



Westchester mews Rezoning

Revised Environmental Assessment Statement¹

March 3, 2017

CEQR Number: 17DCP080X

Proposed Development Site:

2053 Newbold Avenue and 2044 Westchester Avenue
Block 2805, Lots 123 & 124
Bronx, NY

Other Sites Affected by Requested Action:

Block 3805 Lots 11, 43, 55, 56, 69, 71, 72, 73, 75, 76, 78, 124)
Bronx, NY

Prepared for:

Westchester Mews, LLC
4546 East 173RD St.
Bronx, NY 10457

Prepared by:

Equity Environmental Engineering
500 International Drive, Suite 150
Mount Olive, NJ 07828

¹ This revised EAS supersedes the Original EAS dated December 9, 2016 prepared in connection with the original ULURP application certified on December 12, 2016



City Environmental Quality Review

ENVIRONMENTAL ASSESSMENT STATEMENT (EAS) SHORT FORM

FOR UNLISTED ACTIONS ONLY • Please fill out and submit to the appropriate agency ([see instructions](#))

Part I: GENERAL INFORMATION

1. Does the Action Exceed Any Type I Threshold in 6 NYCRR Part 617.4 or 43 RCNY §6-15(A) (Executive Order 91 of 1977, as amended)? YES NO

If “yes,” STOP and complete the [FULL EAS FORM](#).

2. Project Name Westchester Mews

3. Reference Numbers

CEQR REFERENCE NUMBER (to be assigned by lead agency)
17DCP080X²

BSA REFERENCE NUMBER (if applicable)

ULURP REFERENCE NUMBER (if applicable)
160326ZMX+ N16O327RX

OTHER REFERENCE NUMBER(S) (if applicable)
(e.g., legislative intro, CAPA)

4a. Lead Agency Information

NAME OF LEAD AGENCY

Department of City Planning

4b. Applicant Information

NAME OF APPLICANT

Westchester Mews, LLC

NAME OF LEAD AGENCY CONTACT PERSON

Robert Dobruskin

NAME OF APPLICANT'S REPRESENTATIVE OR CONTACT PERSON

Equity Environmental Engineering LLC

ADDRESS 120 Broadway, 31st Floor

ADDRESS 500 International Drive #150

CITY New York

STATE NY

ZIP 10271

CITY Mount Olive

STATE NJ

ZIP 07828

TELEPHONE 212-720-3423

EMAIL

rdobrus@planning.nyc.gov

TELEPHONE 973-527-7451x301

EMAIL Kevin.williams@equityenvironmental.com

5. Project Description

The applicant, Westchester Mews LLC., seeks a Zoning Map Amendment affecting a portion of Block 3805 and related Zoning Text Amendments to Zoning Resolution (“ZR”) 23-154 Inclusionary Housing, Zoning Resolution (“ZR”) Appendix F: Inclusionary Housing Designated Areas for Community District 9, Bronx to establish the area proposed for rezoning as a Mandatory Inclusionary Housing (“MIH”) Area³. The proposed Zoning Map Amendment would change the zoning of that portion of Block 3805 that is currently zoned R5 to R6. The existing C2-2 overlay mapped from Westchester Avenue to the Mid-Block line in the area currently zoned R5 would be changed to C2-4. Lots 69, 71, 72, 73, 75, and 76 would be rezoned from R5 to R6. Lots 30, 34, and 41 would be rezoned from R5/C2-2 to R6/C2-4. Lots 11, 43, 55, 56, 78, 123 and 124 would be partially rezoned from R5 to R6, for those portions of the lots beyond the Mid-Block Line as measured from Westchester Avenue, and partially rezoned from R5/C2-2 to R6/C2-4 for those portions within the Mid-Block Line as measured from Westchester Avenue. The area proposed for rezoning is referred to as the “affected area.”

Westchester seeks these changes to the current zoning map and zoning text in order to develop the property to provide the neighborhood with much needed affordable housing Pursuant to the proposed Zoning Map and Text Amendments, the applicant proposes to build two new buildings under the Quality Housing Program on the Development Site consisting of Tax Lots 123 and 124, which is one zoning lot. The project is as follows; Lot 123, at 2035 Newbold Avenue, has a lot area of 29,911 square feet. It is entirely beyond 100 feet from Westchester Avenue, a wide street, and pursuant to the proposed zoning text amendment to section 23-154 (b) and the proposed zoning text amendment to include the subject area as an MIH district could be developed at a Floor Area Ratio of 3.6 resulting in a maximum allowable 107,679 zoning square feet. Pursuant to zoning section 23-952 & 23-664 (c) under Quality Housing Buildings, the building can be built to 115 feet tall or 11 stories. Lot 124, at 2044 Westchester Avenue, has a lot area of 17,158 square feet pursuant to the proposed zoning text amendment to section 23-154 (b) could be developed at an FAR of 3.6 resulting on a maximum allowable zoning floor area of 61,768 square feet. Pursuant to zoning section 23-952 & 23-664 (c) under Quality Housing Buildings, the building can be built to 115 feet tall or 11 stories. The floor area is subject to section 23-154(b) that indicates the maximum floor area ratio for MIH developments and section 23-952(a) building envelope but not subject to section 23-952(c), governing Height and Setback in Mandatory Inclusionary Housing Areas - where the provisions of Section 23-951 shall apply to MIH developments except as modified under (c) - "In R6-R9 Districts without a letter suffix within Mandatory Inclusionary Housing areas, the height and setback regulations of Section 23-64 (Basic Height and

Setback Regulations) may apply. In addition, for R9 Districts that do not meet the requirements of paragraphs (a) and (c) of Section 23-65 (Tower Regulations), the tower provisions of Section 23-652 (Standard tower) may apply, subject to the lot coverage provisions of Section 23-65. However, when the height and setback and tower regulations specified in this paragraph are utilized, the maximum floor area ratio on an MIH zoning lot shall be determined in accordance with the provisions of Section 23-151 (Basic regulations for R6 through R9 Districts), 23-64 Basic Height and Setback Requirements - where Quality Housing Buildings are excepted from the height and setback requirements under Section 23-641 governing front setbacks or 23-642 governing Alternate front setbacks, and 23-151 - the basic regulations governing minimum required open space and the maximum floor area ration for zoning lots in R6 through R9 Districts as determined by the the height factor of such zoning lots.

The portion of the Development Site fronting on Westchester Avenue is proposed to be developed for an 11 story 112'-4" mixed residential and commercial building totaling 103,423 gross square feet (gsf), containing 82 affordable units across 95,474 gross residential square of floor area (inclusive of 4,098 square feet cellar space as well as additional undetermined communal area square footage space), or 67,652 residential zoning square feet (zsf), and approximately 7,949 gsf of local retail space (5,549 zoning square feet of local retail space on the ground floor with approximately 2,400 square feet of retail storage space in the cellar).

The portion of the Development Site fronting on Newbold Avenue is proposed to be developed with a 10 story 98'-4" mixed residential and community facility building totaling 115,408 gsf containing 121 units across 114,132 gsf of residential floor area inclusive of 4,045 square feet of cellar space (or 96,279 zsf), along with a 1,276-square foot community facility space on the ground floor.

For purposes of the following analysis, pursuant to Mandatory Inclusionary Housing, either 30% of residential floor area would be required to be affordable to households with an average of 80% area median income (AMI), or 25% of residential floor area would be required to be affordable to households with an average of 60% AMI. For the purposes of environmental review it is assumed that 30% of the units would be affordable to households with an average of 80% of AMI.

Project Location

BOROUGH Bronx	COMMUNITY DISTRICT(S) 9	STREET ADDRESS 2053 Newbold Avenue and 2044 Westchester Avenue
TAX BLOCK(S) AND LOT(S) The applicant's properties are Block 3805, Lots 123 and 124. Other affected lots are Block 3805 Lots 69, 71, 72, 73, 75, 76, 30, 34, 41, 11, 43, 55, 56, 78.		ZIP CODE 10462
DESCRIPTION OF PROPERTY BY BOUNDING OR CROSS STREETS The affected area is bounded by Westchester Avenue to the north, Pugsley Avenue to the west, Olmstead Avenue to the east, and Newbold Avenue to the south.		
EXISTING ZONING DISTRICT, INCLUDING SPECIAL ZONING DISTRICT DESIGNATION, IF ANY R5 and R5/C2-2		ZONING SECTIONAL MAP NUMBER 4b

6. Required Actions or Approvals (check all that apply)

City Planning Commission: YES NO UNIFORM LAND USE REVIEW PROCEDURE (ULURP)

<input type="checkbox"/> CITY MAP AMENDMENT	<input type="checkbox"/> ZONING CERTIFICATION	<input type="checkbox"/> CONCESSION
<input checked="" type="checkbox"/> ZONING MAP AMENDMENT	<input type="checkbox"/> ZONING AUTHORIZATION	<input type="checkbox"/> UDAAP
<input checked="" type="checkbox"/> ZONING TEXT AMENDMENT	<input type="checkbox"/> ACQUISITION—REAL PROPERTY	<input type="checkbox"/> REVOCABLE CONSENT
<input type="checkbox"/> SITE SELECTION—PUBLIC FACILITY	<input type="checkbox"/> DISPOSITION—REAL PROPERTY	<input type="checkbox"/> FRANCHISE
<input type="checkbox"/> HOUSING PLAN & PROJECT	<input type="checkbox"/> OTHER, explain:	
<input type="checkbox"/> SPECIAL PERMIT (if appropriate, specify type: <input type="checkbox"/> modification; <input type="checkbox"/> renewal; <input type="checkbox"/> other); EXPIRATION DATE:		

SPECIFY AFFECTED SECTIONS OF THE ZONING RESOLUTION 23-154(b) and Appendix F Inclusionary Housing Designated Areas

Board of Standards and Appeals: YES NO

<input type="checkbox"/> VARIANCE (use)
<input type="checkbox"/> VARIANCE (bulk)
<input type="checkbox"/> SPECIAL PERMIT (if appropriate, specify type: <input type="checkbox"/> modification; <input type="checkbox"/> renewal; <input type="checkbox"/> other); EXPIRATION DATE:

SPECIFY AFFECTED SECTIONS OF THE ZONING RESOLUTION

Department of Environmental Protection: YES NO If "yes," specify:

Other City Approvals Subject to CEQR (check all that apply)

LEGISLATION FUNDING OF CONSTRUCTION, specify:

RULEMAKING POLICY OR PLAN, specify:

CONSTRUCTION OF PUBLIC FACILITIES FUNDING OF PROGRAMS, specify:

384(b)(4) APPROVAL PERMITS, specify:

OTHER, explain:

Other City Approvals Not Subject to CEQR (check all that apply)

PERMITS FROM DOT'S OFFICE OF CONSTRUCTION MITIGATION AND COORDINATION (OCMC) LANDMARKS PRESERVATION COMMISSION APPROVAL

OTHER, explain:

State or Federal Actions/Approvals/Funding: YES NO If "yes," specify:

7. Site Description: *The directly affected area consists of the project site and the area subject to any change in regulatory controls. Except where otherwise indicated, provide the following information with regard to the directly affected area.*

Graphics: *The following graphics must be attached and each box must be checked off before the EAS is complete. Each map must clearly depict the boundaries of the directly affected area or areas and indicate a 400-foot radius drawn from the outer boundaries of the project site. Maps may not exceed 11 x 17 inches in size and, for paper filings, must be folded to 8.5 x 11 inches.*

SITE LOCATION MAP ZONING MAP SANBORN OR OTHER LAND USE MAP

TAX MAP FOR LARGE AREAS OR MULTIPLE SITES, A GIS SHAPE FILE THAT DEFINES THE PROJECT SITE(S)

PHOTOGRAPHS OF THE PROJECT SITE TAKEN WITHIN 6 MONTHS OF EAS SUBMISSION AND KEYED TO THE SITE LOCATION MAP

Physical Setting (both developed and undeveloped areas)

Total directly affected area (sq. ft.): 47,060 (project area under applicant's control) Waterbody area (sq. ft) and type:

Roads, buildings, and other paved surfaces (sq. ft.): 47,060 Other, describe (sq. ft.):

8. Physical Dimensions and Scale of Project (if the project affects multiple sites, provide the total development facilitated by the action)

SIZE OF PROJECT TO BE DEVELOPED (gross square feet): 218,831

NUMBER OF BUILDINGS: 2 on applicant's site GROSS FLOOR AREA OF EACH BUILDING (sq. ft.): 115,408; 103,423

HEIGHT OF EACH BUILDING (ft.): 98'-4"; 112'-4" NUMBER OF STORIES OF EACH BUILDING: 10; 11

Does the proposed project involve changes in zoning on one or more sites? YES NO

If "yes," specify: The total square feet owned or controlled by the applicant: 47,060

The total square feet not owned or controlled by the applicant: 129,093

Does the proposed project involve in-ground excavation or subsurface disturbance, including, but not limited to foundation work, pilings, utility lines, or grading? YES NO

If "yes," indicate the estimated area and volume dimensions of subsurface permanent and temporary disturbance (if known):

AREA OF TEMPORARY DISTURBANCE: 47,069 sq. ft. (width x length) VOLUME OF DISTURBANCE: 564,000 cubic ft. (width x length x depth)

AREA OF PERMANENT DISTURBANCE: 33,000 sq. ft. (width x length)

Description of Proposed Uses (please complete the following information as appropriate)

	Residential	Commercial	Community Facility	Industrial/Manufacturing
Size (in gross sq. ft.)	209,606	5,549	1,276	
Type (e.g., retail, office, school)	203 units	local retail	medical office	

Does the proposed project increase the population of residents and/or on-site workers? YES NO

If "yes," please specify: NUMBER OF ADDITIONAL RESIDENTS: 564 NUMBER OF ADDITIONAL WORKERS: 14

Provide a brief explanation of how these numbers were determined: residents based on CB9 average household size of 2.78; 1 employees per 500 square feet of retail or medical office space

Does the proposed project create new open space? YES NO If "yes," specify size of project-created open space: sq. ft.

Has a No-Action scenario been defined for this project that differs from the existing condition? YES NO

If "yes," see [Chapter 2](#), "Establishing the Analysis Framework" and describe briefly: The project site would be developed with a residential development with 81,960 gross square feet of floor area containing 59 dwelling units. With 21,692 gsf of commercial area and 1,500 gsf of community facility floor area. This no-action development could be built to the maximum height within the R5 district of 40 feet, with a perimeter wall height of 30 feet, resulting in a three- and four-

story tall development.		
9. Analysis Year CEQR Technical Manual Chapter 2		
ANTICIPATED BUILD YEAR (date the project would be completed and operational): 2019 for applicant-controlled site and 2024 for all sites		
ANTICIPATED PERIOD OF CONSTRUCTION IN MONTHS: no more than 18-24 for any individual projec		
WOULD THE PROJECT BE IMPLEMENTED IN A SINGLE PHASE? <input checked="" type="checkbox"/> YES <input type="checkbox"/> NO IF MULTIPLE PHASES, HOW MANY?		
BRIEFLY DESCRIBE PHASES AND CONSTRUCTION SCHEDULE: Site 1 both buildings to be developed together - starting in 2018 - complete by 2019 year end, Site 2 forecasted to be built out by 2021, Site 3 by third quarter of 2022, Site 4 and 5 to be built out by 2024		
10. Predominant Land Use in the Vicinity of the Project (check all that apply)		
<input checked="" type="checkbox"/> RESIDENTIAL	<input type="checkbox"/> MANUFACTURING	<input checked="" type="checkbox"/> COMMERCIAL <input type="checkbox"/> PARK/FOREST/OPEN SPACE <input type="checkbox"/> OTHER, specify:

²This Revised EAS supersedes the Original EAS dated December 9, 2016 that was prepared for the original ULURP application certified on December 12, 2016

³Since Certification and Referral of the proposal on December 12, 2016, the Applicant has filed a new text amendment (an "(A) Text Application" (N160327(A)ZRX) addressing lot coverage regulations affecting residential developments located within non contextual R6 zoning districts mapped with Mandatory Inclusionary Housing (MIH) areas. This Revised EAS is reflective of the proposed (A) Text Application as described in the Appendix to this EAS. The proposed (A) Text Application allows for new residential developments in non-contextual R6 Districts mapped for MIH to achieve 65% lot coverage under the normally mandated 100' wide street requirement. Previously developments adjacent to a less than 100' wide street would be restricted to no more than 60% lot coverage - this proposed (A) Text would remove "wide and narrow" street distinctions and allow all new R6 MIH developments to achieve a maximum of 65% lot coverage regardless of the adjacent street width.

Part II: TECHNICAL ANALYSIS

INSTRUCTIONS: For each of the analysis categories listed in this section, assess the proposed project’s impacts based on the thresholds and criteria presented in the CEQR Technical Manual. Check each box that applies.

- If the proposed project can be demonstrated not to meet or exceed the threshold, check the “no” box.
- If the proposed project will meet or exceed the threshold, or if this cannot be determined, check the “yes” box.
- For each “yes” response, provide additional analyses (and, if needed, attach supporting information) based on guidance in the CEQR Technical Manual to determine whether the potential for significant impacts exists. Please note that a “yes” answer does not mean that an EIS must be prepared—it means that more information may be required for the lead agency to make a determination of significance.
- The lead agency, upon reviewing Part II, may require an applicant to provide additional information to support the Short EAS Form. For example, if a question is answered “no,” an agency may request a short explanation for this response.

	YES	NO
1. LAND USE, ZONING, AND PUBLIC POLICY: CEQR Technical Manual Chapter 4		
(a) Would the proposed project result in a change in land use different from surrounding land uses?	<input type="checkbox"/>	<input checked="" type="checkbox"/>
(b) Would the proposed project result in a change in zoning different from surrounding zoning?	<input checked="" type="checkbox"/>	<input type="checkbox"/>
(c) Is there the potential to affect an applicable public policy?	<input type="checkbox"/>	<input checked="" type="checkbox"/>
(d) If “yes,” to (a), (b), and/or (c), complete a preliminary assessment and attach.		
(e) Is the project a large, publicly sponsored project?	<input type="checkbox"/>	<input checked="" type="checkbox"/>
o If “yes,” complete a PlaNYC assessment and attach.		
(f) Is any part of the directly affected area within the City’s Waterfront Revitalization Program boundaries ?	<input type="checkbox"/>	<input checked="" type="checkbox"/>
o If “yes,” complete the Consistency Assessment Form .		
2. SOCIOECONOMIC CONDITIONS: CEQR Technical Manual Chapter 5		
(a) Would the proposed project:		
o Generate a net increase of 200 or more residential units?	<input checked="" type="checkbox"/>	<input type="checkbox"/>
o Generate a net increase of 200,000 or more square feet of commercial space?	<input type="checkbox"/>	<input checked="" type="checkbox"/>
o Directly displace more than 500 residents?	<input type="checkbox"/>	<input checked="" type="checkbox"/>
o Directly displace more than 100 employees?	<input type="checkbox"/>	<input checked="" type="checkbox"/>
o Affect conditions in a specific industry?	<input type="checkbox"/>	<input checked="" type="checkbox"/>
3. COMMUNITY FACILITIES: CEQR Technical Manual Chapter 6		
(a) Direct Effects		
o Would the project directly eliminate, displace, or alter public or publicly funded community facilities such as educational facilities, libraries, hospitals and other health care facilities, day care centers, police stations, or fire stations?	<input type="checkbox"/>	<input checked="" type="checkbox"/>
(b) Indirect Effects		
o Child Care Centers: Would the project result in 20 or more eligible children under age 6, based on the number of low or low/moderate income residential units? (See Table 6-1 in Chapter 6)	<input type="checkbox"/>	<input checked="" type="checkbox"/>
o Libraries: Would the project result in a 5 percent or more increase in the ratio of residential units to library branches? (See Table 6-1 in Chapter 6)	<input type="checkbox"/>	<input checked="" type="checkbox"/>
o Public Schools: Would the project result in 50 or more elementary or middle school students, or 150 or more high school students based on number of residential units? (See Table 6-1 in Chapter 6)	<input checked="" type="checkbox"/>	<input type="checkbox"/>
o Health Care Facilities and Fire/Police Protection: Would the project result in the introduction of a sizeable new neighborhood?	<input type="checkbox"/>	<input checked="" type="checkbox"/>
4. OPEN SPACE: CEQR Technical Manual Chapter 7		
(a) Would the proposed project change or eliminate existing open space?	<input type="checkbox"/>	<input checked="" type="checkbox"/>
(b) Is the project located within an under-served area in the Bronx , Brooklyn , Manhattan , Queens , or Staten Island ?	<input type="checkbox"/>	<input checked="" type="checkbox"/>
o If “yes,” would the proposed project generate more than 50 additional residents or 125 additional employees?	<input type="checkbox"/>	<input type="checkbox"/>
(c) Is the project located within a well-served area in the Bronx , Brooklyn , Manhattan , Queens , or Staten Island ?	<input type="checkbox"/>	<input checked="" type="checkbox"/>
o If “yes,” would the proposed project generate more than 350 additional residents or 750 additional employees?	<input type="checkbox"/>	<input type="checkbox"/>
(d) If the project is located in an area that is neither under-served nor well-served, would it generate more than 200 additional residents or 500 additional employees?	<input checked="" type="checkbox"/>	<input type="checkbox"/>

	YES	NO
5. SHADOWS: CEQR Technical Manual Chapter 8		
(a) Would the proposed project result in a net height increase of any structure of 50 feet or more?	<input checked="" type="checkbox"/>	<input type="checkbox"/>
(b) Would the proposed project result in any increase in structure height and be located adjacent to or across the street from a sunlight-sensitive resource?	<input type="checkbox"/>	<input checked="" type="checkbox"/>
6. HISTORIC AND CULTURAL RESOURCES: CEQR Technical Manual Chapter 9		
(a) Does the proposed project site or an adjacent site contain any architectural and/or archaeological resource that is eligible for or has been designated (or is calendared for consideration) as a New York City Landmark, Interior Landmark or Scenic Landmark; that is listed or eligible for listing on the New York State or National Register of Historic Places; or that is within a designated or eligible New York City, New York State or National Register Historic District? (See the GIS System for Archaeology and National Register to confirm)	<input type="checkbox"/>	<input checked="" type="checkbox"/>
(b) Would the proposed project involve construction resulting in in-ground disturbance to an area not previously excavated?	<input checked="" type="checkbox"/>	<input type="checkbox"/>
(c) If "yes" to either of the above, list any identified architectural and/or archaeological resources and attach supporting information on whether the proposed project would potentially affect any architectural or archeological resources. no resources found per LPC letter dated october 2016		
7. URBAN DESIGN AND VISUAL RESOURCES: CEQR Technical Manual Chapter 10		
(a) Would the proposed project introduce a new building, a new building height, or result in any substantial physical alteration to the streetscape or public space in the vicinity of the proposed project that is not currently allowed by existing zoning?	<input checked="" type="checkbox"/>	<input type="checkbox"/>
(b) Would the proposed project result in obstruction of publicly accessible views to visual resources not currently allowed by existing zoning?	<input type="checkbox"/>	<input checked="" type="checkbox"/>
8. NATURAL RESOURCES: CEQR Technical Manual Chapter 11		
(a) Does the proposed project site or a site adjacent to the project contain natural resources as defined in Section 100 of Chapter 11 ?	<input type="checkbox"/>	<input checked="" type="checkbox"/>
o If "yes," list the resources and attach supporting information on whether the proposed project would affect any of these resources.		
(b) Is any part of the directly affected area within the Jamaica Bay Watershed ?	<input type="checkbox"/>	<input checked="" type="checkbox"/>
o If "yes," complete the Jamaica Bay Watershed Form , and submit according to its instructions .		
9. HAZARDOUS MATERIALS: CEQR Technical Manual Chapter 12		
(a) Would the proposed project allow commercial or residential uses in an area that is currently, or was historically, a manufacturing area that involved hazardous materials?	<input type="checkbox"/>	<input checked="" type="checkbox"/>
(b) Does the proposed project site have existing institutional controls (e.g., (E) designation or Restrictive Declaration) relating to hazardous materials that preclude the potential for significant adverse impacts?	<input type="checkbox"/>	<input checked="" type="checkbox"/>
(c) Would the project require soil disturbance in a manufacturing area or any development on or near a manufacturing area or existing/historic facilities listed in Appendix 1 (including nonconforming uses)?	<input type="checkbox"/>	<input checked="" type="checkbox"/>
(d) Would the project result in the development of a site where there is reason to suspect the presence of hazardous materials, contamination, illegal dumping or fill, or fill material of unknown origin?	<input type="checkbox"/>	<input checked="" type="checkbox"/>
(e) Would the project result in development on or near a site that has or had underground and/or aboveground storage tanks (e.g., gas stations, oil storage facilities, heating oil storage)?	<input type="checkbox"/>	<input checked="" type="checkbox"/>
(f) Would the project result in renovation of interior existing space on a site with the potential for compromised air quality; vapor intrusion from either on-site or off-site sources; or the presence of asbestos, PCBs, mercury or lead-based paint?	<input type="checkbox"/>	<input checked="" type="checkbox"/>
(g) Would the project result in development on or near a site with potential hazardous materials issues such as government-listed voluntary cleanup/brownfield site, current or former power generation/transmission facilities, coal gasification or gas storage sites, railroad tracks or rights-of-way, or municipal incinerators?	<input type="checkbox"/>	<input checked="" type="checkbox"/>
(h) Has a Phase I Environmental Site Assessment been performed for the site?	<input checked="" type="checkbox"/>	<input type="checkbox"/>
o If "yes," were Recognized Environmental Conditions (RECs) identified? Briefly identify:	<input type="checkbox"/>	<input checked="" type="checkbox"/>
10. WATER AND SEWER INFRASTRUCTURE: CEQR Technical Manual Chapter 13		
(a) Would the project result in water demand of more than one million gallons per day?	<input type="checkbox"/>	<input checked="" type="checkbox"/>
(b) If the proposed project located in a combined sewer area, would it result in at least 1,000 residential units or 250,000 square feet or more of commercial space in Manhattan, or at least 400 residential units or 150,000 square feet or more of commercial space in the Bronx, Brooklyn, Staten Island, or Queens?	<input type="checkbox"/>	<input checked="" type="checkbox"/>
(c) If the proposed project located in a separately sewered area , would it result in the same or greater development than the amounts listed in Table 13-1 in Chapter 13 ?	<input type="checkbox"/>	<input checked="" type="checkbox"/>
(d) Would the proposed project involve development on a site that is 5 acres or larger where the amount of impervious surface would increase?	<input type="checkbox"/>	<input checked="" type="checkbox"/>
(e) If the project is located within the Jamaica Bay Watershed or in certain specific drainage areas , including Bronx River, Coney Island Creek, Flushing Bay and Creek, Gowanus Canal, Hutchinson River, Newtown Creek, or Westchester Creek, would it	<input type="checkbox"/>	<input checked="" type="checkbox"/>

	YES	NO
involve development on a site that is 1 acre or larger where the amount of impervious surface would increase?	<input type="checkbox"/>	<input type="checkbox"/>
(f) Would the proposed project be located in an area that is partially sewerd or currently unsewerd?	<input type="checkbox"/>	<input checked="" type="checkbox"/>
(g) Is the project proposing an industrial facility or activity that would contribute industrial discharges to a Wastewater Treatment Plant and/or generate contaminated stormwater in a separate storm sewer system?	<input type="checkbox"/>	<input checked="" type="checkbox"/>
(h) Would the project involve construction of a new stormwater outfall that requires federal and/or state permits?	<input type="checkbox"/>	<input checked="" type="checkbox"/>
11. SOLID WASTE AND SANITATION SERVICES: CEQR Technical Manual Chapter 14		
(a) Using Table 14-1 in Chapter 14 , the project's projected operational solid waste generation is estimated to be (pounds per week): 12,529		
o Would the proposed project have the potential to generate 100,000 pounds (50 tons) or more of solid waste per week?	<input type="checkbox"/>	<input checked="" type="checkbox"/>
(b) Would the proposed project involve a reduction in capacity at a solid waste management facility used for refuse or recyclables generated within the City?	<input type="checkbox"/>	<input checked="" type="checkbox"/>
12. ENERGY: CEQR Technical Manual Chapter 15		
(a) Using energy modeling or Table 15-1 in Chapter 15 , the project's projected energy use is estimated to be (annual BTUs): 28,907,667		
(b) Would the proposed project affect the transmission or generation of energy?	<input type="checkbox"/>	<input checked="" type="checkbox"/>
13. TRANSPORTATION: CEQR Technical Manual Chapter 16		
(a) Would the proposed project exceed any threshold identified in Table 16-1 in Chapter 16 ?	<input checked="" type="checkbox"/>	<input type="checkbox"/>
(b) If "yes," conduct the screening analyses, attach appropriate back up data as needed for each stage and answer the following questions:		
o Would the proposed project result in 50 or more Passenger Car Equivalents (PCEs) per project peak hour?	<input checked="" type="checkbox"/>	<input type="checkbox"/>
o If "yes," would the proposed project result in 50 or more vehicle trips per project peak hour at any given intersection? <i>**It should be noted that the lead agency may require further analysis of intersections of concern even when a project generates fewer than 50 vehicles in the peak hour. See Subsection 313 of Chapter 16 for more information.</i>	<input type="checkbox"/>	<input checked="" type="checkbox"/>
o Would the proposed project result in more than 200 subway/rail or bus trips per project peak hour?	<input type="checkbox"/>	<input checked="" type="checkbox"/>
o If "yes," would the proposed project result, per project peak hour, in 50 or more bus trips on a single line (in one direction) or 200 subway trips per station or line?	<input type="checkbox"/>	<input type="checkbox"/>
o Would the proposed project result in more than 200 pedestrian trips per project peak hour?	<input checked="" type="checkbox"/>	<input type="checkbox"/>
o If "yes," would the proposed project result in more than 200 pedestrian trips per project peak hour to any given pedestrian or transit element, crosswalk, subway stair, or bus stop?	<input type="checkbox"/>	<input checked="" type="checkbox"/>
14. AIR QUALITY: CEQR Technical Manual Chapter 17		
(a) <i>Mobile Sources:</i> Would the proposed project result in the conditions outlined in Section 210 in Chapter 17 ?	<input type="checkbox"/>	<input checked="" type="checkbox"/>
(b) <i>Stationary Sources:</i> Would the proposed project result in the conditions outlined in Section 220 in Chapter 17 ?	<input checked="" type="checkbox"/>	<input type="checkbox"/>
o If "yes," would the proposed project exceed the thresholds in Figure 17-3, Stationary Source Screen Graph in Chapter 17 ? (Attach graph as needed)	<input type="checkbox"/>	<input checked="" type="checkbox"/>
(c) Does the proposed project involve multiple buildings on the project site?	<input checked="" type="checkbox"/>	<input type="checkbox"/>
(d) Does the proposed project require federal approvals, support, licensing, or permits subject to conformity requirements?	<input type="checkbox"/>	<input checked="" type="checkbox"/>
(e) Does the proposed project site have existing institutional controls (e.g., (E) designation or Restrictive Declaration) relating to air quality that preclude the potential for significant adverse impacts?	<input type="checkbox"/>	<input checked="" type="checkbox"/>
15. GREENHOUSE GAS EMISSIONS: CEQR Technical Manual Chapter 18		
(a) Is the proposed project a city capital project or a power generation plant?	<input type="checkbox"/>	<input checked="" type="checkbox"/>
(b) Would the proposed project fundamentally change the City's solid waste management system?	<input type="checkbox"/>	<input checked="" type="checkbox"/>
(c) If "yes" to any of the above, would the project require a GHG emissions assessment based on the guidance in Chapter 18 ?	<input type="checkbox"/>	<input checked="" type="checkbox"/>
16. NOISE: CEQR Technical Manual Chapter 19		
(a) Would the proposed project generate or reroute vehicular traffic?	<input checked="" type="checkbox"/>	<input type="checkbox"/>
(b) Would the proposed project introduce new or additional receptors (see Section 124 in Chapter 19) near heavily trafficked roadways, within one horizontal mile of an existing or proposed flight path, or within 1,500 feet of an existing or proposed rail line with a direct line of site to that rail line?	<input checked="" type="checkbox"/>	<input type="checkbox"/>
(c) Would the proposed project cause a stationary noise source to operate within 1,500 feet of a receptor with a direct line of sight to that receptor or introduce receptors into an area with high ambient stationary noise?	<input type="checkbox"/>	<input checked="" type="checkbox"/>
(d) Does the proposed project site have existing institutional controls (e.g., (E) designation or Restrictive Declaration) relating to noise that preclude the potential for significant adverse impacts?	<input type="checkbox"/>	<input checked="" type="checkbox"/>

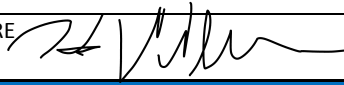
		YES	NO
17. PUBLIC HEALTH: CEQR Technical Manual Chapter 20			
(a) Based upon the analyses conducted, do any of the following technical areas require a detailed analysis: Air Quality; Hazardous Materials; Noise?		<input checked="" type="checkbox"/>	<input type="checkbox"/>
(b) If "yes," explain why an assessment of public health is or is not warranted based on the guidance in Chapter 20 , "Public Health." Attach a preliminary analysis, if necessary. The proposed development would not result in significant impacts in any of the constituent elements of public health.			
18. NEIGHBORHOOD CHARACTER: CEQR Technical Manual Chapter 21			
(a) Based upon the analyses conducted, do any of the following technical areas require a detailed analysis: Land Use, Zoning, and Public Policy; Socioeconomic Conditions; Open Space; Historic and Cultural Resources; Urban Design and Visual Resources; Shadows; Transportation; Noise?		<input checked="" type="checkbox"/>	<input type="checkbox"/>
(b) If "yes," explain why an assessment of neighborhood character is or is not warranted based on the guidance in Chapter 21 , "Neighborhood Character." Attach a preliminary analysis, if necessary. The proposed development would not result in significant impacts in any of the constituent elements of neighborhood character.			
19. CONSTRUCTION: CEQR Technical Manual Chapter 22			
(a) Would the project's construction activities involve:			
o Construction activities lasting longer than two years?		<input type="checkbox"/>	<input checked="" type="checkbox"/>
o Construction activities within a Central Business District or along an arterial highway or major thoroughfare?		<input type="checkbox"/>	<input checked="" type="checkbox"/>
o Closing, narrowing, or otherwise impeding traffic, transit, or pedestrian elements (roadways, parking spaces, bicycle routes, sidewalks, crosswalks, corners, etc.)?		<input checked="" type="checkbox"/>	<input type="checkbox"/>
o Construction of multiple buildings where there is a potential for on-site receptors on buildings completed before the final build-out?		<input checked="" type="checkbox"/>	<input type="checkbox"/>
o The operation of several pieces of diesel equipment in a single location at peak construction?		<input type="checkbox"/>	<input checked="" type="checkbox"/>
o Closure of a community facility or disruption in its services?		<input type="checkbox"/>	<input checked="" type="checkbox"/>
o Activities within 400 feet of a historic or cultural resource?		<input type="checkbox"/>	<input checked="" type="checkbox"/>
o Disturbance of a site containing or adjacent to a site containing natural resources?		<input type="checkbox"/>	<input checked="" type="checkbox"/>
o Construction on multiple development sites in the same geographic area, such that there is the potential for several construction timelines to overlap or last for more than two years overall?		<input type="checkbox"/>	<input checked="" type="checkbox"/>
(b) If any boxes are checked "yes," explain why a preliminary construction assessment is or is not warranted based on the guidance in Chapter 22 , "Construction." It should be noted that the nature and extent of any commitment to use the Best Available Technology for construction equipment or Best Management Practices for construction activities should be considered when making this determination. All construction would be performed in compliance with relevant Department of Buildings and Department of Transportation regulations and guidance.			
20. APPLICANT'S CERTIFICATION			
I swear or affirm under oath and subject to the penalties for perjury that the information provided in this Environmental Assessment Statement (EAS) is true and accurate to the best of my knowledge and belief, based upon my personal knowledge and familiarity with the information described herein and after examination of the pertinent books and records and/or after inquiry of persons who have personal knowledge of such information or who have examined pertinent books and records.			
Still under oath, I further swear or affirm that I make this statement in my capacity as the applicant or representative of the entity that seeks the permits, approvals, funding, or other governmental action(s) described in this EAS.			
APPLICANT/REPRESENTATIVE NAME Kevin Williams		DATE March 3, 2017	
SIGNATURE 			
PLEASE NOTE THAT APPLICANTS MAY BE REQUIRED TO SUBSTANTIATE RESPONSES IN THIS FORM AT THE DISCRETION OF THE LEAD AGENCY SO THAT IT MAY SUPPORT ITS DETERMINATION OF SIGNIFICANCE.			

Part III: DETERMINATION OF SIGNIFICANCE (To Be Completed by Lead Agency)

INSTRUCTIONS: In completing Part III, the lead agency should consult 6 NYCRR 617.7 and 43 RCNY § 6-06 (Executive Order 91 or 1977, as amended), which contain the State and City criteria for determining significance.

1. For each of the impact categories listed below, consider whether the project may have a significant adverse effect on the environment, taking into account its (a) location; (b) probability of occurring; (c) duration; (d) irreversibility; (e) geographic scope; and (f) magnitude.		Potentially Significant Adverse Impact	
		YES	NO
IMPACT CATEGORY			
Land Use, Zoning, and Public Policy	<input type="checkbox"/>	<input checked="" type="checkbox"/>	
Socioeconomic Conditions	<input type="checkbox"/>	<input checked="" type="checkbox"/>	
Community Facilities and Services	<input type="checkbox"/>	<input checked="" type="checkbox"/>	
Open Space	<input type="checkbox"/>	<input checked="" type="checkbox"/>	
Shadows	<input type="checkbox"/>	<input checked="" type="checkbox"/>	
Historic and Cultural Resources	<input type="checkbox"/>	<input checked="" type="checkbox"/>	
Urban Design/Visual Resources	<input type="checkbox"/>	<input checked="" type="checkbox"/>	
Natural Resources	<input type="checkbox"/>	<input checked="" type="checkbox"/>	
Hazardous Materials	<input type="checkbox"/>	<input checked="" type="checkbox"/>	
Water and Sewer Infrastructure	<input type="checkbox"/>	<input checked="" type="checkbox"/>	
Solid Waste and Sanitation Services	<input type="checkbox"/>	<input checked="" type="checkbox"/>	
Energy	<input type="checkbox"/>	<input checked="" type="checkbox"/>	
Transportation	<input type="checkbox"/>	<input checked="" type="checkbox"/>	
Air Quality	<input type="checkbox"/>	<input checked="" type="checkbox"/>	
Greenhouse Gas Emissions	<input type="checkbox"/>	<input checked="" type="checkbox"/>	
Noise	<input type="checkbox"/>	<input checked="" type="checkbox"/>	
Public Health	<input type="checkbox"/>	<input checked="" type="checkbox"/>	
Neighborhood Character	<input type="checkbox"/>	<input checked="" type="checkbox"/>	
Construction	<input type="checkbox"/>	<input checked="" type="checkbox"/>	
2. Are there any aspects of the project relevant to the determination of whether the project may have a significant impact on the environment, such as combined or cumulative impacts, that were not fully covered by other responses and supporting materials? If there are such impacts, attach an explanation stating whether, as a result of them, the project may have a significant impact on the environment.		<input type="checkbox"/>	<input checked="" type="checkbox"/>
3. Check determination to be issued by the lead agency:			
<input type="checkbox"/> Positive Declaration: If the lead agency has determined that the project may have a significant impact on the environment, and if a Conditional Negative Declaration is not appropriate, then the lead agency issues a <i>Positive Declaration</i> and prepares a draft Scope of Work for the Environmental Impact Statement (EIS).			
<input type="checkbox"/> Conditional Negative Declaration: A <i>Conditional Negative Declaration</i> (CND) may be appropriate if there is a private applicant for an Unlisted action AND when conditions imposed by the lead agency will modify the proposed project so that no significant adverse environmental impacts would result. The CND is prepared as a separate document and is subject to the requirements of 6 NYCRR Part 617.			
<input checked="" type="checkbox"/> Negative Declaration: If the lead agency has determined that the project would not result in potentially significant adverse environmental impacts, then the lead agency issues a <i>Negative Declaration</i> . The <i>Negative Declaration</i> may be prepared as a separate document (see template) or using the embedded Negative Declaration on the next page.			
4. LEAD AGENCY'S CERTIFICATION			
TITLE Deputy Director, Environmental Assessment & Review Division		LEAD AGENCY New York City Department of City Planning	
Olga Abinader		DATE March 3, 2017	
SIGNATURE 			

Table of Contents

1.0 PROJECT DESCRIPTION 2

 1.1 Introduction 2

 1.2 Background..... 3

 1.3 Description of the Surrounding Area 3

 1.4 Description of the Proposed Project Area 4

 1.5 Description of the Proposed Development Site 6

 1.6 Description of the Proposed Development 6

 1.7 Action(s) Necessary to Facilitate the Project..... 7

 1.8 Purpose and Need 9

 1.9 Analysis Framework..... 22

2.0 ENVIRONMENTAL REVIEW 38

 2.1 LAND USE, ZONING AND PUBLIC POLICY 38

 2.1.1 Land Use..... 38

 2.1.2 Zoning & Public Policy 45

 2.2 SOCIOECONOMIC CONDITIONS..... 51

 2.3 COMMUNITY FACILITIES AND SERVICES 55

 2.3.1 Elementary & Intermediate Public Schools – Detailed Assessment 56

 2.3.2 Group Child Care and Head Start Centers - Detailed Assessment..... 62

 2.4 OPEN SPACE 66

 2.4.1 Preliminary Open Space Assessment 66

 2.5 SHADOWS 71

 2.5.1 Preliminary Shadow Screening Assessment 72

 2.6 HISTORIC AND CULTURAL RESOURCES 76

 2.7 URBAN DESIGN AND VISUAL RESOURCES 77

 2.7.1 Future Without the Proposed Action 82

 2.7.2 Future with the Proposed Action..... 82

 2.8 HAZARDOUS MATERIALS..... 89

 2.8.1 Summary of Phase I ESA 89

 2.8.2 Summary of Phase II Site Investigation Work Plan 90

 2.8.3 Conclusions 90

 2.9 TRANSPORTATION..... 92

 2.9.1 Project Description..... 92

 2.9.2 Transportation Screening 93

 2.9.3 Conclusions 110

 2.10 AIR QUALITY 111

 2.10.1 Mobile Sources 111

 2.10.2 Stationary Sources..... 115

 2.11 NOISE 134

 2.11.1 Stationary Sources..... 144

 2.12 NEIGHBORHOOD CHARACTER 145

 2.13 CONSTRUCTION..... 146

APPENDICIES

1. ARCHITECTURAL AND SITE DRAWINGS
2. PROPOSED ZONING TEXT AND ZONING MAP AMENDMENTS
3. ENVIRONMENTAL SITE ASSESSMENT
4. PHASE 2 WORK PLAN AND HASP
5. NYC LANDMARKS AND PRESERVATION LETTER

1.0 PROJECT DESCRIPTION

1.1 Introduction

The applicant, Westchester Mews LLC (“Westchester, “the applicant”) was formed by the principals of Procida Companies LLC (“Procida”), to develop, construct and operate the proposed site at 2035 Westchester Avenue and 2044 Newbold Avenue, Bronx, NY. The applicant seeks a Zoning Map Amendment affecting a portion of Bronx Block 3805 and related Zoning Text Amendments to Zoning Resolution (“ZR”) 23-154 Inclusionary Housing, sub section b to enable increased FAR in R6 districts mapped within an MIH district and Zoning Resolution (“ZR”) Appendix F: Inclusionary Housing Designated Areas for Community District 9 (CD 9), Bronx to establish the area proposed for rezoning as a Mandatory Inclusionary Housing (“MIH”) Area.

The Applicant proposes to rezone a portion of Block 3805 that covers 16 tax lots – see **Figure 1-1 Site Location Map and 1-2 Tax Map**. The proposed Zoning Map Amendment would change the zoning of that portion of Block 3805 that is currently zoned R5 to R6. The existing C2-2 overlay mapped from Westchester Avenue to the Mid-Block line in the area currently zoned R5 would be changed to C2-4. Lots 69, 71, 72, 73, 75, and 76 would be rezoned from R5 to R6. Lots 30, 34, and 41 would be rezoned from R5/C 2-2 to R6/C2-4. Lots 11, 43, 55, 56, 78, 123 and 124 would be partially rezoned from R5 to R6, for those portions of the lots beyond the Mid-Block Line as measured from Westchester Avenue, and partially rezoned from R5/C2-2 to R6/C2-4 for those portions within the Mid-Block Line as measured from Westchester Avenue. The attached **Figure 1-3 Zoning Change Map** shows existing and proposed zoning for the affected area. The proposed action would facilitate redevelopment of the applicant’s property consisting of Block 3805, Lots 123 and 124 ‘Westchester Mews.’

The proposed Zoning Text Amendment would establish a Mandatory Inclusionary Housing Program for an area consisting of the same blocks and lots.

The applicant seeks these amendments to facilitate development on Block 3805 Lots 123 and 124. The proposed development would consist of a building fronting on Westchester Avenue and a building fronting Newbold Avenue totaling 218,831 gross square feet (gsf). The development is planned as a 100% affordable housing project using New York City Housing Preservation and Development (NYC HPD) Mixed Income Program Mix and Match Funds. The program as planned is to include 15% of units for formerly homeless, 35% units at 60% AMI and 50% of the units at 80% AMI. The portion of the Development Site fronting on Westchester Avenue is proposed to be developed for an 11 story 112’-4” mixed residential and commercial building totaling 103,423 gross square feet (gsf), containing 82 affordable units across 95,474 gross residential square of floor area (inclusive of 4,098 square feet cellar space as well as additional undetermined communal area square footage space), or 67,652 residential zoning square feet (zsf), and approximately 7,949 gsf of local retail space (5,549 zoning square feet of local retail space on the ground floor with approximately 2,400 square feet of retail storage space in the cellar). The portion of the Development Site fronting on Newbold Avenue is proposed to be developed with a 10 story 98’-4” mixed residential and community facility building totaling 115,408 gsf containing 121 units across 114,132 gsf of residential floor area inclusive of 4,045 square feet of cellar space (or 96,279 zsf), along with a 1,276-gsf community facility space on the ground floor.

For purposes of the following analysis, pursuant to Mandatory Inclusionary Housing, either 30% of residential floor area would be required to be affordable to households with an average of 80% area median income (AMI), or 25% of residential floor area would be required to be affordable to households with an average of 60% AMI. For the purposes of environmental review it is assumed that 30% of the units would be affordable to households with an average of 80% of AMI.

1.2 Background

In conjunction with the applicants Park West Development, located at 2026 Westchester Avenue, Block 3805, Lot 11 – New York City Department of City Planning (NYCDCP) approved an amendment to the zoning map by changing the Zoning Map, Section No. 3c: changing from an R5 District to an R6 District property bounded by Westchester Avenue, a line 450 feet northeasterly of Pugsley Avenue, a line midway between Westchester Avenue and Newbold Avenue, and Pugsley Avenue, Borough of the Bronx, Community District 9 dated January 7, 2008 and which includes CEQR Designation E-207 relating to hazardous materials. The (E) designation was assigned as a prophylactic measure to require those sites, not under the applicants control to undergo appropriate testing and or remediation if needed to avoid a significant adverse impact.² The above resolution (C 050172 ZMX), duly adopted by the City Planning Commission on May 7, 2008, was filed with the Office of the Speaker, City Council, and the Borough President in accordance with the requirements of Section 197-d of the New York City Charter.

1.3 Description of the Surrounding Area

The subject property is in the Unionport section of the Bronx, which is in the south-central section of the borough and is bounded by White Plains Road to the west, Lafayette Avenue to the south, Zerega and Commerce Avenues to the east and Westchester Avenue to the north. The Cross Bronx and Bruckner Expressways bisect the neighborhood.

The subject property is located within Bronx Community District No. 9, which encompasses the neighborhoods of Castle Hill, Clason Point, Parkchester, Soundview, and Unionport. Per the New York City Department of City Planning, this district contains a total land area of 4.1 square miles and a 2010 population of 172,298, a figure representing a 2.6% increase from the 2000 estimate of 167,859 persons.

Table 1-1: 2014 – Community District 9 Land Use Profile³

	NYC Total	Bronx	Bronx District 9
1 – 2 Family Residential	27.0%	17.9%	20.9%
Multifamily Residential	12.3%	16.1%	31.5%
Mixed residential / Commercial	3.0%	3.0%	2.6%
Commercial / Office	4.1%	4.6%	5.9%
Industrial	3.5%	3.6%	3.9%
Transportation / Utility	7.6%	3.3%	1.2%
Institutions	6.8%	9.5%	6.0%
Open Space / Recreation	26.9%	31.8%	19.4%
Parking Facilities	1.3%	2.1%	3.6%
Vacant Land	6.7%	6.0%	4.8%
Miscellaneous	0.8%	2.1%	0.3%
Total	100.0%	100.0%	100.0%

² City Planning Commission C 050172 resolution contained in appendix to the EAS

³ Source: City of New York Department of City Planning

ESRI Business Information Solutions (“ESRI”) estimates that the district contains 67,392 housing units in 2010, representing a 5.9% increase over the 2000 estimate of 63,644 housing units. The current housing stock consists mainly of pre-war buildings. As of 2000, the median year built was 1953, with 84.2% of the housing units constructed prior to 1970. In addition, 60.2% of the housing units were contained in multifamily apartment buildings with 20 or more units. As the table on the following page illustrates, the district reflects a majority of renter-occupied units.

According to the 2000 Census data, the average household income within the district was \$36,496, with 4.2% of the households earning more than \$100,000 per year and 31.4% of the households earning less than \$15,000 per year. ESRI estimates the average household income is \$47,414 in 2010 and is projected to increase to \$55,297 by 2015. Accordingly, the percentage of households earning in excess of \$100,000 increased to 8.3% by 2010 and is further anticipated to increase to 13.0% by 2015. The following table illustrates the district’s 2000 Census data, along with 2010 estimates and 2015 projections, as reported by ESRI.

The surrounding area to the south and east contains medium-density residences, while the area north of the affected area contains commercial uses on Westchester Avenue as well as medium density residences and community facilities.

The area is populated with a mix of local, regional and national retailers. The commercial strips along Westchester Avenue, White Plains Road and portions of Castle Hill Avenue have attracted many national and regional retail chains. Bruckner Plaza, a large shopping center located south of the subject property, at White Plains Road and Story Avenue, consists of large retailers such as Food Bazaar, Strauss Auto, and Rent-A-Center. Further, several small and mid-sized retail centers are located along Bruckner Boulevard.

The district is served by a number of hospital-affiliated and free-standing health centers, alcohol and substance abuse programs, and mental health services. Fire and police protection for the area and surrounding communities appears to be adequate. The district contains 44 public elementary and secondary schools and 12 private and parochial elementary and secondary schools.

Public transportation is frequent with north/southbound bus service available via the Bx22 bus line along Castle Hill Avenue and the Bx4 along Westchester Avenue. The No. 6 train can be accessed at the Parkchester Avenue station along Westchester Avenue, which is located 2 blocks west of the subject property. This train provides direct service to the employment centers in Manhattan.

Access to the subject property via motor vehicle is also considered good. The subject property is proximate to the Bruckner and Cross Bronx Expressways, both of which provide linkages to the more expansive regional highway system.

A key to the photographs of the projected development site and surrounding project study area are shown in **Figure 1-4**, with photographs of the site and surrounding study area displayed following this key.

1.4 Description of the Proposed Project Area

In addition to the Development Site consisting of Block 3805 Lots 123 and 124, the proposed zoning map amendment would affect the following lots: Block 3805, Lots 11 (part of), 78 (part of), 30, 34, 41, 43, 55, 56, 69, 71, 72, 73, 75, and 76.

Lot 11 is currently improved by The Park West Development, which also includes property outside the area proposed for rezoning. The Park West Development, occupying all of Lot 11 is a seven-

story building containing 134 dwelling units of affordable housing along with 779 square feet of community facility space and 13,519 square feet of commercial space. The Park West Site was developed by Procida and completed in early 2016.

- Lot 78 is currently improved by an approximately 105 dwelling unit, 91,656-square foot⁴ multiple-family residence.
- Lot 41 is currently improved by an approximately 2 dwelling unit, 2,874-square foot multiple-family residence.
- Lot 43 is currently improved by an approximately 88 dwelling unit, 92,666-square foot multiple-family residence.
- Lot 30 is currently improved by a one story commercial building occupied by Castle Hill Electrical Supply.
- Lot 34 is currently improved by a one story commercial building occupied by Castle Hill Electrical Supply.
- Lot 55 is currently improved by a three story approximately 2,900 square feet one-two family residence.
- Lot 56 is currently improved by a three story approximately 2,900 square feet one-two family residence.
- Lot 69 is currently improved by a two story 1,816 square foot one-two family residence.
- Lot 71 is currently improved by a two story 2,005 square foot one-two family residence.
- Lot 72 is currently improved by a two story 2,005 square foot one-two family residence.
- Lot 73 is currently improved by a two story 2,005 square foot one-two family residence
- Lot 75 is currently improved by a two story 2,005 square foot one-two family residence
- Lot 76 is currently improved by a two story 2,005 square foot one-two family residence.

The affected area is in the Unionport section of Bronx Community District 9, within an R5 zoning district that allows medium density residential development at 1.25 FAR, and community facility development at 2.0 FAR. The portion of the affected area within 150 feet of Westchester Avenue contains a C2-2 commercial overlay that permits local retail and service uses at 1.0 FAR. The R5 district extends from approximately Westchester Avenue in the north to the Cross-Bronx Expressway in the south, and from Zerega Avenue in the east to Noble Avenue in the west.

Land uses within the affected area include medium and lower-density residences on the southern half of the block, as well as vacant property including the Development Site, and local commercial uses at the northeastern corner of the block, fronting on Westchester Avenue. The portion of Block 3805 to the north and west of the affected area, as well as blocks to the north and east, are zoned R6. A C2-2 commercial overlay is mapped along both sides of Westchester Avenue, including on Block 3805.

Block 3805, where the proposed rezoning is requested, is bound by Westchester Avenue to the north, a bi-directional, public street that is approximately 70-feet wide that is under an elevated IRT Pelham NYC Subway Line servicing the 6 trains; bound to the west by Olmstead Avenue, a bi-directional, public street that is approximately 42-feet wide, bound to the South by Newbold Avenue, a one-way westbound public street that is approximately 30-feet wide, and although it abuts none of the proposed rezoning area – Pugsley Ave bounds the block where the proposed

⁴ All references to square feet in this section are based on ZOLA database – gsf or zsf is not identified
Equityenvironmental.com

rezoning is requested to the east and is a bi-directional public street that is approximately 40-feet wide.

1.5 Description of the Proposed Development Site

The Westchester Mews Development Site consists of Lot 124, identified as 2044 Westchester Avenue, and Lot 123, identified as 2035 Newbold Avenue. The site is L-shaped with approximately 134.08 feet of frontage on Westchester Avenue and 200 feet of frontage on Newbold Avenue, between Olmstead Avenue to the east and Pugsley Avenue to the west. The site's area is 47,060 square feet (1.08 acres). The site is vacant. Lots 123 and 124 have been improved in the past by a variety of uses including, residential, light industrial and parking.

Lot 124 will be rezoned to two different zoning districts. The portion of Lot 124 within the mid-block line from Westchester will be rezoned from an R5/C2-2 to an R6/C2-4. The portion of Lot 124 beyond the mid-block line from Westchester will be rezoned from an R5 to an R6.

Lot 123 will be rezoned to two different zoning districts. The portion of Lot 123 within the mid-block line from Westchester will be rezoned from an R5/C2-2 to an R6/C2-4. The portion of Lot 123 beyond the mid-block line from Westchester will be rezoned from an R5 to an R6.

1.6 Description of the Proposed Development

Pursuant to the proposed Zoning Map and Text Amendments, the applicant proposes to build two new buildings under the Quality Housing Program on the Development Site consisting of Tax Lots 123 and 124, which is one zoning lot.

Lot 123, at 2035 Newbold Avenue, has a lot area of 29,911 square feet. It is entirely beyond 100 feet from Westchester Avenue, a wide street, and pursuant to the proposed zoning text amendment to section 23-154 (b) and the proposed zoning text amendment to include the subject area as an MIH district could be developed at a Floor Area Ratio of 3.6 resulting in a maximum allowable 107,679 zoning square feet. Pursuant to zoning section 23-952 & 23-664 (c) under Quality Housing Buildings, the building can be built to 115 feet tall or 11 stories. The floor area is subject to section 23-154(b) that indicates the maximum floor area ratio for MIH developments and section 23-952(a) building envelope but not subject to section 23-952(c), 23-64 and 23-151.

On Block 3805, Lot 123, the portion of the Development Site fronting on Newbold Avenue is proposed to be developed with a 10 story 98'-4" tall mixed residential and community facility building containing 121 units across 114,132 gross square feet of residential floor area (inclusive of cellar space) or 96,279 zoning square feet, along with a 1,276 gsf community facility space on the ground floor for a total of 115,408 gross square feet. The building will be built with a 10 ft. set back from the lot line on Newbold to remain contextual with the neighboring properties. On the 7th – 9th floor the building will have a dormer from Newbold Avenue and on the 10th floor the building will be fully set back. Please see the attached renderings, massing and site plans in the Appendix 1 to these studies at the end of this document.

Lot 124, at 2044 Westchester Avenue, has a lot area of 17,158 square feet pursuant to the proposed zoning text amendment to section 23-154 (b) could be developed at an FAR of 3.6 resulting on a maximum allowable zoning floor area of 61,768 square feet. Pursuant to zoning section 23-952 & 23-664 (c) under Quality Housing Buildings, the building can be built to 115 feet tall or 11 stories. The floor area is subject to section 23-154(b) that indicates the maximum floor area ratio for MIH developments and section 23-952(a) building envelope but not subject to section 23-952(c), 23-64 and 23-151.

On Block 3805, Lot 123, the portion of the Development Site fronting on Westchester Avenue is proposed to be developed for an 11 story 112'-4" tall mixed residential and commercial building

containing 82 units across 95,474 gross square feet of residential floor area (inclusive of cellar space), or 67,652 zoning square feet, and approximately 5,549 square feet of local retail space on the ground floor with approximately 2,400 square feet of retail storage space in the cellar. The building will be built on the Westchester avenue property line with a dormer on the 7th – 9th floors and a full set back on the 10th – 11th floor. Please see the attached renderings, massing and site plans in the appendix to these studies at the end of this document.

For the purposes of this analysis, pursuant to the Mandatory Inclusionary Housing program, either 25 percent of residential floor area shall be provided for households at an average of 60 percent of AMI, or 30 percent of the residential floor area shall be provided for households at an average of 80 percent of AMI, with no unit targeted at a level exceeding 130 percent of AMI.

1.7 Action(s) Necessary to Facilitate the Project

The proposed zoning map amendment is a discretionary public action, which is subject to the City Environmental Quality Review (CEQR) as an Unlisted Action. Through CEQR, agencies review discretionary actions for the purpose of identifying the effects those actions may have on the environment. The proposed zoning map and text amendments are also discretionary public actions, which are subject to public comment under the Uniform Land Use Review Procedure (ULURP). The ULURP process was established to assure adequate opportunity for public review of proposed actions. ULURP dictates that every project be presented at four levels: the Community Board; the Borough President; the City Planning Commission; and, in some cases the City Council. The procedures mandate time limits for each stage to ensure a maximum review period of seven months. **Figure 1-3 Zoning Change Map** shows existing and proposed zoning for the affected area. The existing zoning allows for residential and community facility uses while the proposed zoning map change will allow for an increased density of residential uses and the zoning text amendment will facilitate increased development of affordable housing.

(1) A Zoning Map Amendment to Sectional Map # 4b

The Applicant seeks a Zoning Map Amendment affecting a portion of Block 3805. The proposed Zoning Map Amendment would change the zoning of that portion of Block 3805 that is currently zoned R5 to R6. The existing C2-2 overlay in the portion of block 3805 currently zoned R5/C2-2 within the Mid-Block line as measured from Westchester Avenue would be changed to R6/C2-4. The area proposed for rezoning is referred to as the 'affected area.' The proposed Zoning Map Amendment would change the zoning of that portion of Block 3805 that is currently zoned R5 to R6. The northwestern quadrant of Block 3805, to a depth of 450 feet east of Pugsley Avenue and to the mid-block line from Westchester Avenue, was rezoned from R5 and R5/C2-2 to R6 and R6/C2-2 in 2008 (ULURP # C050127ZMX). The proposed action would extend this R6 district to the remainder of the block, and would change from C2-2 to C2-4 the commercial overlay mapped within the area proposed for rezoning from R5 to R6. By extending this zoning district, the proposed action would allow new development that is consistent with land use within the established R6 areas to the west and north of the affected area.

The Affected Area's current R5 and R5/C2-2 zoning permits residential development at 1.25 FAR and community facility development at 2.0 FAR, and within the C2-2 overlay, commercial development at 1.0 FAR. The proposed action would rezone the existing R5 area to R6 and the existing R5/C2-2 are to R6/C2-4. The proposed R6 district would allow residential development at up to 3.6 FAR under MIH provisions, and community facility development at up to 4.8 FAR.

Within the portion of the Affected Area with a C2-4 overlay, commercial development would be permitted at 2.0 FAR for a freestanding commercial building while as a mixed-use on the bottom floor of a primarily residential building – an FAR of 1 would be allowed for commercial uses, with a reduction in required accessory parking as compared to the existing C2-2 overlay.

Lots 69, 71, 72, 73, 75, and 76 would be rezoned from R5 to R6. Lots 30, 34, and 41 would be rezoned from R5/C2-2 to R6/C2-4. Lots 11, 43, 55, 56, 78, 123 and 124 would be partially rezoned from R5 to R6, for those portions of the lots beyond the Mid-Block Line as measured from Westchester Avenue, and partially rezoned from R5/C2-2 to R6/C2-4 for those portions within the Mid-Block Line as measured from Westchester Avenue.

The portion of Lot 123 within the mid-block line measured from Westchester Avenue will be rezoned from an R5/C2-2 to an R6/C2-4. The portion of Lot 123 beyond the mid-block line measured from Westchester will be rezoned from an R5 to an R6.

Lot 124 will be rezoned to two different zoning districts. The portion of Lot 124 beyond the mid-block line measured from Westchester will be rezoned from an R5 to an R6. Lot 11 is being partially rezoned. The area of Lot 11 which is currently zoned R5 will be rezoned to R6. The portion of Lot 11 which is currently zoned R6/C2-2 is not affected.

Lot 78 is being partially rezoned. The area of Lot 78 which is located beyond the mid-block line measured from Westchester Avenue which is currently zoned R5 will be rezoned to an R6 the portion of lot 78 within the mid-block measured line from Westchester is not affected.

Lot 43 will be rezoned to two different zoning districts. The portion of Lot 43 within the mid-block line measured from Westchester Avenue will be rezoned from an R5/C2-2 to an R6/C2-4. The portion of Lot 43 beyond the mid-block line measured from Westchester will be rezoned from an R5 to an R6.

Lot 30 will be rezoned from an R5/C2-2 to an R6/C2-4.

Lot 34 will be rezoned from an R5/C2-2 to an R6/C2-4.

Lot 55 will be rezoned to two different zoning districts. The portion of Lot 55 within the mid-block line measured from Westchester Avenue will be rezoned from an R5/C2-2 to an R6/C2-4. The portion of Lot 55 beyond the mid-block line measured from Westchester Avenue will be rezoned from an R5 to an R6.

Lot 56 will be rezoned to two different zoning districts. The portion of Lot 55 within the mid-block line measured from Westchester Avenue will be rezoned from an R5/C2-2 to an R6/C2-4. The portion of Lot 56 beyond the mid-block line measured from Westchester will be rezoned from an R5 to an R6.

Lot 69 will be rezoned from an R5 to an R6.

Lot 71 will be rezoned from an R5 to an R6.

Lot 72 will be rezoned from an R5 to an R6.

Lot 73 will be rezoned from an R5 to an R6.

Lot 75 will be rezoned from an R5 to an R6.

Lot 76 will be rezoned from an R5 to an R6.

Within the Affected Area Lot 78 and Lot 43 contain buildings built above the current maximum allowable F.A.R.

Lot 78 is developed with a 105-unit building, at an FAR of 2.86. The site would not be significantly underbuilt under the proposed R6 zoning, and the existing apartment building constitutes a significant capital improvement.

Lot 43 is occupied by an 88-unit building, at an FAR of 4.98. It would exceed the allowable FAR within the proposed R6 district and would remain non-complying with regard to FAR.

(2) A. Zoning Text Amendment

The applicant also seeks a Zoning Text Amendment to Zoning Resolution (“ZR”) Appendix F: Inclusionary Housing Designated Areas for Community District 9, Bronx to establish the area proposed for rezoning as a Mandatory Inclusionary Housing (“MIH”) Area. The proposed Zoning Text Amendment would establish the Inclusionary Housing Program for an area consisting of the same blocks and lots listed above. Pursuant to Mandatory Inclusionary Housing, either 30% of residential floor area would be required to be affordable to households with an average of 80% area median income (AMI), or 25% of residential floor area would be required to be affordable to households with an average of 60% AMI. The development is planned as a 100% affordable housing project using New York City Housing Preservation and Development (NYC HPD) Mixed Income Program Mix and Match Funds. The program as planned is to include 15% of units for formerly homeless, 35% units at 60% AMI and 50% of the units at 80% AMI. The applicant intends to comply with MIH as all units will be affordable to households under 80% of AMI.

B. Zoning Text Amendment

The Applicant seeks a Zoning Text Amendment to ZR Section 23-154 Inclusionary Housing, subsection (b), to provide R6 districts with narrow street applicability in MIH Areas the same maximum FAR (3.6) provided to other R6 districts (that is, R6 districts with wide street applicability and R6A districts) in MIH Areas. Currently in such MIH areas under R6 where Quality Housing options are available, different maximum FAR regulations and bulk regulations are allowed for wide streets and narrow streets. Currently an R6 with a C2-4 overlay in an MIH would allow a 3.6 FAR on a wide street (over 75 feet) and an FAR of 2.42 on narrow street. There are no other instances of R6 with narrow street applicability within an MIH Area and so the applicability of this text amendment is currently limited to this project. If the text amendment is adopted, future projects proposing R6 with narrow street applicability within an MIH Area would be able to utilize the higher maximum FAR and will conduct their environmental review accordingly.

In addition to the Proposed Actions, the applicant is seeking discretionary financing from NYC HPD (“Mix and Match” program). Mix & Match funds the new construction of mixed income multi-family rental projects in which 50% of the units are at low income rents affordable to households earning up to 60% of Area Median Income (AMI) and the other 50% of units would have rents affordable to moderate and/or middle income households earning up to 130% of AMI. Projects may have a range of affordability tiers. Subsequently, this application has undergone a coordinated review with the New York City of Housing Preservation and Development (HPD), an involved agency.

1.8 Purpose and Need





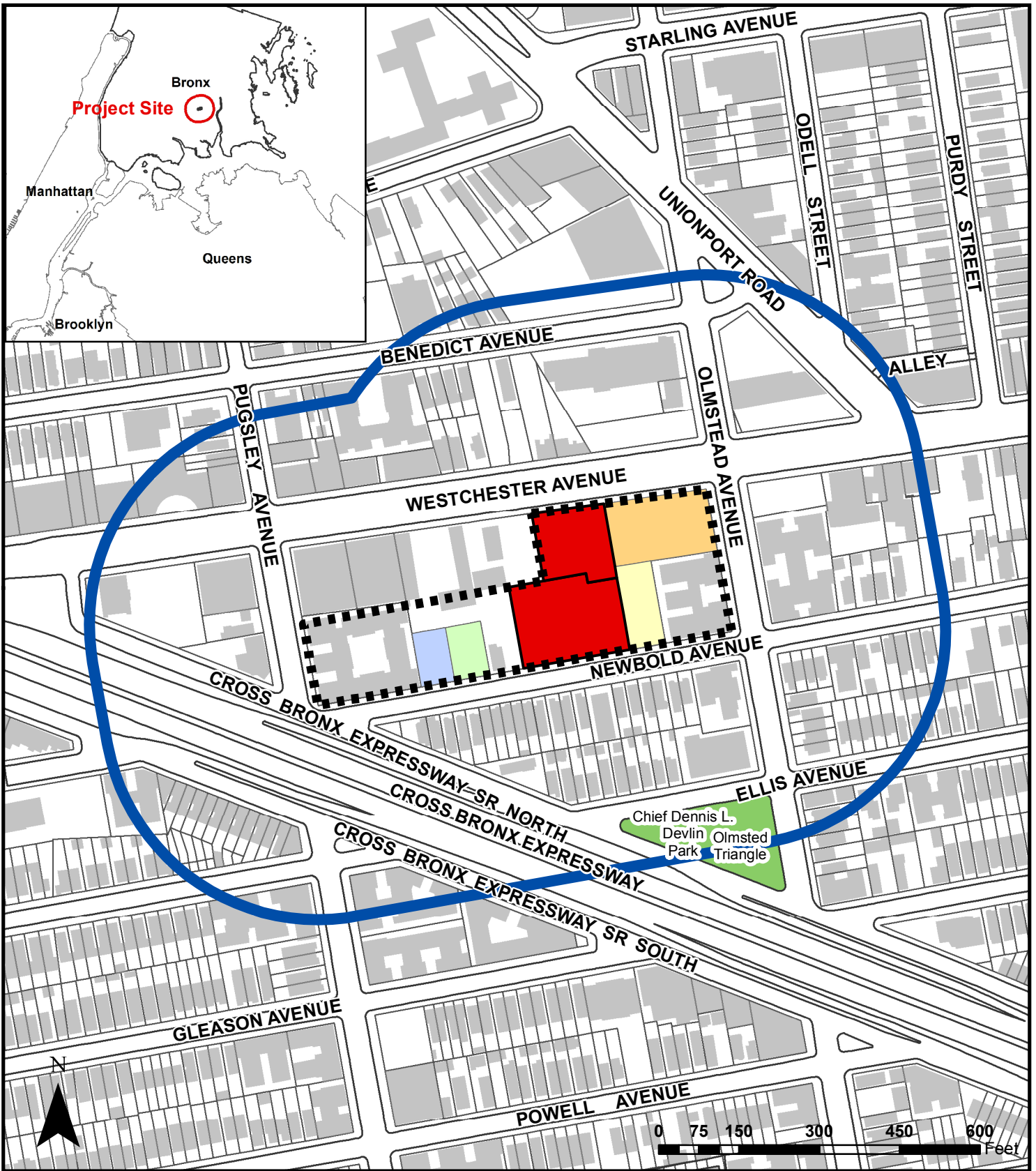

Rationale for the proposed R6 and R6/C2-4 zoning for the affected area and for ZT Amendment to allow 3.6 FAR

The northwestern quadrant of Block 3805, to a depth of 450 feet east of Pugsley Avenue and 150 feet south of Westchester Avenue, was rezoned from R5 and R5/C2-2 to R6 and R6/C2-2 in 2008 (ULURP # C050127ZMX). The proposed action would extend this R6 district to the remainder of the block, and would change from C2-2 to C2-4 the commercial overlay mapped within the area proposed for rezoning from R5 to R6. By extending this zoning district, the proposed action would allow new development that is consistent with land use within the established R6 areas to the west and north of the affected area.

The Affected Area's current R5 and R5/C2-2 zoning permits residential development at 1.25 FAR and community facility development at 2.0 FAR, and within the C2-2 overlay, commercial development at 1.0 FAR. The proposed action would rezone the existing R5 area to R6 and the existing R5/C2-2 are to R6/C2-4. The proposed R6 district would allow residential development at up to 3.6 FAR under MIH provisions, and community facility development at up to 4.8 FAR. Within the portion of the Affected Area with a C2-4 overlay, commercial development would be permitted at 2.0 FAR, with a reduction in required accessory parking as compared to the existing C2-2 overlay. The proposed action would allow the extension of the existing medium density R6 zoning located north and west of the affected area and, pursuant to MIH, would provide a mechanism to produce new affordable housing units. The proposed zoning districts would allow development at a density well-suited to a location with good access to mass transit and consistent with existing development to the north and west of the affected area. The change of commercial zoning from C2-2 to C2-4 would lessen required parking, and allow commercial development that is better suited to a walkable medium density area where car ownership is low and mass transit access is good. The elevated 6 Train is above Westchester Avenue and buses run along Westchester Avenue, which is a major transportation corridor in the Parkchester area of the Bronx. Further, the proposed ZT Amendment supporting a maximum 3.6 FAR in R6 districts under 23-154 b would allow for greater provision of affordable housing within the newly created MIH, and encourage the productive and neighborhood supportive redevelopment of lots within the project area that could support more affordable housing and supply more residents with access to a range of local transit options. The applicant believes that the proposed R6 and R6/C2-4 zoning would be consistent with surrounding zoning patterns and would allow for development of housing as well as retail and commercial uses that would serve residents and enliven the ground level space of new development and would produce affordable housing units consistent with the goals of City housing policy. Further, the applicant believes that the proposed R6 district is appropriate given that there is an existing R6 district to the north on Westchester Avenue as well as to the east on this block. Westchester is a wide street with good transit access including the Parkchester station of the #6 subway line which is two blocks from the rezoning area. It is also well served by the BX 4, BX 14, BX 22, BX 36, BX 39 and Q44 bus lines as well as the BXM 6 express bus to midtown Manhattan, all of which stop within a range of half a block to three blocks from the site.



LEGEND

-  400 Foot Study Area
 -  Affected Area
 -  Project Site
- Projected Development Sites**
-  Projected Development Site 1
 -  Projected Development Site 2
 -  Projected Development Site 3
 -  Projected Development Site 4



Westchester Mews Environmental Assessment

Figure 1.1: Project Site Location

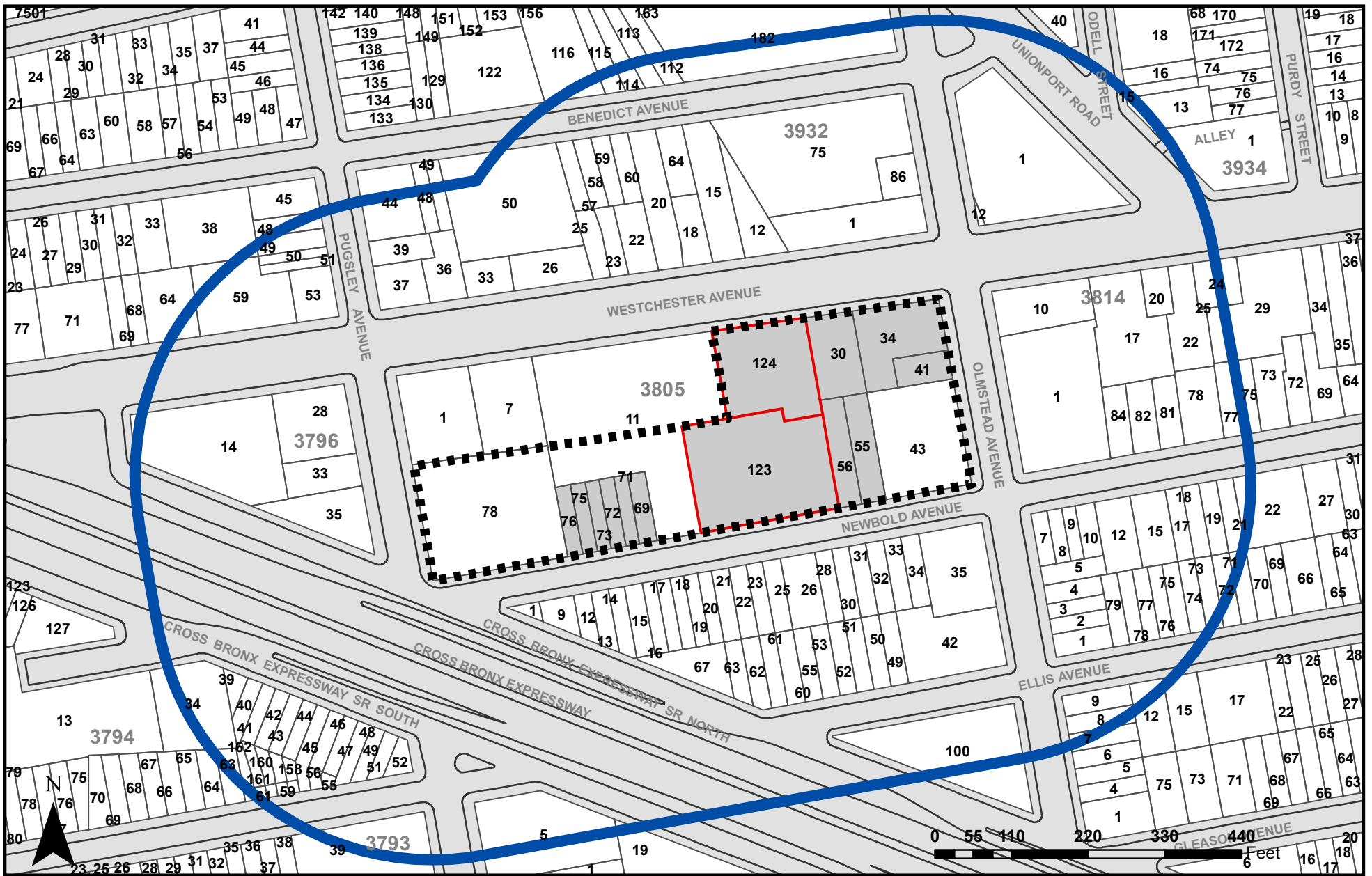

LEGEND

- 400 Foot Study Area
- Affected Area
- Project Site
- Projected Development Sites



Westchester Mews Environmental Assessment

Figure 1.2: Tax Map

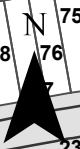
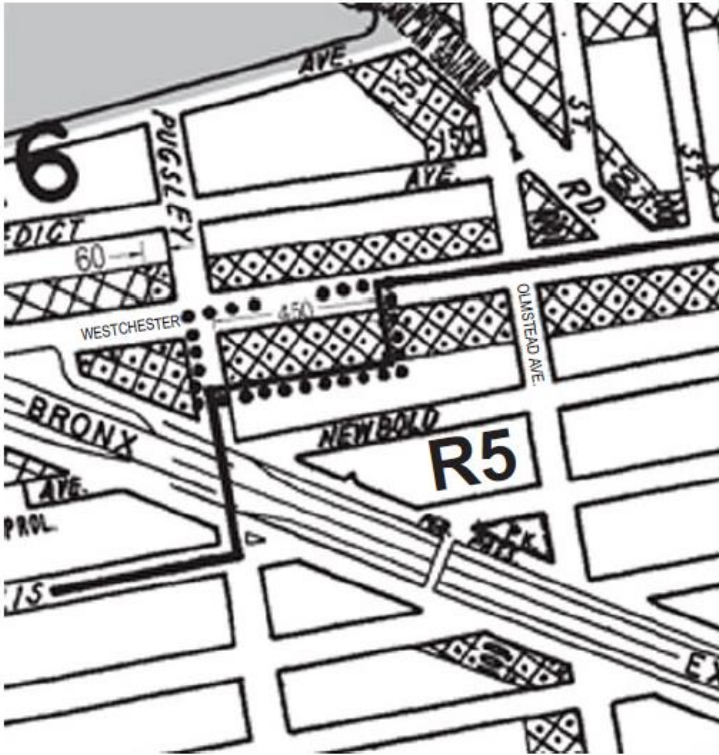
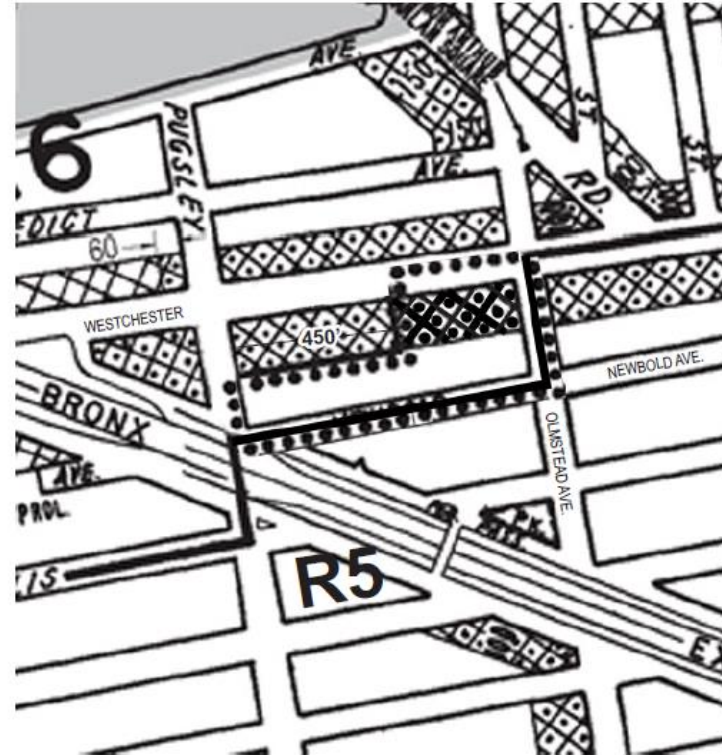

Figure 1-3 Zoning Change Map



CURRENT ZONING MAP



PROPOSED ZONING MAP - Area being rezoned is outlined with dotted lines

Changing R5/C2-2 district to a R6/C2-4 district facing Westchester Av.
Changing R5 district to a R6 district facing Newbold Av.

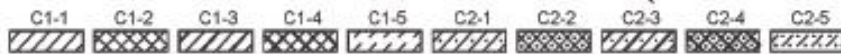



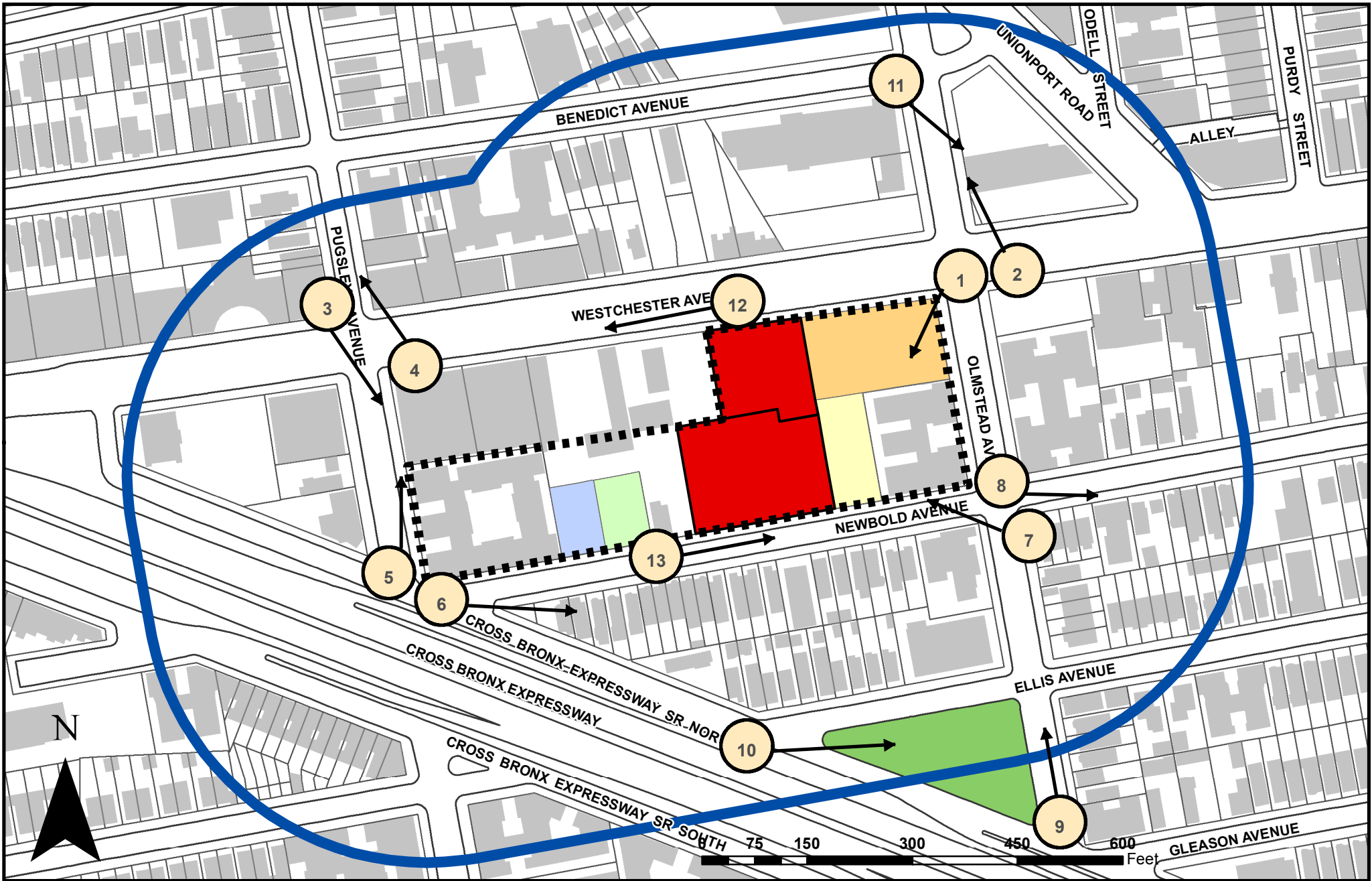

NOTE: Where no dimensions for zoning district boundaries appear on the zoning maps, such dimensions are determined in Article Vii, Chapter 6 (Location of District Boundaries) of the Zoning Resolution.





LEGEND

-  400 Foot Study Area
-  Affected Area
-  Project Site
-  Projected Development Site 1
-  Projected Development Site 2
-  Projected Development Site 3
-  Projected Development Site 4
-  # Photo Point



Westchester Mews Environmental Assessment

Figure 1.4: Photo Key Map

Photograph 1: Intersection of Olmstead Avenue and Westchester Avenue, Facing Southwest



Photograph 2: Intersection of Olmstead Avenue and Westchester Avenue, Facing Northeast



Photograph 3: Intersection of Westchester Avenue and Pugsley Avenue, Facing Southeast



Photograph 4: Intersection of Westchester Avenue and Pugsley Avenue, Facing Northwest



Photograph 5: Intersection of Cross Bronx Expressway and Pugsley Avenue, Facing Northeast



Photograph 6: Intersection of Cross Bronx Expressway and Pugsley Avenue, Facing East



Photograph 7: Intersection of Olmstead Avenue and Newbold Avenue, Facing Northwest



Photograph 8: Intersection of Olmstead Avenue and Newbold Avenue, Facing East



Photograph 9: Intersection of Gleason Avenue and Olmstead Avenue, Facing Northwest



Photograph 10: Intersection of Ellis Avenue and Cross Bronx Expressway, Facing East



Photograph 11: Intersection of Benedict Avenue and Pugsley Avenue, Facing Southeast



Photograph 12: View Down Westchester Ave Looking West



Photograph 13: View of Newbold Toward Project Site Looking East



1.9 Analysis Framework and Reasonable Worst Case Development Scenario

This EAS studies the potential for individual and cumulative environmental impacts related to the proposed action occurring in a study area of approximately 400 feet around the rezoning area or (affected area). This rezoning area is generally bound by Newbold Avenue to the south, Olmstead Avenue to the west, a portion of Westchester Avenue - starting as measured 450 feet from Pugsley Avenue east up to Olmstead Avenue, and from the endpoint of this line on Westchester Avenue running perpendicular to the midpoint of Block 3805 and then running east along this midpoint approximately 450 feet till intersecting with Pugsley Avenue and then south till the Block intersects with Newbold Avenue.

Residential unit counts for all Projected Development Sites were calculated using the formula of lot size times the applicable Floor Area Ratio (FAR) divided by 1000. This formula is utilized because it represents the maximum floor area possible for residential unit plus communal living space construction or zoning square footage and then divides it by a reasonable average square footage size of the range of unit plans likely given actual unit size plus corridor and other related residential space that traditionally makes up a zoning square footage calculation. A 5% increase on the zsf was utilized to determine a gross square footage – which is the zsf plus all building loss, including cellar, and mechanical spaces that are no directly related to the use or access to that use. For the proposed development site, an agreed program was determined during development of a Reasonable Worst Case Scenario Memorandum – at which time it was agreed that the Applicants Proposed Development would also serve as the reasonable worst case scenario in terms of unit counts. In terms of the development program of commercial and community facilities for each of the projected sites, these were determined first by the relevant zoning and then if commercial or community facilities were eligible uses under the zoning, an determination was made – with consultation and agreement by NYC DCP about what a reasonable mix of such uses would be given the characteristics of the market area and bulk available under proposed zoning.

For purposes of analyzing the range of possible impacts related to the unique conditions of this EAS, two Scenarios have been used interchangeable throughout the document to present an analysis which considers which option presents a risk for a different or greater risk to the environment based on the circumstances being analyzed. The two options considered relate to Projected Development Site 1 on Lot 123 and 124. The Applicants Proposed Development Scenario – is a 100% HPD Financed Affordable Housing project, whereas under the proposed Zoning Map Amendment pursuant to MIH, A Reasonable Worst Case Scenario for the Affected Area would require 30% of residential floor area would be required to be affordable to households with an average of 80% area median income (AMI), or 25% of residential floor area would be required to be affordable to households with an average of 60% AMI. Both of these scenarios are feasible and both have different impacts that under different evaluations – one could be considered to have a potential for more impacts than the other...in such case the Scenario with more potential for impacts was analyzed.

This environmental assessment considers the potential effects of the proposed action compared to future conditions without the approvals sought by the project sponsor. This analysis framework is described below:

Existing Conditions⁵

In addition to the Development Site consisting of Block 3805 Lots 123 and 124, the proposed zoning map amendment would affect the following lots: Block 3805, Lots 11 (part of), 78 (part of), 30, 34, 41, 43, 55, 56, 69, 71, 72, 73, 75, and 76. The lots within the affected area are **shown in Figure 1-2 and Table 1-2 below**. Lots 11 contains the recently completed Park West development, which also includes property outside the area proposed for rezoning. The Park West Development, occupying all of Lot 11, is a seven-story building containing 134 dwelling units of affordable housing along with 779 square feet of community facility space and 13,519 square feet of commercial space. Other lots within the affected area include a 91,656-square foot multiple-family residence on lot 78 and a 92,666-square foot multiple-family residence on lot 43, one- and two-family residences (a 3,400-square foot house on lot 55, a 2,900-square foot house on lot 56, a 2,874-square foot house on lot 41, a 2,119-square foot house on 69, a 2,005-square foot house on lot 71, a 2,005-square foot house on lot 72, a 2,005-square foot house on lot 73, a 2,005-square foot house on lot 75, and a 2,005-square foot house on lot 76), and a 2,584-square foot one-story commercial building on lot 30 and a 7,560-square foot one-story commercial building on lot 34, both of which are occupied by Castle Hill Electrical Supply.

The Affected Area is located in the Unionport section of Bronx Community District 9, within an R5 zoning district that allows medium density residential development at 1.25 FAR, and community facility development at 2.0 FAR. R5 zoning allows for a maximum building height of 40 feet with a setback of 15 feet from the street wall of the building. Parking is required for 85% of the units. The portion of the affected area within 150 feet of Westchester Avenue contains a C2-2 commercial overlay that permits local retail and service uses at 1.0 FAR. Per 36-21 of ZR, 1 parking is required based on use group by square footage of the use and per 36-23 may be waived if the use does not exceed 15 spaces. The R5 district extends from approximately Westchester Avenue in the north to the Cross Bronx Expressway in the south, and from Zerega Avenue in the east to Noble Avenue in the west.

Land uses within the affected area include medium and lower-density residences on the southern half of the block, as well as vacant property including the Development Site, and local commercial uses at the northeastern corner of the block, fronting on Westchester Avenue. The portion of Block 3805 to the north and west of the affected area, as well as blocks to the north and east, are zoned R6. A C2-2 commercial overlay is mapped along both sides of Westchester Avenue, including on Block 3805.

The surrounding area to the south and east contains medium-density residences, while the area north of the affected area contains commercial uses on Westchester Avenue as well as medium-density residences and community facilities.

The characteristics and existing use of the lots is presented in **Table 1-1: Lots within the Proposed Rezoning Area**

⁵ All square footage totals under existing conditions are based on NYC ZOLA database and are not identified as gross or zoning square footage

Table 1-2: Lots within the Proposed Rezoning Area

Development Site	Block	Lot	Address	Owner	Lot Size (ft2)	Number of buildings	Number of Floors	Existing Use	Dwelling units	Floor Area	Existing FAR	Maximum FAR Under Proposed Action**	Built FAR (percentage of proposed FAR)
Projected Development Site 1	3805	123*	2035 Newbold Av	Westchester Mews LLC	29,911	0	0	vacant		0	0	3.6	0%
	3805	124*	2044 Westchester	Westchester Mews LLC	17,158	0	0	vacant		0	0	3.6	0%
Projected Development Site 2	3805	41	1271 Olmstead Av	Bronx Puja Committee	3,075	1	2	residential	2	2,874	0.93	3.6	26%
	3805	34	2070 Westchester	Chesco Realty Corp	11,696	1	1	commercial		7,560	0.65	3.6	18%
	3805	30	2058 Westchester	Chesco Realty Corp	8,092	1	1	commercial		2,584	0.32	3.6	9%
Projected Development Site 3	3805	56	2063 Newbold Av	Lillaati Abdulla	5,174	1	3	residential	2	2,900	0.56	3.6	16%
	3805	55	2065 Newbold Av	Singh Komal	5,174	1	3	residential	3	3,400	0.66	3.6	18%
Projected Development Site 4	3805	69	2029 Newbold Av	Varkey M Varghese	2,375	1	2	residential	2	2,119	0.89	3.6	25%
	3805	71	2027 Newbold Av	Kancherla Kumar	2,050	1	2	residential	1	2,005	0.98	3.6	27%
	3805	72	2025 Newbold Av	Nurunnahar Nurunnaha	2,050	1	2	residential	1	2,005	0.98	3.6	27%
Projected Development Site 5	3805	73	2023 Newbold Av	Singh Bharrat	2,050	1	2	residential	1	2,005	0.98	3.6	27%
	3805	75	2021 Newbold Av	Harold Petrona	2,050	1	2	residential	1	2,005	0.98	3.6	27%
	3805	76	2019 Newbold Av	Balraj Bessasar	2,375	1	2	residential	2	2,005	0.84	3.6	23%
Existing Park West Development	3805	11	2026 Westchester Av	HP Park West Housing	32,244	1	7	residential	134	131,090	3.8	3.6	106%
Existing Developed Lot	3805	78	2001 Newbold Av	3091 Realty LLC	32,088	1	4	residential	105	91,656	2.86	3.6	79%
Existing Developed Lot	3805	43	1265 Olmstead Av	1265 Olmstead Avenue LLC	18,600	1	6	residential	88	92,666	4.98	3.6	138%

No-Action Scenario

Under the affected area’s existing R5 and R5/C2-2, development for residential use at up to 1.25 FAR and community facilities at up to 2.0 FAR would be permitted. Within the portion of the affected area mapped with a C2-2 commercial overlay, local commercial uses would be permitted at up to 1.0 FAR.

Parking Requirements Under Existing and No-Action Conditions

The following parking requirements were applied to the No-Action Scenario Projected Development Sites. All Soft sites were considered to operate under current parking conditions.

Table 1-4: Existing and No-Action Parking Requirements

Existing Zoning	Zoning Text Section	Requirement
R5	25-22 Where individual parking is provided	off street - 1 space per unit
	25-23 Where group parking facilities are provided	off street required for 85% of dwelling units
C2-2	36-21	1 space per 300 sf most uses
	36-231	waived below 15 spaces for commercial and community facilities

Pursuant to 2014 CEQR Technical Manual methodology, sites may be considered 'soft' if they are built to substantially less than the maximum allowable floor area ratio and are of a sufficient size, or could be assembled into a parcel of sufficient size, to support a feasible development. The minimum size for an economically viable development site is typically considered to be approximately 5,000 square feet pursuant to CEQR Technical Manual methodology. Sites that have recently been developed or redeveloped are considered less likely to be soft, due to the significant recent investment in the current use.

Development Site

The Development Site consisting of Lots 123 and 124 is currently vacant, and has a lot area of 47,066.77 square feet. If this site were developed under the existing R5 and R5/C2-2 zoning along for 1.25 FAR for residential, 1.0 FAR for commercial uses, and 2.0 FAR for community facility uses, it could accommodate a mixed-use development with 56,568 gsf (53,425 zsf) of residential floor area, 1,500 gsf of community facility floor area, and 21,692 gsf (19,720 zoning square feet) of local retail floor area. At an average dwelling unit size of 1,000 square feet, approximately 53 dwelling units could be built. This program is limited by the bulk allowed under as of right zoning. This no-action development could be built to the maximum height within the R5 district of 40 feet, with a perimeter wall height of 30 feet, resulting in a three- and four-story tall development. Based on ZT section in **Table 1-4**, The 53 residential units projected for this Site, where group parking facilities would be provided, would require 85% off-street parking for those units or 45 residential parking spaces. Under the No-Action Scenario, 19,720 zsf of commercial uses and 1,500 zsf/gsf (the gross and zoning square footage are the same here) of community facility uses were identified as a Reasonable Worst Case Scenario along with the residential program identified above – these uses would require 72 spaces for commercial (based on 1 space for 300 square feet of commercial use) and 0 for community facility uses (which would be waived if below 15 spaces). Under the No-Action Condition, The Development Site comprised of Lots 123 and 124 would require a total of 117 spaces to be provided on site.

Other Affected Sites

Many of the other lots within the affected area are built to at least 50% of the allowable FAR under R5 zoning and therefore are not considered 'soft' under CEQR Technical Manual Methodology. Lot 11, 78 and 43 are built beyond 50% of the 3.6 maximum FAR that would be allowed under the requested amended ZT section 23-154. The first of these is Lot 11 - the Park West Housing development which is now complete. This development, which proceeded under existing zoning, consists of Block 3805, lot 11. This site is primarily located within the R6/C2-2 zoning district mapped within the mid-block line as measured from Westchester Avenue. Development of this site resulted in a mixed-use building containing 134 dwelling units in 127,518 GSF (113,670 zoning square feet of residential, 779 zoning square feet of community facility use, and 13,519 zoning square feet of local retail use). Lot 78 is currently developed with a 91,656 GSF residential building with 105 residents and has an existing FAR of 2.86. Lot 43 at 1265 Olmstead Ave, is a residential development of 92,666 GSF – housing 88 residents and has an existing FAR of 4.98. Based on the soft site evaluation – no other affected sites would develop under the existing zoning no-action scenario.

Figure 1-5 Development Site Plan - No-Action Condition

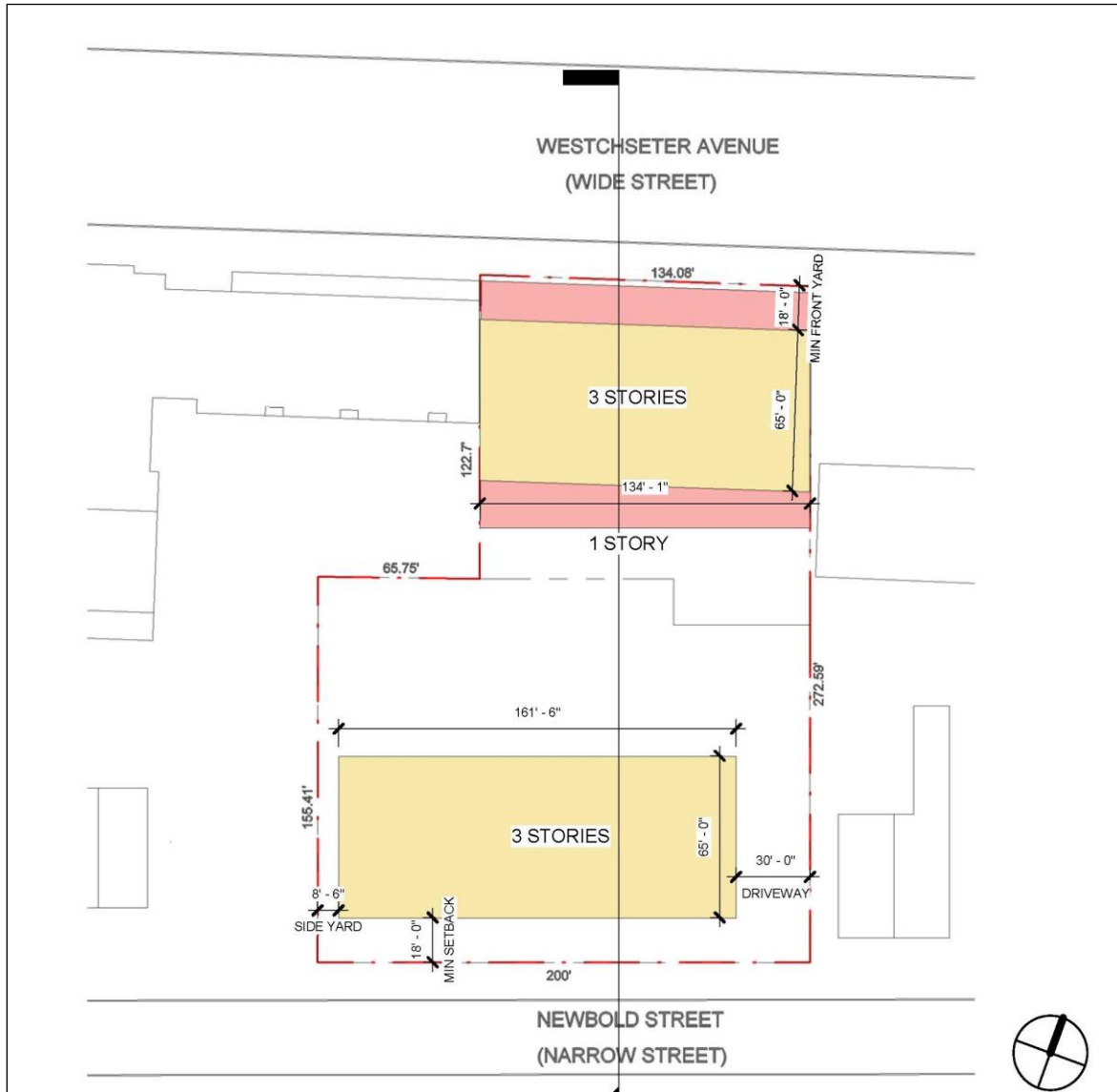

Figure 1-6 Development Site Perspective - Use Program - No-Action Condition

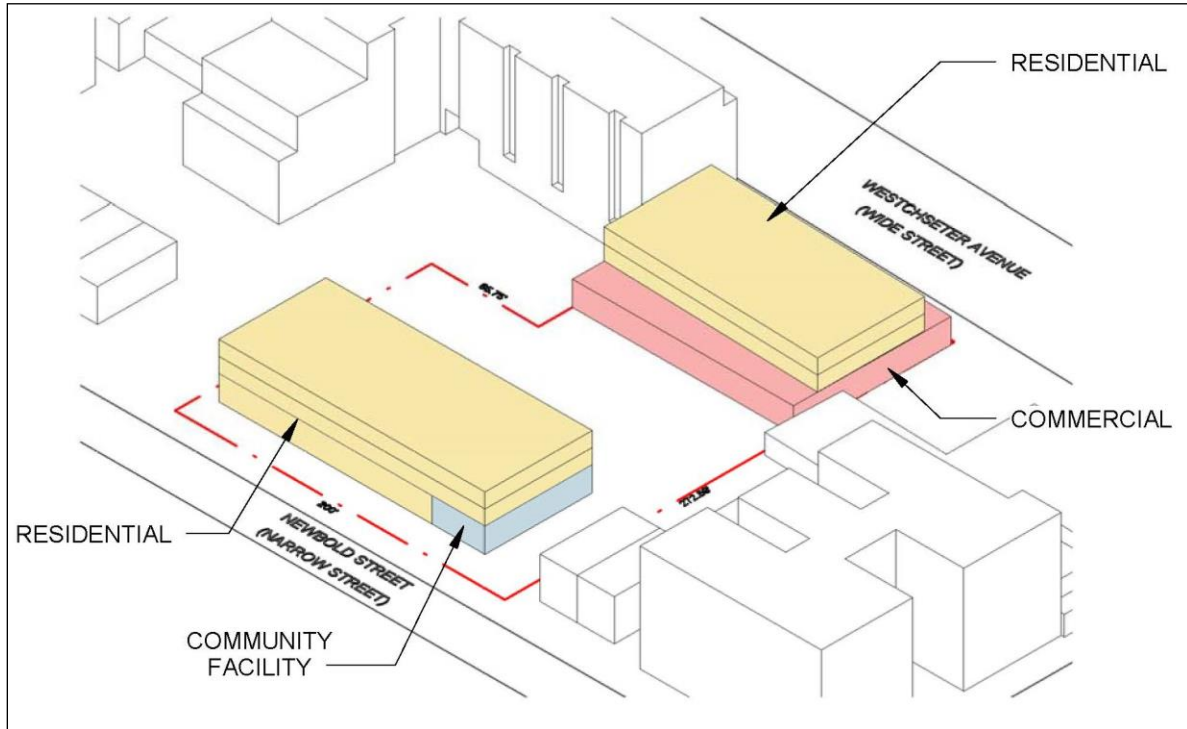
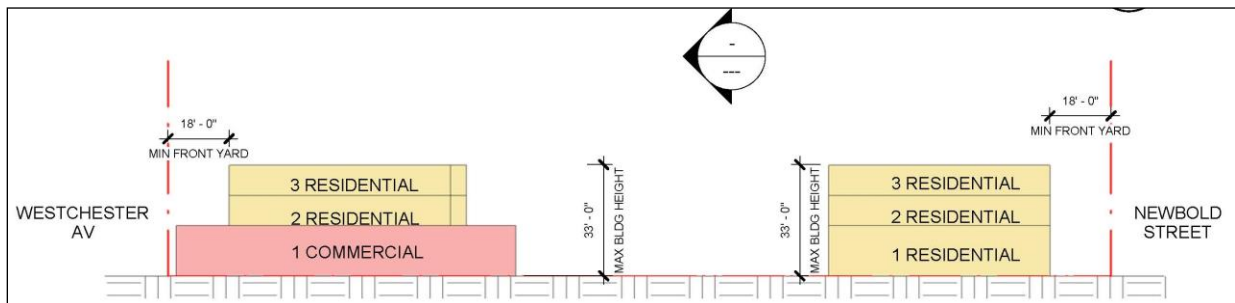

Figure 1-8 Development Site Section - Use Program - No-Action Condition



With-Action Scenario

Projected and Potential Development Sites

The proposed zoning map amendment and zoning text changes would affect multiple properties not under the applicant’s control, as described above. Owners of sites that are currently underdeveloped with respect to the proposed zoning may take advantage of the expanded floor area allowed under the proposed R6 and R6/C2-4 and text changes allowing increased maximum FAR of 3.6 within the newly created Inclusionary Housing designated area under section 23-154 b. Pursuant to 2014 CEQR Technical Manual methodology, sites may be considered ‘soft’ if they are built to substantially less than the maximum allowable floor area ratio and are of a sufficient size, or could be assembled into a parcel of sufficient size, to support a feasible development. The minimum size for an economically viable development site is typically considered to be

approximately 5,000 square feet pursuant to CEQR Technical Manual methodology. Sites that have recently been developed or redeveloped are considered less likely to be soft, due to the significant recent investment in the current use. Based on these criteria, including the Proposed Development Site – which heretofore will be referred to as Projected Development Site 1, 4 other projected development sites have been identified ranging over 11 Lots on Block 3805. The full projected program for the With-Action Scenario is shown in **Table 1-6: Existing, No-Action and with Action Programs for Lots in the Proposed Rezoning Area** and Incremental Change for all land uses within the Affected Area under the action is identified in **Table 1-7**.

Parking Requirements Under With-Action Conditions

Parking under the Proposed Rezoning would reduce the parking requirements for all Projected Development Sites – as described in **Table 1-5: With-Action Parking Requirements**

Table 1-5: With-Action Parking Requirements

Proposed Zoning	Zoning Text Section	Requirement
R6	25-23	70 percent of units
	25-33.1 Quality Housing	50 percent of units
	25-241 Reduced requirements for small lot size under 10,000 SF	50 percent of units
	25-251 No Accessory Parking for Income restricted housing units	0
C2-4	36-21	1 per 1000sf most uses
	36-231	waived below 40 spaces

Projected Development Site 1: Block 3085 Lots 123 and 124

The Proposed Development by the Applicant is to occur on Lots 123 and 124. This development maximizes available bulk and residential floor area under the proposed rezoning and requested text amendments – and therefore will serve as the reasonable worst case development scenario. Total development on the Westchester and Newbold frontages would contain 219,736 gsf holding 163,931 zsf of residential floor area, 1,276 zsf of community facility floor area, and 5,549 zsf of commercial floor area. The building fronting on Westchester Avenue would contain 95,474 gsf of residential floor area inclusive of communal area and cellar space (67,652 zsf of residential floor area) consisting of 82 dwelling units and 7,949 gsf of commercial space (5,549 zsf) for a total of 103,423 gross square feet and would be eleven stories (112 feet) in height. The building fronting on Newbold Avenue would contain 115,508 gsf, holding 114,132 gsf of residential floor area (96,279 zsf) consisting of 121 dwelling units, and 1,276 gsf of community facility floor area. It would also be 10 stories and 98 feet in height.

The total units projected for the proposed development site is 203 units, as noted previously – this is an HPD financed project – under which all the units for the proposed development would be affordable. However, for the purposes of this reasonable worst case scenario, 30% or sixty-one (61) units will be considered as affordable. Pursuant to ZR Section 23-952 (Height and

setback in Mandatory Inclusionary Housing areas), a maximum building height of 115 feet is assumed for both buildings within the Proposed Development or heretofore known as Projected Development Site 1.

Per **Table 1-5**, Parking requirements under a reasonable worst case scenario under an R6 mapped with an MIH in an area well served by transit would be waived for affordable residential units, while requiring market rate units, build under Quality Housing guidelines to provide parking for 50% of units. Thus - Projected Development Site 1 would require 71 cars for the 142 market rate units and no cars for the 61 affordable units. The commercial and community facility spaces in the C2-4 zoned areas would require no parking if 1 car per 1000 sf would not generate more than 40 cars, in this case the combined square footage of 5549 zsf of commercial and 1276 gsf of community facility uses would not generate more than 40 spaces and therefore the required parking for such uses would be 0. Given the above analysis, Projected Development Site 1 would require 71 off-street parking spaces under the With-Action Scenario. The Applicants Proposed Development would be 100% affordable – and HPD funded and would therefore not require residential or commercial parking based on the current zoning regulations applied to the With-Action Scenario for the actual proposed development.

Figure 1-9 Projected Development Site 1 - Site Plan – With-Action Condition

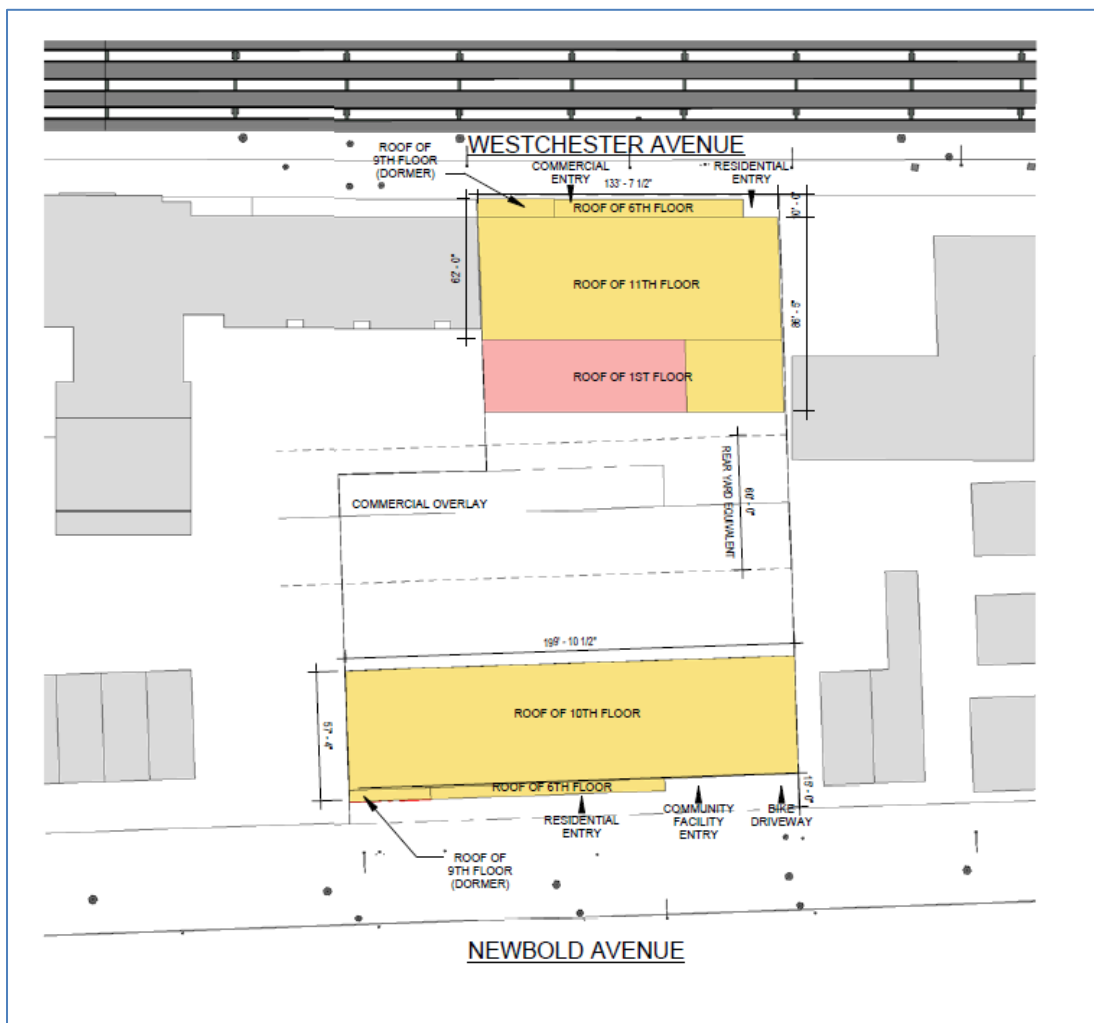

Figure 1-10 Projected Development Site 1 – Section – With-Action Condition

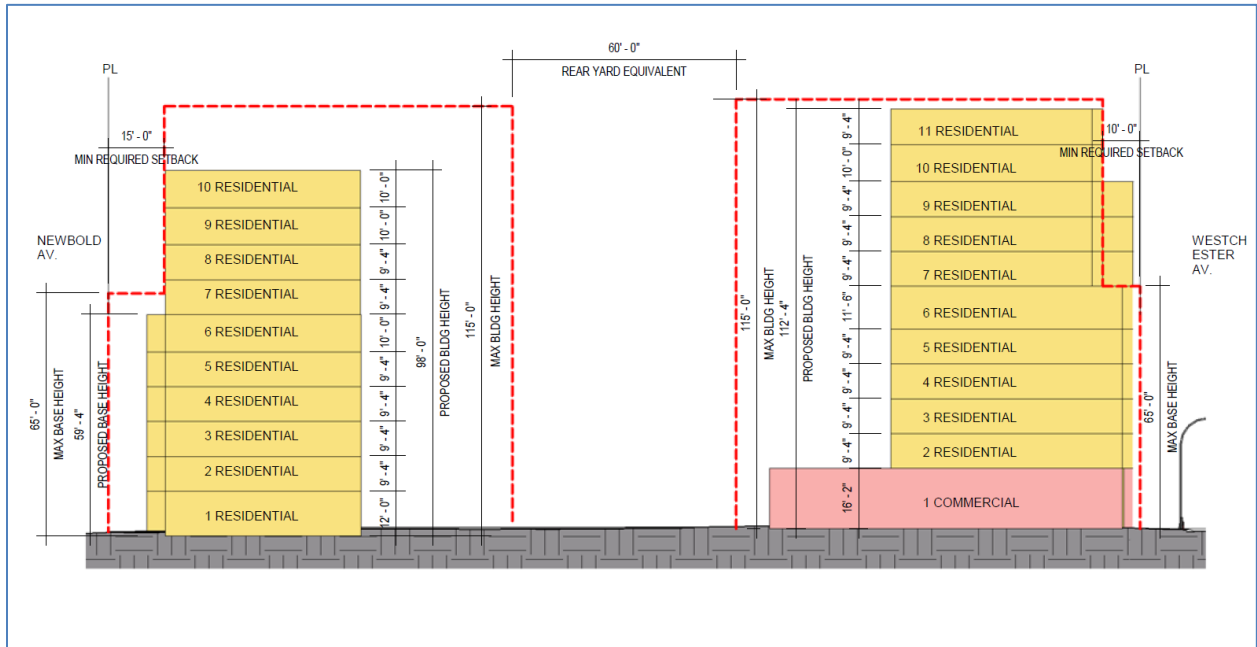
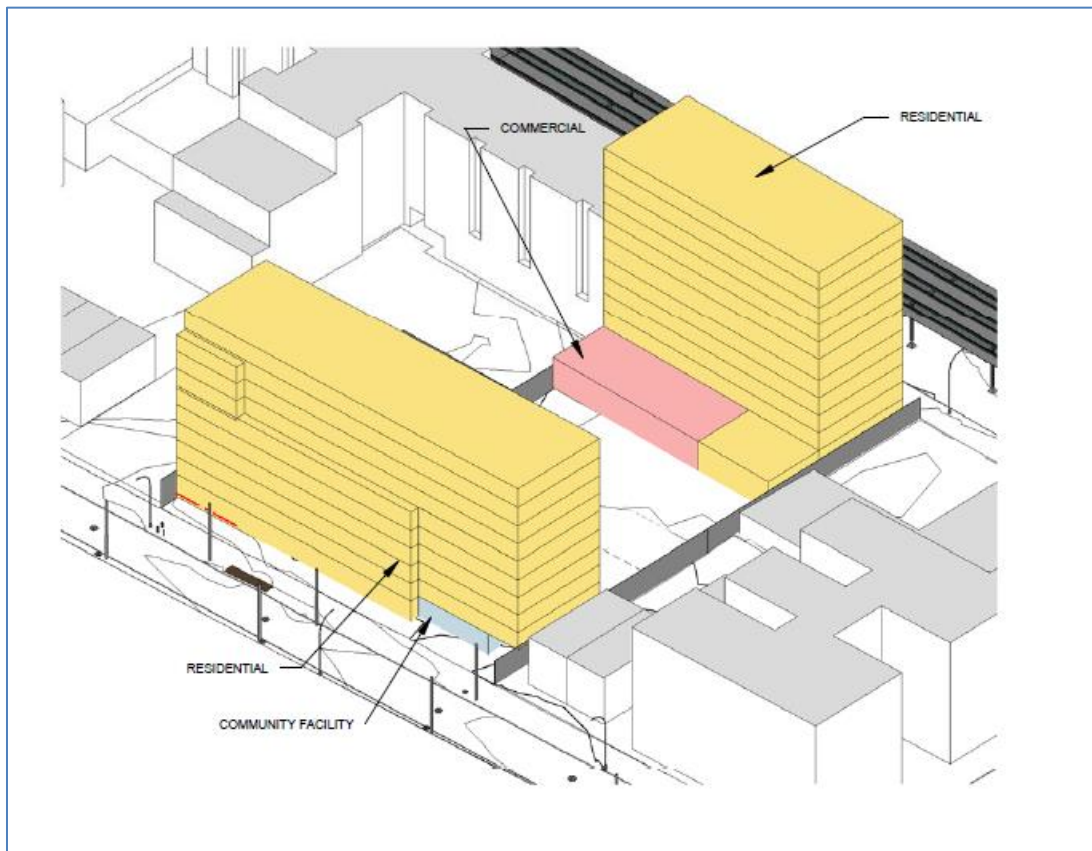

Figure 1-11 Projected Development Site 1 – 3-D Massing – With-Action Condition



Projected Development Site 2: Block 3085 Lots 30, 34, 41

Redevelopment of an assemblage consisting of lots 30, 34, and 41 is considered likely under the proposed action. Lots 30 and 34, located at the northwest corner of the affected area at 2058 and 2070 Westchester Avenue, are occupied with one-story commercial buildings built to below 1.0 FAR and are under common ownership by Castle Hill Electric Supply Company (CHESCO). Lot 41, at 1271 Olmstead Avenue, is a 3,075-square foot lot developed with a two-story residence. These lots have a combined lot area of 22,863 square feet and a depth of approximately 119 feet. This projected development site would be eligible for redevelopment under a maximum FAR of 3.6. This would produce a development containing approximately 22,635 gsf (20,577 zsf) of local retail, and 69,730 gsf or (61,730 zsf) of residential floor area. At an average unit size of approximately 1,000 square feet, this would produce approximately sixty-two (62) dwelling units, of which up to 30%, or nineteen (19), would be affordable to households with an average of 80% of AMI. Pursuant to proposed ZR Section 23-952, a building of up to 115 feet in height and eleven stories could be constructed.

Per **Table 1-5**, Parking requirements under a reasonable worst case scenario under an R6 mapped with an MIH in an area well served by transit would be waived for affordable residential units, while requiring market rate units, build under Quality Housing guidelines to provide parking for 50% of units. Thus - Projected Development Site 2 would require 22 cars for the 43 market rate units and no cars for the 19 affordable units. The commercial and community facility spaces in the C2-4 zoned areas would require no parking if 1 car per 1000 sf would not generate more than 40 cars, in this case the combined square footage of 20,577 zsf of commercial and would not generate more than 40 spaces and therefore the required parking for such uses would be 0. Given the above analysis, Projected Development Site 2 would require 22 off-street parking spaces under the With-Action Scenario.

Projected Development Site 3: Block 3085 Lots 55 and 56

Redevelopment of an assemblage consisting of lots 55 & 56 is considered likely under the proposed action. Lots 55 and 56 (2063 and 2065 Newbold Avenue) are both 5,174 square feet in size and each is occupied by a one-family, three-story residence. These lots are within the proposed R6 Mandatory Inclusionary Housing designated area. Approximately the rearmost fifteen feet of these lots is within the proposed C2-4 overlay, but commercial development of this small portion of the lots is impracticable. Under the proposed rezoning, these lots are subject to a 2.7 Base FAR and a Maximum FAR of 3.6 - given the 1.25 bonus per square foot of affordable housing provided. Providing 30% of the potential units in affordable housing would allow the site to max out at 3.6 FAR. With a combined lot area of 10,348 square feet, this would produce a residential building with 40,978 gsf (37,253 zsf). At an average unit size of approximately 1,000 square feet, this would produce approximately thirty-seven (37) dwelling units, of which up to 30% or eleven (11) units would be affordable to households at an average of 80% of AMI. Given the amount of allowable floor area permitted by the R6 MIH provisions, a building with a height of six stories at the street wall, and rising to seven stories beyond fifteen feet of the street line, is anticipated. Such a building would have a maximum height of approximately seventy-five feet.

Per **Table 1-5**, Parking requirements under a reasonable worst case scenario under an R6 mapped with an MIH in an area well served by transit would be waived for affordable residential units, while requiring market rate units, built under Quality Housing guidelines to provide parking for 50% of units. Thus - Projected Development Site 3 would require 13 spaces for the 26 market rate units and no parking for the 11 affordable units under the No-Action Scenario.

Projected Development Site 4: Block 3085 Lots 69, 71, and 72

Redevelopment of 69, 71, and 72 (2025, 2027, and 2029 Newbold Avenue) are projected under the proposed rezoning based on the screening criteria established above. These lots are under separate ownership and are developed individually with single-family houses. An assemblage would have a lot area of 6,475 square feet. Under the proposed rezoning, these lots are subject to a 2.7 Base FAR and a Maximum FAR of 3.6 - given the 1.25 bonus per square foot of affordable housing provided. Providing 30% of the potential units in affordable housing would allow the site to max out at 3.6 FAR. This assemblage, developed at 3.6 FAR would produce a 25,642 gsf (23,310-zsf) building with approximately twenty-three (23) dwelling units, of which seven (7) would be affordable to households at an average of 80% of AMI, under the provisions of MIH. This building's height would be subject to the provisions of paragraph (b) of Section 23-64, which permits a base height of 65 feet and a maximum building height, beyond fifteen feet from a narrow street, of 115 feet. Given the Projected Development Site's small size and the amount of allowable floor area, a building with a height of six stories at the street wall, and rising to seven stories beyond fifteen feet of the street line, is anticipated. Such a building would have a maximum height of approximately seventy-five feet.

Per **Table 1-5**, Parking requirements under a reasonable worst case scenario under an R6 mapped with an MIH in an area well served by transit would be waived for affordable residential units, while requiring market rate units, built under Quality Housing guidelines to provide parking for 50% of units. Thus - Projected Development Site 4 would require 8 spaces for the 16 market rate units and no parking for the 7 affordable units under the No-Action Scenario.

Projected Development Site 5: Block 3085 Lots 73, 75, and 76

Redevelopment of lots 73, 75, and 76 (2019, 2021, and 2023 Newbold Avenue) is projected under the proposed rezoning based on the screening criteria established above. These lots are under separate ownership and are developed individually with single-family houses. An assemblage would have a lot area of 6,475 square feet. These lots are within the proposed R6 Mandatory Inclusionary Housing designated area. Under the proposed rezoning, these lots are subject to a 2.7 Base FAR and a Maximum FAR of 3.6 - given the 1.25 bonus per square foot of affordable housing provided. Providing 30% of the potential units in affordable housing would allow the site to max out at 3.6 FAR. This assemblage, developed at 3.6 FAR would produce a 25,642 gsf (23,310-zsf) residential building with approximately twenty-three (23) dwelling units, of which seven (7) would be affordable to households at an average of 80% of AMI, under the provisions of MIH. This building's height would be subject to the provisions of paragraph (b) of Section 23-644, which permits a base height of 65 feet and a maximum building height, beyond fifteen feet from a narrow street, of 115 feet. Given the Projected Development Site's small size and the amount of allowable floor area, a building with a height of six stories at the street wall, and rising to seven stories beyond fifteen feet of the street line, is anticipated. Such a building would have a maximum height of approximately seventy-five feet.

Per **Table 1-5**, Parking requirements under a reasonable worst case scenario under an R6 mapped with an MIH in an area well served by transit would be waived for affordable residential units, while requiring market rate units, built under Quality Housing guidelines to provide parking for 50% of units. Thus - Projected Development Site 5 would require 8 parking spaces for the 16 market rate units and no parking for the 7 affordable units under the No-Action Scenario.

Total Induced and Net Development within Proposed Rezoning Area

Development on the Development Site (Lots 123 and 124) under the proposed action would consist of 203 affordable units using HPD Capital Funding (although for the purposes of this analysis – 30% of the units will be considered affordable), 5,549 square feet of local commercial space and 1,276 square feet of community facility space. Development of Projected Development Site 2 on Lots 30, 34, and 41 would produce approximately 20,577 square feet of local retail, and sixty-two (62) dwelling units, of which up to 30%, or nineteen (19) would be affordable to households at an average of 80% of AMI. Development of Projected Development Site 3 on Lots 55 and 56 would result in thirty-seven residential units, of which 30%, or eleven (11) units would be affordable to households at an average of 80% of AMI. Development of Projected Development Site 4 on Lots 69, 71 and 72 would result in twenty-three residential units, of which 30%, or seven (7) units would be affordable to households at an average of 80% of AMI. Development of Projected Development Site 5 on Lots 73, 75 and 76 would result in twenty-three residential units, of which 30% or seven (7) units would be affordable to households at an average of 80% of AMI. Three existing properties, the Park West Development (at Lot 11) with 134 units, and a residential development at Lot 78 with 105 units and a residential development at Lot 43 with 88 units would not redevelop based on their current FAR but would contribute units under the existing, no-action scenario, and with action scenarios.

Total induced development would therefore consist of 349 dwelling units, of which 105 would be affordable to households at an average of 80% of AMI, 1,276 square feet of community facility space, and 26,126 square feet of local retail space. Compared to a no-action scenario of 53 dwelling units on the development site plus 15 existing residential units on the projected development sites - for a total of 68 no-action units, incremental development as a result of the proposed action would consist of 281 dwelling units of which 105 would be affordable to households at an average of 80% of AMI, a net loss of 3,738 square feet of commercial floor areas and a net loss of 224 square feet of community facility space. In terms of parking 117 spaces would be required in the No-Action over the existing condition which currently operates with about 20 parking spaces – therefore the no-action condition in 2024 would have 137 total spaces versus 121 required under the With-Action scenario for a net reduction of 16 parking spaces in the 2024 With-Action Scenario.

Other Affected Sites

No other affected sites with development potential are present within the proposed rezoning area. The other lots within the affected area are not considered likely development sites for the following reasons:

Lot 11 was developed under existing zoning for the Park West project and has 134 units. The Park West site is partially within the area proposed for rezoning and predominantly within the existing R6/C2-2 district mapped on the northwestern part of Block 3805.

Lot 78 is developed with a 105-unit building, at an FAR of 2.86. The site would not be significantly underbuilt under the proposed R6 zoning, and the existing apartment building constitutes a significant capital improvement.

Lot 43 is occupied by an 88-unit building, at an FAR of 4.98. It would exceed the allowable FAR within the proposed R6 district and would remain non-complying with regard to FAR.

Table 1-6: Existing, No-Action and With Action Programs for Lots in the Proposed Rezoning Area⁶

SITE			EXISTING (best available data - ZOLA)						NO-ACTION									WITH ACTION														
	Lot #	Lot Area	Residential Floor Area	Commercial Floor Area	Community Facility Floor Area	Vacant Land	Existing Residential Units	Existing Jobs	Residential Floor Area - ZSF	Residential Floor Area - GSF	Commercial Floor Area - ZSF	Commercial Floor Area - GSF	Community Facility Floor Area (GSF and ZSF the same)	Vacant Land	Residential Units	No Action Jobs	FAR	Height (stories)	Residential Floor Area - ZSF	Residential FAR	Residential Floor Area - GSF	Commercial Floor Area - ZSF	Commercial FAR	Commercial Floor Area - GSF	Community Facility Floor Area (GSF and ZSF the same)	Community Facility FAR	With Action Jobs	Height (stories)	FAR	DU	MIH: Dwelling Units (30% Option)	Induced Net Dwelling Units
Projected Development Site 1	123	29,911				29,911			53,425	58,768	19,720	21,692	1,500		53	45	1.74	4	163,931	3.48	209,606	5,549	0.12	7,949	1,276	0.03	19	11	3.60	203.00	61	150.00
	124	17,158				17,158																										
Projected Development Site 2	41	3,075	2,874				2		2,874						2.00		0.93	2	61,730	2.70	67,903	20,577	0.90	22,635			65	11	3.60	61.73	19	59.73
	34	11,696		7,560				15				7,560				15	0.65	1														
	30	8,092		2,584				5				2,584				5	0.32	1														
Projected Development Site 3	56	5,174	2,900				2		2,900						2.00		0.56	3	37,253	3.60	40,978						1	7	3.60	37.25	11	32.25
	55	5,174	3,400				3		3,400						3.00		0.66															
Projected Development Site 4	69	2,375	2,119				2		2,119						2.00		0.89	2	23,310	3.60	25,641						1	7	3.60	23.31	7	19.31
	71	2,050	2,005				1		2,005						1.00		0.98															
	72	2,050	2,005				1		2,005						1.00		0.98															
Projected Development Site 5	73	2,050	2,005				1		2,005						1.00		0.98	2	23,310	3.60	25,641						1	7	3.60	23.31	7	19.31
	75	2,050	2,005				1		2,005						1.00		0.98															
	76	2,375	2,005				2		2,005						2.00		0.84															
	Total	93,230	21,318	10,144	0	47,069	15	20	80,086			31,836	1,500	0	68	65			309,534		369,769	26,126		30,584	1,276		87			348.60	105	281
	Net																				289,683.6			(1,252)	(224)		22			281.00	105	281

⁶ 1 job per 500 SF retail, 1 job per 1000 SF community facility, residential jobs identified on case by case basis estimate

⁷ All unit counts for projected development sites are created by multiply the lot size times the FAR and dividing by 1000 which creates a whole number with a fractional amount such as 61.73 – was rounded up to 62. When rounding each of the site up individually the unit count equals 280, when summing them together the unit count is 281. For the purposes of the most conservative an impactful assessment the higher number of units was used for this analysis

Build Year

Factoring the ULURP process, closing for financing sources, and an 18-24-month construction schedule, the projected build year will for Projected Development Site 1 will be 2019. Considering the other four projected development sites – full development of the Affected Area is estimated to be **2024**. The full Build Year is estimated based on evaluation of the existing conditions, the magnitude of the uses possible on the projected development sites, and whether lot assemblage is required. Following Projected Development Site 1, it is forecasted that Projected Development Site 2 would be completed by 2022 with construction to start in 2020. The rationale for this is that, no current plans for this site have been filed, and it is likely that it would take two years of planning and design for at least for construction to be considered. Following Projected Development Site 2, it is estimated that Projected Development Site 3 would be developed, to commence in 2022 and to be complete in 2023. The rationale for this development scenario is that two separately owned residential lots would have to be bought, and while the lot size is over 10,000 SF, development costs to return under a market rate condition would not make such a redevelopment of this Site feasible until after the two larger sites above are completed and have proven the market. Finally, Projected Development Sites 4 and 5 which are all under separate ownership and likely owner-occupied single family residences, would be the last in the development sequence to be built as assemblage of each lot is required to fulfill the Reasonable Worst Case Development Scenario. It is most likely, given the small size of each lot, and the cost of demolition required for a moderately sized multi-family residential building that both projected development sites 4 and 5 would develop together as one project and be completed after residential development has been proven Projected Development Site 3 given the cost and complexity of assemblage and lot clearance. It is estimated that these two sites, developed as one project under one developer would be initiated in 2023 and complete in 2024. There is no reason to assume that any of these projects would commence simultaneously – as developers would like to avoid construction concurrently with another project that would require greater oversight, costs and approvals of their construction processes. Further, due to the slowly changing nature of the Unionville neighborhood of the Bronx and the gradual redevelopment of the Westchester commercial corridor, it seems more plausible that development would incrementally be completed as one project proves the financial viability of the next riskier development.

Table 1-7: Resulting Incremental Change in Square Footage by Land Use

	EXISTING CONDITION			NO-ACTION CONDITION			WITH-ACTION CONDITION			INCREMENT
LAND USE										
Residential	X	YES	NO	X	YES	NO	x	YES	<input type="checkbox"/> NO	
If "yes," specify the following:										
Describe type of residential structures										
No. of dwelling units	15			68			349			281
No. of low- to moderate-income units	0			0			105 (assuming MIH applied 30% at 80% AMI) /247 (assuming applicant proposed development scenario 100% affordable)			105 (assuming MIH applied 30% at 80% AMI) /247 (assuming applicant proposed development scenario 100% affordable)
Gross floor area (sq. ft.)	21,318			80,086			369,769			289,683
Commercial	X	YES	NO	x	YES	NO	X	YES	<input type="checkbox"/> NO	
If "yes," specify the following:										
Describe type (retail, office, other)	Retail			Retail			Retail			
Gross floor area (sq. ft.)	10,144			31,836			30,584			-1,252
Manufacturing/Industrial	YES	X	NO	YES	X	NO	YES	X	NO	
If "yes," specify the following:										
Type of use										
Gross floor area (sq. ft.)										
Open storage area (sq. ft.)										
If any unenclosed activities, specify:										
Community Facility	YES	X	NO	<input type="checkbox"/>	YES	X	NO	X	YES	<input type="checkbox"/> NO
If "yes," specify the following:										
Type	office			Medical office			Medical office			
Gross floor area (sq. ft.)				1,500			1,276			-224
Vacant Land	x	YES	NO	x	YES	NO	<input type="checkbox"/>	YES	X	NO
If "yes," describe:	Vacant lots – lots 123 and 124			Vacant lots - lots 123 and 124						
Other Land Uses	<input type="checkbox"/>	YES	X	<input type="checkbox"/>	YES	X	<input type="checkbox"/>	YES	X	NO
If "yes," describe:										
PARKING										
Garages	<input type="checkbox"/>	YES	X	<input type="checkbox"/>	YES	X	<input type="checkbox"/>	YES	X	NO
If "yes," specify the following:										
No. of public spaces										
No. of accessory spaces				117 (Projected Site 1) Required Residential and commercial parking required			121/50 Projected Site 1 – Residential 142 market rate spaces = 1 car per 2 units or 71 cars All other Projected sites 30% MIH or 102 spaces requiring 51 spaces/ Alternatively			4/-67

			under the proposed development by the applicant the project would be 100% affordable – and would therefore require no parking in a transit district. Commercial parking waived – under threshold.	
Lots	x YES NO	x YES NO	YES X NO	
If “yes,” specify the following:				
No. of public spaces				
No. of accessory spaces	20 total - 12 (CHESCO lot) 8 (total single family spaces for Projected Site 4 and 5 Lots)	20 total - 12 (CHESCO lot) 8 (total single family spaces for Projected Site 4 and 5 Lots)		-20
ZONING				
Zoning classification	R5 and R5/C2-2	R5 and R5/C2-2	R6; R6/C2-4	
Maximum amount of floor area that can be developed	1.25 FAR residential; 2.0 FAR community facility. 1.0 FAR commercial within C2-2 overlay	1.25 FAR residential; 2.0 FAR community facility. 1.0 FAR commercial within C2-2 overlay	2.7 Base FAR residential 3.6 Max FAR within MIH 1.25 per affordable SF 2.0 commercial within C2-4 overlay, 4.8 community facility	
Predominant land use and zoning classifications within land use study area(s) or a 400 ft. radius of proposed project	M1-1; R7A IZ; R7A IZ/C2-4; R6A/C2-4; R6A; R6B; mix of residential, commercial, industrial	M1-1; R7A IZ; R7A IZ/C2-4; R6A/C2-4; R6A; R6B; mix of residential, commercial, industrial	M1-1; R7A IZ; R7A IZ/C2-4; R6A/C2-4; R6A; R6B; mix of residential, commercial, industrial	

2.0 ENVIRONMENTAL REVIEW

The following technical studies are provided as supplemental assessments to the Environmental Assessment Statement (“EAS”) Short Form Part II: Technical Analyses. This portion EAS forms a series of technical thresholds for each analysis area in the respective chapter of the *CEQR Technical Manual*. If the proposed project was demonstrated not to meet or exceed the threshold, the ‘NO’ box in that section was checked; thus additional analyses were not needed. If the proposed project was expected to meet or exceed the threshold, or if this was not able to be determined, the ‘YES’ box was checked on the EAS Short Form, resulting in a preliminary analysis to determine whether further study is needed. For those technical sections, the relevant chapter of the *CEQR Technical Manual* was consulted for guidance on providing additional analyses (and supporting information, if needed) to determine whether detailed analysis was needed.

A ‘YES’ answer was provided in the following technical analyses areas on the EAS Short Form:

- Land Use, Zoning and Public Policy
- Community Facilities and Services
- Socioeconomic Conditions
- Open Space
- Shadows
- Historic and Cultural Resources
- Urban Design and Visual Resources
- Hazardous Materials
- Transportation
- Air Quality
- Noise
- Construction

In addition, although the proposed action did not require a ‘YES’ answer on the EAS Short Form, a preliminary Neighborhood Character assessment was included to provide additional background information for the proposed action. In the following technical sections, where a preliminary or more detailed assessment was necessary, the discussion is divided into Existing Conditions, the Future No-Action Conditions (the Future Without the Proposed Action), and the Future With-Action Conditions (the Future with the Proposed Action).

2.1 LAND USE, ZONING AND PUBLIC POLICY

The *CEQR Technical Manual* recommends procedures for analysis of land use, zoning and public policy to ascertain the impacts of a project on the surrounding area. Land use, zoning and public policy are described in detail below.

2.1.1 Land Use

Existing Conditions

Existing land use patterns of city blocks within approximately 400 feet of the rezoning area are presented in **Figure 2.1-1**. The *CEQR Technical Manual* suggests that a land use, zoning and public policy study area should extend 400 feet from the site of the proposed action.

Affected Area

The Affected Area is located on a part of Block 3805 and is bounded by Westchester Avenue to the north, Olmstead Avenue to the east, Newbold Avenue to the south, and Pugsley Avenue to the west. The Affected Area consists of that portion of Block 3805 that is currently zoned R5 and R5/C2-2 and excludes the northwestern portion of Block 3805 located within 453.82 feet of Pugsley Avenue and within 150 feet of Westchester Avenue.

The Affected Area includes the Development Site, consisting of 2044 Westchester Avenue (Lot 124) and 2035 Newbold Avenue (Lot 123). These lots are both vacant and have a combined lot area of 47,060 square feet. A small area of approximately 363 square feet at the rear of Lot 123 is within the existing R6 zoning district and is not within the Affected Area.

In addition to the Development Site, the Affected Area consists of:

- 2063 Newbold Avenue (Lot 56), which has a lot area of 5,174 square feet and is occupied by a three-story, two-family residence with 2,900 square feet of floor area and built to an FAR of 0.56;
- 2065 Newbold Avenue (Lot 55), which has a lot area of 5,174 square feet and is occupied by a three-family, three-story residence with 3,400 square feet of floor area and built to an FAR of 0.66;
- 1265 Olmstead Avenue (Lot 43), which has a lot area of 18,600 square feet and is developed with a six-story, 88-unit apartment building containing 92,666 square feet of floor area and built to an FAR of 4.98
- 1271 Olmstead Avenue (Lot 41), which has a lot area of 3,075 square feet and is developed with a two-family, two-story residence with 2,874 square feet of floor area and built to an FAR of 0.93;
- 2070 Westchester Avenue (Lot 34), which has a lot area of 11,696 square feet and is occupied by a one-story commercial building with 7,560 square feet of floor area and built to an FAR of 0.65;
- 2058 Westchester Avenue (Lot 30), which has a lot area of 8,092 square feet and is occupied by a one-story commercial building with 2,584 square feet of floor area and is built to an FAR of 0.32;
- 2029 Newbold Avenue (Lot 69), which has a lot area of 2,375 square feet and is occupied by a two-story, two-family residence with 2,119 square feet of floor area and is built to an FAR of 0.89;
- 2027 Newbold Avenue (Lot 71), which has a lot area of 2,050 square feet and is occupied by a one-family two-story residence with 2,005 square feet of floor area and is built to an FAR of 0.98;
- 2025 Newbold Avenue (Lot 72), which has a lot area of 2,050 square feet and is occupied by a one-family two-story residence with 2,005 square feet of floor area and is built to an FAR of 0.98;
- 2023 Newbold Avenue (Lot 73), which has a lot area of 2,050 square feet and is occupied by a one-family two-story residence with 2,005 square feet of floor area and is built to an FAR of 0.98;
- 2021 Newbold Avenue (Lot 75), which has a lot area of 2,050 square feet and is occupied by a one-family two-story residence with 2,005 square feet of floor area and is built to an FAR of 0.98;
- 2019 Newbold Avenue (Lot 76), which has a lot area of 2,375 square feet and is occupied by a two-family two-story residence with 2,005 square feet of floor area and is built to an FAR of 0.84;

- 2001 Newbold Avenue (Lot 78), which has a lot area of 32,088 square feet and is occupied by a four-story, 105-unit apartment building with 91,656 square feet of floor area and is built to an FAR of 2.9. A small area of approximately 2,300 square feet is currently zoned R6 and is not within the Affected Area;
- 2026 Westchester Avenue (part of Lot 11), is partially within the Affected Area. Approximately 4,940 square feet at the rear of this lot is within the Affected Area. This lot is part of the assemblage which was developed the Park West development described previously;

Total affected lot area is approximately 155,644 square feet.

Surrounding Area

The surrounding area to the south and east of the Affected Area contains medium-density residences, while the area north of the Affected Area contains commercial uses on Westchester Avenue as well as medium-density residences and local-serving community facilities. The Parkchester housing development is located to the north, just beyond 600 feet from the Affected Area. The elevated IRT #6 subway line operates over Westchester Avenue immediately north of the Affected Area. Westchester Avenue is a local retail and commercial street.

The prevailing built form of the surrounding area south of Westchester Avenue is a mix of two- and three-family houses and mid-rise, mostly contextual-type apartment buildings. Buildings along Westchester Avenue consist of a church, a funeral home, a public library, and a series of one-story commercial structures. The residential area north of Westchester Avenue is developed primarily with attached and semi-detached residences and midrise apartment buildings.

The IRT #6 subway line has a station at Westchester Avenue and Castle Hill Avenue, one block east of the Affected Area, and at 177th Street/Parkchester, two blocks west of the Affected Area. Additionally, the Affected Area is well served by Metropolitan Transportation Authority (“MTA”) bus routes. The Bx4 runs east and west along Westchester Avenue, and the Bx22 runs north and south on Castle Hill Avenue.

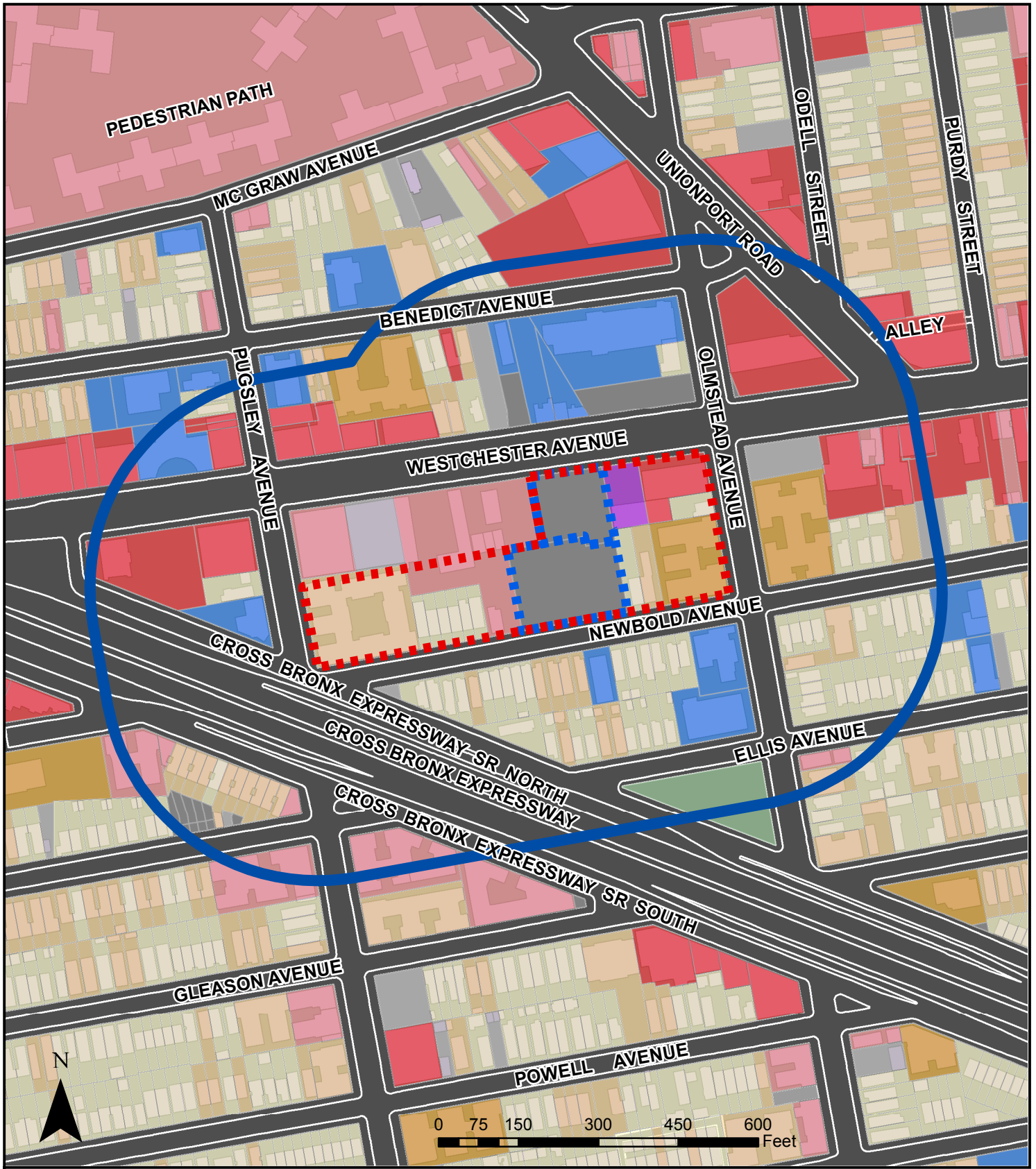

LEGEND

Land Use

- One & Two Family Residential
- Multi-Family Residential (Walk-up)
- Multi-Family Residential (Elevator)
- Mixed Residential and Commercial
- Commercial and Office
- Industrial and Manufacturing
- Public Facilities and Institutions
- Open Space and Outdoor Recreation
- Parking Facilities
- Vacant Land

- 400 Foot Study Area
- Affected Area
- Project Site



Westchester Mews Environmental Assessment

Figure 2.1-1: Land Use Map

The general mix of land uses observed in the project Study Area generally reflects the ratio of residential to non-residential uses in Bronx Community District (CD) 9, which are summarized below in **Table 2.1-1**. The 400-foot radius Study Area buffering the Affected Area, given its location adjacent to the subway and the busy Westchester Avenue corridor, has a much more prominent commercial/office environment and mixed residential/commercial uses than the broader area. Given the Study Area’s location in a moderately dense urban environment on a major area commercial corridor – the presence of open space is far less than the broader CD 9 area.

Table 2.1-1 Land Use – Study Area and Bronx CD 9 Comparison

LAND USES	PERCENT OF TOTAL	
	Within 400 Feet of Affected Area	Bronx CD 9
Residential Uses		
1-2 Family	19%	20.9%
Multi-Family	19%	31.5%
Mixed Residential/ Commercial	14%	2.6%
<i>Subtotal of Residential Uses</i>	<i>52%</i>	<i>55%</i>
Non-Residential Uses		
Commercial / Office	22%	5.9
Industrial	1%	3.9
Transportation/ Utility	0	1.2%
Public Facilities/ Institutions	13%	6%
Open Space/ Recreation	2%	19.4%
Parking Facilities	3%	3.6%
Vacant Land	7%	4.8%
<u>Miscellaneous</u>		.03%
<i>Subtotal of Non-Residential Uses</i>	<i>48%</i>	<i>45%</i>
TOTAL	100.0	100.0

Source: NYCDPC MAPPLUTO Bronx, *Community District Profiles*, New York City Department of City Planning.

Future No-Action Conditions

Affected Area

Under the Affected Area’s existing R5 and R5/C2-2 zoning, land uses are expected to remain generally unchanged. The Development Site, consisting of Block 3805, Lots 123 and 124, is currently vacant and would be redeveloped for a mixed residential, community facility and retail building containing 53,425 square feet of residential floor area, 19,720 square feet of ground floor retail space along Westchester Avenue, and 1,500 square feet of ground floor community facility space along Newbold Avenue. At an average unit size of 1,000 square feet, approximately 53

residential units would be produced. Other properties within the Affected Area are expected to remain in their existing condition in the future no-action condition.

Surrounding Area

Existing land use patterns in the vicinity of the Affected Area are expected to remain in the future without the proposed action. The Park West development was recently completed on a site primarily within the portion of Block 3805 that is currently zoned R6/C2-2. Portions of the Park West site are within the Affected Area. Park West consists of a 70-foot high building containing approximately 116,792 square feet of residential floor area, 779 square feet of community facility floor area, and 13,519 square feet of commercial floor area. The development provides 134 dwelling units, and has accessory parking for 91 cars.

No other changes in land use are anticipated for the surrounding area.

Future With-Action Conditions

Affected Area

Projected Development Site 1: Block 3085 Lots 123 & 124

Pursuant to the proposed Zoning Map Amendment, the applicant proposes to build two new buildings under the Quality Housing option of the proposed zoning on the Development Site consisting of Lots 123 and 124. Lot 123, at 2035 Newbold Avenue, has a lot area of 29,901 square feet and Lot 124, at 2044 Westchester Avenue, has a lot area of 17,159 square feet. Under the proposed zoning text and map amendments – both buildings could be built to a maximum of 115 feet and 3.6 FAR. Development on the Proposed Development Site (Lots 123 and 124) under the proposed action would consist of 203 affordable units using HPD Capital Funding (although for the purposes of this analysis – 30% of the units will be considered affordable), 7,959 gsf (5,549 zsf) of commercial space and 1,276 gsf of community facility space.

Projected Development Site 2: Block 3085 Lots 30, 34, 41

Redevelopment of an assemblage consisting of lots 30, 34, and 41 is considered likely under the proposed action. Lots 30 and 34, located at the northwest corner of the affected area at 2058 and 2070 Westchester Avenue, are occupied with one-story commercial buildings built to below 1.0 FAR and are under common ownership by Castle Hill Electric Supply Company (CHESCO). Lot 41, at 1271 Olmstead Avenue, is a 3,075-square foot lot developed with a two-story residence. These lots have a combined lot area of 22,863 square feet and a depth of approximately 119 feet. This projected development site would be eligible for redevelopment under a maximum FAR of 3.6. This would produce a development containing approximately 22,635 gsf (20,577) square feet of local retail, and 67,903 gsf (61,730 zsf) of residential floor area. At an average unit size of approximately 1,000 square feet, this would produce approximately sixty-two (62) dwelling units, of which up to 30%, or nineteen (19), would be affordable to households with an average of 80% of AMI. Pursuant to proposed ZR Section 23-952, a building of up to 115 feet in height and eleven stories could be constructed.

Projected Development Site 3: Block 3085 Lots 55 and 56

Redevelopment of an assemblage consisting of lots 55 & 56 is considered likely under the proposed action. Lots 55 and 56 (2063 and 2065 Newbold Avenue) are both 5,174 square feet in size and each is occupied by a one-family, three-story residence. These lots are within the proposed R6 Mandatory Inclusionary Housing designated area. Approximately the rearmost

fifteen feet of these lots is within the proposed C2-4 overlay, but commercial development of this small portion of the lots is impracticable. Under the proposed rezoning, these lots are subject to a 2.7 Base FAR and a Maximum FAR of 3.6 - given the 1.25 bonus per square foot of affordable housing provided. Providing 30% of the potential units in affordable housing would allow the site to max out at 3.6 FAR. With a combined lot area of 10,348 square feet, this would produce a residential building with 40,978 gsf (37,253 zsf) of floor area. At an average unit size of approximately 1,000 square feet, this would produce approximately thirty-seven (37) dwelling units, of which up to 30% or eleven (11) units would be affordable to households at an average of 80% of AMI. Given the amount of allowable floor area permitted by the R6 MIH provisions, a building with a height of six stories at the street wall, and rising to seven stories beyond fifteen feet of the street line, is anticipated. Such a building would have a maximum height of approximately seventy-five feet.

Projected Development Site 4: Block 3085 Lots 69, 71, and 72

Redevelopment of 69, 71, and 72 (2025, 2027, and 2029 Newbold Avenue) are projected under the proposed rezoning based on the screening criteria established above. These lots are under separate ownership and are developed individually with single-family houses. An assemblage would have a lot area of 6,475 square feet. Under the proposed rezoning, these lots are subject to a 2.7 Base FAR and a Maximum FAR of 3.6 - given the 1.25 bonus per square foot of affordable housing provided. Providing 30% of the potential units in affordable housing would allow the site to max out at 3.6 FAR. This assemblage, developed at 3.6 FAR would produce a 25,641 gsf (23,310 zsf) residential building with approximately twenty-three (23) dwelling units, of which seven (7) would be affordable to households at an average of 80% of AMI, under the provisions of MIH. This building's height would be subject to the provisions of paragraph (b) of Section 23-64, which permits a base height of 65 feet and a maximum building height, beyond fifteen feet from a narrow street, of 115 feet. Given the Projected Development Site's small size and the amount of allowable floor area, a building with a height of six stories at the street wall, and rising to seven stories beyond fifteen feet of the street line, is anticipated. Such a building would have a maximum height of approximately seventy-five feet.

Projected Development Site 5: Block 3085 Lots 73, 75, and 76

Redevelopment of lots 73, 75, and 76 (2019, 2021, and 2023 Newbold Avenue) is projected under the proposed rezoning based on the screening criteria established above. These lots are under separate ownership and are developed individually with single-family houses. An assemblage would have a lot area of 6,475 square feet. These lots are within the proposed R6 Mandatory Inclusionary Housing designated area. Under the proposed rezoning, these lots are subject to a 2.7 Base FAR and a Maximum FAR of 3.6 - given the 1.25 bonus per square foot of affordable housing provided. Providing 30% of the potential units in affordable housing would allow the site to max out at 3.6 FAR. This assemblage, developed at 3.6 FAR would produce a 25,641 gsf (23,310 zsf) residential building with approximately twenty-three (23) dwelling units, of which seven (7) would be affordable to households at an average of 80% of AMI, under the provisions of MIH. This building's height would be subject to the provisions of paragraph (b) of Section 23-644, which permits a base height of 65 feet and a maximum building height, beyond fifteen feet from a narrow street, of 115 feet. Given the Projected Development Site's small size and the amount of allowable floor area, a building with a height of six stories at the street wall, and rising to seven stories beyond fifteen feet of the street line, is anticipated. Such a building would have a maximum height of approximately seventy-five feet.

Total Induced and Net Development within Proposed Rezoning Area

Total induced development would therefore consist of 349 dwelling units, of which 105 would be affordable to households at an average of 80% of AMI, 1,276 square feet of community facility space, and 26,126 gsf of local retail space. Compared to a no-action scenario of 53 dwelling units on the development site plus 15 existing residential units on the projected development sites - for a total of 68 no-action units, incremental development as a result of the proposed action would consist of 281 dwelling units of which 105 would be affordable to households at an average of 80% of AMI, a net loss of 3,738 square feet of commercial floor areas and a net loss of 224 square feet of community facility space.

No other development is anticipated within the Affected Area under the proposed action.

Surrounding Area

Beyond the Affected Area, existing land use patterns and development trends are expected to continue in the future with the proposed action. As demand for housing in the area increases, developable properties where zoning permits residential development may be redeveloped in keeping with established trends.

The proposed development is consistent with the surrounding land use pattern of medium-density residences. The proposed development would not introduce a new land use into the area, would not create conflicts with existing land uses, and would not alter the overall land use pattern in the area.

2.1.2 Zoning & Public Policy

The *New York City Zoning Resolution* dictates the use, density and bulk of developments within New York City. Additionally, the Zoning Resolution provides required and permitted accessory parking regulations. The City has three basic zoning district classifications – residential (R), commercial (C), and manufacturing (M). These classifications are further divided into low, medium, and high-density districts.

Existing Conditions

Zoning designations within and around the project study area are depicted in **Figure 2.1-5**, while **Table 2.1-2** summarizes use, floor area and parking requirements for the zoning districts in the study area.

Affected Area

The existing zoning districts in the Affected Area include both a medium-density residential designation and a commercial overlay on Westchester Avenue. The Affected Area is within an R5 district that covers a large area to the south and east. A C2-2 commercial overlay is mapped within 150 feet of Westchester Avenue. The Affected Area's current R5 and R5/C2-2 zoning permits residential development at 1.25 FAR and community facility development at 2.0 FAR, and within the C2-2 overlay, commercial development at 1.0 FAR. City policy for land use and development for the Affected Area is embodied in the area's zoning designations.

Surrounding Area

An R6 zoning district is mapped to the north and west of the Affected Area. A C2-2 commercial overlay is mapped within 150 feet of Westchester Avenue in both the R5 zoning district within the Affected Area and the R6 zoning district to the west.

Mapped to the north and west of the Affected Area, there is an R6 zoning district that extends generally to the north of Westchester Avenue and to the west of Pugsley Avenue, as well as on the northwestern portion of Block 3805, that is not within the Affected Area. R6 permits development pursuant to Quality Housing regulations at an FAR of 2.42 on narrow streets, and at 3.6 FAR within 100 feet of a wide street, with the provision of affordable housing as required under MIH.

Within the C2-2 overlay mapped within 150 feet of Westchester Avenue, local commercial development is permitted at an FAR of 1.0 where the underlying zoning district is R5, and at an FAR of 2.0 where the underlying zoning district is R6.

Table 2.1-2 Summary of Zoning Regulations

Zoning District	Type and Use Group (UG)	Floor Area Ratio (FAR)	Parking (Required Spaces)
R5	Residential UGs 1-4	1.25 FAR – Residential 2.0 FAR – Community Facility	1 space per DU or for 85% of dwelling units with group parking facilities
R6	Residential UGs 1-4	2.43 FAR - Residential 3.0 FAR - wide streets QH 2.2 FAR –narrow streets QH 4.8 FAR – Community Facility	One space for 70% of DU One space for 50% of DU – QH Waived or MIH units
C1-2	Commercial UGs 1-6	1.0 FAR – in an R5	Varies by use Waived if under 15 spaces
C2-2	Residential UGs 1-9	1.0 FAR – in an R5 2.0 FAR – in an R6	Varies by use Waived if under 15 spaces
C2-4	Commercial UGs 1-6	2.0 FAR – in an R6	Varies by use Waived if under 40



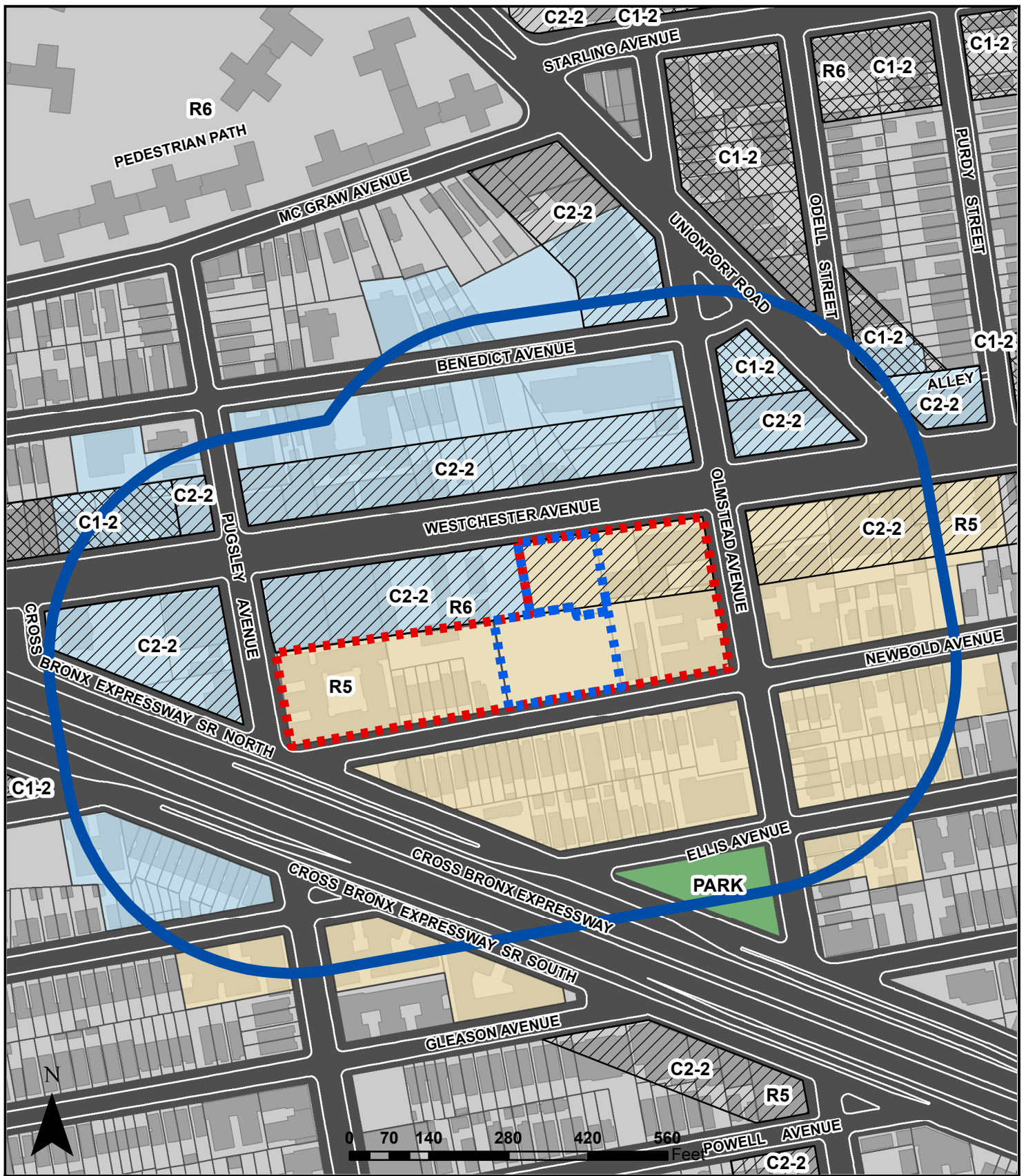

Source: Zoning Handbook, New York City Department of City Planning, January 2006



LEGEND

-  400 Foot Study Area
-  Project Site
-  Affected Area

Zoning

-  C1-2
-  C2-2
-  R5
-  R6
-  PARK



Westchester Mews Environmental Assessment

Figure 2.1-5: Existing Zoning Map

Future Without the Proposed Action

No changes are anticipated in the zoning pattern in the affected area or surrounding area. No changes to city development policy are anticipated in the future without the proposed action.

Future with the Proposed Action

The proposed action would map an R6 district within the Affected Area, and change the existing C2-2 commercial overlay within 150 feet of Westchester Avenue to C2-4. Additionally, a zoning text amendment would establish the Mandatory Inclusionary Housing (MIH) program within the affected area. The applicant has not decided on an affordable housing option yet, but for purposes of environmental review, it is assumed that 30% of units would be affordable at an average of 80% of AMI. The proposed rezoning is illustrated in **Figure 2.1-6**

The establishment of the MIH area would affect permitted bulk and floor area. Further the requested zoning text amendment text to section 23-154 would establish that affordable housing developments in all R6 districts in Mandatory Inclusionary Housing Areas are allowed a maximum Floor Area Ratio (FAR) of 3.6. And per ZR Section 23-952, in R6, the alternative height and setback regulations for certain Quality Housing buildings in non-contextual districts as set forth in paragraph (b) of Section 23-644 may apply to any building on a zoning lot located within an MIH area.

- Maximum base height: 65'
- Maximum building height: 115'
- Maximum number of stories: 11

Since MIH would be applicable to all development sites within the Affected Area, their maximum building height would be 115 feet. Since the Affected Area is within a Transit Zone, parking requirements would be eliminated for new affordable units under ZQA, with affordable units defined as being affordable to households at 80% AMI and below.

The development would be within a proposed MIH Area. Accordingly, the Applicant would provide a percentage of affordable housing units. Under MIH, developers would need to select one of the following options:

- Option One: 25 percent of the residential floor area shall be provided as housing affordable to households at an average of 60 percent of the Income Index (AMI), with 10 percent of housing to be affordable at 40% AMI, with no unit targeted at a level exceeding 130 percent of AMI. (\$46,620 per year for a family of three), or
- Option Two: 30 percent of the residential floor area shall be provided as housing affordable to households at an average of 80 percent of the Income Index (AMI), with no unit targeted at a level exceeding 130 percent of AMI. (\$62,150 per year for a family of three).

In addition to one or both of the options above, the City Council and the City Planning Commission may determine that either the Deep Affordability Option or the Workforce Option or both would also apply to the Affected Area.

For MIH developments utilizing the Deep Affordability Option, developers are required to provide at least 20 percent of the residential floor area as affordable floor area for qualifying households. The weighted average of all income bands for affordable housing units cannot exceed 40 percent of the income index, and there cannot be more than three income bands. No income band can

exceed 130 percent of the income index. No public funding can be utilized for such MIH development except where HPD determines that such public funding is necessary to support a significant additional amount of affordable housing.

For MIH developments utilizing the Workforce Option, developers are required to provide at least 30 percent of the residential floor area as affordable floor area for qualifying households. The weighted average of all income bands for affordable housing units cannot exceed 115 percent of the income index, and there cannot be more than four income bands. No income band can exceed 135 percent of the income index. At least 5 percent of the residential floor area within such MIH development must be affordable within an income band at 70 percent of the income index, and in addition, at least 5 percent of the residential floor area must be affordable within an income band at 90 percent of the income index. MIH development with the Workforce Option may not utilize public funding. The Workforce Option expires within an MIH Area ten years after the effective date of the amendment establishing or renewing it.

The proposed C2-4 overlay within an R6 district allows commercial development at 2.0 FAR. The establishment of the proposed zoning district would be consistent with existing zoning patterns. It would extend an established R6 district, and would establish a commercial overlay that is appropriate for a local retail street in close proximity to subway and bus stations and within a medium-density community where most households do not own private vehicles. The extension of the existing medium density zoning located north and west of the Affected Area would provide a mechanism for the production of new affordable housing units. The proposed zoning districts would allow development at a density well-suited to a location with good access to mass transit and consistent with existing development to the north and west of the Affected Area. The change of commercial zoning from C2-2 to C2-4 would lessen required parking, and allow commercial development that is better suited to a walkable medium density area where car ownership is low and mass transit access is good. The proposed R6 and R6/C2-4 zoning would allow for development of housing as well as retail and commercial uses that would serve local residents and enliven the ground level space of new development and would produce affordable housing units consistent with City housing policy.

The proposed text amendment of ZR Appendix F would establish the Affected Area as an Inclusionary Housing Designated Area.

These actions would permit the development of underutilized land with new medium-density housing, including affordable housing, to address the City's growing need for additional housing. The City's Census enumerated population has been growing since the 1980 Census and is currently estimated at 8,405,837 for July 2013. This is the highest estimated or enumerated population in the City's history and projections by the Department of City Planning and the New York Metropolitan Transportation Council ("NYMTC") predict continued growth in the City's population. NYMTC's draft project for 2050 forecasts a population of close to 9.2 million residents. The City Planning Commission and the City Council recognized this growth when approving the rezoning of the northwest quadrant of Block 3805 in 2008. In the intervening years, the demand for housing, both in this community and throughout the City, have only increased. This has resulted in rising prices for for-sale residences and rising rents for rental housing.

The proposed text amendment to section 23-154 would establish that affordable housing developments in all R6 districts in Mandatory Inclusionary Housing Areas are allowed a maximum Floor Area Ratio (FAR) of 3.6.

Figure 2.1-3 Proposed Rezoning

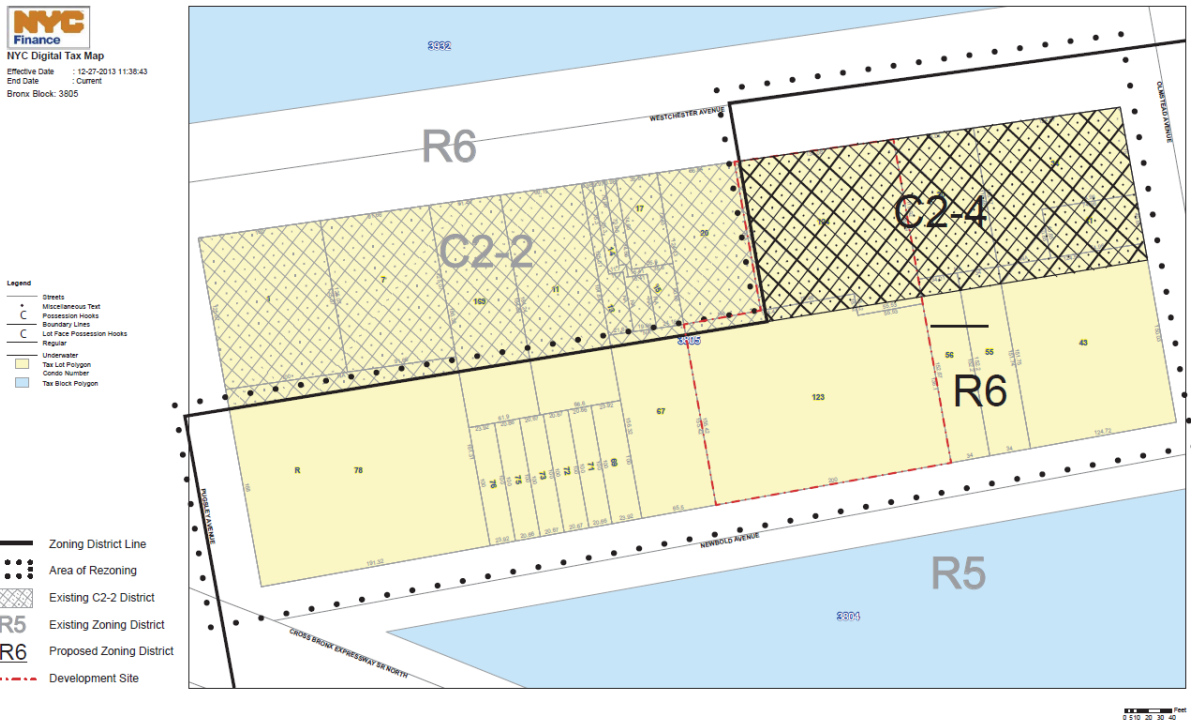

The shortage of affordable housing and housing in general has been highlighted by the current administration as an urgent issue that needs addressing. The combination of existing housing demand and future population growth is why *Housing New York* concludes that “To become a more affordable city, we must become a denser city.” The proposed rezoning addresses the City’s objectives in a number of ways. The proposed action would allow for development of underused land for productive uses that address the City’s need for additional housing. Further the ability to address this need is directly responded to in the request for a zoning text change to allow 3.6 maximum FAR to be achieved in all R6 areas in an MIH. The proposed action would create 349 new dwelling units, of which a minimum of 105 would be affordable housing units pursuant to the MIH program thereby ensuring that the proposed development addresses the need for housing to serve a broad range of the City’s and Community District 9’s diverse incomes.

2.2 SOCIOECONOMIC CONDITIONS

Pursuant to the 2014 *CEQR Technical Manual*, the purpose of a socioeconomic assessment is to disclose potentially adverse changes that would be created by an action and identify whether they rise to the level of significance. According to the CEQR Technical Manual, a socioeconomic assessment should be conducted if a project may be reasonably expected to create socioeconomic changes in the area affected by the project that would not be expected to occur in the absence of the project. The following screening assessment considers threshold circumstances identified in the CEQR Technical Manual and enumerated below that can lead to socioeconomic changes warranting further assessment.

1. Direct Residential Displacement: *Would the project directly displace residential population to the extent that the socioeconomic character of the neighborhood would be substantially altered? Displacement of fewer than 500 residents would not typically be expected to alter the socioeconomic character of a neighborhood.* As the Development Site does not contain any existing residential units, there would be no displacement associated with its redevelopment. Projected Development Sites 1 and 2 contain a total of seven existing residential units. This level of direct residential displacement is far below the threshold level of 500 residents. Therefore, an assessment of direct residential displacement is not warranted.







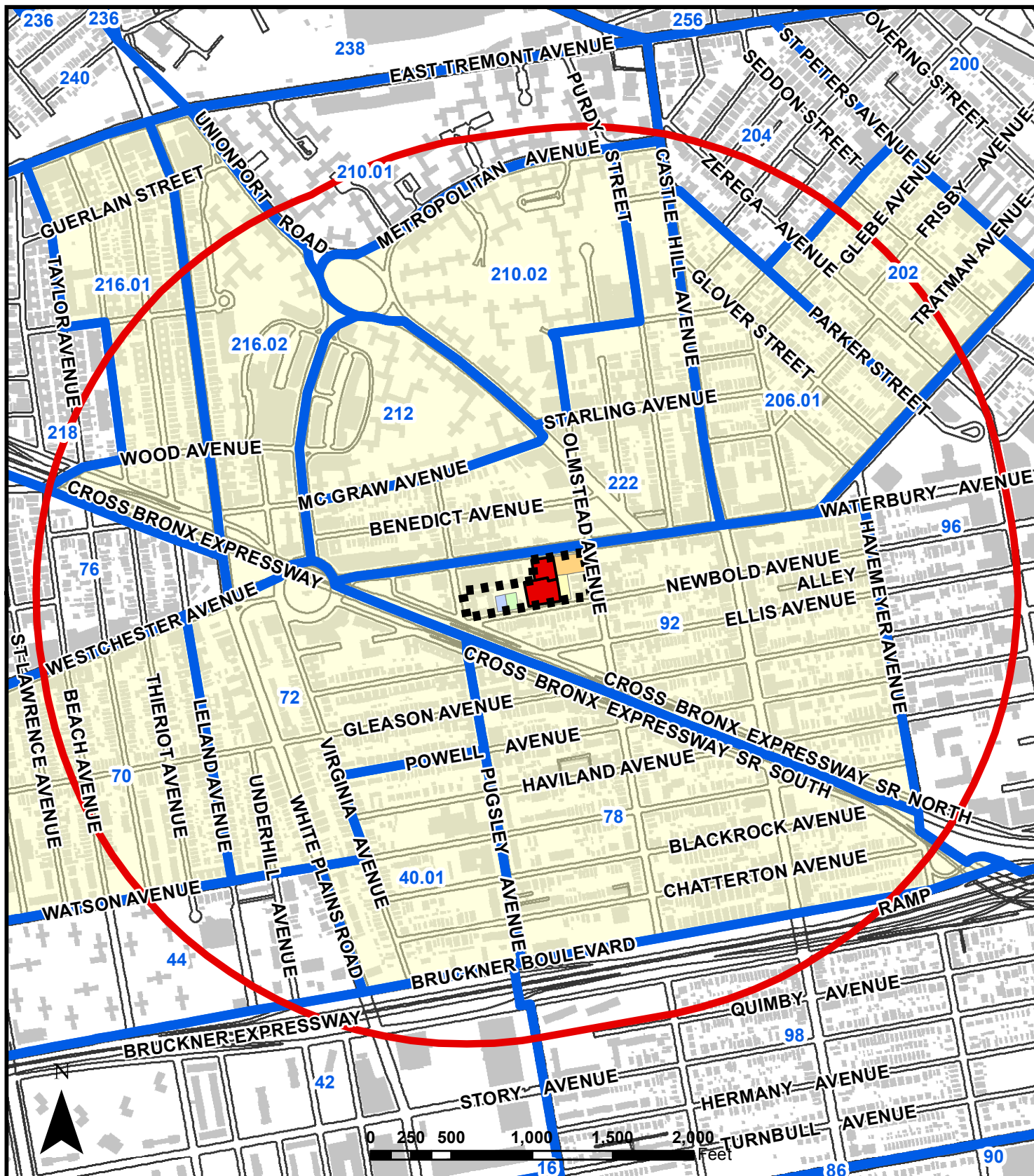

2. Direct Business Displacement: *Would the project directly displace more than 100 employees? If so, assessments of direct business displacement and indirect business displacement are appropriate.* The Proposed Action would result in redevelopment of two lots occupied by an electrical supply company, as well as a vacant site and five lots occupied by lower density residential uses. The electrical supply business employs approximately 15 employees and no other businesses are located within the Affected Area. New development is projected to include retail and medical office components, which will provide new employment opportunities.

3. Direct Business Displacement: *Would the project directly displace a business whose products or services are uniquely dependent on its location, are the subject of policies or plans aimed at its preservation, or serve a population uniquely dependent on its services in its present location? If so, an assessment of direct business displacement is warranted.* The electrical supply business that may be displaced by redevelopment under the Proposed Action is not uniquely dependent on its current location, is not the subject of policies or plans aimed at its preservation, and does not serve a population uniquely dependent on its services in its present location.

4. Indirect Displacement due to Increased Rents: *Would the project result in substantial new development that is markedly different from existing uses, development, and activities within the neighborhood? Residential development of 200 units or less or commercial development of 200,000 sf or less would typically not result in significant socioeconomic impacts. For projects exceeding these thresholds, assessments of indirect residential displacement and indirect business displacement are appropriate.* Compared to development that would occur under the no-action condition, the proposed action would result in the induced development of fewer than 348 dwelling units. Therefore, further analysis of the potential for indirect displacement due to increased rents is warranted.



LEGEND

-  Affected Area
-  5 Mile Study Area
-  Census Tracts Study Area
-  Projected Development Site 1
-  Other Projected Development Sites
-  Projected Development Site 2
-  Projected Development Site 3
-  Projected Development Site 4
-  Projected Development Site 5



Westchester Mews Environmental Assessment
Figure 2.2-1: Socioeconomic Study Area

5. Indirect Business Displacement due to Retail Market Saturation: *Would the project result in a total of 200,000 sf or more of retail on a single development site or 200,000 sf or more of region serving retail across multiple sites? This type of development may have the potential to draw a substantial amount of sales from existing businesses within the study area, resulting in indirect business displacement due to market saturation.* The Proposed Action is projected to result in development of 37,172 square feet of local retail space and 1,000 square feet of medical office space. Induced retail development would be far below relevant thresholds, and therefore further analysis of indirect business displacement is not warranted.

6. Adverse Effects on Specific Industries: *Is the project expected to affect conditions within a specific industry? This could affect socioeconomic conditions if a substantial number of workers or residents depend on the goods and services provided by the affected businesses, or if the project would result in the loss or substantial diminishment of a particularly important product or service within the City.* The electrical supply business occupying a portion of Projected Development Site 2 on lots 30, 34, and 41 does not constitute a special industry and its potential displacement would not result in the loss or substantial diminishment of a particularly important product or service.

Further analysis of the potential for indirect impacts associated with increased rents was conducted, relying on the methodology of the 2014 *CEQR Technical Manual*. An initial study area of ¼ mile radius is identified as appropriate in Chapter 5, Section 310 of the *CEQR Technical Manual*. To estimate existing population within the study area, reference was made to the 2010 United States Census. The study area was defined to include those census tracts that are more than 50% within a ¼-mile radius of the Affected Area. **Table 2.2-1** presents 2010 through 2016 projections and the projection for Build Year 2024 for those census tracts with over 50% of their area within ½ mile of the Affected Area.

Table 2.2-1 Population Change for Census Tracts within ½ Mile of Affected Area

Census Tract Number	Population (2010 Census)	Population (2016 Projected)	Population (2024 Projected)
40.01	1420	1459	1514
70	4584	4712	4888
202	2155	2215	2298
206.01	3050	3135	3252
216.01	4206	4323	4485
222	3425	3521	3652
210.02	6839	7030	7293
212	5267	5414	5616
78	6418	6597	6844
92	5017	5157	5350
72	5432	5584	5792
216.02	5769	5930	6152
Total	53,282	55,078	57,137

Source: New York City Department of City Planning.

Notes: Shaded row indicates census tract of the projected development site.

Compared to no-action development, the proposed action would introduce an increment of 348 new dwelling units, of which 30% would be affordable pursuant to Mandatory Inclusionary

Housing. Assuming an average household size of 2.78 persons, which is the average for Community District 9, there would be 967 new residents resulting from the proposed action.

In determining whether a detailed analysis of potential indirect residential displacement is warranted, *CEQR Technical Manual* Chapter 5, Section 322.1, Step 2, states in part, 'if the population increase is less than 5% within the study area, or identified subarea, further analysis is not necessary as this change would not be expected to affect real estate market conditions.' The 967 new residents of induced development would result a 2024 population of 58,104 under the with-action scenario. This represent an increase of 1.7 percent over the forecasted 2024 population. This is well below the 5% increment identified as warranting further assessment. Overall, induced development resulting from the proposed action would continue established trends of population growth in the area and would not significantly affect socioeconomic conditions.

2.3 COMMUNITY FACILITIES AND SERVICES

A community facilities assessment may be necessary if an action could potentially affect the provision of services provided by public or publicly funded community facilities such as schools, hospitals, libraries, day care/Head Start facilities, and fire and police protection. According to the screening levels established in the *CEQR Technical Manual*, there are direct and indirect effects. An assessment of the project’s effects on community facilities is generally warranted if:

- a project would add new population to an area that would increase the demand for services and cause potential indirect effects on service delivery. Depending on the size, income characteristics, and age distribution of the new population there may be effects on public or publicly funded schools, libraries, health care facilities, or day care/Head Start facilities.
- a project would physically alter a community facility, whether by displacement of the facility or other physical change. This direct effect triggers the need to assess the service delivery of the facility and the potential effect that the change may have on that service delivery.

Based upon the proposed actions, the Affected Area – the Proposed Development and projected induced development sites would add 281 new residential units compared to the no-action condition. As this is proposed to be a 100% affordable housing project – all 203 Projected Development Site 1 units will be considered affordable for this analysis while 30% of the other four Projected Development Site units will be included in the analysis – bringing the total to 247 affordable units. Based on a preliminary assessment of CEQR thresholds for analysis, as shown in **Table 2.3-1 Community Facilities – Preliminary Assessment of CEQR Thresholds**, this project does not trigger a detailed *CEQR* analysis for libraries, health care facilities, or Police and Fire Protection services. However, there is a potential impact to public schools. A preliminary assessment was conducted to determine the necessity of additional analysis.

Table 2.3-1 Community Facilities-Preliminary Assessment of CEQR Thresholds

Community Facility	Threshold	281 Net total DUs		Exceeds Criteria Threshold
		247 low to moderate income DUs		
Public Schools Elementary School and Middle School Students	>50 elementary and middle school children (combined)	0.39	110	Yes (Total of 155 elementary and middle school)
High School Students	>150 high school students (see 2014 <i>CEQR Technical Manual</i> , Table 6-1a)	0.16	45	
Libraries >5% Increase in ratio of residential units	>682 DUs in Bronx (<i>CEQR Technical Manual</i> Table 6-1)		53	No
Health Care Facilities >600 low or low-to-moderate income units	NA		NA	No

Publicly Funded Day Care/Head Start Facilities <6 years old	> 20 children 141 low-to-moderate income DUs in the Bronx generate a total of 20 children (see 2014 <i>CEQR Technical Manual</i> , Table 6-1b)	0.139	34	Yes
Fire Protection	Direct Effect			No
Police Protection	Direct Effect			No

2.3.1 Elementary & Intermediate Public Schools – Detailed Assessment

Per the 2014 *CEQR Technical Manual*, the study area for the analysis of elementary and intermediate schools is to be conducted in the school district’s “sub-district” in which the project is located. The Project Area is located entirely within Community School District 8 (CSD 8), Sub-district 3. This Sub-District boundary and all Public Elementary and Intermediate Schools within this boundary are shown in Figure 2.3-1. Per the *CEQR Technical Manual*, if a proposed action would cause an increase of five percent or more in deficiency of available seats in the affected schools there may be a significant adverse impact on schools. In accordance with CEQR methodology, for the purposes of this analysis, only public elementary and middle schools within CSD 8 Subdistrict 3 will be assessed for this impact.

Existing Condition – Elementary & Intermediate Schools

Tables 2.3-2 and 2.3-3 show those elementary and middle/intermediate schools within the study area, consisting of those elementary and middle/intermediate schools within CSD 8 Subdistrict 3. As of the 2015-2016 school year, elementary schools within the study area have an enrollment of 2,751 students with a target capacity of 2,141 for an average utilization level of approximately 128 percent for elementary level schools with a deficit of 610 seats, and middle schools within the study area have an enrollment of 1,206 students with a target capacity of 1,680 for an average utilization level of approximately 72 percent leaving approximately 467 available seats.



Legend

- Elementary Schools selection
- Middle Schools selection
- Affected Area
- SCA Sub-District 3



Westchester Mews Environmental Assessment
Figure 2.3-1: Public Schools in the CSD 8 SD 3

Table 2.3-2 Existing Public Elementary Schools within CSD 8, Sub District 3 Enrollment, Capacity and Utilization

	Facility Name	Facility Address	CSD / Subdistrict	Enrollment	Target Capacity	Available Seats	Utilization (Percent)
	I.S. 192 BRONX DELTA SCHOOL	650 Hollywood Avenue	8-3	149	130	-19	115
	P.S. 72	2951 Dewey Avenue	8-3	877	805	-72	109
	P.S. 71	3040 Roberts Avenue	8-3	1126	819	-307	138
	P.S. 14	3041 Bruckner Boulevard	8-3	599	387	-123	155
Total				2751	2141	-610	128%

Source: NYC Department of Education, *Blue Book - Enrollment/Capacity/Utilization Report 2015-2016 School Year*
 * - P.S. component of P.S./I.S. schools

Table 2.3-3 Existing Public Intermediate Schools within CSD 8, Sub District 3 Enrollment, Capacity and Utilization

	Facility Name	Facility Address	CSD / Subdistrict	Enrollment	Target Capacity	Available Seats	Utilization (Percent)
	P.S. 71	3040 Roberts Avenue	8-3	571	415	-156	138
	I.S. 366 (I.S. 192)	650 Hollywood Avenue	8-3	98	440	342	22
	I.S. 371 (I.S. 192)	650 Hollywood Avenue	8-3	288	438	150	66
	I.S. 192 Mott Hall Community School	650 Hollywood Avenue	8-3	249	380	131	66
Total				1206	1680	467	72%

Source: NYC Department of Education, *Enrollment/Capacity/Utilization Report 2015-2016 School Year*
 * - I.S. component of P.S./I.S. schools

Future No-Action Condition

In the future without the proposed action, it is assumed that Affected Area – including Proposed Development Site at Block 3805 Lot 123 and 125 which is currently vacant - would develop with 53 residential units – generating a total of 21 elementary students and 8 middle school students by the build year of 2025. The rest of the uses present in the Affected Area are assumed to remain without change. Evaluating SCA Enrollment Projections from 2015-16 to 2024-2025⁸, elementary and school populations are forecast to decline by 2025. **Table 2.3-4** utilizes the overall enrollment numbers for CSD 8 and then rationalizes them using SCA enrollment by Sub-District to identify the percentage of the overall districts elementary and intermediate students that are within Sub-District 3. As **Table**

⁸ The Grier Partnership. *Enrollment Projections 2015 to 2025: New York City Public Schools*
 Equityenvironmental.com

2.3-4 shows, the 2025 that the projected Future No-Action Condition for CSD 8 Sub-District 3 forecasts a significant decrease in elementary school student enrollment of 572 students from 2016 to 2025 – from an enrollment of 2,751 to a total enrollment 2,375 students in 2025, and a slight increase in middle school student enrollment of 1,206 in 2016 by 97 students to 1303 students enrolled 2025.

Table 2.3-4 SCA Enrollment Projections Apportioned to CSD 8 Sub District 3, 2024-2025 Enrollment Year⁹

	Elementary	Intermediate
2025 Projected CSD 8 Enrollment	12,631	5,867
Percentage Provided for Sub-District 3	18.81%	22.21%
2025 Projected Enrollment for Sub-District 3	2,375	1,303

Utilizing the above projections, a final adjusted estimate for enrollment in 2025 for CSD 8 Sub-District 3 was developed by including SCA estimates for Housing Generated Pipeline Students, and determining whether and adjacent significant new development would produce demand for school seats. SCA estimates for Housing Generated Pipeline Students identified a projected addition 74 elementary students and 30 intermediate students in CSD 8 Sub-District 3. A Review of NYC Planning Commission Reports revealed no relevant projects that directly impact demand for school seats by 2024. **Table 2.3-5** reveals that under the Future No-Action Condition, it is projected that public elementary schools within CSD 23, Sub District 1 given additional 74 SCA pipeline students would have a total No-Action Enrollment of 2375 students. Current capacity at Elementary School in Sub-District 3 would be augmented by a SCA Capital Addition at P.S. 14 creating an additional 344 seats by 2018. By 2025 Elementary School capacity would be at 2477 seats while enrolling 2449 students including the No-Action students identified below – effectively having a surplus of 28 seats and a 98.87% utilization rate. Intermediate Schools would see an additional 30 SCA pipeline students by the Build year 2025, creating a total No-Action Enrollment of 1333 students, while capacity is forecast at 1680 seats, leaving a surplus of 347 seats and a 79.35% utilization rate.

Table 2.3-5 2024-2025 No-action, Enrollment, Capacity and Utilization for Public Schools in CSD 8, Sub District 3

	Projected Enrollement 2024-2025	SCA Pipeline No-Action Students	Total No Action Enrollment	Existing Capacity	Additional SCA Capacity Building Projects	2025 Capacity	Available Seats	Utilization
Elementary School								
CSD 8, Sub District 3	2375	74	2449	2133	344	2477	28	98.87%
Intermediate Schools								
CSD 8, Sub District 3	1303	30	1333	1680		1680	347	79.35%

⁹ The Grier Partnership. *Enrollment Projections 2015 to 2024: New York City Public Schools*
Equityenvironmental.com

Future With-Action Condition

Under the proposed action, a net additional 281 dwelling units are expected to be developed on the projected development sites by 2025 compared with No-Action scenario. This would generate 110 elementary and 45 intermediate school students by the 2025 analysis year, as shown in **Tables 2.3-5 and 2.3-6**.

Table 2.3-6 Public School Students Generated by the Proposed Rezoning

Project-generated DUs	E.S. Students	I.S. Students	Total E.S./I.S. Students
281	110	45	155

Source: CEQR Technical Manual, 2015, Table 6-1a

By 2025 the Board of Education anticipates enrollment at the Elementary level will decline to 2,375 students, while new school space will increase Elementary School capacity in Subdistrict 3 by 344 seats, resulting in a capacity of 2477 seats. In the future without the proposed action, the Subdistrict 3 elementary utilization rate will be 98.87%, with a surplus of 28 seats. As shown in **Table 2.3-7**, the proposed action would result in a net 110 additional students at the elementary level from the proposed rezoning and an additional 74 students from the SCA Building Pipeline projections for a total of 2559 students enrolled, thereby resulting in a deficit of 82 seats in 2024-2025, at a utilization rate of 103%. As stated in Section 6-410 of the 2014 CEQR Technical Manual, a significant impact may result in both of the following:

- A collective utilization rate of the elementary or intermediate schools that is equal to or greater than 100 percent in the With-Action Condition; and
- An increase of five percent or more in the collective utilization rate between the No-Action and With-Action conditions.

The collective utilization rate would exceed 100% by 2024-2025 school year under the proposed action, however the elementary utilization rate is anticipated to be at 103% while the difference between the With-Action and No-Action collective utilization rate would be approximately 4.3%. Therefore, pursuant to CEQR Technical Manual methodology the proposed action would not result in significant adverse impacts related to elementary school utilization.

Table 2.3-7 Projected Public Elementary School Enrollment, Capacity and Utilization in 2024-2025 with the Proposed Action

Projected Enrollment 2025	SCA Pipeline	Elementary Students Generated by Proposed Action	Total Projected Enrollment 2025	Capacity	Seats Available	Utilization
2375	74	110	2559	2477	-82	103%

In the future without the action, the Board of Education anticipates enrollment at the middle school level will increase to 1,202 students, while capacity for 1680 students will exist in 2024-2025. As shown in **Table 2-3-8**, in the future without the proposed action, Sub District 3 middle school utilization rate will be 79.35%, with 347 seats available. The proposed action would result in a

net 45 additional students over the no-action condition while also including 30 additional students estimated as part of the SCA Building Pipeline at the intermediate level for a With-Action enrollment of 1378 or 82.0% utilization. As stated in Section 6-410 of the 2014 CEQR Technical Manual, a significant impact may result in both of the following:

- A collective utilization rate of the elementary or intermediate schools that is equal to or greater than 100 percent in the With-Action Condition; and
- An increase of five percent or more in the collective utilization rate between the No-Action and With-Action conditions.

The intermediate school utilization rate is anticipated to be at 79.35% while the difference between the 82.0% With-Action utilization and No-Action collective utilization rate would be approximately 2.65%. Therefore, pursuant to CEQR Technical Manual methodology the proposed action would not result in significant adverse impacts related to elementary school utilization.

Table 2.3-8 Projected Public Intermediate School Enrollment, Capacity and Utilization in 2024-2025 with the Proposed Action

Future No-Action Projected Enrollment 2024-25	SCA Pipeline	Students Generated by Proposed Action	Total Projected Enrollment 2024-25	Capacity	Seats Available	Utilization
1303	30	45	1378	1680	302	82.0%

Conclusion

In the Future with the Proposed Action, elementary schools in the study area are projected to have an average utilization level of approximately 103% percent. The addition of approximately 110 elementary school-aged students to the area over the No-Build would increase the utilization rate of less than 4.23% percent versus the No-Build. The collective utilization rate for the elementary schools in the study area would be at 103% percent and therefore over 100% utilization of seats but less than an increase of 5% in terms of the difference between No-Action and With-Action collective utilization rate.

In the future with the Proposed Action, intermediate schools in the study area are projected to have an average utilization level of approximately 82 percent. The addition of approximately 45 intermediate school-aged students to the area under the Proposed Action would increase the utilization rate by 2.65 percent over the No-Build. The collective utilization rate for the intermediate schools in the study area would continue to be well below 100 percent under the Future With-Action Condition and the difference between the No-Build and With-Action collective utilization would be under 5 percent.

Therefore, the proposed action is not expected to result in significant adverse impacts to elementary or middle/intermediate schools in the study area and further assessment of educational facilities is not warranted.

2.3.2 Group Child Care and Head Start Centers - Detailed Assessment

Existing Conditions

Per the *2014 CEQR Technical Manual*, the study area for the analysis of publicly funded group child care and Head Start Centers should be approximately 1.5-mile radius from the Affected Area. The 1.5-mile buffer around Affected Area includes Child Care and Head Start Facilities in the following Bronx Community Districts (CD) CD 6, 9, 10, and 11 (**See Figure 2.3-2: Child Care and Head Start Centers within 1.5 miles of Affected Area**). Within this study area, there are 8 publicly funded group day care and Head Start centers. As **Table 2.3-9** shows, these facilities have a total capacity of 725 slots¹⁰.

¹⁰ NYC DCP. ACS Contract Enrollment Data as of 6-27-16
Equityenvironmental.com

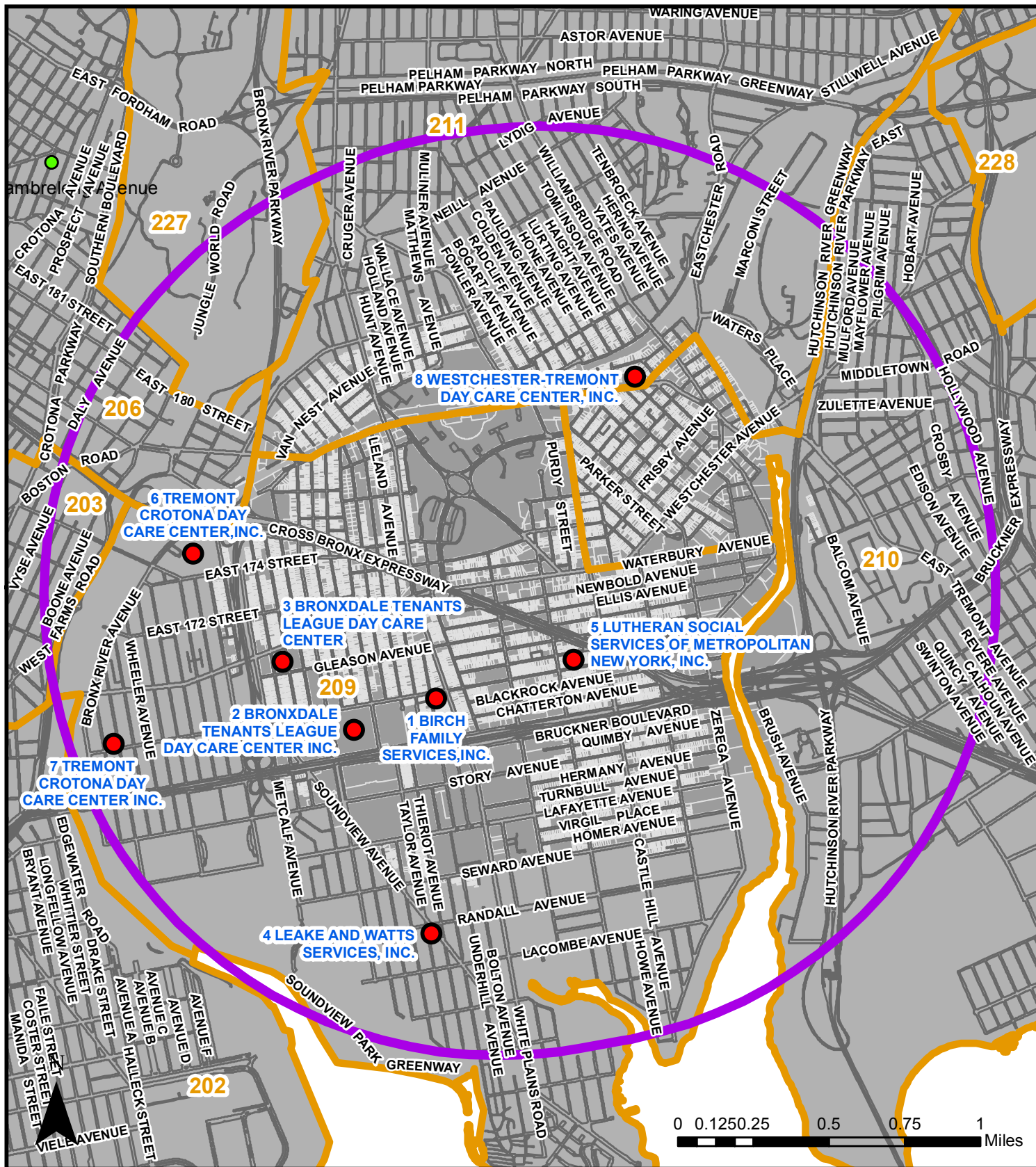

Legend

-  1.5 Mile Study Buffer
-  Public Day Care and Head Start Locations
-  NYC Community Districts



Westchester Mews Environmental Assessment
Figure 2.3-2: Day Care and Head Start Centers in Vicinity of the Affected Area

Table 2.3-9 Daycare & Head Start Centers within 1.5 Miles Vicinity of Affected Area - Enrollment, Capacity and Utilization

Map Key	Contractor Name	Program Address	CD*	Total Capacity	Total Enrollment	% of Enroll
1	Birch Family Services, Inc.	1880 Watson Avenue	09	87	74	85.06%
2	Bronxdale Tenants League DCC, Inc.	1065 Beach Avenue	09	60	46	76.67%
3	Bronxdale Tenants League DCC, Inc.	1211 Croes Avenue	09	169	138	81.66%
4	Leake and Watts Services, Inc.	575 Soundview Avenue	09	82	71	86.59%
5	Lutheran Social Services of NY	2125 Watson Avenue	09	107	97	90.65%
6	Tremont Crotona Day Care Center	1555 East 174th Street	09	60	53	88.33%
7	Tremont Crotona Day Care Center	1113 Colgate Avenue	09	74	54	72.97%
8	Westchester Tremont Day Care Center, Inc	2547 East Tremont Avenue	11	86	83	96.51%
Totals				725	616	84.97%

Source: NYC Administration for Children’s Services, 6-27-2016

Future No-Action Condition

In the future without the proposed action, it is assumed that the current uses would remain basically as they are in the Affected Area— except for Lot 123 and 124, which is anticipated to produce 53 residential units – of which, none are anticipated to be considered affordable and therefore produce children that are identifiably eligible for Public Daycare & Head Start. No known developments planned in the area would affect the Future No-Action Condition. Therefore, as Table 2.3-10 shows, Future No-Action Condition in 2024 is anticipated to remain with a capacity of 725 seats, with occupancy of 616 students – leaving 109 available spaces at an 84.97% occupancy rate.

Table 2.3-10 2024 No-Action Projected Child Care & Head Start Students within Study Area - Enrollment, Capacity and Utilization

Existing Capacity	725
Capacity Generated by No Action Projects	-
2024 No-Action Capacity	725
Existing Enrollment	616
No-action Project Generated Enrollment	-
2024 No-Action Enrollment	616
Available Seats	109
2024 No Action Utilization	84.97%

Future With-Action Condition

The proposed action would result in a net increase of 281 residential units, Projected Development Site 1 (or the proposed development site) would have 100% affordable units – while the rest of Projected Development Sites 2-5 would have 30% affordable units for the purposes of this analysis – generating 247 dwelling units – within the Affected Area that would be affordable to moderate and low income residents per MIH. This would generate 34 publicly funded child care and head start program eligible children for Brooklyn based on the .139 multiplier per dwelling unit identified for Brooklyn in Table 6-1A of the 2014 CEQR Technical Manual. No capacity enhancing projects for child care and head start centers were identified for the Affected Area compared to the Future No-Action Condition. In the Future With-Action Condition, factoring in the projected 34 eligible children generated by the Proposed Action, Table 2.3-11 shows that there would be 650 child care and head start eligible students – increasing occupancy to 89.65% and reducing the number of available spaces to 148.

Table 2.3-11 With-Action Projected Child Care & Head Start Programs within Study Area - Enrollment, Capacity and Utilization

Existing Capacity	725
Capacity Generated by Action	0
<i>2019 With-Action Capacity</i>	725
No-Action Enrollment	616
Enrollment Generated by Action	34
2019 With Action Enrollment	650
Available Seats	75
2019 With Action Utilization	89.65%

Conclusion

As stated in the *CEQR Technical Manual*, for the purposes of CEQR analysis, a Future With-Action base utilization rate of 100 percent is the utilization threshold for overcrowding. As such, per CEQR, a significant adverse impact may result; warranting consideration of potential mitigation, if a proposed project would result in both of the following conditions:

- A collective utilization rate of child care and head start centers in the study area that is equal to or greater than 100 percent in the Future With-Action Condition; and
- An increase of five percent or more in the collective utilization rate between the Future No-Action and Future With-Action conditions.

This analysis indicates that the proposed action would increase utilization from 84.97% to 89.65% - leaving 75 child care and head start center seats available. Therefore, pursuant to CEQR Technical Manual methodology the proposed action would not result in either a 100% utilization rate or an increase of five percent or more in the collective utilization rate between the Future No-Action and Future With-Action conditions no significant adverse impacts related to elementary school utilization.

2.4 OPEN SPACE

Open space is defined as publicly or privately owned land that is publicly accessible and operates, functions, or is available for leisure, play, or sport, or set aside for the protection and/or enhancement of the natural environment. Pursuant to the *CEQR Technical Manual*, an open space assessment may be necessary if an action could potentially have a direct or indirect effect on open space resources in the affected area. A direct impact would occur if the proposed action would physically change, diminish, or eliminate an open space or reduce its utilization or aesthetic value. Introduction of a substantial new user population that would create or exacerbate an over utilization of open space resources would result in an indirect impact.

Direct effects would occur if the proposed action would result in the physical loss of a public open space; change of use of an open space so that it no longer serves the same user population; limit public access to an open space; or cause increased noise or air pollutant emissions, odors, or shadows on public open space that would affect its usefulness, whether temporary or permanent.

The proposed development of the Development Site and Projected Development Sites within the Affected Area would not directly affect any public open space. For the majority of new projects in New York City located in areas that are neither “underserved” or “well-served” area for open space, an open space assessment is generally conducted if the proposed project would generate more than 200 residents or 500 employees. This area is not considered an underserved open space area by the NYC Mayor’s Office of Sustainability.¹¹ The proposed action would potentially add a net increase of approximately 780 residents in 281 units (based on an average of 2.78 persons per unit¹²), but no net additional employees to the area from commercial or community facility development as a result of the requested action. As the number of new residents anticipated as a result of the proposed action is above the CEQR preliminary screening threshold level of 200 residents, a preliminary analysis of open space impacts due to new residents is warranted.

2.4.1 Preliminary Open Space Assessment

According to the guidelines of the City’s *CEQR Technical Manual* for analysis of residential development, census tracts with at least half of their geographic area within a one-half mile radius of the Affected Area should comprise the open space study area. Using current population figures, an open space ratio is calculated for both the future no-action and future action scenarios, expressed as the amount of open space acreage per 1,000 user population. Typically, a comparison is made to the median open space ratio (OSR) of the City, which is 1.50 acres per 1,000 residents. A reduction in the open space ratio increment of more than 5 percent over future no-action conditions generally warrants a more detailed analysis, unless the open space ratio is below the citywide average, in which case even a small reduction could be considered significant.

In addition to field surveys, information from the NYC Department of City Planning’s Community District Needs Statements, NYC Parks Department website, and Census 2010 data were utilized in preparing the open space analysis.

Study Area Definition



In accordance with the guidelines established in the City’s 2014 *CEQR Technical Manual*, the open space study area is defined to analyze both the nearby open spaces and the population

¹¹ http://www.nyc.gov/html/oec/html/ceqr/open_space_maps_bronx.shtml

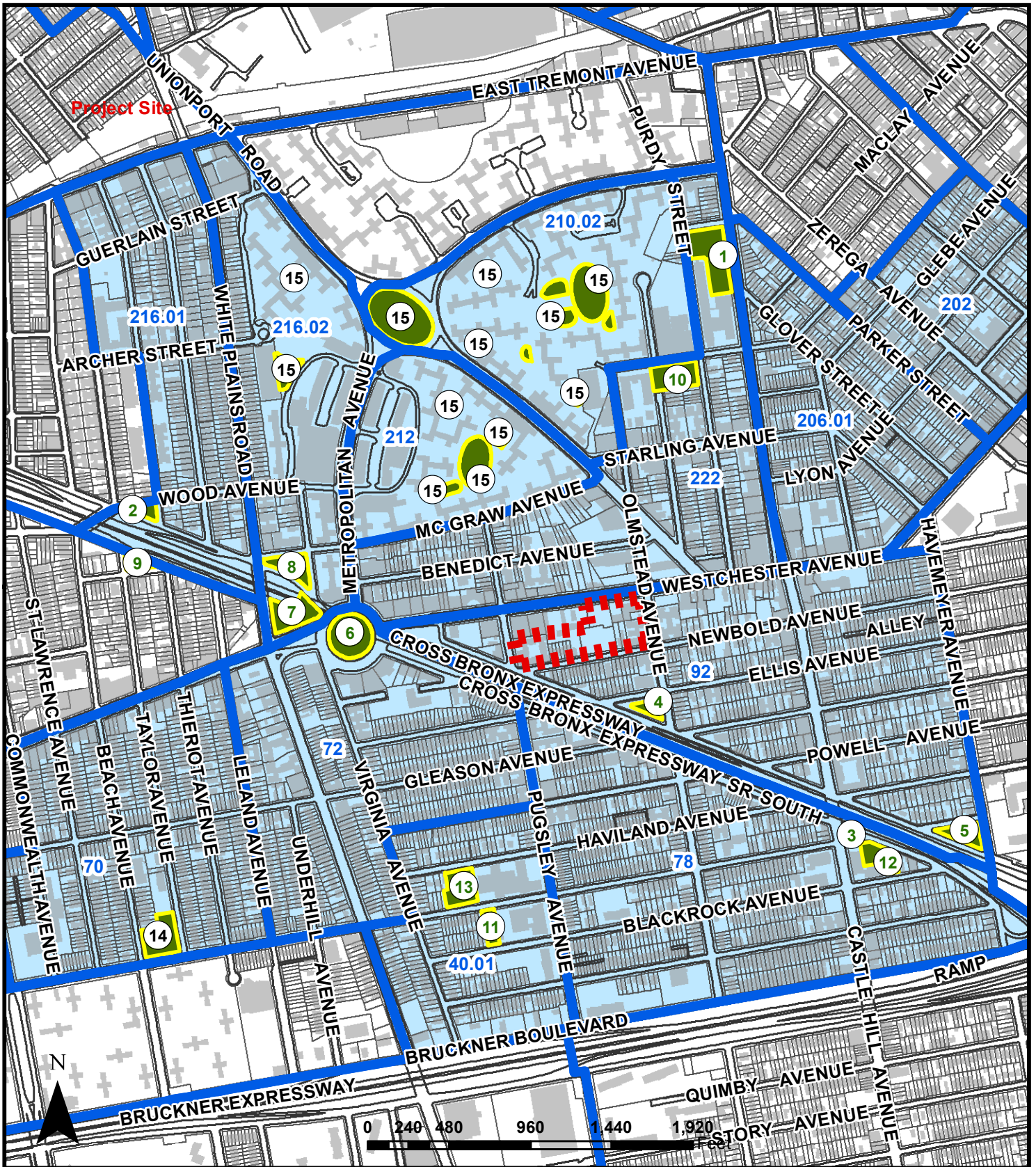
¹² Based on the average household size for CD 9 Bronx – 2010 Census Table PL-P2 CD



LEGEND

-  Affected Area
-  Census Tracts Study Area
-  Parks / Open Space Resources



Westchester Mews Environmental Assessment

Figure 2.4-1: Open Space Study Area & Resources

using those open space resources. It is generally defined by a reasonable walking distance that users would travel to reach local open spaces and recreational areas. The study area is typically a one-half-mile radius from residential users. Since the proposed action would not introduce a significant daytime user population (i.e., workers), the study area is used for a residential population.

The open space study area includes all U.S. Census Tracts that have 50 percent or more of the tract within a half-mile radius of the project site, as shown in **Figure 2.4-1**, consisting of the following Census Tracts shown in **Table 2.4-1**. The rezoning area is located within Bronx Census Tract 92 and the study area lies within Bronx Community District 9.

Existing Conditions

According to 2010 U.S. Census population data that was compiled by the New York City Department of City Planning, there are a total of 53,282 residents in the study area, as shown in **Table 2.4-1**, per the 2010 U.S. Census. Assuming a background growth rate commensurate with the rate of growth between 2000 and 2010 in these census tracts, a rate of .46 percent per year, the 2016 population is estimated to be approximately 55,078 residents. The study area contains a total of approximately 17.87 acres of publicly accessible open space (both active and passive), with the size of existing open space resources within this study area identified in **Table 2.4-1** and shown in **Figure 2.4-1**.

In accordance, with CEQR methodology, the assessment of open space resources in the study area focuses on the calculated open space ratio (OSR), or the ratio of the acres of open space per 1,000 persons. The existing OSR in the study area is approximately .29 acres per 1,000 residents, below the City’s target OSR of 1.50 acres per 1,000 residents.

Table 2.4-1 Census Tracts and Population in the Study Area

Census Tract Number	Population (2010 Census)	Population (2016 Projected)	Population (2024 Projected)
40.01	1420	1459	1514
70	4584	4712	4888
202	2155	2215	2298
206.01	3050	3135	3252
216.01	4206	4323	4485
222	3425	3521	3652
210.02	6839	7030	7293
212	5267	5414	5616
78	6418	6597	6844
92	5017	5157	5350
72	5432	5584	5792
216.02	5769	5930	6152
Total	53,282	55,078	57,137

Source: New York City Department of City Planning.

Notes: Shaded row indicates census tract of the projected development site.

Table 2.4-2 Open Space Resources in the Study Area¹³

ID #	Open Space Name	Location	Jurisdiction	Features	Active Ratio	Passive Ratio	Utilization	Quality	Acreage	Active Acreage	Passive Acreage
1	Castle Hill Playground	Castle Hill Av & Parker Street	NYC DPR	Be, Wa	75.00%	25.00%	Moderate	Acceptable	1.4	1.0	0.3
2	Wood Park	Wood Ave and Thierot Ave	NYC DPR	Be, Wa	0.00%	100.00%	Moderate	Acceptable	0.2	0.0	0.2
3	Church Triangle	Castle Hill Ave and Watson Ave	NYC DPR	NA	0.00%	100.00%	Low	Acceptable	0.1	0.0	0.1
4	Chief Dennis L. Devlin Park	Olmstead and Ellis Av	NYC DPR	Be, Wa	100.00%	0.00%	Low	Acceptable	0.5	0.5	0.0
5	Havemeyer Playground	Havemeyer Ave and Watson Ave	NYC DPR	BB,PG,BR,SS	80.00%	20.00%	Moderate	Acceptable	0.4	0.4	0.1
6	Hugh J. Grant Circle	Westcher Ave and Hugh J Grant Circle	NYC DPR	Be, Wa	0.00%	100.00%	Moderate	Acceptable	1.1	0.0	1.1
7	Virginia Park	Westchester Av, White Plains Road	NYC DPR	Be, Wa	0.00%	100.00%	Moderate	Acceptable	0.9	0.0	0.9
8	Virginia Playground	Westchester Av, White Plains Road	NYC DPR	PG, Be,SS	50.00%	50.00%	Moderate	Acceptable	0.5	0.2	0.2
9	Sitting Area	McGraw Ave and Taylor Ave	NYC DPR	Be	0.00%	100.00%	Moderate	Acceptable	0.1	0.0	0.1
10	Caserta Playground	St Raymonds Av & Purdy Street	NYC DPR	HB,BB, PG, Fe, Ww	100.00%	0.00%	Moderate	Acceptable	1.0	1.0	0.0
11	Black Rock Playground	Blackrock Av, Pugsley Av	NYC DPR	PG,Be	50.00%	50.00%	Moderate	Acceptable	0.3	0.2	0.2
12	P.S. 36	Castle Hill and Watson Ave	NYC DOE	PG, RT, BC	100.00%	0.00%			0.8	0.8	0.0
13	Haviland Playground	Haviland Av and Pugsley Ave	NYC DPR	BB,PG	100.00%	0.00%	Moderate	Acceptable	0.8	0.8	0.0
14	Father Martin Dolan Ballfield	Taylor Avenue and Watson Ave	Private - publicly accessible	BB	100.00%	0.00%	Low	Acceptable	0.9	0.9	0.0
15	Parkchester Open Spaces	Parckchester Development Area	Private - publicly accessible	PG,CG,Be,Wa	80.00%	20.00%	Moderate	Acceptable	6.9	5.5	1.4
									16.0	11.4	4.7

Features: BC=Basketball Courts HB=Handball Courts PG=Playground BR=Bathrooms BF=Baseball fields FE=Fitness Equip
 RT=Running track VC=Volleyball courts SF=Soccer Fields Be=Benches Wa=Walkways SS= Spray Showers CG=Community Garden

¹³Source: NYC Department of City Planning; Field Reconnaissance, American Fact Finder <https://www.nycgovparks.org/befitnyc/playgrounds/in/10472/facilities/2#facilities>

Future No-Action Conditions

In the future without the proposed action, the project site is projected under the RWCDs to have 53,425 SF of residential uses, 19,720 SF of commercial uses and 1,500 SF of Community Facility uses – which is anticipated to create approximately 53 residential units or 147 additional residents and 40 new employees the area. By the 2024 build year, it is expected that the population in the surrounding area would continue to grow by approximately 0.46 percent a year, representing an average of the preceding growth rate experienced from 2000 to 2010 in this built out urban environment. Thus, the approximately 55,078 residents in the study area under 2016 conditions would grow to approximately 57,137 residents plus an additional 147 residents projected for the project site for an overall total of 57,284 in 2024 under the Future No-Action Condition. Therefore, the existing OSR of .29 acres of open space per 1,000 residents calculated for the open space study area is expected to be reduced to approximately .279 acres of open space per 1,000 residents under the Future No-Action Condition, if no additional open space resources are added to the area, as expected. **Table 2.4-3** Identifies the comparison between the Future No-Action and Future With-Action OCR.

Future With-Action Conditions

Preliminary screening procedures from the *CEQR Technical Manual* indicate that impacts may occur if a project reduces the OSR by more than five percent. In areas that are lacking in open space resources, a reduction as small as one percent may be considered significant. Under the Future With-Action Condition, there would be a net increase of up to 781 new residents, thereby increasing the study area population from approximately 57,137 residents under the Future No-Action Condition (minus the above no-action project) to 57,917 residents under the Future With-Action Condition. The resulting OSR would decrease from .279 acres per 1,000 residents under the Future No-Action Condition to .276 acres of open space per 1,000 persons under the Future With-Action Condition, a decrease of approximately .99 percent. The reduction in OSR related to the proposed action would be less than one percent. Therefore, no significant adverse impacts to open space resources as a result of the proposed action are expected and no further analysis is warranted.

Table 2.4-3 No-Action to With-Action Comparative Future OCR

Conditions	Inputs	Residences (2.78 Unit Multiplier)	2024 Adjusted Population	OCR = Open Space/Population*1000
2024 Population Forecast (without Affected Area No-Action)	57,137			
Future Open Space Acreage	16			
No-Action Development within Affected Area	53	147	57,284	0.279
With-Action Development within Affected Area	281	781.18	57,918	0.276

2.5 SHADOWS

The *CEQR Technical Manual* defines a shadow as the condition that results when a building or other built structure blocks the sunlight that would otherwise directly reach a certain area, space or feature. An incremental shadow is the additional or new shadow that a building or other built structure resulting from a proposed project would cast on a sunlight-sensitive resource during the year. The sunlight-sensitive resources of concern are those resources that depend on sunlight or for which direct sunlight is necessary to maintain the resource's usability or architectural integrity, including public open space, architectural resources and natural resources. Shadows can have impacts on publicly accessible open spaces or natural features by adversely affecting their use and important landscaping and vegetation. In general, increases in shadow coverage make parks feel darker and colder, affecting the experience of park patrons. Shadows can also have impacts on historic resources whose features are sunlight-sensitive, such as stained-glass windows, by obscuring the features or details, which make the resources significant.

The duration and dimensions of Shadows are determined by the geographic location of the area from which the shadow is cast and the time of day and season. Shadows cast during the morning and evening, when the sun is low in the sky, are longer, while midday shadows are shorter in length. Shadows in winter, when the sun arcs low across the southern sky, are also longer throughout the day than at corresponding times in spring and fall seasons. In summer, the high arc of the sun casts shorter shadows than at any other time of year, and early and late shadows during the summer are cast towards the south than shadows cast in early and late winter months.

The *CEQR Technical Manual* states that a shadow assessment considers projects that result in new shadows long enough to reach a sunlight-sensitive resource. Therefore, a shadow assessment is warranted only if the project would either result in: (a) new structures (or additions to existing structures including the addition of rooftop mechanical equipment) of 50 feet or more; or, (b) be located adjacent to, or across the street from, a sunlight-sensitive resource. However, a project located adjacent to or across the street from a sunlight-sensitive open space resource (which is not a designated New York City Landmark or listed on the State/National Registers of Historic Places, or eligible for these programs) may not require a detailed shadow assessment if the project's height increase is ten feet or less.

The sunlight-sensitive resources of concern are those resources that depend on sunlight or for which direct sunlight is necessary to maintain the resource's usability or architectural integrity, including public open space, architectural resources and natural resources. In general, shadows on city streets and sidewalks or on other buildings are not considered significant. Some open spaces also contain facilities that are not sensitive to sunlight. These are usually paved such as handball or basketball courts, contain no seating areas and no vegetation, no unusual or historic plantings, or contain only unusual or historic plantings that are shade tolerant. These types of facilities do not need to be analyzed for shadow impacts. Additionally, it is generally not necessary to assess resources located to the south of projected development sites, as shadows cast by the action-generated development would not be cast in the direction of these resources. Furthermore, shadows occurring within one and one-half hour of sunrise or sunset generally are not considered significant in accordance with the *CEQR Technical Manual*.









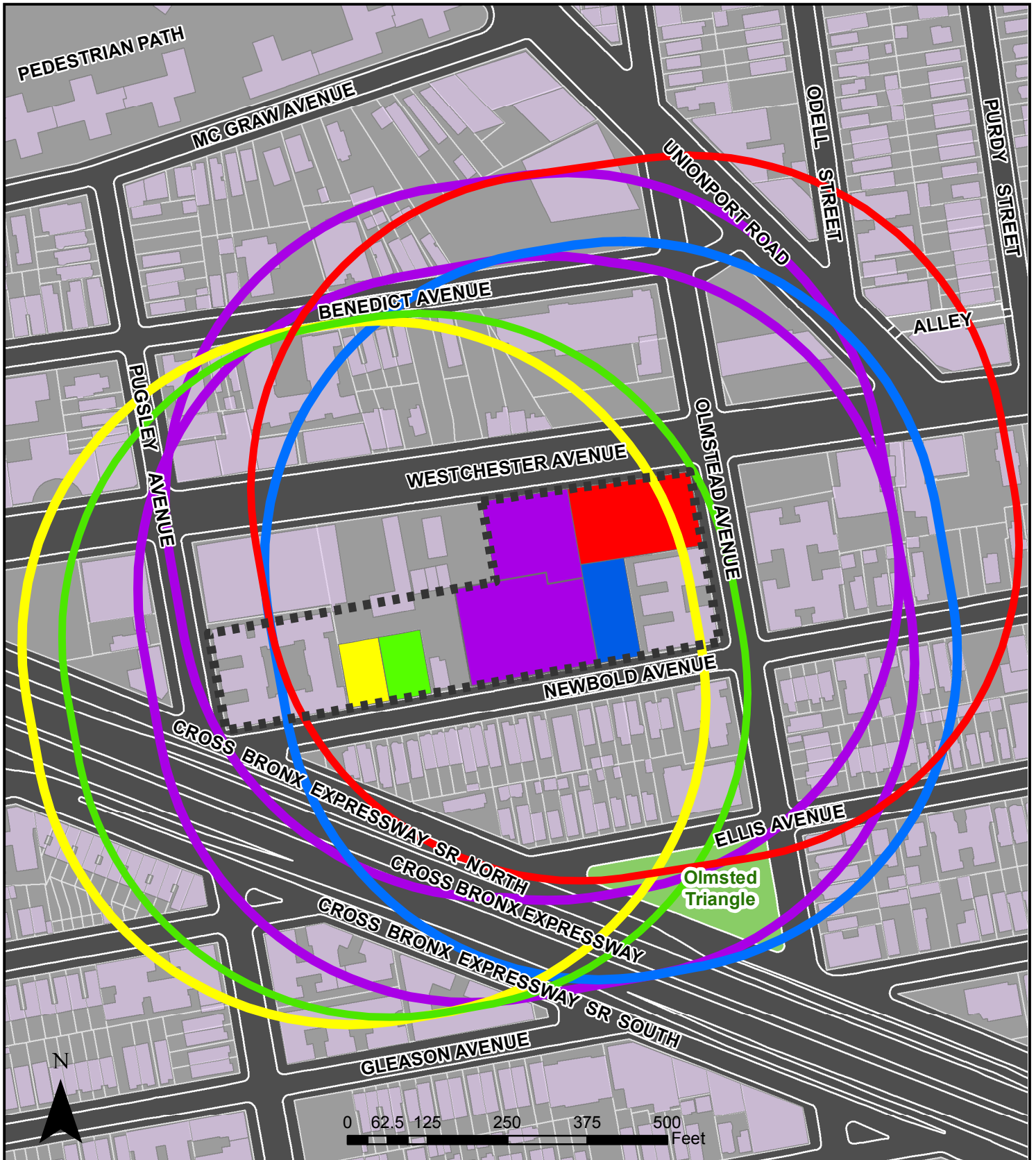





The Development Site and the 4 Projected Development Sites could be developed with buildings of up to eleven stories and 115 feet in height. Accordingly, a preliminary assessment of shadows is warranted.

2.5.1 Preliminary Shadow Screening Assessment

The shadow assessment begins with a preliminary screening assessment to ascertain whether a project's shadow may reach any sunlight-sensitive resources at any time of the year. If the screening assessment does not eliminate this possibility, a detailed shadow analysis may be warranted in order to determine the extent and duration of the net incremental shadow resulting from the project. The effects of shadows on a sunlight-sensitive resource are site-specific; therefore, as directed in the *CEQR Technical Manual*, the screening assessment was performed for the relevant project site and projected development sites to determine whether they fall within the range of maximum possible shadow cast on potential sunlight sensitive resources as described above. In order to determine this, a Tier 1 Screening Assessment was performed in accordance with the *CEQR Technical Manual*. A base map is developed that illustrates the proposed site location in relationship to any sunlight-sensitive resources. The longest shadow study area is then determined, which encompasses the site of the proposed project(s) and a perimeter around the site's boundary with a radius equal to the longest shadow that could be cast by the proposed structure, which is 4.3 times the height of the structure that occurs on December 21st, the winter solstice. A map as shown in **Figure 2.5-1** was prepared placing NYC Department of Parks Resources as well as Selected Facilities and Program Sites provided on NYC.gov Department of City Planning GIS portal, as well as a list of park and public spaces provided from NYC.gov DOITT- GIS and Mapping Portal, as well as a screen of SHPO and NYC Landmark Listed Properties. After this a buffer map was prepared to display the maximum possible shadow of 494.5 feet, which could cast from each projected development site in the proposed rezoning areas. This shadow cast was derived by multiplying 115 feet (the maximum possible height under R6 with MIH bonus) by 4.3 (the CEQR Technical Manual multiplier representing the maximum shadow cast from any object as being 4.3 times its height). The potentially impacted area of shadow from each projected site was then compared to those resources identified above to see if any fell within the shadow cast area.

Based on the Tier 1 analysis in **Figure 2.5.1**, it was determined that only one sensitive resource, Olmsted Triangle, a community park, directly south of the Affected Area is within reach of the longest possible shadow that could be cast from any of the proposed development or projected development buildings associated with the requested rezoning within the Affected Area.



Legend		
<ul style="list-style-type: none">  Affected Area  Park Space  Development Site - Lot 123  Development Site - Lot 124  Projected Development Site 1  Projected Development Site 3  Projected Development Site 4 	<ul style="list-style-type: none">  Projected Development Site 2  Buffer Projected Development Site 1  Buffer Projected Development Site 3  Buffer Projected Development Site 4  Buffer Projected Development Site 2  Buffer Development Site Lot 123  Buffer Development Site Lot 124 	

494.5 Buffer Area for Each Development Site
 115 Feet Maximum Height x 4.3 (Maximum Shadow)

Westchester Mews Environmental Assessment

Figure 2.5-1: Tier 1 Shadow Screening







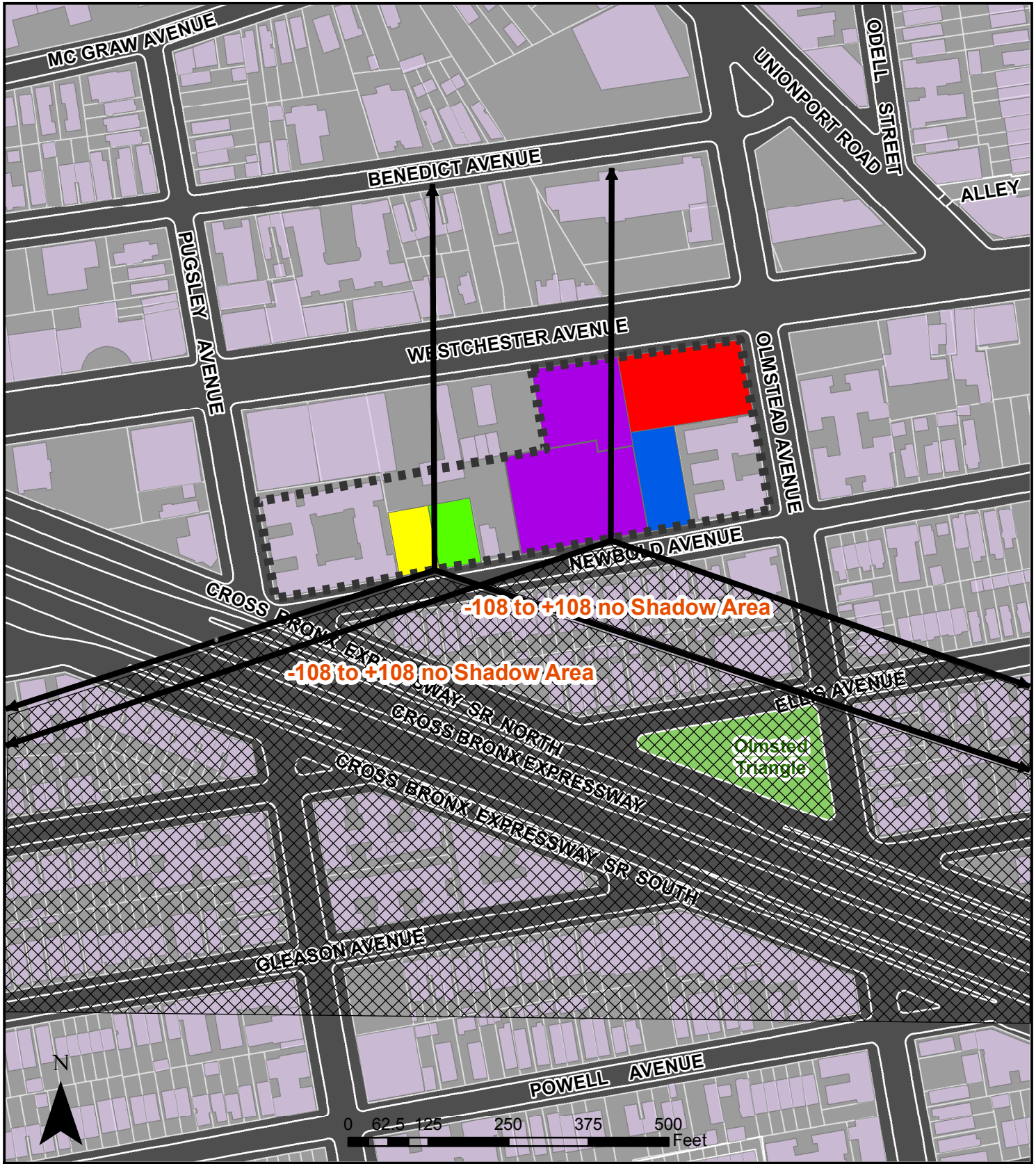

Tier 2 Screening Assessment

The *CEQR Technical Manual* states that if any portion of a sunlight-sensitive resource lies within the longest shadow study area, a Tier 2 screening assessment should be performed. Because of the path the sun travels across the sky in the northern hemisphere, no shadow can be cast in a triangular area south of any given project site. In New York City, this area lies between -108 and +108 degrees from true north. For a Tier 2 screening assessment, sunlight-sensitive resources within the triangular area cannot be shaded by new development sites, and are screened out. The complementing portion to the north within the longest shadow study area is the area that can be shaded by the proposed project.

As shown in **Figure 2.5.2**, the Tier 2 screening assessment shows that there is no shadow cast to the south of the shadow source, between 108° and -108° - as such, Olmsted Triangle would not be impacted by any of the shadows cast from the Affected Area. Further, there are no sunlight sensitive resources located within the perimeter of the shadow that would be cast. Given these findings, there are no significant adverse impacts from shadows, and no further assessment is warranted.



Legend

-  Affected Area
-  Park Space
-  Development Site - Lot 123
-  Development Site - Lot 124
-  Projected Development Site 1
-  Projected Development Site 2
-  Projected Development Site 3
-  Projected Development Site 4



Westchester Mews Environmental Assessment

Figure 2.5-2: Tier 2 Shadow Screening

2.6 HISTORIC AND CULTURAL RESOURCES

An assessment of historic and cultural resources is usually necessary for projects that are located in close proximity to historic or landmark structures or districts, or for projects that require in-ground disturbance, unless such disturbance occurs in an area that has been formerly excavated.

The term “historic resources” defines districts, buildings, structures, sites, and objects of historical, aesthetic, cultural, architectural and archaeological importance. In assessing both historic and cultural resources, the findings of the appropriate city, state, and federal agencies are consulted. Historic resources include: the New York City Landmarks Preservation Commission (LPC) designated landmarks, interior landmarks, scenic landmarks, and historic districts; locations being considered for landmark status by the LPC; properties/districts listed on, or formally determined eligible for, inclusion on the State and/or National Register (S/NR) of Historic Places; locations recommended by the New York State Board for Listings on the State and/or National Register of Historic Places and National Historic Landmarks.

Architectural Resources

According to *CEQR Technical Manual* guidelines, impacts on historic resources are considered on those sites affected by the proposed action and in the area surrounding identified development sites. The historic resources study area is therefore defined as the project site plus an approximately 400-foot radius around the proposed action area.

No properties within the proposed rezoning area is a designated local or S/NR historic resource or property, nor is the area part of any designated historic district, however there are historic eligible resources in the study area. The Development Site and Projected Development Sites are not located in proximity to any a designated New York City Landmark or Historic District or any property listed on the National Register of Historic Places. The closest designated landmark is St. Peter’s Church at 2500 Westchester Avenue, located approximately $\frac{3}{4}$ mile to the east of the Affected Area. Multiple buildings, and the elevated subway tracks, are between this historic resource and the affected area, and there is no visual relationship between this historic resource and any of the development sites within the affected area.

Archaeological Resources

Unlike the architectural evaluation of a study area that extends beyond the footprint of a project’s block and lot lines, the analysis of potential and/or projected impacts to archaeological resources is controlled by the actual footprint of the limits of soil disturbance. Archeological resources are physical remains, usually subsurface, of the prehistoric and historic periods such as burials, foundations, artifacts, wells and privies. The *CEQR Technical Manual* requires a detailed evaluation of a project’s potential effect on the archeological resources if it would potentially result in an in-ground disturbance to an area not previously excavated. The Development Site and Projected and Potential Development Sites have been previously developed, and were determined not to be sensitive for the recovery of historic or prehistoric archaeological resources.

The Landmarks Preservation Commission has reviewed the proposed action and by letter dated April 12, 2016 has concluded that none of the Development Sites or Projected or Potential Development Sites are architecturally or archaeologically significant. The LPC letter is included in the Agency Correspondence Appendix to this document.

Therefore, the proposed project would not result in significant adverse impacts related to historic resources.

2.7 URBAN DESIGN AND VISUAL RESOURCES

According to the *CEQR Technical Manual*, urban design is the totality of components that may affect a pedestrian's experience of public space. Elements that play an important role in the pedestrian's experience include streets, buildings, visual resources, open space, and natural features, as well as wind as it relates to channelization and downwash pressure from tall buildings.

Pursuant to the 2014 *CEQR Technical Manual*, an assessment of Urban Design may be warranted when a proposed action may affect one or more of the elements that contribute to the pedestrian experience of an area, specifically the arrangement, appearance, and functionality of the built environment. As stated in the *CEQR Technical Manual*, the study area for urban design is the area where the project may influence land use patterns and the built environment, and is generally consistent with the study area used for the land use analysis (i.e., 400 feet around the project sites). For visual resources, existing publicly accessible view corridors within the study area should be identified. The purpose of the preliminary assessment is to determine whether any physical changes proposed by a project may raise the potential to significantly and adversely affect elements of urban design, which would warrant the need for a detailed urban design and visual resources assessment. The proposed action would result in infill development of a vacant site and sites occupied by lower-density residences and a one-story commercial use with open parking. The development that would result is not permitted under the site's current zoning and would constitute a new element in the built environment that could not occur in the Affected Area without the proposed action.

Existing Conditions

Affected Area

The Development Site consisting of Lots 123 and 124 is currently vacant, and has a lot area of 47,066.77 square feet. It has frontage on Westchester Avenue to the north and on Newbold Avenue to the south. The remainder of the Affected Area contains a single-story commercial building and accessory parking at 2050-2070 Westchester Avenue (Lots 30 and 34, part of Projected Development Site 1), a lot at 2033 Newbold Avenue that is under development as part of the Park West development site (Lot 67), as well as residential buildings ranging from one- and two-family semi-detached residences on Lots 69, 71, 72, 73, 75 and 76. to multi-story apartment buildings on Lots 56 & 55. Lot 43, located at the northwest corner of Olmstead and Newbold avenues, at 1265 Olmstead Avenue, is developed with a six-story apartment building. Lot 78, located at 2001 Newbold Avenue at the northeast corner of Newbold and Pugsley avenues, is developed with a four-story apartment building. The other lots within the Affected Area contain detached and semi-detached residences ranging in height from two to three stories.

The overall pedestrian environment and aesthetic experience on Westchester Avenue is one of blight and bareness as the street frontage directly adjacent to the project area contains many vacant lots and a near complete absence of commercial uses that support pedestrian traffic and a complete absence of street trees or amenities that would contribute to a quality pedestrian environment. Figures 2.7-1 through 2.7-8 provide a photo survey of the existing conditions in the Affected Area.

Figure 2.7-1: View of Proposed Development Site from Newbold and Olmstead Avenue Intersection Looking Northwest



Figure 2.7-2: Existing Conditions – View of Development Site from Westchester Ave



Figure 2.7-3: Existing Conditions – View of Development Site from Newbold Ave



Figure 2.7-4: Existing Conditions – View of Projected Development Site 1 (Lots 30, 34, 41)



Figure 2.7-5: Existing Conditions – Projected Development Site 2 (Lots 55 & 56)



Figure 2.7-6: Existing Conditions – Projected Development Site 3 (Lots 69,71 and 72)



Figure 2.7-7: Existing Conditions – Projected Development Site 4 (Lots 73, 75 and 76)

Surrounding Area

The existing land uses in the area immediately surrounding the Affected Area are a mix of low to medium-density residential, local commercial, and community facility uses.

The streets directly adjacent to the Affected Area, Pugsley, Newbold and Olmstead Avenues present a better sense of place and pedestrian friendly experience than what is present within the Affected Areas – with what are primarily single or two-family residential scale streets with fair quality wide sidewalks, some mid-level street lighting and a fairly continuous – although uneven presence of street trees. The surrounding area to the south and east contains medium-density residences, while the area north of the affected area contains commercial uses on Westchester Avenue as well as medium-density residences and local-serving community facilities. The Parkchester housing development is located to the north, just beyond 600 feet from the affected area. The elevated IRT #6 subway line operates over Westchester Avenue immediately north of the affected area. Westchester Avenue is a local retail and commercial street.

The prevailing built form of the surrounding area south of Westchester Avenue is a mix of two- and three-family houses and mid-rise, mostly contextual-type apartment buildings. Buildings along Westchester Avenue consist of an eclectic mix – a church, a funeral home, a public library, and a series of one-story commercial structures. The residential area north of Westchester Avenue is developed primarily with attached and semi-detached residences and mid-rise apartment buildings.

2.7.1 Future Without the Proposed Action

No significant changes to the area's urban design are anticipated in the future without the proposed action. Built form and the street grid would remain as under existing conditions. The Development Site (Block 3805, Lots 123 and 124) would be developed as permitted by its current R5 and R5/C1-2 zoning for a 39,160 gross square foot residential building with ground floor commercial space on the Westchester Avenue frontage, and a 35,485 gross square foot residential building with ground floor community facility space on the Newbold Avenue frontage. These buildings would be three stories in height and 33 feet tall, as allowed by the site's current zoning. No other development in the affected area or the surrounding area is anticipated in the future without the proposed action. A view of the No-Action development is shown in the Land Use section above, **Figures 2.1-2 and 2.1-3**

2.7.2 Future with the Proposed Action

By comparison, the future with the proposed action would induce development that would transform Block 3805 from a fragmented and partially distressed place to a more cohesive residential and commercial supporting environment that is appropriate in scale in terms of its relationship to public transit as well as its transition from a low scale residential environment to a major transportation and commercial street on Westchester Avenue. The increased density and the residential population that the projected development would bring would contribute to potential enhancing the economic activity on Westchester – thereby promoting redevelopment of strong local retail supportive uses. Overall the proposed action will assist in reinforcing and enhancing the built environment by removing vacant and blighted uses from this striving neighborhood of the Bronx.

Projected Development Site 1: Block 3805, Lots 123 & 124

Under the proposed action, the proposed development would consist of a building fronting on Westchester Avenue and a building fronting Newbold Avenue. The portion of the Development Site fronting on Westchester Avenue is proposed to be developed for an 11 story 112'-4" mixed residential and commercial building containing 82 units across 95,474 gross square feet of residential floor area (inclusive of cellar space), or 67,652 zoning square feet, and approximately 5,549 square feet of local retail space on the ground floor with approximately 2,400 square feet of retail storage space in the cellar. The portion of the Development Site fronting on Newbold Avenue is proposed to be developed with a 10-story 98'-4" mixed residential and community facility building containing 121 units across 114,132 gross square feet of residential floor area (inclusive of cellar space) or 96,279 zoning square feet, along with a 1,276-square foot community facility space on the ground floor. Along Newbold Avenue, the proposed building would be setback 15 feet after a base height of 65 feet.

Projected Development Site 2: Block 3085 Lots 30, 34, 41

Redevelopment of an assemblage consisting of lots 30, 34, and 41 is considered likely under the proposed action. Lots 30 and 34, located at the northwest corner of the affected area at 2058 and 2070 Westchester Avenue, are occupied with one-story commercial buildings built to below 1.0 FAR and are under common ownership by Castle Hill Electric Supply Company (CHESCO). Lot 41, at 1271 Olmstead Avenue, is a 3,075-square foot lot developed with a two-story residence. These lots have a combined lot area of 22,863 square feet and a depth of approximately 119 feet. This projected development site would be eligible for redevelopment under a maximum FAR of 3.6. This would produce a development containing approximately 20,577 square feet of local retail, and 61,730 square feet of residential floor area.

Projected Development Site 3: Block 3085 Lots 55 and 56

Redevelopment of an assemblage consisting of lots 55 & 56 is considered likely under the proposed action. Lots 55 and 56 (2063 and 2065 Newbold Avenue) are both 5,174 square feet in size and each is occupied by a one-family, three-story residence. These lots are within the proposed R6 Mandatory Inclusionary Housing designated area. With a combined lot area of 10,348 square feet, this would produce a residential building with 37,253 square feet of floor area. At an average unit size of approximately 1,000 square feet, this would produce approximately thirty-seven (37) dwelling units.

Projected Development Site 4: Block 3085 Lots 69, 71, and 72

Redevelopment of 69, 71, and 72 (2025, 2027, and 2029 Newbold Avenue) are projected under the proposed rezoning based on the screening criteria established above. These lots are under separate ownership and are developed individually with single-family houses. An assemblage would have a lot area of 6,475 square feet. This assemblage, developed at 3.6 FAR would produce a 23,310-square foot residential building with approximately twenty-three (23) dwelling units, under the provisions of MIH. This building's height would be subject to the provisions of paragraph (b) of Section 23-64, which permits a base height of 65 feet and a maximum building height, beyond fifteen feet from a narrow street, of 115 feet. Given the Projected Development Site's small size and the amount of allowable floor area, a building with a height of six stories at the street wall, and rising to seven stories beyond fifteen feet of the street line, is anticipated. Such a building would have a maximum height of approximately seventy-five feet.

Projected Development Site 5: Block 3085 Lots 73, 75, and 76

Redevelopment of lots 73, 75, and 76 (2019, 2021, and 2023 Newbold Avenue) is projected under the proposed rezoning based on the screening criteria established above. These lots are under separate ownership and are developed individually with single-family houses. An assemblage would have a lot area of 6,475 square feet. These lots are within the proposed R6 Mandatory Inclusionary Housing designated area. This assemblage, developed at 3.6 FAR would produce a 23,310-square foot residential building with approximately twenty-three (23) dwelling units. Given the Potential Development Site's small size and the amount of allowable floor area, a building with a height of six stories at the street wall, and rising to seven stories beyond fifteen feet of the street line, is anticipated. Such a building would have a maximum height of approximately seventy-five feet.

Conclusions

According to the *CEQR Technical Manual*, determining the significance of an urban design impact requires consideration of the degree to which a project results in a change to the built environment's arrangement, appearance, or functionality such that the change would negatively affect a pedestrian's experience of the area.

The following figures show the relationship of new development with the established built form of the area. Residential apartment buildings in the area are generally up to six stories in height. The Park West development, recently completed to the north and west of the affected area at 2026 Westchester Avenue, is seven stories with a height of 70 feet.

The proposed rezoning would result in development that is consistent with existing and new medium-density residential development in the surrounding area. The proposed zoning map amendment would extend the R6 zoning that is mapped to the north and west of the affected area. The proposed action would not alter the area's street pattern and would not introduce a

new visual element to the area rather it would enhance this Block significantly and reinforce both the residential nature of Newbold Avenue while building out and assisting in the redevelopment of the blighted section of Westchester Avenue that fronts the Affected Area.

No significant adverse impacts related to urban design are anticipated.

Figure 2.7-8: No-Build – Photomontage of Affected Area as Seen Looking West from Newbold Avenue



Figure 2.7-9: With-Action – Photomontage of Affected Area as Seen Looking West from Newbold Avenue



Figure 2.7-11: No-Build - Westchester and Olmstead Intersection Looking West



Figure 2.7-12: With-Action Photomontage of Affected Area as Seen Looking West at Westchester Avenue and Olmstead Ave Intersection to Projected Development Site 1 & 2



Figure 2.7-13: No Build – Near Newbold and Pugsley Intersection Looking East



Figure 2.7-12: With Action – Photomontage of Affected Area as Seen Looking East on Newbold to Projected Development Sites 1, 3,4, and 5



Visual Resources

An assessment of visual resources is concerned with whether a proposed development has the potential to block publicly accessible views of significant features such as view corridors or historic structures. The proposed development would not encroach on public streets or sidewalks, and would be within the range of building heights in the area. There are no significant visual resources in the area. Therefore, no further assessment of visual resources is needed.

2.8 HAZARDOUS MATERIALS

A hazardous material is any substance that poses a threat to human health or the environment. Substances that can be of concern include, but are not limited to, heavy metals, volatile and semi-volatile organic compounds (VOCs and SVOCs), methane, polychlorinated biphenyls (PCBs), and hazardous wastes (defined as substances that are chemically reactive, ignitable, corrosive, or toxic). According to the *CEQR Technical Manual*, the potential for significant impacts from hazardous materials can occur when: a) hazardous materials exist on a site; and b) action would increase pathways to their exposure; or c) an action would introduce new activities or processes using hazardous materials.

Pursuant to *CEQR Technical Manual* methodology, actions that would result in ground disturbance in an area where current or past uses on or near the site raise the potential for the presence of hazardous materials should be assessed for hazardous materials.

The proposed action would allow new residential development at a greater density than is permitted under existing zoning. Accordingly, a Phase I Environmental Site Assessment was conducted for the Development Site. This document has been submitted separately and is under review by the New York City Department of Environmental Protection (DEP). This review recommended the development of a Phase II Site Investigation Work Plan which was prepared and submitted separately for review by DEP in July of 2016.

2.8.1 Summary of Phase I ESA

A Phase I Environmental Site Assessment (Phase I) was prepared by Hillman Consulting in May 2015. This Phase I identified the current use of the site as an unimproved lot. The Development Site was developed prior to 1898 with several buildings including a mixed use building with a store and bowling alley, residential dwellings and sheds. Between 1919 and 1929, a large commercial building with a small office in it was developed at 2044 Westchester Avenue and originally occupied by James Cullo & Son Marble Co. until at least 1950 while other portions of the Development Site continued to be developed with residential dwellings and sheds. By 1977, the residential dwellings and sheds were demolished and these portions of the Property were used for parking lots. The Development Site continued to be developed with the large commercial building with a small office in it through 2007. City Directories and Building Department records indicated that 2044 Westchester Avenue was occupied by a hardware store from at least 1983 to 2008. The remaining structure was demolished sometime after 2008.

Based upon a review of the (Phase 1) in a letter dated June 28th 2016, DEP identified 12 spills within a 1/8 mile of the subject property as well as 43 leaking storage tanks (LTANKS) within 1/2 mile as well as two manufactured gas plant sites within 1 mile and a Voluntary Cleanup Program site within 1/2 mile of the subject property. DEP made the following recommendations. That a Phase II Environmental Site Assessment should be performed to adequately characterize and identify the surface and subsurface soils of the subject property and a Phase II Work Plan should be submitted for review. Further, for those sites not under the control or ownership of the applicant within the Affected Area, DEP recommended an (E) designation for hazardous materials should be placed on the zoning map pursuant to Section 11-15 of the NYC Zoning Resolution. The designation would ensure that testing and mitigation would be provided before any future development or soil disturbance would occur.

2.8.2 Summary of Phase II Site Investigation Work Plan

Per the recommendation of the DEP, a Phase II Site Investigate Work Plan (SWIP) was developed in order to ultimately prepare a Site Investigative Report (SIR). This report is attached in the appendix to this document and describes a Site Investigative process of surface geophysics survey, installation of soil borings, a temporary monitoring well, and soil-gas sampling. A health and Safety Plan (HASP) was also developed describing the procedures and practices that will be deployed to complete the SIWP. The SWIP is currently under review by DEP.

2.8.3 Conclusions

The Phase I did not identify any evidence of Recognized Environmental Conditions (RECs). However, based on DEP's review of the Phase 1, further analysis of the subject property was recommended – requiring the completion of a Phase II Environmental Site Assessment. The process for the completion of that study is underway, with DEP currently reviewing the SWIP and HASP submitted in August of 2016.

Further the DEP recommended the assignment of an (E) designation by placed for Hazardous Materials should be placed on the zoning map for those sites not under the control or ownership of the applicant within the Affected Area. Therefore, this designation should be applied. The designation would ensure that testing and mitigation would be provided before any future development or soil disturbance would occur.

In order to ensure that investigation and, if necessary, remediation is completed as a condition of any site development or occupancy, an [E] designation will be placed on **Block 3805 Lots 123, 124, 41, 34, 30, 55, 56, 69, 71, 72, 73, 75 & 76** that will require a Phase II Environmental Site Assessment be performed to identify/characterize the surface and subsurface soil/groundwater of the subject property. A Phase II Investigative Protocol/Work Plan summarizing the proposed drilling soil, groundwater and soil sampling activities will be submitted to MOER for review and approval. The Work Plan will include blueprints and/or site plans displaying the current surface grade and subsurface grade elevations and a site map depicting the proposed soil/groundwater boring locations and soil vapor sampling locations.

The [E] requirements related to hazardous materials would apply to the following sites:

Block 3805 Lots 123, 124, 41, 34, 30, 55, 56, 69, 71, 72, 73, 75 & 76.

E text related to hazardous materials is as follows:

Task 1-Sampling Protocol

The applicant submits to OER, for review and approval, a Phase I of the site along with a soil, groundwater and soil vapor testing protocol, including a description of methods and a site map with all sampling locations clearly and precisely represented. If site sampling is necessary, no sampling should begin until written approval of a protocol is received from OER. The number and location of samples should be selected to adequately characterize the site, specific sources of suspected contamination (i.e., petroleum based contamination and non-petroleum based contamination), and the remainder of the site's condition. The characterization should be complete enough to determine what remediation strategy (if any) is necessary after review of sampling data. Guidelines and criteria

for selecting sampling locations and collecting samples are provided by OER upon request.

Task 2-Remediation Determination and Protocol

A written report with findings and a summary of the data must be submitted to OER after completion of the testing phase and laboratory analysis for review and approval. After receiving such results, a determination is made by OER if the results indicate that remediation is necessary. If OER determines that no remediation is necessary, written notice shall be given by OER.

If remediation is indicated from test results, a proposed remediation plan must be submitted to OER for review and approval. The applicant must complete such remediation as determined necessary by OER. The applicant should then provide proper documentation that the work has been satisfactorily completed.

A construction-related health and safety plan should be submitted to OER and would be implemented during excavation and construction activities to protect workers and the community from potentially significant adverse impacts associated with contaminated soil, groundwater and/or soil vapor. This plan would be submitted to OER prior to implementation.

2.9 TRANSPORTATION

Pursuant to *CEQR Technical Manual* methodology, a transportation assessment may be necessary when a proposed action would alter the transportation network by closing, opening, or realigning an element of the transportation system such as a roadway, pedestrian way, or transit route, or if it would generate new trips on the transportation network. The objective of the transportation analyses is to determine whether a proposed project may have a potential significant impact on traffic operations and mobility, public transportation facilities and services, pedestrian elements and flow, safety of all roadway users (pedestrians, bicyclists and vehicles), on- and off-street parking, or goods movement.

The *CEQR Technical Manual* states that if an analysis is warranted, a preliminary trip generation assessment should be prepared to determine whether a quantified analysis of any technical areas of the transportation system is necessary. Except in unusual circumstances, a further quantified analysis would typically not be needed for a technical area if the proposed development would result in fewer than the following increments:

- 50 peak hour vehicle trips;
- 200 peak hour subway/rail or bus transit riders; or
- 200 peak hour pedestrian trips.

The *CEQR Technical Manual* also states that if the threshold for traffic is surpassed, a parking assessment may also be warranted. This chapter assesses the potential for project-generated vehicle, transit, and pedestrian trips to affect the local transportation network in the study area for the Westchester-Newbold Rezoning & Text Amendment, as well as an assessment of transportation safety in the study area.

2.9.1 Project Description

The proposed action would not result in development that would directly affect any element of the transportation system. The affected area is in Traffic Zone 2, due to its location within $\frac{1}{4}$ mile of stations of the IRT #6 subway line. According to Table 16-1 of the 2014 *CEQR Technical Manual*, a residential development of fewer than 200 residential units, 25,000 square feet of community facility space, or 15,000 square feet of local retail typically does not warrant further assessment of the potential for adverse effects on Transportation.

This section assesses the potential for transportation impacts as a result of the proposed action. The proposed Zoning Map Amendment would change the zoning of that portion of Block 3805 that is currently zoned R5 to R6. The existing C2-2 overlay mapped from Westchester Avenue to the Mid-Block line in the area currently zoned R5 would be changed to C2-4. Lots 69, 71, 72, 73, 75, and 76 would be rezoned from R5 to R6. Lots 30, 34, and 41 would be rezoned from R5/C2-2 to R6/C2-4. Lots 11, 43, 55, 56, 78, 123 and 124 would be partially rezoned from R5 to R6, for those portions of the lots beyond the Mid-Block Line as measured from Westchester Avenue, and partially rezoned from R5/C2-2 to R6/C2-4 for those portions within the Mid-Block Line as measured from Westchester Avenue. The proposed Zoning Text Amendment would establish a Mandatory Inclusionary Housing Program for an area consisting of the same blocks and lots. The project also requires a zoning text amendment to section 23-154 to establish that affordable housing developments in all R6 districts in Mandatory Inclusionary Housing Areas are allowed a maximum Floor Area Ratio (FAR) of 3.6.

Block 3805 is bounded by Westchester Avenue to the north, Newbold Avenue to the south, Pugsley Avenue to the west, and Olmstead Avenue to the east, as shown in **Figure 2-8-1**. The site is well serviced by public transit with IRT #6 adjacent to the site to the west at the 177th St. Parkchester Station, and bus stops for BX 04, 22, 39, 36 as well as the Q44 all within short walking distance to the Affected Area.

Total induced development would consist of 349 dwelling units, of which 105 would be affordable to households at an average of 80% of AMI, 1,276 square feet of community facility space, and 26,126 square feet of local retail space. Compared to a no-action scenario of 53 dwelling units, 19,720 square feet of commercial space and 1,500 square feet of community facility space on the development site and continued occupancy of the Projected Development Sites by 10,144 square feet of retail space on lots 30 and 34 and a total of fifteen dwelling units on lots 41, 55, and 56, 69, 71, 72, 73, 75, and 76. Incremental development as a result of the proposed action would consist of 281 dwelling units of which 101 would be affordable to households at an average of 80% of AMI, a net loss of 3,738 square feet of retail space and a net loss of 224 square feet of community facility space.

2.9.2 Transportation Screening

The initial step in determining the need for further analysis is to calculate a weighted average to determine if the total action-generated trips exceed the threshold for analysis. The incremental development of 281 dwelling units constitutes 140% of the threshold value. The incremental development of 3,738 square feet of retail space constitutes 15% of the threshold value. The incremental development of a net loss of 224 square feet of community facility space constitutes -2% of the threshold value. In total, action-induced development would be 153% of the threshold value. Therefore, a Level 1 traffic analysis is warranted to analyze the proposed trip generation characteristics. According to the *CEQR Technical Manual*, a proposed action that would generate over fifty vehicular trips during the peak travel hour, over 200 transit trips, or over 200 walking trips, would warrant more detailed study.

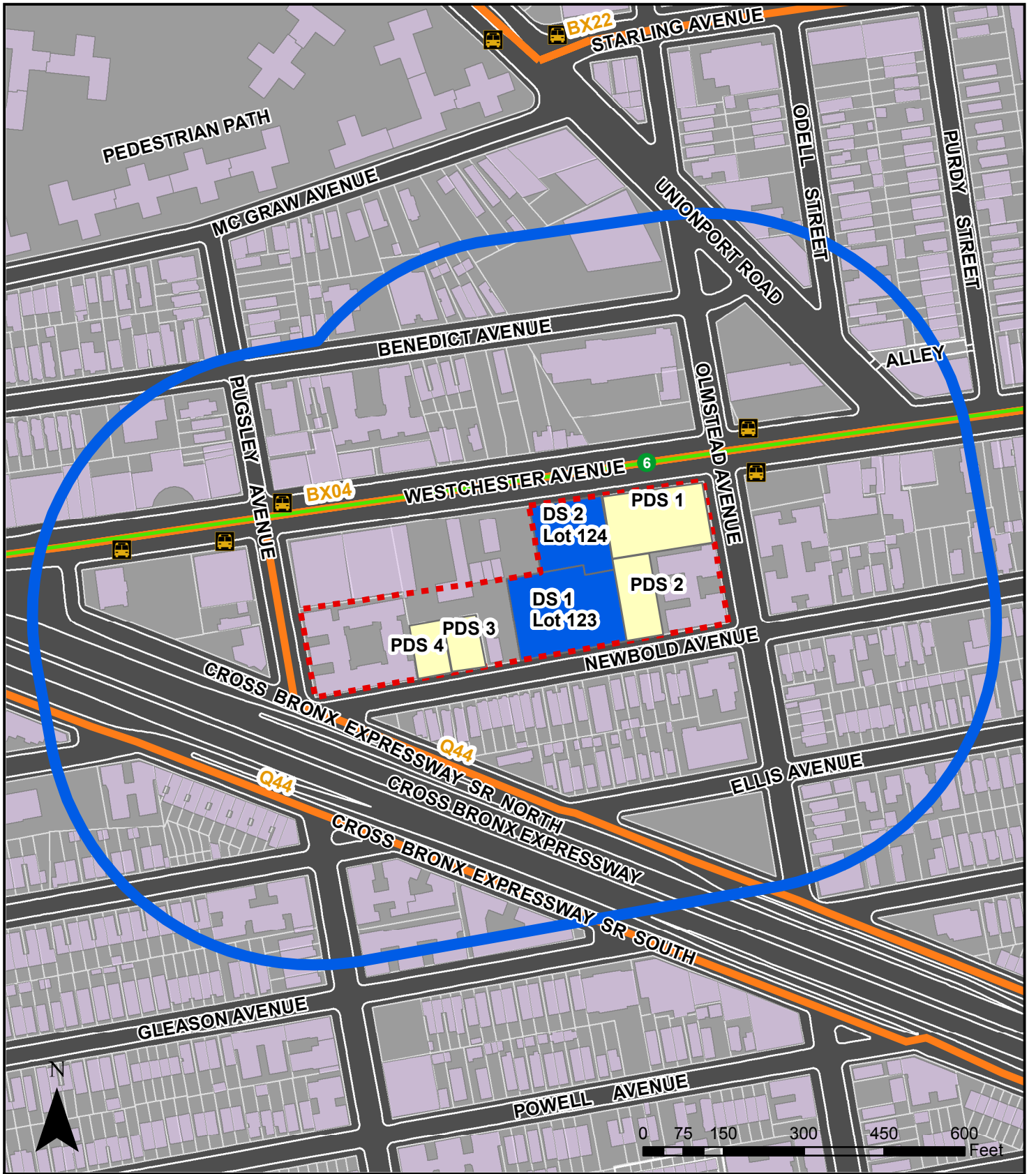

Legend

- Project Site
- Affected Area
- 500 Foot Study Area
- NYC Subway Stops
- MTA Bus Stops
- 6, Pelham
- NYCT Bus Routes



Westchester Mews Environmental Assessment
Figure 2.9-1: Transportation Access

Transportation Planning Assumptions

To assess the trip generation characteristics of the proposed development, the following sources were used: The sources for the daily residential trip rate and the peak hour temporal distributions and directional distribution for the residents living in the new DUs is the 2014 *CEQR Technical Manual*. Trips would be generated at a rate of 8.07 daily trips per dwelling unit, with 10% occurring during the AM peak hour, 10.9% during the midday hour, and 11% during the PM peak hour.

Travel mode for the residential component was based on data from the 2006-2010 U.S. Census American Community Survey. It was determined that 22.9% of area residents' travel is by private car with an average vehicle occupancy of 1.07 persons, 47.6% is by subway, 17% is by bus, and 6% of trips are walk only.

The projected development would include a net increase of 3,738 square feet of retail space that would serve the surrounding community compared to no-action conditions. Trip generation and temporal distribution for the retail component were taken from the 2014 CEQR Technical Manual. Daily trip rate is 205 per thousand square feet, with 3% of trips occurring during the AM peak hour, 19% during the midday hour, and 10% during the PM peak hour.

Travel mode for local retail use was taken from the DEIS for the East New York Rezoning. The project's retail component is expected to generate trips at the rate of 205 trips per thousand square feet of space, Travel would be primarily by foot, with 85% of travel walk-only, 3% by subway, 6% by bus, 5% private vehicle, and 2% taxi.

The projected development would result in a decrease of 224 square feet of community facility space within the Development Site. It is assumed this space would be used as a medical office. A projection of daily trips and temporal and directional distribution associated with this use was made, relying on data promulgated by the New York City Department of Transportation (DOT). Travel mode for trips associated with this use were expected to be consistent with journey to work data contained in the 2006-2010 American Community Survey for the surrounding area. This use is projected to generate 127 daily trips per thousand square feet, with 4% of daily trips occurring during the AM peak hour, 11% during the midday, and 12% during the PM peak hour. 41.6% of trips would be by private auto, 15.1% by subway, 21.5% by bus, and 23.5% walk only. The Transportation Planning Assumptions for the project components are presented in **Table 2.9-1**

Table 2.9-1: Transportation Planning Assumptions¹⁴

Land Use		Residential		Local Commercial		Medical Facility	
Daily Trip Generation		8.07 (per d.u.)		205		127 (per 1,000 gsf)	
Temporal Distribution	AM (8-9)	10.0%		3.0%		4.0%	
	MD(12-1)	10.9%		19.0%		11.0%	
	PM(5-6)	11.0%		10.0%		12.0%	
Modal Split	Auto	22.9%		5.0%		41.6%	
	Taxi	1.0%		1.0%		1.6%	
	Subway	47.6%		3.0%		15.1%	
	Bus	17.0%		6.0%		21.5%	
	Walk-only	6.0%		85.0%		10.7%	
Vehicle Occupancy	Auto	1.1		1.6		1.2	
	Taxi	1.3		2.0		1.2	
Directional Distribution		Inbound	Outbound	Inbound	Outbound	Inbound	Outbound
	AM (8-9)	17%	83%	50%	50%	89%	11%
	MD(12-1)	40%	60%	50%	50%	51%	49%
	PM(5-6)	67%	33%	50%	50%	29%	71%
Daily Truck Trip Gen.		0.06 (trips/d.u.)		0.35 (trips/1,000 gsf)		0.35 (trips/1,000 gsf)	
Truck Trip Temporal Distribution	AM (8-9)	12%		8%		8%	
	MD(12-1)	9%		11%		11%	
	PM(5-6)	2%		2%		2%	

In order to determine the change in trip generation associated with the proposed action, trip generation estimates were prepared for each of the land uses proposed as part of the action. The following section identifies the With-Action trips generated by each land use, and compares them to the No-Action trips generated, and then identifies the incremental difference between the With-Action and No-Action conditions to determine whether more detailed analysis needs to be performed on any specific mode of transport. **Table 2.9-1** shows the associated transportation planning assumptions used in **Tables 2.9-2** through **2.9-5** which identify trips generated under the No-Action associated land uses in the Affected Area and **Tables 2.9-6** through **2.9-9** which identify trips generated With the Proposed Action by land use.

14

residential trip generation, temporal distribution, directional distribution from 2014 CEQR Technical Manual and Pushkarev & Zupan, Urban Space for Pedestrians
 residential mode split and vehicle occupancy from 2006-2010 U.S. Census American Community Survey for tracts 40.01, 72, 78, 92, 210.02, 212, and 222
 Local commercial trip generation from 2014 CEQR Technical Manual
 local commercial trip mode split, vehicle occupancy, and directional distribution from East New York DEIS
 residential and commercial truck trip generation, temporal distribution from Harlem Park EAS
 medical office trip generation, temporal and directional distribution from NYC DOT 2015
 medical office mode split and vehicle occupancy from 2006-2010 U.S. Census American Community Survey for tracts 40.01, 72, 78, 92, 210.02, 212, and 222

No-Action Trip Generation

In the no-action condition, existing residential and commercial uses are expected to remain on the Projected Development Sites, and the Development Site is expected to be developed under its existing R5 and R5/C1-2 zoning for a mixed residential, commercial, and community facility building. As shown in **Table 2.9-5 No-Action Combined Trip Generation**, the no-action condition would result in the generation of 54 vehicular trips, 58 subway trips, 67 bus trips, and 747 walk-only trips in the midday peak period. Adding together bus, subway, and walk-only trips, the maximum total number of trips including a pedestrian component would be 1244 during the midday peak period.

Table 2.9-2 No-Action Retail Trip Generation

Floor area (1000 square foot)	29.864			Peak Hour Trips	Percent Auto Use =	5%
Daily visitors (per 1000 ft)	205			a.m.	3.0%	Auto Occupancy = 1.6
Daily visitors	6122			midday	19.0%	Percent Taxi Use= 1%
				p.m.	10.0%	Taxi Occupancy= 2
Peak Hour Person Trips						Percent Bus Use= 6%
	Inbound	Outbound	Total			Percent Subway Use= 3%
AM	92	92	184			Percent Walk= 85%
Midday	582	582	1163			Directonal Distribution 50%/50%
PM	306	306	612			(all periods)
Net Peak Hour Person Trips				Peak Hour Auto Trips		
	Inbound	Outbound	Total		Arriving	Departing Total
AM	69	69	138	AM	2	2 4
Midday	436	436	872	Midday	14	14 27
PM	230	230	459	PM	7	7 14
Peak Hour Person Trips by Auto				Peak Hour Taxi Trips		
	Arriving	Departing	Total		Arriving	Departing Total
AM	3	3	7	AM	1	1 2
Midday	22	22	44	Midday	2	2 4
PM	11	11	23	PM	1	1 2
Peak Hour Person Trips by Taxi				Peak Hour Vehicle Trips auto, taxi, truck		
	Arriving	Departing	Total		Arriving	Departing Total
AM	1	1	1	AM	4	4 7
Midday	4	4	9	Midday	16	16 32
PM	2	2	5	PM	8	8 17
Daily Truck Trip Gen.	0.35	(trips/1,000 gsf)		Peak Hour Subway Trips		
Truck Trip Distribution	AM (8-9)	8%			Arriving	Departing Total
Temporal Distribution	MD(12-1)	11%		a.m.	2	2 4
	PM(5-6)	2%		midday	13	13 26
				p.m.	7	7 14
Daily Truck Trips	10			Peak Hour Bus Trips		
					Arriving	Departing Total
				a.m.	4	4 8
				midday	26	26 52
				p.m.	14	14 28
Balanced Truck Trips				Peak Hour Walk-only Trips		
	Inbound	Outbound	Total		Arriving	Departing Total
AM	0.418096	0.418096	0.836192	a.m.	59	59 117
Midday	0	0	0	midday	371	371 742
PM	0	0	0	p.m.	195	195 390

Table 2.9-3 No-Action Community Facility-Medical Office Trip Generation

Floor area (1000 square foot)	1.5			Peak Hour Trips	Percent Auto Use =	42%
Daily visitors (per 1000 ft)	127			a.m.	4.0%	Auto Occupancy = 1.19
Daily visitors	191			midday	11.0%	Percent Taxi Use= 1.6%
				p.m.	12.0%	Taxi Occupancy= 1.2
Peak Hour Person Trips					Percent Bus Use=	21.5%
	Inbound	Outbound	Total		Percent Subway Use=	15.1%
AM	7	1	8		Percent Walk=	10.7%
Midday	11	10	21		Directional Distribution=	
PM	7	16	23		AM	89% 11%
					MD	51% 49%
					PM	29% 71%
Net Peak Hour Person Trips				Peak Hour Auto Trips		
	Inbound	Outbound	Total		Arriving	Departing Total
AM	7	1	8	AM	2	0 3
Midday	11	10	21	Midday	4	4 7
PM	7	16	23	PM	2	6 8
Peak Hour Person Trips by Auto				Peak Hour Taxi Trips		
	Arriving	Departing	Total		Arriving	Departing Total
AM	3	0	3	AM	0	0 0
Midday	4	4	9	Midday	0	0 0
PM	3	7	10	PM	0	0 0
Peak Hour Person Trips by Taxi				Peak Hour Vehicle Trips auto, taxi, truck		
	Arriving	Departing	Total		Arriving	Departing Total
AM	0	0	0	AM	2	0 3
Midday	0	0	0	Midday	4	4 8
PM	0	0	0	PM	2	6 8
Daily Truck		0.35		Peak Hour Subway Trips		
Trip Gen.		(trips/1,000 gsf)			Arriving	Departing Total
				a.m.	1	0 1
Truck Trip		AM (8-9)	8%	midday	2	2 3
Temporal		MD(12-1)	11%	p.m.	1	2 3
Distribution		PM(5-6)	2%			
				Peak Hour Bus Trips		
					Arriving	Departing Total
Daily Truck Trips				a.m.	1	0 2
1				midday	2	2 5
				p.m.	1	3 5
Balanced Truck Trips				Peak Hour Walk-only Trips		
	Inbound	Outbound	Total		Arriving	Departing Total
AM	0	0	0	a.m.	1	0 1
Midday	0	0	0	midday	1	1 2
PM	0	0	0	p.m.	1	2 2

Table 2.9-4 No-Action Residential Trip Generation

Residential Component Trip Generation						Peak Hours	Inbound	Outbound
Residential Units =	68			AM	10.0%	of daily trips	17%	83%
Person Trips/Unit/Day =	8.07			Midday	10.9%	of daily trips	40%	60%
Daily Person Trips =	548.76			PM	11.0%	of daily trips	67%	33%
Percent Auto Use =	22.9%							
Auto Occupancy =	1.1							
Percent Subway Use =	47.6%					Peak Hour Auto Trips		
Percent Bus Use =	17.0%					Arriving	Departing	Total
Percent Taxi Use =	1.0%			AM		2	10	12
Taxi Occupancy =	1.4			Midday		5	8	13
Percent Walk Only =	6.0%			PM		9	4	13
Peak Hour Person Trips								
	Inbound	Outbound	Total			Peak Hour Taxi Trips		
AM	9	46	55			Arriving	Departing	Total
Midday	24	36	60		AM	0	0	0
PM	40	20	60		Midday	0	0	2
					PM	0	0	0
Peak Hour Person Trips by Auto								
	Arriving	Departing	Total					
AM	2	10	13					
Midday	5	8	14					
PM	9	5	14					
Peak Hour Person Trips by Taxi								
	Arriving	Departing	Total					
AM	0	0	1			Peak Hour Vehicle Trips auto, taxi, truck		
Midday	0	0	1			Arriving	Departing	Total
PM	0	0	1		AM	2	10	12
					Midday	6	8	14
					PM	9	4	13
Daily Truck Trip Gen.		0.06 (trips/d.u.)						
Truck Trip		AM (8-9)	8%					
Temporal Distribution		MD(12-1)	11%					
		PM(5-6)	2%					
Peak Hour Bus Trips								
						Arriving	Departing	Total
Daily Truck Trips					a.m.	4	22	26
4					midday	11	17	28
					p.m.	19	9	29
Peak Hour Walk-only Trips								
						Arriving	Departing	Total
Balanced Truck Trips					a.m.	2	8	9
AM	0	0	0		midday	4	6	10
Midday	0	0	0		p.m.	7	3	10
PM	0	0	0					

Table 2.9-5 No-Action Combined Total Trip Generation

Peak Hour Person Trips				Peak Hour Auto Trips			
	Arriving	Departing	Total		Arriving	Departing	Total
AM	108	138	246	AM	7	12	19
Midday	616	628	1244	Midday	22	25	47
PM	353	342	695	PM	18	17	35
Peak Hour Person Trips by Auto				Peak Hour Taxi Trips			
	Arriving	Departing	Total		Arriving	Departing	Total
AM	8	14	23	AM	1	1	2
Midday	32	34	66	Midday	2	3	5
PM	24	23	46	PM	2	1	3
Peak Hour Person Trips by Taxi				Peak Hour Taxi Trips - Balanced*			
	Arriving	Departing	Total		Arriving	Departing	Total
AM	1	1	2	AM	2	1	3
Midday	5	5	10	Midday	4	3	7
PM	3	3	6	PM	3	3	6
Peak Hour Subway Trips				Daily Truck Trips			
	Arriving	Departing	Total	15			
a.m.	8	24	31	Balanced Truck Trips			
midday	26	32	58	Inbound Outbound Total			
p.m.	27	19	46	AM	1	1	1
Peak Hour Bus Trips				Midday	0	0	2
	Arriving	Departing	Total	PM	0	0	0
a.m.	7	12	19	Total Vehicle Trips - Cars, Taxis, Trucks			
midday	33	34	67	Inbound Outbound Total			
p.m.	22	21	43	AM	9	14	23
Peak Hour Walk-only Trips				Midday	27	28	54
	Arriving	Departing	Total	PM	21	20	41
a.m.	60	61	121	Total Walk Trips Inclusive of Transit			
midday	373	374	747	Arriving Departing Total			
p.m.	198	198	396	a.m.	75	97	172
Total Walk Trips Inclusive of Transit				midday	432	440	872
	Arriving	Departing	Total	p.m.	248	238	485
a.m.	75	97	172	*assumes 1/2 of arriving taxis would be available for departing trips			
midday	432	440	872				
p.m.	248	238	485				

With-Action Trip Generation

Applying these trip generation assumptions to the Development Site and the Projected Development Sites, as summarized in **Table 2.9-9** to show the combined trip generation of all uses contemplated within the Affected Area, the proposed action has the potential to generate up to 107 vehicular trips, 172 subway trips, 102 bus trips, and 669 walk-only trips during the midday peak period. Adding together bus, subway, and walk-only trips, the maximum total number of trips including a pedestrian component would be 1342 during the midday peak period.

Table 2.9-6: With-Action Retail Trip Generation

Floor area (1000 square foot)	26.126			Peak Hour Trips	Percent Auto Use =	5%	
Daily visitors (per 1000 ft)	205			a.m.	Auto Occupancy =	1.6	
Daily visitors	5356			midday	Percent Taxi Use=	1%	
				p.m.	Taxi Occupancy=	2	
Peak Hour Person Trips					Percent Bus Use=	6%	
	Inbound	Outbound	Total		Percent Subway Use=	3%	
AM	80	80	161		Percent Walk=	85%	
Midday	509	509	1018		Directonal Distributor	50%/50%	
PM	268	268	536		(all periods)		
Net Peak Hour Person Trips				Peak Hour Auto Trips			
	Inbound	Outbound	Total	Arriving	Departing	Total	
AM	60	60	121	AM	2	2	4
Midday	382	382	763	Midday	12	12	24
PM	201	201	402	PM	6	6	13
Peak Hour Person Trips by Auto				Peak Hour Taxi Trips			
	Arriving	Departing	Total	Arriving	Departing	Total	
AM	3	3	6	AM	1	1	2
Midday	19	19	38	Midday	2	2	4
PM	10	10	20	PM	1	1	2
Peak Hour Person Trips by Taxi				Peak Hour Vehicle Trips auto, taxi, truck			
	Arriving	Departing	Total	Arriving	Departing	Total	
AM	1	1	1	AM	3	3	6
Midday	4	4	8	Midday	14	14	28
PM	2	2	4	PM	7	7	15
Daily Truck Trip Gen.	0.35			Peak Hour Subway Trips			
	(trips/1,000 gsf)			Arriving	Departing	Total	
Truck Trip	AM (8-9)	8%		a.m.	2	2	4
Temporal	MD(12-1)	11%		midday	11	11	23
Distribution	PM(5-6)	2%		p.m.	6	6	12
Daily Truck Trips				Peak Hour Bus Trips			
9				Arriving	Departing	Total	
				a.m.	4	4	7
Balanced Truck Trips				midday	23	23	46
				p.m.	12	12	24
AM	0.365764	0.365764	0.731528	Peak Hour Walk-only Trips			
Midday	0	0	0	Arriving	Departing	Total	
PM	0	0	0	a.m.	51	51	102
				midday	324	324	649
				p.m.	171	171	341

Table 2.9-7: With-Action Community Facility-Medical Office Trip Generation

Medical Facility Trip Generation									
Floor area (1000 square foot)	1.276			Peak Hour Trips	Percent Auto Use =		42%		
Daily visitors (per 1000 ft)	127			a.m.	4.0%		Auto Occupancy =		
Daily visitors	162			midday	11.0%		Percent Taxi Use=		
				p.m.	12.0%		Taxi Occupancy=		
Peak Hour Person Trips							Percent Bus Use=		
	Inbound	Outbound	Total				Percent Subway Use=		
AM	6	1	6				Percent Walk=		
Midday	9	9	18				Directional Distribution=		
PM	6	14	19				AM	89%	11%
							MD	51%	49%
							PM	29%	71%
Net Peak Hour Person Trips				Peak Hour Auto Trips					
	Inbound	Outbound	Total		Arriving	Departing	Total		
AM	6	1	6	AM	2	0	2		
Midday	9	9	18	Midday	3	3	6		
PM	6	14	19	PM	2	5	7		
Peak Hour Person Trips by Auto				Peak Hour Taxi Trips					
	Arriving	Departing	Total		Arriving	Departing	Total		
AM	2	0	3	AM	0	0	0		
Midday	4	4	7	Midday	0	0	0		
PM	2	6	8	PM	0	0	0		
Peak Hour Person Trips by Taxi				Peak Hour Vehicle Trips auto, taxi, truck					
	Arriving	Departing	Total		Arriving	Departing	Total		
AM	0	0	0	AM	2	0	2		
Midday	0	0	0	Midday	3	3	6		
PM	0	0	0	PM	2	5	7		
Daily Truck	0.35			Peak Hour Subway Trips					
Trip Gen.	(trips/1,000 gsf)				Arriving	Departing	Total		
				a.m.	1	0	1		
Truck Trip	AM (8-9)		8%	midday	1	1	3		
Temporal	MD(12-1)		11%	p.m.	1	2	3		
Distribution	PM(5-6)		2%						
				Peak Hour Bus Trips					
					Arriving	Departing	Total		
Daily Truck Trips				a.m.	1	0	1		
0				midday	2	2	4		
				p.m.	1	3	4		
Balanced Truck Trips				Peak Hour Walk-only Trips					
	Inbound	Outbound	Total		Arriving	Departing	Total		
AM	0	0	0	a.m.	1	0	1		
Midday	0	0	0	midday	1	1	2		
PM	0	0	0	p.m.	1	1	2		

Table 2.9-8: With-Action Residential Trip Generation

Residential Component Trip Generation				Peak Hours			Inbound	Outbound
Residential Units =	349	AM	10.0%	of daily trips		17%	83%	
Person Trips/Unit/Day =	8.07	Midday	10.9%	of daily trips		40%	60%	
Daily Person Trips =	2816.43	PM	11.0%	of daily trips		67%	33%	
Percent Auto Use =	22.9%							
Auto Occupancy =	1.1							
Percent Subway Use =	47.6%			Peak Hour Auto Trips				
Percent Bus Use =	17.0%			Arriving	Departing	Total		
Percent Taxi Use =	1.0%	AM		10	50	60		
Taxi Occupancy =	1.4	Midday		26	39	66		
Percent Walk Only =	6.0%	PM		44	22	66		
Peak Hour Person Trips				Peak Hour Taxi Trips				
	Inbound	Outbound	Total	Arriving	Departing	Total		
AM	48	234	282					
Midday	123	184	307	AM	0	2	2	
PM	208	102	310	Midday	1	1	2	
				PM	2	1	2	
Peak Hour Person Trips by Auto				Peak Hour Subway Trips				
	Arriving	Departing	Total	Arriving	Departing	Total		
AM	11	54	65	a.m.	23	111	134	
Midday	28	42	70	midday	59	88	146	
PM	48	23	71	p.m.	99	49	148	
Peak Hour Person Trips by Taxi				Peak Hour Bus Trips				
	Arriving	Departing	Total	Arriving	Departing	Total		
AM	0	2	3					
Midday	1	2	3					
PM	2	1	3					
Daily Truck Trip Gen.	0.06	(trips/d.u.)		Peak Hour Walk-only Trips				
Truck Trip	AM (8-9)	8%		Arriving	Departing	Total		
Temporal Distribution	MD(12-1)	11%		a.m.	8	40	48	
	PM(5-6)	2%		midday	21	31	52	
				p.m.	35	17	53	
Daily Truck Trips				Peak Hour Vehicle Trips auto, taxi, truck				
21				Arriving	Departing	Total		
				AM	11	52	64	
				Midday	28	42	70	
				PM	46	23	68	
Balanced Truck Trips				Peak Hour Subway Trips				
	Inbound	Outbound	Total	Arriving	Departing	Total		
AM	1	1	2					
Midday	1	1	2					
PM	0	0	0					

Table 2.9-9 With-Action Combined Total Trip Generation

Peak Hour Person Trips				Peak Hour Auto Trips			
	Arriving	Departing	Total		Arriving	Departing	Total
AM	134	315	449	AM	14	52	66
Midday	641	702	1342	Midday	41	54	96
PM	481	384	865	PM	53	33	85
Peak Hour Person Trips by Auto				Peak Hour Taxi Trips			
	Arriving	Departing	Total		Arriving	Departing	Total
AM	16	57	73	AM	1	3	4
Midday	51	65	116	Midday	3	3	6
PM	60	39	99	PM	3	2	4
Peak Hour Person Trips by Taxi				Peak Hour Taxi Trips - Balanced*			
	Arriving	Departing	Total		Arriving	Departing	Total
AM	1	3	4	AM	2	3	5
Midday	5	6	11	Midday	5	5	10
PM	4	3	8	PM	3	3	6
Peak Hour Subway Trips				Daily Truck Trips			
	Arriving	Departing	Total	31			
a.m.	25	113	139	Balanced Truck Trips			
midday	71	101	172	Inbound Outbound Total			
p.m.	106	57	136	AM	1	1	2
Peak Hour Bus Trips				Midday	1	1	2
	Arriving	Departing	Total	PM	0	0	0
a.m.	13	44	57	Total Vehicle Trips - Cars, Taxis, Trucks			
midday	46	56	102	Inbound Outbound Total			
p.m.	49	32	81	AM	17	56	73
Peak Hour Walk-only Trips				Midday	47	60	107
	Arriving	Departing	Total	PM	56	36	91
a.m.	55	65	120	Total Walk Trips Inclusive of Transit			
midday	333	336	669	Arriving Departing Total			
p.m.	184	178	362	a.m.	93	222	315
Total Walk Trips Inclusive of Transit				midday	450	493	943
	Arriving	Departing	Total	p.m.	338	268	606
a.m.	93	222	315	*assumes 1/2 of arriving taxis would be available for departing trips			
midday	450	493	943				
p.m.	338	268	606				

Trip Generation Conclusions

Compared to no-action conditions on the Development Site and the Projected Development Sites, the proposed action would generate a net of 57 vehicular trips, a decrease of 78 walk-only trips, 35 bus trips, and 114 subway trips during the midday period. There would be a net increase of 136 subway trips during the pm period. Net Peak total trips with a pedestrian component would be 71 in the midday period, and 121 in the pm period. In no period would net pedestrian trips compared between the no-action and with-action be over 200 total walks trips. Since in all instances, bus, pedestrian and subway trip generation would be below the relevant thresholds, no further assessment is warranted, and no impacts are anticipated. Further assessment of vehicular travel is warranted. Accordingly, the next step in the CEQR analysis is to assign those vehicular trips to the local road and pedestrian network, to determine if any individual intersection would experience incremental pedestrian traffic in excess of 200 hourly trips.

In order to assign vehicular trips to the surrounding network, trips were generated separately for the Development Sites and Projected Development Sites for the with-action and no-action condition. Because under both no-action and with-action conditions the Development Site would be developed with components fronting on Westchester Avenue and on Newbold Avenue, these components are considered separately.

Incremental development for the sites are shown in **Table 2.9-10** below

Table 2.9-10 Incremental Development by Site

	No-Action			With-Action			Increment		
	Residential (D.U.s)	Commercial	Community Facility	Residential (D.U.s)	Commercial	Community Facility	Residential (D.U.s)	Commercial	Community Facility
Development Site 1 (Westchester Side)	19	19720		82	5549		63	-14,171	0
Development Site 2 (Newbold Side)	34		1,500	121		1,276	87	0	-224
Projected Site 1 (Lots 30, 34, and 41)	2	10,144	0	62	20,577	0	60	10,433	0
Projected Site 2 (Lots 55 and 56)	5	0	0	37	0	0	32	0	0
Projected Site 3 (Lots 69, 71, 72)	5	0	0	23	0	0	18	0	0
Projected Site 4 (Lots 73, 75, 76)	5	0	0	23	0	0	18	0	0
TOTAL	70	29,864	1,500	348	26,126	1,276	278	-3,738	-224

Vehicular Traffic Assignment

Based on the TPAs identified above for this project, vehicular trips were generated for each site based on the incremental development of that site – this is shown in **Table 2.9-11**.

Table 2.9-11 Vehicle Trips Generated by Development Site



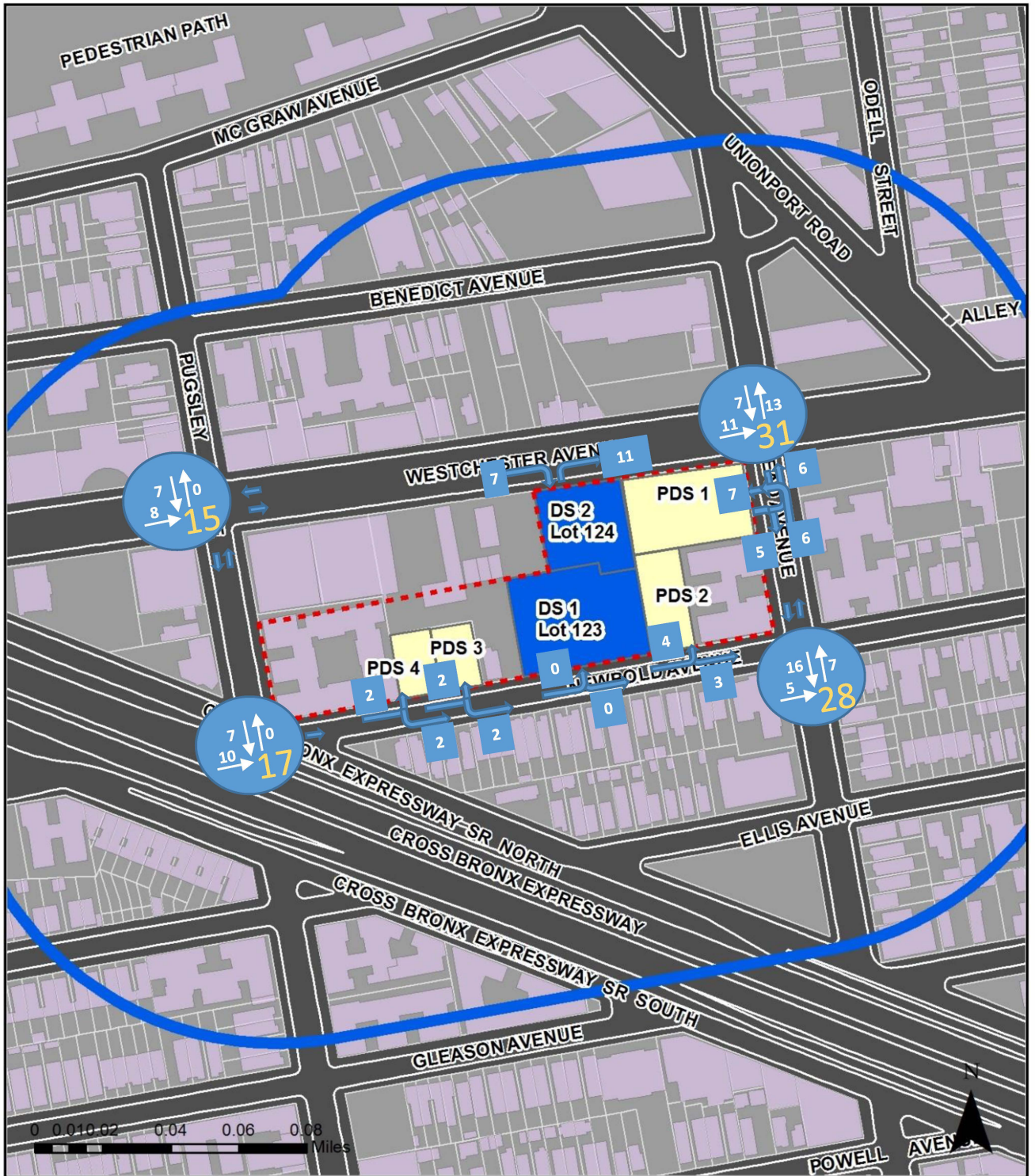

	Residential (D.U.s)	Commercial	Community Facility	Total Trips
Development Site 1 Westchester Side)	14	-14	0	0
Development Site 2 (Newbold Side)	20	0	-2	18
Projected Site 1 (Lots 30, 34, and 41)	14	10		24
Projected Site 2 (Lots 55 and 56)	7			7
Projected Site 3 (Lots 69, 71, 72)	4			4
Projected Site 4 (Lots 73, 75, 76)	4			4
Total	63	-4	-2	57

The above vehicular trip generation by Development Site under the proposed action using the TPA multipliers indicates that 57 trips are generated from a total of 6 building sites, the two proposed development buildings and the 4 projected development sites. Based on the size and use present at each building, **Table 2.9.11** shows that based on a net-development evaluation between the with-action and no-action scenarios that Development Site building 1 would not generate any net additional trips over the no-action, while Development Site building 2 on Newbold would produce 18 trips over the no-action, Projected Site 1 would produce 24 trips over the no-action, Projected Site 2 would produce 7 trips over the no-action, while Projected Site 3 and 4 would produce 4 trips over the no-action scenario each. Each of these total trips was assigned to the traffic network in **Figure 2.9-2** to identify as a worst case scenario, the maximum possible trips that could reasonably accumulate at midday-peak at any intersection based on the net number of trips created between no-action and with-action scenarios. Given that there are only a total of 57 total trips, and that three street frontage provide access to the projected development site buildings – as **Figure 2.9.2** shows, no intersection adjacent to the project area would exceed 50 vehicular trips under the with-action development scenario. The maximum possible trips that could reasonably accumulate at any intersection based on the possible access points to each building site under the with-action scenario is 31 at Westchester and Olmstead Avenue intersection.

Further, per CEQR TM, if the Affected Area will not result in over 50 trips being generated during peak hour at any project intersection, then not only is a detailed traffic analysis required – a detailed parking analysis is also not required.



Legend

-  .5 Mile Study Area
-  500 Foot Study Area
-  Affected Area
-  Project Site



Westchester Mews Environmental Assessment
 Figure 2.9-2: Vehicular Trip Assignment by Development Site within the Affected Area

2.9.3 Conclusions

As no intersection adjacent to the Affected Areas would experience over 50 vehicular stops at any adjacent intersection during the midday week peak period under the with-action scenario – no significant adverse impact is anticipated from the proposed action. Further, no other CEQR triggers for transit or pedestrian access modes under the with-action scenario were eclipsed. Furt

2.10 AIR QUALITY

When assessing the potential for air quality significant impacts, the *CEQR Technical Manual* seeks to determine a proposed action's effect on ambient air quality, or the quality of the surrounding air. Ambient air can be affected by motor vehicles, referred to as "mobile sources," or by fixed facilities, referred to as "stationary sources." This can occur during operation and/or construction of a project being proposed. The pollutants of most concern are carbon monoxide, lead, nitrogen dioxide, ozone, relatively coarse inhalable particulates (PM₁₀), fine particulate matter (PM_{2.5}), and sulfur dioxide.

The *CEQR Technical Manual* generally recommends an assessment of the potential impact of mobile sources on air quality when an action increases traffic or causes a redistribution of traffic flows, creates any other mobile sources of pollutants (such as diesel train usage), or adds new uses near mobile sources (e.g., roadways, parking lots, garages). The *CEQR Technical Manual* generally recommends assessments when new stationary sources of pollutants are created, when a new use might be affected by existing stationary sources, or when stationary sources are added near existing sources and the combined dispersion of emissions would impact surrounding areas.

2.10.1 Mobile Sources

Per the *CEQR Technical Manual*, projects, whether site-specific or generic, may result in significant mobile source air quality impacts when they increase or cause a redistribution of traffic; create any other mobile sources of pollutants (such as diesel trains, helicopters etc.); or add new uses near mobile sources (roadways, garages, parking lots, etc.). Projects requiring further assessment include:

- Projects that would result in placement of operable windows, balconies, air intakes or intake vents generally within 200 feet of an atypical source of vehicular pollutants.
- Projects that would result in the creation of a fully or partially covered roadway, would exacerbate traffic conditions on such a roadway, or would add new uses near such a roadway.
- Projects that would generate peak hour auto traffic or divert existing peak hour traffic of 170 or more auto trips in this area of the City.
- Projects that would generate peak hour heavy-duty diesel vehicle traffic or its equivalent in vehicular emissions resulting from 12 or more heavy-duty diesel vehicles (HDDVs) for paved roads with average daily traffic of fewer than 5,000 vehicles, 19 or more HDDVs for collector roads, 23 or more HDDVs for principal and minor arterials, or 23 or more HDDVs for expressways and limited access roads.
- Projects that would result in new sensitive uses (e.g., schools or hospitals) adjacent to large existing parking facilities or parking garage exhaust vents.
- Projects that would result in parking facilities or applications requesting the grant of a special permit or authorization for parking facilities; or projects that would result in a sizable number of other mobile sources of pollution (e.g., a heliport or a new railroad terminal).
- Projects that would substantially increase the vehicle miles traveled in a large area.

The proposed action would result in Projected Development Site 5 – being within 200 feet of the Cross Bronx Expressway and would therefore require an examination of whether this Site would be subject to significant mobile source air quality impacts due to its proximity to this trenched highway. The proposed action would not result in the placement of any new operable windows at any other Sites within 200 feet of any atypical vehicular source of pollutants. Further, the proposed action would not result in the creation of a fully or partially covered roadway, and as Transportation Section 2.9 of this study shows, the proposed action would introduce only 107 total

vehicular peak hour auto trips and a net of only 57 peak hour trips compared to the no-action scenario and would therefore not generate over 170 or more net new increment auto trips at any specific intersection within the project area or introduce notable heavy-duty diesel vehicle traffic, place new sensitive uses adjacent to a large parking facility, result in other mobile sources of pollution, or substantially increase vehicle miles traveled.

For purposes of this analysis, the methodology used to identify potential Mobile Source Impacts is based on the CEQR Technical Manual Chapter 17. Concentrations of defined pollutants in this section are compared with NYC de minimis criteria and interim guidelines, New York State Department of Environmental Conservation (NYSDEC) Short-Term and Annual Guideline concentrations, and NAAQS.

Standards and Evaluation Criteria

National Ambient Air Quality Standards

Ambient air is defined by the United States Environmental Protection Agency (EPA) as that portion of the atmosphere, external from buildings, to which the public has access. National Ambient Air Quality Standards (NAAQS) were promulgated by EPA for the protection of public health and welfare, allowing for an adequate margin of safety. The EPA has set NAAQS for six criteria pollutants. They consist of primary standards, established to protect public health with an adequate safety margin, and secondary standards, established to protect “plants and animals and to prevent economic damage.” Six major pollutants are deemed criteria pollutants because threshold criteria can be established for determining adverse effects on human health. They are described below:

- Carbon Monoxide (CO) is a colorless, odorless gas produced from the incomplete combustion of gasoline and other fossil fuels. The primary source of CO in urban areas is from motor vehicles. Because this gas disperses quickly, CO concentrations can vary greatly over relatively short distances.
- Inhalable Particulates, also known as Respirable Particulates. Particulate matter is a generic term for a broad range of discrete liquid droplets or solid particles of various sizes. They are primarily generated by fuel oil combustion and by vehicular traffic that contributes to airborne particulates from brake and tire wear and the disturbance of dust on roadways. The PM10 standard covers particulates with diameters of 10 micrometers or less, which are the ones most likely to be inhaled into the lungs. The PM2.5 standard covers particulates with diameters of 2.5 micrometers or less.
- Lead (Pb) is a heavy metal. Emissions are principally associated with industrial sources and motor vehicles that use gasoline containing lead additives. Most U.S. vehicles manufactured since 1975, and all manufactured after 1980, are designed to use unleaded fuel. As a result, ambient concentrations of lead have declined significantly.
- Nitrogen dioxide (NO₂) is a highly oxidizing, extremely corrosive toxic gas. It is formed by chemical conversion from nitric oxide (NO), which is emitted primarily by industrial furnaces, power plants, and motor vehicles.
- Ozone (O₃), a principal component of smog, is not emitted directly into the air but is formed through a series of chemical reactions between hydrocarbons and nitrogen oxides in the presence of sunlight.
- Sulfur dioxide (SO₂) is a heavy gas primarily associated with the combustion of sulfur-containing fuels such as coal and oil. No significant quantities are emitted from mobile sources.

New York State Ambient Air Quality Standards further regulate concentrations of the criteria pollutants discussed above. The Air Resources Division of NYSDEC is responsible for air quality monitoring in the state. Monitoring is performed for each of the criteria pollutants to assess compliance. Table N-1 shows the National and New York State Ambient Air Quality Standards.

New York State Annual and Short-Term Guideline Concentrations

NYSDEC has established Short-Term Guideline Concentrations (SGCs) and Annual Guideline Concentrations (AGCs) for certain toxic or carcinogenic non-criteria pollutants for which the EPA has no established standards. They are maximum allowable 1-hour and annual guideline concentrations, respectively, that are considered acceptable concentrations below which there should be no adverse effects on the health of the general public. SGCs are intended to protect the public from acute, short-term effects of pollutant exposures, and AGCs are intended to protect the public from chronic, long-term effects of the exposures. Pollutants with no known acute effects have no SGC criteria, but do have AGC criteria.

The New York City Department of Environmental Protection (NYCDEP) considers that, for pollutants for which the DEC-established AGC is based on a health risk criterion (i.e., a one in a million cancer risk), impacts of less than ten times the AGC are not considered significant. This is because NYSDEC developed the AGCs for these pollutants by reducing the health risk criteria by a factor of ten as an added safety measure if the source has best available control technology (BACT) installed. In determining potential impacts, therefore, NYCDEP considers concentrations within ten times the AGC to be acceptable.

Standards and thresholds for Ambient Air Quality are identified in Table 17-1 of the CERQ Technical Manual and are as follows:

Table 2.10-1: National and NYS Ambient Air Quality Standards¹⁵

Pollutant	Primary ²		Secondary		New York State Standards ¹	
	PPM	Micrograms Per Cubic Meter	PPM	Micrograms Per Cubic Meter	PPM	Micrograms Per Cubic Meter
Carbon Monoxide (CO)						
Maximum 8-Hour Concentration ³	9	10,000	None		9	10,000
Maximum 1-Hour Concentration ³	35	40,000			35	40,000
Lead (Pb) ⁴						
Rolling 3-month Average	NA	0.15	NA	0.15	None	
Nitrogen Dioxide (NO ₂)						
Annual Arithmetic Average	0.053	100	0.053	100	0.05	100
Maximum 1-Hour Concentration ⁵	0.100	188	None		None	
Ozone (Photochemical Oxidants—O ₃)						
8-Hour Maximum ⁶	0.075		0.075		None	
Inhalable Particulates (PM ₁₀)						
Maximum 24-Hour Concentration ⁷		150		150	None	
Fine Particulate Matter (PM _{2.5})						
Average of 3 Consecutive Annual Means		12		15	None	
24-Hour Concentration ⁸		35		35	None	
Sulfur Dioxide (SO ₂)						
Annual Arithmetic Mean	0.03	80			0.03	80
Maximum 24-Hour Concentration	0.14	365			0.14	365
Maximum 3-Hour Concentration ³			0.50	1,300	0.50	1,300
Maximum 1-Hour Concentration ⁹	0.075	196	None		None	

¹⁵ 1 New York State also has standards for beryllium, fluorides, hydrogen sulfide, and settleable particulates (dustfall). Ambient monitoring for these pollutants is not currently conducted.

² Gaseous concentrations for Federal standards are corrected to a reference temperature of 25°C and to a reference pressure of 760 millimeters of mercury.

³ Not to be exceeded more than once a year. A violation of standards occurs if these are exceeded more than once.

⁴ Federal standard is not to be exceeded. Federal standard for lead not yet officially adopted by NYS. Based upon the November *Equityenvironmental.com*

The project would allow and result in new residential development within 200 feet of a trenched Cross Bronx Expressway by Build Year 2024. Pollutant Sources of interest include PM₁₀ and PM_{2.5} from the Cross Bronx Expressway due to the proposed construction of residential units nearby. Based on the CEQR Technical Manual, actions resulting in 170 or more trips through an intersection in the Bronx may require further analysis. As noted in Transportation Study in Section 2.9 of this report, Figure 2.9-2 shows, the maximum possible trips that could reasonably accumulate at any intersection based on the possible access points to each building site under the with-action scenario is 31 at Westchester and Olmstead Avenue intersection – therefore CO Screening will not be required for mobile source emissions generated by the proposed action.

As a result of its proximity to the Cross Bronx Expressway, Projected Development Site 5, which is within 200 feet of the Cross Bronx Expressway should be assessed for potential fine particulate and inhalable particulate emissions (PM_{2.5} and PM₁₀) stemming from its proximity to the Cross Bronx Expressway. For this evaluation – a similar nearby FEIS analysis was used from Crotona Park East/West Farms Rezoning and Related Actions CEQR Number 10DCP017X¹⁶. This FEIS, received a notice of completion on August 26, 2011 and has a build year of 2022. The EIS was prepared for an area rezoning of a primarily M1-1 manufacturing district with a small R7-1 residential district mapped with a C2-4 commercial overlay, lying just north of the Cross Bronx Expressway in the Park East and West Farms neighborhoods of the Bronx in Bronx Community Districts 3 and 6. The project area, approximately 7000 feet to the northwest of the Affected Area of the proposed action, lies along Sheridan Expressway and the Cross Bronx Expressway and has sections of the redevelopment area within 200 feet of the Cross Bronx. The impacts from the Cross Bronx Expressway on a Projected Development Site 7A located on Block 2998 Lot 97 within the Crotona Park East/West Farms Rezoning Affected Area – which is situated almost entirely within 200 feet of the Cross Bronx Expressway – is of similar distance from the CBE, has similar proposed zoning, bulk, land use and unit counts as Projected Development Site 5¹⁷ of the proposed action and therefore the assessment of potential impacts from mobile source emissions from auto traffic on the Cross Bronx expressway on the sections of the proposed rezoning area covered by the Crotona Park East/West Farms Rezoning and Related Actions FEIS. The findings of Crotona Park East/West Farms Rezoning and Related Actions FEIS technical analysis details

22, 2011 EPA designation for areas of New York State, which became effective on 12/31/11, the 0.15 µg/m³ standard will be effective throughout New York State on 1/1/2013 and will replace the previous level of 1.5 µg/m³. The 1978 lead standard (1.5 µg/m³ as a quarterly average) remains in effect until one year

after an area is designated for the 2008 standard (12/31/12 throughout New York State).

5 The 0.100 ppm standard is effective 1/22/2010. To attain this standard, the 3-year average of the 98th percentile of the daily maximum 1-hour average within an area must not exceed 0.100 ppm.

6 Former NYS Standard for ozone of 0.08 PPM was not officially revised via regulatory process to coincide with the Federal standard of 0.12 PPM which

is currently being applied by NYS to determine compliance status. Compliance with the Federal 8 hour standards is determined by using the average of

the 4th highest daily value during the past three years - which can not exceed 0.084 PPM or 0.075 PPM, effective May 27, 2008).

7 Federal standard for PM₁₀ not yet officially adopted by NYS, but is currently being applied to determine compliance status. Not to be exceeded more than once per year on average over 3 years.

8 Federal standard was changed from 65 to 35 µg/m³ on December 17, 2006. Compliance with the Federal standard is determined by using the aver-

age of 98th percentile 24 hour value during the past three years, which can not exceed 35 µg/m³.

9 Final rule signed June 2, 2010. To attain this standard, the 3-year average of the 99th percentile of the daily maximum 1-hour average at each monitor within an area must not exceed 75 ppb.

Source: "National Ambient Air Quality Standards (NAAQS)." <http://www.epa.gov/air/criteria.html>

"New York State and Federal Standards." <http://www.dec.ny.gov/chemical/8542.html>

¹⁶ <https://www1.nyc.gov/site/planning/applicants/env-review/crotona-park-east-west-farms.page>

¹⁷ Projected Development Site 7A of the Crotona Park East/West Farms EAS has a proposed R6A rezoning, with proposed FAR of 3.6, 37 proposed units, and a total residential floor area of 36,522 SF. Projected Site 5 of this proposed action is proposed to be R6 zoning, with an FAR of 3.6, 21 proposed units, and a total residential floor of 25,641 SF.

a study of mobile source air quality impacts related to emissions from the Cross Bronx Expressway on the proposed project. This report identified a 2022 24-Hour PM₁₀ (µg/m³) at the Cross Bronx Expressway using highest predicted concentrations of 70.4 µg/m³, a 24-Hour PM_{2.5} (µg/m³) reading of 1.78 was found

Table 2.10-2: Microscale Analysis – Air Quality Emissions – Cross Bronx Expressway¹⁸

Microscale Analysis	Reading	Threshold	Status
24-Hour PM ₁₀ (µg/m ³)	70.4 µg/m ³	NAAQS – 24-hour, 150 µg/m ³	No-Significant Impact
24-Hour PM _{2.5} (µg/m ³)	1.78 (µg/m ³)	5 µg/m ³	No-Significant Impact

- 24-hour average PM_{2.5} concentration increments that are predicted to be greater than 5 µg/m³ at a discrete receptor location would be considered a significant adverse impact on air quality under operational conditions (i.e., a permanent condition predicted to exist for many years regardless of the frequency of occurrence)
- 24-hour average PM_{2.5} concentration increments that are predicted to be greater than 2 µg/m³ but no greater than 5 µg/m³ would be considered a significant adverse impact on air quality depending on the magnitude, frequency, duration, location, and size of the area of the predicted concentrations. The lead agency must consult with DEP to determine the significance of results between 2 µg/m³ and 5 µg/m³;

Conclusion

Since identified CEQR thresholds for significant adverse mobile source air quality impacts were not found under same or similar circumstances at the nearby Crotona Park East/West Farms Rezoning and Related Actions FEIS – it is concluded that Projected Development Site 5, and therefore the Affected Area under the Proposed Action would also not result in significant adverse impacts from or PM₁₀ and PM_{2.5} emissions due to its adjacency to the Cross Bronx Expressway.

2.10.2 Stationary Sources

According to the *CEQR Technical Manual*, projects may result in stationary source air quality impacts when one or more of the following occurs:

- New stationary sources of pollutants are created (e.g., emission stacks for industrial plants, hospitals, other large institutional uses).
- Certain new uses near existing (or planned future) emissions stacks are introduced that may affect the use.
- Structures near such stacks are introduced so that the structures may change the dispersion of emissions from the stacks so that surrounding uses are affected.
- Fossil fuels (fuel oil or natural gas) for heating/hot water, ventilation, and air conditioning systems are used.
- Large emission sources are created (e.g., solid waste or medical-waste incinerators, cogeneration facilities, asphalt/concrete plants, or power-generating plants, etc.).
- New sensitive uses are located near a large emission source.

¹⁸ Crotona Park East/West Farms Rezoning and Related Actions FEIS 2011
Equityenvironmental.com

- Medical, chemical, or research labs are created or result in new uses being located near them.
- Operation of manufacturing or processing facilities is created.
- New sensitive uses created within 400 feet of manufacturing or processing facilities.
- New uses created within 400 feet of a stack associated with commercial, institutional, or residential developments (and the height of the new structures would be similar to or greater than the height of the emission stack).
- Potentially significant odors are created.
- New uses near an odor-producing facility are created.
- “Non-point” sources that could result in fugitive dust are created.
- New uses near nonpoint sources are created.
- A generic or programmatic action is introduced that would change or create a stationary source or that would expose new populations to such a station

Introduction

The Proposed Action is projected to result in the development of six buildings - two buildings on the applicant-owned site (Projected Development Site 1, consisting of Block 3805, Lots 123 and 124) and one on each of two projected development site (Projected Development Site 2, on Block 3805, Lots 30, 34, and 41, and Projected Development Site 3 on Block 3805 Lots 55 and 56). Additionally, and Projected Development Site 4 on Block 3805 Lots 69, 71, and 72, and Projected Development Site 5 on Block 3805, Lots 73, 75, and 76 (see **Figure 1.1** on page 18).

Applicant-Owned Site – Projected Site 1

On Projected Development Site 1, the portion of the Development Site fronting on Westchester Avenue is proposed to be developed for an 11 story 112'-4", 103,423 gsf mixed residential and commercial building containing 82 affordable units across 95,474 gsf of residential floor area (inclusive of cellar space), or 67,652 zsf, and approximately 5,549 zsf of local retail space on the ground floor with approximately 2,400 square feet of retail storage space in the cellar that is considered not zsf. The portion of the Development Site fronting on Newbold Avenue is proposed to be developed with a 10 story 98'-4", 115,408 gsf mixed residential and community facility building containing 121 affordable units across 114,132 gsf of residential floor area (inclusive of cellar space) or 96,279 zoning square feet, along with a 1,276-square gsf community facility space on the ground floor. *As noted below, under Development Scenarios section - a reasonable worst case scenario was used for this analysis – as the rest of this document assumes 115 maximum height at both Projected Site 1 buildings*

Other Projected Development Sites

In addition, new developments are projected for two non-applicant-owned sites parcels within the affected area. Projected Development Site 2 on Lots 30, 34, and 41 would be developed with a mixed-use, 11-story, residential building containing 20,577 square feet of local retail and 62 dwelling units.

Projected Development Site 3 on Lots 55 and 56 would be developed with a residential building containing 37 dwelling units. A 75-foot building height is assumed.

Projected Development Site 4 on lots 69, 71, and 72, which lots are under separate ownership, could potentially be developed as a 75-foot-tall residential building containing 23 dwelling units.

Projected Development Site 5 on lots 73, 75, and 76, which lots are under separate ownership, could potentially be developed as a 75-foot tall residential building containing 23 dwelling units.

Development Scenarios

The building parameters that were applied to each of the Development Sites for this analysis are as follows:

- Projected Development Site 1 - Applicant-owned building fronting on Westchester Avenue Site (Lot 124): a 115 foot-tall building that would contain 103,423 gross square feet of floor area (gsf) of residential and commercial area;
- Projected Development Site 1 - Newbold Site (Lot 124): a 115 foot-tall building that would contain 115,408 gross square foot of residential and commercial area;
- Projected Development Site 2 (Lots 30, 34, and 41): a 115 foot-tall mixed use building that would contain 90,358 GSF composed of 67,930 gsf of residential floor area consisting of 62 dwelling units and 20,577 gsf of ground floor retail space;
- Projected Development Site 3 (Lots 55 and 56): a 75 foot-tall residential building that would contain 40,978 gsf;
- Projected Development Site 4 (Lots 69, 71, and 72): a 75 foot-tall residential building that would contain 25,641 gsf; and
- Projected Development Site 5 (Lots 73, 75, and 76): a 75 foot-tall residential building that would contain 25,641 gsf.
- The locations and heights of these development as related to the air quality analyses are as follows:
 - Lots 124 and 123, which are applicant-owned sites, are adjacent to each other. but the buildings on these sites are non-adjacent towers (**Figure 2.10-1**).
 - Projected Sites 2 and 3 are adjacent to applicant-owned sites and to each other;
 - Projected Sites Site 4 and 5 are adjacent to each other;
 - The buildings on Projected Site 1 - applicant-owned sites and Projected Site 2 would be 115 feet tall; and
 - The buildings on Site 3, 4, and 5 are 75 feet tall (**Figure 2.10-2**).

Figure 2.10-1 Applicant-owned Sites A and B

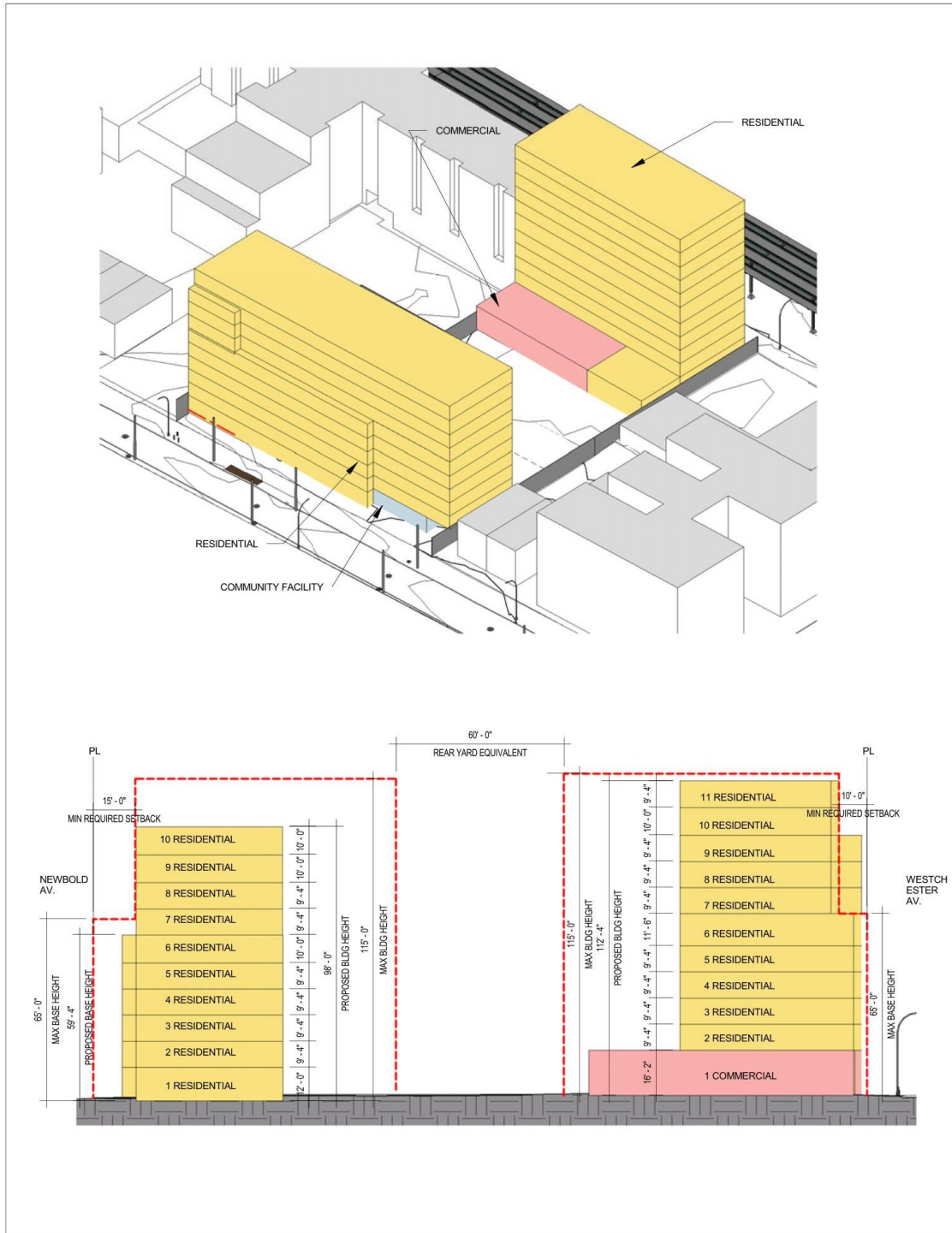
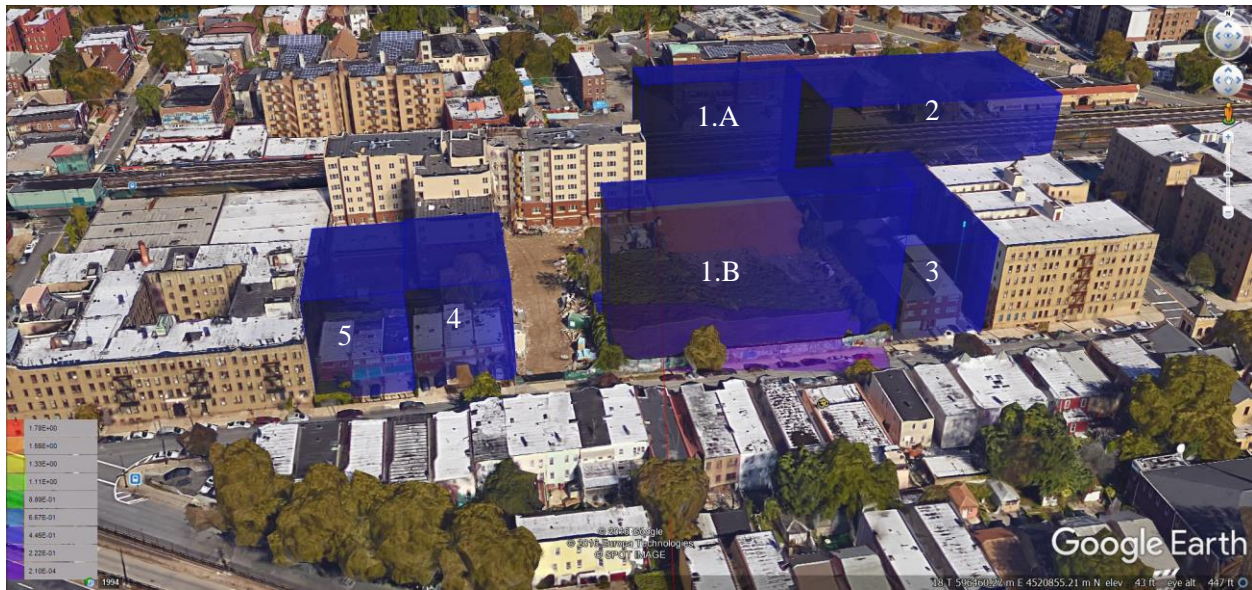

Figure 2.10-2: Projected Developments at Westchester Avenue



Industrial Sources – Air Toxics

As the Study Area is primarily located in residential and commercial zones and based on an on foot survey, no industrial or manufacturing sites or uses were found nor were any potentially adverse impacts due to air toxics emissions from non-permitted sources identified within the 400-foot study area of the project. The previous Westchester Avenue Rezoning FEAS completed in 2008 also found no Air Toxics emissions – as no industrial or manufacturing land uses were found in the area.

Potential Impacts – HVAC Emissions

Emissions released from heating and air conditioning system (HVAC) of each building could potentially impact air quality levels at the other nearby buildings, as follows:

- Emissions from buildings of the same height will impact each other while emissions from the shorter building on Projected Site 3 could impact both Projected Development Sites - applicant-owned sites (Westchester and Newbold buildings) and Projected Site 2.
- Emissions from the buildings on Projected Sites 4 and 5 could impact each other;
- Emissions from the building on Projected Site 4 could impact both applicant-owned buildings; and
- Emissions from the buildings on Sites 4 and 5 together could cumulatively impact the Westchester and Newbold buildings.

Therefore, project-on-project air quality analyses need to be conducted to determine whether these impacts have the potential to be significant.

A review of existing land uses using NYC Oasis interactive mapping application and Google imaging software show that there are no existing buildings taller than the proposed developments within 400 feet of the study area. As such, no project-on-existing analysis needs to be conducted. In addition, because the existing zoning already allows for residential uses on these development sites, no analysis of the potential impacts of the toxic air emissions from existing industrial sources on the proposed development sites is warranted.

The potential air quality impacts of the HVAC emissions were estimated following the procedures and methodologies prescribed in the *New York City Environmental Quality Review 2014 Technical Manual (CEQR TM)*.

Analysis

Relevant Air Pollutants

The EPA has identified several pollutants, which are known as criteria pollutants, as being of concern nationwide. As the proposed sites would be heated by natural gas, the two criteria pollutants associated with natural gas combustion – nitrogen dioxide (NO₂) and particulate matter smaller than 2.5 microns (PM_{2.5}) – were considered for analysis.

Applicable Air Quality Standards and Significant Impact Criteria

As required by the Clean Air Act, National Ambient Air Quality Standards (NAAQS) have been established for the criteria pollutants by EPA. The NAAQS are concentrations set for each of the criteria pollutants in order to protect public health and the nation’s welfare, and New York has adopted the NAAQS as the State ambient air quality standards. This analysis addressed compliance of the potential impacts with the 1-hour and annual NO₂ NAAQS.

In addition to the NAAQS, the *CEQR TM* requires that projects subject to *CEQR* apply a PM_{2.5} significant impact criteria (based on concentration increments) developed by the New York City Department of Environmental Protection (NYCDEP) to determine whether potential adverse PM_{2.5} impacts would be significant. If the estimated impacts of a proposed project are less than these increments, the impacts are not considered to be significant. This analysis addressed compliance of the potential impacts with the 24-hour and annual PM_{2.5} *CEQR* significant incremental impact criteria.

The current standards and *CEQR* significant impact criteria that were applied to this analysis, together with their health-related averaging periods, are provided in **Table 2.10-3**.

TABLE 2.10-3 APPLICABLE NATIONAL AMBIENT AIR QUALITY STANDARDS AND CEQR THRESHOLD VALUES

Pollutant	Averaging Period	NAAQS	CEQR Thresholds
NO ₂	1 Hour	0.10 ppm (188 µg/m ³)	
	Annual	.053 ppm (100 µg/m ³)	
PM _{2.5}	24 Hour	35 µg/m ³	
	Annual	12 µg/m ³	
PM _{2.5}	24 Hour		4.65
	Annual		0.3

NO₂ NAAQS

Nitrogen oxide (NO_x) emissions from gas combustion consist predominantly of nitric oxide (NO) at the source. The NO_x in these emissions are then gradually converted to NO₂, which is the

pollutant of concern, in the atmosphere (in the presence of ozone and sunlight as these emissions travel downwind of a source).

The 1-hour NO₂ NAAQS standard of 0.100 ppm (188 ug/m³) is the 3-year average of the 98th percentile of daily maximum 1-hour average concentrations in a year. For determining compliance with this standard, the EPA has developed a modeling approach for estimating 1-hour NO₂ concentrations that is comprised of 3 tiers: Tier 1, the most conservative approach, assumes a full (100%) conversion of NO_x to NO₂; Tier 2 applies a conservative ambient NO_x/NO₂ ratio of 80% to the NO_x estimated concentrations; and Tier 3, which is the most precise approach, employs AERMOD's Plume Volume Molar Ratio Method (PVMRM) module. The PVMRM accounts for the chemical transformation of NO emitted from the stack to NO₂ within the source plume using hourly ozone background concentrations. When Tier 3 is utilized, AERMOD generates 8th highest daily maximum 1-hour NO₂ concentrations or total 1-hour NO₂ concentrations if hourly NO₂ background concentrations are added within the model, and averages these values over the numbers of the years modeled. Total estimated concentrations are generated in the statistical form of the 1-hour NO₂ NAAQS format and can be directly compared with the 1-hour NO₂ NAAQS standard.

Based on New York City Department of Planning (NYCDEP) guidance, Tier 1, as the most conservative approach, should initially be applied as a preliminary screening tool to determine whether violations of the NAAQS is likely to occur. If exceedances of the 1-hour NO₂ NAAQS were estimated, the less conservative Tier 3 approach should be applied.

The annual NO₂ standard is 0.053 parts per million (ppm or 100 ug/m³). In order to conservatively estimate annual NO₂ impacts, a NO₂ to NO_x ratio of 0.75 percent, which is recommended by the NYCDEP for an annual NO₂ analysis, was applied.

PM_{2.5} CEQR Significant Impact Criteria

CEQR TM guidance includes the following criteria for evaluating significant adverse PM_{2.5} incremental impacts:

Predicted 24-hour maximum PM_{2.5} concentration increase of more than half the difference between the 24-hour PM_{2.5} background concentration and the 24-hour standard.

The 24-hour PM_{2.5} background concentration of 25.7 ug/m³ was obtained from Bronx Botanical Garden (Pfizer Lab) monitoring station as the average of the 98th percentile for the latest 3 years of available monitoring data collected by the NYSDEC for 2012-2014. As the applicable background value is 25.7 ug/m³, half of the difference between the 24-hour PM_{2.5} NAAQS and this background value is 4.65 ug/m³. As such, a significant impact criterion of 4.65 ug/m³ was used for determining whether the potential 24-hour PM_{2.5} impacts of the proposed development are considered to be significant. The annual 3-years average background concentration is 9.3 ug/m³ was used for determining whether the potential annual PM_{2.5} impacts would exceed annual significant impact criteria.

For annual average adverse PM_{2.5} incremental impact, according to CEQR guidance:

Predicted annual average PM_{2.5} concentration increments greater than 0.3 ug/m³ at any receptor location for stationary sources.

The above 24-hour and annual significant impact criteria were used to evaluate the significance of predicted PM_{2.5} impacts.

Scenarios Considered

The project-on-project HVAC analysis included the consideration of multiple scenarios and combinations as each site may impact one or more of the other sites. The following thirteen (13) scenarios were analyzed:

Screening Analysis

1. Site 1 Westchester Ave Site on Site 1 Newbold Ave Site
2. Site 1 Newbold Ave Site on Site 2 Westchester Ave Site
3. Site 2 on Site 1 Newbold Ave Site
4. Site 1 Newbold Ave Site on Site 2
5. Site 3 on Site 1 Westchester Ave
6. Site 4 on Site 1 Newbold Ave Site, and
7. Site 4 on Site 1 Westchester Ave

Detailed Analysis

1. Site 1 - Westchester Ave Site on Site 2
2. Site 2 on Site 1 - Westchester Ave Site
3. Site 2 on Site 3
4. Site 3 on Site 1 - Newbold Ave Site
5. Site 3 on Site 2
6. Site 4 on Site 5
7. Site 5 on Site 4, and
8. Cumulative impact of Sites 4 and 5 on Site 1 - Westchester and Newbold Avenues Sites and Site 2 together.

CEQR SCREENING ANALYSIS

Based on CEQR guidance, a preliminary screening analysis should be conducted as a first step to predict whether the potential impacts of the HVAC emissions would be significant and therefore require a detailed analysis. However, the CEQR screening procedure is only applicable to single sites (buildings) that are more than 30 feet apart from the nearest site (building) of similar or greater height. This applies, therefore, for the analyses of the Westchester and Newbold Avenues developments, and the Site 4 and the Newbold Avenue developments.

For the development sites that are adjacent to each other (e.g., are less than 30 feet apart), such as Site 2 and Site 1 Westchester Ave Site, Site 3 and Site 1 Newbold Ave Site, and Sites 4 and 5, the CEQR screening procedure is not applicable and, as such, cannot be used. Therefore, a screening analysis was conducted for the Site 1 Westchester and Newbold Avenues developments as they impact each other, Site 2 as it impacts the Site 1 Newbold Ave development, Site 1 Newbold Avenue as it impacts Site 2, Site 3 as it impacts Site 1 Westchester Avenue, and Site 4 as it impacts either the Westchester or Newbold Avenues sites while detailed analyses were conducted for: Site 2 on Site Westchester Avenue and Site 1 Westchester Ave Site on Site 2; Site 3 on Newbold Avenue, and a cumulative impact assessment of Sites 4 and 5 on Site 1 at both Westchester and Newbold Avenues.

While Lots 124 and 123, where Westchester and Newbold Avenues Site 1 is located, are adjacent to each other, however, the buildings on these sites are not adjacent as they are designed as

separate towers with space between them for a loading dock platform, retail space, and yard area. Therefore, the screening procedure is applicable for these sites.

The CEQR screening procedure was used to assess the following potential impacts:

Site 1 - Westchester Avenue Site on Site 1 Newbold Avenue Site (and Vice Versa)

The total square footages (102,423 gsf and 115,408 gsf) of the applicant-owned buildings on Site 1 - Westchester and Newbold Avenues Sites, respectively, were used in the analysis, and the nomograph depicted on Figure 17-7 of the *CEQR Air Quality Appendix NO₂ Boiler Screen* (Residential Development -- Natural Gas), for a corresponding stack height, was applied – **See Figure 2.10-4**. This nomograph depicts the size of a development versus the distance below which a potential impact could occur, and provides a threshold distance. As required by CEQR screening procedures, the 100-foot curve was applied as the 100 feet curve height is closest to but not higher than the 115-foot height of the applicant-owned buildings.

If the actual distance between a stack and an affected building is greater than the threshold distance for a building size, then that building passes the screening analysis (and no significant impact is predicted). However, if the actual distance is less than the threshold distance for a building, then there is a potential for a significant impact and further analysis would be required. result of this analysis is that the distance from the building on the Westchester Avenue Site to the building on the Newbold Avenue Site (and vice versa) is approximately 197 feet, which is greater than the threshold distance of approximately 72 feet that was determined using Figure 17-7. This indicates that both developments passed the screen and no potential for a significant impact would occur. As such, no further detailed analysis is required for Westchester and Newbold Avenue sites as they impact each other. **Figure 2.10-9**, shows the relationship between emissions stack locations on the two buildings on Projected Development Site 1 and adjacent sensitive receptors.

Figure 2.10-4: Boiler Screen - Site 1 - Westchester Avenue Site on Site 1 Newbold Avenue Site (and Vice Versa)

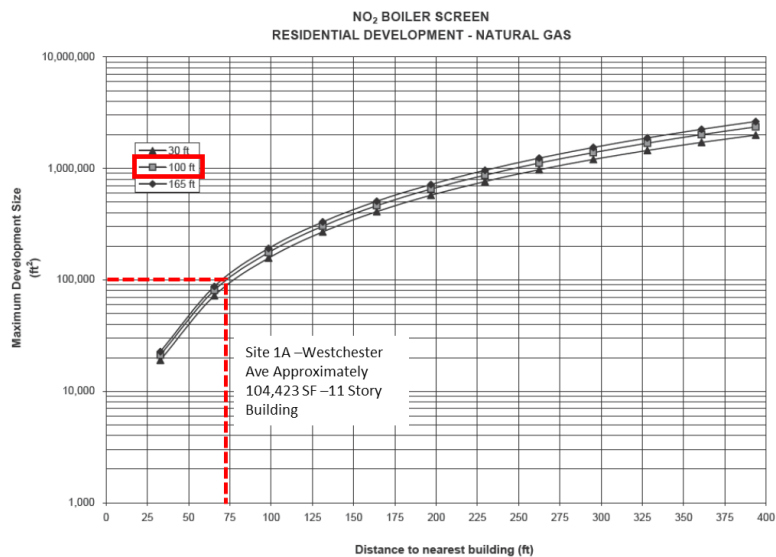

Site 1 Newbold Avenue on Site 2

The total square footage (115,408 gsf) of Newbold Ave Site was used in the analysis with the Figure 17-7 for a corresponding stack height of 30 feet - **see Figure 2.10-5**. The minimum distance from lot line of Newbold Ave Site to the lot line Site 1 is approximately 118 feet, which

is greater than the threshold distance of approximately 72 feet indicating that Newbold Avenue Site passed the screen and that there is no potential for a significant impact to occur.

Figure 2.10-5: Boiler Screen - Site 1 - Newbold Ave Site on Site 2

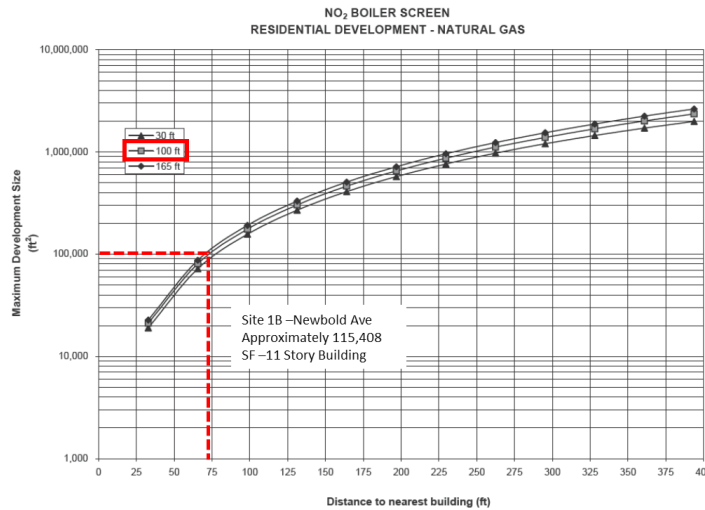

Site 2 on Site 1 - Newbold Ave Site

The total square footage (90,358 gsf) of Site 2 was used in the analysis with the Figure 17-7 for a corresponding stack height of 100 feet - **see Figure 2.10-6**. The minimum distance from lot line of Site 1 to the lot line of Newbold Avenue Site is approximately 118 feet, which is greater than the threshold distance of approximately 65-feet indicating that Site 2 passed the screen and that there is no potential for a significant impact to occur.

Figure 2.10-6: Boiler Screen - Site 2 on Site 1 - Newbold Ave Site

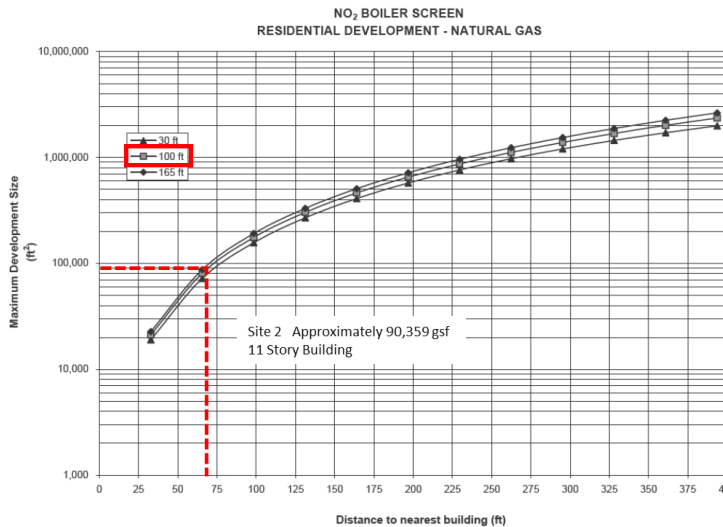

Site 3 on Site 1 Westchester Ave Site

The total square footage (40,978 gsf) of Site 3 was used in the analysis with the Figure 17-7 for a corresponding stack height of 100 feet - **see Figure 2.10-7**. The minimum distance from lot line of Site 3 to the lot line of Westchester Avenue Site is approximately 76 feet, which is greater than

the threshold distance of approximately 50 feet indicating that Site 3 passed the screen and that there is no potential for a significant impact to occur.

Figure 2.10-7: Boiler Screen - Site 3 on Site 1 Westchester Ave Site

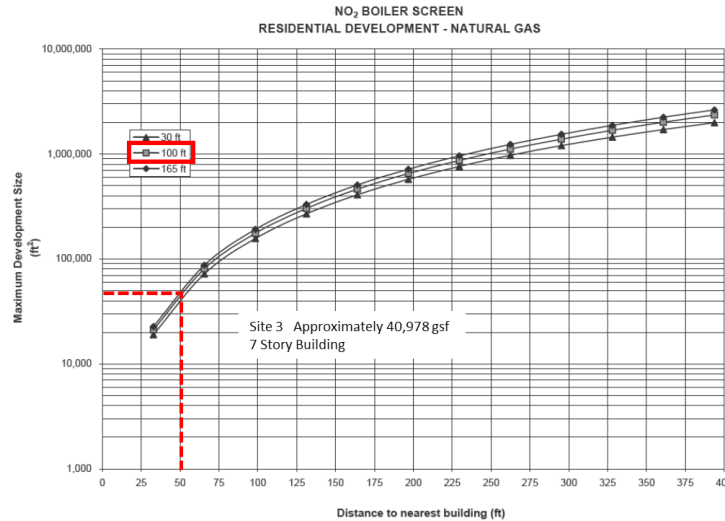

Site 4 on Site 1 - Newbold Ave Site

The total square footage (25,641 gsf) of Site 4 was used in the analysis with the Figure 17-7 for a corresponding stack height of 100 feet - **see Figure 2.10-8**. The minimum distance from lot line of Site 3 to the lot line of Newbold Avenue Site is approximately 62 feet, which is greater than the threshold distance of approximately 40 feet indicating that Site 4 passed the screen and that there is no potential for a significant impact to occur.

Site 4 on Site 1 - Westchester Ave Site

The total square footage (25,641 gsf) of Site 4 was used in the analysis with the Figure 17-7 for a corresponding stack height of 100 feet - **see Figure 2.10-8**. The minimum distance from lot line of Site 4 to the lot line of Westchester Avenue Site is approximately 187 feet, which is greater than the threshold distance of approximately 40 feet indicating that Site 4 passed the screen and that there is no potential for a significant impact to occur.

Figure 2.10-8: Boiler Screen - Site 4 on Site 1 - Newbold Ave Site & Westchester Ave Site

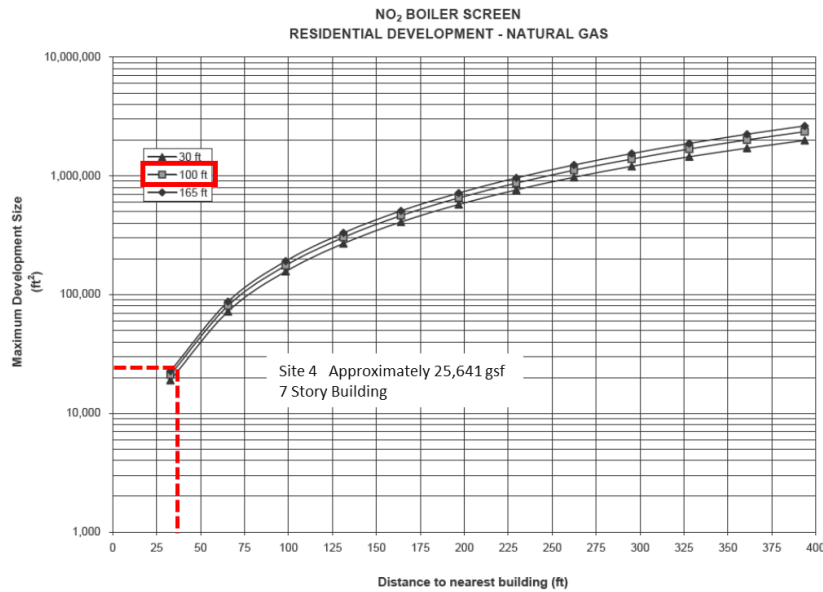

The results of the screening analysis are presented in **Table 2.10-4**

Table 2.10-4: Screening Analysis Results

Site ID	Lots on Block 3805	Floor Area	Bldg. Height	Nearest Building	Distance to Nearest Building	Threshold Distance	CEQR Nomograph Results	
		sq. ft.	feet		feet	feet	Pass	Fail
Site 1 Westchester Ave	124	102,423	115	Site 1 Newbold Ave	137	72	Pass	
Site 1 Newbold Ave	123	115,408	115	Site 1 Westchester Ave	137	76	Pass	
Site 1 Newbold Ave	123	115,408	115	Site 2	118	76	Pass	
Site 2	30,34, 41	90,358	115	Site 1 Newbold Ave	118	70	Pass	
Site 3	55, 56	40,978	75	Site 1 Westchester Ave	76	50	Pass	
Site 4	69,71,72	25,641	75	Site 1 Newbold Ave	62	40	Pass	
Site 4	69,71,72	25,641	75	Site 1 Westchester Ave	187	40	Pass	

Detailed Analysis

A dispersion modeling analysis was conducted to estimate impacts from the HVAC emissions of each of the proposed sites requiring detailed analyses using the latest version of EPA’s AERMOD dispersion model 7.10.1 (EPA version 15181). In accordance with CEQR guidance, this analysis was conducted assuming stack tip downwash, urban dispersion surface roughness length, and elimination of calms. AERMOD’s Plume Volume Molar Ratio Method (PVMRM) module can be

utilized for 1-hour NO₂ analysis -- to account for NO_x to NO₂ conversion. Analyses were conducted with and without the effects of wind flow around the proposed sites (i.e., with and without downwash) utilizing AERMOD Building Profile Input Program (BPIP) algorithm and the highest results are reported.

Emission Rates

Emission rates were estimated as follows:

- As all the proposed sites will be heated by natural gas, emission rates of NO_x and PM_{2.5} were calculated based on annual natural gas usage corresponding to the gross floor area of the each Site (gsf), EPA AP-42 emission factors for firing natural gas combustion in small boilers, and gross heating values of natural gas;
- PM_{2.5} emissions from natural gas combustion accounted for both filterable and condensable particulate matter;
- Short-term NO₂ and PM_{2.5} emission rates were estimated by accounting for seasonal variation in heat and hot water demand; and
- Even though some development sites are mixed-use or commercial, the highest natural gas fuel usage factor applicable for residential buildings was conservatively applied. This factor of 59.1 cubic foot per square foot per year was obtained from CEQR Table US1, Total Energy Consumption, Expenditures and Intensities, 2005, Part I: Housing Unit Characteristics and Energy Use Indicators for New York.

Figure 2.10-9: Roof Plan for Projected Development Site 1 and Location of Hypothetical Emissions Stack to Closest Sensitive Receptors

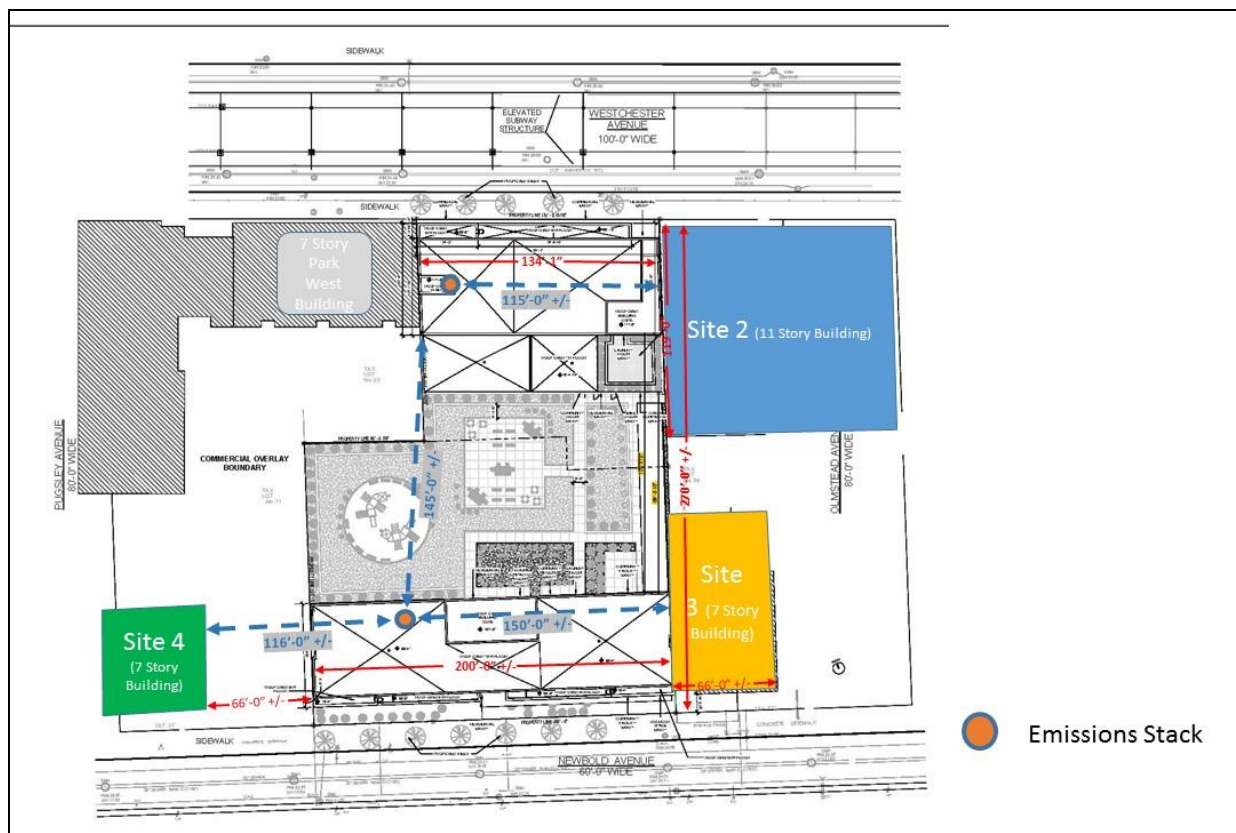

Table 2.10-5 provides estimated PM_{2.5} and NO₂ short-term (e.g., 24-hour and 1-hour) and annual emission rates for each site from the boiler firing natural gas. The diameter of the stacks and the exhaust's exit velocities were estimated based on values obtained from NYCDEP "CA Permit" database for the corresponding boiler sizes (i.e., rated heat input or million BTUs per hour). Boiler sizes were estimated based on assumption that all fuel would be consumed during the 100 day (or 2,400 hour) heating season. The stack exit temperature was assumed to be 300°F (423°K), which is appropriate for boilers.

Table 2.10-5: Estimated Pollutant Short-term and Annual Emission Rates¹⁹

Site ID	Lots on Block 3805	Buildin Height	Stack Height	Total Floor Area	PM _{2.5} Emission Rate ⁽¹⁾		NO ₂ Emission Rate ⁽²⁾	
					feet	feet	ft ²	g/sec
							24-hr	Annual
Site 1 - Westchester Ave Site	123	115	118	103,423	2.44E-03	6.68E-04	3.21E-02	8.79E-03
Site 1 - Newbold Ave Site	124	115	118	115,408	2.72E-03	7.46E-04	3.58E-02	9.81E-03
Site 2	30, 34, 41	115	118	90,358	2.13E-03	5.84E-04	2.80E-02	7.68E-03
Site 3	55, 56	75	78	40,978	9.66E-04	2.65E-04	1.27E-02	3.48E-03
Site 4	69, 71, 72	75	78	25,641	6.05E-04	1.66E-04	7.96E-03	2.18E-03
Site 5	73, 75, 76	75	78	25,641	6.05E-04	1.66E-04	7.96E-03	2.18E-03

Meteorological Data

All analyses were conducted using the five consecutive years of meteorological data (2010-2014). Surface data was obtained from La Guardia Airport and upper air data was obtained from Brookhaven station, New York. The data were processed by Trinity Consultants, Inc. using the current EPA AERMET version (12345) and EPA procedures. These meteorological data provide hour-by-hour wind speeds and directions, stability states, and temperature inversion elevations over the 5-year period.

Five years of meteorological data were concatenated into single multiyear file to conduct 24-hour PM_{2.5} and 1-hour NO₂ modeling. The PM_{2.5} special procedure which incorporates AERMOD, calculates concentrations at each receptor for each year modeled, averages those concentrations across the number of years of data, and then selects the highest values across all receptors of the 5-year averaged highest values.

Background Concentrations

For the purpose of conducting the 1-hour NO₂ Tier 3 analysis, if required, hourly NO₂ and hourly ozone background concentrations was developed from available monitoring data collected by the New York State Department of Environmental Conservation (NYSDEC) at the Queens College monitoring station for the 5 consecutive years (2013-2015), and compiled into AERMOD's required hourly emission (NO₂) and concentration (ozone) data format.

¹⁹ 1. PM_{2.5} emission factor for natural gas combustion of 7.6 lb/10⁶ cubic feet included filterable and condensable particulate matter (Filterable PM_{2.5}=1.9 lb/10⁶ cubic feet and condensable PM_{2.5}=5.7 lb/10⁶ cubic feet (AP-42, Table 1.4-2).

2. NO_x emission factor for natural gas of 100 lb/10⁶ cubic feet for uncontrolled boilers with <100MMBtu/hr (AP-42, Table 1.4-1).

The maximum 1-hour NO₂ background concentration at Pfizer Lab monitoring station in the Bronx of 58.7 ppb or 110 ug/m³, which is 3-year average of the 98th percentile of daily maximum 1-hour concentrations for 2013-2015, and the annual NO₂ background concentration of 17.58 ppb or 33 ug/m³, which is the maximum annual average for latest 3 years (2013-2015) from Pfizer Lab monitoring station, were also used.

Stack and Receptor Locations

For the project-on-project analysis, it was assumed that emissions from each development would be released through a single stack located on the roof of the building approximately 10 feet from the nearest taller building, as per NYC Building Code provision. Therefore, the stack on each building was initially placed at the minimum 10 feet distance from the nearest building if buildings were attached to each other or at 10 feet distance from the lot line when buildings were apart from each other. If exceedances of the CEQR significant threshold values or NAAQS were predicted, setback distances were increased until the threshold distance at which no exceedances of the CEQR thresholds or NAAQS were predicted. Stack heights were assumed to be 3 feet above the building roof, as per CEQR recommendation.

Receptors were placed around all faces of each building that would be impacted in 10 foot increments on all floor levels, starting 10 feet above the ground and extending up to 110 feet for 115-foot tall Site 1 for both Westchester and Newbold Avenues buildings, and Site 2 and 70 feet for 75-foot tall sites 3, 4, and 5(the level of the upper windows that was assumed to be approximately 5 feet below roof level). To assure that maximum impacts are estimated, more than 500 receptors were placed on each building with a total for the cumulative impact assessment of more than 2,500 receptors. Site configuration and locations are presented on **Figure 2.10-3**. Modeling parameters used in the analysis are provided in **Table 2.10-6**.

Table 2.10-6: Modeling Parameters

Model	AERMOD (EPA Version 15181)
Source Type	Point Source
Number of emission points (stacks)	One Stack on each building
Emission Sources and Receptor Coordinates	UTM NAD83 Datum and UTM Zone 18
Surface Characteristic	Urban Area Option
Urban Surface Roughness Length	1
Downwash effect	BPIP Program
Meteorological Data	Preprocessed by the AERMET meteorological preprocessor program by Trinity Consultants, Inc. Yearly meteorological data for 2010-2014 concatenated into single multiyear file for PM _{2.5} modeling, as EPA recommended
Surface Meteorological Data	LaGuardia 2010-2014
Profile Meteorological Data	Brookhaven Station 2010-2014
Pollutant Background Concentrations	Bronx Pfizer Lab monitoring station data for 2010-2014
PM _{2.5} Analysis	Special procedure incorporated into AERMOD where model calculates concentration at each receptor for each year modeled, averages those concentrations across the number of years of data, and then selects the highest across all receptors of the N-year averaged highest values

Results of the Detailed Analyses

PM_{2.5} Results

Results of the potential project-on-project PM_{2.5} impacts are provided in **Table 2.10-7**.

When considering results, it should be noted that greater impacts generally occur when emissions from shorter buildings impact taller buildings, as where Site 3 impacts the Westchester and

Newbold Avenue developments, while smaller impacts generally occur when emissions from buildings of the same height impact each other, as Site 1 Newbold impacts the Westchester Avenue development (or vice versa). In the latter case, because the stacks are assumed to be 3 feet above the roof and upper windows receptors (where the highest impacts occur) are 5 feet below the roof, the height separation between stacks and receptors are at least 8 feet (or greater if plume rise were considered), which significantly reduces plume impact. These dispersion conditions occur for Site 1 Westchester Avenue and Site 2, Site 1 Newbold Avenue, and Site 2 (all 115 feet), and Sites 4 and 5 (75 feet).

The results of the analyses are that the potential impacts of the Westchester and Newbold Avenue Sites on each other and on Site 2 (and vice versa) as well as Sites 4 and Site 5 on each other, are all within the applicable CEQR significant impact criteria and the NAAQS, and no stack setbacks are required for these sites.

However, when the emissions from the 75-foot tall Site 3 development impacts the taller Site 1 Westchester and Newbold Avenue developments. or Site 2 or Site 4 impacts both Westchester and Newbold Avenues, the exhaust plume could significantly impact the window receptors above the stack height of the nearby taller buildings, and stack setback are to avoid exceedances of applicable standards and guidelines.

As shown in **Table 2.10-6** and **Figure 2.10-14**, the maximum 24-hour and annual PM_{2.5} impacts from HVAC emissions of each site (and cumulatively), except for Site 3, are less than the 24-hour and annual PM_{2.5} significant incremental impact criteria of 4.6 ug/m³ and 0.3 ug/m³, respectively. To avoid exceedances for stack on Site 3 as it impacts both Site 2 and the Newbold Avenue Site, a stack setback of at least 52 feet from Site 2 is required. At this setback distance, the stack on Site 3 would be at least 74 feet from Site1-Newbold Avenue Site. For the E-designation statement, where the stack setback distance must be determined from street level, the stack would be at least 170 feet from Westchester Avenue and 105 feet from Newbold Avenue. With these stack setback requirements for Site 3, emissions from each site would not significantly impact any of the other sites -- individually or cumulatively.

Table 2.10-7: PM2.5 Results²⁰

Site ID	Receptor Site	24-HR PM _{2.5} IMPACTS	ANNUAL PM _{2.5} IMPACTS	CEQR Significant Impact Criteria 24hr/Annual
		µg/m ³	µg/m ³	µg/m ³
Westchester Ave Site 1	Site 2	0.38	0.02	4.6/0.3
Site 2	Westchester Ave Site 1	0.33	0.02	4.6/0.3
Site 3	Site 2	4.37 ⁽¹⁾	0.11	4.6/0.3
Site 3	Newbold Ave Site 1	3.70 ⁽²⁾	0.09	4.6/0.3
Site 4	Site 5	0.46	0.01	4.6/0.3
Site 5	Site 4	0.14	0.007	4.6/0.3
Cumulative Impact of Sites 4&5 on Westchester and Newbold Avenues Site 1 and Sites 2 and 3.		2.64	0.04	4.6/0.3

²⁰(1) With 52 feet stack setback from Site 2

(2) With 74 feet stack setback from Newbold Ave Site

Figure 2.10-9: Site 2 on Newbold Ave Sites Map

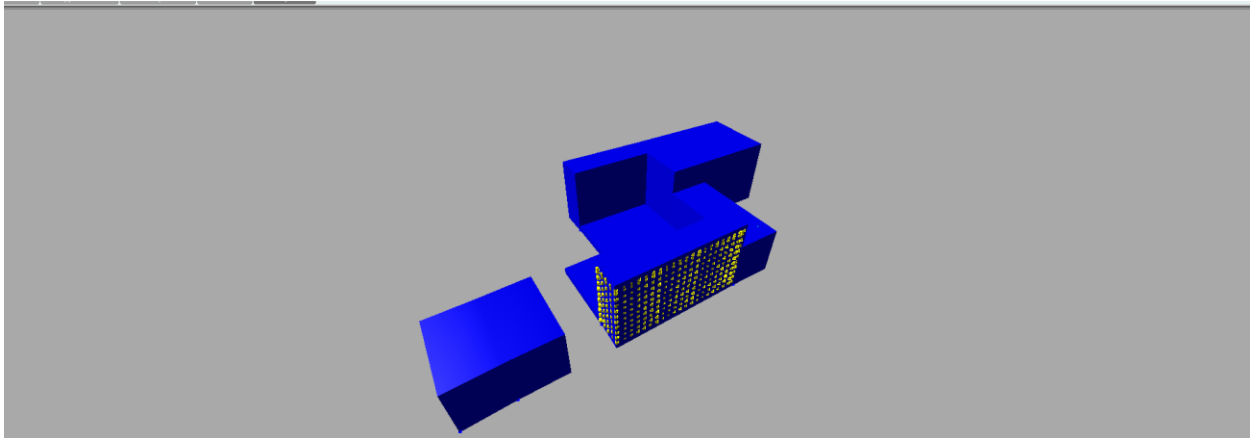
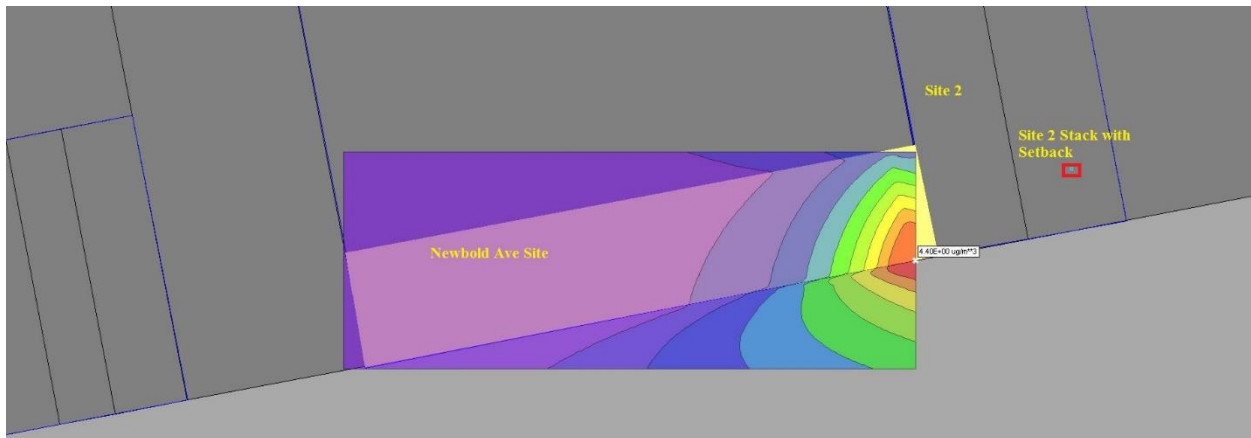

Figure 2.10-10: 24-hr PM_{2.5} Site 2 on Newbold Ave Site 1 Impact Contour Map



NO₂ Results

Results of the project-on-project NO₂ emission impacts are provided in **Table 2.10-8**. This analysis was conducted using the same stack setbacks for Site 3 as in the PM_{2.5} analysis. For the 1-hour NO₂ analysis for all sites, except Site 3, a Tier 1 analysis was sufficient to demonstrate the compliance with 1-hour NO₂ NAAQS of 188 ug/m³. With Tier 1 analysis, the background concentration was added to estimated 1-hour NO₂ impact and the total 1-hour NO₂ concentrations were compared to the 1-hour NO₂ NAAQS. With the Tier 3 analysis, background NO₂ concentration is internally added to the NO₂ 8th highest daily 1-hour concentration so model produces the total 1-hour NO₂ concentration which can be directly compared to the 1-hr NO₂ NAAQS.

Results of the analysis are that the total 8-highest daily 1-hour NO₂ concentrations are less than the 1-hour NO₂ NAAQS of 188 ug/m³ for each individual site and cumulatively for all sites together. The estimated annual total NO₂ concentrations, which included impacts and the NO₂ annual background concentration, are also less than the annual NO₂ NAAQS of 100 ug/m³ for all sites considered.

Therefore, NO₂ emissions would not significantly impact developments with the proposed E-designations for all sites and stack setback distances for Site 3.

Table 2.10-8: NO₂ Results

Site ID	Source and Receptor Sites	1-hr NO ₂ Total Conc. ⁽¹⁾	Annual NO ₂ Total Conc. ⁽¹⁾	NAAQS 1-hr/Annual
		µg/m ³	µg/m ³	µg/m ³
Westchester Ave Site 1	Site 2	120.5	33.2	188/100
Site 2	Westchester Ave Site 1	119.8	33.2	188/100
Site 3	Site 2	179.5 ⁽²⁾	34.1	188/100
Site 3	Newbold Ave Site 1	150.2 ⁽²⁾	33.9	188/100
Site 4	Site 5	117.8	33.1	188/100
Site 5	Site 4	113.0	33.1	188/100
Cumulative Impact of Sites 4 & 5 on Westchester and Newbold Avenues Site 1 and Site 2 and 3		162.3	33.3	188/100

1. Total 1-hr and annual NO₂ concentrations include corresponding background values 110 ug/m³ and 33 ug/m³, respectively.
2. With Tier3 and stack setback

(E) Designations

E (E-406) Designations would be required to restrict fuel to the exclusive use of natural gas in the HVAC systems of all of the sites and would impose a stack setback requirement Site 3. The text of the **E-406** designation for Site 3 would be as follows:

Site 3 (Block 3805, Lots 55, 56)

Any new commercial development on Lots 55 and 56 must exclusively use natural gas as the type of fuel for heating, ventilating, air conditioning (HVAC) and hot water systems. The location of HVAC and hot water stacks shall be restricted to at least 170 feet from Westchester Avenue and 105 feet from Newbold Ave, to avoid any potential significant adverse air quality impacts. Stack shall be located at a minimum of 78 feet above grade.

The text of the (E) designations for Westchester and Newbold Avenues Sites, Site 2, Site 4 and Site 5 would be as follows:

Applicant-owned Westchester and Newbold Avenues Sites (Block 3805, Lots 123 and 124)

Any new commercial development on Lots 123 and 124 must exclusively use natural gas as the type of fuel for heating, ventilating, air conditioning (HVAC) and hot water systems to avoid any potential significant adverse air quality impacts. Stacks for the Westchester Avenue Site and Newbold Avenue Site shall be located at a minimum of 118 feet above grade.

Site 2 (Block 3805 Lots 30, 34, 41)

Any new commercial development on Lots 30, 34, and 41 must exclusively use natural gas as the type of fuel for heating, ventilating, air conditioning (HVAC) and hot water systems to avoid any potential significant adverse air quality impacts. Stacks for Site 1 shall be located at a minimum of 118 feet above grade.

Site 4 (Block 3805 Lots 69, 71 and 72)

Any new commercial development on Lots 69, 71, and 72 must exclusively use natural gas as the type of fuel for heating, ventilating, air conditioning (HVAC) and hot water systems to avoid any potential significant adverse air quality impacts. Stacks for Site 3 shall be located at a minimum of 78 feet above grade.

Site 5 (Block 3805 Lots 73, 75 and 76)

Any new commercial development on Lots 69, 71, and 72 must exclusively use natural gas as the type of fuel for heating, ventilating, air conditioning (HVAC) and hot water systems to avoid any potential significant adverse air quality impacts. Stacks for Site 4 shall be located at a minimum of 78 feet above grade.

Conclusion

The results of the analysis are that:

- No significant adverse air quality impacts from the HVAC emissions of each applicant-owned and the other projected development sites on each other are predicted with the required stack setback for Projected Site 3 as it impacts the applicant-owned Newbold Avenue Site and Site 2;
- No significant adverse cumulative air quality impacts from the HVAC emissions of Projected Sites 4 and 5 on the applicant-owned Sites and Sites 2 and 3 are predicted; and
- All sites would require E-designations that will limit fuel use in the HVAC systems to natural gas exclusively.

The E-designations being imposed on these sites will assure that no adverse significant air quality impacts will occur from the proposed developments HVAC emissions.

2.11 NOISE

Introduction

The proposed action would allow for redevelopment of an applicant-owned property with frontage on Westchester Avenue and Newbold Avenue in the Unionport section of the Bronx, as well as two non-applicant owned properties that may be redeveloped as a result of the proposed action. The applicant's development sites consist of Block 3805, Lots 123 and 124, and would be developed with a building fronting on Westchester Avenue, identified as Site A in the following figure, as well as a building fronting on Newbold Avenue, identified as Site B.

In addition to the applicant's development sites, four projected development sites were identified, where redevelopment may occur as a result of the proposed action. These sites are Block 3805, Lots 30, 34, and 41, located at the southwest corner of Westchester Avenue and Olmstead Avenue, identified as Site C, Block 3805, Lots 55 and 56, identified as Site D, Block 3805, Lots 69, 71, and 72, identified as Site E, and Block 3805, Lots 73, 75, and 76, identified as Site F. **Figure 2.11-1** identifying the development sites and the noise monitoring locations is provided below.

Figure 2.11-1: Noise Monitoring Locations

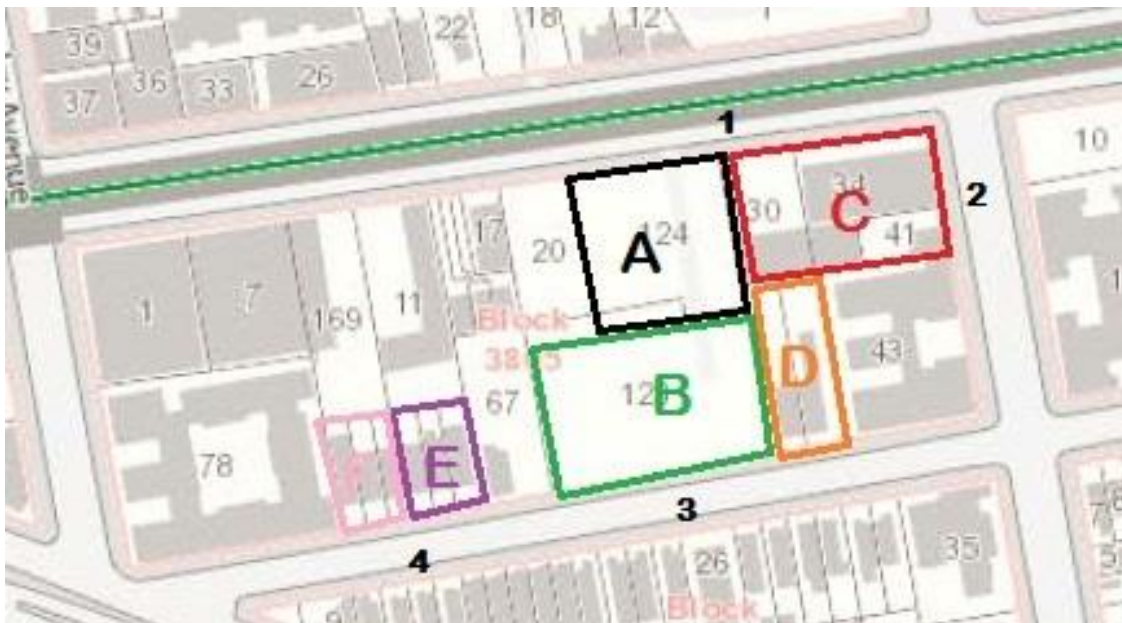

The site is located in the Unionport neighborhood of the Bronx, New York. Vehicular traffic and elevated train movements are the predominant sources of noise, and therefore the proposed development warrants an assessment of the potential for adverse effects on project occupants from ambient noise. The proposed and projected development would not create a significant stationary source noise generator. Additionally, project-generated traffic would not result in a doubling of passenger car-equivalents on nearby roadways, and therefore would not result in a perceptible increase in vehicular noise. This noise assessment is limited to an assessment of ambient noise that could adversely affect occupants of the development.

Westchester Avenue is a two-way east/westbound street with elevated tracks of the IRT #6 subway line overhead. Olmstead Avenue is a two-way north/southbound street and Newbold Avenue is a one-way eastbound street. The intersections proximate to the site are controlled by street lights. The area in which the subject property is located is primarily multi-family residential buildings and commercial facilities. The Development Site is currently a grass/soil covered vacant lot and is enclosed with a chain-link security fence. The Projected Development Site consisting of Block 3805, Lots 30, 34, and 41 is developed with a one-story retail establishment – Castle Hill Electrical Supply Company – and its accessory parking lot, and a two-family residence. The Projected Development Site consisting of Block 3805, Lots 55 and 56 is developed with a two-family residence and a three-family residence. The projected development sites consisting of Block 3805 lots 69, 71, and 72, and Block 3805, Lots 73, 75, and 76 are developed with one- and two-family residences.

Framework of Noise Analysis

Noise is defined as any unwanted sound, and sound is defined as any pressure variation that the human ear can detect. Humans can detect a large range of sound pressures, from 20 to 20 million micropascals, but only those air pressure variations occurring within a particular set of frequencies are experienced as sound. Air pressure changes that occur between 20 and 20,000 times a second, stated as units of Hertz (Hz), are registered as sound.

Because the human ear can detect such a wide range of sound pressures, sound pressure is converted to sound pressure level (SPL), which is measured in units called decibels (dB). The decibel is a relative measure of the sound pressure with respect to a standardized reference quantity. Because the dB scale is logarithmic, a relative increase of 10 dB represents a sound pressure that is 10 times higher. However, humans do not perceive a 10-dB increase as 10 times louder. Instead, they perceive it as twice as loud. The following **Table 2.11-1** lists some noise levels for typical daily activities.

Table 2.11-1: Noise Levels of Common Sources

Sound Source	SPL (dB(A))
Air Raid Siren at 50 feet	120
Maximum Levels at Rock Concerts (Rear Seats)	110
On Platform by Passing Subway Train	100
On Sidewalk by Passing Heavy Truck or Bus	90
On Sidewalk by Typical Highway	80
On Sidewalk by Passing Automobiles with Mufflers	70
Typical Urban Area	60-70
Typical Suburban Area	50-60
Quiet Suburban Area at Night	40-50
Typical Rural Area at Night	30-40
Isolated Broadcast Studio	20
Audiometric (Hearing Testing) Booth	10
Threshold of Hearing	0
<i>Notes: A change in 3dB(A) is a just noticeable change in SPL. A change in 10 dB(A) is perceived as a doubling or halving in SPL.</i>	
<i>Source: 2014 CEQR Technical Manual</i>	

Sound is often measured and described in terms of its overall energy, taking all frequencies into account. However, the human hearing process is not the same at all frequencies. Humans are less sensitive to low frequencies (less than 250 Hz) than mid-frequencies (500 Hz to 1,000 Hz) and are most sensitive to frequencies in the 1,000- to 5,000-Hz range. Therefore, noise measurements are often adjusted, or weighted, as a function of frequency to account for human perception and sensitivities. The most common weighting networks used are the A- and C-weighting networks. These weight scales were developed to allow sound level meters, which use filter networks to approximate the characteristic of the human hearing mechanism, to simulate the frequency sensitivity of human hearing. The A-weighted network is the most commonly used, and sound levels measured using this weighting are denoted as dBA. The letter “A” indicates that the sound has been filtered to reduce the strength of very low and very high frequency sounds, much as the human ear does. C-weighting gives nearly equal emphasis to sounds of most frequencies. Mid-range frequencies approximate the actual (unweighted) sound level, while the very low and very high frequency bands are significantly affected by C-weighting.

The following is typical of human response to relative changes in noise level:

- 3-dBA change is the threshold of change detectable by the human ear;
- 5-dBA change is readily noticeable; and
- 10-dBA change is perceived as a doubling or halving of the noise level.

The SPL that humans experience typically varies from moment to moment. Therefore, various descriptors are used to evaluate noise levels over time. Some typical descriptors are defined below.

- L_{eq} is the continuous equivalent sound level. The sound energy from the fluctuating SPLs is averaged over time to create a single number to describe the mean energy, or intensity, level. High noise levels during a measurement period will have a greater effect on the L_{eq} than low noise levels. L_{eq} has an advantage over other descriptors because L_{eq} values from various noise sources can be added and subtracted to determine cumulative noise levels.
- $L_{eq(24)}$ is the continuous equivalent sound level over a 24-hour time period.

The sound level exceeded during a given percentage of a measurement period is the percentile-exceeded sound level (L_x). Examples include L_{10} , L_{50} , and L_{90} . L_{10} is the A-weighted sound level that is exceeded 10% of the measurement period.

The decrease in sound level caused by the distance from any single noise source normally follows the inverse square law (i.e., the SPL changes in inverse proportion to the square of the distance from the sound source). In a large open area with no obstructive or reflective surfaces, it is a general rule that at distances greater than 50 feet, the SPL from a point source of noise drops off at a rate of 6 dB with each doubling of distance away from the source. For “line” sources, such as vehicles on a street, the SPL drops off at a rate of 3 dBA with each doubling of the distance from the source. Sound energy is absorbed in the air as a function of temperature, humidity, and the frequency of the sound. This attenuation can be up to 2 dB over 1,000 feet. The drop-off rate also will vary with both terrain conditions and the presence of obstructions in the sound propagation path.

Measurement Location and Equipment

Because the predominant noise source in the area of the proposed project is vehicular and elevated train traffic, noise monitoring was conducted during peak vehicular travel periods, 7:00 am-9:00 am; 12:00 pm-2:00 pm and 4:30-6:30 pm. Pursuant to CEQR Technical Manual methodology, readings on the Westchester Avenue frontage, where a direct line of site to the elevated subway exists, were conducted in 60-minute periods during each peak travel period. Readings on the Olmstead and Newbold Avenue frontage were conducted in 20-minute periods during each peak travel period. Noise monitoring was conducted using a Type 2 Larson-Davis LxT2 sound meter, with wind screen. The monitor was placed on a tripod at a height of approximately three feet above the ground, away from any other surfaces. The monitor was calibrated prior to and following each monitoring session. Worst case noise conditions occurred when subway trains were passing by the Westchester Avenue monitoring location.

Measurement Conditions

Monitoring was conducted during typical midweek conditions, on Wednesday, April 13, 2016 for monitoring locations 1, 2, and 3, and on Wednesday, December 7, 2016 for monitoring location 4. The weather was dry and wind speeds were low throughout the day on both monitoring days. It should be noted that midday noise monitoring on the Westchester Avenue frontage reflects schoolyard activity during the school’s lunchtime recess period. Additionally, there was start/stop fencing construction activities from mid-day throughout evening on the subject property. These conditions were noticeable sources of noise but were not the primary noise generators during the noise study. The elevated subway operating over Westchester Avenue contributed most of the noise during the noise monitoring. Traffic volumes and vehicle classification were documented during the noise monitoring. The sound meter was calibrated before and after each monitoring session.

Existing Conditions

Based on the noise measurements taken at the project site, the predominant source of noise at the site is commercial vehicular traffic and elevated subway movements. The volume of traffic, and its corresponding level of noise, is high on Westchester Avenue, moderate on Olmstead Avenue and low on Newbold Avenue. **Tables 2.11-2** through **2.11-4** contain the results for the measurements taken at the monitoring locations.

Table 2.11-2: Noise Levels at Westchester Avenue

Wednesday, April 13, 2016			
Time	6:57 – 7:59 am	11:58 – 12:59 pm	4:09 – 5:15 pm
L _{max}	97.3	91.5	93.7
L ₅	82.7	78.8	82.8
L₁₀	79.0	74.2	78.5
L _{eq}	79.1	73.2	75.8
L ₅₀	68.2	62.4	64.8
L ₉₀	58.1	54.7	58.1
L _{min}	50.2	49.8	53.2

Table 2.11-3: Noise Levels at Olmstead Avenue

Wednesday, April 13, 2016			
Time	8:03 – 8:23 am	1:03 – 1:24 pm	5:17 – 5:39 pm
L _{max}	85.9	79.2	83.1
L ₅	73.0	72.5	79.1
L₁₀	69.4	69.2	73.3
L _{eq}	69.7	66.0	70.2
L ₅₀	62.1	59.2	62.4
L ₉₀	57.6	54.7	57.5
L _{min}	53.8	51.5	52.5

Table 2.11-4: Noise Levels at Newbold Avenue Midblock

Wednesday, April 13, 2016			
Time	8:31 – 8:51 pm	1:36 -1:57 pm	5:48 – 6:08
L _{max}	76.6	79.0	75.4
L ₅	68.1	63.5	64.2
L₁₀	65.8	61.6	62.0
L _{eq}	63.2	58.6	59.1
L ₅₀	60.5	54.6	55.7
L ₉₀	54.8	52.4	51.6
L _{min}	50.6	51.1	49.7

Table 2.11-5: Noise Levels at Newbold Avenue Western End

Wednesday, December 7, 2016			
Time	8:05-8:26 AM	12:10-12:30 PM	5:21-5:41 PM
L _{max}	76.2	84.9	82.5
L ₅	64.4	65.5	66.1
L₁₀	63.1	64.4	63.2
L _{eq}	61.1	64.8	63.2
L ₅₀	59.8	61.8	60.2
L ₉₀	58.1	59.6	58.6
L _{min}	56.5	57.2	56.8

Table 2.11-6: Morning Traffic Volumes and Vehicle Classifications (vehicle counts for duration of the morning monitoring session)

AM Study	Westchester Avenue (one hour)	Olmstead Avenue (20 minute)	Newbold Avenue Midblock (20 minute)	Newbold Avenue Western End (20 minute)
Car/ Taxi	190	38	2	6
Van/Lt.Truck/SUV	221	37	2	8
Heavy Truck	10	2	2	0
Bus	15	1	0	0
Airplane	5	1	0	0
Train	28	6	0	0

Table 2.11-7: Mid-day Traffic Volumes and Vehicle Classifications (vehicle counts for duration of the mid-day monitoring session)

Mid-day Study	Westchester Avenue (one hour)	Olmstead Avenue (20 minute)	Newbold Avenue Midblock (20 minute)	Newbold Avenue Western End (20 minute)
Car/ Taxi	159	18	5	4
Van/Lt.Truck/SUV	172	16	2	5
Heavy Truck	9	1	0	0
Bus	5	0	0	0
Airplane	6	1	0	0
Train	12	5	0	0

Table 2.11-8: Evening Traffic Volumes and Vehicle Classifications (vehicle counts for duration of the evening monitoring session)

PM Study	Westchester Avenue (one hour)	Olmstead Avenue (20 minute)	Newbold Avenue (20 minute)	Newbold Avenue Western End (20 minute)
Car/ Taxi	228	54	7	11
Van/Lt.Truck/SUV	267	58	7	14
Heavy Truck	7	2	1	0
Bus	12	0	0	0
Airplane	3	0	0	0
Train	28	9	0	0

No-Action Noise Levels

Development under the proposed action is expected to occur over an eight-year period (2024).

In addition to creating new sensitive land uses that may be affected by ambient noise, the proposed action would result in development that generates new vehicular traffic. To determine how project-generated traffic would affect ambient noise levels as experienced by occupants of action-induced development, a proportionality analysis was performed. This analysis accounts for the increase in Passenger Car Equivalents that may occur in the future. Because the peak period for action-generated traffic is the midday period, that period was selected for this analysis.

Based on the vehicle counts and classifications conducted concurrently with noise monitoring, the Passenger Car Equivalents (PCEs) at each location were determined. Section 19-332 of the CER Technical Manual identifies the Passenger Car Equivalent for each vehicle type. These PCEs follow:

- Each Automobile or Light Truck: 1 Noise PCE
- Each Medium Truck: 13 Noise PCEs
- Each Bus: 18 Noise PCEs
- Each Heavy Truck: 47 Noise PCEs

Based on these factors, the one-hour Existing Conditions PCEs at each location during the AM, Midday, and PM monitoring periods are as follows:

1)	Noise Location 1 – Westchester Avenue	AM	3,803 PCEs
		Midday	2,908 PCEs
		PM	4,244 PCEs
2)	Noise Location 2 – Olmstead Avenue	AM	1,895 PCEs
		Midday	819 PCEs
		PM	2,706 PCEs
3)	Noise Location 3 – Newbold Midblock	AM	366 PCEs
		Midday	93 PCEs
		PM	435 PCEs
4)	Noise Location 4 – Newbold Western	AM	330 PCEs
		Midday	207 PCEs
		PM	579 PCEs

Noise monitoring was conducted in April and December 2016. Since a build year of 2024 was considered for this project, a projection of increased traffic by that year was made to determine no-action noise levels. There are no known development in the area that would contribute traffic to the locations where noise monitoring was conducted. To determine background traffic increases, an annual background growth rate of 0.5% per year was assumed for years 1-5, and a growth rate of 0.25% per year for was assumed for years 6 and beyond, consistent with Table 16-4 of the CEQR Technical Manual.

One Hour No-Action PCEs for the AM, Midday, and PM Peak Period at each location for the analysis year would be as follows:

1)	Noise Location 1 – Westchester Avenue	AM	5,227 PCEs
		Midday	3,997 PCEs
		PM	5,833 PCEs
2)	Noise Location 2 – Olmstead Avenue	AM	2,602 PCEs

		Midday	1,126 PCEs
		PM	3,719 PCEs
3)	Noise Location 3 – Newbold Midblock	AM	503 PCEs
		Midday	128 PCEs
		PM	598 PCEs
4)	Noise Location 4 – Newbold Western	AM	454 PCEs
		Midday	285 PCEs
		PM	796 PCEs

To determine no-action noise levels, the following formula is used:

$$\text{FNA NL} = 10 \log (\text{NA PCE} / \text{E PCE}) + \text{E NL}$$

where:

FNA NL = Future No Action Noise Level

NA PCE = No Action PCEs

E PCE = Existing PCEs

E NL = Existing Noise Level

The existing L10 noise levels at the four monitoring locations were:

1)	Noise Location 1 – Westchester Avenue	AM	79.0 dB
		Midday	74.2 dB
		PM	78.5 dB
2)	Noise Location 2 – Olmstead Avenue	AM	69.4 dB
		Midday	69.2 dB
		PM	73.3 dB
3)	Noise Location 3 – Newbold Ave Midblock	AM	65.8 dB
		Midday	61.6 dB
		PM	62.0 dB
3)	Noise Location 3 – Newbold Ave Western	AM	63.1 dB
		Midday	64.4 dB
		PM	63.2 dB

The resulting calculated value for No Action noise is

1)	Noise Location 1 – Westchester Avenue	AM	80.4 dB
		Midday	75.6 dB
		PM	79.9 dB
2)	Noise Location 2 – Olmstead Avenue	AM	70.8 dB
		Midday	70.6 dB
		PM	74.7 dB
3)	Noise Location 3 – Newbold Ave Midblock	AM	67.2 dB
		Midday	63.0 dB
		PM	63.4 dB
3)	Noise Location 4 – Newbold Ave Western	AM	64.5 dB
		Midday	65.8 dB
		PM	64.6 dB

In all cases, no-action traffic growth would result in an increase in noise level of 1.5 decibels or less.

With-Action Noise Levels

To document With Action noise levels, the noise contribution of project-related traffic is added to the no-action noise, using the following formula.

$$FWA NL = 10 \log (WA PCE/NA PCE) + NA NL$$

where:

FWA NL = Future No Action Noise Level

WA PCE = With Action PCEs

NA PCE = No Action PCEs

NA NL = No Action Noise Level

Based on the trip generation analysis performed for this project, action-induced development would result in the following incremental traffic at the three monitoring locations, accounting for traffic associated with existing uses that would be displaced by new development:

1)	Noise Location 1 – Westchester Avenue	AM	0 vehicles, 0 PCEs
		Midday	0 vehicles, 0 PCEs
		PM	0 vehicles, 0 PCEs
2)	Noise Location 2 – Olmstead Avenue	AM	21 vehicles, 21 PCEs
		Midday	24 vehicles, 24 PCEs
		PM	21 vehicles, 21 PCEs
3)	Noise Location 3 – Newbold Av midblock	AM	29 vehicles, 29 PCEs
		Midday	33 vehicles, 33 PCEs
		PM	29 vehicles, 29 PCEs
3)	Noise Location 4 – Newbold Av Western	AM	29 vehicles, 29 PCEs
		Midday	33 vehicles, 33 PCEs
		PM	29 vehicles, 29 PCEs

By adding these trips to the no-action condition, the following With-action noise levels would occur.

The resulting calculated value for With Action noise is

1)	Noise Location 1 – Westchester Avenue	AM	80.4 dB
		Midday	75.6 dB
		PM	79.9 dB
2)	Noise Location 2 – Olmstead Avenue	AM	70.8 dB
		Midday	70.7 dB
		PM	74.7 dB
3)	Noise Location 3 – Newbold Ave Midblock	AM	67.4 dB
		Midday	64.0 dB
		PM	63.6 dB
3)	Noise Location 4 – Newbold Ave Western	AM	64.7 dB
		Midday	66.3 dB
		PM	64.7 dB

Conclusions

The 2014 *CEQR Technical Manual* Table 19-2 contains noise exposure guidelines. For a residential use such as would occur under the proposed action, an L_{10} of between 65 and 70 dB(A) is identified as marginally acceptable general external exposure, an L_{10} of between 70 and 80 dB(A) is identified as marginally unacceptable general external exposure. an L_{10} of over 80 dB(A) is identified as clearly unacceptable general external exposure

The highest recorded L_{10} at the Westchester Avenue monitoring location was 79.0 dB(A) during the morning period and the highest calculated with-action noise level was 80.4. The highest recorded L_{10} at the Olmstead Avenue monitoring location was 73.3 during the evening period and the highest calculated with-action noise level was 74.7. The highest recorded L_{10} at the midblock Newbold Avenue frontage of the subject property was 65.8 during the morning period and the highest calculated with-action noise level was 67.4. The highest recorded L_{10} at the western end of the Newbold Avenue frontage (Projected Development Sites E and F) was 64.4 and the highest calculated with-action noise level was 66.3.

Therefore, window-wall noise attenuation would be recommended.

(E) Designations

E (E-406) would be required to ensure that no adverse impacts related to noise occur as a result of new development within the affected area,

Site 1 (Block 3805, Lot 124)

To ensure an acceptable interior noise environment, future development at Block 3805 Lot 124 must provide minimum composite building façade attenuation of 42 dBA in order to maintain an interior noise level not greater than 45 dBA for residential and community facility uses or not greater than 50 dBA for commercial uses. To achieve 42 dBA of building attenuation, special design features that go beyond the normal double-glazed windows are necessary and may include using specially designed windows (i.e., windows with small sizes, windows with air gaps, windows with thicker glazing, etc.), and additional building attenuation. To maintain a closed window condition in these areas, an alternate means of ventilation that brings outside air into the building without degrading the acoustical performance of the building façade(s) must also be provided. Alternate means of ventilation includes, but is not limited to, central air conditioning.

Site 2 (Block 3805 Lots 30, 34, 41)

To ensure an acceptable interior noise environment, future development at Block 3805 Lot 30, 34, 41 must provide minimum composite building façade attenuation of 42 dBA on the northerly façade facing Westchester Avenue and easterly façade facing Olmstead Avenue 100 feet from Westchester Avenue in order to maintain an interior noise level not greater than 45 dBA for residential and community facility uses or not greater than 50 dBA for commercial uses. To achieve 42 dBA of building attenuation, special design features that go beyond the normal double-glazed windows are necessary and may include using specially designed windows (i.e., windows with small sizes, windows with air gaps, windows with thicker glazing, etc.), and additional building attenuation. To maintain a closed window condition in these areas, an alternate means of ventilation that brings outside air into the building without degrading the acoustical performance of the building façade(s) must also be provided. Alternate means of ventilation includes, but is not limited to, central air conditioning.

To ensure an acceptable interior noise environment, future residential/commercial uses must provide a closed window condition with a minimum of 31 dBA window/wall attenuation on easterly façade facing Olmstead Avenue within 100 feet of Westchester Avenue to maintain an interior noise level of 45 dBA. To maintain a closed-window condition, an alternate means of ventilation must also be provided. Alternate means of ventilation includes, but is not limited to, central air conditioning.

2.11.1 Stationary Sources

The *CEQR Technical Manual* states that based upon previous studies, unless existing ambient noise levels are very low and/or stationary source levels are very high (and there are no structures that provide shielding), it is unusual for stationary sources to have significant impacts at distances beyond 1,500 feet. A detailed analysis may be appropriate if the proposed project would: cause a substantial stationary source (i.e., unenclosed mechanical equipment for manufacturing or building ventilation purposes, playground, etc.) to be operating within 1,500 feet of a receptor, with a direct line of sight to that receptor; or introduce a receptor in an area with high ambient noise levels resulting from stationary sources, such as unenclosed manufacturing activities or other loud uses. Machinery, mechanical equipment, heating, ventilating and air-conditioning units, loudspeakers, new loading docks, and other noise associated with building structures may also be considered in a stationary source noise analysis. Impacts may occur when a stationary noise source is near a sensitive receptor, and is unenclosed.

No unenclosed stationary noise sources of concern were observed during field inspection. As the project site is not subject to high ambient noise levels from any nearby stationary source, no stationary source noise impacts from surrounding uses are anticipated. Additionally, as the proposed project would not introduce a new stationary noise source, no significant adverse stationary source impacts are anticipated as a result of the proposed action, and no further analysis is warranted.

2.12 NEIGHBORHOOD CHARACTER

According to the 2014 *CEQR Technical Manual*, in a neighborhood character assessment under CEQR, one considers how elements of the environment combine to create the context and feeling of a neighborhood and how a project may affect that context and feeling. An assessment of neighborhood character is generally needed when a proposed project has the potential to result in significant adverse impacts in any technical area presented below, or when the project may have moderate effects on several of the elements that define a neighborhood's character.

A Neighborhood Character assessment is appropriate when a project has the potential to result in any significant impacts in the following areas:

- A. Land Use, Zoning, and Public Policy;
- B. Socioeconomic Conditions;
- C. Open Space;
- D. Historic and Cultural Resources;
- E. Urban Design and Visual Resources;
- F. Shadows;
- G. Transportation; or
- H. Noise.

Based on the analyses conducted previously, the proposed action, including placement of an 'E' designation for noise, would not result in significant impacts to any of the constituent elements of neighborhood character. Therefore, no impacts related to neighborhood character are anticipated.

2.13 CONSTRUCTION

Construction impacts, although temporary in duration, can have disruptive and noticeable effects on the area that surrounds a project site. The potential for construction impacts to become significant could occur when construction activity results in a significant adverse effect on such technical areas as transportation, air quality, noise, historic and cultural resources, hazardous materials, natural resources, open space, socioeconomic conditions, community facilities, land use and public policy, neighborhood character or infrastructure. The determination of significance and need for related mitigation is generally based on the duration and magnitude of the potential construction impacts. A project's construction activities may affect a number of technical areas analyzed for the operational period, such as air quality, noise, and traffic; therefore, a construction assessment relies to a significant extent on the methodologies and resulting information gathered in the analyses of these technical areas.

The following considerations are used to determine whether further analysis of a project's construction activities is needed for any technical area.

TRANSPORTATION

A transportation analysis of construction activities is predicated upon the duration, intensity, complexity, and/or location of construction activity. Analysis of the effects of construction activities on transportation is often not required, as many projects do not generate enough construction traffic to warrant such analysis. An analysis should consider a number of factors before determining whether a preliminary assessment of the effect of construction on transportation is needed. These factors include whether the construction would be located in a Central Business District or along an arterial or major thoroughfare, whether any closures or narrowing of moving or parking lanes or pedestrian facilities would be located in an area with high pedestrian activity or near sensitive land uses such as schools, hospitals, or parks, and whether the project would involve construction on multiple development sites in the same geographic area such that there is the potential for several construction timelines to overlap, and last for more than two years overall.

The proposed development would affect two sites located on Westchester Avenue, which is a local truck route, as well as other sites on Olmstead Avenue and Newbold Avenue. There would be no construction activity within a Central Business District or on an arterial or major thoroughfare. The proposed development would occur in an area that experiences moderate pedestrian activity, and does not contain sensitive land uses such as schools, hospitals or parks. While four development sites and projected development sites have been identified, cumulative development on these sites is not expected to overlap and last for more than two years overall. In terms of evaluating the whole Affected Area, and all sites anticipated to be induced to develop based on the proposed rezoning – 5 Projected Development Sites, including the proposed development were evaluated to term issues such as construction sequencing between the various sites and whether there is a potential for overlapping development. It is estimated that the five Projected Development Sites would be built out by 2024. In terms of rationalizing the overall Affected Area – the following construction sequencing process is most plausible given the overall uncertainty of a long range development window that is likely for this redeveloping area of the Bronx.

Factoring the ULURP process, closing for financing sources, and an 18-24-month construction schedule, the projected build year will for Projected Development Site 1 will be 2019. Considering the other four projected development sites – full development of the Affected Area is estimated to be **2024**. The full Build Year is estimated based on evaluation of the existing conditions, the

magnitude of the uses possible on the projected development sites, and whether lot assemblage is required. Following Projected Development Site 1, it is forecasted that Projected Development Site 2 would be completed by 2022 with construction to start in 2020. The rationale for this is that, no current plans for this site have been filed, and it is likely that it would take two years of planning and design for at least for construction to be considered. Following Projected Development Site 2, it is estimated that Projected Development Site 3 would be developed, to commence in 2022 and to be complete in 2023. The rationale for this development scenario is that two separately owned residential lots would have to be bought, and while the lot size is over 10,000 SF, development costs to return under a market rate condition would not make such a redevelopment of this Site feasible until after the two larger sites above are completed and have proven the market. Finally, Projected Development Sites 4 and 5 which are all under separate ownership and likely owner-occupied single family residences, would be the last in the development sequence to be built as assemblage of each lot is required to fulfill the Reasonable Worst Case Development Scenario. It is most likely, given the small size of each lot, and the cost of demolition required for a moderately sized multi-family residential building that both projected development sites 4 and 5 would develop together as one project and be completed after residential development has been proven Projected Development Site 3 given the cost and complexity of assemblage and lot clearance. It is estimated that these two sites, developed as one project under one developer would be initiated in 2023 and complete in 2024. There is no reason to assume that any of these projects would commence simultaneously – as developers would like to avoid construction concurrently with another project that would require greater oversight, costs and approvals of their construction processes. Further, due to the slowly changing nature of the Unionville neighborhood of the Bronx and the gradual redevelopment of the Westchester commercial corridor, it seems more plausible that development would incrementally be completed as one project proves the financial viability of the next riskier development. Figure 2.13 illustrates this construction scenario.

Table 2.13-1: Forecasted Construction Sequencing through Build Year 2024

	2017				2018				2019				2020				2021				2022				2023				2024			
	q1	q2	q3	q4	q1	q2	q3	q4	q1	q2	q3	q4	q1	q2	q3	q4	q1	q2	q3	q4	q1	q2	q3	q4	q1	q2	q3	q4	q1	q2	q3	q4
Projected Development Site 1																																
Projected Development Site 2																																
Projected Development Site 3																																
Projected Development Site 4																																
Projected Development Site 5																																

As the above schedule seeks to show, none of the development projects is expected to overlap. In terms of Development Site 1 – the Proposed Project, as indicated above, based on HPD funding, this will develop as one project with two buildings – not two separate projects, as such planning for maintenance and management of traffic will be performed and mobilized on this site as one project. Sites 2 and 3 follow logically in terms of construction, with the Westchester Avenue corridor facing Site 2 expected to follow the completion of the Affected Areas construction along Westchester Avenue, while the back of Block 3805 facing Olmstead would follow with Site 3 and then sites 4 and 5 to develop most likely as one development simultaneously due to synergies related to excavation, utilities and foundation planning would benefit a joint project rather than two separate projects requiring assemblage by two separate developers of all the individually owned lots. Given the above construction scenario – no impacts are anticipated due to the staging and sequence of construction.

AIR QUALITY AND NOISE

According to the CEQR Technical Manual, an assessment of air quality and noise for construction activities is likely not warranted if the project’s construction activities:

- Are considered short-term (less than two years);
- Are not located near sensitive receptors; and
- Do not involve construction of multiple buildings where there is a potential for on-site receptors on buildings to be completed before the final build-out.

The proposed action would not result in construction activities lasting longer than two years, and would not result in construction near sensitive receptors. Build out and occupancy of development sites is expected to occur in such a way that occupancy of on-site receptors would not occur prior to final build out of a site.

HISTORIC AND CULTURAL RESOURCES

As discussed elsewhere in this document, the Landmarks Preservation Commission has determined that the Affected Area does not possess architectural or archaeological resources. Therefore, construction activity does not have the potential for adverse impacts.

HAZARDOUS MATERIALS

As discussed elsewhere in this document, a Phase I Environmental Site Assessment has been prepared for the Development Site, and is under review by the Department of Environmental Protection. If the potential for site contamination is identified, further investigation and remediation would be provided to ensure that construction and occupancy of action-induced development does not result in significant adverse impacts related to hazardous materials.

NATURAL RESOURCES

The proposed action would result in redevelopment within a fully urbanized area that does not provide habitat for any rare or endangered plant or animal species. Construction activities would not have the potential for adverse impacts to natural resources.

OPEN SPACE, SOCIOECONOMIC CONDITIONS, COMMUNITY FACILITIES, LAND USE AND PUBLIC POLICY, NEIGHBORHOOD CHARACTER, AND INFRASTRUCTURE

According to the CEQR Technical Manual, a preliminary construction assessment is generally not needed for these technical areas unless the following are true:

- The construction activities are considered “long-term” (more than 2 years); or
- Short-term construction activities would directly affect a technical area, such as impeding the operation of a community facility (e.g., result in the closing of a community health clinic for a period of a month(s)).

Since none of these situations would occur, the proposed action does not have the potential for significant adverse impacts related to construction activity.



APPENDICIES for

Westchester Mews Rezoning

Environmental Assessment Statement

December, 2016

CEQR #17DCP080X

Proposed Development Site:

2053 Newbold Avenue and 2044 Westchester Avenue
Block 2805, Lots 123 & 124
Bronx, NY

Other Sites Affected by Requested Action:

Block 3805 Lots 11, 43, 55, 56, 69, 71, 72, 73, 75, 76, 78, 124)
Bronx, NY

Prepared for:

Westchester Mews, LLC
4546 East 173RD St.
Bronx, NY 10457

Prepared by:

Equity Environmental Engineering
500 International Drive, Suite 150
Mount Olive, NJ 07828

APPENDIX 1: DESIGN DRAWINGS

Zoning Comparison Table		Permitted/Required					
		Existing R5 w/ C2-2		Proposed R6 w/ C2-4 & MIH			
	ZR Section #	R5 w/ C2-2	R5	ZR Section #	R6 w/ C2-4	R6 w/ C2-4	R6 (Narrow Street)
					(Wide Street)	(Narrow Street)	
USE GROUPS	22-10, 32-10	1, 2, 3, 4, 5, 6, 7, 8, 9 &14	1, 2, 3, 4	22-10, 32-10	1, 2, 3, 4, 5, 6, 7, 8, 9 &14	1, 2, 3, 4	1, 2, 3, 4
Maximum FAR (Total)							
Residential	34-221, 23-142	1.25	1.25	23-154 (b)	3.6	3.6	3.6
Community Facility	24-11, 33-121	2.0	2.0	24-11	4.8	4.8	4.8
Commercial	33-121	1.0	N/A	33-121	2.0	2.0	N/A
Manufacturing		N/A	N/A		N/A	N/A	N/A
YARDS							
Front Yard	34-231, 23-45(a)	N/A	min 10 ft or at least 18ft	34-231		N/A	
Side Yard	34-232	0 or min 8 ft.	0 or min 8 ft.	34-232	0 or min 8 ft.	0 or min 8 ft.	
Rear Yard	33-26	min 20 ft	min 20 ft	33-26	min 20 ft.	min 20 ft.	
Rear Yard Equivalent (Through Lot)	23-532	an open area of min 60 ft midway between two street lines		23-533	an open area of min 60 ft midway between two street lines		
Open Space	23-142	45	45	N/A	N/A	N/A	N/A
Lot Coverage	23-142	55	55	23-153, 24-11	0.65	0.60	0.60
HEIGHT AND SETBACKS							
Maximum Height of Front Wall	23-631(d)	30ft		23-952	65 ft	65 ft	65 ft
Maximum Building Height	23-631(d)	40ft		23-952	115 ft	115 ft	115 ft
Sky Exposure Plane	N/A	N/A	N/A	N/A	N/A	N/A	N/A
Setbacks from Narrow Streets	23-631(d)	15 ft	15 ft	23-664 (c)	N/A	15 ft	15 ft
Setbacks from Wide Streets	23-631(d)	15 ft	15 ft	23-664 (c)	10 ft	N/A	N/A
DENSITY	23-22	760 per DU		23-22	680 per DU	680 per DU	680 perDU
PARKING AND LOADING							
Residential Parking	25-251	N/A within Transit Zone		25-251	N/A within Transit Zone		
Commercial Parking	36-21	1 per 300 sf	N/A	36-21	1 per 1,000 sf	1 per 1,000 sf	N/A
Loading - General Retail	36-62	Retail floor area greater		36-62	Retail floor area greater than 8,000 sf will		

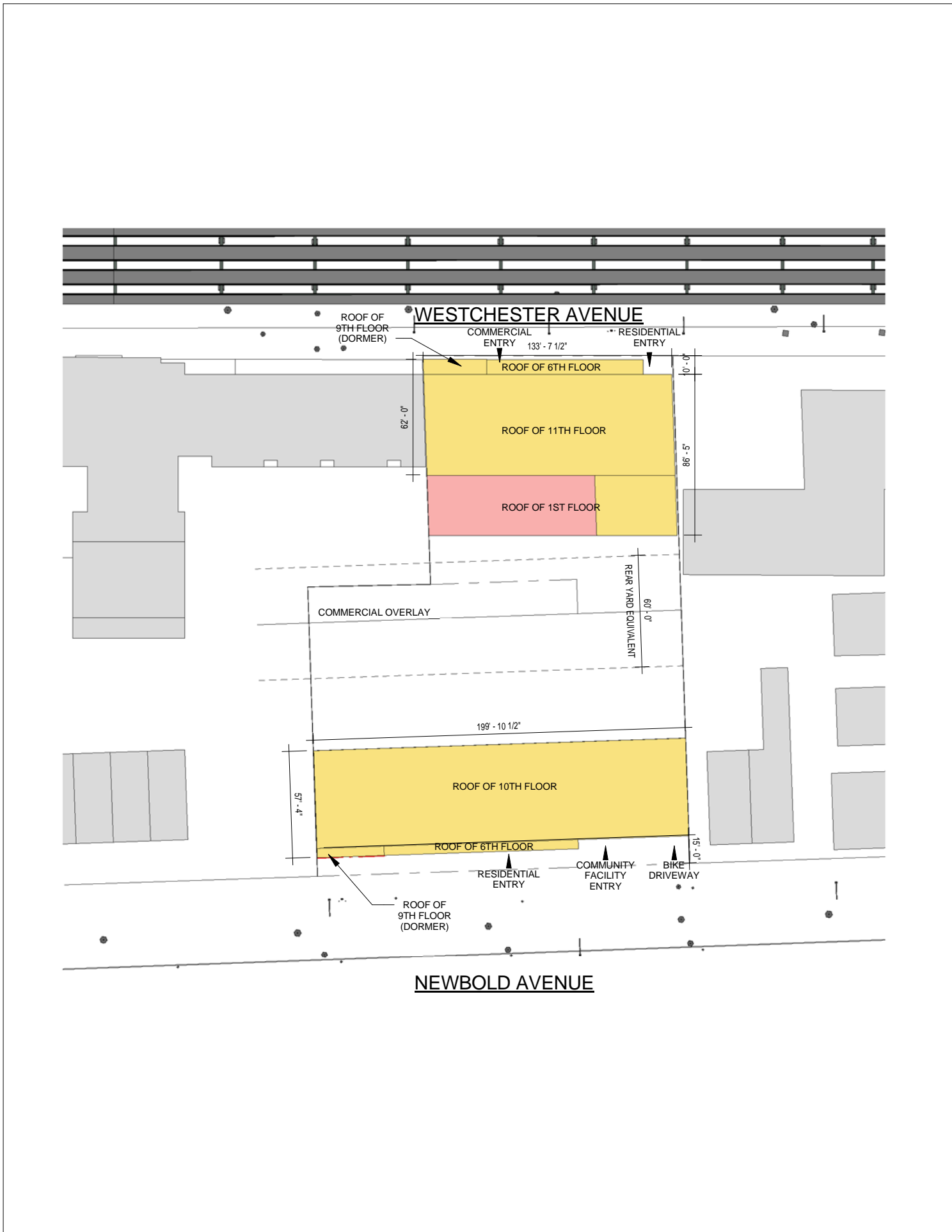

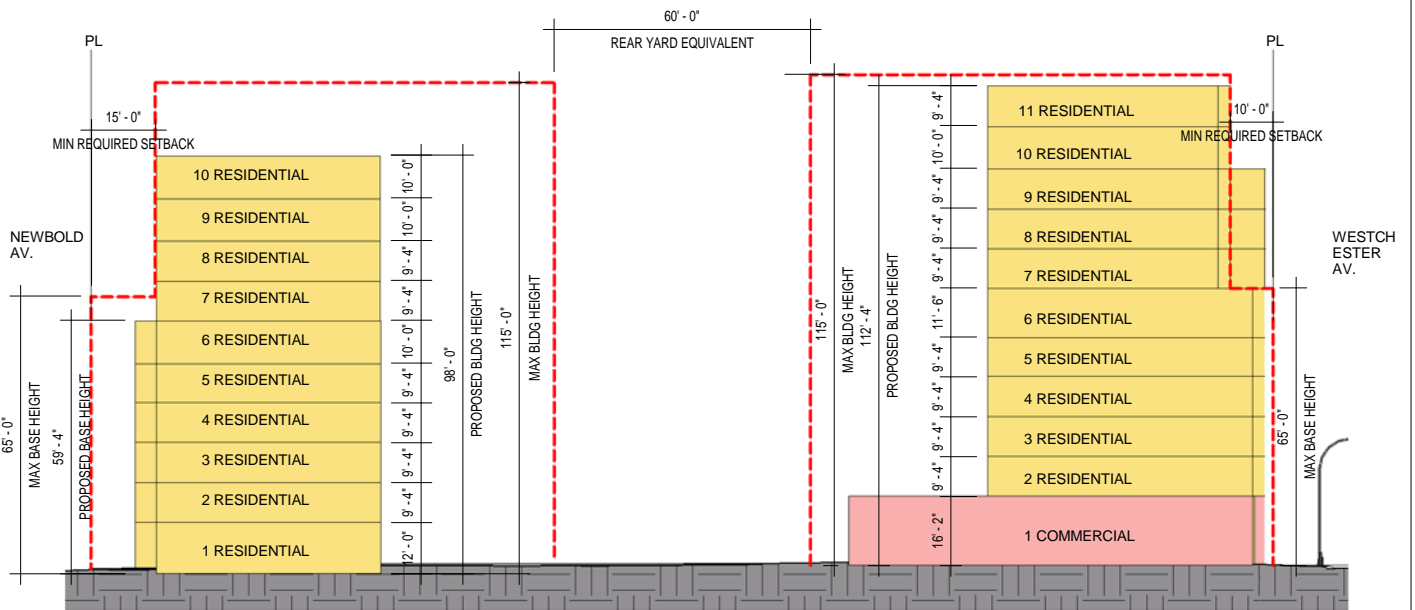
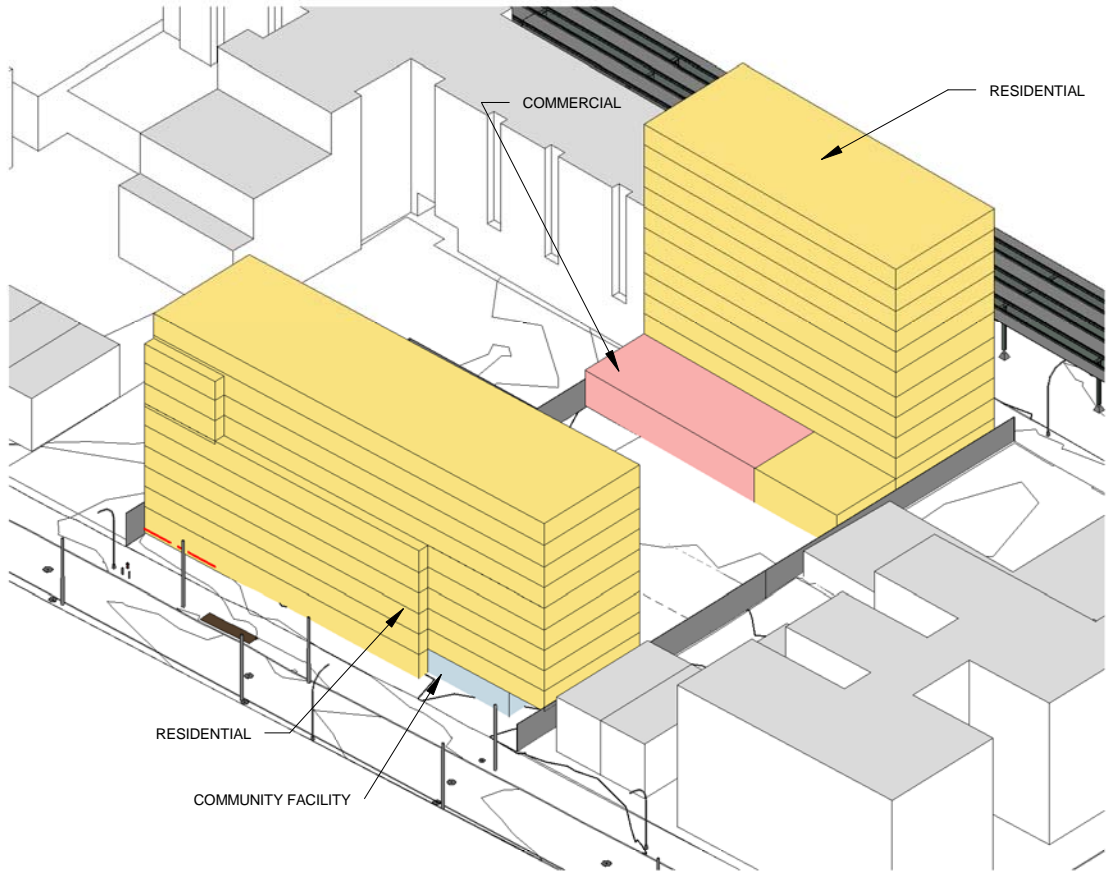

WESTCHESTER NEWS

2044 WESTCHESTER AVENUE
BRONX, NEW YORK 10462

Procida
446 E 170th St, Bronx, NY 10457

ALSO SEE
NYCDOB



Architect:

Magnusson Architecture & Planning PC
42 West 39th Street, 15th Floor
New York, NY 10018
Tel: 212-253-7820
Fax: 212-253-1276

MEP Engineer:

Johnson & Urban LLC Consulting Engineers
295 Highway 34
Collis Neck, NJ 07722
Tel: 732-772-1500
Fax: 732-772-1515

Energy and Accessibility Consultant:

Steven Winter Associates, Inc.
307 Seventh Avenue, Suite 1701
New York, New York 10001
Tel: 212-564-5800

Structural Engineer:

Rodney D. Gible Consulting Engineers
18 West 21st Street, 3rd Floor
New York, New York 10010
Tel: 212-989-2853
Fax: 212-989-4017

Civil Engineer:

Gall Engineering, P.C.
35 Puelawn Road, Suite 209E
Melville, NY 11747
Tel: 631-271-9292
Fax: 631-271-9345

Filing Representative:

JM Zoning
299 Broadway, Suite 1100
New York, New York 10007
Tel: 212-964-4464
Fax: 775-628-3726

© Procida
NYCDOB

PROJECT NO: 20011
DATE: 08/11/11
DRAWN BY: [Redacted]
CHECKED BY: [Redacted]
SCALE: [Redacted]
TOTAL \$ **C-001.00**



SIDEWALK

ELEVATED
SUBWAY
STRUCTURE

WESTCHESTER
AVENUE
100'-0" WIDE

WESTCHESTER MEWS

2044 WESTCHESTER AVENUE
BRONX, NEW YORK 10462

Procida
ARCHITECTURAL FIRM, INC.

DATE: 08/11/16
SCALE: 1/8" = 1'-0"

PUGSLEY AVENUE
80'-0" WIDE

COMMERCIAL OVERLAY
BOUNDARY

TENANT GREEN SPACE
/ OUTDOOR AREA @
GRADE

OLMSTEAD AVENUE
80'-0" WIDE

SIDEWALK

NEWBOLD AVENUE
60'-0" WIDE

SITE PLAN

A-010.00

FOR ILLUSTRATIVE PURPOSES ONLY

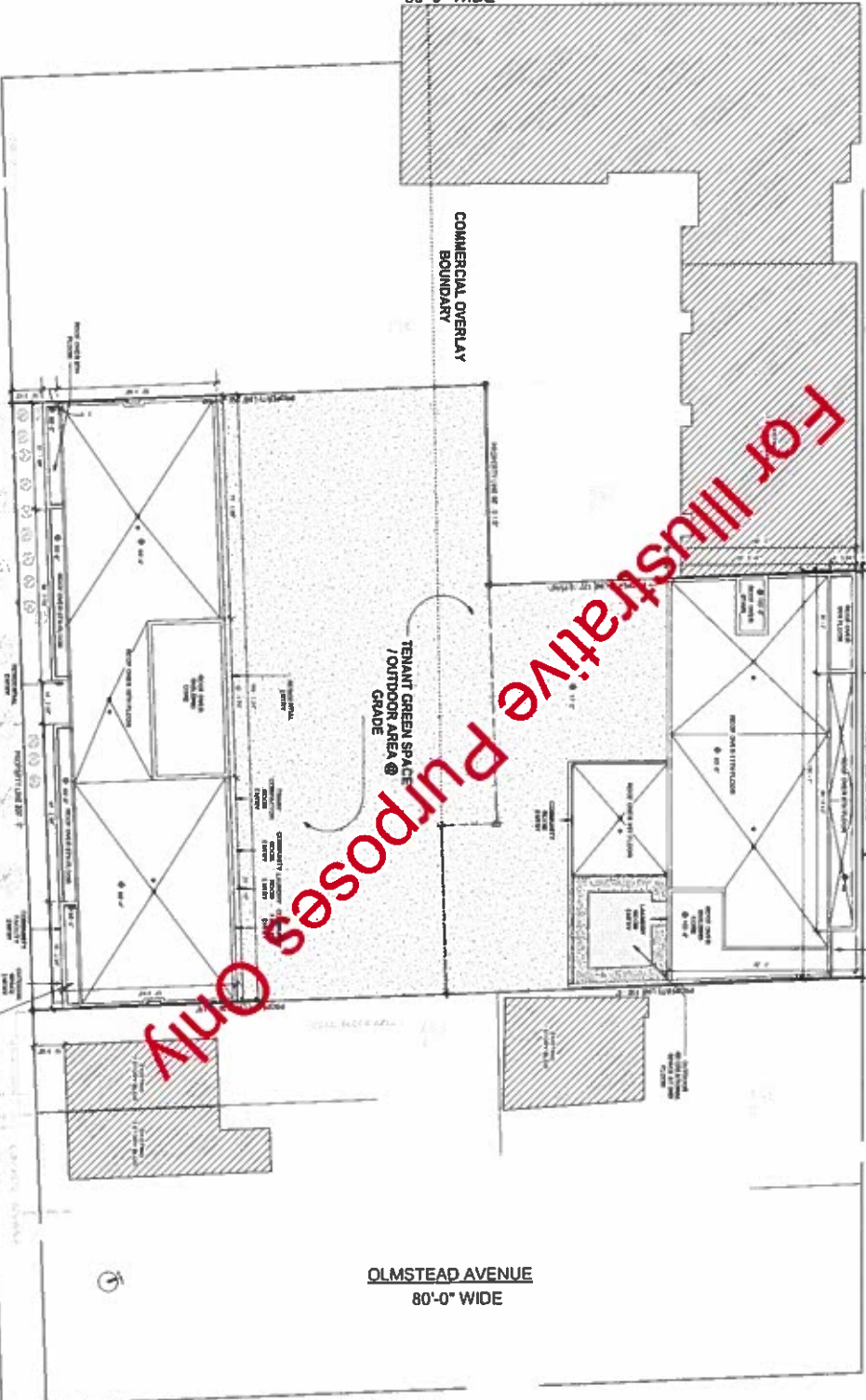

NO.	DESCRIPTION	DATE
1	PRELIMINARY	08/11/16
2	REVISED	08/11/16
3	REVISED	08/11/16
4	REVISED	08/11/16
5	REVISED	08/11/16
6	REVISED	08/11/16
7	REVISED	08/11/16
8	REVISED	08/11/16
9	REVISED	08/11/16
10	REVISED	08/11/16
11	REVISED	08/11/16
12	REVISED	08/11/16
13	REVISED	08/11/16
14	REVISED	08/11/16
15	REVISED	08/11/16
16	REVISED	08/11/16
17	REVISED	08/11/16
18	REVISED	08/11/16
19	REVISED	08/11/16
20	REVISED	08/11/16
21	REVISED	08/11/16
22	REVISED	08/11/16
23	REVISED	08/11/16
24	REVISED	08/11/16
25	REVISED	08/11/16
26	REVISED	08/11/16
27	REVISED	08/11/16
28	REVISED	08/11/16
29	REVISED	08/11/16
30	REVISED	08/11/16
31	REVISED	08/11/16
32	REVISED	08/11/16
33	REVISED	08/11/16
34	REVISED	08/11/16
35	REVISED	08/11/16
36	REVISED	08/11/16
37	REVISED	08/11/16
38	REVISED	08/11/16
39	REVISED	08/11/16
40	REVISED	08/11/16
41	REVISED	08/11/16
42	REVISED	08/11/16
43	REVISED	08/11/16
44	REVISED	08/11/16
45	REVISED	08/11/16
46	REVISED	08/11/16
47	REVISED	08/11/16
48	REVISED	08/11/16
49	REVISED	08/11/16
50	REVISED	08/11/16
51	REVISED	08/11/16
52	REVISED	08/11/16
53	REVISED	08/11/16
54	REVISED	08/11/16
55	REVISED	08/11/16
56	REVISED	08/11/16
57	REVISED	08/11/16
58	REVISED	08/11/16
59	REVISED	08/11/16
60	REVISED	08/11/16
61	REVISED	08/11/16
62	REVISED	08/11/16
63	REVISED	08/11/16
64	REVISED	08/11/16
65	REVISED	08/11/16
66	REVISED	08/11/16
67	REVISED	08/11/16
68	REVISED	08/11/16
69	REVISED	08/11/16
70	REVISED	08/11/16
71	REVISED	08/11/16
72	REVISED	08/11/16
73	REVISED	08/11/16
74	REVISED	08/11/16
75	REVISED	08/11/16
76	REVISED	08/11/16
77	REVISED	08/11/16
78	REVISED	08/11/16
79	REVISED	08/11/16
80	REVISED	08/11/16
81	REVISED	08/11/16
82	REVISED	08/11/16
83	REVISED	08/11/16
84	REVISED	08/11/16
85	REVISED	08/11/16
86	REVISED	08/11/16
87	REVISED	08/11/16
88	REVISED	08/11/16
89	REVISED	08/11/16
90	REVISED	08/11/16
91	REVISED	08/11/16
92	REVISED	08/11/16
93	REVISED	08/11/16
94	REVISED	08/11/16
95	REVISED	08/11/16
96	REVISED	08/11/16
97	REVISED	08/11/16
98	REVISED	08/11/16
99	REVISED	08/11/16
100	REVISED	08/11/16

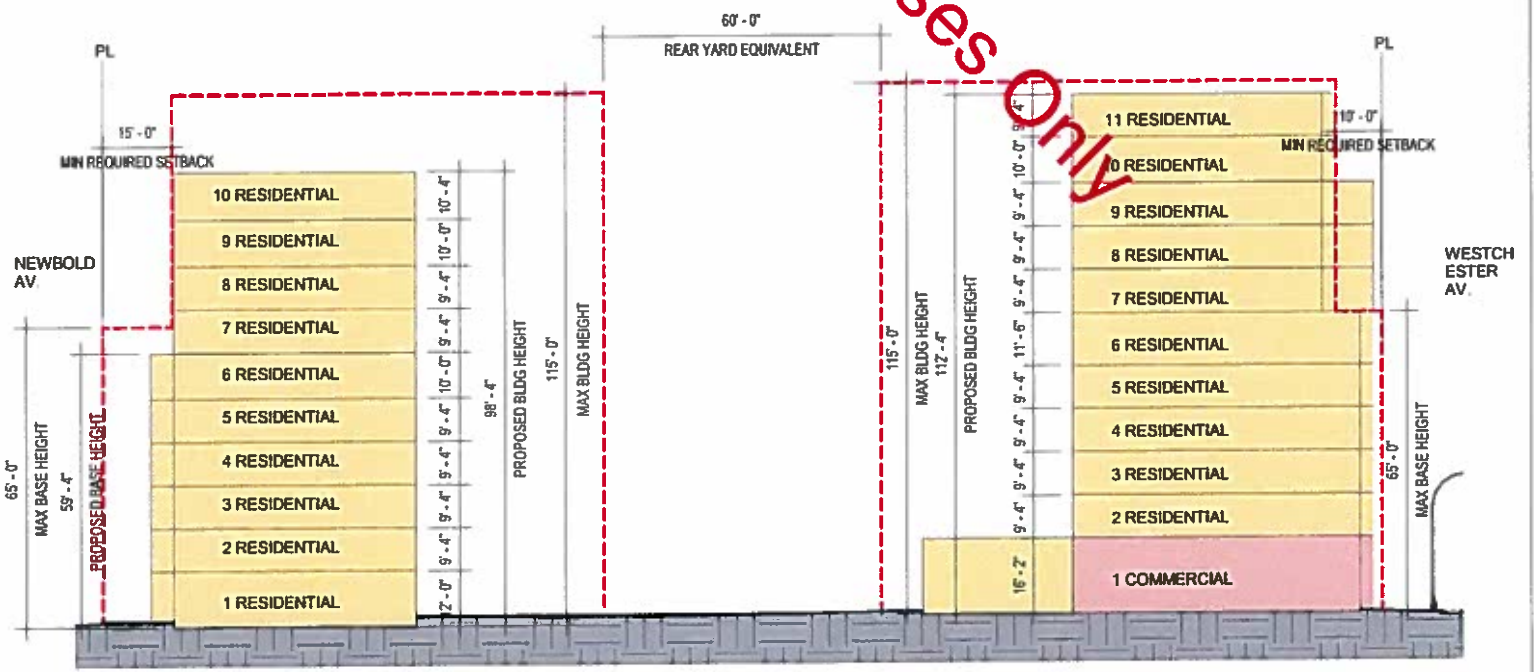
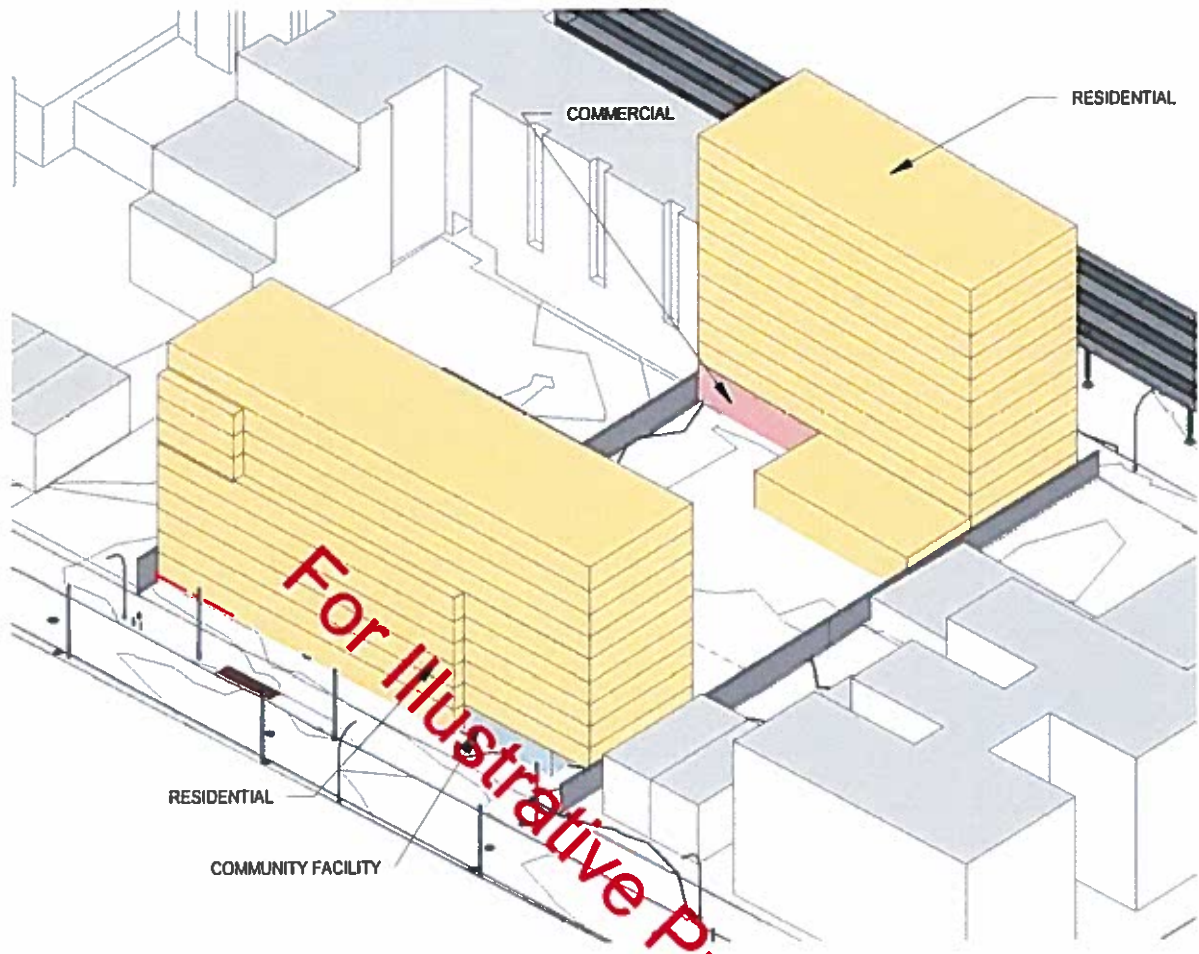

WESTCHESTER MEWS

2044 WESTCHESTER AVENUE
BRONX, NEW YORK 10462

Procida
466 E. 177th St. Bronx, NY 10467

DATE: 08/14/18
PROJECT NO: A-101.00

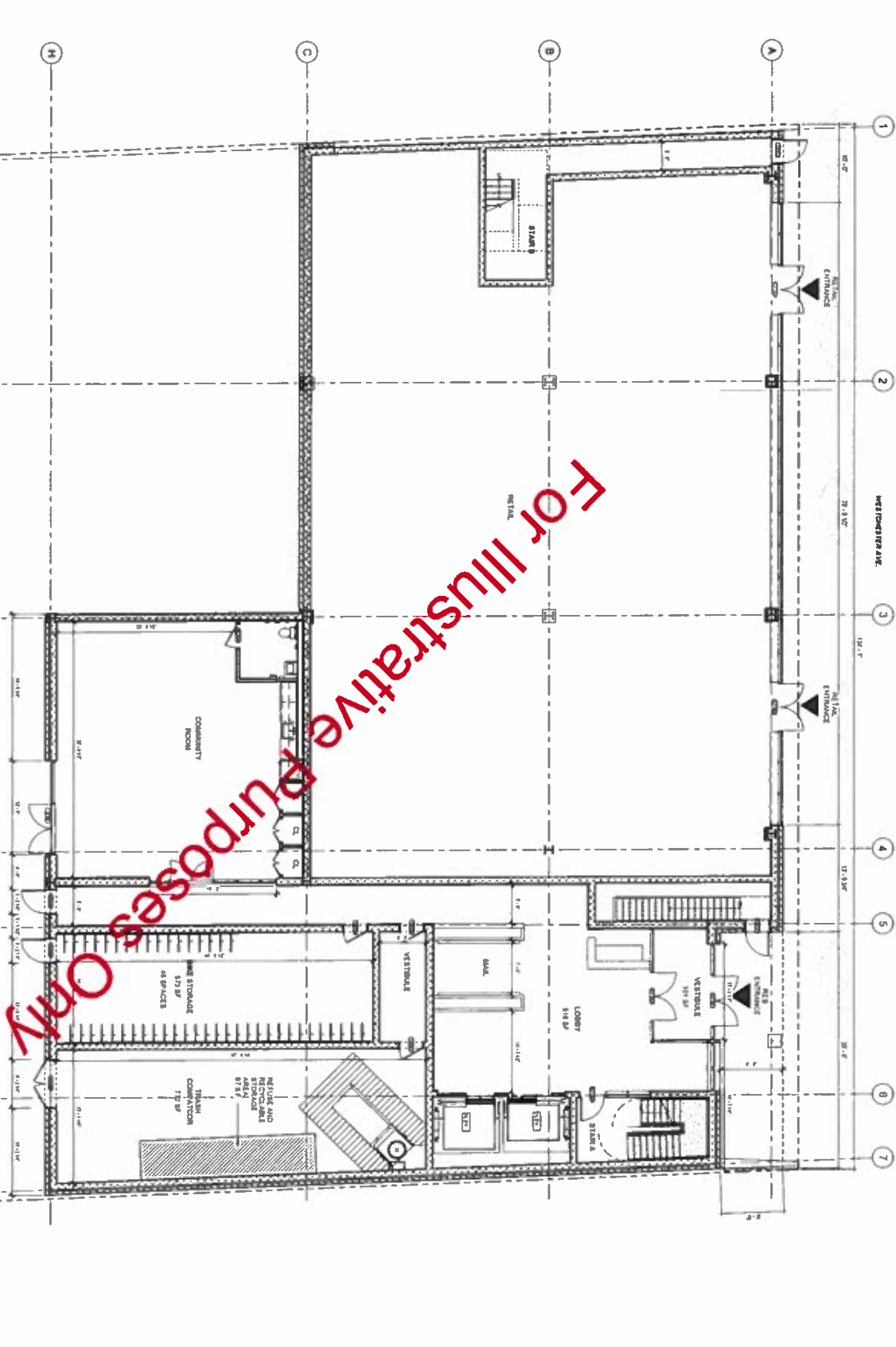

GROUND FLOOR PLAN

PROJECT NO: A-101.00
 SHEET NO: 001
 DATE: 08/14/18
 SCALE: 1/8" = 1'-0"

THIS PLAN IS FOR ILLUSTRATIVE PURPOSES ONLY AND IS NOT TO BE USED FOR CONSTRUCTION. ALL DIMENSIONS SHALL BE AS SHOWN UNLESS OTHERWISE NOTED. THE ARCHITECT ASSUMES NO LIABILITY FOR THE ACCURACY OF THE INFORMATION PROVIDED HEREON.

ALL RIGHTS RESERVED. NO PART OF THIS DOCUMENT MAY BE REPRODUCED OR TRANSMITTED IN ANY FORM OR BY ANY MEANS, ELECTRONIC OR MECHANICAL, INCLUDING PHOTOCOPYING, RECORDING, OR BY ANY INFORMATION STORAGE AND RETRIEVAL SYSTEM, WITHOUT PERMISSION IN WRITING FROM THE ARCHITECT.

DATE: 08/14/18
 PROJECT NO: A-101.00
 SHEET NO: 001
 SCALE: 1/8" = 1'-0"

PROJECT NO: A-101.00
 SHEET NO: 001
 DATE: 08/14/18
 SCALE: 1/8" = 1'-0"

PROJECT NO: A-101.00
 SHEET NO: 001
 DATE: 08/14/18
 SCALE: 1/8" = 1'-0"

PROJECT NO: A-101.00
 SHEET NO: 001
 DATE: 08/14/18
 SCALE: 1/8" = 1'-0"

PROJECT NO: A-101.00
 SHEET NO: 001
 DATE: 08/14/18
 SCALE: 1/8" = 1'-0"

PROJECT NO: A-101.00
 SHEET NO: 001
 DATE: 08/14/18
 SCALE: 1/8" = 1'-0"

PROJECT NO: A-101.00
 SHEET NO: 001
 DATE: 08/14/18
 SCALE: 1/8" = 1'-0"

PROJECT NO: A-101.00
 SHEET NO: 001
 DATE: 08/14/18
 SCALE: 1/8" = 1'-0"

PROJECT NO: A-101.00
 SHEET NO: 001
 DATE: 08/14/18
 SCALE: 1/8" = 1'-0"

PROJECT NO: A-101.00
 SHEET NO: 001
 DATE: 08/14/18
 SCALE: 1/8" = 1'-0"

PROJECT NO: A-101.00
 SHEET NO: 001
 DATE: 08/14/18
 SCALE: 1/8" = 1'-0"

PROJECT NO: A-101.00
 SHEET NO: 001
 DATE: 08/14/18
 SCALE: 1/8" = 1'-0"

PROJECT NO: A-101.00
 SHEET NO: 001
 DATE: 08/14/18
 SCALE: 1/8" = 1'-0"

PROJECT NO: A-101.00
 SHEET NO: 001
 DATE: 08/14/18
 SCALE: 1/8" = 1'-0"

PROJECT NO: A-101.00
 SHEET NO: 001
 DATE: 08/14/18
 SCALE: 1/8" = 1'-0"

PROJECT NO: A-101.00
 SHEET NO: 001
 DATE: 08/14/18
 SCALE: 1/8" = 1'-0"

PROJECT NO: A-101.00
 SHEET NO: 001
 DATE: 08/14/18
 SCALE: 1/8" = 1'-0"

WESTCHESTER MEWS

204 WESTCHESTER AVENUE
BRONX, NEW YORK 10462

Procida
488 E 174th St, Bronx, NY 10467

NYCDOB # 100-10462

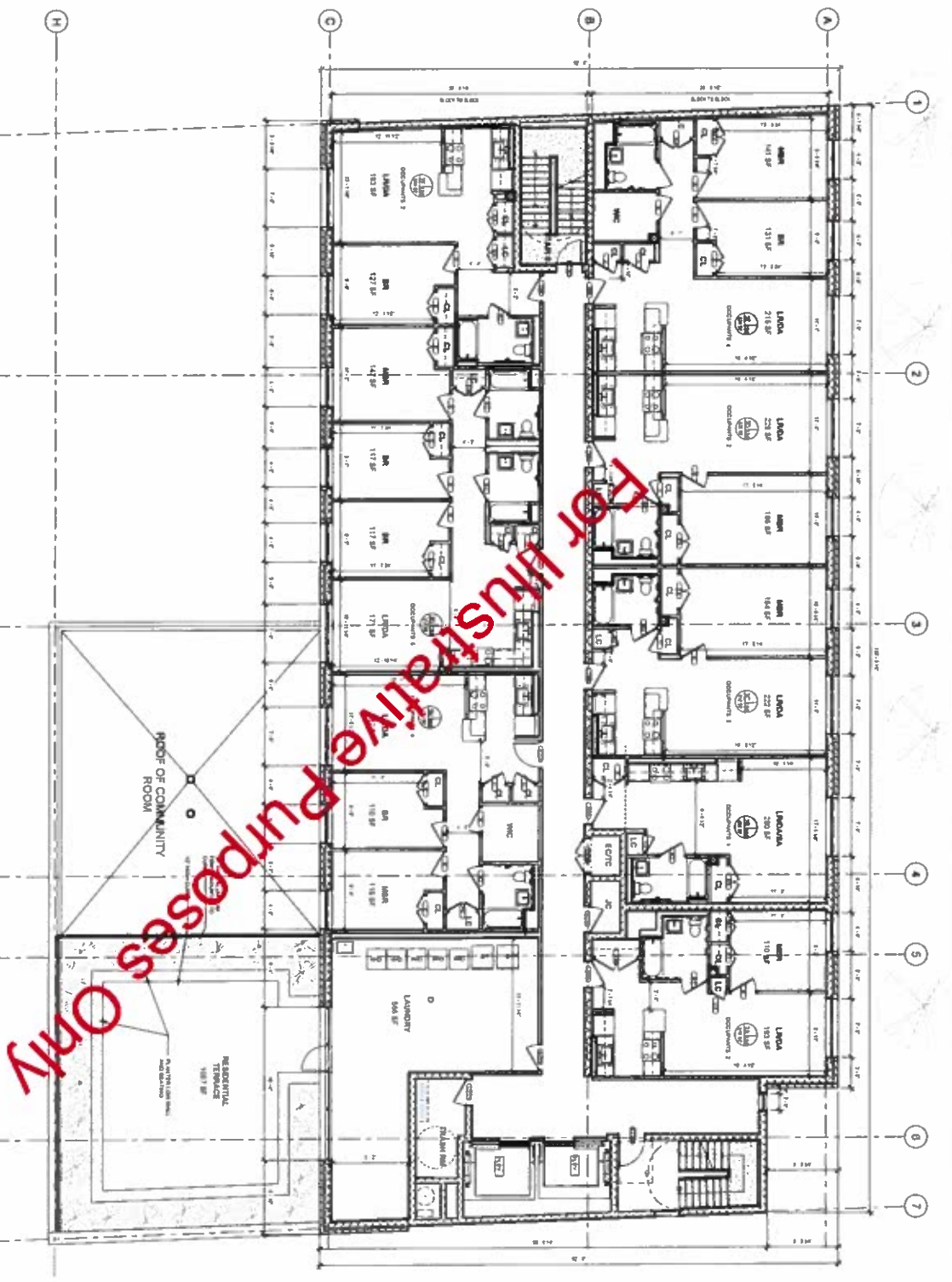

FOR Illustrative Purposes Only

2ND FLOOR PLAN

Project Name: WESTCHESTER MEWS
Client: WESTCHESTER MEWS
Architect: PROPIDA
Date: 08/14/2024
Scale: 1/8" = 1'-0"

Project No.: A-102.00

Architect's Seal: [Seal Area]

Professional Engineer: [Seal Area]

NYCDOB #: 100-10462

Address: 204 WESTCHESTER AVENUE, BRONX, NY 10462

Phone: (718) 491-1111

Website: www.procida.com

Project Description: 2ND FLOOR PLAN

Scale: 1/8" = 1'-0"

Sheet No.: 1 of 1

Date: 08/14/2024

Drawn By: [Name]

Checked By: [Name]

Approved By: [Name]

WESTCHESTER MEWS

2044 WESTCHESTER AVENUE
BRONX, NEW YORK 10462

Procida
448 E 174th St, Bronx, NY 10467

Block 2044 Lot 14A
NYCDOB# 31

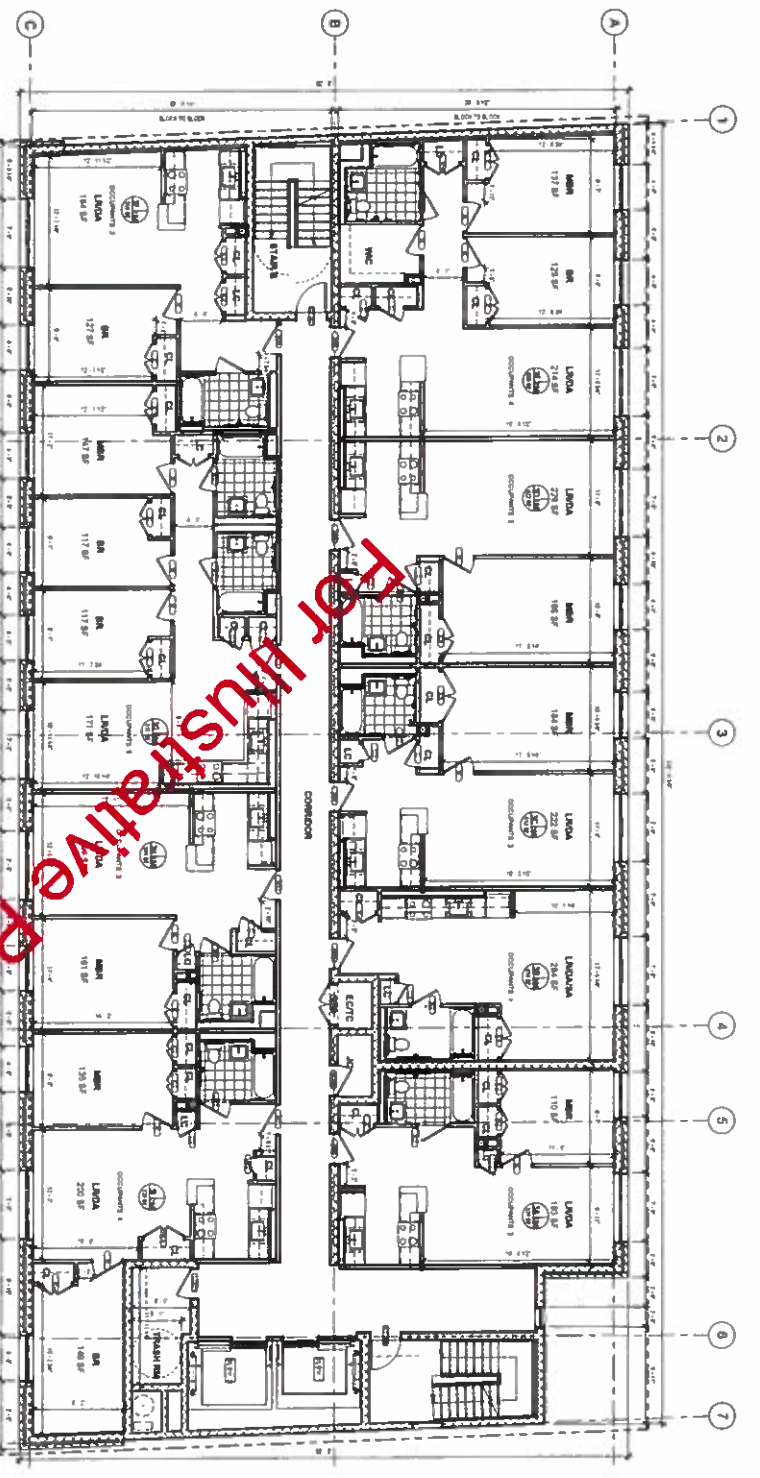

DATE: 02/14/2018
 DRAWN BY: J. B. BROWN
 CHECKED BY: J. B. BROWN
 PROJECT: WESTCHESTER MEWS

Architect: **NYC**
 Project: Westchester Mews
 2044 Westchester Avenue
 Bronx, NY 10462
 Phone: (718) 224-1234
 Fax: (718) 224-1234
 Website: www.nycarchitect.com

NYC
 110 West Street, 12th Floor
 New York, NY 10038
 Phone: (212) 412-2000
 Fax: (212) 412-2000
 Website: www.nyc.gov

NYC
 110 West Street, 12th Floor
 New York, NY 10038
 Phone: (212) 412-2000
 Fax: (212) 412-2000
 Website: www.nyc.gov

TYPICAL FLOOR PLAN

A-103.00

WESTCHESTER NEWS

2044 WESTCHESTER AVENUE
BRONX, NEW YORK 10462

Procida
485 E 172nd St, Bronx, NY 10457

NYCDOB# 3
1/27/24

BUILDING



FOR ILLUSTRATIVE PURPOSES ONLY

DATE: 01/27/24
DESIGNER: PROSIDA

PROJECT: WESTCHESTER NEWS

ARCHITECT: PROSIDA

SCALE: 1/8" = 1'-0"

DATE: 01/27/24

PROJECT: WESTCHESTER NEWS

ARCHITECT: PROSIDA

SCALE: 1/8" = 1'-0"

DATE: 01/27/24

PROJECT: WESTCHESTER NEWS

ARCHITECT: PROSIDA

SCALE: 1/8" = 1'-0"

DATE: 01/27/24

PROJECT: WESTCHESTER NEWS

ARCHITECT: PROSIDA

SCALE: 1/8" = 1'-0"

DATE: 01/27/24

PROJECT: WESTCHESTER NEWS

ARCHITECT: PROSIDA

SCALE: 1/8" = 1'-0"

DATE: 01/27/24

PROJECT: WESTCHESTER NEWS

ARCHITECT: PROSIDA

SCALE: 1/8" = 1'-0"

DATE: 01/27/24

PROJECT: WESTCHESTER NEWS

ARCHITECT: PROSIDA

SCALE: 1/8" = 1'-0"

DATE: 01/27/24

PROJECT: WESTCHESTER NEWS

ARCHITECT: PROSIDA

SCALE: 1/8" = 1'-0"

DATE: 01/27/24

PROJECT: WESTCHESTER NEWS

SOUTH ELEVATION

A-202.00

WESTCHESTER MEWS

204 WESTCHESTER AVENUE
BRONX, NEW YORK 10462

Procida
400 E. 172nd St. Bronx, NY 10467

ARCH: 2008
NYCDOB: 11/17/14

BARREDO

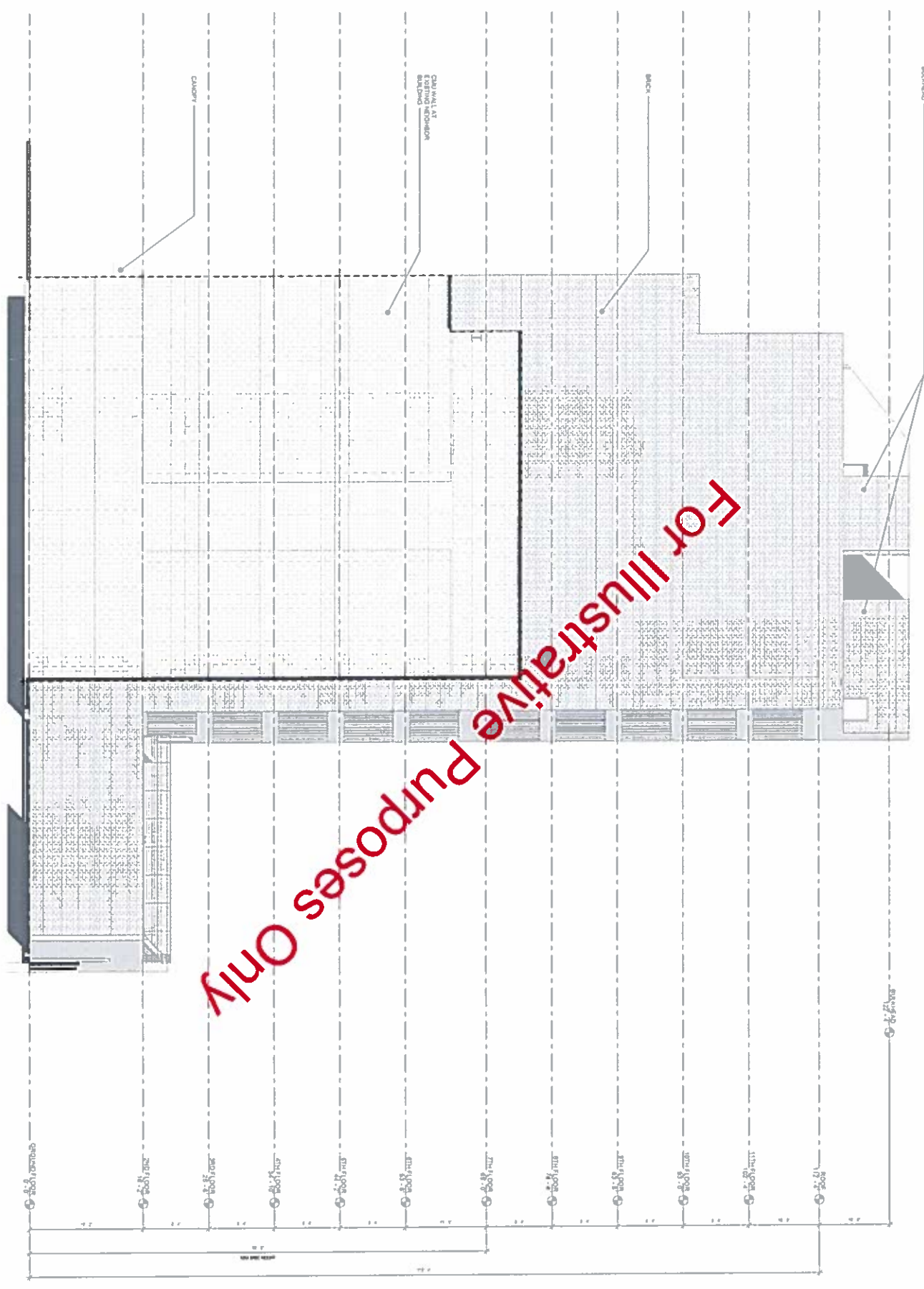

DATE: 02/11/2014
PROJECT: WESTCHESTER MEWS
ARCHITECT: BARREDO

SCALE: 1/8" = 1'-0"
DATE: 02/11/2014
PROJECT: WESTCHESTER MEWS
ARCHITECT: BARREDO

SCALE: 1/8" = 1'-0"
DATE: 02/11/2014
PROJECT: WESTCHESTER MEWS
ARCHITECT: BARREDO

SCALE: 1/8" = 1'-0"
DATE: 02/11/2014
PROJECT: WESTCHESTER MEWS
ARCHITECT: BARREDO

SCALE: 1/8" = 1'-0"
DATE: 02/11/2014
PROJECT: WESTCHESTER MEWS
ARCHITECT: BARREDO

SCALE: 1/8" = 1'-0"
DATE: 02/11/2014
PROJECT: WESTCHESTER MEWS
ARCHITECT: BARREDO

SCALE: 1/8" = 1'-0"
DATE: 02/11/2014
PROJECT: WESTCHESTER MEWS
ARCHITECT: BARREDO

SCALE: 1/8" = 1'-0"
DATE: 02/11/2014
PROJECT: WESTCHESTER MEWS
ARCHITECT: BARREDO

SCALE: 1/8" = 1'-0"
DATE: 02/11/2014
PROJECT: WESTCHESTER MEWS
ARCHITECT: BARREDO

SCALE: 1/8" = 1'-0"
DATE: 02/11/2014
PROJECT: WESTCHESTER MEWS
ARCHITECT: BARREDO

SCALE: 1/8" = 1'-0"
DATE: 02/11/2014
PROJECT: WESTCHESTER MEWS
ARCHITECT: BARREDO

SCALE: 1/8" = 1'-0"
DATE: 02/11/2014
PROJECT: WESTCHESTER MEWS
ARCHITECT: BARREDO

SCALE: 1/8" = 1'-0"
DATE: 02/11/2014
PROJECT: WESTCHESTER MEWS
ARCHITECT: BARREDO

SCALE: 1/8" = 1'-0"
DATE: 02/11/2014
PROJECT: WESTCHESTER MEWS
ARCHITECT: BARREDO

SCALE: 1/8" = 1'-0"
DATE: 02/11/2014
PROJECT: WESTCHESTER MEWS
ARCHITECT: BARREDO

SCALE: 1/8" = 1'-0"
DATE: 02/11/2014
PROJECT: WESTCHESTER MEWS
ARCHITECT: BARREDO

SCALE: 1/8" = 1'-0"
DATE: 02/11/2014
PROJECT: WESTCHESTER MEWS
ARCHITECT: BARREDO

SCALE: 1/8" = 1'-0"
DATE: 02/11/2014
PROJECT: WESTCHESTER MEWS
ARCHITECT: BARREDO

SCALE: 1/8" = 1'-0"
DATE: 02/11/2014
PROJECT: WESTCHESTER MEWS
ARCHITECT: BARREDO

SCALE: 1/8" = 1'-0"
DATE: 02/11/2014
PROJECT: WESTCHESTER MEWS
ARCHITECT: BARREDO

SCALE: 1/8" = 1'-0"
DATE: 02/11/2014
PROJECT: WESTCHESTER MEWS
ARCHITECT: BARREDO

SCALE: 1/8" = 1'-0"
DATE: 02/11/2014
PROJECT: WESTCHESTER MEWS
ARCHITECT: BARREDO

SCALE: 1/8" = 1'-0"
DATE: 02/11/2014
PROJECT: WESTCHESTER MEWS
ARCHITECT: BARREDO

SCALE: 1/8" = 1'-0"
DATE: 02/11/2014
PROJECT: WESTCHESTER MEWS
ARCHITECT: BARREDO

SCALE: 1/8" = 1'-0"
DATE: 02/11/2014
PROJECT: WESTCHESTER MEWS
ARCHITECT: BARREDO

SCALE: 1/8" = 1'-0"
DATE: 02/11/2014
PROJECT: WESTCHESTER MEWS
ARCHITECT: BARREDO

SCALE: 1/8" = 1'-0"
DATE: 02/11/2014
PROJECT: WESTCHESTER MEWS
ARCHITECT: BARREDO

WEST ELEVATION

A-204.00



For Illustrative Purposes Only

WESTCHESTER MEWS
 BUILDING B
 2005 NEWBOLD AVENUE
 BRONX, NEW YORK 10462

Procida
 480 E 17th St, Dennis, NY 13037

DATE: 08/11/10
 TIME: 10:00 AM
 PROJECT: 100110001

Architect:

Magnusson Architecture & Planning PC
 42 West 39th Street, 15th Floor
 New York, NY 10018
 Tel: 212-253-7820
 Fax: 212-253-1276

Structural Engineer:

Rodney D. Gible Consulting Engineers
 18 West 21st Street, 3rd Floor
 New York, New York 10010
 Tel: 212-989-2853
 Fax: 212-989-4017

MEP Engineer:

Johnson & Urban LLC Consulting Engineers
 295 Highway 34
 Colts Neck, NJ 07722
 Tel: 732-772-1500
 Fax: 732-772-1515

Civil Engineer:

Gall Engineering, P.C.
 35 Pineawn Road, Suite 209E
 Melville, NY 11747
 Tel: 631-271-9292
 Fax: 631-271-9345

Energy and Accessibility Consultant:

Steven Winter Associates, Inc.
 307 Seventh Avenue, Suite 1701
 New York, New York 10001
 Tel: 212-564-5800

Filing Representative:

JM Zoning
 299 Broadway, Suite 1100
 New York, New York 10007
 Tel: 212-964-4464
 Fax: 775-628-3726

© Procida
 100110001
 08/11/10
 10:00 AM
 PROJECT: 100110001
 C-001.00



SIDEWALK

ELEVATED
SUBWAY
STRUCTURE

WESTCHESTER
AVENUE
100'-0" WIDE

WESTCHESTER NEWS

204 WESTCHESTER AVENUE
BRONX, NEW YORK 10462

Procida
ARCHITECTS
400 E. 170th St., Bronx, NY 10462

DATE: 1/27/18
PROJECT: WESTCHESTER NEWS

PUGSLEY AVENUE
80'-0" WIDE

COMMERCIAL OVERLAY
BOUNDARY

TEENANT GREEN SPACE
/ OUTDOOR AREA @
GRADE

OLMSTEAD AVENUE
80'-0" WIDE

SIDEWALK

NEWBOLD AVENUE
60'-0" WIDE

SITE PLAN

A-010.00

FOR ILLUSTRATIVE PURPOSES ONLY

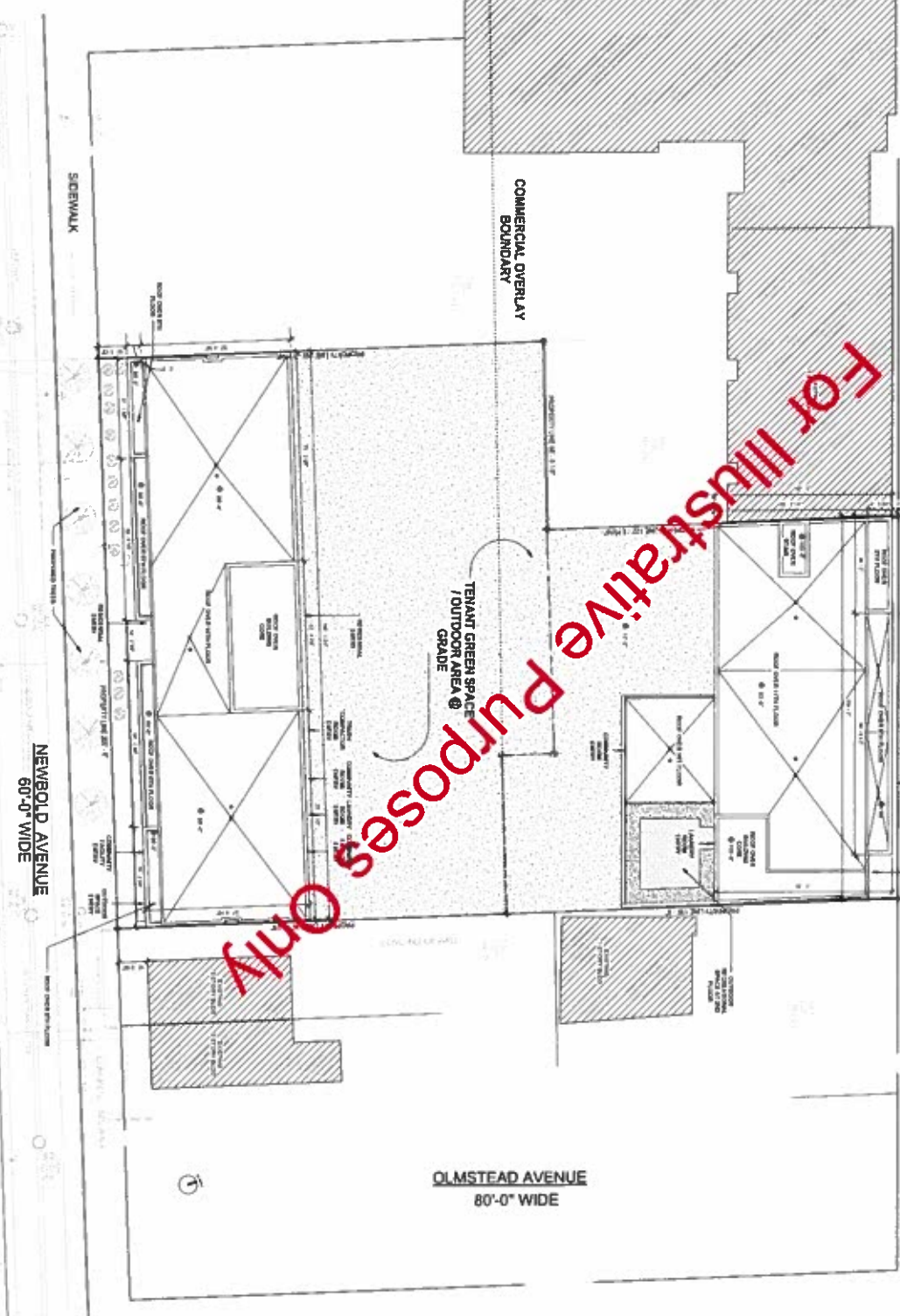

TABLE

NO.	DESCRIPTION
1	GENERAL NOTES
2	FOUNDATION
3	CONCRETE
4	STEEL
5	MECHANICAL
6	ELECTRICAL
7	PLUMBING
8	PAINT
9	FINISHES
10	LANDSCAPE
11	ACCESSIBILITY
12	ENVIRONMENTAL
13	MARKETING
14	OPERATIONS
15	MAINTENANCE
16	DISASTER PREPAREDNESS
17	SECURITY
18	ENERGY EFFICIENCY
19	WATER CONSERVATION
20	INDOOR AIR QUALITY
21	SMOKE EXHAUST
22	EVACUATION ROUTES
23	EMERGENCY EXITS
24	STAIRS
25	ELEVATORS
26	RAMP
27	TOILETS
28	SHOWERS
29	LOCKERS
30	STORAGE
31	RECEPTION
32	OFFICE
33	CONFERENCE
34	TRAINING
35	RESTROOMS
36	DRINKING WATER
37	TELEPHONE
38	INTERNET
39	VIDEO
40	AUDIO
41	TELEVISION
42	COMPUTER
43	SERVER
44	NETWORK
45	SECURITY SYSTEM
46	ACCESS CONTROL
47	VIDEO SURVEILLANCE
48	PHYSICAL SECURITY
49	ENVIRONMENTAL MONITORING
50	ENERGY MONITORING
51	WATER MONITORING
52	INDOOR AIR QUALITY MONITORING
53	SMOKE EXHAUST MONITORING
54	EVACUATION ROUTE MONITORING
55	EMERGENCY EXIT MONITORING
56	STAIR MONITORING
57	ELEVATOR MONITORING
58	RAMP MONITORING
59	TOILET MONITORING
60	SHOWER MONITORING
61	LOCKER MONITORING
62	STORAGE MONITORING
63	RECEPTION MONITORING
64	OFFICE MONITORING
65	CONFERENCE MONITORING
66	TRAINING MONITORING
67	RESTROOM MONITORING
68	DRINKING WATER MONITORING
69	TELEPHONE MONITORING
70	INTERNET MONITORING
71	VIDEO MONITORING
72	AUDIO MONITORING
73	TELEVISION MONITORING
74	COMPUTER MONITORING
75	SERVER MONITORING
76	NETWORK MONITORING
77	SECURITY SYSTEM MONITORING
78	ACCESS CONTROL MONITORING
79	VIDEO SURVEILLANCE MONITORING
80	PHYSICAL SECURITY MONITORING
81	ENVIRONMENTAL MONITORING
82	ENERGY MONITORING
83	WATER MONITORING
84	INDOOR AIR QUALITY MONITORING
85	SMOKE EXHAUST MONITORING
86	EVACUATION ROUTE MONITORING
87	EMERGENCY EXIT MONITORING
88	STAIR MONITORING
89	ELEVATOR MONITORING
90	RAMP MONITORING
91	TOILET MONITORING
92	SHOWER MONITORING
93	LOCKER MONITORING
94	STORAGE MONITORING
95	RECEPTION MONITORING
96	OFFICE MONITORING
97	CONFERENCE MONITORING
98	TRAINING MONITORING
99	RESTROOM MONITORING
100	DRINKING WATER MONITORING

PROCIDARCHITECTS
400 E. 170th St., Bronx, NY 10462
Tel: (718) 512-1100
Fax: (718) 512-1101
www.procida.com

PROCIDARCHITECTS
400 E. 170th St., Bronx, NY 10462
Tel: (718) 512-1100
Fax: (718) 512-1101
www.procida.com

PROCIDARCHITECTS
400 E. 170th St., Bronx, NY 10462
Tel: (718) 512-1100
Fax: (718) 512-1101
www.procida.com

PROCIDARCHITECTS
400 E. 170th St., Bronx, NY 10462
Tel: (718) 512-1100
Fax: (718) 512-1101
www.procida.com

PROCIDARCHITECTS
400 E. 170th St., Bronx, NY 10462
Tel: (718) 512-1100
Fax: (718) 512-1101
www.procida.com

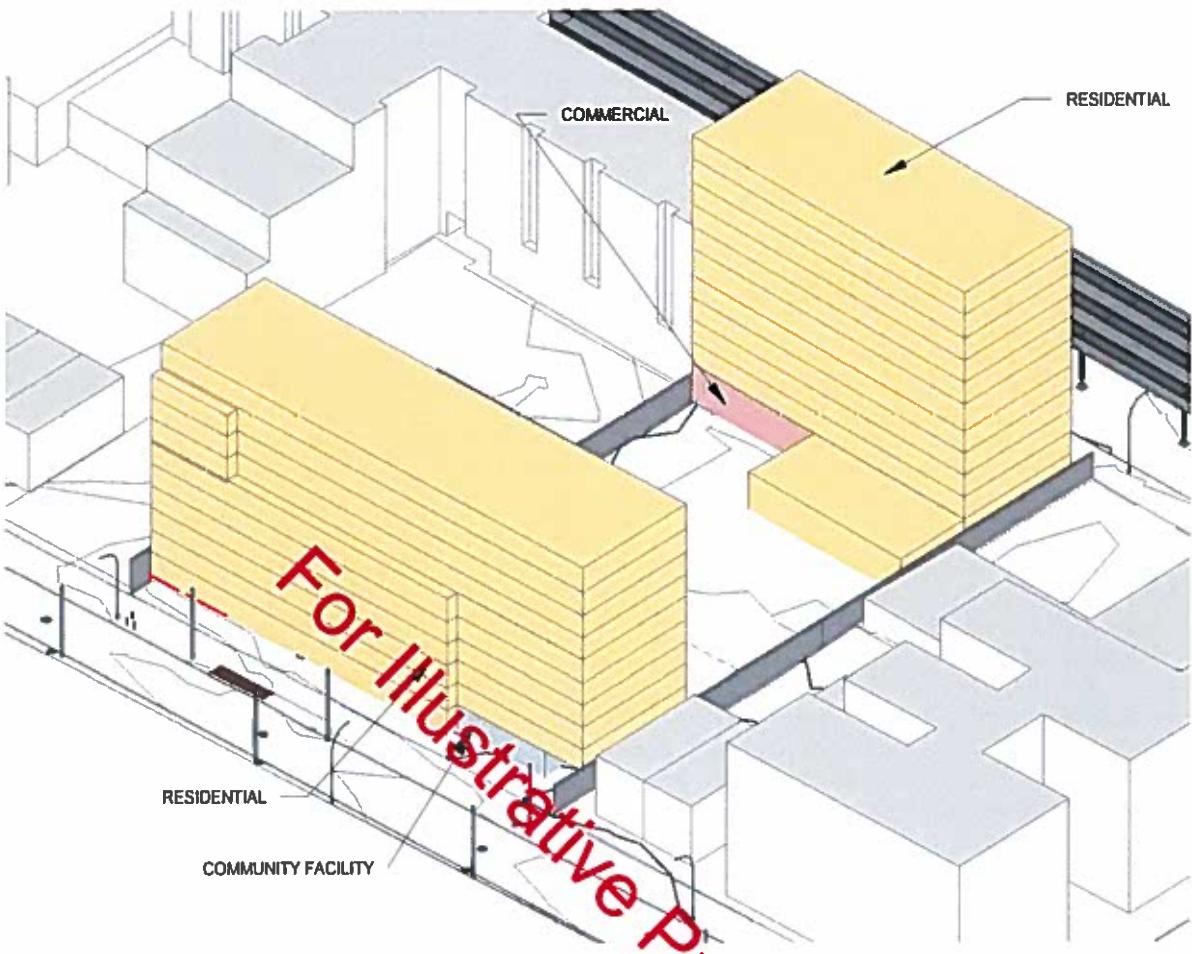

For Illustrative Purposes Only

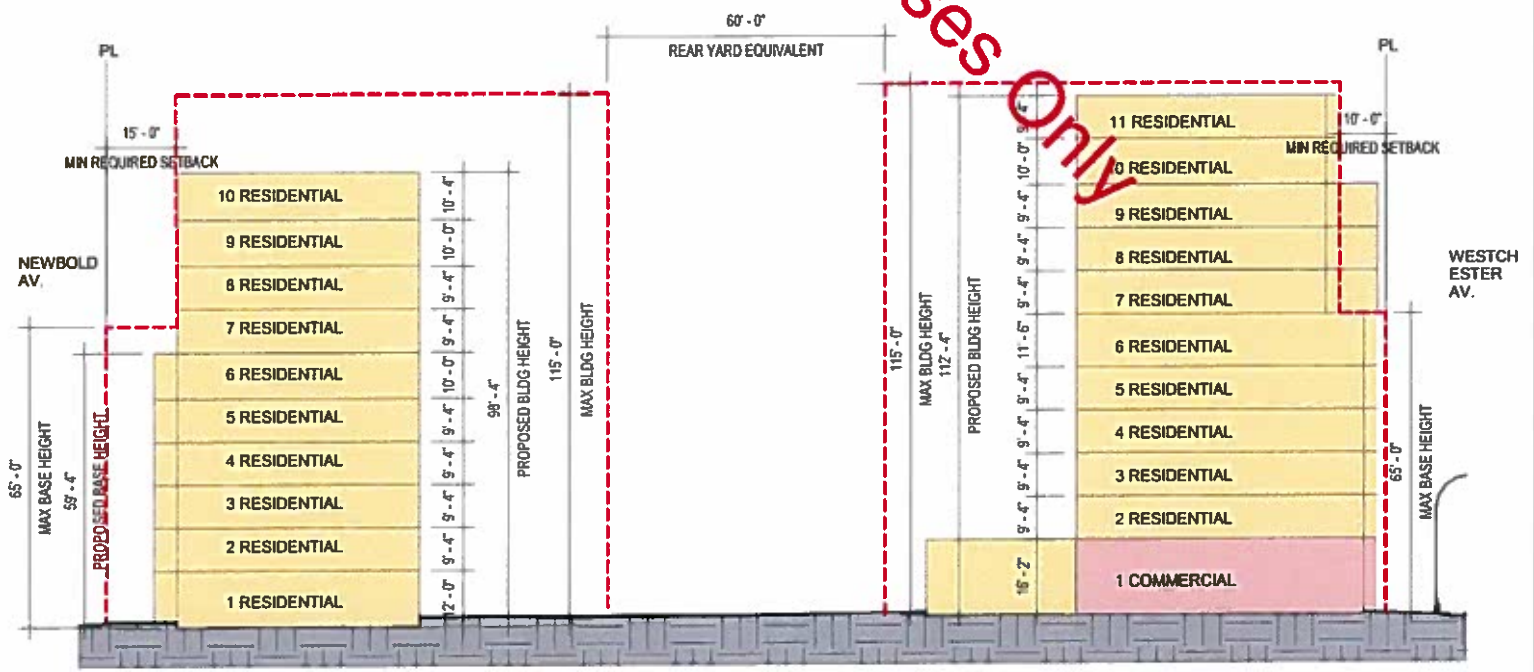

**WESTCHESTER NEWS
BUILDING B**

**2035 NEWBOLD AVENUE
BRONX, NEW YORK 10462**

Procida
444 E 172nd St, Bronx, NY 10462

DATE: 10/18/18
SCALE: 1/4" = 1'-0"

PROJECT NO: 18000

NO.	DATE	DESCRIPTION
1	10/18/18	ISSUED FOR PERMITS
2	11/02/18	ISSUED FOR PERMITS

ARCHITECT: PROSIDA
444 E 172nd St, Bronx, NY 10462
Tel: 718.942.1800

GENERAL CONTRACTOR: WESTCHESTER NEWS
2035 Newbold Avenue, Bronx, NY 10462
Tel: 718.942.1800

MECHANICAL ENGINEER: HOK
100 Park Ave, New York, NY 10022
Tel: 212.786.5000

ELECTRICAL ENGINEER: HOK
100 Park Ave, New York, NY 10022
Tel: 212.786.5000

PLUMBING ENGINEER: HOK
100 Park Ave, New York, NY 10022
Tel: 212.786.5000

MECHANICAL ENGINEER: HOK
100 Park Ave, New York, NY 10022
Tel: 212.786.5000

MECHANICAL ENGINEER: HOK
100 Park Ave, New York, NY 10022
Tel: 212.786.5000

MECHANICAL ENGINEER: HOK
100 Park Ave, New York, NY 10022
Tel: 212.786.5000

MECHANICAL ENGINEER: HOK
100 Park Ave, New York, NY 10022
Tel: 212.786.5000

MECHANICAL ENGINEER: HOK
100 Park Ave, New York, NY 10022
Tel: 212.786.5000

MECHANICAL ENGINEER: HOK
100 Park Ave, New York, NY 10022
Tel: 212.786.5000

MECHANICAL ENGINEER: HOK
100 Park Ave, New York, NY 10022
Tel: 212.786.5000

MECHANICAL ENGINEER: HOK
100 Park Ave, New York, NY 10022
Tel: 212.786.5000

MECHANICAL ENGINEER: HOK
100 Park Ave, New York, NY 10022
Tel: 212.786.5000

MECHANICAL ENGINEER: HOK
100 Park Ave, New York, NY 10022
Tel: 212.786.5000

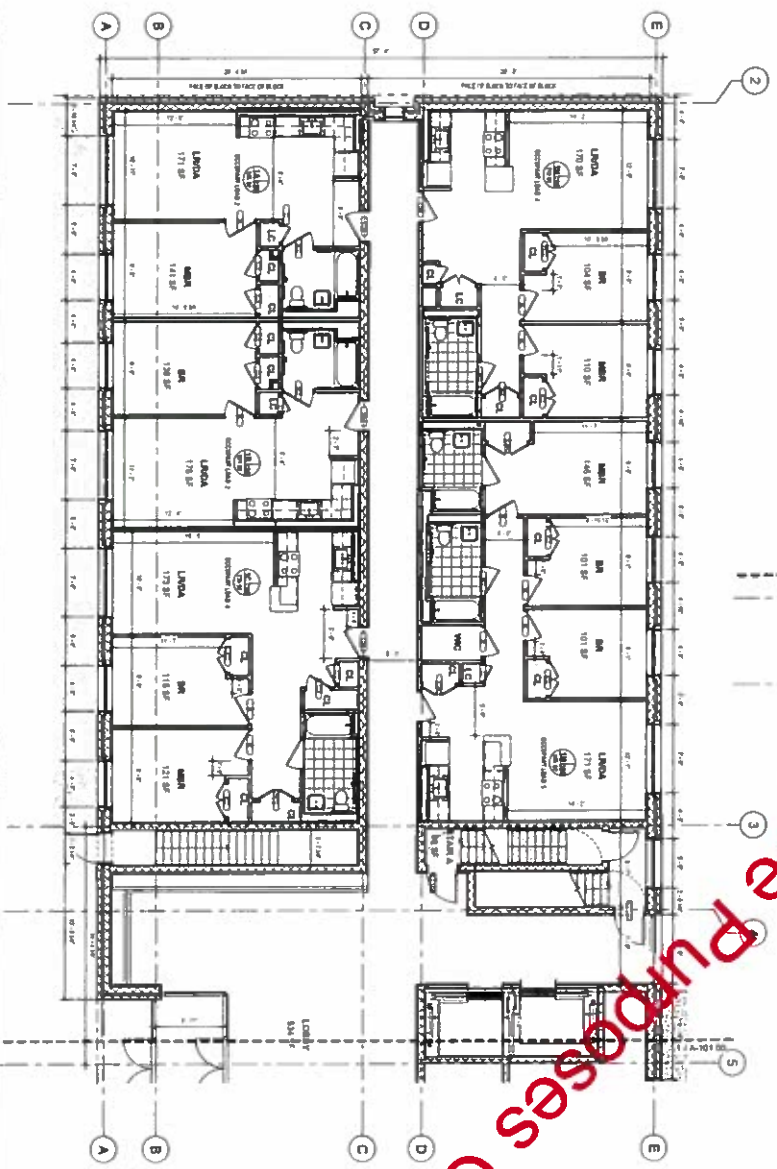
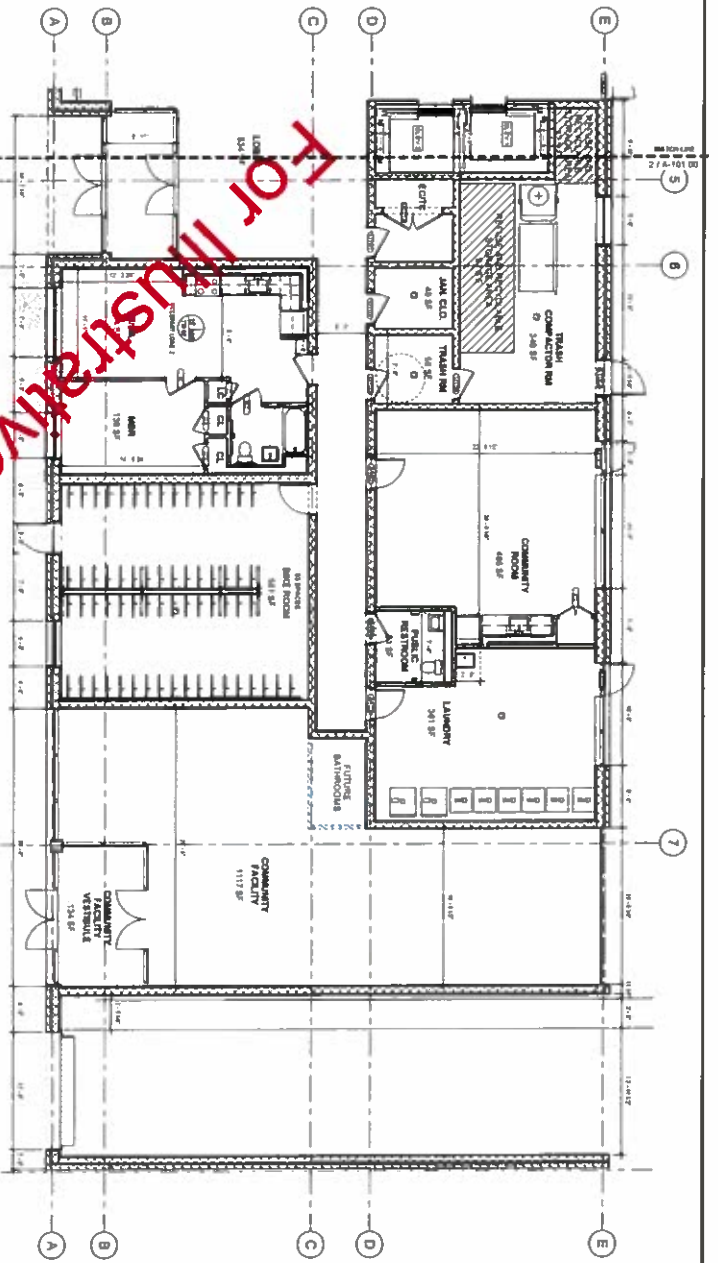
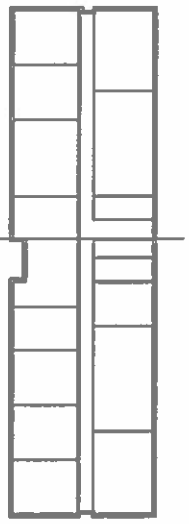

1ST FLOOR PLAN

PROJECT NO: 18000
DATE: 10/18/18
SCALE: 1/4" = 1'-0"
PROJECT TITLE: WESTCHESTER NEWS BUILDING B
CLIENT: WESTCHESTER NEWS
ARCHITECT: PROSIDA
DATE: 10/18/18
SCALE: 1/4" = 1'-0"

WESTCHESTER MEWS
BUILDING B

208 NEWBOLD AVENUE
BRONX, NEW YORK 10462

Procida
400 E 178th St, Bronx, NY 10462

NO. 1000 100
NYCDOB# 1000 100

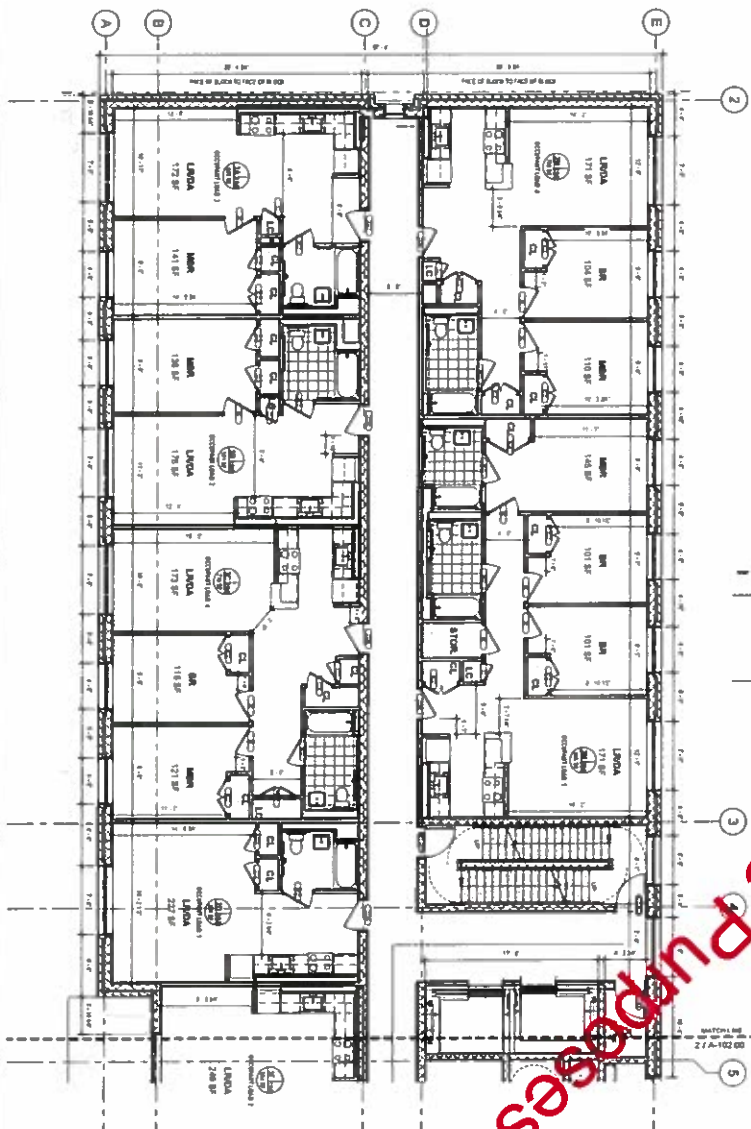
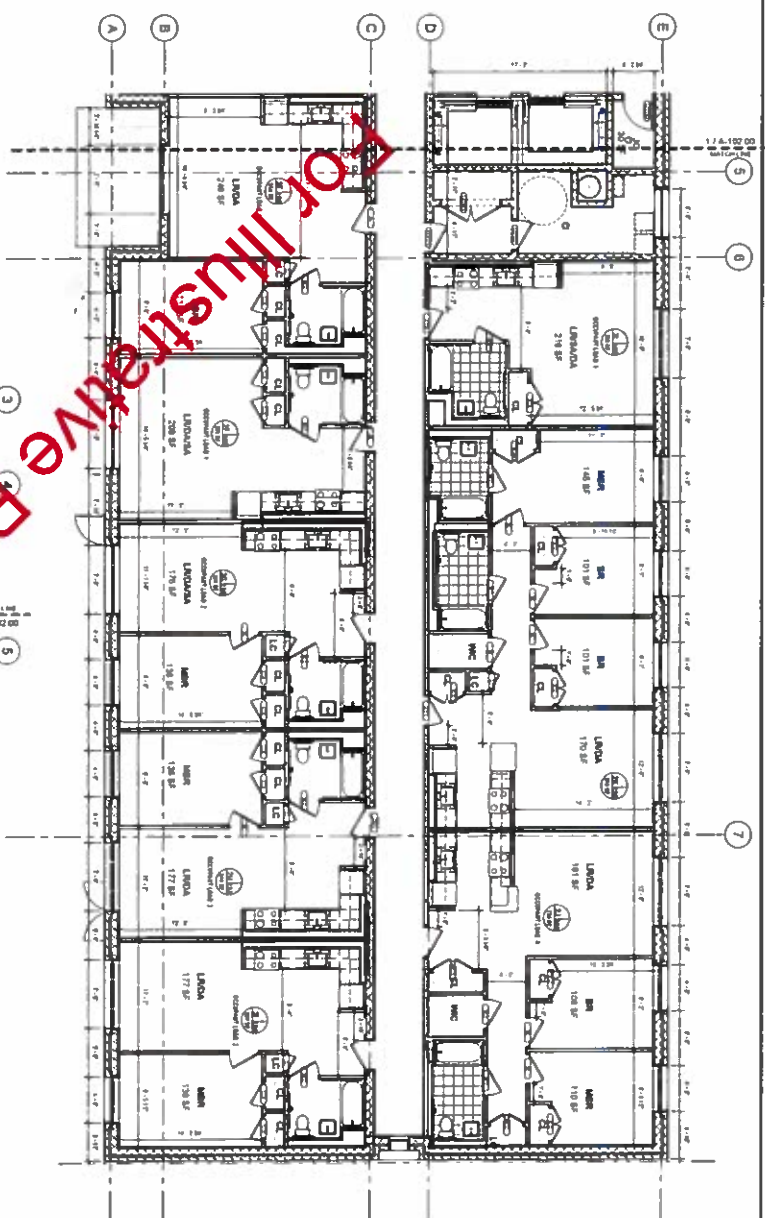
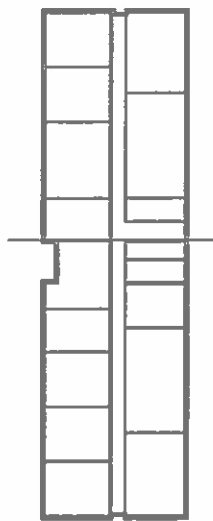

For Illustrative Purposes Only

DATE:	02/11/2014
REVISION:	02/11/2014
PROJECT:	WESTCHESTER MEWS
CLIENT:	PROCIDA
ARCHITECT:	PROCIDA
ENGINEER:	PROCIDA
DATE:	02/11/2014
REVISION:	02/11/2014
PROJECT:	WESTCHESTER MEWS
CLIENT:	PROCIDA
ARCHITECT:	PROCIDA
ENGINEER:	PROCIDA
DATE:	02/11/2014
REVISION:	02/11/2014
PROJECT:	WESTCHESTER MEWS
CLIENT:	PROCIDA
ARCHITECT:	PROCIDA
ENGINEER:	PROCIDA

NYC
New York City Department of Buildings

Professional Engineer License No. 11120
Professional Engineer License No. 11120

Professional Engineer License No. 11120
Professional Engineer License No. 11120

Professional Engineer License No. 11120
Professional Engineer License No. 11120

Professional Engineer License No. 11120
Professional Engineer License No. 11120

Professional Engineer License No. 11120
Professional Engineer License No. 11120

Professional Engineer License No. 11120
Professional Engineer License No. 11120

Professional Engineer License No. 11120
Professional Engineer License No. 11120

Professional Engineer License No. 11120
Professional Engineer License No. 11120

Professional Engineer License No. 11120
Professional Engineer License No. 11120

Professional Engineer License No. 11120
Professional Engineer License No. 11120

Professional Engineer License No. 11120
Professional Engineer License No. 11120

Professional Engineer License No. 11120
Professional Engineer License No. 11120

Professional Engineer License No. 11120
Professional Engineer License No. 11120

Professional Engineer License No. 11120
Professional Engineer License No. 11120

Professional Engineer License No. 11120
Professional Engineer License No. 11120

Professional Engineer License No. 11120
Professional Engineer License No. 11120

Professional Engineer License No. 11120
Professional Engineer License No. 11120

Professional Engineer License No. 11120
Professional Engineer License No. 11120

Professional Engineer License No. 11120
Professional Engineer License No. 11120

Professional Engineer License No. 11120
Professional Engineer License No. 11120

Professional Engineer License No. 11120
Professional Engineer License No. 11120

TYPICAL FLOOR PLAN

A-102.00

WESTCHESTER MEWS
BUILDING B

2035 NEWBOLD AVENUE
BRONX, NEW YORK 10462

Procida
400 E 179th St, Bronx, NY 10462

NYCDOB# 31077160
NYCDOB# 31077160



NORTH ELEVATION

DATE: 08/20/2024
TIME: 10:10 AM

A-201.00

WESTCHESTER NEWS
BUILDING B

2035 NEWBOLD AVENUE
BRONX, NEW YORK 10462

Procida
446 E 177th St, Bronx, NY 10467

NO. 201 3001 1/2" = 10'
NYC DOCS 22

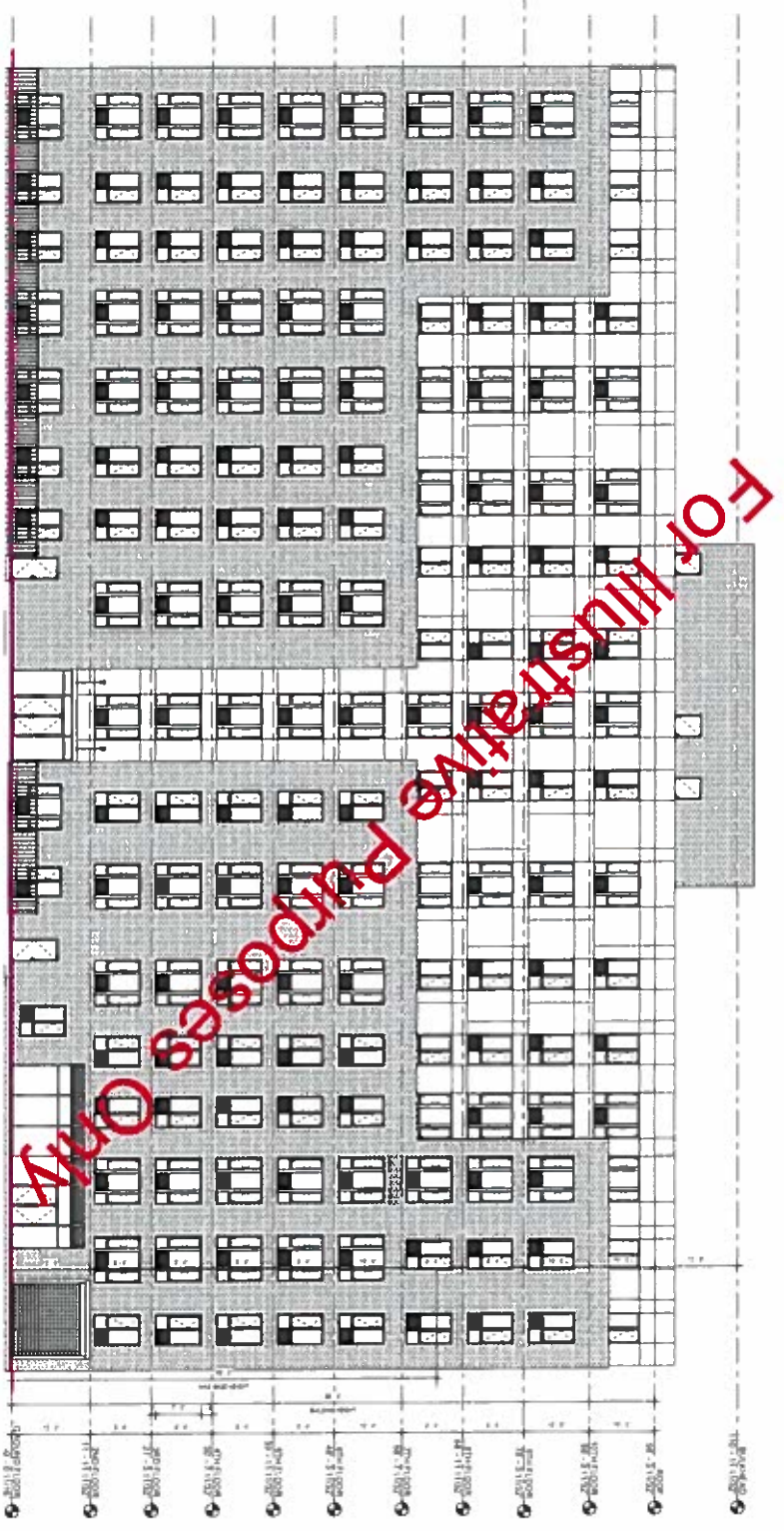

SOUTH ELEVATION

NO. 201 3001 1/2" = 10'
NYC DOCS 22

A-202.00

NO. 201 3001 1/2" = 10'
NYC DOCS 22

WESTCHESTER NEWS
BUILDING B

2035 NEWBOLD AVENUE
BRONX, NEW YORK 10462

Procida
444 E 177th St, Bayside, NY 11433

NY 0908 0008 1/27/13
NYCO001

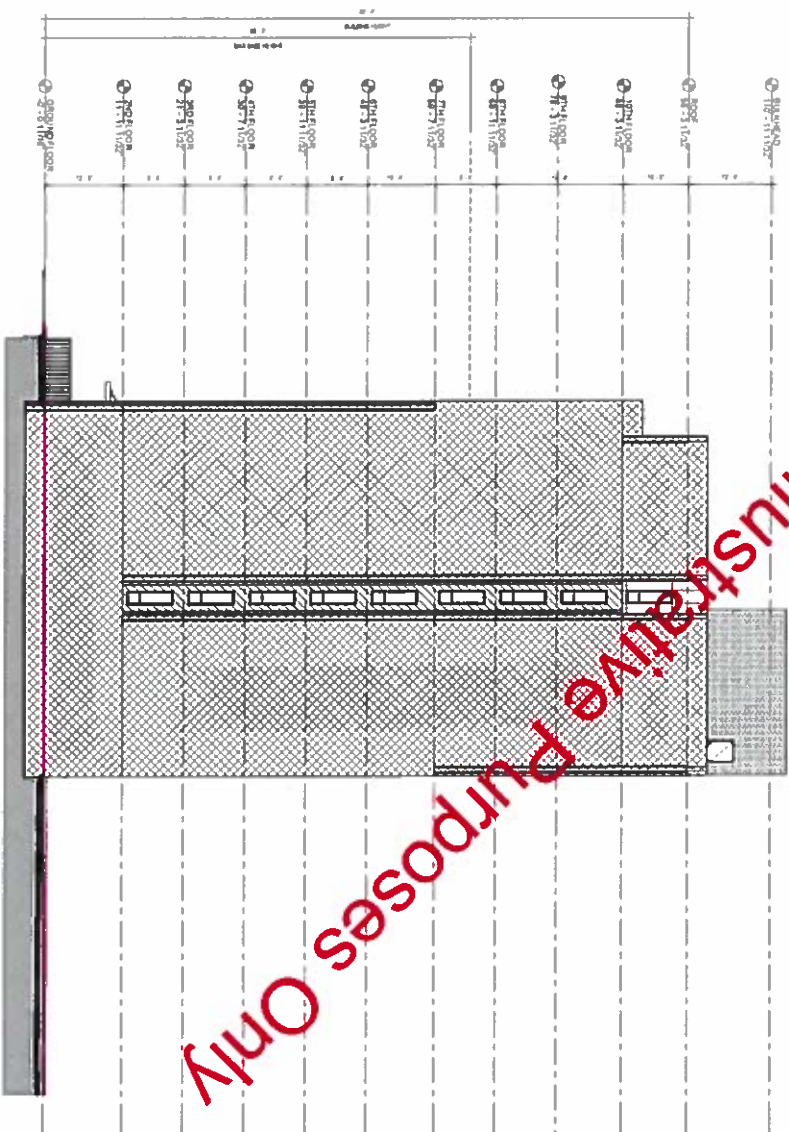

DATE: 1/27/13
DRAWN BY: [Redacted]
CHECKED BY: [Redacted]

PROJECT: WESTCHESTER NEWS BUILDING B
SHEET: A-203.00

SCALE: 1/8" = 1'-0"

DATE: 1/27/13

PROJECT: WESTCHESTER NEWS BUILDING B

SHEET: A-203.00

SCALE: 1/8" = 1'-0"

DATE: 1/27/13

PROJECT: WESTCHESTER NEWS BUILDING B

SHEET: A-203.00

SCALE: 1/8" = 1'-0"

DATE: 1/27/13

PROJECT: WESTCHESTER NEWS BUILDING B

SHEET: A-203.00

SCALE: 1/8" = 1'-0"

DATE: 1/27/13

PROJECT: WESTCHESTER NEWS BUILDING B

SHEET: A-203.00

SCALE: 1/8" = 1'-0"

DATE: 1/27/13

PROJECT: WESTCHESTER NEWS BUILDING B

SHEET: A-203.00

SCALE: 1/8" = 1'-0"

DATE: 1/27/13

PROJECT: WESTCHESTER NEWS BUILDING B

SHEET: A-203.00

SCALE: 1/8" = 1'-0"

EAST ELEVATION

DATE: 1/27/13

PROJECT: WESTCHESTER NEWS BUILDING B

SHEET: A-203.00

SCALE: 1/8" = 1'-0"

WESTCHESTER MEWS
BUILDING B

2035 NEWBOLD AVENUE
BRONX, NEW YORK 10462

Procida
466 E 172nd St, Bronx, NY 10467

3/20/2018 1:07:13
NYCDOB# 201800087

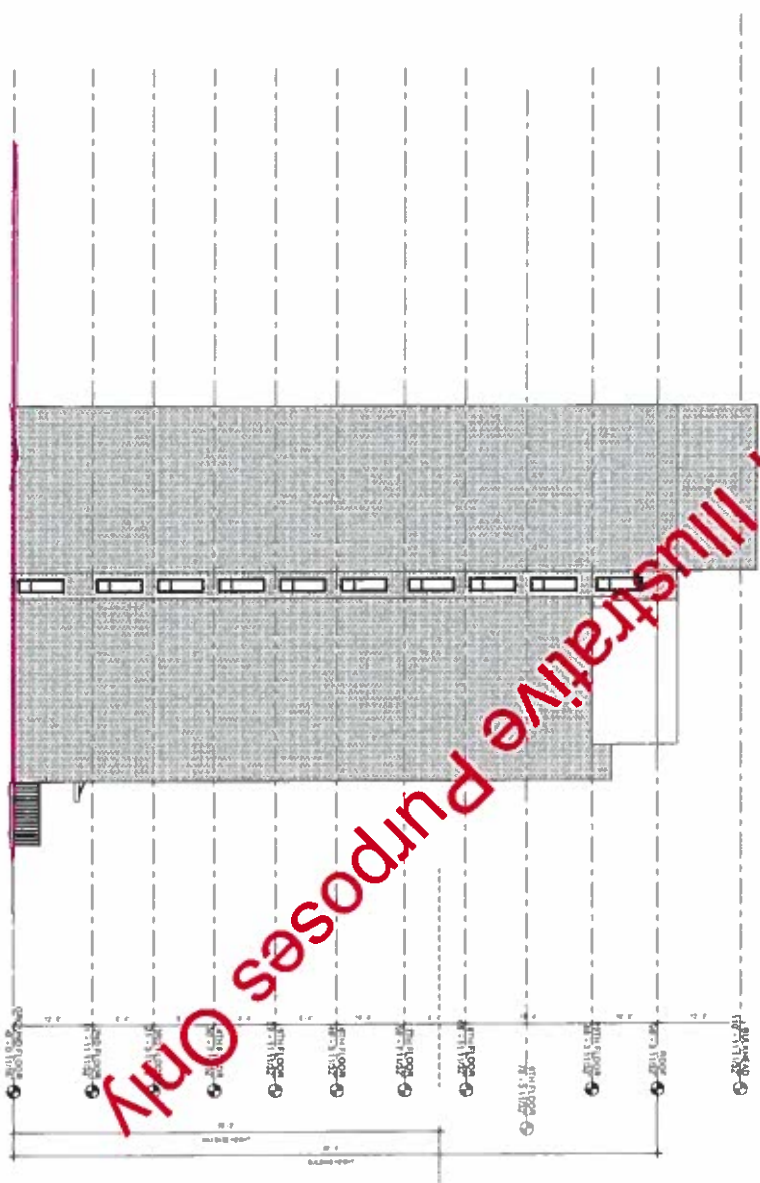

For Illustrative Purposes Only

DATE: 3/20/2018
DRAWING NO.: 201800087
PROJECT: WESTCHESTER MEWS BUILDING B

NO.	DESCRIPTION
1	FOUNDATION
2	FIRST FLOOR
3	SECOND FLOOR
4	THIRD FLOOR
5	FOURTH FLOOR
6	FIFTH FLOOR
7	SIXTH FLOOR
8	SEVENTH FLOOR
9	EIGHTH FLOOR
10	NINTH FLOOR
11	TENTH FLOOR
12	ROOF

ARCHITECT
MARCUS & MARTINO ARCHITECTS P.C.
200 WEST 10TH STREET
NEW YORK, NY 10014
TEL: 212 200 0077

ENGINEER
MARCUS & MARTINO ARCHITECTS P.C.
200 WEST 10TH STREET
NEW YORK, NY 10014
TEL: 212 200 0077

GENERAL CONTRACTOR
MARCUS & MARTINO ARCHITECTS P.C.
200 WEST 10TH STREET
NEW YORK, NY 10014
TEL: 212 200 0077

MECHANICAL ENGINEER
MARCUS & MARTINO ARCHITECTS P.C.
200 WEST 10TH STREET
NEW YORK, NY 10014
TEL: 212 200 0077

ELECTRICAL ENGINEER
MARCUS & MARTINO ARCHITECTS P.C.
200 WEST 10TH STREET
NEW YORK, NY 10014
TEL: 212 200 0077

PLUMBING ENGINEER
MARCUS & MARTINO ARCHITECTS P.C.
200 WEST 10TH STREET
NEW YORK, NY 10014
TEL: 212 200 0077

STRUCTURAL ENGINEER
MARCUS & MARTINO ARCHITECTS P.C.
200 WEST 10TH STREET
NEW YORK, NY 10014
TEL: 212 200 0077

ENVIRONMENTAL ENGINEER
MARCUS & MARTINO ARCHITECTS P.C.
200 WEST 10TH STREET
NEW YORK, NY 10014
TEL: 212 200 0077

LANDSCAPE ARCHITECT
MARCUS & MARTINO ARCHITECTS P.C.
200 WEST 10TH STREET
NEW YORK, NY 10014
TEL: 212 200 0077

INTERIOR DESIGNER
MARCUS & MARTINO ARCHITECTS P.C.
200 WEST 10TH STREET
NEW YORK, NY 10014
TEL: 212 200 0077

PHOTOGRAPHER
MARCUS & MARTINO ARCHITECTS P.C.
200 WEST 10TH STREET
NEW YORK, NY 10014
TEL: 212 200 0077

VIDEOGRAPHER
MARCUS & MARTINO ARCHITECTS P.C.
200 WEST 10TH STREET
NEW YORK, NY 10014
TEL: 212 200 0077

WEST ELEVATION

PROJECT NO.: A-204.00
DATE: 3/20/2018
DRAWING NO.: 201800087

A-204.00

Sheet 1 of 4

APPENDIX 2: Proposed Rezoning Text and Map Amendment and (A) Text¹

¹An Environmental Assessment Statement (EAS) was completed on December 9, 2016 and a Negative Declaration issued on December 12, 2016 for the Applicant's original application. The original application includes a zoning map amendment to rezone the affected area from R5 and R5/C2-2 to R6 and R6/C2-4, and a zoning text amendment that: (1) establishes a Mandatory Inclusionary Housing (MIH) area coterminous with the boundaries of the rezoning area and (2) updates the tables included in the New York City Zoning Resolution (Section 23-154) to reflect a maximum allowable FAR of 3.6 for non-contextual R6 zoning districts mapped with MIH areas, notwithstanding proximity to a wide street. The originally proposed text amendment comprises the first instance of mapping a Mandatory Inclusionary Housing (MIH) area within a non-contextual R6 zoning district. Subsequent to Certification and Referral of the proposed actions, the Applicant filed a second text amendment (the "(A) Text Application" (No. N160327(A)ZRX), on January 27, 2017. The proposed (A) Text Application establishes a maximum allowable residential lot coverage of 65 for MIH developments on zoning lots located within non-contextual R6 districts that are mapped with MIH areas, notwithstanding proximity to a wide street. The originally proposed rezoning and text amendment would remain.

A Revised EAS was prepared that considers the proposed (A) Text Application. The proposed (A) Text Proposal allows new MIH residential developments in non-contextual R6 Districts that are located beyond 100' of a wide street (as defined in the NYC Zoning Resolution) to achieve 65% lot coverage. They would otherwise be allowed 60 lot coverage. With reference to the previously submitted EAS, the revised application and findings of the EAS are consistent and will not change due to the (A) Text Proposals and are not expected to result in any significant adverse environmental impacts, and would not alter the conclusions of the previous environmental review.

WESTCHESTER MEWS REZONING
PROPOSED ZONING TEXT AMENDMENT

November 10, 2016

Matter in underline is new, to be added;

Matter in ~~strikeout~~ is to be deleted;

Matter within # # is defined in Section 12-10;

* * * indicates where unchanged text appears in the Zoning Resolution

[Note: For better clarity, the proposed text eliminates the cross reference, to the table in Section 23-154(b), in 23-154(d) and includes a new table exclusively for the maximum #floor area ratio# for #MIH developments#. The proposed change to the current maximum #floor area ratio# would be limited to applying a consistent #floor area ratio# of 3.6 to an R6 district, regardless of its location relative to wide and narrow streets.]

Article II - Residence District Regulations

Chapter 3

Residential Bulk Regulations in Residence Districts

* * *

23-10

OPEN SPACE AND FLOOR AREA REGULATIONS

R1 R2 R3 R4 R5 R6 R7 R8 R9 R10

* * *

23-15

Open Space and Floor Area Regulations in R6 through R10 Districts

R6 R7 R8 R9 R10

* * *

23-154

Inclusionary Housing

For #developments# or #enlargements# providing #affordable housing# pursuant to the Inclusionary Housing Program, as set forth in Section 23-90, inclusive, the maximum #floor area ratio# permitted in R10 Districts outside of #Inclusionary Housing designated areas# shall be as set forth in paragraph (a) of this Section, and the maximum #floor area ratio# in the #Inclusionary Housing designated areas# existing on [date of adoption] shall be as set forth in paragraph (b) of this Section. Special provisions for specified

#Inclusionary Housing designated areas# are set forth in paragraph (c) of this Section. The maximum #lot coverage# shall be as set forth in Section 23-153 (For Quality Housing buildings) for the applicable zoning district. For the purpose of this Section, defined terms include those set forth in Sections 12-10 and 23-911.

* * *

(b) #Inclusionary Housing designated areas#

The #residential floor area# of a #zoning lot# may not exceed the base #floor area ratio# set forth in the Table in this paragraph (b), except that such #floor area# may be increased on a #compensated zoning lot# by 1.25 square feet for each square foot of #low income floor area# provided, up to the maximum #floor area ratio# specified in the Table, as applicable. However, the amount of #low income floor area# required to receive such #floor area compensation# need not exceed 20 percent of the total #floor area#, exclusive of ground floor non-#residential floor area#, or any #floor area# increase for the provision of a #FRESH food store#, on the #compensated zoning lot#.

Maximum #Residential Floor Area Ratio# for a #Compensated Development#

District	Base #floor area ratio#	Maximum #floor area ratio#
R6B	2.00	2.20
R6 ¹	2.20	2.42
R6 ² R6A R7-2 ¹	2.70	3.60
R7A R7-2 ²	3.45	4.60
R7-3	3.75	5.0
R7D	4.20	5.60
R7X	3.75	5.00
R8	5.40	7.20
R9	6.00	8.00
R9A	6.50	8.50
R9D	7.5	10.0
R9X	7.3	9.70
R10	9.00	12.00

¹ for #zoning lots#, or portions thereof, beyond 100 feet of a #wide street#

² for #zoning lots#, or portions thereof, within 100 feet of a #wide street#

* * *

(c) Special provisions for specified #Inclusionary Housing designated areas#

* * *

(d) Special #floor area# provisions for #zoning lots# in #Mandatory Inclusionary Housing areas#

For #zoning lots# in #Mandatory Inclusionary Housing areas#, the following provisions shall apply:

(1) Affordable housing requirement

* * *

(2) Maximum #floor area ratio#

The maximum #floor area ratio# for the applicable zoning district in #Inclusionary Housing designated areas# set forth in paragraph (b) of this Section the following table shall apply to any #MIH development#. However, in an R7-3 or R7X District, the maximum #floor area ratio# shall be 6.0 for any #MIH development#.

Maximum #Residential Floor Area Ratio# for an #MIH development#

<u>District</u>	<u>Maximum #floor area ratio#</u>
<u>R6B</u>	<u>2.20</u>
<u>R6 R6A R7¹</u>	<u>3.60</u>
<u>R7² R7A</u>	<u>4.60</u>
<u>R7-3</u>	<u>6.0</u>
<u>R7D</u>	<u>5.60</u>
<u>R7X</u>	<u>6.0</u>
<u>R8</u>	<u>7.20</u>
<u>R9</u>	<u>8.00</u>
<u>R9A</u>	<u>8.50</u>
<u>R9D</u>	<u>10.0</u>
<u>R9X</u>	<u>9.70</u>
<u>R10</u>	<u>12.00</u>

¹ for #zoning lots#, or portions thereof, beyond 100 feet of a #wide street#

² for #zoning lots#, or portions thereof, within 100 feet of a #wide street#

In addition, in R6, R7-1, R7-2, R8 and R9 Districts without a letter suffix, where the basic height and setback requirements are utilized pursuant to paragraph (c) of Section 23-952 (Height and setback in Mandatory Inclusionary Housing areas), the maximum #floor area ratio# shall be determined in accordance with the provisions of Section 23-151 (Basic regulations for R6 through R9 Districts).

For any #development#, #enlargement#, or #conversion# from non-#residential# to #residential use# that is subject to the provisions of paragraph (d)(4) of this Section, the maximum #floor area ratio# for the applicable district outside of #Inclusionary Housing designated areas# or #Mandatory Inclusionary Housing areas# shall apply.

* * *



NYC Digital Tax Map

Effective Date : 12/27/2013 11:38:43
End Date : Current
Bronx Block: 3805

- Legend**
- Streets
 - Miscellaneous Text
 - Possession Hooks
 - Boundary Lines
 - Lot Face Possession Hooks
 - Regular
 - Underwater
 - Tax Lot Polygon
 - Condo Number
 - Tax Block Polygon

- Zoning District Line
- Area of Rezoning
- Existing C2-2 District
- Existing Zoning District
- R5
- R6
- Proposed Zoning District
- Development Site

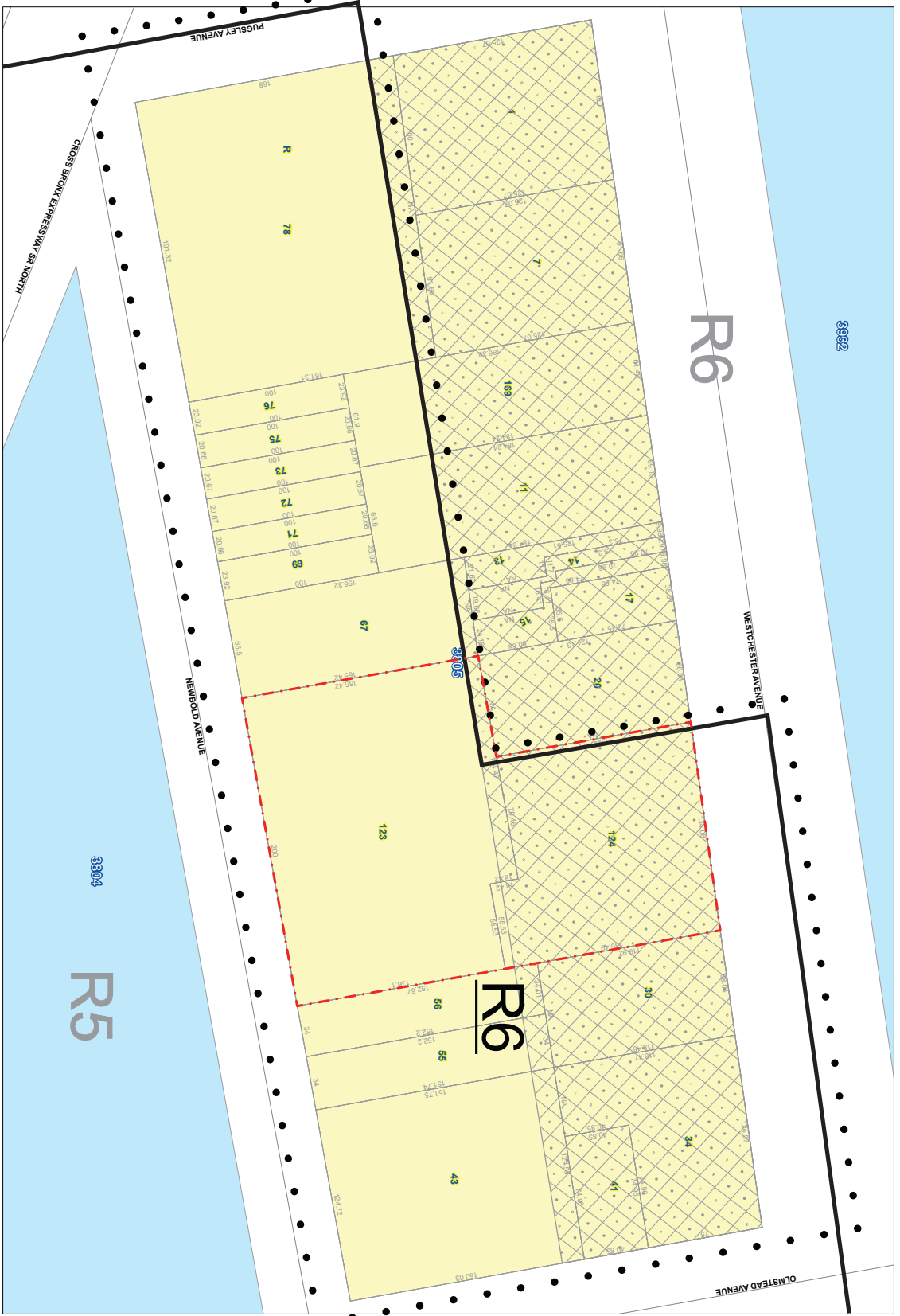

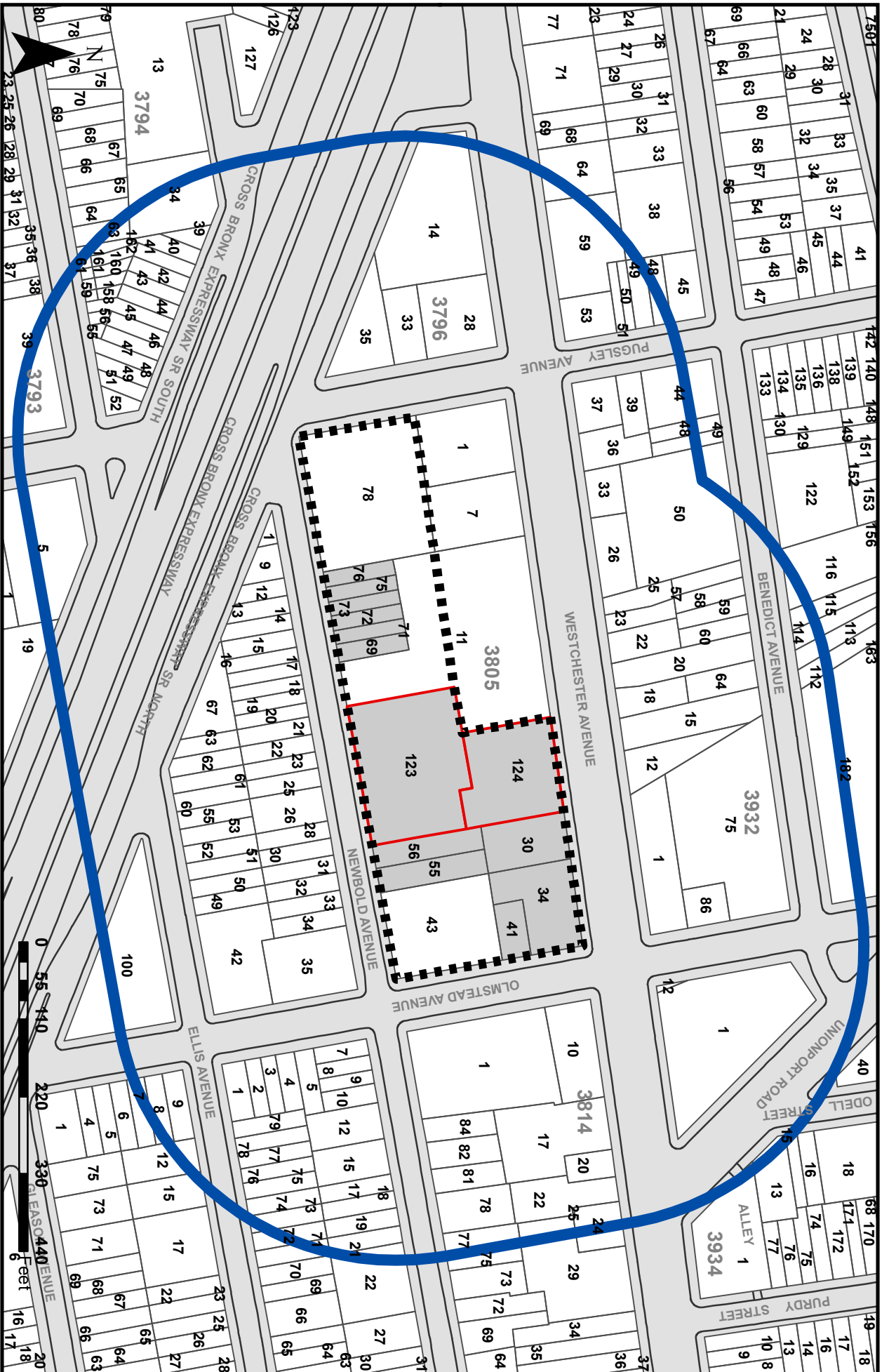

LEGEND

 400 Foot Study Area

 Affected Area

 Projected Development Sites

 Project Site



Westchester Mews Environmental Assessment

Figure 1.2: Tax Map

Proposed (a) Text Proposal

IN THE MATTER OF an application submitted by Westchester Mews LLC, pursuant to Section 201 of the New York City Charter, for an amendment of the Zoning Resolution of the City of New York, modifying Article II, Chapter 3 relating to bulk regulations in Mandatory Inclusionary Housing areas, and modifying Appendix F for the purpose of establishing a Mandatory Inclusionary Housing area, Borough of the Bronx, Community District 9.

Matter underlined is new, to be added;
Matter ~~struck-out~~ is to be deleted;
Matter within # # is defined in Section 12-10;
* * * indicates where unchanged text appears in the Zoning Resolution

**Article II
RESIDENCE DISTRICT REGULATIONS**

**Chapter 3
Residential Bulk Regulations in Residence Districts**

* * *

**23-10
OPEN SPACE AND FLOOR AREA REGULATIONS
R1 R2 R3 R4 R5 R6 R7 R8 R9 R10**

* * *

**23-15
Open Space and Floor Area Regulations in R6 through R10 Districts
R6 R7 R8 R9 R10**

* * *

**23-153
For Quality Housing buildings**

R6 R7 R8 R9 R10

In the districts indicated, for #Quality Housing buildings#, the maximum #floor area ratio# and maximum #residential lot coverage# for #interior lots# or #through lots# shall be as set forth in the table in this Section. The maximum #residential lot coverage# for a #corner lot# shall be 100 percent.

The maximums for #zoning lots#, or portions thereof, located within 100 feet of a #wide street# in R6, R7 or R8 Districts without a letter suffix outside the #Manhattan Core#, shall be as designated by the same district with an asterisk. In an R6 District inside the #Manhattan Core# located within 100 feet of a #wide street#, the maximums shall be indicated by the same district with a double asterisk.

MAXIMUM LOT COVERAGE AND FLOOR AREA RATIO
FOR QUALITY HOUSING BUILDINGS

District	Maximum #Lot Coverage# for an #Interior Lot# or #Through Lot# (in percent)	Maximum #Floor Area Ratio#
R6	60	2.20
R6 ** ²	60	2.43
R6 * ^{1,3} R6A R7B	65	3.00
R6B	60	2.00
R7	65	3.44
R7 * ¹ R7A	65	4.00
	* * *	
R8 * ¹	70	7.20
	* * *	

- 1 for #zoning lots#, or portions thereof, located within 100 feet of a #wide street# in R6, R7 or R8 Districts without a letter suffix outside the #Manhattan Core#
- 2 for #zoning lots# in an R6 District inside the #Manhattan Core# located within 100 feet of a #wide street#
- 3 the maximum #lot coverage# for #zoning lots# in an R6 District utilizing the height and setback provisions of paragraph (a) of Section 23-952

**23-154
Inclusionary Housing**

* * *

- (d) Special #floor area# provisions for #zoning lots# in #Mandatory Inclusionary Housing areas#

For #zoning lots# in #Mandatory Inclusionary Housing areas#, the following provisions shall apply:

* * *

(2) Maximum #floor area ratio#

The maximum #floor area ratio# for the applicable zoning district in #Inclusionary Housing designated areas# set forth in paragraph (b) of this Section shall apply to any #MIH development#. However, the maximum #floor area ratio# for any #MIH development# in an R6 District without a letter suffix shall be 3.6, and in an R7-3 or R7X District shall be 6.0, ~~the maximum #floor area ratio# shall be 6.0 for any #MIH development#.~~

* * *

**APPENDIX F
Inclusionary Housing Designated Areas and Mandatory Inclusionary Housing Areas**

* * *

The Bronx

* * *

The Bronx Community District 9

* * *

In the R6 District within the areas shown on the following Map 1:

Map 1 - [date of adoption]

[PROPOSED MAP]

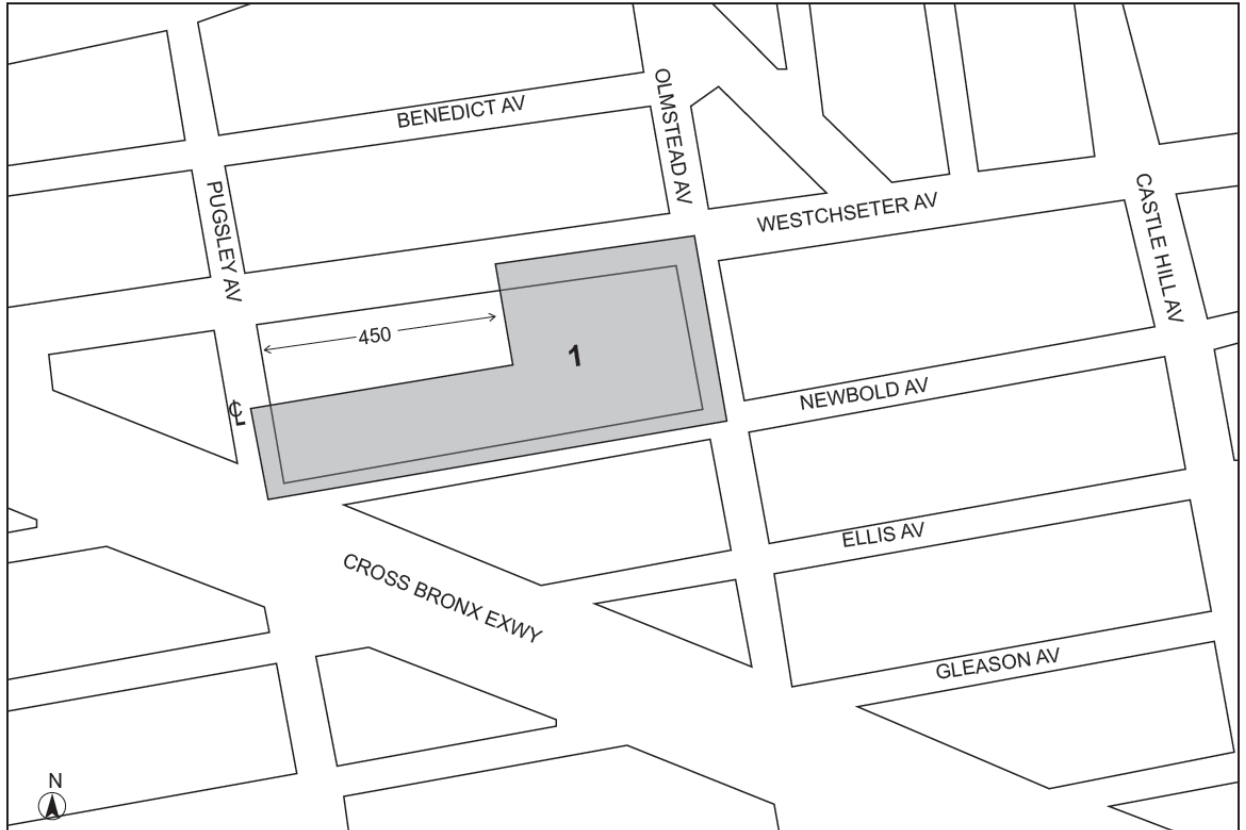

■ Mandatory Inclusionary Housing area see Section 23-154(d)(3)
Area 1 (date of adoption) – MIH Program Option 1 and Option 2

Portion of Community District 9, The Bronx

* * *

APPENDIX 3: PHASE 1 ENVIRONMENTAL SITE ASSESSMENT NYC DEP CORRESPONDENCE



June 28, 2016

Mr. Robert Dobruskin
Director, Environmental Assessment and Review Division
New York City Department of City Planning
120 Broadway, 31st Floor
New York, New York 10271

Emily Lloyd
Commissioner

Angela Licata
Deputy Commissioner of Sustainability

59-17 Junction Blvd.
Flushing, NY 11373

Tel. (718) 595-4398
Fax (718) 595-4479
allicata@dep.nyc.gov

**Re: Westchester Mews
Block 3805, Lots 123 and 124 (Sites under the control or ownership of the applicant)
Block 3805, Lots 11, 30, 34, 41, 43, 55, 56, 67, 69, 71, 72, 73, 75, 76, 78, and 169 (Sites not under the control or ownership of the applicant)
CEQR # 77DCP302X
Bronx, New York**

Dear Mr. Dobruskin:

The New York City Department of Environmental Protection, Bureau of Sustainability (DEP) has reviewed the May 2016 Environmental Assessment Statement and the May 2015 Phase I Environmental Site Assessment Report (Phase I) prepared by Hillmann Consulting, LLC on behalf of Westchester Mews LLC (applicant) for the above referenced project. It is our understanding that the applicant is seeking a zoning map amendment affecting a portion of Block 3805 and a zoning text amendment to Zoning Resolution Appendix F: Inclusionary Housing Designated Areas for Community District 9, Bronx from the New York City Department of City Planning (DCP) to establish the area proposed for rezoning as a Mandatory Inclusionary Housing Area. The proposed zoning map amendment would change the zoning of that portion of Block 3805 that is currently zoned R5 to R6. The existing C2-2 overlay mapped within 150 feet of Westchester Avenue in the area currently zoned R5 would be changed to C2-4. Lots 69, 71, 72, 73, 75, and 76 would be rezoned from R5 to R6. Lots 30, 34, and 41 would be rezoned from R5 with a C2-2 overlay to R6 with a C2-4 overlay. Lots 11, 43, 55, 56, 67, 78, 123, 124, and 169 would be partially rezoned from R5 to R6, for those portions of the lots beyond 150 feet from Westchester Avenue, and partially rezoned from R5/C2-2 to R6/C2-4 for those portions within 150 feet of Westchester Avenue. The proposed action would facilitate redevelopment of the applicant's property consisting of Block 3805, Lots 123 and 124 (development site) with two new buildings under the Quality Housing option of the proposed zoning on the development site. The portion of the development site fronting on Westchester Avenue is proposed to be developed with a 8-story mixed residential and commercial building containing 68,251 gross square feet of residential floor area (inclusive of cellar space), or 55,826 zoning square feet, providing 60 affordable dwelling units per

the Inclusionary Housing Program, and approximately 16,595 square feet of local retail space. The portion of the development site fronting on Newbold Avenue is proposed to be developed with a 6-story residential building containing 82,030 gross square feet of residential floor area (inclusive of cellar space) or 71,788 zoning square feet, providing 80 affordable dwelling units per the Inclusionary Housing Program, along with a 1,000-square foot community facility space.

Block 3805, Lots 123 and 124

The May 2015 Phase I report revealed that historical on-site and surrounding area land uses consisted of a variety of residential, commercial, and industrial uses including residential properties, commercial retail properties, churches, schools, a store, a bowling alley, sheds, James Cullo & Son Marble Co. Inc., parking lots, a hardware store, Park Chester Collision, a filling station, auto sales, an electrical supply contractor, auto repair, garages, a casino, a beer garden, a sash & blind factory, laundromats, dry cleaners, a medical center, etc. The New York State Department of Environmental Conservation (NYSDEC) Spills database identified 12 spills within a 1/8-mile of the subject property. The NYSDEC leaking storage tanks (LTANKS) database identified 43 LTANKS sites within a 1/2-mile of the subject property. In addition, there are two manufactured gas plant sites within a 1-mile of the subject property and one Voluntary Cleanup Program site within a 1/2-mile of the subject property.

Based upon our review of the submitted documentation, we have the following comments and recommendations to DCP:

Block 3805, Lots 123 and 124 (Sites under the control or ownership of the applicant)

- DCP should inform the applicant that based on the historical on-site and/or surrounding area land uses, a Phase II Environmental Site Assessment (Phase II) is necessary to adequately identify/characterize the surface and subsurface soils of the subject parcel. A Phase II Investigative Protocol/Work Plan summarizing the proposed drilling, soil, groundwater, and soil vapor sampling activities should be submitted to DEP for review and approval prior to the start of any fieldwork. The Work Plan should include blueprints and/or site plans displaying the current surface grade and sub-grade elevations and a site map depicting the proposed soil, groundwater, and soil vapor sampling locations. Soil and groundwater samples should be collected and analyzed by a New York State Department of Health (NYSDOH) Environmental Laboratory Approval Program (ELAP) certified laboratory for the presence of volatile organic compounds (VOCs) by United States Environmental Protection Agency (EPA) Method 8260, semi-volatile organic compounds by EPA Method 8270, pesticides by EPA Method 8081, polychlorinated biphenyls by EPA Method 8082, and Target Analyte List metals (filtered and unfiltered for groundwater samples). The soil vapor sampling should be conducted in accordance with the NYSDOH October 2006 Guidance for Evaluating Soil Vapor Intrusion in the State of New York. The soil vapor samples should be collected and analyzed by a NYSDOH ELAP certified laboratory for the presence of VOCs by EPA Method TO-15. An Investigative Health and Safety Plan (HASP) should also be submitted to DEP for review and approval prior to the start of any fieldwork.

Block 3805, Lots 11, 30, 34, 41, 43, 55, 56, 67, 69, 71, 72, 73, 75, 76, 78, and 169 (Sites not under the control or ownership of the applicant)

- Since these sites are not under the control or ownership of the applicant, DEP recommends that an “E” designation for hazardous materials should be placed on the zoning map pursuant to Section 11-15 of the New York City Zoning Resolution for the subject properties. The “E” designation will ensure that testing and mitigation will be provided as necessary before any future development and/or soil disturbance. Further hazardous materials assessments should be coordinated through the Mayor’s Office of Environmental Remediation.

Future correspondence and submittals related to this project should include the following CEQR number **77DCP302X**. If you have any questions, you may contact Wei Yu at (718) 595-4358.

Sincerely,

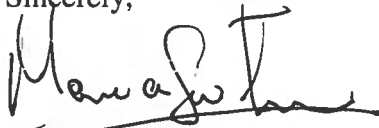

Maurice S. Winter
Deputy Director, Site Assessment

c: E. Mahoney
M. Winter
W. Yu
T. Estes
M. Wimbish
O. Abinader – DCP
C. Lee – DCP
M. Bertini – OER
File



PHASE I ENVIRONMENTAL SITE ASSESSMENT



2053 Newbold Avenue and 2044 Westchester Avenue
Bronx, New York 10462

Prepared For:

2044 Newbold LLC
456 East 173rd Street
Bronx, New York 10457

and

New York City Acquisition Fund LLC, its successors and/or assigns,
and

Enterprise Community Loan Fund, Inc. its successors and/or assigns

May 5, 2015

Hillmann Project No: Z33585

Your Property. Our Priority.

1600 Route 22 East, Suite #107, Union, NJ 07083
Telephone (908) 688-7800 Fax: (908) 686-2636 Toll free: (800) 232-4326
www.HillmannConsulting.com



May 5, 2015

Ms. Sarah Williams
2044 Newbold LLC
456 East 173rd Street
Bronx, New York, 10457

RE: Phase I Environmental Site Assessment
2053 Newbold Avenue and 2044 Westchester Avenue
Bronx, New York 10462
Hillmann Project No: Z33585

Dear Ms. Williams:

Hillmann Consulting, LLC, is pleased to provide the results of our Phase I Environmental Site Assessment of the above referenced property. This assessment was performed in accordance with the scope and limitations of ASTM Practice E 1527-13, which is the latest version of the E1527 standard published by the ASTM.

This report is for the exclusive use of the entities named on the front cover and no other party shall have any right to rely on any service provided by Hillmann Consulting, LLC, without prior written consent.

We appreciate the opportunity to provide environmental due diligence services. If you have any questions concerning this report, or if we can assist you in any other matter, please contact the Project Manager at 908-688-7800.

Very Truly Yours,
Hillmann Consulting, LLC

Craig Downs
National Accounts Manager

Christine Beaver
Senior Project Manager

Your Property. Our Priority.

Corporate Office: 1600 Route 22 East, Suite #107, Union, NJ 07083 (908) 688-7800 or (800) 232-4326 Engineering Division: New Jersey
Office Locations: California, Florida, Illinois, Massachusetts, New York, North Carolina, Pennsylvania, Virginia
www.HillmannConsulting.com

TABLE OF CONTENTS

1.0 EXECUTIVE SUMMARY 1

 1.1 Project Details Summary Table..... 1

 1.2 Findings Summary Table 2

 1.3 General Description, Current and Historic Property Use 2

 1.4 Findings, Opinions, and Conclusions 3

 1.5 Recommendations 4

2.0 INTRODUCTION..... 5

 2.1 Purpose and Scope 5

 2.2 Property Location/Legal Description 7

 2.3 Significant Assumptions..... 7

 2.4 Limitations and Exceptions 7

 2.5 Data Gaps 8

 2.6 Conflict Certification..... 8

 2.7 Special Terms and Conditions..... 8

3.0 USER PROVIDED INFORMATION..... 10

 3.1 Prior Environmental Reports/Documentation 10

 3.2 Title Records/Environmental Liens/Activity and Use Limitations 10

 3.3 Specialized Knowledge or Experience 10

 3.4 Commonly Known or Reasonably Ascertainable Information..... 10

 3.5 Property Value Reduction due to Environmental Conditions 10

 3.6 Reason for Performing Phase I ESA 10

4.0 RECORDS REVIEW 11

 4.1 Standard Environmental Record Sources 11

 4.2 Additional Environmental Record Sources 14

 4.3 Physical Setting Sources 15

 4.4 Historical Use – Property and Adjoining Properties 15

5.0 SITE RECONNAISSANCE 19

 5.1 Methodology and Limiting Conditions 19

 5.2 General Site Setting..... 19

 5.3 Interior & Exterior Observations..... 21

6.0 INTERVIEWS 24

 6.1 Interviews with Past and Present Owners and Occupants 24

 6.2 Interviews with State and/or Local Government Officials 24

7.0 NON-ASTM SCOPE CONCERNS 25

 7.1 Asbestos-Containing Material (ACM) 25

 7.2 Lead-Based Paint..... 25

 7.3 Radon 25

 7.4 Mold 25

 7.5 Wetlands..... 25

8.0 ENVIRONMENTAL PROFESSIONAL STATEMENT 26

9.0 REFERENCES 27

10.0 APPENDICES..... 28

List of Abbreviations/Acronyms

Hillmann may use the following abbreviations and acronyms for common terminology described in our report. Not all abbreviations or acronyms may be applicable to this report:

ACM	– Asbestos Containing Material
AST	– Aboveground Storage Tank
ASTM	– American Standard for Testing Materials
CERCLA	– Comprehensive Environmental Response Compensation and Liability Act
CERCLIS	– Comprehensive Environmental Response Compensation and Liability Information System
CESQG	– Conditionally Exempt Small Quantity Generator
CORRACTS	– Corrective Action Sites
CREC	– Controlled Recognized Environmental Condition
DNPL	– Delisted National Priority List
ENG	– Engineering
ERNS	– Emergency Response Notification System
FDNY	– Fire Department, City of New York
FOI	– Freedom of Information
FOIA	– Freedom of Information Act
FOIL	– Freedom of Information Letter
HVAC	– Heating Ventilation & Air Conditioning
HREC	– Historic Recognized Environmental Condition
IAQ	– Indoor Air Quality
INST	– Institutional
ISRA	– Industrial Site Recovery Act
LBP	– Lead-Based Paint
LQG	– Large Quantity Generator
LTANK	– Leaking Storage Tank
MSDS	– Material Safety Data Sheet
NCDOH	– Nassau County Department of Health
NFA	– No Further Action
NFRAP	– No Further Remedial Actions Planned
NJDEP	– New Jersey Department of Environmental Protection
NPDES	– National Pollutant Discharge Elimination System
NPL	– National Priority List
NYCDEP	– New York City Department of Environmental Protection
NYCDOB	– New York City Department of Building
NYSDEC	– New York State Department of Environmental Conservation
OPRA	– Open Public Records Act
PADEP	– Pennsylvania Department of Environmental Protection
RCRA	– Resource Conservation and Recovery Act
RCRIS	– Resource Conservation and Recovery Information System
REC	– Recognized Environmental Condition
SCDHS	– Suffolk County Department of Health Services
SQG	– Small Quantity Generator
TSDF	– Treatment Storage and/or Disposal Facility
USEPA	– United States Environmental Protection Agency
UST	– Underground Storage Tank

1.0 EXECUTIVE SUMMARY

Hillmann Consulting, LLC (Hillmann), performed a Phase I Environmental Site Assessment (ESA) of 2053 Newbold Avenue and 2044 Westchester Avenue, Bronx, New York (the Property). This assessment has been conducted utilizing generally accepted Phase I ESA industry standards in accordance with the ASTM Standard Practice E 1527-13 for Phase I Environmental Site Assessments.

1.1 Project Details Summary Table

A summary of the pertinent details of the project is provided below:

PROJECT SUMMARY TABLE					
Name of Client		2044 Newbold LLC and New York City Acquisition Fund LLC, its successors and/or assigns, and Enterprise Community Loan Fund, Inc. its successors and/or assigns			
Client Project No.:		Not Applicable			
Client Contact:		Ms. Sarah Williams			
Description of Project		Phase I Environmental Site Assessment			
Project Name:		2053 Newbold Avenue and 2044 Westchester Avenue			
Street Address:		2053 Newbold Avenue and 2044 Westchester Avenue, Bronx, NY			
City:	Bronx	County:	Bronx	State:	New York
Tax ID/Parcel Number:		Block 3805, Lots 123 and 124 (previously Lots 57 and 64)			
Zoning Designation:		R5 (residential) with partial C2-2 (commercial) overlay (on lot 124 along Westchester Avenue)			
Approx. Property Area:		47,069-SF ²			
Approximate Building Area:		Not Applicable			
Year Built:		Not Applicable			
General Type of Usage:		Unimproved lot			
Property Owner:		2035 Newbold LLC			
Occupant(s):		Not Applicable			
Assessment Personnel:		Ms. Christine Beaver			
Property Contact(s):		Ms. Sarah Williams, General Counsel for Procida Companies			
Property Escort(s):		Mr. Jeremiah Doucet, Project Manager for Procida Companies			
Inspection Date:		April 21, 2015			
Weather Conditions:		Partly Cloudy, 55 degrees F			

1.2 Findings Summary Table

The following table summarizes the key findings of this assessment. This table, alone, does not constitute the complete assessment. The report must be reviewed in its entirety.

Assessment Section	No Sig. Concern	Potential Env Concern	REC	Recommended Follow-up	Rep. Ref.
User Provided Info	X				3.0
Data Gaps	X				2.5
Regulatory Review	X				4.1
Historical Review		Vacant land previously developed for residential and commercial uses.	No	NA	4.4
Site Use	X				5.2
Adjoining Properties		EDR report listed adjoining properties on NY Spills, NY Manifest, UST, AST, Restrictive Declaration and US Historic Auto Station databases. Prior uses of adjoining properties included gas station and auto repair.	No	NA	4.1.2 5.2.8
Hazardous Materials	X				5.3
Bulk Petroleum Storage	X				5.3
PCBs	X				5.3
Waste / Discharges		Minor solid waste dumping. Historic urban fill material presumed.	No	NA	5.3
Asbestos Containing Materials (ACM)	X				7.1
Lead Based Paint (LBP)	X				7.2
Radon	X				7.3
Mold	X				7.4
Wetlands	X				7.5

NA = Not Applicable, TBD = To Be Determined, UNK = Unknown

1.3 General Description, Current and Historic Property Use

The Property consists of two irregular shaped contiguous parcels totaling 47,069-SF² located on the south side of Westchester Avenue and the north side of Newbold Avenue between Pugsley Avenue to the west and Olmstead Avenue to the east. The Property is located in an urban developed area characterized by a mix of residential properties, commercial retail properties, and religious worship and education facilities. The terrain of the Property appeared to be generally flat to slightly sloping to the east. No natural surface water bodies were noted at the Property.

The Property consists of an unimproved lot that was previously developed.

The Property was developed prior to 1898 with several buildings including a mixed use building with a store and bowling alley, residential dwellings and sheds. Between 1919 and 1929, a large commercial building with a small office in it was developed at 2044 Westchester Avenue and originally occupied by James Cullo & Son Marble Co. until at least 1950 while other portions of the Property continued to be developed with residential dwellings and sheds. By 1977, the residential dwellings and sheds were demolished and these portions of the Property were used for parking lots. The Property continued to be developed with the large commercial building with a small office in it through 2007. City Directories and Building Department records indicated that the Property at 2044 Westchester Avenue was occupied by a hardware store from at least 1983 to 2008. The remaining structure was demolished sometime after 2008 as the Property was vacant at the time of Hillmann's site assessment.

1.4 Findings, Opinions, and Conclusions

1.4.1 Recognized Environmental Conditions

Hillmann has performed a Phase I Environmental Site Assessment in accordance with the scope and limitations of ASTM Practice E 1527-13 of the Property as described in Section 2 of this report. Any additions to, exceptions to, or deletions from this practice are also described in Section 2 of this report. This assessment has revealed no evidence of *recognized environmental conditions* in connection with the Property, except for the following:

Recognized Environmental Conditions (RECs):

- No evidence of any RECs in connection with the Property was identified.

Controlled Recognized Environmental Conditions (CRECs):

- No evidence of any CRECs in connection with the Property was identified.

Historical Recognized Environmental Conditions (HRECs):

- No evidence of any HRECs in connection with the Property was identified.

1.4.2 Notable Findings

Although not considered to be a REC, the following notable environmental concerns were identified:

- Minor evidence of solid waste dumping was noted at the Property including beverage containers, construction debris (concrete blocks and concrete abutments) and empty 5-gallon containers of flashing cement and paint. No evidence of impact to the Property, such as significant surface staining, odors, stressed vegetation, or spillage of contents, was observed.
- Historic urban fill materials are presumed to exist at the Property considering the long history of prior site development for residential and commercial uses. In the event of

redevelopment, the presence of urban historic fill material may increase costs for off-site disposal of excavated fill material as well as dewatering operations.

- The Property was not listed on any databases in the EDR report. Adjoining properties were listed on the NY Spills, NY Manifest, UST, AST, Restrictive Declaration and US Historic Auto Station databases. Prior uses of adjoining properties included gas station and auto repair. Considering the current status, none were identified as a REC for the Property.

1.4.3 Non-ASTM Scope Considerations

Hillmann has also performed cursory evaluations for ASTM “Non-Scope” items, such as asbestos-containing materials (ACM), lead-based paint, radon, mold and wetlands. Our observations and research did not identify any notable concerns.

1.4.4 Significant Data Gaps

No data gaps that significantly impacted Hillmann’s ability to identify RECs in connection with the Property have been identified.

1.5 Recommendations

1.5.1 Recognized Environmental Conditions

Based on the findings of the Phase I Environmental Site Assessment, no further investigation is recommended at this time to address identified or suspected RECs.

1.5.2 Non-ASTM Considerations

Additional investigation or management of Non-ASTM considerations is not warranted at this time.

2.0 INTRODUCTION

2.1 Purpose and Scope

This assessment was conducted utilizing generally accepted Phase I ESA industry standards in accordance with the ASTM Standard Practice E 1527-13. The ASTM describes these methodologies as representing good commercial and customary practice in the United States of America for conducting an environmental site assessment of a parcel of commercial real estate with respect to the range of contaminants within the scope of the Comprehensive Environmental Response, Compensation and Liability Act (CERCLA) and petroleum products. As such, this practice is intended to permit a user to satisfy one of the requirements to qualify for the innocent landowner, contiguous property owner or bona fide prospective purchaser limitations on CERCLA liability (hereinafter, the “landowner liability protections,” or “LLPs”): that is, the practice that constitutes all appropriate inquiries into the previous ownership and uses the property consistent with good commercial and customary practice as defined at 42 U.S.C. §9601(35) (B). The primary goal of the processes established by ASTM E1527-13 is to identify *recognized environmental conditions* in connection with the Property.

The term *recognized environmental condition (REC)* is defined by the ASTM as the presence or likely presence of any hazardous substances or petroleum products in, on or at a property: (1) due to a release to the environment; (2) under conditions indicative of a release to the environment; or (3) under conditions that pose a material threat of a future release to the environment.

The ASTM has also defined the terms *historical recognized environmental conditions* and *controlled recognized environmental conditions* as two additional types of RECs. The term *historical recognized environmental condition (HREC)* is defined as a past release of any hazardous substances or petroleum products that has occurred in connection with the Property and has been addressed to the satisfaction of the applicable regulatory authority or meeting unrestricted use criteria established by a regulatory authority, without subjecting the Property to any required controls (for example, property use restrictions, activity and use limitations, institutional controls or engineering controls).

The term *controlled recognized environmental condition (CREC)* is defined as a recognized environmental condition resulting from a past release of hazardous substances or petroleum products that has been addressed to the satisfaction of the applicable regulatory authority, with hazardous substances or petroleum products allowed to remain in place subject to the implementation of required controls.

Conditions determined to be “*de minimis conditions*” are not considered to be RECs nor CRECs. *De minimis condition* is defined by the ASTM as a condition that generally does not present a threat to human health or the environment and that generally would not be the subject of an enforcement action if brought to the attention of appropriate governmental agencies.”

The chief components of this assessment are described as follows:

- A non-invasive visual reconnaissance of the Property and adjoining properties in accordance with ASTM guidelines for evidence of RECs.
- Interviews of past and present owners and occupants and state and local government officials, seeking information related to the potential presence of RECs at the Property.
- A review of standard physical record sources for available topographic, geologic and groundwater data.
- Review of standard historic record sources, such as fire insurance maps, city directories, aerial photographs, prior reports and interviews, etc., to determine prior uses of the Property from the present, back to the Property's first developed use, or back to 1940, whichever is earlier.
- Review of standard environmental record sources including federal and state environmental databases, and additional environmental record sources, to identify potential regulatory concerns with the Property, adjoining properties and properties located within the surrounding area.

These methodologies are described as representing good commercial and customary practice for conducting an Environmental Site Assessment of a property for the purpose of identifying recognized environmental conditions.

2.1.1 Non-ASTM Scope Considerations

In accordance with our contract agreement, Hillmann may have addressed the following potential environmental concerns that are outside of the requirements of the ASTM E1527-13 standard:

Asbestos-Containing Materials (ACM): A cursory visual inspection for the presence of suspect ACM within the accessed areas of buildings on the Property.

Lead-Based Paint (LBP): A cursory visual inspection of the condition of painted surfaces in the accessed areas of buildings on the Property.

USEPA Designated Radon Potential: Review of general non-site specific data published by the USEPA regarding the potential for elevated indoor levels of radon gas to occur in the area of the Property.

Mold: A cursory visual inspection within the accessed areas of buildings on the Property for evidence of systemic microbial problems, including visible mold growth, water damaged building materials or musty odors.

Wetlands: A cursory review of data published by the US Fish and Wildlife Service regarding the presence or absence of mapped wetlands on the Property. The US Fish and Wildlife Service wetlands data is typically provided to Hillmann by Environmental Data Resources, Inc. (EDR).

2.2 Property Location/Legal Description

The Property consists of two contiguous parcels located on Block 3805 of the Borough of the Bronx, Bronx County, State of New York. The tax map number designation includes Block 3805, Lots 123 and 124 (previously Lots 57 and 64). The Property is located on the south side of Westchester Avenue and the north side of Newbold Avenue between Pugsley Avenue to the west and Olmstead Avenue to the east. The Property has address ranges of 2035-2053 Newbold Avenue and 2044-2048 Westchester Avenue. The latitude and longitude are approximately North 40.8331 degrees, West 73.8557 degrees.

2.3 Significant Assumptions

The following significant assumptions are made:

- Hillmann has assumed that the information obtained from EDR during the course of this assessment is an accurate and complete representative summary of the information contained in the referenced regulatory agency records, except when such information is obviously contradicted by other data.
- Hillmann has assumed that the information used to prepare this assessment that was obtained from ostensibly knowledgeable individuals, regulatory agency representatives or other secondary sources was an accurate and complete representative summary of the information possessed by those individuals, representatives or sources.
- Hillmann has assumed that the site operations at the time of the site visit reflect typical site conditions relative to potential environmental conditions and that no concealment of environmental conditions or releases by site owners or occupants has occurred. Likewise, Hillmann has also assumed that no areas of the Property with potential environmental concerns or RECs were concealed or otherwise not made known to us, intentionally or unknowingly, by the Property owners/occupants and/or site escort at the time of the site visit.
- For the purpose of estimating the approximate direction of groundwater flow in the absence of site specific groundwater data, unless indicated otherwise, Hillmann has assumed that the gradient of groundwater flow follows the surface topography of the Property and immediate surrounding area.

2.4 Limitations and Exceptions

2.4.1 Limiting Conditions

Limited access was available in the southwest portion of the Property due to dense vegetation. Hillmann is not aware of any other areas of the Property that were inaccessible at the time of the inspection.

2.4.2 Other Exceptions or Deletions:

No other exceptions or deletions from the ASTM Standard E 1527-13 are reported.

2.5 Data Gaps

A *data gap* is defined by the ASTM as a lack of or inability to obtain information required by this practice despite good faith efforts by the environmental professional to gather such information. A data gap is only significant if other information and/or professional experience raises reasonable concerns involving the data gap and the ability to determine the presence or absence of recognized environmental conditions.

Data Gap:	Significant (Yes/No)?	Discussion
Site use was not documented back to date of first developed use.	No	In Hillmann's professional opinion, it is unlikely that additional investigation would result in any significant changes to the findings of this assessment.
Response to agency records requests not received as of date of report.	No	Any additional information indicative of a REC will be forwarded upon receipt.

2.6 Conflict Certification

Consultant has no present or contemplated future ownership interest or financial interest in the real estate that is the subject of this Environmental Assessment Report; and Consultant has no personal interest with respect to the subject matter of the Environmental Assessment Report of the parties involved and consultant has no relationship with the property or the owners thereof which would prevent an independent analysis of the environmental or other conditions of the property.

2.7 Special Terms and Conditions

Hillmann has prepared this Phase I Environmental Site Assessment using reasonable efforts in each phase of its work to identify recognized environmental conditions associated with hazardous substances, wastes and petroleum products at the Property. The methodology of this Phase I Environmental Site Assessment was consistent with the ASTM Standard Practice for E 1527-13. Findings within this report are based on information collected from observations made on the day of the site visit and from reasonably ascertainable information obtained from governing public agencies and private sources.

This report is not definitive and should not be assumed to be a complete or specific definition of the conditions above or below grade. Information in this report is not intended to be used as a construction document and should not be used for demolition, renovation or other construction purposes. Hillmann makes no representation or warranty that the past or current operations at the Property are, or have been, in compliance with all applicable federal, state and local laws, regulations and codes.

Findings, conclusions and recommendations presented in this report are based on our visual observations of the Property, the research findings reasonably obtained, information provided by the Client, and/or a review of readily available and supplied drawings and documents. Hillmann relies completely on the information, whether written, graphic or verbal, provided by the subject Property contact(s) or as shown on any documents reviewed or received from the subject Property contact, owner or agent, or municipal source, and assumes that information to be true and correct. Although there may have been some degree of overlap in the information provided by these various sources, Hillmann did not attempt to independently verify the accuracy or completeness of all information reviewed or received during the course of this assessment.

Regardless of the findings stated in this report, Hillmann is not responsible for consequences or conditions arising from facts that were concealed, withheld or not fully disclosed at the time the assessment was conducted.

This report does not warrant against future operations or conditions, nor does it warrant against operations or conditions present of a type or at a location not investigated.

The regulatory database report provided is based on an evaluation of the data collected and compiled by a contracted data research company. The report focuses on the Property and neighboring properties that could impact the Property. Neighboring properties listed in governmental environmental records are identified within specific search distances. The search distance varies depending upon the particular government record being checked. The regulatory research is designed to meet the requirements of ASTM Standard E 1527-13. The information provided in the regulatory database report is assumed to be correct and complete.

Subsurface conditions may differ from the conditions implied by the surface observations and can only be reliably evaluated through intrusive techniques.

Reasonable efforts have been made during this assessment to identify aboveground and underground storage tanks and ancillary equipment. "Reasonable efforts" are limited to information gained from visual observation of largely unobstructed areas, recorded database information held in public record and available information gathered from interviews. Such methods may not identify subsurface equipment that may have been hidden from view due to parked automobiles and other vehicles, snow cover, vegetative growth, pavement, construction or debris pile storage or incorrect information from sources.

Unless otherwise specified in Section 2.1 of this report, an ASTM Vapor Encroachment Screening of the Property utilizing the information collected during the course of this assessment is excluded from the scope of service for this assessment.

Hillmann is not a professional title insurance firm and makes no guarantee, explicit or implied, that the records which were reviewed represent a comprehensive or precise delineation of past Property ownership or tenancy for legal purposes.

3.0 USER PROVIDED INFORMATION

3.1 Prior Environmental Reports/Documentation

No prior environmental reports or documentation were obtained.

3.2 Title Records/Environmental Liens/Activity and Use Limitations

Review of title records is not included in the scope of work for this assessment project. No information regarding environmental liens or activity and use limitations was provided to Hillmann by the Client.

3.3 Specialized Knowledge or Experience

No indication of any specialized knowledge or experience regarding the Property was reported to Hillmann by the Client.

3.4 Commonly Known or Reasonably Ascertainable Information

No commonly known or specialized knowledge of the Property was reported to Hillmann by the Client.

3.5 Property Value Reduction due to Environmental Conditions

No information was provided by the Client to Hillmann regarding a reduction of the Property value due to environmental problems or conditions.

3.6 Reason for Performing Phase I ESA

It is Hillmann's understanding that the Phase I ESA was being performed in consideration of a pending real estate transaction involving the Property.

4.0 RECORDS REVIEW

4.1 Standard Environmental Record Sources

An EDR Radius Map report was obtained from Environmental Data Resources of Shelton, CT. The EDR Radius Map Report provided a search of standard environmental record sources in general accordance with the requirements of the ASTM E1527-13. Hillmann has reviewed the EDR Radius Map report and a summary of findings is presented in the following tables and report sections. Hillmann also reviewed the list of unmapped sites (referred to by EDR as “Orphan List” sites). Unmapped sites identified as falling within an applicable specific search distance or warranting discussion in the report, if any, have been included in the information presented below. Detailed descriptions of the meaning and significance of the regulatory databases can be found in the EDR Radius Map Report in Appendix E.

Regulatory Database	Search Distance	Property Listed?	Adj. Properties Listed?	Total Listings Within Search Distance
Fed. NPL/Proposed NPL	1-mile	No	No	0
Fed. Delisted NPL	½-mile	No	No	0
Fed. CERCLIS	½-mile	No	No	0
Fed. CERC-NFRAP	½-mile	No	No	0
Fed. RCRA CORRACTS	1-mile	No	No	0
Fed. RCRA TSD	½-mile	No	No	0
Fed. RCRA LQG	Site & Adj.	No	No	
Fed. RCRA SQG	Site & Adj.	No	No	
Fed. RCRA CESQG	Site & Adj.	No	No	
Fed. ENG Control List	Site	No		
Fed. INST Control List	Site	No		
Fed. ERNS	Site	No		
State/Tribal Hazardous Waste Site	1-mile	No	No	0
State/Tribal Landfill/Solid Waste	½-mile	No	No	0
State/Tribal Leaking Storage Tanks	½-mile	No	No	43
State/Tribal Registered Storage Tanks	Site & Adj.	No	Yes	
State/Tribal Eng. Control List	Site	No		
State/Tribal Inst. Control List	Site	No		
State/Tribal Voluntary Cleanup Sites	½-mile	No	No	1
State/Tribal Brownfields	½-mile	No	No	0
Supplemental Databases	Site & Adj.	No	Yes	

4.1.1 Property Listings

No listings of the Property were identified.

4.1.2 Adjoining Property Listings

The following adjoining property listings were identified:

NY SPILLS – 2070 Westchester Avenue: This site adjoins the Property to the east. According to the database, Spill no. 9402404 was reported to NYSDEC on May 18, 1994 when a gas

station at this location removed six gasoline USTs and contaminated soil was stockpiled. The NYSDEC closed the spill on August 24, 1994. Considering the closed spill status, facility status and site redevelopment and topographic gradient, this listing is not considered to be a REC in connection with the Property.

NY MANIFEST - Con Edison, 2049 Westchester Avenue: This site adjoins the Property to the north. According to the database, 1,500 pounds of hazardous waste were generated and disposed under a hazardous waste manifest by the utility company in 2014. Considering the status, this listing is not considered to be a REC in connection with the Property.

RESTRICTIVE DECLARATION – 2020-2040 Westchester Avenue (Block 3805, Lots 11, 13, 14, 15, 17 and 20): This site adjoins the Property to the west. According to the database, these lots have an environmental restrictive declaration of R-151 for hazardous materials recorded November 30, 2007. Considering that this is a supplemental database, rather than a USEPA or NYSDEC database and the current status and site redevelopment, these listings are not considered to be a REC in connection with the Property.

EDR US Historic Auto Station – 2030 Westchester Avenue: This site adjoins the Property to the west. According to the database, Park Chester Collision operated at the site from 1999 to 2011. Considering that this is a supplemental database, rather than a USEPA or NYSDEC database and the current status and site redevelopment, this listing is not considered to be a REC in connection with the Property.

NY UST, NY AST, EDR US Historic Auto Station – 2020-2026 Westchester Avenue: This site adjoins the Property to the west. According to the databases, MJJ Brake and Wheel Alignment Inc. operated at the site from 2004 to 2009 and Bronx Auto Sales operated at the site from 2011 to 2012. This site was an auto service station. A 275 gallon UST was removed on July 23, 2013, a 275 gallon lube oil AST was removed on September 1, 2000, and a 275 waste oil AST was removed on September 1, 2000. The current status of PBS #2-609705 is listed as “unregulated/closed”. No related LTANKS or NY Spills were reported. Considering the status and site redevelopment, this listing is not considered to be a REC in connection with the Property.

NY UST, NY AST – St. Helena Roman Catholic Church, 1315 Olmstead Avenue, 2050 Benedict Avenue and 2044 Benedict Avenue: This site adjoins the Property to the north. According to the databases, several tanks and addresses are associated with St. Helena’s church and school. A 5,000 gallon no. 2 fuel oil UST was installed in 1950 and closed in place on July 1, 1996 and the status of PBS #2-331171 is listed as “unregulated/closed”. A 3,000 gallon no. 2 fuel oil AST was installed in 1996 and is in service and the status of PBS #2-606431 is listed as “active”. A 1,080 gallon no. 2 fuel oil UST was installed in 1964 and closed on August 1, 1996 and the status of PBS #2-056634 is listed as “tank converted to non-regulated use”. No related LTANKS or NY Spills were reported. Considering the status, these listings are not considered to be a REC in connection with the Property.

4.1.3 ASTM Search Distance Findings

The following is a summary of the findings of the regulatory database review with regard to

sites identified as located within the ASTM specified search distance surrounding the Property. In order to keep this report informative and yet concise, Hillmann has provided a brief discussion of the listed site(s) for each database category that appears most likely to impact the Property based on distance, topography and/or case status. A copy of the full EDR Radius Map Report, including available details of all listed sites, is included in Appendix E.

Note that listings for the following databases, if identified, would be discussed above in Sections 4.1.1 and 4.1.2: Registered Storage Tanks, Federal RCRA Generators, Federal and State INST and ENG Controls, ERNS.)

Federal NPL: No NPL listings were identified within a one-mile radius of the Property.

Federal Delisted NPL: No DNPL listings were identified within a ½-mile radius of the Property.

Federal CERCLIS: No CERCLIS listings were identified within a ½-mile radius of the Property.

Federal CERCLIS-NFRAP: No CERC-NFRAP listings were identified within a ½-mile radius of the Property.

Federal RCRA-CORRACTS: No CORRACTS listings were identified within a one-mile radius of the Property.

Federal RCRA-TSD: No TSD listings were identified within a ½-mile radius of the Property.

State/Tribal Hazardous Waste Sites: No SHWS listings were identified within a one-mile radius of the Property.

State/Tribal Landfill/Solid Waste Disposal Sites: No SWF/LF listings were identified within a ½-mile radius of the Property.

State/Tribal leaking Storage Tanks: Forty-three (43) LTANKS listings were identified within a ½-mile radius of the Property. Of the 43 LTANKS, 39 incidents have been closed by NYSDEC and 4 incidents have an active status with NYSDEC. The closest up gradient site with an active status is listed as Cumberland Farms Gulf Gas station at 1885 Westchester Avenue, located approximately 1,751 feet to the west of the Property. The database listing indicated that a tank test failure of a used oil UST was reported to NYSDEC on August 13, 1992 resulting in Spill no. 9205564. 15 USTs were removed from the site including the used oil UST in November 2003. Elevated VOC concentrations were detected in soil and groundwater samples. Groundwater is approximately 8 to 9 feet bgs and flows towards the east-southeast from this site. Considering the petroleum impacts and distance of greater than 0.1 mile from the Property, this site is not considered to be a REC in connection with the Property.

State/Tribal Voluntary Cleanup Sites: One (1) VCP listing was identified within a ½-mile radius of the Property. The site, Con Edison Purdy Street Station at 2155 St. Raymond Avenue, is located approximately 1,538 feet north-northeast of the Property and at a lower topographic

elevation. According to the database, this site is a former manufactured gas plant that has been redeveloped with a school since 1964. The site has coal tar contaminants (BTEX and PAHs) in soil and groundwater. Groundwater is approximately 8 feet bgs and flows southeast from this site. Soil and groundwater are not direct contact concerns because the soil is capped by buildings and pavement and the groundwater is not used for a public drinking water source. A sub-slab depressurization system was installed under the on-site building to address soil vapor concerns. According to the database, soil vapor is not a concern for off-site properties. Considering the assessment of the contamination at the site, distance and topographic gradient, this site is not considered to be a REC in connection with the Property.

State/Tribal Brownfields: No BROWNFIELDs listings were identified within a ½-mile radius of the Property.

Review of the sites identified within the ASTM search parameters did not identify any nearby or surrounding area sites that are considered to be a REC in connection with the Property, unless as discussed otherwise previously in this section.

4.2 Additional Environmental Record Sources

4.2.1 Supplemental Database Listings

Hillmann reviewed the EDR Radius Map report for listings on supplemental databases that were searched in addition to the Standard Environmental Record Sources. Any property or adjoining property listings on such databases, if identified, would be discussed in Section 4.1.1 and 4.1.2. None of the other supplemental database listings identified by the EDR Radius Map report are considered to be a REC in connection with the Property.

4.2.2 Local Agency & Internet Research

Hillmann performed a search of available local and municipal agencies for pertinent information pertaining to the Property, particularly with regard to potential environmental concerns such as petroleum storage tanks, storage and usage of hazardous substances and petroleum products, and/or known or suspected environmental contamination. Hillmann also conducted a cursory internet search of the Property address for information indicative of a REC. The following table summarizes the findings of the research:

Source:	Inquiry Made?	Type:	Outcome:
NYC Building Department	Yes	Internet	Hillmann reviewed available on-line records pertaining to the Property. The Property was previously developed. A 1977 Certificate of Occupancy identified a three story plus cellar mixed use building with a hardware store and two residential units and an auto sales and public parking lot at 2044 Westchester Avenue. No potential environmental concerns were indicated by the records.
NYC Fire Department	Yes	Storage tank search request sent	Response not received prior to report completion.

Source:	Inquiry Made?	Type:	Outcome:
NYC Department of Environmental Protection	Yes	FOI Request	Response not received prior to report completion.
NYS Department of Environmental Conservation	Yes	FOI Request and Internet Spills Database	Response not received prior to report completion.
USEPA Envirofacts search http://www.epa.gov/enviro/index.html	Yes	Internet	The Property addresses were searched. No results for the Property were found.
www.google.com	Yes	Internet	The Property addresses were searched. No information indicative of a REC was identified.
Other:	NA		

4.3 Physical Setting Sources

4.3.1 USGS 7.5 Minute Topographic Map

The USGS 7.5 minute series topographic map covering the Property (Flushing, NY Quadrangle) was reviewed. The maps indicated an approximate elevation at the Property of 39 feet above mean sea level. The topography indicated by the map appeared to be gently sloping downward to the east. The closest down gradient water body depicted by the map consisted of Westchester Creek, located approximately 3,700 feet to the east of the Property.

4.3.2 Soils

Based on USDA Soil Conservation Service (SCS) data summarized by the EDR Geocheck-Physical Setting Source Addendum, the soil type at the Property is classified as “Urban Land”. The Urban Land designation indicates that a majority of the original soils on the site have been disturbed by development or covered with impervious surfaces, such as buildings or pavement.

4.3.3 Geology

Based on geologic data summarized by the EDR Geocheck - Physical Setting Source Addendum, the geologic formation in the vicinity of the Property is described as a stratified sequence of the Paleozoic Era, Ordovician System, and Mohawkian Series.

4.3.4 Hydrology

No site specific hydro-geologic data was available for the Property. Based on the drainage/topography of the Property and surrounding area, the inferred direction of groundwater flow appears to be towards the east. A detailed subsurface investigation of the Property would be needed to accurately determine site specific groundwater data such as depth, gradient and flow direction.

4.4 Historical Use – Property and Adjoining Properties

Hillmann has conducted research in order to help identify the likelihood of past uses having led to recognized environmental conditions in connection with the Property. Standard historical

sources have been sought in an attempt to document the past uses of the Property as far back as it can be shown that the Property contained structures; or from the time the Property was first used for residential, agricultural, commercial, industrial or governmental purposes.

4.4.1 Fire Insurance Maps

Hillmann obtained a Certified Sanborn Map Report from EDR in order to research published historic fire insurance maps for the Property and surrounding area. The Property is not depicted on the 1893 map. The following is a summary of site use information interpreted from a review of the report:

YEAR(S)	DESCRIPTION	
1898	Property:	The Property is depicted as four lots developed with six 1 to 3 story unidentified structures and some vacant land.
	Adjacent Properties:	The adjoining properties to the north, east and west are depicted as approximately 50% developed with unidentified structures and the remainder as vacant lots. The adjoining properties to the south consist of vacant lots.
1908	Property:	The Property is depicted as four lots. The lot in the northwest and south central portion of the Property is developed with a 3-story residential storefront building and a bowling alley and a few sheds at 2044 Westchester Avenue and the southern portion is vacant. The lot in the northeast portion of the Property is vacant. The lots in the southwest and southeast portions of the Property are developed with residential structures and sheds at 2043 and 2053 Newbold Avenue.
	Adjacent Properties:	The adjoining properties to the north are depicted as developed with residential structures and residential storefront buildings. The adjoining properties to the east, west and south are depicted as approximately 50% developed with residential structures and the remainder as vacant lots.
1919	Property:	The Property is depicted as seven lots. The lot in the northwest portion of the Property is developed with a 3-story residential storefront building and a casino at 2044 Westchester Avenue. The lots in the northeast portion of the Property are mostly vacant except for a shed. The lots in the southwest and southeast portions of the Property are developed with residential structures at 2043 and 2053 Newbold Avenue. The lot in the south portion of the Property is mostly vacant except for a shed.
	Adjacent Properties:	A hotel and beer garden is also depicted among the north adjoining properties. No other significant changes.
1929	Property:	The Property is depicted as seven lots. The lot in the northwest portion of the Property is developed with a 1-story large building identified as James Cullo & Son Marble Co. with a small office in it at 2044 Westchester Avenue. The lots in the northeast portion of the Property are vacant. The lots in the southwest and southeast portions of the Property are developed with residential structures and sheds at 2043 and 2053 Newbold Avenue. The lot in the south portion of the Property is mostly vacant except for a shed.
	Adjacent Properties:	The adjoining properties to the north are depicted as developed with residential structures, residential storefront buildings and a bowling alley, park and casino. The adjoining properties to the east, west and south are depicted as approximately 75% developed with residential structures and the remainder as vacant lots.
1950	Property:	The Property is depicted as seven lots. The lot in the northwest portion of the Property is developed with a 1-story large building identified as James Cullo & Son Marble Co. with a small office in it at 2044 Westchester Avenue. The lots in the northeast portion of the Property are vacant. The lot in the southwest portion of the Property is developed with a residential structure and shed at 2043 Newbold Avenue. The lots in the south and southeast portions of the Property are vacant.
	Adjacent Properties:	The adjoining properties to the north are depicted as developed with St. Helena's Church including a school and kindergarten and with residential structures. The adjoining properties to the east, west and south are depicted as approximately 75% developed with residential structures and the remainder as vacant lots. A filling station and auto repair appear developed further to the west along Westchester Avenue.

YEAR(S)	DESCRIPTION	
1977, 1981, 1986, 1988, 1991	Property:	The Property is depicted as seven lots. The lot in the northwest portion of the Property continues to be developed with a 1-story large commercial building with a small office in it at 2044 Westchester Avenue. The lots in the northeast and southeast portions of the Property are used for parking lots. The lot in the southwest portion of the Property is vacant. The in the south portion of the Property is depicted with a "traveling crane."
	Adjacent Properties:	The adjoining properties to the north are depicted as developed with St. Helena's Church including a school and kindergarten. The adjoining properties to the east are developed with a commercial building and parking lot and a residential structure. The adjoining properties to the west are developed with an auto sales lot and a residential structure. A filling station and auto repair appear developed further to the west along Westchester Avenue. The adjoining properties to the south are almost completely developed with residential structures except for one vacant lot.
1992, 1993, 1995, 1996, 1998, 2001	Property:	No significant changes.
	Adjacent Properties:	The filling station to the west is identified as another auto repair. No other significant changes
2002, 2003, 2004, 2005, 2006, 2007	Property:	No significant changes.
	Adjacent Properties:	A temple is developed on an adjoining property to the south that was previously a vacant lot. No other significant changes.

4.4.2 City Directories

Hillman obtained an EDR City Directory Abstract report to obtain data of historic city directory listings for the Property. The Property was not listed in the 1931, 1949, 1956, 1961 or 2013 directories. The following is a generalized summary of the findings of City Directory Research:

YEAR(S)	SUMMARY	
1927 to 2013	Property:	The Property is listed with various residential occupants and commercial occupants at 2044 Westchester Avenue including Vedovato Reynold Corp., Safeguards Corp. and State Interiors, Inc. in 1976, George Hardware, George Industrial Supplies and Lam Whole Building Materials from 1983 to 2008, and Trybor LLC in 2008.
	Adjacent Properties:	Various residential occupants, Shri Vishnu Mandir Inc. (religious worship), auto sales and an electrical supply contractor were listed.

4.4.3 Historical Topographic Map Review

Due to the availability of alternate historic sources, as well as the likelihood that this source would not provide any significant data, historical topographic maps were not researched for this assessment.

4.4.4 Aerial Photograph Review

Due to the availability of alternate historic sources, as well as the likelihood that this source would not provide any significant data, historical aerial photographs were not researched for this assessment.

4.4.5 Petroleum/Natural Gas Well Review

Hillmann reviewed historical record sources for evidence of historic petroleum and/or natural gas wells at the Property. No record of any historical petroleum/natural gas wells at the Property was identified.

4.4.6 Historical Records Data Failure

Historic land use data prior to 1898 was not obtained during assessment. The date of the first developed use of the Property was not determined by this assessment. The earliest usage of the Property was determined to be several unidentified buildings which in the subsequent 1908 Sanborn map were indicated to be a mixed use building including a store and bowling alley, residential dwellings and sheds in addition to some vacant land. It is Hillmann's opinion that further investigation of this data gap would not result in any significant changes to the findings of this assessment.

4.4.7 Summary of Historic Use Research

The Property was developed prior to 1898 with several buildings including a mixed use building with a store and bowling alley, residential dwellings and sheds. Between 1919 and 1929, a large commercial building with a small office in it was developed at 2044 Westchester Avenue and originally occupied by James Cullo & Son Marble Co. until at least 1950 while other portions of the Property continued to be developed with residential dwellings and sheds. By 1977, the residential dwellings and sheds were demolished and these portions of the Property were used for parking lots. The Property continued to be developed with the large commercial building with a small office in it through 2007. City Directories and Building Department records indicated that the Property at 2044 Westchester Avenue was occupied by a hardware store from at least 1983 to 2008. The remaining structure was demolished sometime after 2008 as the Property was vacant at the time of Hillmann's site assessment.

Adjoining properties appear to have been historically occupied by a mix of residences, retail stores, auto related businesses including filling station, auto repair and auto sales, and the Church of St. Helena since the late 19th century.

5.0 SITE RECONNAISSANCE

5.1 Methodology and Limiting Conditions

The site reconnaissance consisted of visual and/or physical observations of the Property and improvements, adjoining properties as viewed from the Property boundaries and the surrounding area based on visual observations from adjacent public thoroughfares. Building exteriors were observed at ground level, unless otherwise indicated.

The site reconnaissance was conducted by Ms. Christine Beaver on April 21, 2015. Weather conditions at the time of the assessment included a temperature of approximately 55 degrees F and partly cloudy skies. Hillmann was escorted by Mr. Jeremiah Doucet, Project Manager for Procida Companies.

5.1.1 Significant Inaccessible Areas

Limited access was available in the southwest portion of the Property due to dense vegetation. Hillmann is not aware of any other areas of the Property that were inaccessible at the time of the inspection.

5.2 General Site Setting

5.2.1 Site and Vicinity Characteristics

The Property consists of two irregular shaped contiguous parcels totaling 47,069-SF² located on the south side of Westchester Avenue and the north side of Newbold Avenue between Pugsley Avenue to the west and Olmstead Avenue to the east. The Property is located in an urban developed area characterized by a mix of residential properties, commercial retail properties, and religious worship and education facilities.

5.2.2 Topographic Characteristics

The terrain of the Property appeared to be generally flat to slightly sloping to the east. No natural surface water bodies were noted at the Property.

5.2.3 General Description of Structures

The Property consists of an unimproved lot enclosed by wood and steel metal construction barricades and chain link fencing.

5.2.4 Sources of Heating and Cooling

There are no buildings on the Property. Therefore, no heating or cooling systems were present at the Property at the time of the assessment.

5.2.5 Potable Water Source/Sewage Disposal System

There are no buildings on the Property. Therefore, the Property was not serviced by potable water and sewer services at the time of the assessment.

5.2.6 Current Use(s) of the Property

The Property is unoccupied and undeveloped and has no current use.

5.2.7 Past Use(s) of the Property

No obvious indication of past Property usage likely to have involved the use, treatment, storage, disposal or generation of hazardous substances or petroleum products was observed at the time of the site visit. Please refer to Section 4.4 for findings of the historical site use research.

5.2.8 Current Use(s) of the Adjoining Properties

The following describes adjacent and abutting properties:

Dir	Street Address	Description
N	2047-2061 Westchester Avenue	Elevated subway line along Westchester Avenue followed by: Part of St. Helena's Roman Catholic Parish (school and parking lot)
E	2058-2070 Westchester Avenue, 2063 Newbold Avenue	Castle Hill Electrical Supply/Chesco Realty (commercial warehouse/retail and parking lot) Residential
S	2038-2046 Newbold Avenue, 2050 Newbold Avenue, 2056-2058 Newbold Avenue	Residential Shri Vishn Mandir Inc. (religious worship) Residential
W	Block 3805, Lots 11, 13, 14, 15, 17, 20 and 67 (2020-2040 Westchester Avenue and 2033 Newbold Avenue)	Construction site under development by Procida Co. for mixed use commercial and residential building (2026 Westchester Avenue)

No visual observations indicative of a potential environmental concern were noted on the adjoining properties.

5.2.9 Past Use(s) of the Adjoining Properties

No indication of past uses of the adjoining properties was noted at the time of the site visit. Please refer to Section 4.4 for the findings of historical site use research.

5.2.10 Current/Past Uses of Surrounding Area

The Property is located in an urban area of the Bronx Borough of New York City. The Property is located in an urban developed area characterized by a mix of residential properties, commercial retail properties, and religious worship and education facilities. No indications of

past Property uses that differ substantially from current conditions were observed at the time of the site visit.

5.3 Interior & Exterior Observations

5.3.1 Storage/Usage of Hazardous Substances and Petroleum Products

No significant storage/usage of hazardous substances and petroleum products was observed.

5.3.2 Drums

No drums were observed on the Property at the time of the site visit.

5.3.3 Other Hazardous Substances/Petroleum Products

No other containers of hazardous substances or petroleum products were noted on the Property at the time of the site visit.

5.3.4 Unidentified Substance Containers

No unidentified containers suspected of containing hazardous substances or petroleum products were noted on the Property at the time of the site visit.

5.3.5 Storage Tanks

No evidence (i.e. fill ports, vent pipes) of any past or present underground storage tanks (USTs) or aboveground storage tanks (ASTs) was identified on the subject Property. The Property was not identified in the regulatory database report, provided by EDR, as a UST/AST site or a LTANKS/NY SPILLS site.

5.3.6 Polychlorinated Biphenyls (PCBs)

No suspected PCB containing electrical or hydraulic equipment was identified.

5.3.7 Odors

No strong, unusual or pungent odors were noted on the Property.

5.3.8 Pools of Liquid

No pools of liquid were noted at the Property at the time of the assessment.

5.3.9 Interior Stains or Corrosion

No interior stains or corrosion were noted at the Property at the time of the assessment.

5.3.10 Interior Drains/Sumps

No floor drains or sump pits were noted at the Property.

5.3.11 Exterior Pits/Ponds/Lagoons

No evidence of exterior pits, ponds or lagoons was identified on the Property in connection with waste treatment or disposal.

5.3.12 Stained Soil, Pavement/Stressed Vegetation

No evidence of stained soils or stressed vegetation was identified on the Property.

5.3.13 On-Site Solid Waste Dumping/Fill Material

Minor evidence of solid waste dumping was noted at the Property including beverage containers, construction debris (concrete blocks and concrete abutments) and empty 5-gallon containers of flashing cement and paint. No evidence of impact to the Property, such as significant surface staining, odors, stressed vegetation, or spillage of contents, was observed. Historic urban fill materials are presumed to exist at the Property considering the long history of prior site development for residential and commercial uses.

5.3.14 Wastewater

No waste discharges were noted on the Property.

5.3.15 Septic Systems

No indication of septic systems was noted on the Property.

5.3.16 Wells

No indication of a well was noted on the Property.

5.3.17 Miscellaneous

Historic Landmarks/Structures: No historic landmarked structures were noted on the Property at the time of the assessment.

Radiological Hazards: No indication of radiological hazards was noted at the Property at the time of the assessment.

Air Emissions: No regulated air emission sources were noted at the Property at the time of the assessment.

Railroad Spurs: No railroad spurs were noted at the Property at the time of the assessment.

Paint Booths: No paint booths were noted at the Property at the time of the assessment.

Emergency Generators: No emergency generators were noted at the Property.

Oil/Gas Exploration: No evidence of oil or natural gas exploration activities at the Property was noted at the time of the assessment.

Farm Waste/Feed Lot Spoils/Manure Stockpiles: The Property is not utilized for agricultural purposes.

Endangered Species: A biological survey of the Property for the presence of endangered species is beyond the scope of work for this assessment. In Hillmann's professional opinion, given the urban developed area of the site, the potential for endangered species at the Property is assumed to be relatively low.

6.0 INTERVIEWS

6.1 Interviews with Past and Present Owners and Occupants

Type	Name; Affiliation/Title	Summary
Key Site Manager/ Property Owner Representative	Lorraine Cantor/Pine Builder's Corp.	Ms. Cantor was interviewed regarding the uses and conditions of the Property relative this assessment and compliance with ASTM E1527-13. Pertinent information, where obtained, is referenced in the appropriate sections of the report.
Property Occupants	Not applicable	The Property was unoccupied at the time of the assessment.
Past Owners, Occupants, Operators	Not applicable	Past owners/occupants of the Property were not available for interview at the time of the assessment.
Owners/Occupants of Adjacent or Nearby Properties	Not applicable	The Property was not an abandoned property with evidence of unauthorized uses or uncontrolled access; therefore, interviews with adjacent or nearby property owners or occupants were not conducted.

6.2 Interviews with State and/or Local Government Officials

Written and on-line requests for environmental records of the Property from State and Local governmental agencies are detailed in Section 4.2.2.

7.0 NON-ASTM SCOPE CONCERNS

In accordance with our contract agreement, Hillmann has conducted cursory evaluations of the following “Non-ASTM Scope Considerations” that are outside of the requirements of the ASTM E1527-13 standard:

7.1 Asbestos-Containing Material (ACM)

There are no buildings on the Property. Therefore, a screening for ACM is not applicable to this assessment.

7.2 Lead-Based Paint

There are no buildings on the Property. Therefore, a screening for lead-based paint is not applicable to this assessment.

7.3 Radon

According to data compiled by the USEPA, as summarized by the EDR Radius Map Report with GeoCheck, the Property is located in an area with a low potential for radon concentrations that exceed current USEPA action guidelines. New York City is classified as a Zone 3 or ‘low risk’ area for radon.

7.4 Mold

There are no buildings on the Property. Therefore, a screening for mold and/or microbial growth was not conducted.

7.5 Wetlands

Based on a review of the EDR Radius Map Report with GeoCheck, no NWI mapped wetlands were indicated on or immediately adjacent to the Property.

It is emphasized that the absence of NWI mapped wetland areas indicated by the EDR report does not necessarily rule out the potential presence of regulated wetland areas on or immediately adjoining the Property. A wetland delineation should be sought from a qualified firm if a more comprehensive determination regarding the presence or absence of wetlands on or adjacent to the Property is warranted.

8.0 ENVIRONMENTAL PROFESSIONAL STATEMENT

I declare that, to the best of my professional knowledge and belief, I meet the definition of *Environmental Professional* as defined in §312.10 of 40 CFR 312. I have the specific qualifications based on education, training and experience to assess a *property* of the nature, history and setting of the subject *property*. Hillmann has developed and performed all appropriate inquiries in conformance with the standards and practices set forth in 40 CFR Part 312.



Christine Beaver
Environmental Professional

9.0 REFERENCES

EDR City Directory Abstract Report, Environmental Data Resources, 2015

EDR Radius Map Report with GeoCheck, Environmental Data Resources, 2015

EDR Sanborn Map Report, Environmental Data Resources, 2015

10.0 APPENDICES

Appendix A	Topographic Map/Site Diagram
Appendix B	Site Photographs
Appendix C	Questionnaires / User Provided Information
Appendix D	Historical Records Documentation
Appendix E	Regulatory Records Documentation
Appendix F	Records of Communication
Appendix G	Previous Reports
Appendix H	Permits
Appendix I	Project Personnel Qualifications

APPENDIX A
TOPOGRAPHIC MAP/SITE DIAGRAM

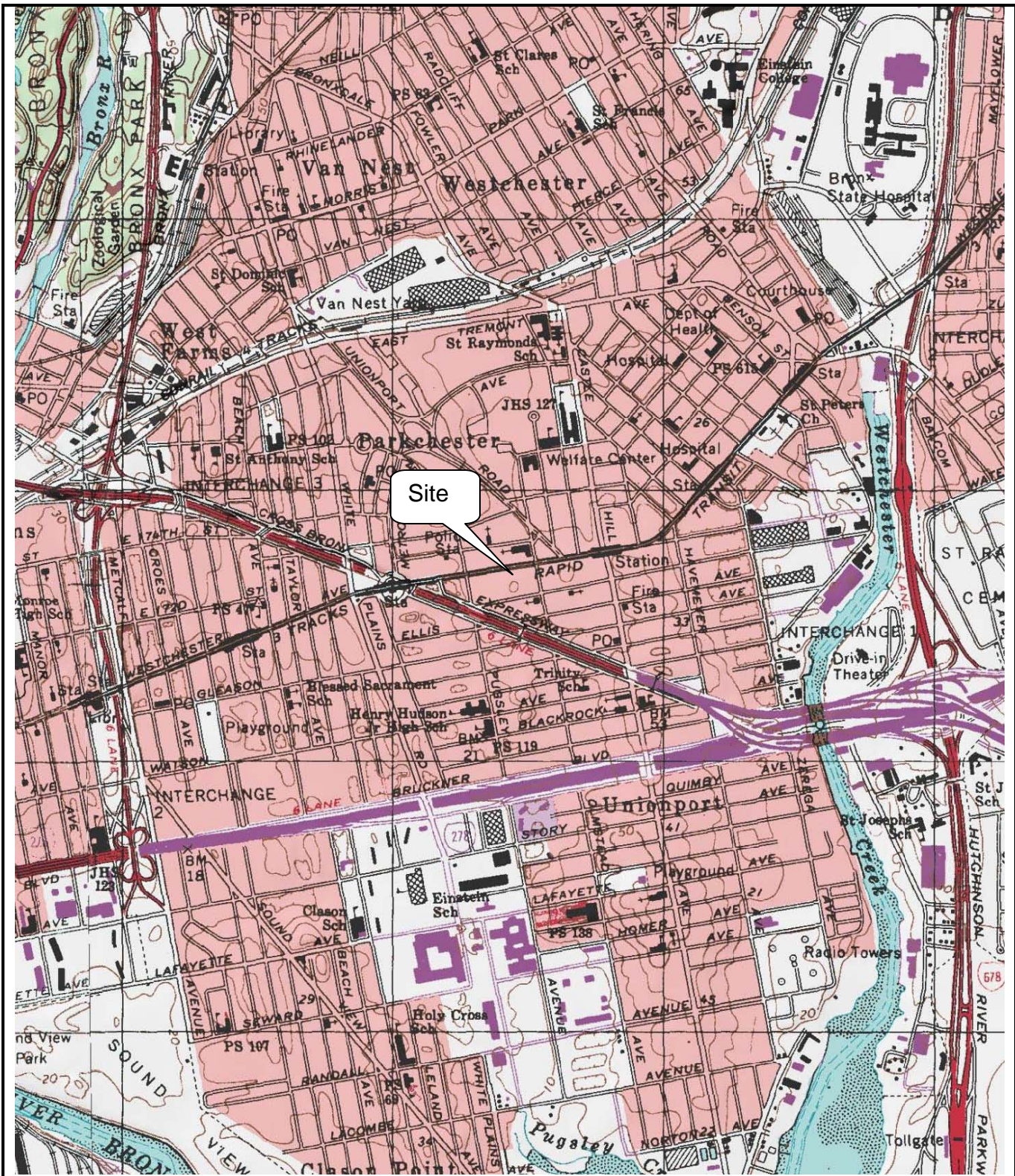

Figure 1: TOPOGRAPHIC MAP

SCALE: (Not to Scale)



Project Location: 2053 Newbold Avenue & 2044 Westchester Avenue Bronx, NY

Project No.: Z3-3585

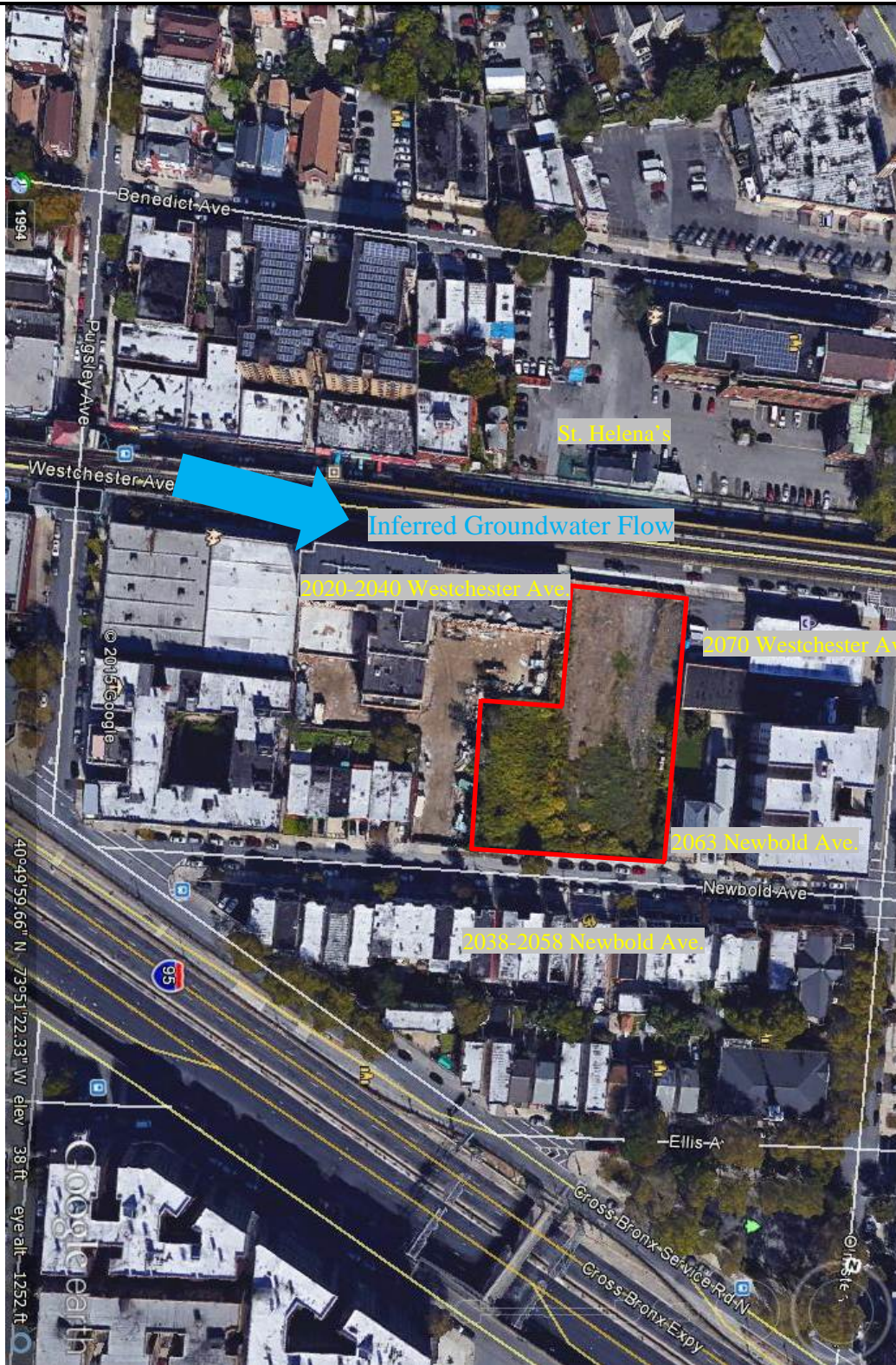

Figure 2: SITE DIAGRAM

SCALE: (Not to Scale)



Project Location: 2053 Newbold Avenue & 2044 Westchester Avenue Bronx, NY

Project No.: Z3-3585

APPENDIX B
SITE PHOTOGRAPHS

PHOTO LOG
2053 Newbold Avenue and 2044 Westchester Avenue
Bronx, New York



Looking southeast at the Property from
Westchester Avenue



Looking east along Westchester Avenue
sidewalk



Looking west along Westchester Avenue
sidewalk



Adjoining east on Westchester Avenue



Adjoining west on Westchester Avenue



Adjoining north-northwest across
Westchester Avenue

PHOTO LOG
2053 Newbold Avenue and 2044 Westchester Avenue
Bronx, New York



Adjoining north-northeast across
Westchester Avenue



Looking northwest at the Property from
Newbold Avenue



Looking east along Newbold Avenue
sidewalk



Looking west along Newbold Avenue
sidewalk



Adjoining east on Newbold Avenue



Adjoining west on Newbold Avenue

PHOTO LOG
2053 Newbold Avenue and 2044 Westchester Avenue
Bronx, New York



Adjoining south-southeast across Newbold Avenue



Adjoining south-southwest across Newbold Avenue



View from northwest interior side of the Property looking east



View from north interior side of the Property looking south towards Newbold Avenue



View from northeast interior side of the Property looking west



Concrete blocks typical of debris inside the Property

PHOTO LOG
2053 Newbold Avenue and 2044 Westchester Avenue
Bronx, New York



Concrete abutments typical of debris inside the Property



View from southeast interior side of the Property looking west



View from south interior side of the Property looking north towards Westchester Avenue



View from southwest interior side of the Property looking east



Looking northeast from the heavily vegetated portion in the southwest corner of the Property



Looking northwest from the Property at the adjoining Procida Co. development site

APPENDIX C
QUESTIONNAIRES/USER PROVIDED INFORMATION



HILLMANN
CONSULTING

Phase I ESA - Environmental Questionnaire

Instructions: The following questionnaire should be completed by a person designated by the Property Owner/Manager that is most knowledgeable about its usage, condition and history. Please complete and return to Hillmann via email at CBeaver@hillmann group.com, fax at 908-686-2636, or in person during the site inspection.

General:

Property Name: Westchester Condos Street Address: 2044 Westchester Ave
 City, ST Zip: Yonkers, NY 10462
 Completed by: Lorraine Carter Company: PMP Builders Corp
 Signature: [Signature] Date: 4/21/15
 Number of years at or familiar with the Property: 5

Site Description:

Block & Lot #(s): 3805 124 Property Size: 1
 Number of building(s): _____ Building Size(s) _____
 Year(s) Built: _____ # of units: _____
 (if appl.)
 Type of Property: _____

Utilities and Services: (please check "Yes", "No" or "NA-Not Applicable") and indicate provider if "Yes".

Utility	Yes	No	NA	Name of Provider	Service	Yes	No	NA	Name of Provider
Water					Fuel Oil				
Sewer					HVAC Maint.				
Power					Elev Maint.				
Nat Gas					Septic Maint.				
Telephone					Pool Maint.				

Your Property. Our Priority.

1600 Route 22 East, Suite #107, Union, NJ 07083
 Telephone (908) 688-7800 Fax: (908) 686-2636 Toll free: (800) 232-4326
www.HillmannConsulting.com



HILLMANN
CONSULTING

Instructions: Please answer each question. Check "D/K" if you don't know, or otherwise lack sufficient knowledge of the Property to answer the question.

PREVIOUS INVESTIGATIONS	
1. Have any previous environmental investigations (e.g.- Phase I Environmental Site Assessment, soil/groundwater testing, radon testing, asbestos survey, tank closure/removal reports, etc.) been performed at the Property?	<input checked="" type="checkbox"/> Yes <input type="checkbox"/> No <input type="checkbox"/> D/K
2. If yes, what concerns were indicated or recommendations made? (please provide a copy of all previous environmental reports)	see aPhase 1 attached
PROPERTY USAGE	
3. To the best of your knowledge, is the Property or any adjoining property currently occupied or formerly occupied for industrial purposes? If yes, please elaborate:	Property: <input type="checkbox"/> Yes <input checked="" type="checkbox"/> No <input type="checkbox"/> D/K Adj. Property: <input type="checkbox"/> Yes <input checked="" type="checkbox"/> No <input type="checkbox"/> D/K
4. Is the property or any adjoining property currently used, or have they ever been used, as a gasoline filling station, dry cleaning facility, automotive service/repair shop, auto body repair shop, commercial printing facility, photo development laboratory shop, junkyard, landfill, or as a waste treatment, storage disposal, recycling or processing facility? If yes, please elaborate:	Property: <input type="checkbox"/> Yes <input checked="" type="checkbox"/> No <input type="checkbox"/> D/K Adj. Property: <input type="checkbox"/> Yes <input checked="" type="checkbox"/> No <input type="checkbox"/> D/K
5. Have any hazardous substances or petroleum products, unidentified waste materials, tires, automotive or industrial batteries,, or any other waste materials been dumped above grade, buried and/or burned on the property?	<input type="checkbox"/> Yes <input checked="" type="checkbox"/> No
BULK STORAGE TANKS	
6. Are there currently, or have there been previously, any registered or unregistered above ground or underground storage tanks located at the Property? If YES, please provide number, size, age of tanks, permits, closure reports, regulatory agency correspondence, and related information.	Current Tanks: <input type="checkbox"/> Yes <input checked="" type="checkbox"/> No <input type="checkbox"/> D/K Previous Tanks: <input type="checkbox"/> Yes <input checked="" type="checkbox"/> No <input type="checkbox"/> D/K
7. Are there currently, or have there been previously, any vent pipes, or access ways indicating a fill pipe protruding from the ground on the property or adjacent to any structure located on the property?	Current: <input type="checkbox"/> Yes <input checked="" type="checkbox"/> No <input type="checkbox"/> D/K Previous: <input type="checkbox"/> Yes <input checked="" type="checkbox"/> No <input type="checkbox"/> D/K
8. Are there currently, or have there been previously, any leakage of hazardous substances or petroleum products from above ground or underground storage tank systems at the Property?	Current: <input type="checkbox"/> Yes <input checked="" type="checkbox"/> No <input type="checkbox"/> D/K Previous: <input type="checkbox"/> Yes <input checked="" type="checkbox"/> No <input type="checkbox"/> D/K



HILLMANN
CONSULTING

SPILLS, RELEASES, WASTES	
9. Are there currently, or have there been previously, any waste discharges on or adjacent to the property, other than storm water or into a municipal sanitary sewer system? If yes, please elaborate:	<p>Current:</p> <input type="checkbox"/> Yes <input checked="" type="checkbox"/> No <input type="checkbox"/> D/K Previous: <input type="checkbox"/> Yes <input checked="" type="checkbox"/> No <input type="checkbox"/> D/K
10. Are there currently, or have there been previous, any septic systems, dry wells or leach fields on the property? If yes, please elaborate:	<p>Current:</p> <input type="checkbox"/> Yes <input checked="" type="checkbox"/> No <input type="checkbox"/> D/K Previous: <input type="checkbox"/> Yes <input checked="" type="checkbox"/> No <input type="checkbox"/> D/K
11. Are there currently, or have there been previously, any flooring, drains or walls located within the facility that are, or have been, stained by substances (or, in the case of drains, used for) other than water or are emanating foul odors? If yes, please elaborate:	<p>Current:</p> <input type="checkbox"/> Yes <input checked="" type="checkbox"/> No <input type="checkbox"/> D/K Previous: <input type="checkbox"/> Yes <input checked="" type="checkbox"/> No <input type="checkbox"/> D/K
12. Are there currently, or have there been previously, any spills or releases of hazardous substances or petroleum products within the building(s) or on the exterior of the Property?	<p>Current:</p> <input type="checkbox"/> Yes <input checked="" type="checkbox"/> No <input type="checkbox"/> D/K Previous: <input type="checkbox"/> Yes <input checked="" type="checkbox"/> No <input type="checkbox"/> D/K
13. Has any non-native and/or contaminated fill material been deposited on the Property?	<input type="checkbox"/> Yes <input checked="" type="checkbox"/> No <input type="checkbox"/> D/K
14. Have any current or former property occupants generated hazardous wastes or other wastes (such as waste oil, or medical wastes) that required non-conventional storage, handling and/or disposal methods? If YES, please indicate type of waste and the name of the waste handling contractor: _____	<input type="checkbox"/> Yes <input checked="" type="checkbox"/> No <input type="checkbox"/> D/K
TRANSFORMERS/HYDRAULIC EQUIPMENT	
15. Are any power transformers, capacitors or hydraulic equipment present at the Property? If yes, please elaborate:	<input type="checkbox"/> Yes <input checked="" type="checkbox"/> No <input type="checkbox"/> D/K
16. If power transformers are present, who owns them? _____	<input type="checkbox"/> Yes <input checked="" type="checkbox"/> No <input type="checkbox"/> D/K
17. If hydraulic equipment is present, indicate age of equipment and name/telephone # of service contactor: _____	<input type="checkbox"/> Yes <input checked="" type="checkbox"/> No <input type="checkbox"/> D/K



HILLMANN CONSULTING

REGULATORY DISCLOSURE	
18. Have there been any environmental liens or governmental notification or involvement relating to past or current use or disposal of hazardous substances with respect to the property of any facility or structure located on the property?	<input type="checkbox"/> Yes <input checked="" type="checkbox"/> No <input type="checkbox"/> D/K
19. If the property is served by a private well or non-public water system, have contaminants been identified in the well or system that exceed guidelines applicable to the water system, or has the well been designated as contaminated by any government environmental/health agency? (if not applicable, please check NO)	<input type="checkbox"/> Yes <input checked="" type="checkbox"/> No <input type="checkbox"/> D/K
20. Is there any environmental litigation, administrative action or cleanup action involving the property related to a release or threatened release of any hazardous substance or petroleum product?	<input type="checkbox"/> Yes <input checked="" type="checkbox"/> No <input type="checkbox"/> D/K
21. Are you aware of testing of any environmental media (soil, groundwater, surface water, etc.) at the property which identified levels of contaminants in excess of regulatory standards and/or cleanup guidelines?	<input type="checkbox"/> Yes <input checked="" type="checkbox"/> No <input type="checkbox"/> D/K
ENVIRONMENTAL/BUILDING CONDITIONS	
22. Has asbestos testing ever been conducted at the Property? If YES, please forward a copy of test results and/or survey reports:	<input type="checkbox"/> Yes <input checked="" type="checkbox"/> No <input type="checkbox"/> D/K
23. Are any asbestos containing materials present at the Property? If yes, please elaborate:	<input type="checkbox"/> Yes <input checked="" type="checkbox"/> No <input type="checkbox"/> D/K
24. Has lead paint testing ever been conducted at the Property? If YES, please forward a copy of test results.	<input type="checkbox"/> Yes <input checked="" type="checkbox"/> No <input type="checkbox"/> D/K
25. Is lead-based paint present at the Property? If yes, please elaborate:	<input type="checkbox"/> Yes <input checked="" type="checkbox"/> No <input type="checkbox"/> D/K
26. Has radon testing ever been conducted at the Property? If YES, please forward a copy of test results.	<input type="checkbox"/> Yes <input checked="" type="checkbox"/> No <input type="checkbox"/> D/K
27. Are there any problems with water intrusion, water damaged surfaces or excessive mold growth within the buildings? If yes, please elaborate:	<input type="checkbox"/> Yes <input checked="" type="checkbox"/> No <input type="checkbox"/> D/K
COMMENTS:	
<i>For any questions answered "YES" that warrant further elaboration, please use the following space as necessary:</i>	

APPENDIX D
HISTORICAL RECORDS DOCUMENTATION



2044 Newbold, LLC

2035-2053 Newbold Avenue and 2044-2048 Westchester
Bronx, NY 10462

Inquiry Number: 4268154.3

April 20, 2015

Certified Sanborn® Map Report



6 Armstrong Road, 4th Floor
Shelton, Connecticut 06484
Toll Free: 800.352.0050
www.edrnet.com

Certified Sanborn® Map Report

4/20/15

Site Name:

2044 Newbold, LLC
2035-2053 Newbold Avenue
Bronx, NY 10462

Client Name:

Hillmann Environmental Co.
1600 Route 22 East
Union, NJ 07083



EDR Inquiry # 4268154.3

Contact: Joanne Bedkowski

The Sanborn Library has been searched by EDR and maps covering the target property location as provided by Hillmann Environmental Co. were identified for the years listed below. The Sanborn Library is the largest, most complete collection of fire insurance maps. The collection includes maps from Sanborn, Bromley, Perris & Browne, Hopkins, Barlow, and others. Only Environmental Data Resources Inc. (EDR) is authorized to grant rights for commercial reproduction of maps by the Sanborn Library LLC, the copyright holder for the collection. Results can be authenticated by visiting www.edrnet.com/sanborn.

The Sanborn Library is continually enhanced with newly identified map archives. This report accesses all maps in the collection as of the day this report was generated.

Certified Sanborn Results:

Site Name: 2044 Newbold, LLC
Address: 2035-2053 Newbold Avenue and 2044-2048
City, State, Zip: Bronx, NY 10462
Cross Street:
P.O. # Z33585.0000
Project: Z3-3585
Certification # 9020-4FA3-B01F



Sanborn® Library search results
Certification # 9020-4FA3-B01F

Maps Provided:

2007	2001	1991	1929
2006	1998	1988	1919
2005	1996	1986	1908
2004	1995	1981	1898
2003	1993	1977	1893
2002	1992	1950	

The Sanborn Library includes more than 1.2 million fire insurance maps from Sanborn, Bromley, Perris & Browne, Hopkins, Barlow and others which track historical property usage in approximately 12,000 American cities and towns. Collections searched:

- Library of Congress
- University Publications of America
- EDR Private Collection

The Sanborn Library LLC Since 1866™

Limited Permission To Make Copies

Hillmann Environmental Co. (the client) is permitted to make up to FIVE photocopies of this Sanborn Map transmittal and each fire insurance map accompanying this report solely for the limited use of its customer. No one other than the client is authorized to make copies. Upon request made directly to an EDR Account Executive, the client may be permitted to make a limited number of additional photocopies. This permission is conditioned upon compliance by the client, its customer and their agents with EDR's copyright policy; a copy of which is available upon request.

Disclaimer - Copyright and Trademark notice

This Report contains certain information obtained from a variety of public and other sources reasonably available to Environmental Data Resources, Inc. It cannot be concluded from this Report that coverage information for the target and surrounding properties does not exist from other sources. NO WARRANTY EXPRESSED OR IMPLIED, IS MADE WHATSOEVER IN CONNECTION WITH THIS REPORT. ENVIRONMENTAL DATA RESOURCES, INC. SPECIFICALLY DISCLAIMS THE MAKING OF ANY SUCH WARRANTIES, INCLUDING WITHOUT LIMITATION, MERCHANTABILITY OR FITNESS FOR A PARTICULAR USE OR PURPOSE. ALL RISK IS ASSUMED BY THE USER. IN NO EVENT SHALL ENVIRONMENTAL DATA RESOURCES, INC. BE LIABLE TO ANYONE, WHETHER ARISING OUT OF ERRORS OR OMISSIONS, NEGLIGENCE, ACCIDENT OR ANY OTHER CAUSE, FOR ANY LOSS OF DAMAGE, INCLUDING, WITHOUT LIMITATION, SPECIAL, INCIDENTAL CONSEQUENTIAL, OR EXEMPLARY DAMAGES. ANY LIABILITY ON THE PART OF ENVIRONMENTAL DATA RESOURCES, INC. IS STRICTLY LIMITED TO A REFUND OF THE AMOUNT PAID FOR THIS REPORT. Purchaser accepts this Report "AS IS". Any analyses, estimates, ratings, environmental risk levels or risk codes provided in this Report are provided for illustrative purposes only, and are not intended to provide, nor should they be interpreted as providing any facts regarding, or prediction or forecast of, any environmental risk for any property. Only a Phase I Environmental Site Assessment performed by an environmental professional can provide information regarding the environmental risk for any property. Additionally, the information provided in this Report is not to be construed as legal advice.

Copyright 2015 by Environmental Data Resources, Inc. All rights reserved. Reproduction in any media or format, in whole or in part, of any report or map of Environmental Data Resources, Inc., or its affiliates, is prohibited without prior written permission.

EDR and its logos (including Sanborn and Sanborn Map) are trademarks of Environmental Data Resources, Inc. or its affiliates. All other trademarks used herein are the property of their respective owners.

Sanborn Sheet Thumbnails

This Certified Sanborn Map Report is based upon the following Sanborn Fire Insurance map sheets.



2007 Source Sheets

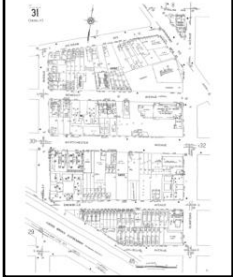

Volume 19, Sheet 31



Volume 19, Sheet 45

2006 Source Sheets



Volume 19, Sheet 31



Volume 19, Sheet 45

2005 Source Sheets



Volume 19, Sheet 45

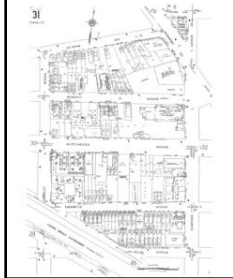

Volume 19, Sheet 31

2004 Source Sheets



Volume 19, Sheet 31

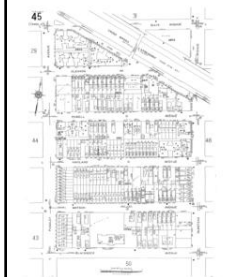

Volume 19, Sheet 45

2003 Source Sheets



Volume 19, Sheet 31



Volume 19, Sheet 45

2002 Source Sheets



Volume 19, Sheet 31



Volume 19, Sheet 45

2001 Source Sheets



Volume 19, Sheet 31



Volume 19, Sheet 45

1998 Source Sheets

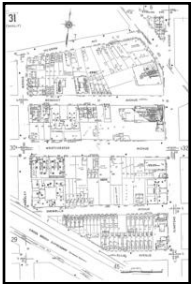

Volume 19, Sheet 31



Volume 19, Sheet 45

1996 Source Sheets

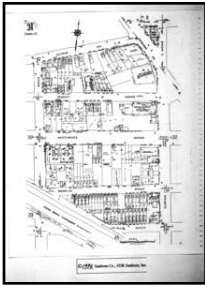

Volume 19, Sheet 31

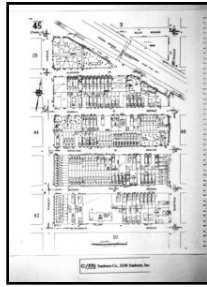

Volume 19, Sheet 44

1995 Source Sheets

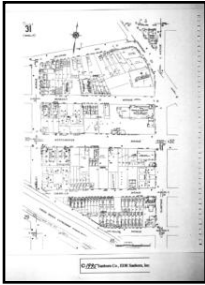

Volume 19, Sheet 31

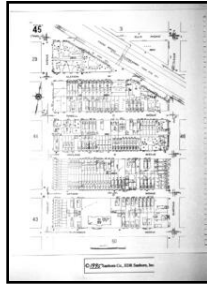

Volume 19, Sheet 45

1993 Source Sheets

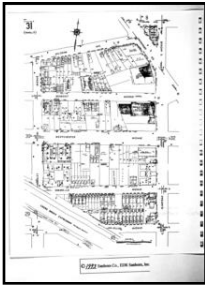

Volume 19, Sheet 31

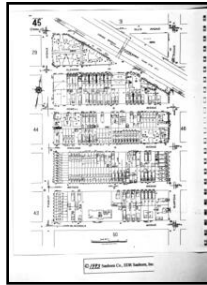

Volume 19, Sheet 45

1992 Source Sheets

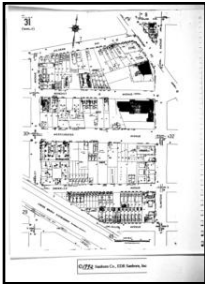

Volume 19, Sheet 31

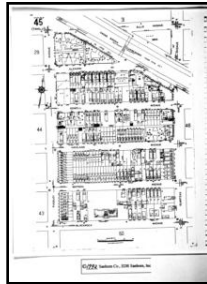

Volume 19, Sheet 45

1991 Source Sheets



Volume 19, Sheet 45

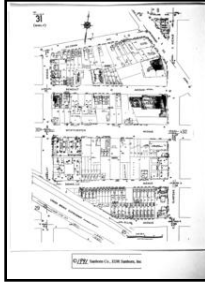

Volume 19, Sheet 31

1988 Source Sheets



Volume 19, Sheet 31

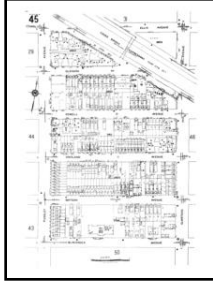

Volume 19, Sheet 45

1986 Source Sheets



Volume 19, Sheet 31



Volume 19, Sheet 45

1981 Source Sheets



Volume 19, Sheet 31



Volume 19, Sheet 31



Volume 19, Sheet 45

1977 Source Sheets

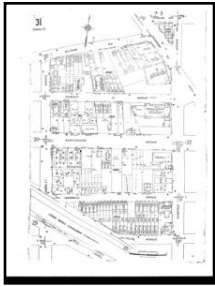

Volume 19, Sheet 31



Volume 19, Sheet 32



Volume 19, Sheet 45

1950 Source Sheets

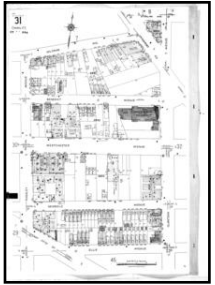

Volume 19, Sheet 31



Volume 19, Sheet 45

1929 Source Sheets



Volume 19, Sheet 31

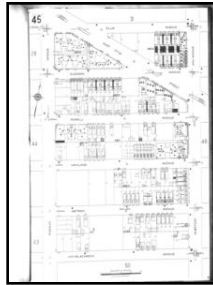

Volume 19, Sheet 45

1919 Source Sheets

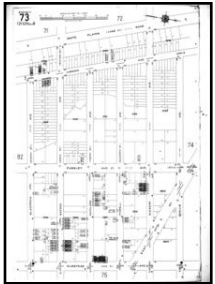

Volume 17, Sheet 73



Volume 17, Sheet 74



Volume 17, Sheet 75

1908 Source Sheets



Volume A, Sheet 20



Volume A, Sheet 21



Volume A, Sheet 31

1898 Source Sheets

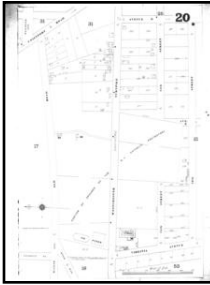

Volume A, Sheet 20



Volume A, Sheet 21



Volume A, Sheet 31

1893 Source Sheets



Volume 1, Sheet 6

2007 Certified Sanborn Map

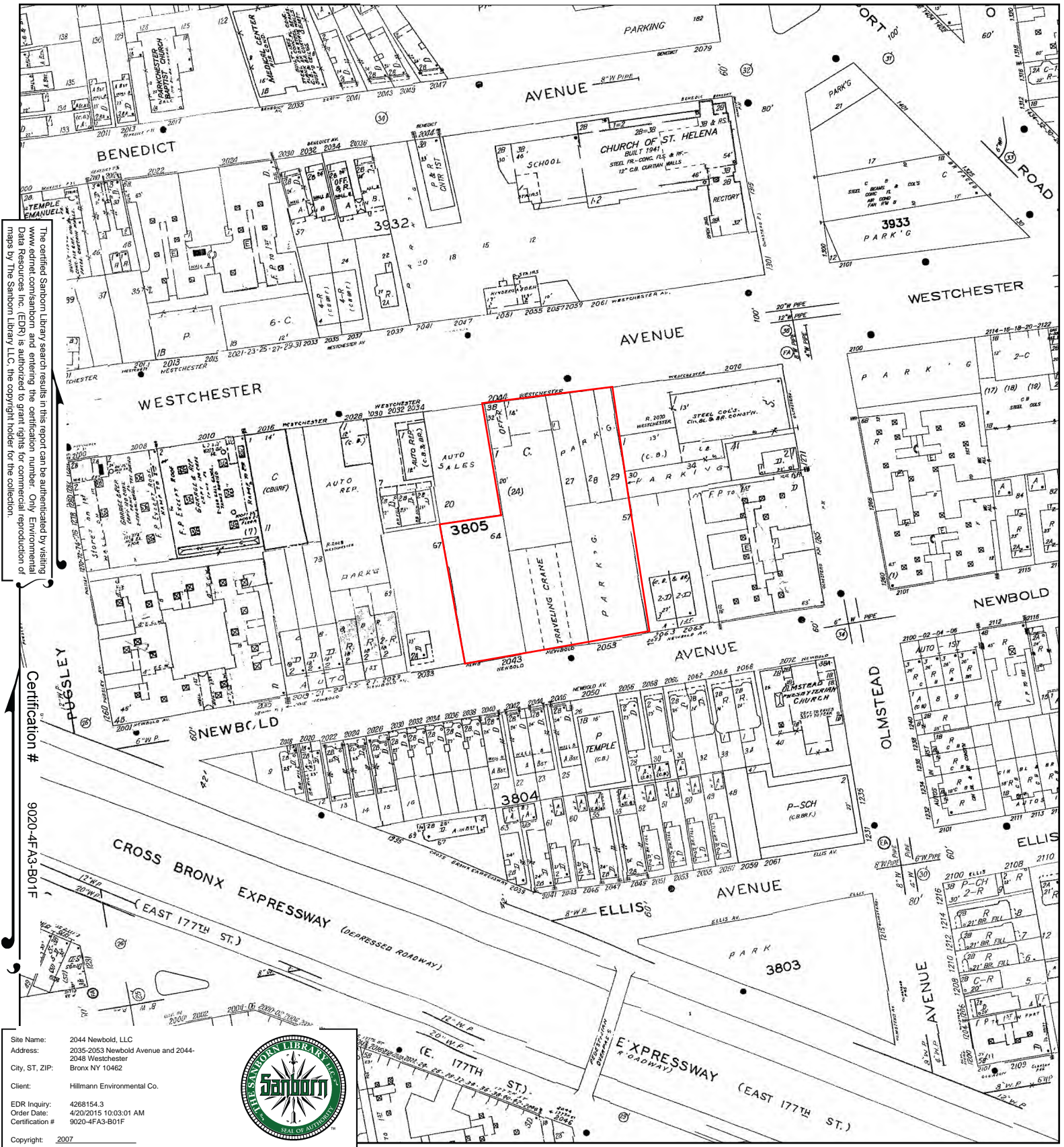

The certified Sanborn Library search results in this report can be authenticated by visiting www.edrnet.com/sanborn and entering the certification number. Only Environmental Data Resources Inc. (EDR) is authorized to grant rights for commercial reproduction of maps by The Sanborn Library LLC, the copyright holder for the collection.

Certification # 9020-4F-A3-B01F

Site Name: 2044 Newbold, LLC
 Address: 2035-2053 Newbold Avenue and 2044-2048 Westchester
 City, ST, ZIP: Bronx NY 10462
 Client: Hillmann Environmental Co.
 EDR Inquiry: 4268154.3
 Order Date: 4/20/2015 10:03:01 AM
 Certification #: 9020-4F-A3-B01F
 Copyright: 2007



This Certified Sanborn Map combines the following sheets. Outlined areas indicate map sheets within the collection.

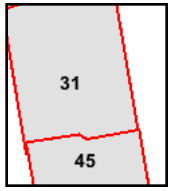
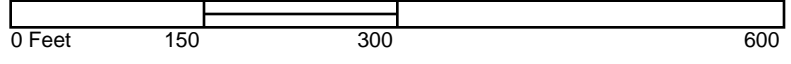

Volume 19, Sheet 31
 Volume 19, Sheet 45



2006 Certified Sanborn Map

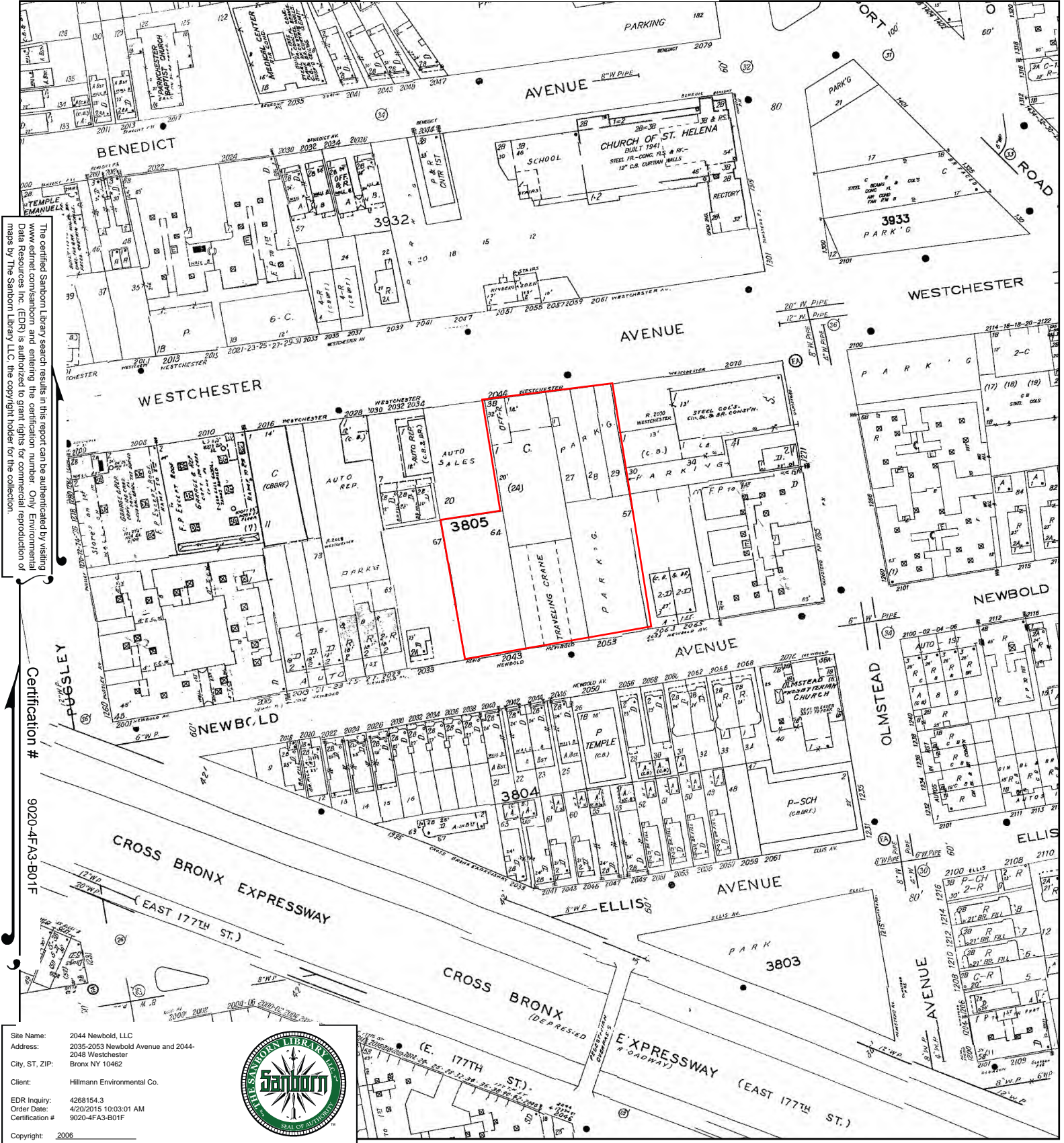

The certified Sanborn Map search results in this report can be authenticated by visiting www.edrnet.com/sanborn and entering the certification number. Only Environmental Data Resources Inc. (EDR) is authorized to grant rights for commercial reproduction of maps by The Sanborn Library LLC, the copyright holder for the collection.

Certification # 9020-4FA3-B01F

Site Name: 2044 Newbold, LLC
 Address: 2035-2053 Newbold Avenue and 2044-2048 Westchester
 City, ST, ZIP: Bronx NY 10462
 Client: Hillmann Environmental Co.
 EDR Inquiry: 4268154.3
 Order Date: 4/20/2015 10:03:01 AM
 Certification #: 9020-4FA3-B01F
 Copyright: 2006



This Certified Sanborn Map combines the following sheets. Outlined areas indicate map sheets within the collection.

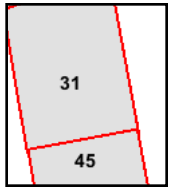
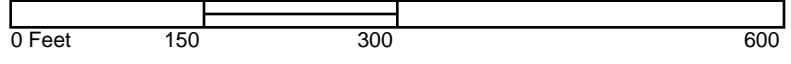

Volume 19, Sheet 31
 Volume 19, Sheet 45



2005 Certified Sanborn Map

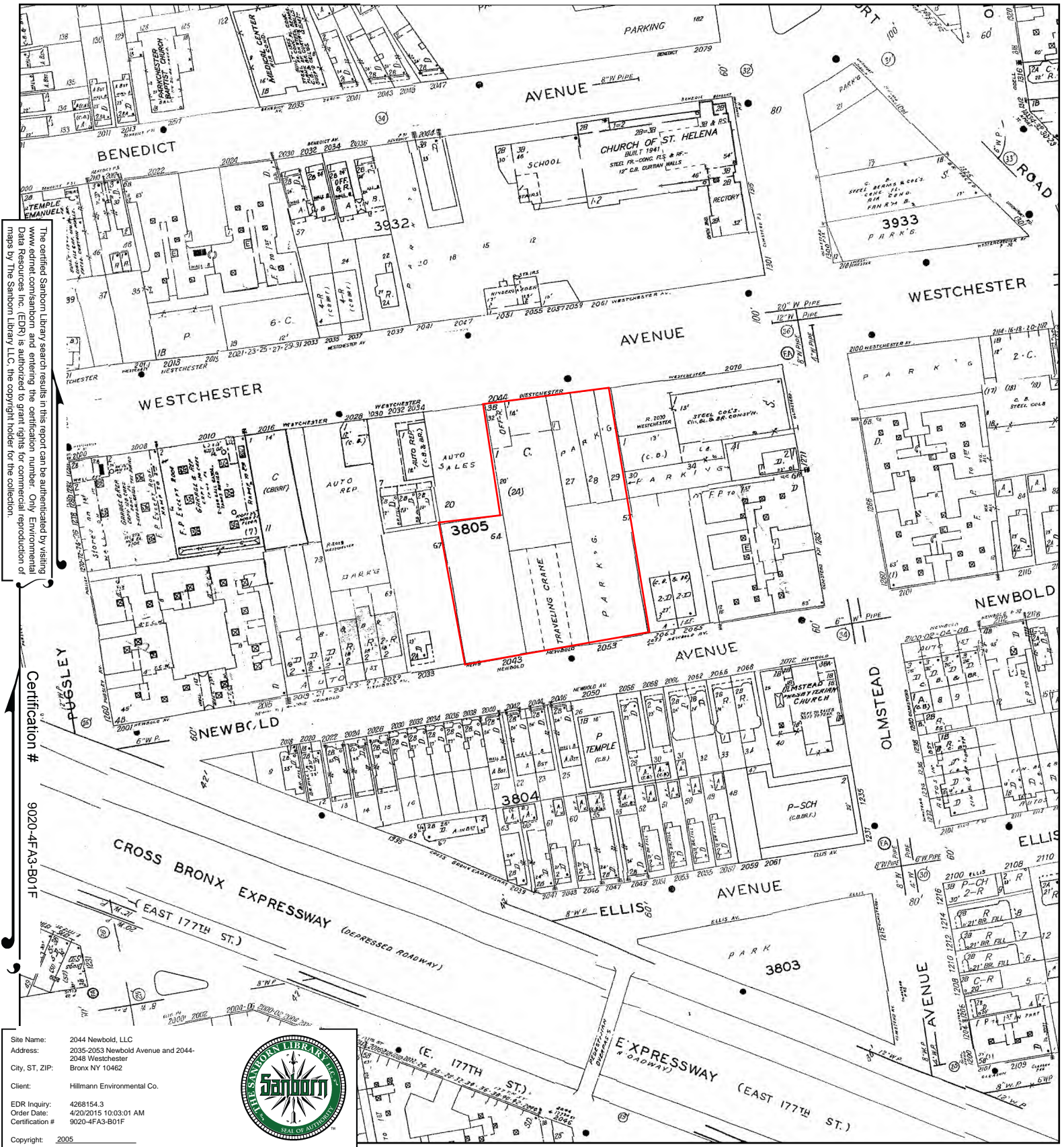

The certified Sanborn Library search results in this report can be authenticated by visiting www.edrnet.com/sanborn and entering the certification number. Only Environmental Data Resources Inc. (EDR) is authorized to grant rights for commercial reproduction of maps by The Sanborn Library LLC, the copyright holder for the collection.

Certification # 9020-4F-A3-B01F

Site Name: 2044 Newbold, LLC
 Address: 2035-2053 Newbold Avenue and 2044-2048 Westchester
 City, ST, ZIP: Bronx NY 10462
 Client: Hillmann Environmental Co.
 EDR Inquiry: 4268154.3
 Order Date: 4/20/2015 10:03:01 AM
 Certification #: 9020-4F-A3-B01F
 Copyright: 2005



This Certified Sanborn Map combines the following sheets. Outlined areas indicate map sheets within the collection.

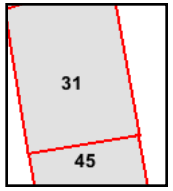
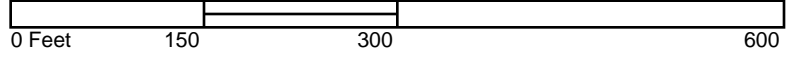

Volume 19, Sheet 45
 Volume 19, Sheet 31



2004 Certified Sanborn Map

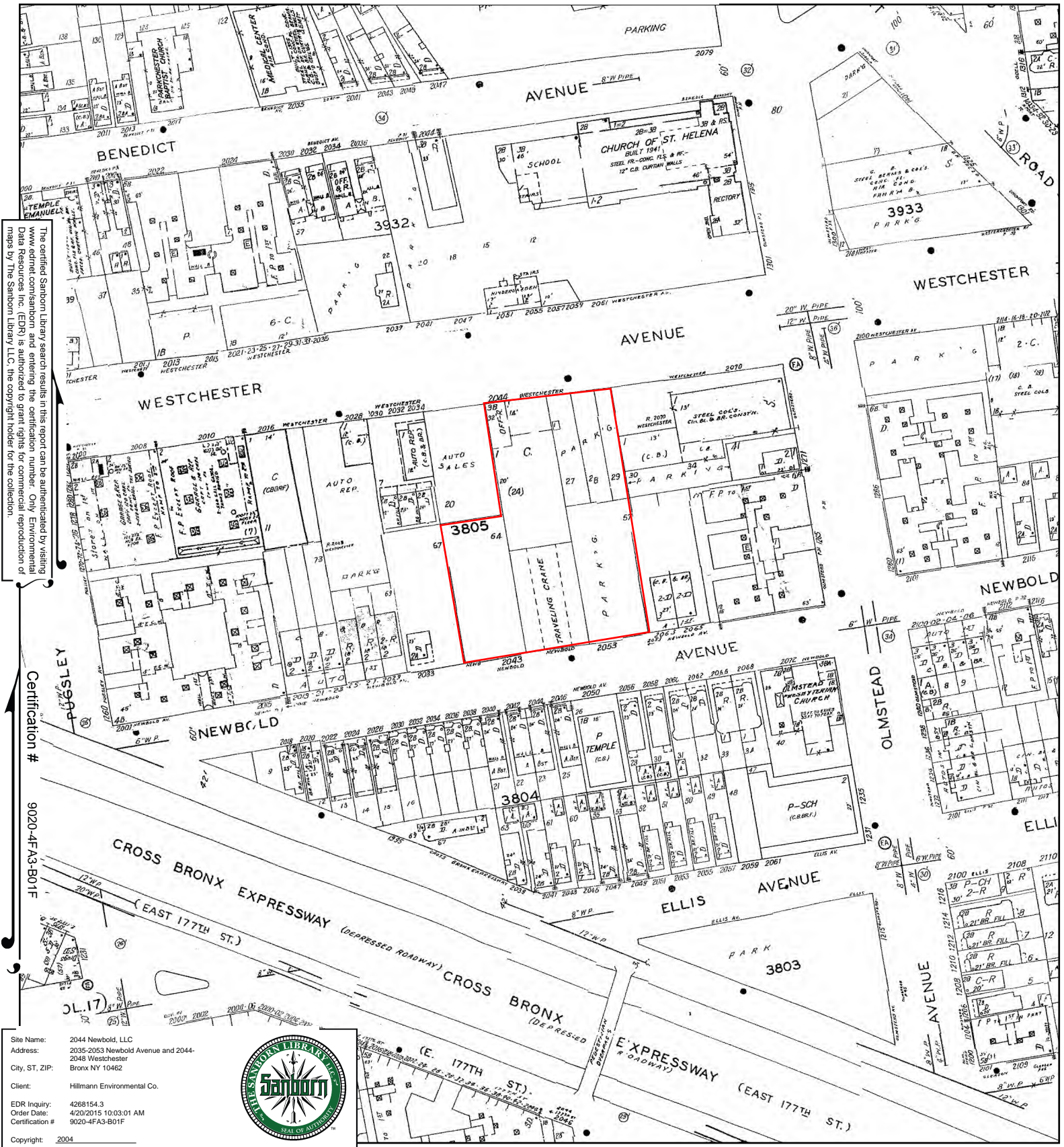

The certified Sanborn Map search results in this report can be authenticated by visiting www.edrnet.com/sanborn and entering the certification number. Only Environmental Data Resources Inc. (EDR) is authorized to grant rights for commercial reproduction of maps by The Sanborn Library LLC, the copyright holder for the collection.

Certification # 9020-4FA3-B01F

Site Name: 2044 Newbold, LLC
 Address: 2035-2053 Newbold Avenue and 2044-2048 Westchester
 City, ST, ZIP: Bronx NY 10462
 Client: Hillmann Environmental Co.
 EDR Inquiry: 4268154.3
 Order Date: 4/20/2015 10:03:01 AM
 Certification #: 9020-4FA3-B01F
 Copyright: 2004



This Certified Sanborn Map combines the following sheets. Outlined areas indicate map sheets within the collection.

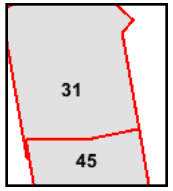
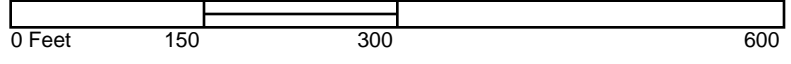

Volume 19, Sheet 31
 Volume 19, Sheet 45



2003 Certified Sanborn Map

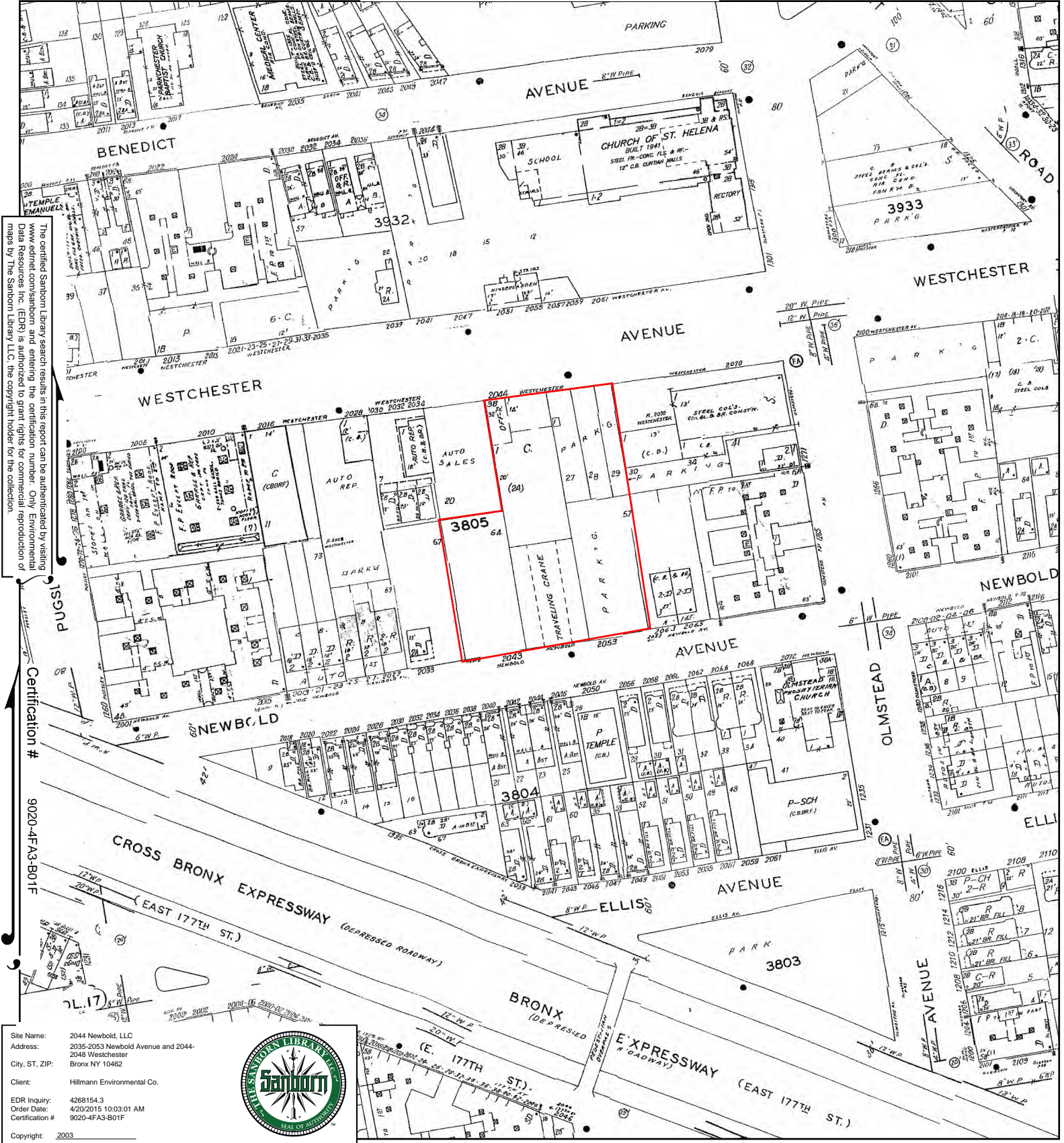

The certified Sanborn Map search results in this report can be authenticated by visiting www.edr.com/sanborn and entering the certification number. Only Environmental Data Resources Inc. (EDR) is authorized to grant rights for commercial reproduction of maps by The Sanborn Library LLC, the copyright holder for the collection.

Certification # 9020-4F-A3-B01F

Site Name: 2044 Newbold, LLC
 Address: 2035-2053 Newbold Avenue and 2044-2048 Westchester
 City, ST, ZIP: Bronx NY 10462
 Client: Hillmann Environmental Co.
 EDR Inquiry: 4268154.3
 Order Date: 4/20/2015 10:03:01 AM
 Certification # 9020-4F-A3-B01F



This Certified Sanborn Map combines the following sheets. Outlined areas indicate map sheets within the collection.

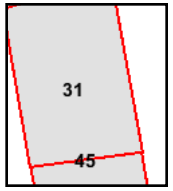
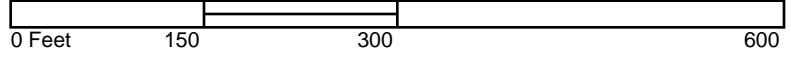

Volume 19, Sheet 31
 Volume 19, Sheet 45



2002 Certified Sanborn Map

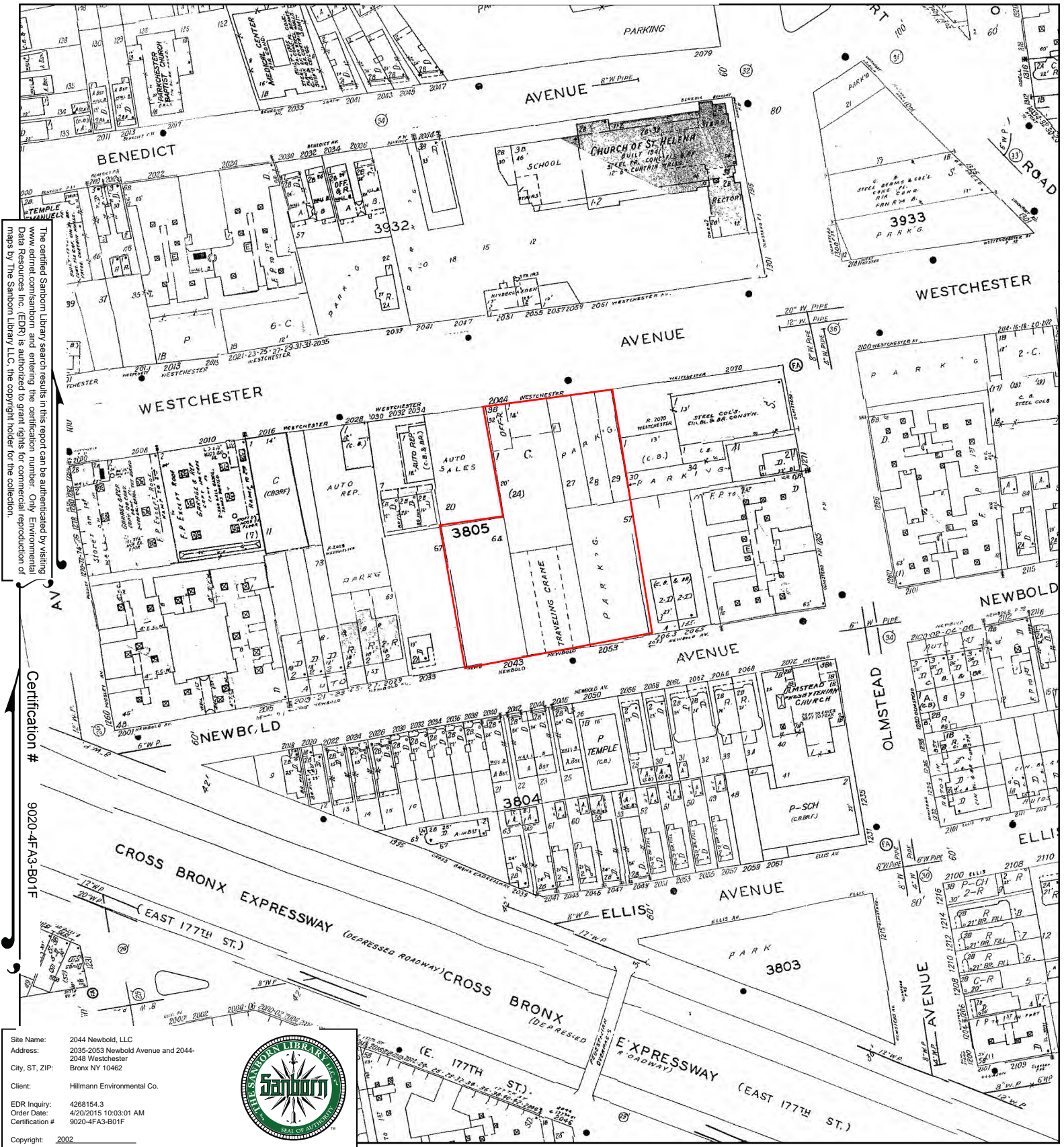

The certified Sanborn Map search results in this report can be authenticated by visiting www.edrnet.com/sanborn and entering the certification number. Only Environmental Data Resources Inc. (EDR) is authorized to grant rights for commercial reproduction of maps by The Sanborn Library LLC, the copyright holder for the collection.

Certification # 9020-4F-A3-B01F

Site Name: 2044 Newbold, LLC
 Address: 2035-2053 Newbold Avenue and 2044-2048 Westchester
 City, ST, ZIP: Bronx NY 10462
 Client: Hillmann Environmental Co.
 EDR Inquiry: 4268154.3
 Order Date: 4/20/2015 10:03:01 AM
 Certification #: 9020-4F-A3-B01F
 Copyright: 2002



This Certified Sanborn Map combines the following sheets. Outlined areas indicate map sheets within the collection.

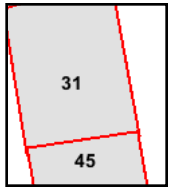
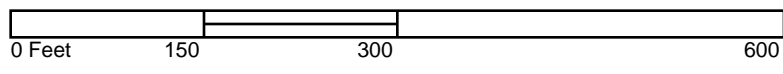

Volume 19, Sheet 31
 Volume 19, Sheet 45



2001 Certified Sanborn Map

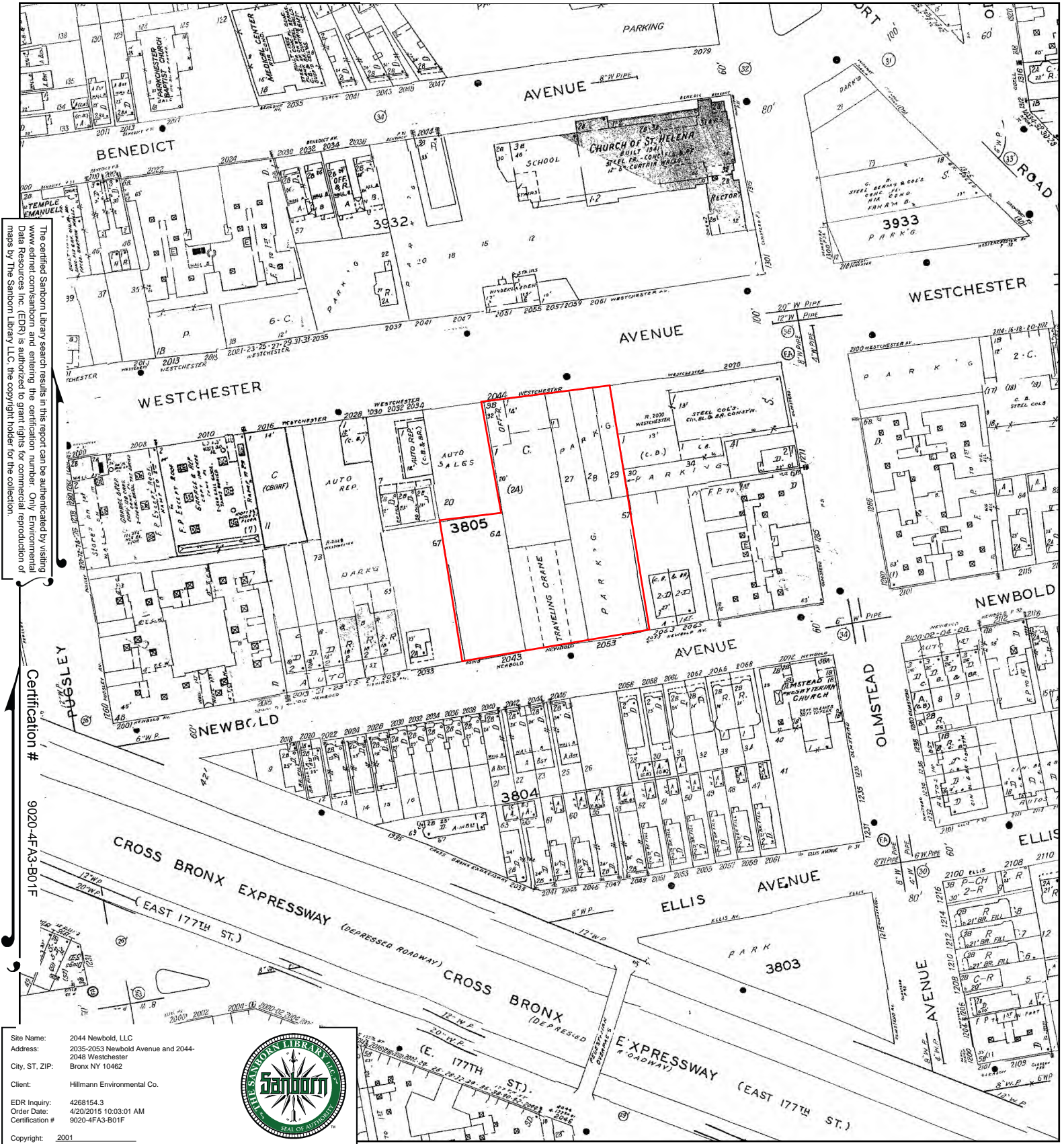

The certified Sanborn Library search results in this report can be authenticated by visiting www.edr.com/sanborn and entering the certification number. Only Environmental Data Resources Inc. (EDR) is authorized to grant rights for commercial reproduction of maps by The Sanborn Library LLC, the copyright holder for the collection.

Certification # 9020-4F-A3-B01F

Site Name: 2044 Newbold, LLC
 Address: 2035-2053 Newbold Avenue and 2044-2048 Westchester
 City, ST, ZIP: Bronx NY 10462
 Client: Hillmann Environmental Co.
 EDR Inquiry: 4268154.3
 Order Date: 4/20/2015 10:03:01 AM
 Certification #: 9020-4F-A3-B01F
 Copyright: 2001



This Certified Sanborn Map combines the following sheets. Outlined areas indicate map sheets within the collection.

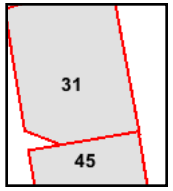
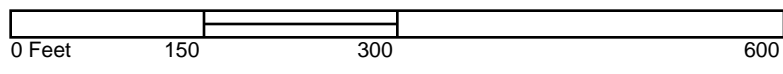

Volume 19, Sheet 31
 Volume 19, Sheet 45



1998 Certified Sanborn Map

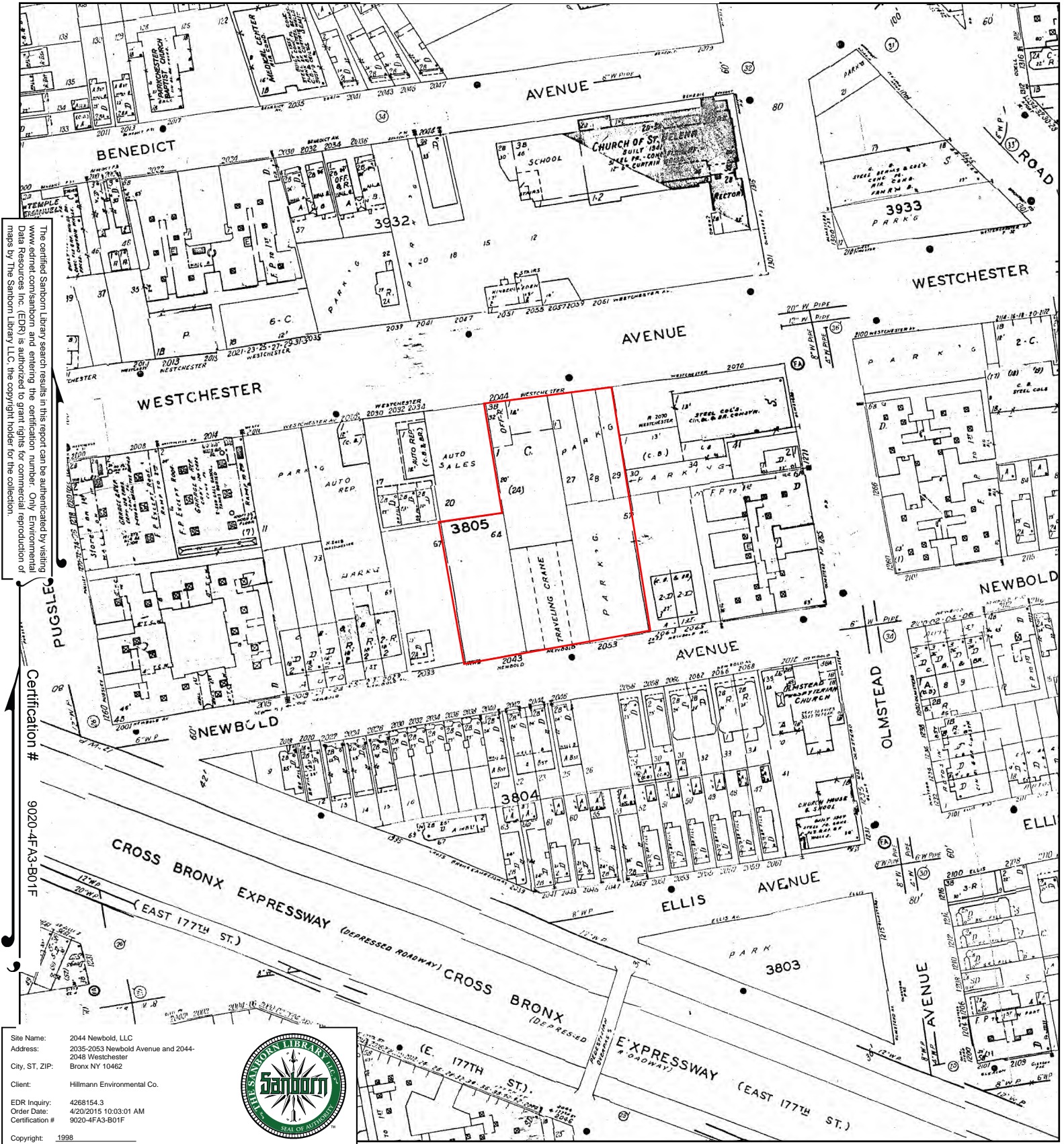

The certified Sanborn Map search results in this report can be authenticated by visiting www.edrnet.com/sanborn and entering the certification number. Only Environmental Data Resources Inc. (EDR) is authorized to grant rights for commercial reproduction of maps by The Sanborn Library LLC, the copyright holder for the collection.

Certification # 9020-4F-A3-B01F

Site Name: 2044 Newbold, LLC
 Address: 2035-2053 Newbold Avenue and 2044-2048 Westchester
 City, ST, ZIP: Bronx NY 10462
 Client: Hillmann Environmental Co.
 EDR Inquiry: 4268154.3
 Order Date: 4/20/2015 10:03:01 AM
 Certification #: 9020-4F-A3-B01F
 Copyright: 1998



This Certified Sanborn Map combines the following sheets. Outlined areas indicate map sheets within the collection.

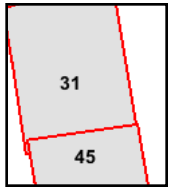
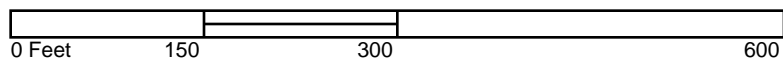

Volume 19, Sheet 31
 Volume 19, Sheet 45



1996 Certified Sanborn Map

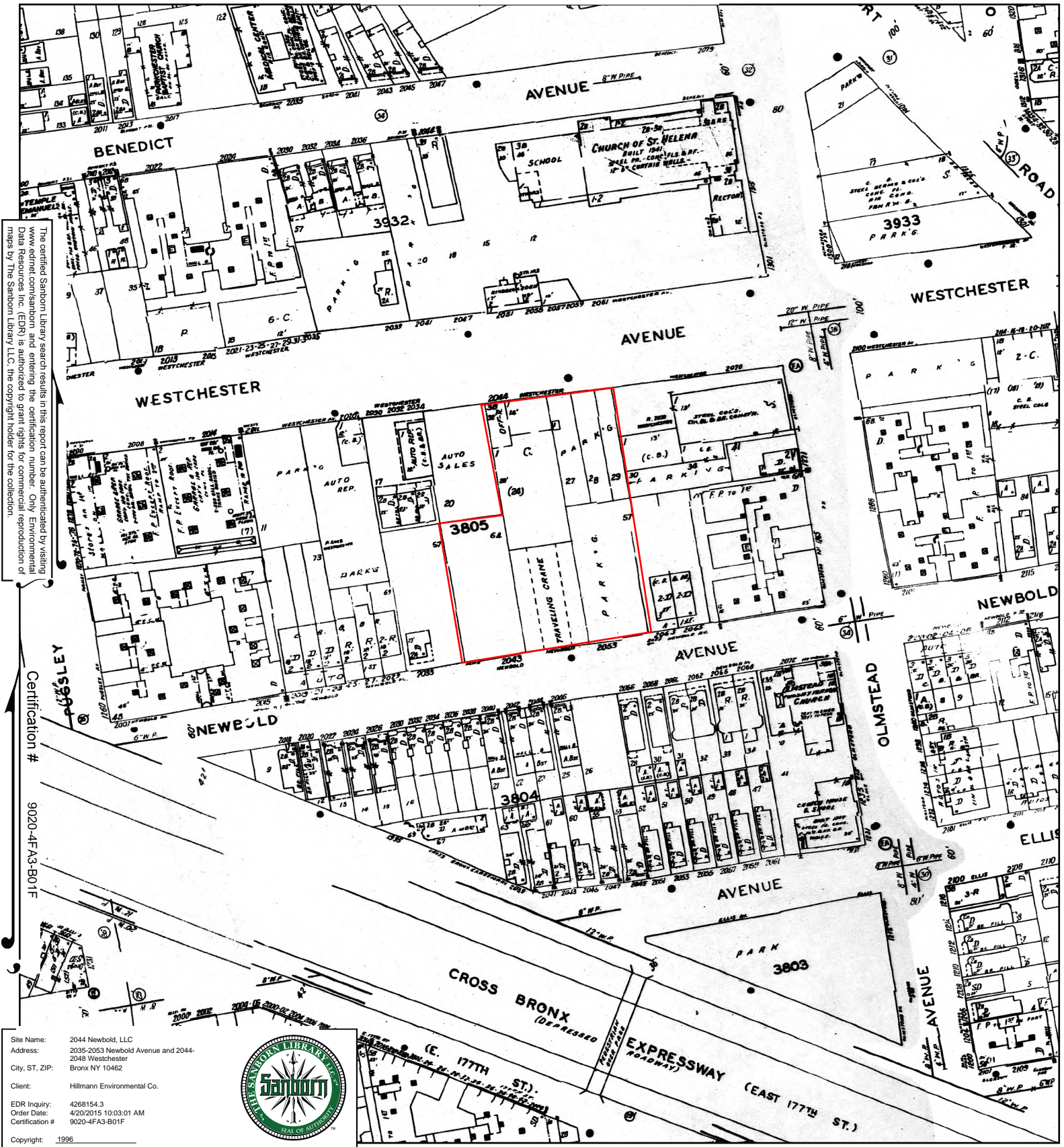

The certified Sanborn Library search results in this report can be authenticated by visiting www.edrnet.com/sanborn and entering the certification number. Only Environmental Data Resources Inc. (EDR) is authorized to grant rights for commercial reproduction of maps by The Sanborn Library LLC, the copyright holder for the collection.

Certification # 9020-4FA3-B01F

Site Name: 2044 Newbold, LLC
 Address: 2035-2053 Newbold Avenue and 2044-2048 Westchester
 City, ST, ZIP: Bronx NY 10462
 Client: Hillmann Environmental Co.
 EDR Inquiry: 4268154.3
 Order Date: 4/20/2015 10:03:01 AM
 Certification # 9020-4FA3-B01F
 Copyright: 1996



This Certified Sanborn Map combines the following sheets. Outlined areas indicate map sheets within the collection.

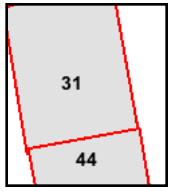
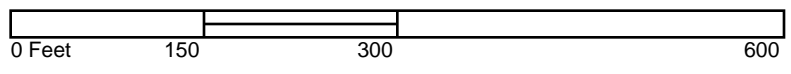

Volume 19, Sheet 31
 Volume 19, Sheet 44



1995 Certified Sanborn Map

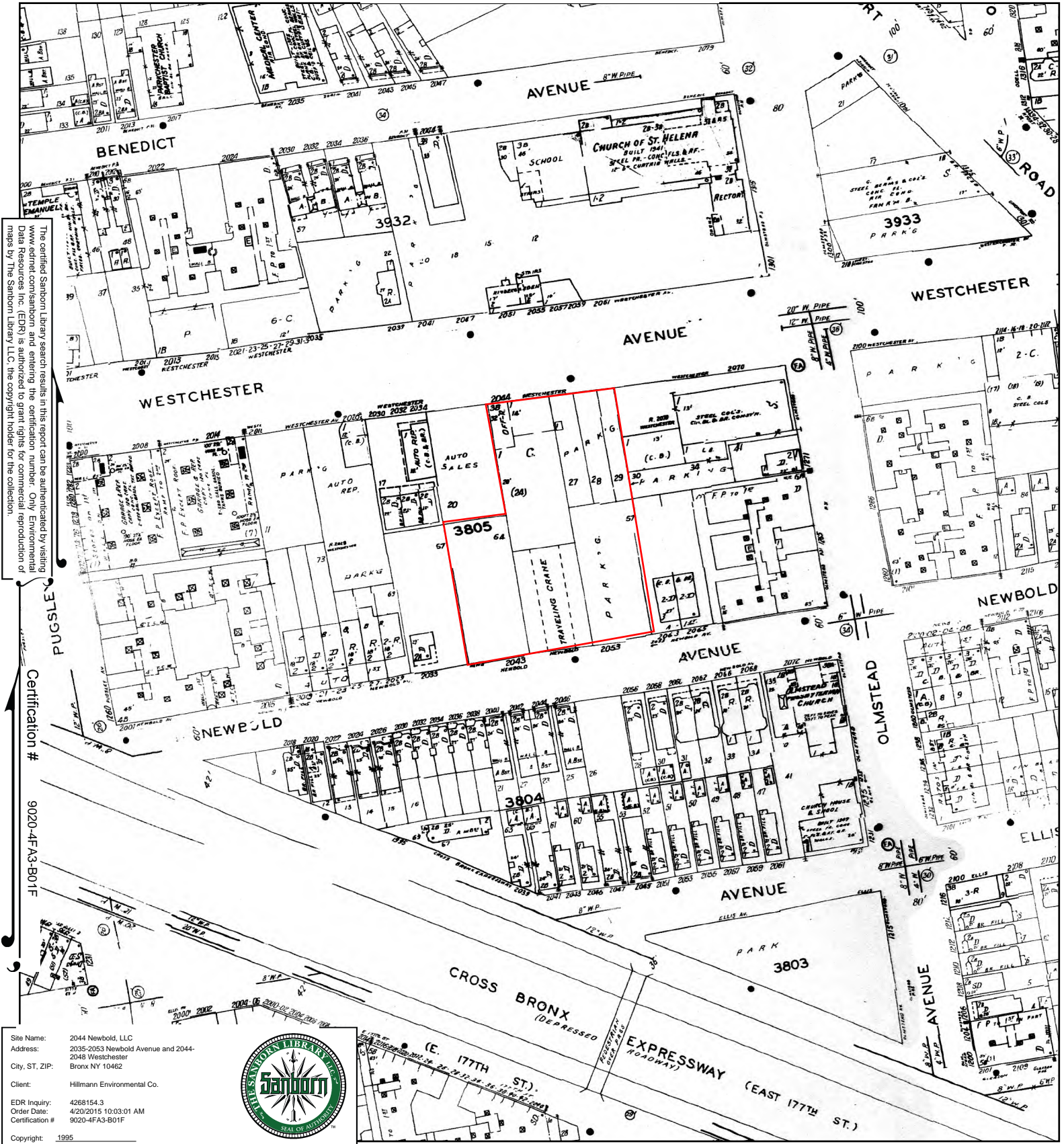

The certified Sanborn Map search results in this report can be authenticated by visiting www.edr.com/sanborn and entering the certification number. Only Environmental Data Resources Inc. (EDR) is authorized to grant rights for commercial reproduction of maps by The Sanborn Library LLC, the copyright holder for the collection.

Certification # 9020-4F-A3-B01F

Site Name: 2044 Newbold, LLC
 Address: 2035-2053 Newbold Avenue and 2044-2048 Westchester Bronx NY 10462
 City, ST, ZIP:
 Client: Hillmann Environmental Co.
 EDR Inquiry: 4268154.3
 Order Date: 4/20/2015 10:03:01 AM
 Certification # 9020-4F-A3-B01F
 Copyright: 1995



This Certified Sanborn Map combines the following sheets. Outlined areas indicate map sheets within the collection.

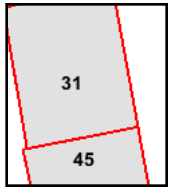
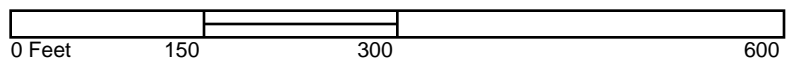

Volume 19, Sheet 31
 Volume 19, Sheet 45



1993 Certified Sanborn Map

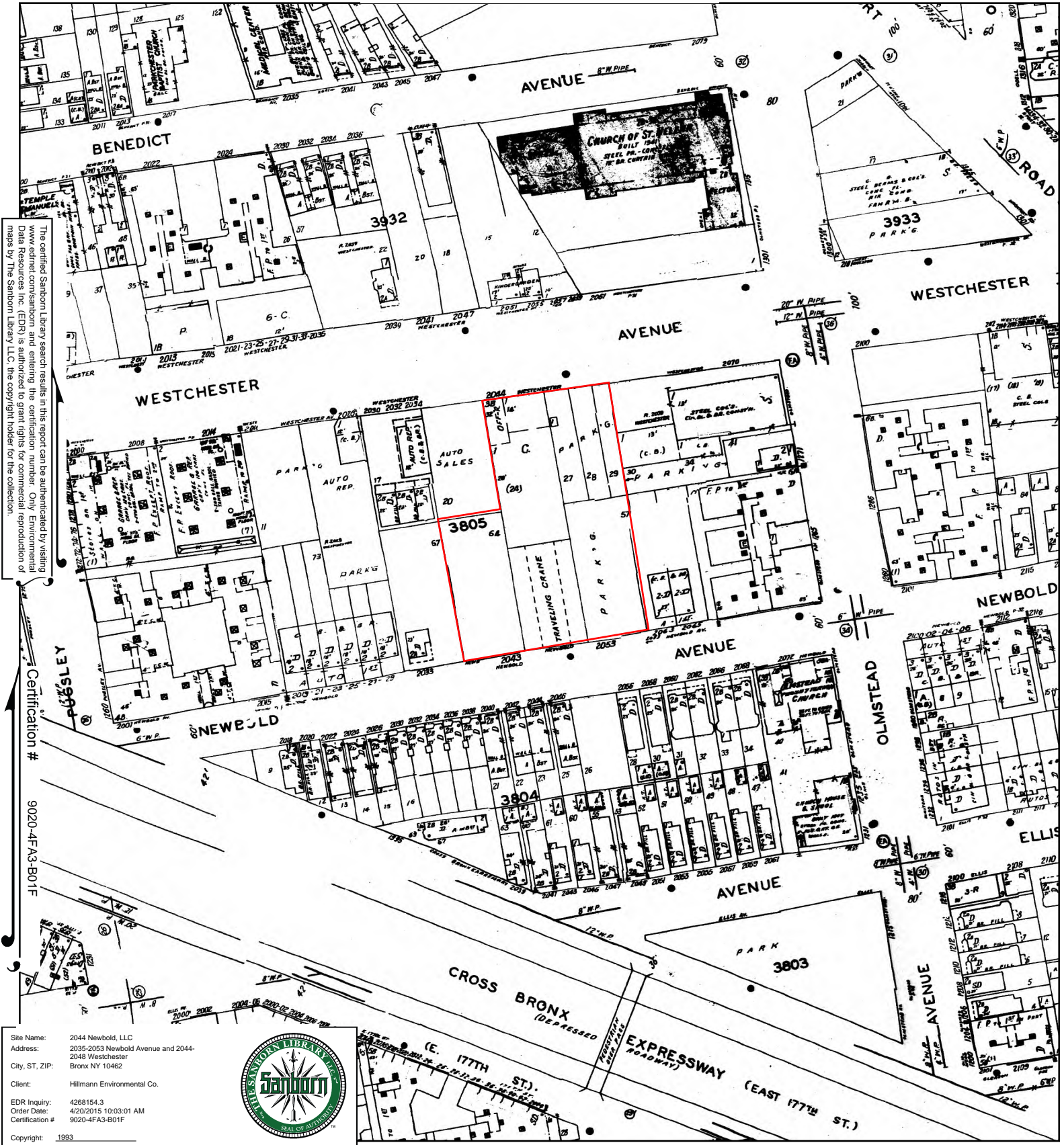

Site Name: 2044 Newbold, LLC
 Address: 2035-2053 Newbold Avenue and 2044-2048 Westchester
 City, ST, ZIP: Bronx NY 10462
 Client: Hillmann Environmental Co.
 EDR Inquiry: 4268154.3
 Order Date: 4/20/2015 10:03:01 AM
 Certification #: 9020-4F-A3-B01F



This Certified Sanborn Map combines the following sheets. Outlined areas indicate map sheets within the collection.

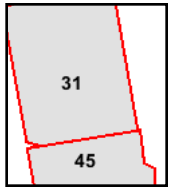
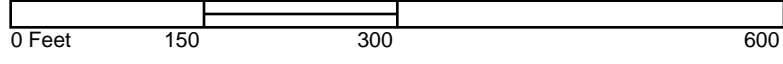

Volume 19, Sheet 31
 Volume 19, Sheet 45



1992 Certified Sanborn Map

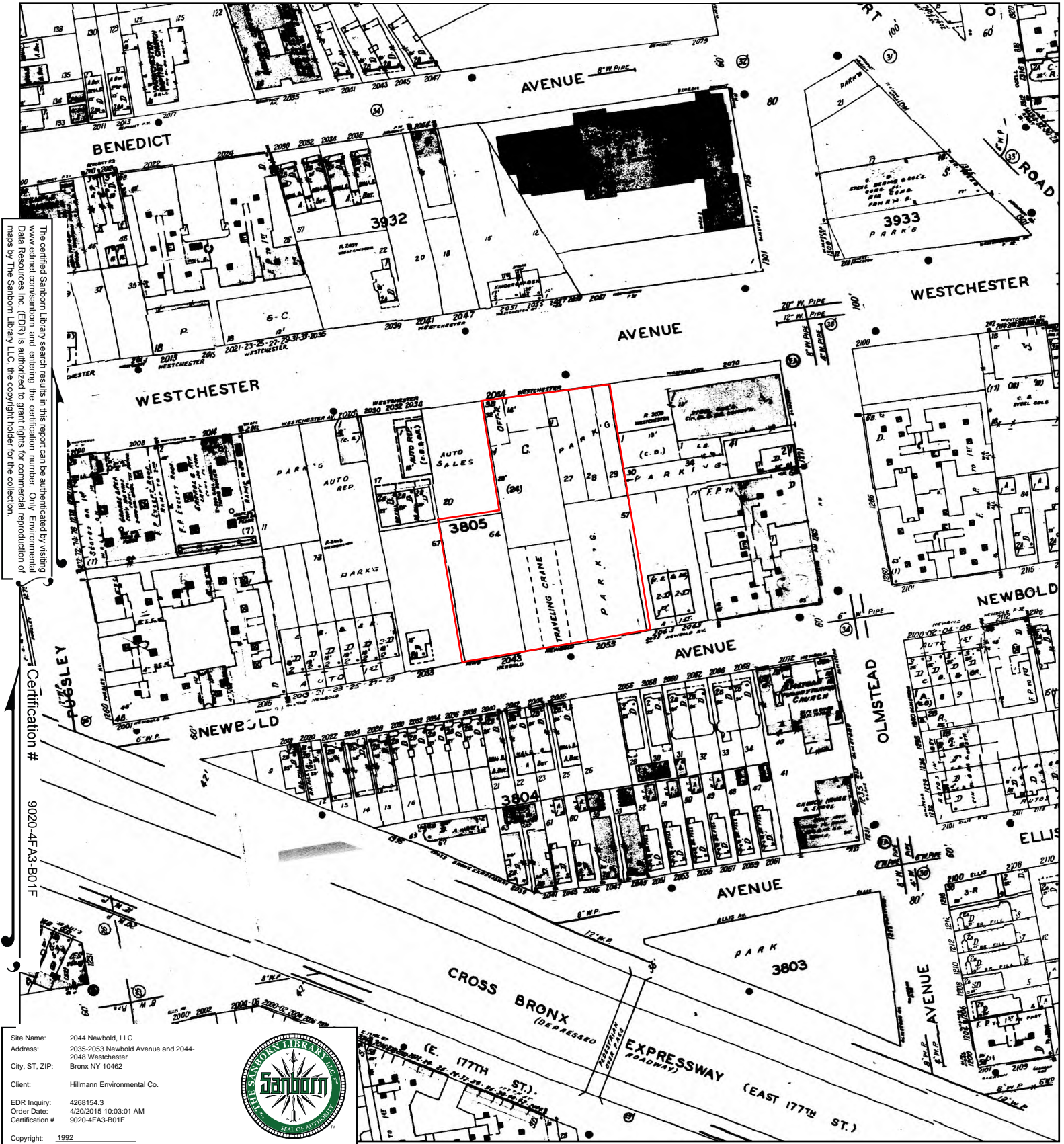

The certified Sanborn Map search results in this report can be authenticated by visiting www.edrnet.com/sanborn and entering the certification number. Only Environmental Data Resources Inc. (EDR) is authorized to grant rights for commercial reproduction of maps by The Sanborn Library LLC, the copyright holder for the collection.

Certification # 9020-4F-A3-B01F

Site Name: 2044 Newbold, LLC
 Address: 2035-2053 Newbold Avenue and 2044-2048 Westchester
 City, ST, ZIP: Bronx NY 10462
 Client: Hillmann Environmental Co.
 EDR Inquiry: 4268154.3
 Order Date: 4/20/2015 10:03:01 AM
 Certification # 9020-4F-A3-B01F



Copyright: 1992

This Certified Sanborn Map combines the following sheets. Outlined areas indicate map sheets within the collection.

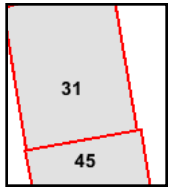
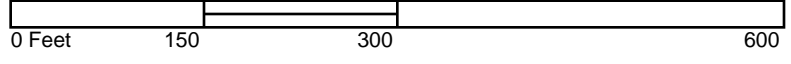

Volume 19, Sheet 31
 Volume 19, Sheet 45



1991 Certified Sanborn Map

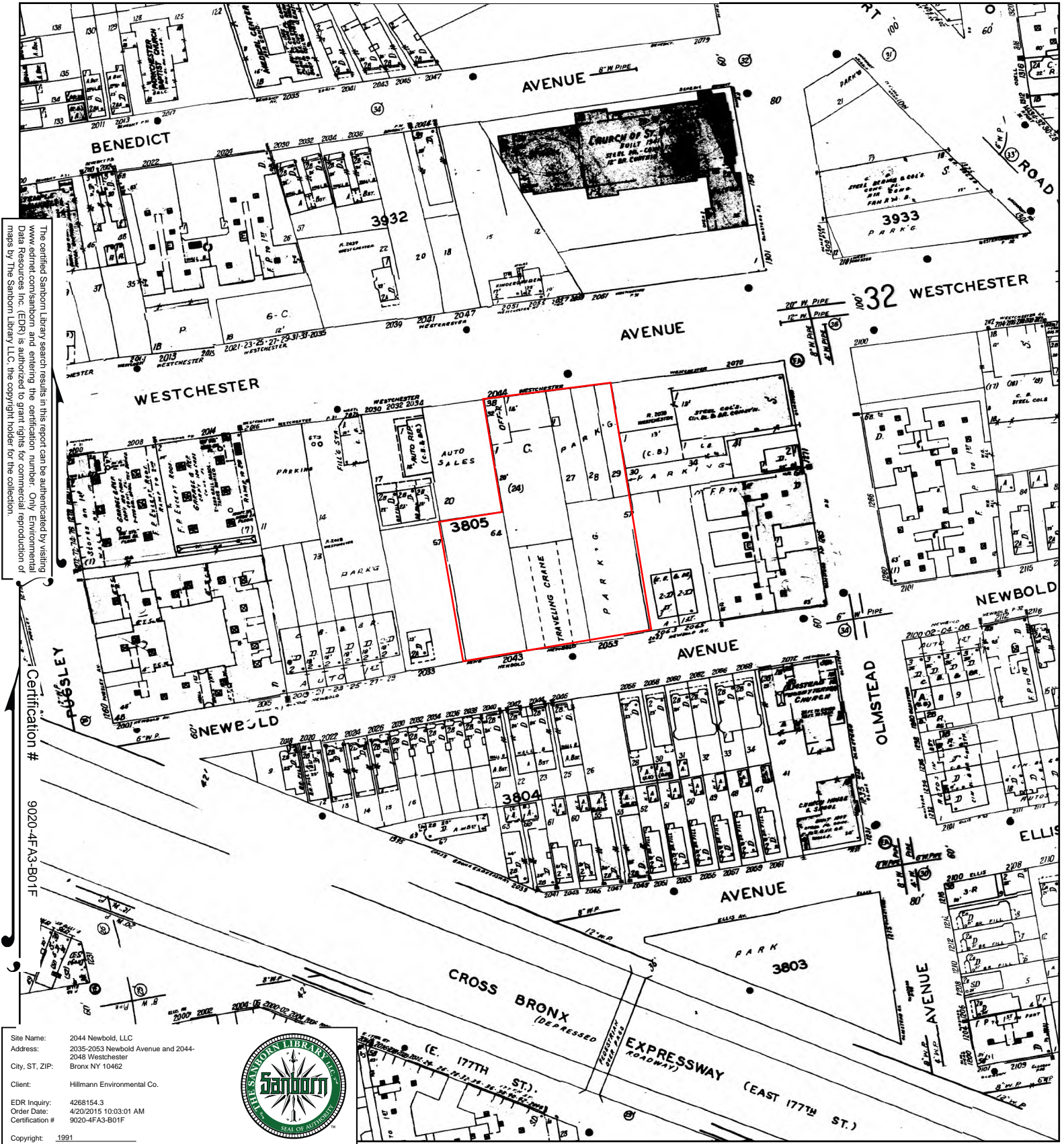

The certified Sanborn Map search results in this report can be authenticated by visiting www.edrnet.com/sanborn and entering the certification number. Only Environmental Data Resources Inc. (EDR) is authorized to grant rights for commercial reproduction of maps by The Sanborn Library LLC, the copyright holder for the collection.

Certification # 9020-4F-A3-B01F

Site Name: 2044 Newbold, LLC
 Address: 2035-2053 Newbold Avenue and 2044-2048 Westchester Bronx NY 10462
 City, ST, ZIP:
 Client: Hillmann Environmental Co.
 EDR Inquiry: 4268154.3
 Order Date: 4/20/2015 10:03:01 AM
 Certification # 9020-4F-A3-B01F
 Copyright: 1991



This Certified Sanborn Map combines the following sheets. Outlined areas indicate map sheets within the collection.

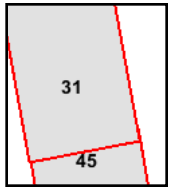
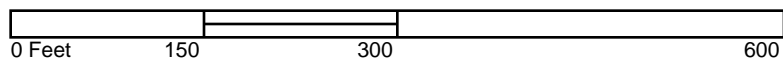

Volume 19, Sheet 45
 Volume 19, Sheet 31



1988 Certified Sanborn Map

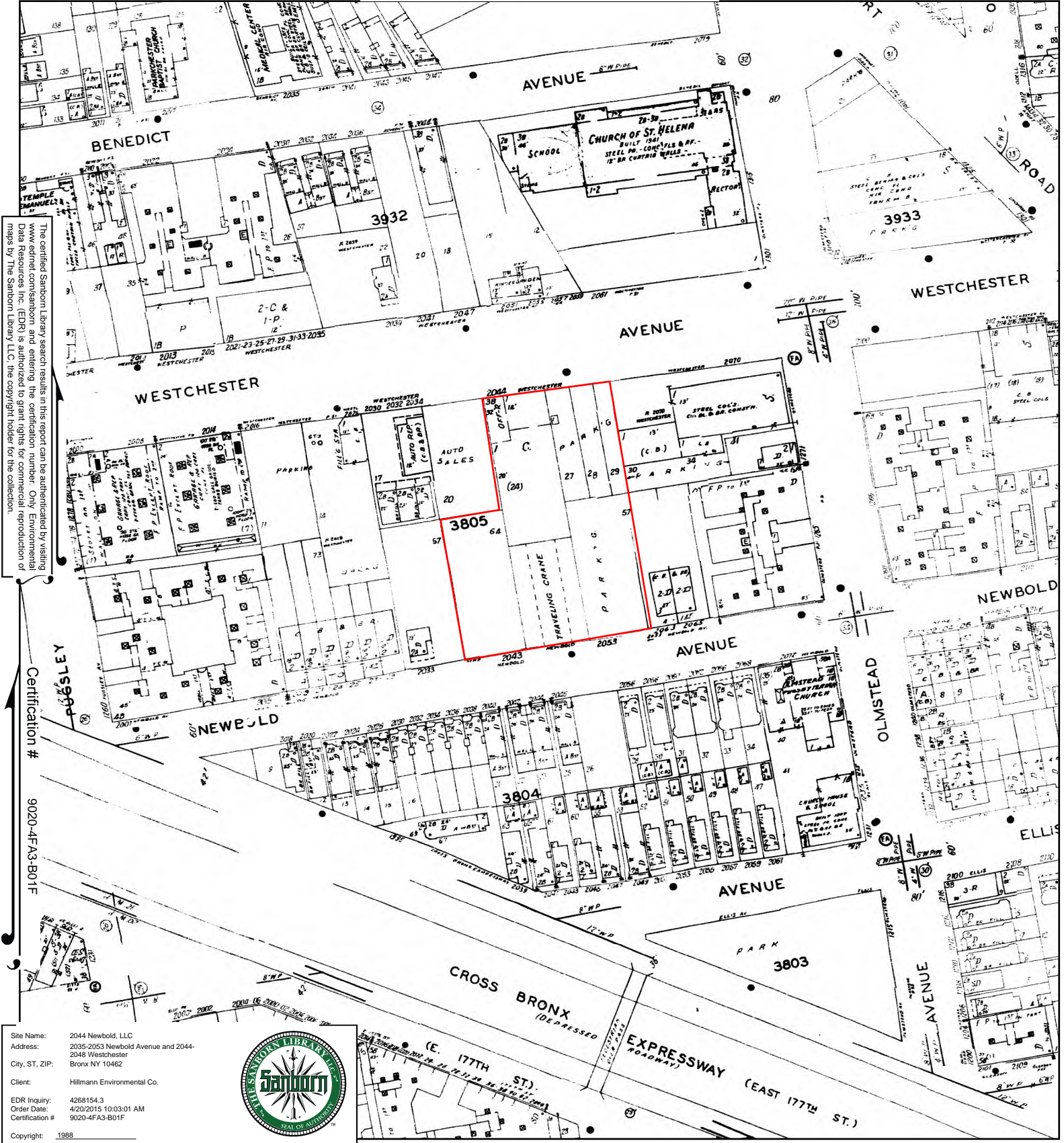

The certified Sanborn Map search results in this report can be authenticated by visiting www.edrnet.com/sanborn and entering the certification number. Only Environmental Data Resources Inc. (EDR) is authorized to grant rights for commercial reproduction of maps by The Sanborn Library LLC, the copyright holder for the collection.

Certification # 9020-4F-A3-B01F

Site Name: 2044 Newbold, LLC
 Address: 2035-2053 Newbold Avenue and 2044-2048 Westchester
 City, ST, ZIP: Bronx NY 10462
 Client: Hillmann Environmental Co.
 EDR Inquiry: 4268154.3
 Order Date: 4/20/2015 10:03:01 AM
 Certification # 9020-4F-A3-B01F
 Copyright: 1988



This Certified Sanborn Map combines the following sheets. Outlined areas indicate map sheets within the collection.

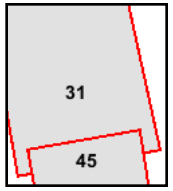
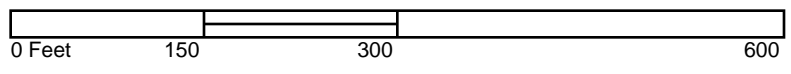

Volume 19, Sheet 31
 Volume 19, Sheet 45



1986 Certified Sanborn Map

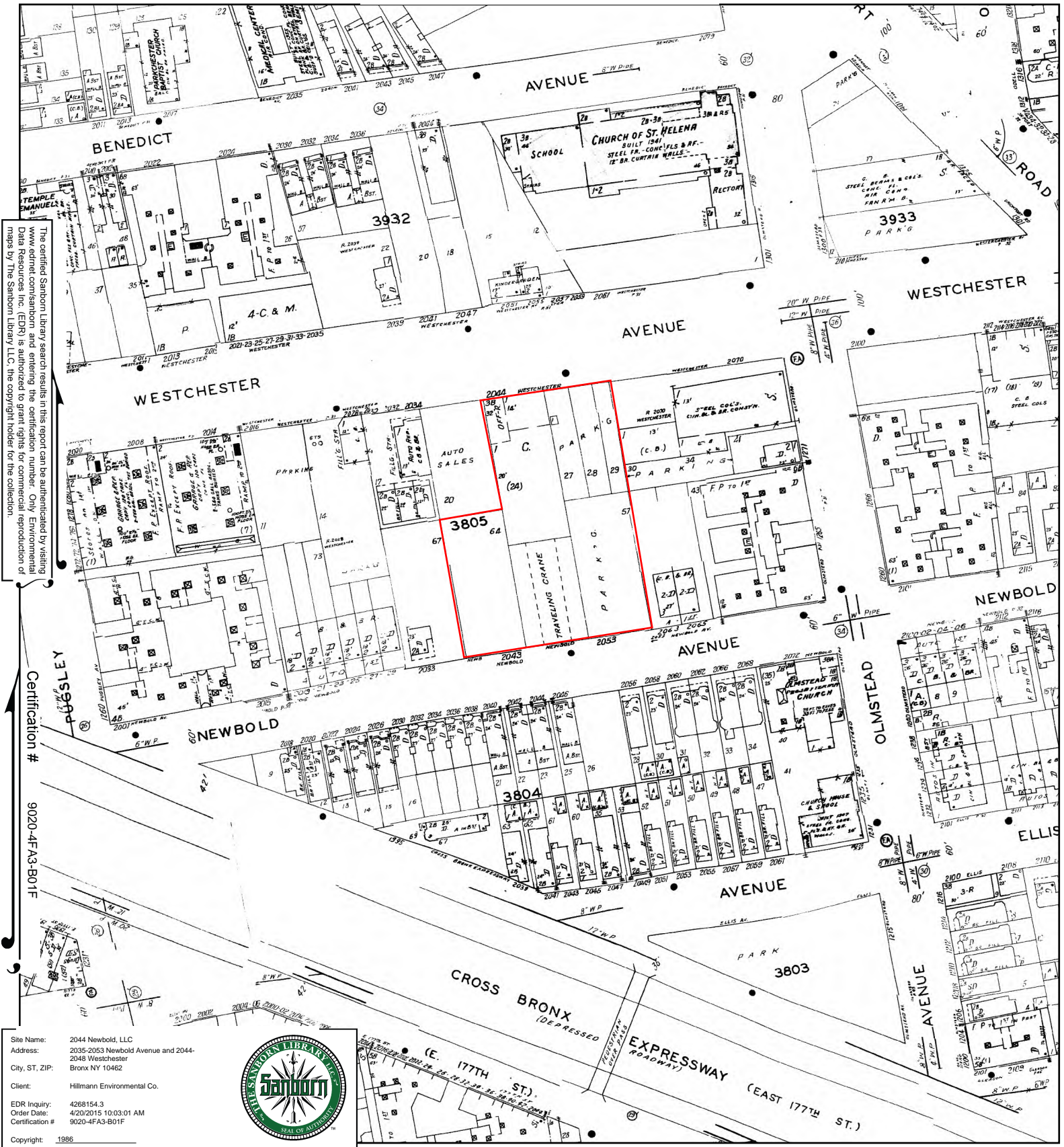

The certified Sanborn Library search results in this report can be authenticated by visiting www.edrnet.com/sanborn and entering the Environmental Data Resources Inc. (EDR) is authorized to grant rights for commercial reproduction of maps by The Sanborn Library LLC, the copyright holder for the collection.

Certification # 9020-4F-A3-B01F

Site Name: 2044 Newbold, LLC
 Address: 2035-2053 Newbold Avenue and 2044-2048 Westchester Bronx NY 10462
 City, ST, ZIP:
 Client: Hillmann Environmental Co.
 EDR Inquiry: 4268154.3
 Order Date: 4/20/2015 10:03:01 AM
 Certification #: 9020-4F-A3-B01F
 Copyright: 1986



This Certified Sanborn Map combines the following sheets. Outlined areas indicate map sheets within the collection.

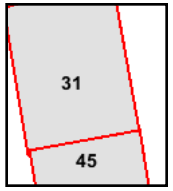
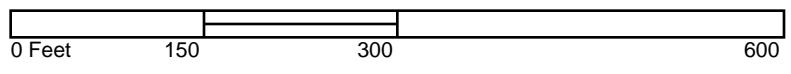

Volume 19, Sheet 31
 Volume 19, Sheet 45



1981 Certified Sanborn Map

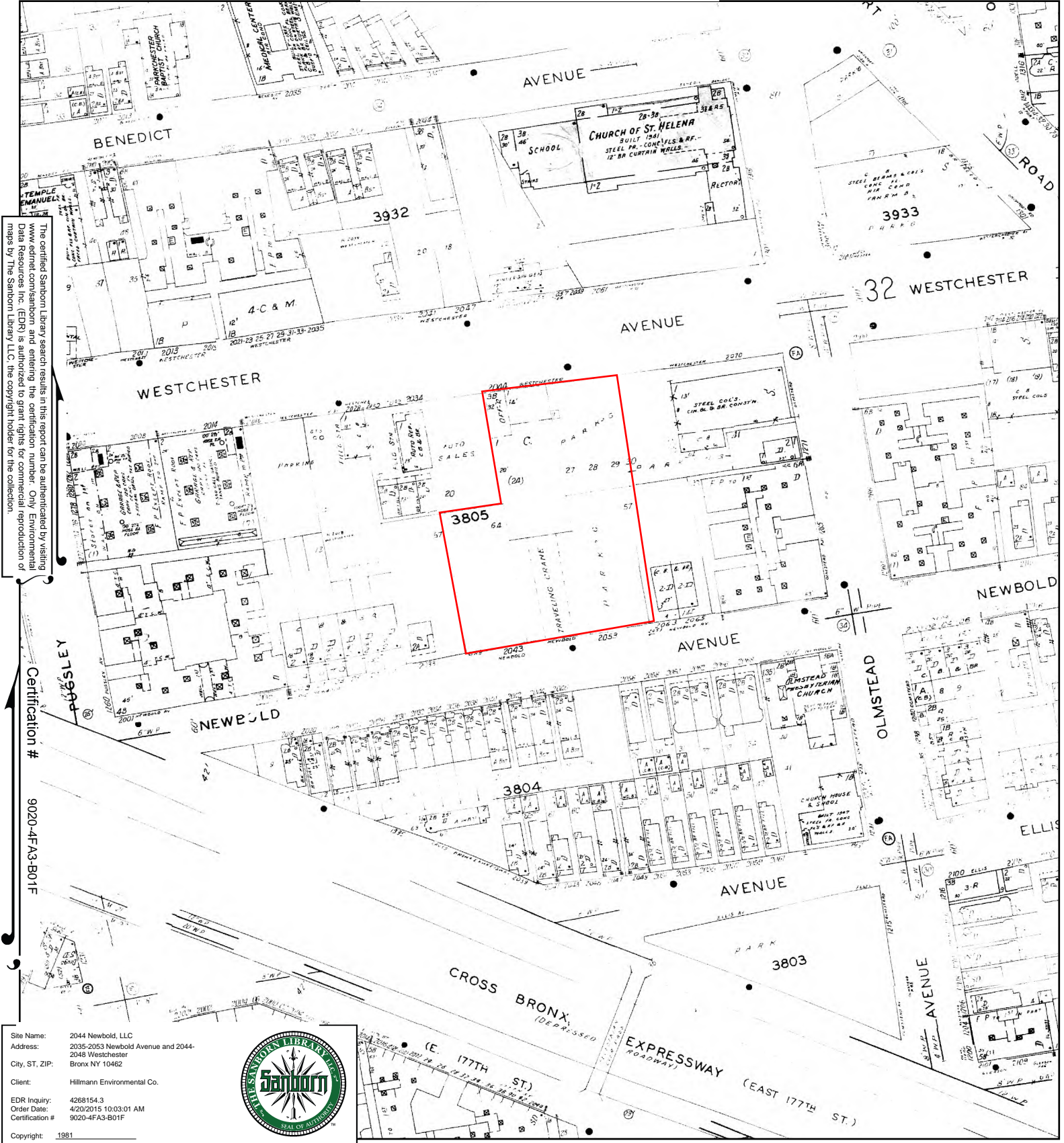

The certified Sanborn Library search results in this report can be authenticated by visiting www.edrnet.com/sanborn and entering the certification number. Only Environmental Data Resources Inc. (EDR) is authorized to grant rights for commercial reproduction of maps by The Sanborn Library LLC, the copyright holder for the collection.

Certification # 9020-4FA3-B01F

Site Name: 2044 Newbold, LLC
 Address: 2035-2053 Newbold Avenue and 2044-2048 Westchester Bronx NY 10462
 City, ST, ZIP:
 Client: Hillmann Environmental Co.
 EDR Inquiry: 4268154.3
 Order Date: 4/20/2015 10:03:01 AM
 Certification # 9020-4FA3-B01F
 Copyright: 1981



This Certified Sanborn Map combines the following sheets. Outlined areas indicate map sheets within the collection.

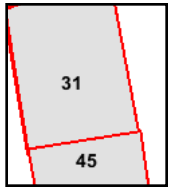
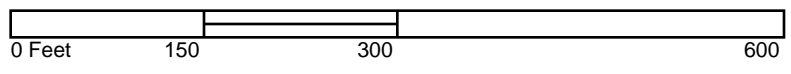

Volume 19, Sheet 31
 Volume 19, Sheet 31
 Volume 19, Sheet 45



1977 Certified Sanborn Map



The certified Sanborn Library search results in this report can be authenticated by visiting www.edr.com/sanborn and entering the certification number. Only Environmental Data Resources Inc. (EDR) is authorized to grant rights for commercial reproduction of maps by The Sanborn Library LLC, the copyright holder for the collection.

Certification # 9020-4F-A3-B01F

Site Name: 2044 Newbold, LLC
 Address: 2035-2053 Newbold Avenue and 2044-2048 Westchester Bronx NY 10462
 City, ST, ZIP:
 Client: Hillmann Environmental Co.
 EDR Inquiry: 4268154.3
 Order Date: 4/20/2015 10:03:01 AM
 Certification # 9020-4F-A3-B01F
 Copyright: 1977



This Certified Sanborn Map combines the following sheets. Outlined areas indicate map sheets within the collection.

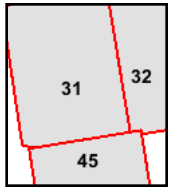
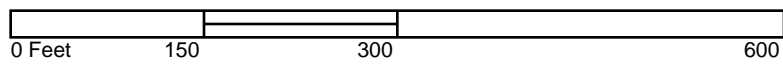

Volume 19, Sheet 31
 Volume 19, Sheet 32
 Volume 19, Sheet 45



1950 Certified Sanborn Map

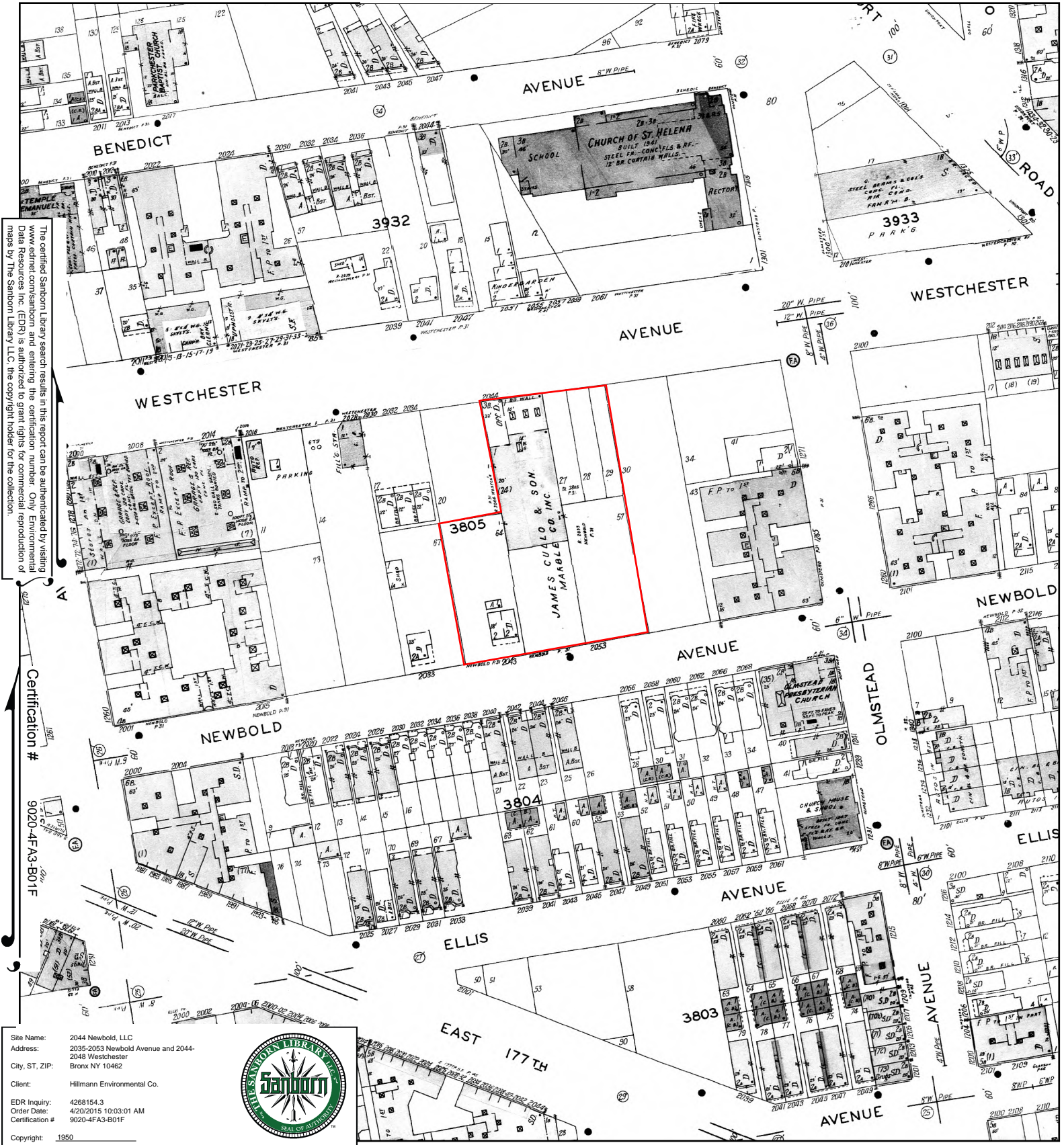

Site Name: 2044 Newbold, LLC
 Address: 2035-2053 Newbold Avenue and 2044-2048 Westchester
 City, ST, ZIP: Bronx NY 10462
 Client: Hillmann Environmental Co.
 EDR Inquiry: 4268154.3
 Order Date: 4/20/2015 10:03:01 AM
 Certification #: 9020-4F3-B01F
 Copyright: 1950



This Certified Sanborn Map combines the following sheets.
 Outlined areas indicate map sheets within the collection.

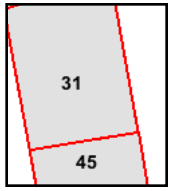
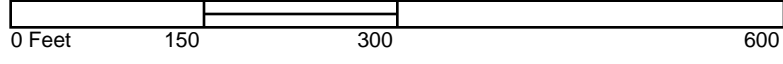

Volume 19, Sheet 31
 Volume 19, Sheet 45



1929 Certified Sanborn Map

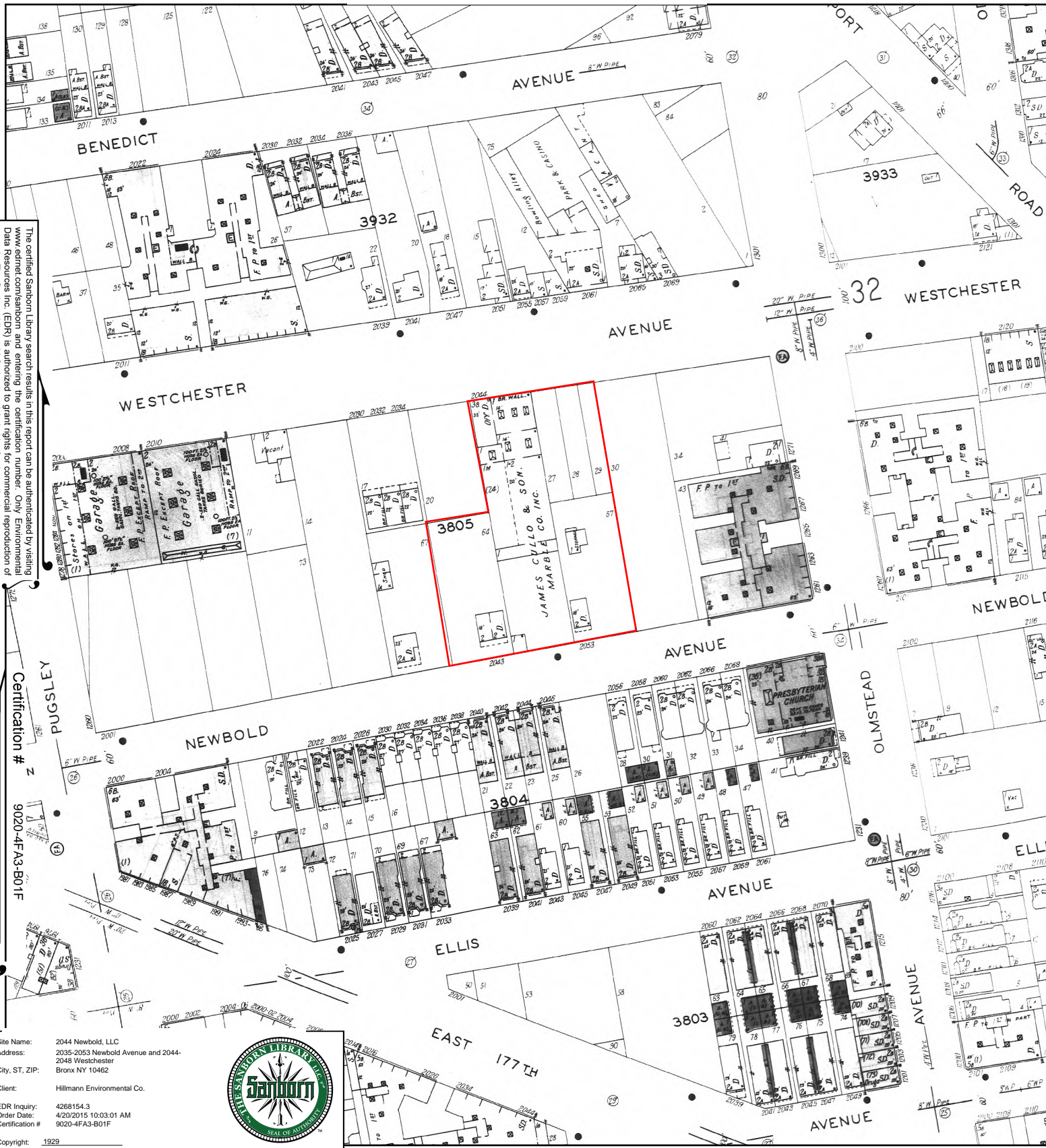

The certified Sanborn Library search results in this report can be authenticated by visiting www.edrnet.com/sanborn and entering the certification number. Only Environmental Data Resources Inc. (EDR) is authorized to grant rights for commercial reproduction of maps by The Sanborn Library LLC, the copyright holder for the collection.

Certification #
9020-4F-A3-B01F

Site Name: 2044 Newbold, LLC
 Address: 2035-2053 Newbold Avenue and 2044-2048 Westchester
 City, ST, ZIP: Bronx NY 10462
 Client: Hillmann Environmental Co.
 EDR Inquiry: 4268154.3
 Order Date: 4/20/2015 10:03:01 AM
 Certification # 9020-4F-A3-B01F
 Copyright: 1929



This Certified Sanborn Map combines the following sheets. Outlined areas indicate map sheets within the collection.

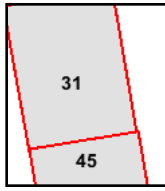
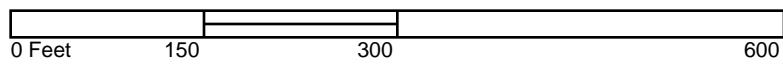

Volume 19, Sheet 31
 Volume 19, Sheet 45



1919 Certified Sanborn Map



The certified Sanborn Library search results in this report can be authenticated by visiting www.edrnet.com/sanborn and entering the certification number. Only Environmental Data Resources Inc. (EDR) is authorized to grant rights for commercial reproduction of maps by The Sanborn Library LLC, the copyright holder for the collection.

PUGSLEY
Certification # 9020-4F-A3-B01F

Site Name: 2044 Newbold, LLC
 Address: 2035-2053 Newbold Avenue and 2044-2048 Westchester
 City, ST, ZIP: Bronx NY 10462
 Client: Hillmann Environmental Co.
 EDR Inquiry: 4268154.3
 Order Date: 4/20/2015 10:03:01 AM
 Certification # 9020-4FA3-B01F
 Copyright: 1919



This Certified Sanborn Map combines the following sheets. Outlined areas indicate map sheets within the collection.

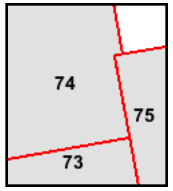
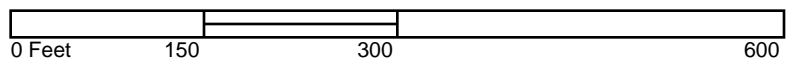

Volume 17, Sheet 73
 Volume 17, Sheet 74
 Volume 17, Sheet 75



1908 Certified Sanborn Map



The certified Sanborn Library search results in this report can be authenticated by visiting www.edrnet.com/sanborn and entering the certification number. Only Environmental Data Resources Inc. (EDR) is authorized to grant rights for commercial reproduction of maps by The Sanborn Library LLC, the copyright holder for the collection.

Certification # 9020-4FA3-B01F

Site Name: 2044 Newbold, LLC
 Address: 2035-2053 Newbold Avenue and 2044-2048 Westchester
 City, ST, ZIP: Bronx NY 10462
 Client: Hillmann Environmental Co.
 EDR Inquiry: 4268154.3
 Order Date: 4/20/2015 10:03:01 AM
 Certification # 9020-4FA3-B01F
 Copyright: 1908



This Certified Sanborn Map combines the following sheets. Outlined areas indicate map sheets within the collection.

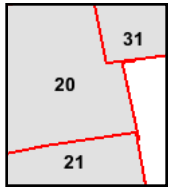
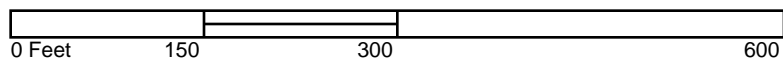

- Volume A, Sheet 20
- Volume A, Sheet 21
- Volume A, Sheet 31



1898 Certified Sanborn Map

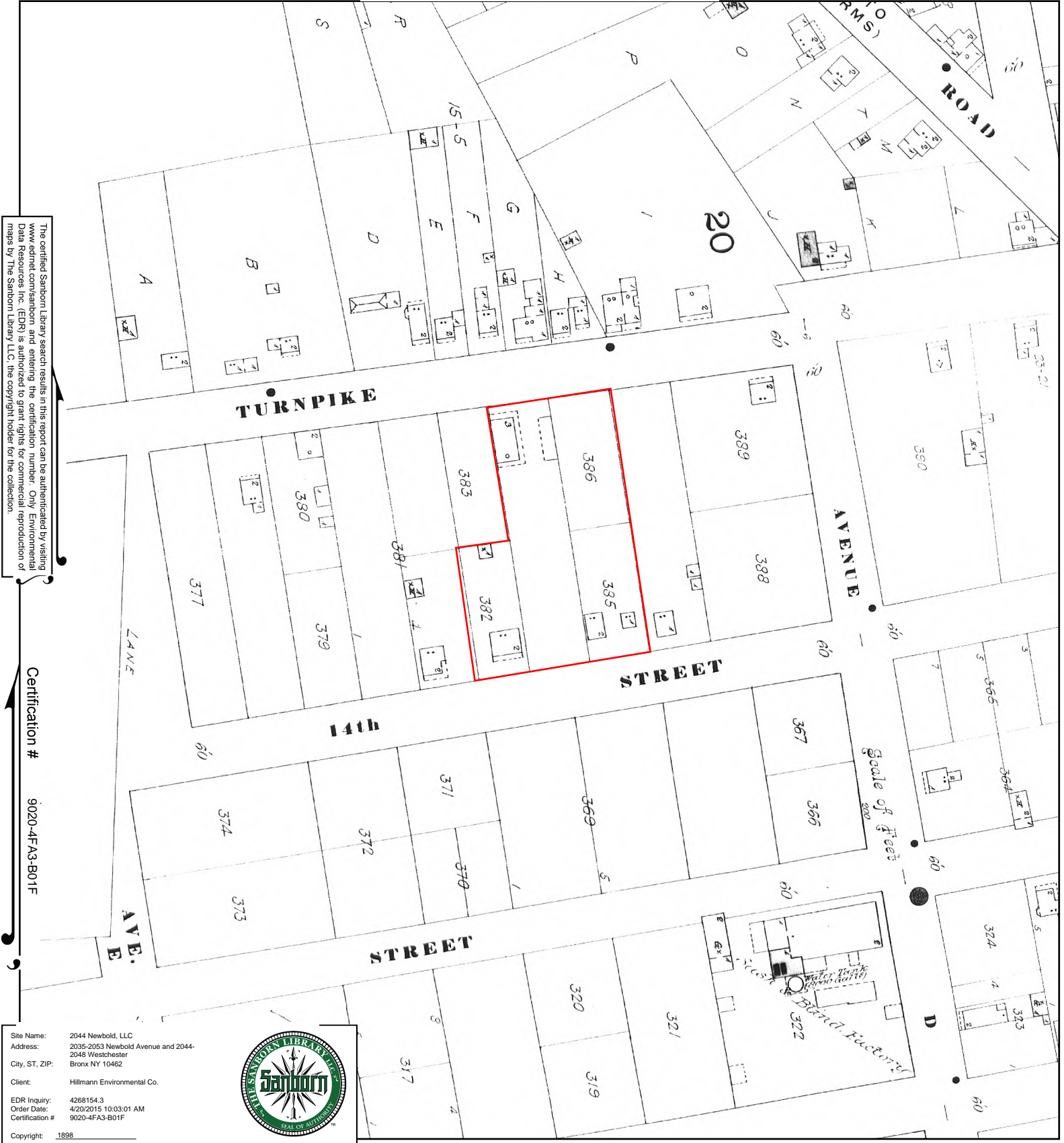

The certified Sanborn Library search results in this report can be authenticated by visiting www.edrnet.com/sanborn and entering the certification number. Only Environmental Data Resources Inc. (EDR) is authorized to grant rights for commercial reproduction of maps by The Sanborn Library LLC, the copyright holder for the collection.

Certification # 9020-4FA3-B01F

Site Name: 2044 Newbold, LLC
 Address: 2035-2053 Newbold Avenue and 2044-2048 Westchester
 City, ST, ZIP: Bronx NY 10462
 Client: Hillmann Environmental Co.
 EDR Inquiry: 4268154.3
 Order Date: 4/20/2015 10:03:01 AM
 Certification #: 9020-4FA3-B01F
 Copyright: 1898



This Certified Sanborn Map combines the following sheets. Outlined areas indicate map sheets within the collection.

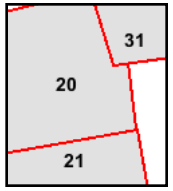
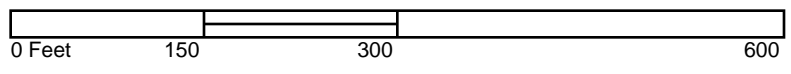

Volume A, Sheet 20
 Volume A, Sheet 21
 Volume A, Sheet 31



1893 Certified Sanborn Map

The certified Sanborn Library search results in this report can be authenticated by visiting www.edrnet.com/sanborn and entering the certification number. Only Environmental Data Resources Inc. (EDR) is authorized to grant rights for commercial reproduction of maps by The Sanborn Library LLC, the copyright holder for the collection.

Certification # 9020-4FA3-B01F

Site Name: 2044 Newbold, LLC
 Address: 2035-2053 Newbold Avenue and 2044-2048 Westchester Bronx NY 10462
 City, ST, ZIP:
 Client: Hillmann Environmental Co.
 EDR Inquiry: 4268154.3
 Order Date: 4/20/2015 10:03:01 AM
 Certification # 9020-4FA3-B01F



Copyright: 1893

This Certified Sanborn Map combines the following sheets. Outlined areas indicate map sheets within the collection.

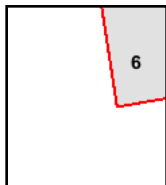

Volume 1, Sheet 6

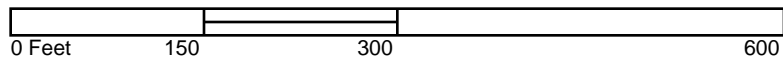
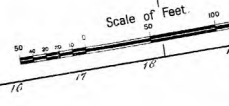
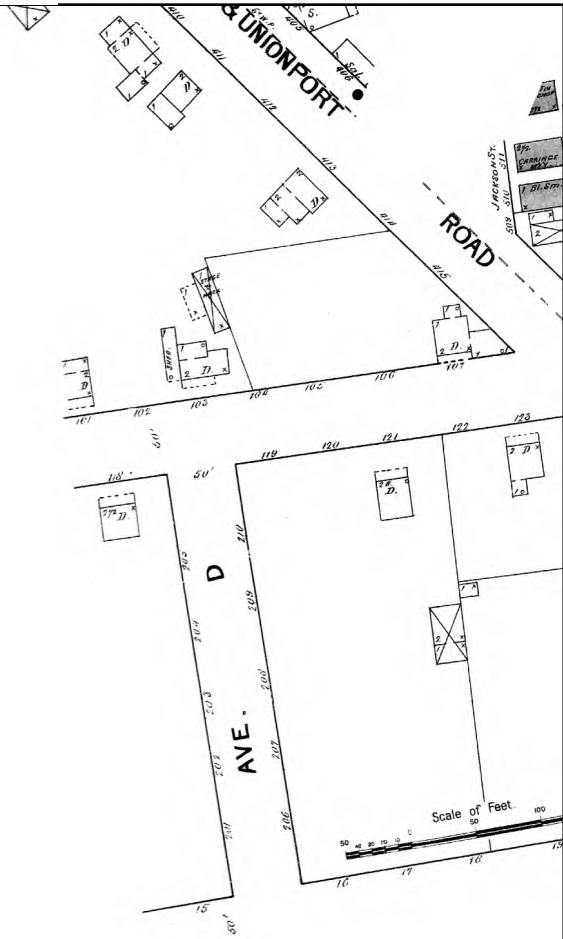

2044 Newbold, LLC

2035-2053 Newbold Avenue and 2044-2048 Westchester
Bronx, NY 10462

Inquiry Number: 4268154.5
April 20, 2015

The EDR-City Directory Abstract

TABLE OF CONTENTS

SECTION

Executive Summary

Findings

City Directory Images

Thank you for your business.
Please contact EDR at 1-800-352-0050
with any questions or comments.

Disclaimer - Copyright and Trademark Notice

This Report contains certain information obtained from a variety of public and other sources reasonably available to Environmental Data Resources, Inc. It cannot be concluded from this Report that coverage information for the target and surrounding properties does not exist from other sources. **NO WARRANTY EXPRESSED OR IMPLIED, IS MADE WHATSOEVER IN CONNECTION WITH THIS REPORT. ENVIRONMENTAL DATA RESOURCES, INC. SPECIFICALLY DISCLAIMS THE MAKING OF ANY SUCH WARRANTIES, INCLUDING WITHOUT LIMITATION, MERCHANTABILITY OR FITNESS FOR A PARTICULAR USE OR PURPOSE. ALL RISK IS ASSUMED BY THE USER. IN NO EVENT SHALL ENVIRONMENTAL DATA RESOURCES, INC. BE LIABLE TO ANYONE, WHETHER ARISING OUT OF ERRORS OR OMISSIONS, NEGLIGENCE, ACCIDENT OR ANY OTHER CAUSE, FOR ANY LOSS OR DAMAGE, INCLUDING, WITHOUT LIMITATION, SPECIAL, INCIDENTAL, CONSEQUENTIAL, OR EXEMPLARY DAMAGES. ANY LIABILITY ON THE PART OF ENVIRONMENTAL DATA RESOURCES, INC. IS STRICTLY LIMITED TO A REFUND OF THE AMOUNT PAID FOR THIS REPORT.** Purchaser accepts this Report "AS IS". Any analyses, estimates, ratings, environmental risk levels or risk codes provided in this Report are provided for illustrative purposes only, and are not intended to provide, nor should they be interpreted as providing any facts regarding, or prediction or forecast of, any environmental risk for any property. Only a Phase I Environmental Site Assessment performed by an environmental professional can provide information regarding the environmental risk for any property. Additionally, the information provided in this Report is not to be construed as legal advice.

Copyright 2015 by Environmental Data Resources, Inc. All rights reserved. Reproduction in any media or format, in whole or in part, of any report or map of Environmental Data Resources, Inc. or its affiliates is prohibited without prior written permission.

EDR and its logos (including Sanborn and Sanborn Map) are trademarks of Environmental Data Resources, Inc. or its affiliates. All other trademarks used herein are the property of their respective owners.

EXECUTIVE SUMMARY

DESCRIPTION

Environmental Data Resources, Inc.'s (EDR) City Directory Abstract is a screening tool designed to assist environmental professionals in evaluating potential liability on a target property resulting from past activities. EDR's City Directory Abstract includes a search and abstract of available city directory data. For each address, the directory lists the name of the corresponding occupant at five year intervals.

Business directories including city, cross reference and telephone directories were reviewed, if available, at approximately five year intervals for the years spanning 1927 through 2013. This report compiles information gathered in this review by geocoding the latitude and longitude of properties identified and gathering information about properties within 300 feet of the target property.

A summary of the information obtained is provided in the text of this report.

RESEARCH SUMMARY

The following research sources were consulted in the preparation of this report. An "X" indicates where information was identified in the source and provided in this report.

<u>Year</u>	<u>Source</u>	<u>TP</u>	<u>Adjoining</u>	<u>Text Abstract</u>	<u>Source Image</u>
2013	Cole Information Services	-	X	X	-
2008	Cole Information Services	-	X	X	-
	Cole Information Services	X	X	X	-
2005	Hill-Donnelly Information Services	X	X	X	-
2000	Cole Information Services	X	X	X	-
1993	New York Telephone	X	X	X	-
1983	New York Telephone	X	X	X	-
1976	New York Telephone Company	X	X	X	-
1971	New York Telephone	X	X	X	-
1965	New York Telephone Company	X	X	X	-
1961	New York Telephone	-	X	X	-
1956	New York Telephone	-	-	-	-
1949	New York Telephone	-	-	-	-
1940	New York Telephone	X	X	X	-
1931	Manhattan and Bronx Directory Publishing Company Residential Directory	-	X	X	-
1927	New York Telephone	X	X	X	-

EXECUTIVE SUMMARY

SELECTED ADDRESSES

The following addresses were selected by the client, for EDR to research. An "X" indicates where information was identified.

<u>Address</u>	<u>Type</u>	<u>Findings</u>
2035 Newbold Avenue	Client Entered	
2039 Newbold Avenue	Client Entered	
2043 Newbold Avenue	Client Entered	X
2047 Newbold Avenue	Client Entered	
2051 Newbold Avenue	Client Entered	
2044 Westchester Avenue	Client Entered	X
2046 Westchester Avenue	Client Entered	
2048 Westchester Avenue	Client Entered	
2037 Newbold Avenue	Client Entered	

FINDINGS

TARGET PROPERTY INFORMATION

ADDRESS

2035-2053 Newbold Avenue and 2044-2048 Westchester
Bronx, NY 10462

FINDINGS DETAIL

Target Property research detail.

Newbold

2043 Newbold

<u>Year</u>	<u>Uses</u>	<u>Source</u>
1965	BEISIEGEL HELENE MISS	New York Telephone Company
1940	Beisiegel Helene Miss	New York Telephone
1927	Beisiegel Helene Miss r	New York Telephone

NEWBOLD AVE

2043 NEWBOLD AVE

<u>Year</u>	<u>Uses</u>	<u>Source</u>
1965	BEISIEGEL HELENE MISS	New York Telephone Company
1940	Beisiegel Helene Miss	New York Telephone
1927	Beisiegel Helene Miss r	New York Telephone

Newbold Avenue

2035 Newbold Avenue

<u>Year</u>	<u>Uses</u>	<u>Source</u>
-------------	-------------	---------------

2037 Newbold Avenue

<u>Year</u>	<u>Uses</u>	<u>Source</u>
-------------	-------------	---------------

2039 Newbold Avenue

<u>Year</u>	<u>Uses</u>	<u>Source</u>
-------------	-------------	---------------

2043 Newbold Avenue

<u>Year</u>	<u>Uses</u>	<u>Source</u>
1965	BEISIEGEL HELENE MISS	New York Telephone Company

FINDINGS

<u>Year</u>	<u>Uses</u>	<u>Source</u>
1940	Beisiegel Helene Miss	New York Telephone
1927	Beisiegel Helene Miss r	New York Telephone

2047 Newbold Avenue

<u>Year</u>	<u>Uses</u>	<u>Source</u>
-------------	-------------	---------------

2051 Newbold Avenue

<u>Year</u>	<u>Uses</u>	<u>Source</u>
-------------	-------------	---------------

WESTCH STR AVE

2044 WESTCH STR AVE

<u>Year</u>	<u>Uses</u>	<u>Source</u>
1993	GEORGE S HARDWARE	New York Telephone

Westchester

2044 Westchester

<u>Year</u>	<u>Uses</u>	<u>Source</u>
2005	Georges Hardware I R	Hill-Donnelly Information Services
	Georges Industrial Supplies	Hill-Donnelly Information Services
	True Value Hardware 2 R	Hill-Donnelly Information Services
2000	GEORG IND SUPLS	Cole Information Services
	GEORGES HARDWARE	Cole Information Services
	LAM WHL BLDG MTRIS	Cole Information Services
1993	GEORGE S INDUSTRIAL SUPLS	New York Telephone
1983	GEORGE S HARDWARE	New York Telephone
	LAM WHOL BLDG MATERIALS SUPLS INC	New York Telephone
	GENOVESE ALFRED	New York Telephone Company
1976	HUSTON STEVEN	New York Telephone Company
	SAFEGUARDS CORP	New York Telephone Company
	STATE INTERIORS INC	New York Telephone Company
1971	COLANGELO JAMES	New York Telephone

WESTCHESTER AVE

2044 WESTCHESTER AVE

<u>Year</u>	<u>Uses</u>	<u>Source</u>
2008	GEORGES TRUE VALUE	Cole Information Services

FINDINGS

<u>Year</u>	<u>Uses</u>	<u>Source</u>
2008	LAM HARDWARE & BUILDING SUPPLIES INC	Cole Information Services
	TRYBOR LLC	Cole Information Services
2005	Georges Hardware I R	Hill-Donnelly Information Services
	Georges Industrial Supplies	Hill-Donnelly Information Services
	True Value Hardware 2 R	Hill-Donnelly Information Services
2000	GEORG IND SUPLS	Cole Information Services
	GEORGES HARDWARE	Cole Information Services
	LAM WHL BLDG MTRIS	Cole Information Services
1993	GEORGE S INDUSTRIAL SUPLS	New York Telephone
1983	GEORGE S HARDWARE	New York Telephone
	LAM WHOL BLDG MATERIALS SUPLS INC	New York Telephone
1976	GENOVESE ALFRED	New York Telephone Company
	HUSTON STEVEN	New York Telephone Company
	SAFEGUARDS CORP	New York Telephone Company
	STATE INTERIORS INC	New York Telephone Company
1971	COLANGELO JAMES	New York Telephone

Westchester Avenue

2044 Westchester Avenue

<u>Year</u>	<u>Uses</u>	<u>Source</u>
2005	Georges Hardware I R	Hill-Donnelly Information Services
	Georges Industrial Supplies	Hill-Donnelly Information Services
	True Value Hardware 2 R	Hill-Donnelly Information Services
2000	GEORG IND SUPLS	Cole Information Services
	GEORGES HARDWARE	Cole Information Services
	LAM WHL BLDG MTRIS	Cole Information Services
1993	GEORGE S INDUSTRIAL SUPLS	New York Telephone
1983	GEORGE S HARDWARE	New York Telephone
	LAM WHOL BLDG MATERIALS SUPLS INC	New York Telephone
1976	GENOVESE ALFRED	New York Telephone Company
	HUSTON STEVEN	New York Telephone Company
	SAFEGUARDS CORP	New York Telephone Company
	STATE INTERIORS INC	New York Telephone Company
1971	COLANGELO JAMES	New York Telephone

2046 Westchester Avenue

<u>Year</u>	<u>Uses</u>	<u>Source</u>
-------------	-------------	---------------

FINDINGS

2048 Westchester Avenue

<u>Year</u>	<u>Uses</u>	<u>Source</u>
-------------	-------------	---------------

WESTCHUTR AVE

2044 WESTCHUTR AVE

<u>Year</u>	<u>Uses</u>	<u>Source</u>
1976	VEDOVATO REYNOLD CORP	New York Telephone Company

FINDINGS

ADJOINING PROPERTY DETAIL

The following Adjoining Property addresses were researched for this report. Detailed findings are provided for each address.

NEW BOLD AVE

2026 NEW BOLD AVE

<u>Year</u>	<u>Uses</u>	<u>Source</u>
1976	ALIAS PETER	New York Telephone Company
1971	ALLAS PETER	New York Telephone

NEWBOLD AVE

2022 NEWBOLD AVE

<u>Year</u>	<u>Uses</u>	<u>Source</u>
2005	Gonzalez Sorangel v	Hill-Donnelly Information Services
1983	GROSSO JOHN	New York Telephone
	PAGNOTTA LOUIS	New York Telephone
1976	PAGNOTTA LOUIS	New York Telephone Company
	GROSSO JOHN	New York Telephone Company
1971	DESTEFANO JOSEPH	New York Telephone
1965	ROCONEL CONST CO INC	New York Telephone Company
	GROSSO JOHN	New York Telephone Company
1961	GROSSO JOHN	New York Telephone
	FIORE SALVATORE S	New York Telephone
1927	Cassell Geo r	New York Telephone
	Kuehn Sophie Mrs r	New York Telephone

2023 NEWBOLD AVE

<u>Year</u>	<u>Uses</u>	<u>Source</u>
2005	NCL	Hill-Donnelly Information Services
2000	DOODNAUTH SINGH	Cole Information Services
	HAROLD SOODEEN	Cole Information Services
1993	WARD Braxton	New York Telephone
	WARD BRAXTON	New York Telephone
1983	WARD BRAXTON	New York Telephone
1976	DRUM HELEN	New York Telephone Company
1971	DRUM HELEN	New York Telephone
1965	SMITH THOS L	New York Telephone Company
1961	SMITH THOS L	New York Telephone

FINDINGS

2024 NEWBOLD AVE

<u>Year</u>	<u>Uses</u>	<u>Source</u>
2005	Camacho Carmen v Estrada J	Hill-Donnelly Information Services Hill-Donnelly Information Services
1993	ROGER Rafael A ROGER RAFAEL A	New York Telephone New York Telephone
1983	BOOTH W MONSERRATE ANTHONY	New York Telephone New York Telephone
1976	BOOTH V	New York Telephone Company
1971	FRAGALE CONCETTA M FRAGALE MARY MRS	New York Telephone New York Telephone
1965	FRAGALE CONCETTA M FRAGALE MARY MRS	New York Telephone Company New York Telephone Company
1961	FRAGALE MARY MRS	New York Telephone
1931	Vian Salvatore Griffen Margt Griffen Maurice Griffen Michl Griffin John M ct attdt P B M Griffin Michi L investigator Dep Hosp	Manhattan and Bronx Directory Publishing Company Residential Directory Manhattan and Bronx Directory Publishing Company Residential Directory Manhattan and Bronx Directory Publishing Company Residential Directory Manhattan and Bronx Directory Publishing Company Residential Directory Manhattan and Bronx Directory Publishing Company Residential Directory Manhattan and Bronx Directory Publishing Company Residential Directory
1927	Mahoney Thos r	New York Telephone

2025 NEWBOLD AVE

<u>Year</u>	<u>Uses</u>	<u>Source</u>
2005	h Varghese Varkey A	Hill-Donnelly Information Services
2000	VARKEY VARGHESE	Cole Information Services
1993	VARGHESE VARKEY VARGHESE Varkey	New York Telephone New York Telephone
1961	PEPER JOHN D	New York Telephone

2026 NEWBOLD AVE

<u>Year</u>	<u>Uses</u>	<u>Source</u>
2005	Lopez M vv Flores I vv	Hill-Donnelly Information Services Hill-Donnelly Information Services
2000	BONIFACIO CABANA I FLORES	Cole Information Services Cole Information Services

FINDINGS

<u>Year</u>	<u>Uses</u>	<u>Source</u>
2000	NOEMI FUENTES	Cole Information Services
1993	TORRES CARMEN	New York Telephone
	TORRES Carmen	New York Telephone
1983	SVAHN ALLAN	New York Telephone
	KUHLMANN JOHN W	New York Telephone
1976	SVAHN ALLAN	New York Telephone Company
	MIKKOLA KALEVI	New York Telephone Company
	JERPE LEO R	New York Telephone Company
1971	JERPE LEO R	New York Telephone
	MIKKOLA KALEVI	New York Telephone
	WILSON EMMA	New York Telephone
1965	ANGELO JOS	New York Telephone Company
	JERPE LEO R	New York Telephone Company
	SJORGREN HUGO A	New York Telephone Company
	ALLAS PETER	New York Telephone Company
1961	GUSTAVSSON ALEX	New York Telephone
	JERPE LEO R	New York Telephone
1940	Biggers Jos M	New York Telephone
1931	Moe Louis J	Manhattan and Bronx Directory Publishing Company Residential Directory
	Biggers Edward	Manhattan and Bronx Directory Publishing Company Residential Directory
	Biggers Bella	Manhattan and Bronx Directory Publishing Company Residential Directory
1927	Braun Wm r	New York Telephone

2027 NEWBOLD AVE

<u>Year</u>	<u>Uses</u>	<u>Source</u>
2005	H Kanherla Kumar A	Hill-Donnelly Information Services
2000	KUMAR KANCHERLA	Cole Information Services
	OLUWOLE J ABE	Cole Information Services
1993	KANCHERLA Kumar	New York Telephone
	KANCHERLA KUMAR	New York Telephone
	GARCIA DEBORAH	New York Telephone
	GARCIA Deborah	New York Telephone

2029 NEWBOLD AVE

<u>Year</u>	<u>Uses</u>	<u>Source</u>
2005	Sanchez Alejandro vv	Hill-Donnelly Information Services
	Minteh Momodou v	Hill-Donnelly Information Services

FINDINGS

<u>Year</u>	<u>Uses</u>	<u>Source</u>
2000	1 RAMON CABRAL APARTMENTS MOMODOU MINTEH	Cole Information Services Cole Information Services Cole Information Services
1993	CABRAL Ramon MATHAI Varughese O CABRAL RAMON MATHAI VARUGHESE O	New York Telephone New York Telephone New York Telephone New York Telephone
1983	JOHN M JOSEPH DANIEL	New York Telephone New York Telephone
1965	GAGLIANI GEO C	New York Telephone Company
1961	GAGLIANI GEO C	New York Telephone

2030 NEWBOLD AVE

<u>Year</u>	<u>Uses</u>	<u>Source</u>
2005	h Lara Francisca A AV	Hill-Donnelly Information Services
2000	ERNESTO MANI	Cole Information Services
1976	GLORIANTE ANTHONY J GLORIANTE DOROTHY R	New York Telephone Company New York Telephone Company
1971	GLORIANTE ANTHONY J GLORIANTE DOROTHY R VITELLO LOUIS	New York Telephone New York Telephone New York Telephone
1965	GLORIANTE ANTHONY J VITELLO LOUIS	New York Telephone Company New York Telephone Company
1961	VITELLO LOUIS ZINKHAN MARY M MRS	New York Telephone New York Telephone
1931	Dorney Patk Logan Gideon	Manhattan and Bronx Directory Publishing Company Residential Directory Manhattan and Bronx Directory Publishing Company Residential Directory

2032 NEWBOLD AVE

<u>Year</u>	<u>Uses</u>	<u>Source</u>
2005	Gullfu Bienvenida Cdolon M v	Hill-Donnelly Information Services Hill-Donnelly Information Services
2000	ORLANDO CEPEDA BIENVENIDA GUILFU	Cole Information Services Cole Information Services
1971	MAGLIARI BEN MRS	New York Telephone
1965	MAGLIARI BEN MRS	New York Telephone Company
1961	SCHIESSER JUDV L SCHIESSER PETER F	New York Telephone New York Telephone

FINDINGS

2033 NEWBOLD AVE

<u>Year</u>	<u>Uses</u>	<u>Source</u>
2005	h Fil Ippelli Alfred V AV	Hill-Donnelly Information Services
2000	ALF V FILIPPELLI	Cole Information Services
1993	FILIPPELLI Alfred V	New York Telephone
	FILIPPELLI ALFRED V	New York Telephone
1983	FILIPPELLI ALFRED V	New York Telephone
1976	FILIPPELLI ALFRED V	New York Telephone Company
1971	FILIPPELLI ALFRED V	New York Telephone
	ROSSHEIM LOUIS	New York Telephone
	ROSSHEIM LOUNIS	New York Telephone
1965	FILIPPELLI ALFRED V	New York Telephone Company
	ROSSHEIM LOUIS	New York Telephone Company
1961	ROSS ELEIRM LOUIS	New York Telephone
	FILIPPELLI ALFRED V	New York Telephone
1931	Corbett Ellen	Manhattan and Bronx Directory Publishing Company Residential Directory
	Corbett Wm P clk	Manhattan and Bronx Directory Publishing Company Residential Directory
	Roth Chas	Manhattan and Bronx Directory Publishing Company Residential Directory

2034 NEWBOLD AVE

<u>Year</u>	<u>Uses</u>	<u>Source</u>
2005	H Mul Kay Mrs AO	Hill-Donnelly Information Services
	Yang Uuzi v	Hill-Donnelly Information Services
2000	KAY MUI	Cole Information Services
	JIN S WEN	Cole Information Services
1993	MOORE G J	New York Telephone
1983	MOORE GARY J	New York Telephone
1976	MOORE GARY J	New York Telephone Company
1971	MOORE GARY J	New York Telephone
1965	MOORE RICH D	New York Telephone Company
1931	King Andrew	Manhattan and Bronx Directory Publishing Company Residential Directory
	King Laura	Manhattan and Bronx Directory Publishing Company Residential Directory

2036 NEWBOLD AVE

<u>Year</u>	<u>Uses</u>	<u>Source</u>
2005	h Lee Ton Um nv	Hill-Donnelly Information Services
1976	ARDIZZONE TONY	New York Telephone Company

FINDINGS

<u>Year</u>	<u>Uses</u>	<u>Source</u>
1971	ARDIZZONE TONY	New York Telephone
1965	MASTRANGELO ANGELO	New York Telephone Company
1961	MASTRANGELO ANGELO	New York Telephone
1931	Biggers John J	Manhattan and Bronx Directory Publishing Company Residential Directory

2038 NEWBOLD AVE

<u>Year</u>	<u>Uses</u>	<u>Source</u>
2005	NCL	Hill-Donnelly Information Services
2000	J ALLI	Cole Information Services
	LUCIA CABRALES	Cole Information Services
1976	VITELLO NICOLINA MRS	New York Telephone Company
1971	VITELLO NECOLINA MRS	New York Telephone
1965	VITELLO NICOLINA MRS	New York Telephone Company
1961	SERINO ANTHONY J	New York Telephone
1931	Weinheimer Amy	Manhattan and Bronx Directory Publishing Company Residential Directory
	Weinheimer Julius	Manhattan and Bronx Directory Publishing Company Residential Directory

2040 NEWBOLD AVE

<u>Year</u>	<u>Uses</u>	<u>Source</u>
2005	H Nazlrbage Shaney Av	Hill-Donnelly Information Services
1993	ANIXT Barry	New York Telephone
	ANIXT BARRY	New York Telephone
1983	GANNIE MOONAB	New York Telephone
	MOOMAS GANNIE	New York Telephone
	MOONAS GANNIE	New York Telephone
1976	ENGERT JOSN S	New York Telephone Company
	STRETTON RICHD	New York Telephone Company
	ALBERT OSCAR	New York Telephone Company
1971	ENGERT JOHN S	New York Telephone
	ALBERT OSCAR	New York Telephone
1965	ENGERT JOHN S	New York Telephone Company
	ALBERT OSCAR	New York Telephone Company
	STRETTON RICHD	New York Telephone Company
1961	STRETTON RICHD	New York Telephone
	STEPHENSON EMMA MRS	New York Telephone
	ENGERT JOHN S	New York Telephone

FINDINGS

2042 NEWBOLD AVE

<u>Year</u>	<u>Uses</u>	<u>Source</u>
2005	Underwood Marcus v	Hill-Donnelly Information Services
	Rahman Obaidur y	Hill-Donnelly Information Services
	Haque Nadera	Hill-Donnelly Information Services
	Derrick Horace	Hill-Donnelly Information Services
1993	DIAZ Eladio	New York Telephone
	DIAZ ELADIO	New York Telephone
	SEE ALVIN J	New York Telephone
1983	SEE ALVIN J	New York Telephone
1976	SEE ALVIN J	New York Telephone Company
1971	MEAGHER GERALD J	New York Telephone
1965	SEE ALVIN J	New York Telephone Company
	MEAGHER GERALD J	New York Telephone Company
1961	SEE ALVIN J	New York Telephone
	VARCA SARA J	New York Telephone
1931	Bernstein M C	Manhattan and Bronx Directory Publishing Company Residential Directory
	Bernstein Louis	Manhattan and Bronx Directory Publishing Company Residential Directory
	Bernstein Dorothy	Manhattan and Bronx Directory Publishing Company Residential Directory

2044 NEWBOLD AVE

<u>Year</u>	<u>Uses</u>	<u>Source</u>
2005	Contreras Maximo R vv	Hill-Donnelly Information Services
1993	FUENTES Leslie	New York Telephone
	FUENTES LESLIE	New York Telephone
1983	AIELLO DANIEL	New York Telephone
1976	AIELLO DANIEL	New York Telephone Company
	MEAGHER GERALD J	New York Telephone Company
1971	POLITO FREDK A JR	New York Telephone
	SPADACINI SAM	New York Telephone
1965	SPADACINI SAM	New York Telephone Company
	POLITO FREDK A JR	New York Telephone Company
	ROSENBLATT SOL	New York Telephone Company
1961	SPADACINI SAM	New York Telephone
	ROSENBLATT SOL	New York Telephone
1931	Rosenblatt Sam	Manhattan and Bronx Directory Publishing Company Residential Directory
	Kreichman Zusie	Manhattan and Bronx Directory Publishing Company Residential Directory

FINDINGS

<u>Year</u>	<u>Uses</u>	<u>Source</u>
1931	Katz Sydney	Manhattan and Bronx Directory Publishing Company Residential Directory
	Atwell Jas	Manhattan and Bronx Directory Publishing Company Residential Directory
	Atwell John Sr	Manhattan and Bronx Directory Publishing Company Residential Directory
1927	Metzendorf Margaret r	New York Telephone
	Rosenblatt Nathan musician	New York Telephone

2046 NEWBOLD AVE

<u>Year</u>	<u>Uses</u>	<u>Source</u>
2005	H Kissoon Ricky VA	Hill-Donnelly Information Services
	Achan Bhanmatee v	Hill-Donnelly Information Services
1983	LOTITO J	New York Telephone
	GLORIANTE ANTHONY J	New York Telephone
	KIRCHNER H	New York Telephone
1976	BRACCIODIETA STEVEN	New York Telephone Company
	DIDEA CLAUDIO	New York Telephone Company
	LOTITO J	New York Telephone Company
1971	LOTITO J	New York Telephone
	DUFFELL WM J	New York Telephone
1965	LOTITO J	New York Telephone Company
	DUFFELL WM J	New York Telephone Company
	SPITALERI SAL	New York Telephone Company
1961	LOTITO J	New York Telephone
	LOTITO ALBERT A	New York Telephone
	DUFFELL WN J	New York Telephone
1931	Diana May	Manhattan and Bronx Directory Publishing Company Residential Directory
	Biondo Michl	Manhattan and Bronx Directory Publishing Company Residential Directory

2050 NEWBOLD AVE

<u>Year</u>	<u>Uses</u>	<u>Source</u>
2013	SHRI VISHNU MANDIR INC	Cole Information Services
2005	Shri Vishnu Mandir Inc	Hill-Donnelly Information Services

2056 NEWBOLD AVE

<u>Year</u>	<u>Uses</u>	<u>Source</u>
1993	FITZPATRICK PETER J	New York Telephone
1983	FITZPATRICK PETER J	New York Telephone

FINDINGS

<u>Year</u>	<u>Uses</u>	<u>Source</u>
1976	FITZPATRICK PETER J	New York Telephone Company
1971	FITZPATRICK PETER J	New York Telephone
1965	FITZPATRICK PETER J	New York Telephone Company
1961	FITZPATRICK PETER J	New York Telephone
1940	Graf Wm F	New York Telephone
1931	Cadenatori Wm	Manhattan and Bronx Directory Publishing Company Residential Directory
1927	Cadematore W Mrs r	New York Telephone

2058 NEWBOLD AVE

<u>Year</u>	<u>Uses</u>	<u>Source</u>
2005	Sanchez Nieves H	Hill-Donnelly Information Services
2000	MARIA RIVERA	Cole Information Services
1983	DUONOLO DOMINICK S	New York Telephone
1976	DUONOLO DOMINICK S	New York Telephone Company
1971	DUONOLO DOMINICK S	New York Telephone
	BROWNING JAS V	New York Telephone
1965	DUONOLO DOMINICK S	New York Telephone Company
	BROWNING JAS V	New York Telephone Company
1961	REWISS GRACE F MRS	New York Telephone
	DUONOLO DOMINICK S	New York Telephone
	AMORENO NICHOLAS J	New York Telephone
1931	Mc Manus John insp	Manhattan and Bronx Directory Publishing Company Residential Directory
	Mariani Michl	Manhattan and Bronx Directory Publishing Company Residential Directory
	Mariani Julia	Manhattan and Bronx Directory Publishing Company Residential Directory
	Mariani Enea M fireman	Manhattan and Bronx Directory Publishing Company Residential Directory
	Mc Manus Margt	Manhattan and Bronx Directory Publishing Company Residential Directory
	Shine Thos	Manhattan and Bronx Directory Publishing Company Residential Directory

2060 NEWBOLD AVE

<u>Year</u>	<u>Uses</u>	<u>Source</u>
2005	H Mardnez William A	Hill-Donnelly Information Services
1971	ADAMCZAK MARY	New York Telephone
	AHEARN JOS P	New York Telephone
1965	AHEARN JOS P	New York Telephone Company
1961	AHEARN FRANCIS J	New York Telephone

FINDINGS

<u>Year</u>	<u>Uses</u>	<u>Source</u>
1961	AHEARN JOS P	New York Telephone
1931	Eichner Lorenz	Manhattan and Bronx Directory Publishing Company Residential Directory
	Conrad Frank R	Manhattan and Bronx Directory Publishing Company Residential Directory
1927	Eichner Lorenz r	New York Telephone

2062 NEWBOLD AVE

<u>Year</u>	<u>Uses</u>	<u>Source</u>
2005	h Velez Juan AO	Hill-Donnelly Information Services
2000	A VELEZ	Cole Information Services
	JUAN VELEZ	Cole Information Services
1993	VELEZ Juan	New York Telephone
	VELEZ JUAN	New York Telephone
1983	VELEZ JUAN	New York Telephone
1976	KAUFMANN JOS W	New York Telephone Company
	NIEDZIOCHA JOS F	New York Telephone Company
1971	KAUFMANN JOS W	New York Telephone
	NIEDZIOCHA JOS F	New York Telephone
1965	KAUFMANN JOS W	New York Telephone Company
	NIEDZIOCHA JOS F	New York Telephone Company
1961	KAUFMANN JOS W	New York Telephone
	NIEDZIOCHA JOS F	New York Telephone
1931	Drought David W	Manhattan and Bronx Directory Publishing Company Residential Directory
	Langer Adolph C	Manhattan and Bronx Directory Publishing Company Residential Directory
	Langer Hy	Manhattan and Bronx Directory Publishing Company Residential Directory
	Langer Mary	Manhattan and Bronx Directory Publishing Company Residential Directory
	Weber Harry	Manhattan and Bronx Directory Publishing Company Residential Directory
1927	Langer A C r	New York Telephone
	Niedziocha Jos r	New York Telephone

2063 NEWBOLD AVE

<u>Year</u>	<u>Uses</u>	<u>Source</u>
2005	Abdulla Ullawati AV	Hill-Donnelly Information Services
	Karim Mohamed O	Hill-Donnelly Information Services
2000	LILLAWATI ABDULLA	Cole Information Services
1983	CHAN SAMUEL	New York Telephone

FINDINGS

<u>Year</u>	<u>Uses</u>	<u>Source</u>
1983	CHAN PUIYAN	New York Telephone
	SUEY HONG NG	New York Telephone
1976	NG CHIKEE	New York Telephone Company
	SUEY HUNG NG	New York Telephone Company
1971	SUEY HONG NG	New York Telephone
	GOON SUE MRS	New York Telephone
	SUEY HONG NG	New York Telephone
1965	GOON SUE MRS	New York Telephone Company
	SUEY HONG NG	New York Telephone Company
1931	Werner Theo	Manhattan and Bronx Directory Publishing Company Residential Directory

2065 NEWBOLD AVE

<u>Year</u>	<u>Uses</u>	<u>Source</u>
2005	Na	Hill-Donnelly Information Services
2000	ALTAGRACIA ESPINAL	Cole Information Services
1993	RAMDAI R	New York Telephone
	RAMDAI R	New York Telephone
1983	YU KING SUM	New York Telephone
1976	CHIN SAM N	New York Telephone Company
	YUNG YUI SIB	New York Telephone Company
	CHIN FOOK HONG	New York Telephone Company
1971	WONG TOY LIN	New York Telephone
	CHIN FOOK HONG	New York Telephone
1965	TUTTLE ROBT F REV	New York Telephone Company

2066 NEWBOLD AVE

<u>Year</u>	<u>Uses</u>	<u>Source</u>
2005	Castillo Raul v O	Hill-Donnelly Information Services
	Orduna Jose A v	Hill-Donnelly Information Services
1983	MEAD WALTER M	New York Telephone
1976	MEAD WALTER M	New York Telephone Company
1971	DELAUNAY ARTHUR	New York Telephone
1965	MEAD WALTER M	New York Telephone Company
	DE LAUNAY ARTHUR	New York Telephone Company
1961	DELAUNAY ARTHUR	New York Telephone
	MEAD WALTER M	New York Telephone
1940	Hyams Saml	New York Telephone
1931	Hyasm Bloomiah	Manhattan and Bronx Directory Publishing Company Residential Directory

FINDINGS

<u>Year</u>	<u>Uses</u>	<u>Source</u>
1931	Mc Ginn John	Manhattan and Bronx Directory Publishing Company Residential Directory

2068 NEWBOLD AVE

<u>Year</u>	<u>Uses</u>	<u>Source</u>
2005	Kurpis Charles J	Hill-Donnelly Information Services
	Forella Emily Av	Hill-Donnelly Information Services
2000	CHARLES J KURPIS	Cole Information Services
	A FORELLA	Cole Information Services
1993	KURPITA Willmam % 884 134	New York Telephone
	KURPIS Charles J	New York Telephone
	FORELLA A	New York Telephone
	KURPIS CHARLES J	New York Telephone
	FORELLA A	New York Telephone
1983	KURPIS CHARLES J	New York Telephone
	FORELLA A	New York Telephone
1976	FORELLA FRANK G	New York Telephone Company
	FORELLA E	New York Telephone Company
	KURPIS CHARLES J	New York Telephone Company
1971	FORELLA FRANK G	New York Telephone
	KURPIS CHAS J	New York Telephone
1965	FORELLA FRANK G	New York Telephone Company
	KURPIS CHAS J	New York Telephone Company
1961	FORELLA FRANK G	New York Telephone
	KURPIS CHAS J	New York Telephone
1940	Heubel A Miss	New York Telephone

2072 NEWBOLD AVE

<u>Year</u>	<u>Uses</u>	<u>Source</u>
2013	FOURTH PRESBY CHURCH	Cole Information Services
2008	FOURTH PRESBYTERIAN CHURCH	Cole Information Services
2005	Fourth Presbyterian Church	Hill-Donnelly Information Services
2000	FOURTH PRESBY CH	Cole Information Services
	FOURTH PRESBY WKDY	Cole Information Services
1993	FOURTH PRESBY CHURCH OFC	New York Telephone
	FOURTH PRESBYTERIAN WEEKDAY PRE SCHOOL	New York Telephone
1983	FOURTH PRESBY CHURCH OFC	New York Telephone
	FOURTH PRESBYTERIAN WEEKDAY PRE-SCHOOL	New York Telephone

FINDINGS

NEWBOLD STREET AVE

2024 NEWBOLD STREET AVE

<u>Year</u>	<u>Uses</u>	<u>Source</u>
1961	FRAGALE CONCETTA M	New York Telephone

2026 NEWBOLD STREET AVE

<u>Year</u>	<u>Uses</u>	<u>Source</u>
1961	ALLAS PETER	New York Telephone

NEWWBOLD AVE

2026 NEWWBOLD AVE

<u>Year</u>	<u>Uses</u>	<u>Source</u>
1927	Biggers Jos M r	New York Telephone

2034 NEWWBOLD AVE

<u>Year</u>	<u>Uses</u>	<u>Source</u>
1927	King A M r	New York Telephone
	Thibou Fred P r	New York Telephone

2038 NEWWBOLD AVE

<u>Year</u>	<u>Uses</u>	<u>Source</u>
1940	Matheson Ethel I	New York Telephone
1927	Hoffman Richard r	New York Telephone

2040 NEWWBOLD AVE

<u>Year</u>	<u>Uses</u>	<u>Source</u>
1940	Stephenson Emma Mrs	New York Telephone

2044 NEWWBOLD AVE

<u>Year</u>	<u>Uses</u>	<u>Source</u>
1940	Crotty John J	New York Telephone
	Goodman Abe	New York Telephone
	Rosenblatt B	New York Telephone

2046 NEWWBOLD AVE

<u>Year</u>	<u>Uses</u>	<u>Source</u>
1940	Kirrstetter Wm	New York Telephone

FINDINGS

2062 NEWWBOLD AVE

<u>Year</u>	<u>Uses</u>	<u>Source</u>
1940	Hillman Anna E	New York Telephone
	Niedziocha Jos F	New York Telephone

2066 NEWWBOLD AVE

<u>Year</u>	<u>Uses</u>	<u>Source</u>
1927	Hyams Saml r	New York Telephone

2068 NEWWBOLD AVE

<u>Year</u>	<u>Uses</u>	<u>Source</u>
1927	Heubel A Miss r	New York Telephone

WESTCHESTER AVE

2036 WESTCHESTER AVE

<u>Year</u>	<u>Uses</u>	<u>Source</u>
1971	COX L VALDERA	New York Telephone

2037 WESTCHESTER AVE

<u>Year</u>	<u>Uses</u>	<u>Source</u>
2005	Westchester Communications	Hill-Donnelly Information Services
1983	SUPER ELECTRIC CO	New York Telephone
1971	BEST ROOFING & WATERPROOFING CO	New York Telephone

2039 WESTCHESTER AVE

<u>Year</u>	<u>Uses</u>	<u>Source</u>
2005	Feliclano America +v	Hill-Donnelly Information Services
	Gansburg Anna A	Hill-Donnelly Information Services
	Morales Nelson	Hill-Donnelly Information Services
2000	ANDRE COOLEY	Cole Information Services
	ANNA GANSBURG	Cole Information Services
	M R GARMER L	Cole Information Services
	MICHELLE KUHN	Cole Information Services
1993	GANSBURG Isaac	New York Telephone
	GANSBURG Isaac	New York Telephone
	GANSBURG Isaac	New York Telephone
	GANSBURG Isacc	New York Telephone

FINDINGS

2040 WESTCHESTER AVE

<u>Year</u>	<u>Uses</u>	<u>Source</u>
2005	NCL	Hill-Donnelly Information Services
2000	GNDLF AT SLS INC	Cole Information Services
1993	GANDOLFO AUTO SALES INC	New York Telephone
1983	GANDOLFO AUTO SALES INC	New York Telephone

2051 WESTCHESTER AVE

<u>Year</u>	<u>Uses</u>	<u>Source</u>
1965	HARRISON LINFORD	New York Telephone Company

2055 WESTCHESTER AVE

<u>Year</u>	<u>Uses</u>	<u>Source</u>
1927	Wohnsiedler Katherine Miss r	New York Telephone

2059 WESTCHESTER AVE

<u>Year</u>	<u>Uses</u>	<u>Source</u>
1965	LACY CORINNE	New York Telephone Company

2061 WESTCHESTER AVE

<u>Year</u>	<u>Uses</u>	<u>Source</u>
1931	Heddendorf Henry	Manhattan and Bronx Directory Publishing Company Residential Directory
	Bernard John A	Manhattan and Bronx Directory Publishing Company Residential Directory
	Ambrose Chas	Manhattan and Bronx Directory Publishing Company Residential Directory

2067 WESTCHESTER AVE

<u>Year</u>	<u>Uses</u>	<u>Source</u>
1927	Westchester Home of Radio	New York Telephone
	Heddendorf Henry radio	New York Telephone

2069 WESTCHESTER AVE

<u>Year</u>	<u>Uses</u>	<u>Source</u>
1927	Strippel Viola r	New York Telephone
	Hally A & C E real est	New York Telephone

2070 WESTCHESTER AVE

<u>Year</u>	<u>Uses</u>	<u>Source</u>
2013	CASTLE HILL ELECTL SUPPL CORP	Cole Information Services
2008	CDC INDUSTRIES	Cole Information Services

FINDINGS

<u>Year</u>	<u>Uses</u>	<u>Source</u>
2008	CHESCO CASTLE HILL ELECTRICAL SUPPLY	Cole Information Services
	CASTLE DATACOM	Cole Information Services
2005	Castie Datacom 1 R	Hill-Donnelly Information Services
	Caste Hill Electrical Supply	Hill-Donnelly Information Services
2000	CASTLE DATACOM	Cole Information Services
	CASTLE DATACOM	Cole Information Services
	CASTLE HILL ELCTL	Cole Information Services
1993	CASTLE HILL ELECTL SUPL CORP	New York Telephone
1983	CASTLE HILL ELECTL SUPL CORP	New York Telephone

WESTCHR AVE

2039 WESTCHR AVE

<u>Year</u>	<u>Uses</u>	<u>Source</u>
1931	Lipps Martin	Manhattan and Bronx Directory Publishing Company Residential Directory

2041 WESTCHR AVE

<u>Year</u>	<u>Uses</u>	<u>Source</u>
1931	Pucci Biogio	Manhattan and Bronx Directory Publishing Company Residential Directory
	Proscia Nicholas	Manhattan and Bronx Directory Publishing Company Residential Directory

2055 WESTCHR AVE

<u>Year</u>	<u>Uses</u>	<u>Source</u>
1931	Hills Alf	Manhattan and Bronx Directory Publishing Company Residential Directory

FINDINGS

TARGET PROPERTY: ADDRESS NOT IDENTIFIED IN RESEARCH SOURCE

The following Target Property addresses were researched for this report, and the addresses were not identified in the research source.

Address Researched

2035-2053 Newbold Avenue
and 2044-2048 Westchester

Address Not Identified in Research Source

2013, 1961, 1956, 1949, 1931

ADJOINING PROPERTY: ADDRESSES NOT IDENTIFIED IN RESEARCH SOURCE

The following Adjoining Property addresses were researched for this report, and the addresses were not identified in research source.

Address Researched

2022 NEWBOLD AVE

2023 NEWBOLD AVE

2024 NEWBOLD AVE

2024 NEWBOLD STREET AVE

2025 NEWBOLD AVE

2026 NEW BOLD AVE

2026 NEWBOLD AVE

2026 NEWBOLD STREET AVE

2026 NEWWBOLD AVE

2027 NEWBOLD AVE

2029 NEWBOLD AVE

2030 NEWBOLD AVE

2032 NEWBOLD AVE

2033 NEWBOLD AVE

2034 NEWBOLD AVE

2034 NEWWBOLD AVE

2036 NEWBOLD AVE

2036 WESTCHESTER AVE

2037 WESTCHESTER AVE

2038 NEWBOLD AVE

Address Not Identified in Research Source

2013, 2008, 2000, 1993, 1956, 1949, 1940, 1931

2013, 2008, 1956, 1949, 1940, 1931, 1927

2013, 2008, 2000, 1956, 1949, 1940

2013, 2008, 2005, 2000, 1993, 1983, 1976, 1971, 1965, 1956, 1949, 1940, 1931, 1927

2013, 2008, 1983, 1976, 1971, 1965, 1956, 1949, 1940, 1931, 1927

2013, 2008, 2005, 2000, 1993, 1983, 1965, 1961, 1956, 1949, 1940, 1931, 1927

2013, 2008, 1956, 1949

2013, 2008, 2005, 2000, 1993, 1983, 1976, 1971, 1965, 1956, 1949, 1940, 1931, 1927

2013, 2008, 2005, 2000, 1993, 1983, 1976, 1971, 1965, 1961, 1956, 1949, 1940, 1931

2013, 2008, 1983, 1976, 1971, 1965, 1961, 1956, 1949, 1940, 1931, 1927

2013, 2008, 1976, 1971, 1956, 1949, 1940, 1931, 1927

2013, 2008, 1993, 1983, 1956, 1949, 1940, 1927

2013, 2008, 1993, 1983, 1976, 1956, 1949, 1940, 1931, 1927

2013, 2008, 1956, 1949, 1940, 1927

2013, 2008, 1961, 1956, 1949, 1940, 1927

2013, 2008, 2005, 2000, 1993, 1983, 1976, 1971, 1965, 1961, 1956, 1949, 1940, 1931

2013, 2008, 2000, 1993, 1983, 1956, 1949, 1940, 1927

2013, 2008, 2005, 2000, 1993, 1983, 1976, 1965, 1961, 1956, 1949, 1940, 1931, 1927

2013, 2008, 2000, 1993, 1976, 1965, 1961, 1956, 1949, 1940, 1931, 1927

2013, 2008, 1993, 1983, 1956, 1949, 1940, 1927

FINDINGS

Address Researched

2038 NEWWBOLD AVE

2039 WESTCHESTER AVE

2039 WESTCHR AVE

2040 NEWBOLD AVE

2040 NEWWBOLD AVE

2040 WESTCHESTER AVE

2041 WESTCHR AVE

2042 NEWBOLD AVE

2044 NEWBOLD AVE

2044 NEWWBOLD AVE

2046 NEWBOLD AVE

2046 NEWWBOLD AVE

2050 NEWBOLD AVE

2050 NEWBOLD AVE

2051 WESTCHESTER AVE

2055 WESTCHESTER AVE

2055 WESTCHR AVE

2056 NEWBOLD AVE

2058 NEWBOLD AVE

2059 WESTCHESTER AVE

2060 NEWBOLD AVE

2061 WESTCHESTER AVE

2062 NEWBOLD AVE

2062 NEWWBOLD AVE

2063 NEWBOLD AVE

2065 NEWBOLD AVE

2066 NEWBOLD AVE

2066 NEWWBOLD AVE

Address Not Identified in Research Source

2013, 2008, 2005, 2000, 1993, 1983, 1976, 1971, 1965, 1961, 1956, 1949, 1931

2013, 2008, 1983, 1976, 1971, 1965, 1961, 1956, 1949, 1940, 1931, 1927

2013, 2008, 2005, 2000, 1993, 1983, 1976, 1971, 1965, 1961, 1956, 1949, 1940, 1927

2013, 2008, 2000, 1956, 1949, 1940, 1931, 1927

2013, 2008, 2005, 2000, 1993, 1983, 1976, 1971, 1965, 1961, 1956, 1949, 1931, 1927

2013, 2008, 1976, 1971, 1965, 1961, 1956, 1949, 1940, 1931, 1927

2013, 2008, 2005, 2000, 1993, 1983, 1976, 1971, 1965, 1961, 1956, 1949, 1940, 1927

2013, 2008, 2000, 1956, 1949, 1940, 1927

2013, 2008, 2000, 1956, 1949, 1940

2013, 2008, 2005, 2000, 1993, 1983, 1976, 1971, 1965, 1961, 1956, 1949, 1931, 1927

2013, 2008, 2000, 1993, 1956, 1949, 1940, 1927

2013, 2008, 2005, 2000, 1993, 1983, 1976, 1971, 1965, 1961, 1956, 1949, 1931, 1927

2008, 2005, 2000, 1993, 1983, 1976, 1971, 1965, 1961, 1956, 1949, 1940, 1931, 1927

2013, 2008, 2000, 1993, 1983, 1976, 1971, 1965, 1961, 1956, 1949, 1940, 1931, 1927

2013, 2008, 2005, 2000, 1993, 1983, 1976, 1971, 1961, 1956, 1949, 1940, 1931, 1927

2013, 2008, 2005, 2000, 1993, 1983, 1976, 1971, 1965, 1961, 1956, 1949, 1940, 1931

2013, 2008, 2005, 2000, 1993, 1983, 1976, 1971, 1965, 1961, 1956, 1949, 1940, 1927

2013, 2008, 2005, 2000, 1956, 1949

2013, 2008, 1993, 1956, 1949, 1940, 1927

2013, 2008, 2005, 2000, 1993, 1983, 1976, 1971, 1961, 1956, 1949, 1940, 1931, 1927

2013, 2008, 2000, 1993, 1983, 1976, 1956, 1949, 1940

2013, 2008, 2005, 2000, 1993, 1983, 1976, 1971, 1965, 1961, 1956, 1949, 1940, 1927

2013, 2008, 1956, 1949, 1940

2013, 2008, 2005, 2000, 1993, 1983, 1976, 1971, 1965, 1961, 1956, 1949, 1931, 1927

2013, 2008, 1993, 1961, 1956, 1949, 1940, 1927

2013, 2008, 1961, 1956, 1949, 1940, 1931, 1927

2013, 2008, 2000, 1993, 1956, 1949, 1927

2013, 2008, 2005, 2000, 1993, 1983, 1976, 1971, 1965, 1961, 1956, 1949, 1940, 1931

FINDINGS

Address Researched

2067 WESTCHESTER AVE

2068 NEWBOLD AVE

2068 NEWWBOLD AVE

2069 WESTCHESTER AVE

2070 WESTCHESTER AVE

2070 WESTCHESTER AVE

2072 NEWBOLD AVE

2072 NEWBOLD AVE

Address Not Identified in Research Source

2013, 2008, 2005, 2000, 1993, 1983, 1976, 1971, 1965, 1961, 1956, 1949, 1940, 1931

2013, 2008, 1956, 1949, 1931, 1927

2013, 2008, 2005, 2000, 1993, 1983, 1976, 1971, 1965, 1961, 1956, 1949, 1940, 1931

2013, 2008, 2005, 2000, 1993, 1983, 1976, 1971, 1965, 1961, 1956, 1949, 1940, 1931

2013, 2008, 1976, 1971, 1965, 1961, 1956, 1949, 1940, 1931, 1927

2005, 2000, 1993, 1983, 1976, 1971, 1965, 1961, 1956, 1949, 1940, 1931, 1927

2005, 2000, 1993, 1983, 1976, 1971, 1965, 1961, 1956, 1949, 1940, 1931, 1927

2013, 2008, 1976, 1971, 1965, 1961, 1956, 1949, 1940, 1931, 1927

APPENDIX E
REGULATORY RECORDS DOCUMENTATION

2044 Newbold, LLC

2035-2053 Newbold Avenue and 2044-2048 Westchester
Bronx, NY 10462

Inquiry Number: 4268154.2s

April 17, 2015

The EDR Radius Map™ Report with GeoCheck®

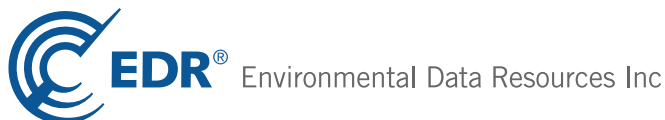

6 Armstrong Road, 4th floor
Shelton, CT 06484
Toll Free: 800.352.0050
www.edrnet.com

TABLE OF CONTENTS

<u>SECTION</u>	<u>PAGE</u>
Executive Summary	ES1
Overview Map	2
Detail Map	3
Map Findings Summary	4
Map Findings	8
Orphan Summary	539
Government Records Searched/Data Currency Tracking	GR-1
 <u>GEOCHECK ADDENDUM</u>	
Physical Setting Source Addendum	A-1
Physical Setting Source Summary	A-2
Physical Setting Source Map	A-7
Physical Setting Source Map Findings	A-8
Physical Setting Source Records Searched	PSGR-1

Thank you for your business.
Please contact EDR at 1-800-352-0050
with any questions or comments.

Disclaimer - Copyright and Trademark Notice

This Report contains certain information obtained from a variety of public and other sources reasonably available to Environmental Data Resources, Inc. It cannot be concluded from this Report that coverage information for the target and surrounding properties does not exist from other sources. **NO WARRANTY EXPRESSED OR IMPLIED, IS MADE WHATSOEVER IN CONNECTION WITH THIS REPORT. ENVIRONMENTAL DATA RESOURCES, INC. SPECIFICALLY DISCLAIMS THE MAKING OF ANY SUCH WARRANTIES, INCLUDING WITHOUT LIMITATION, MERCHANTABILITY OR FITNESS FOR A PARTICULAR USE OR PURPOSE. ALL RISK IS ASSUMED BY THE USER. IN NO EVENT SHALL ENVIRONMENTAL DATA RESOURCES, INC. BE LIABLE TO ANYONE, WHETHER ARISING OUT OF ERRORS OR OMISSIONS, NEGLIGENCE, ACCIDENT OR ANY OTHER CAUSE, FOR ANY LOSS OF DAMAGE, INCLUDING, WITHOUT LIMITATION, SPECIAL, INCIDENTAL, CONSEQUENTIAL, OR EXEMPLARY DAMAGES. ANY LIABILITY ON THE PART OF ENVIRONMENTAL DATA RESOURCES, INC. IS STRICTLY LIMITED TO A REFUND OF THE AMOUNT PAID FOR THIS REPORT.** Purchaser accepts this Report "AS IS". Any analyses, estimates, ratings, environmental risk levels or risk codes provided in this Report are provided for illustrative purposes only, and are not intended to provide, nor should they be interpreted as providing any facts regarding, or prediction or forecast of, any environmental risk for any property. Only a Phase I Environmental Site Assessment performed by an environmental professional can provide information regarding the environmental risk for any property. Additionally, the information provided in this Report is not to be construed as legal advice.

Copyright 2015 by Environmental Data Resources, Inc. All rights reserved. Reproduction in any media or format, in whole or in part, of any report or map of Environmental Data Resources, Inc., or its affiliates, is prohibited without prior written permission.

EDR and its logos (including Sanborn and Sanborn Map) are trademarks of Environmental Data Resources, Inc. or its affiliates. All other trademarks used herein are the property of their respective owners.

EXECUTIVE SUMMARY

A search of available environmental records was conducted by Environmental Data Resources, Inc (EDR). The report was designed to assist parties seeking to meet the search requirements of EPA's Standards and Practices for All Appropriate Inquiries (40 CFR Part 312), the ASTM Standard Practice for Environmental Site Assessments (E 1527-13) or custom requirements developed for the evaluation of environmental risk associated with a parcel of real estate.

TARGET PROPERTY INFORMATION

ADDRESS

2035-2053 NEWBOLD AVENUE AND 2044-2048 WESTCHESTER
BRONX, NY 10462

COORDINATES

Latitude (North): 40.8331000 - 40° 49' 59.16"
Longitude (West): 73.8557000 - 73° 51' 20.52"
Universal Transverse Mercator: Zone 18
UTM X (Meters): 596483.2
UTM Y (Meters): 4520648.5
Elevation: 39 ft. above sea level

USGS TOPOGRAPHIC MAP ASSOCIATED WITH TARGET PROPERTY

Target Property Map: 40073-G7 FLUSHING, NY
Most Recent Revision: 1995

AERIAL PHOTOGRAPHY IN THIS REPORT

Portions of Photo from: 20110710
Source: USDA

MAPPED SITES SUMMARY

Target Property Address:
2035-2053 NEWBOLD AVENUE AND 2044-2048 WESTCHESTER
BRONX, NY 10462

Click on Map ID to see full detail.

MAP ID	SITE NAME	ADDRESS	DATABASE ACRONYMS	RELATIVE ELEVATION	DIST (ft. & mi.) DIRECTION
A1	2070 WESTCHESTER AVE	2070 WESTCHESTER AVE	NY Spills	Lower	38, 0.007, North
A2	CON EDISON	2049 WESTCHESTER AV	NY MANIFEST	Lower	103, 0.020, NNW
A3	LOT 20,TAXBLOCK 3805	2040 WESTCHESTER AVE	NY RES DECL	Lower	160, 0.030, NW
B4	LOT 15,TAXBLOCK 3805	2034 WESTCHESTER AVE	NY RES DECL	Lower	209, 0.040, NW
B5	LOT 14,TAXBLOCK 3805	2032 WESTCHESTER AVE	NY RES DECL	Lower	225, 0.043, NW
C6	1265 OLMSTEAD AVENUE	1265 OLMSTEAD AVE	NY AST, NY HIST AST	Lower	226, 0.043, East
A7	MANHOLE#18461	OLMSTEAD AV & WESTCH	NY Spills	Lower	232, 0.044, NE
A8	VAULT VS 2382	OLMSTEAD AVE/WESTCHE	NY Spills	Lower	232, 0.044, NE
C9	1266 OLMSTEAD AVENUE	1266 OLMSTEAD AVE	NY AST, NY HIST AST	Lower	236, 0.045, East
B10		2030 WESTCHESTER AV	EDR US Hist Auto Stat	Lower	238, 0.045, NW
B11	LOT 13,TAXBLOCK 3805	2030 WESTCHESTER AVE	NY RES DECL	Lower	238, 0.045, NW
B12	LOT 17,TAXBLOCK 3805	2030 WESTCHESTER AVE	NY RES DECL	Lower	238, 0.045, NW
A13	RC CHURCH OF ST HELE	1315 OLMSTEAD AVE	NY UST	Lower	242, 0.046, NE
B14	LOT 11,TAXBLOCK 3805	2026 WESTCHESTER AVE	NY RES DECL	Lower	260, 0.049, WNW
B15	PARK WEST APARTMENTS	2020-2026 WESTCHESTE	NY AST	Lower	300, 0.057, WNW
B16		2020 WESTCHESTER AV	EDR US Hist Auto Stat	Lower	300, 0.057, WNW
B17	PARK WEST APARTMENTS	2020-2026 WESTCHESTE	NY UST	Lower	300, 0.057, WNW
D18	2001-2015 NEWBOLD AV	2001 NEWBOLD AVE	NY AST, NY HIST AST	Lower	326, 0.062, WSW
B19	MIRANDA AUTO REPAIRS	2016 WESTCHESTER AVE	NY UST, NY HIST UST, NY RES DECL	Lower	327, 0.062, WNW
B20		2016 WESTCHESTER AV	EDR US Hist Cleaners	Lower	327, 0.062, WNW
E21	CHURCH OF JESUS CHR	1235 OLMSTEAD AVE	NY LTANKS, NY Spills	Lower	332, 0.063, SE
F22	ST. HELENA CHURCH	2050 BENEDICT AVENUE	NY AST	Lower	337, 0.064, NNW
F23	ST HELENA COMMERCIAL	2044 BENEDICT AVE	NY UST	Lower	355, 0.067, NNW
C24	2112 NEWBOLD AVE	2112 NEWBOLD AVE	NY AST, NY HIST AST	Lower	356, 0.067, East
E25	CON EDISON SERVICE B	OLMSTEAD AVE & ELLIS	RCRA NonGen / NLR, NY MANIFEST	Lower	368, 0.070, SE
E26	ROADSIDE	OLMSPEAD AVE & ELLIS	NY Spills	Lower	368, 0.070, SE
B27		2010 WESTCHESTER AV	EDR US Hist Auto Stat	Lower	369, 0.070, WNW
B28	LOT 7,TAXBLOCK 3805	2010 WESTCHESTER AVE	NY E DESIGNATION	Lower	369, 0.070, WNW
B29	LOT 1,TAXBLOCK 3805	2008 WESTCHESTER AVE	NY E DESIGNATION	Lower	387, 0.073, WNW
B30		2008 WESTCHESTER AV	EDR US Hist Auto Stat	Lower	387, 0.073, WNW
B31		2006 WESTCHESTER AV	EDR US Hist Auto Stat	Lower	399, 0.076, WNW
D32	CON EDISON	1268 PUGSLEY AVE	NY MANIFEST	Lower	414, 0.078, West
G33	2014-44 EAST 177TH S	2014-44 EAST 177TH S	NY AST, NY HIST AST	Lower	419, 0.079, South
H34	WESTPORT AUTO PARTS	2118 WESTCHESTER AVE	RCRA NonGen / NLR, FINDS	Lower	435, 0.082, ENE
F35	BEN AVE LLC	2022 BENEDICT AVE	NY AST	Lower	461, 0.087, NW
I36	2006 ELLIS AVENUE	2006 ELLIS AVENUE	NY Spills	Lower	489, 0.093, SW
J37	WESTCHESTER AVE	PUGSLEY AVE	NY Spills	Lower	491, 0.093, WNW
I38		1231 PUGSLEY AVE	EDR US Hist Cleaners	Lower	494, 0.094, SW
I39	PARKCHESTER APT. LLC	2002-2006 ELLIS AVEN	NY AST	Lower	499, 0.095, SW

MAPPED SITES SUMMARY

Target Property Address:
2035-2053 NEWBOLD AVENUE AND 2044-2048 WESTCHESTER
BRONX, NY 10462

Click on Map ID to see full detail.

MAP ID	SITE NAME	ADDRESS	DATABASE ACRONYMS	RELATIVE ELEVATION	DIST (ft. & mi.) DIRECTION
I40	PARKCHESTER APARTMEN	2000 ELLIS AVENUE	NY LTANKS	Lower	503, 0.095, SW
J41	ORTIZ RESIDENCE	1309 PUGSLEY AVE.	NY Spills	Lower	521, 0.099, WNW
G42	TWO PINTS IN SUMP IN	GLEASON AVENUE & EAS	NY Spills	Lower	522, 0.099, South
H43	CON EDISON SERVICE B	2128 WESTCHESTER AVE	RCRA NonGen / NLR, NY MANIFEST	Lower	525, 0.099, ENE
H44	CON EDISON	2128 WESTCHESTER AVE	NY MANIFEST	Lower	525, 0.099, ENE
G45	STREET- CON ED	GLEASON AVE/CROSS BR	NY Spills	Lower	529, 0.100, South
J46	CATHOLIC GUARDIAN SO	1990 WESTCHESTER AVE	RCRA NonGen / NLR, NY MANIFEST	Lower	533, 0.101, WNW
E47	1-T REALTY CORP	2124 ELLIS AVE	NY AST, NY HIST AST	Lower	537, 0.102, ESE
E48	I-T REALTY CORP - PR	2124 ELLIS AVE APT 9	RCRA NonGen / NLR, FINDS, NY MANIFEST	Lower	537, 0.102, ESE
K49	GARLICK MEMORIAL CHA	1439-45 UNIONPORT RO	NY UST, NY HIST UST	Lower	545, 0.103, NNE
K50	GARLIC RIVERSIDE MEM	1439-45 UNION PORT R	NY Spills	Lower	548, 0.104, NNE
51	1320 ODELL ST APARTM	1320 ODELL ST	NY AST, NY HIST AST	Lower	564, 0.107, NE
I52	1990 ELLIS AVE. CORP	1990 ELLIS AVENUE	NY AST	Lower	597, 0.113, SW
L53	BOILER ROOM OF SYNAG	2000 BENEDICT AVE	NY Spills	Lower	607, 0.115, NW
L54	TEMPLE EMANUEL AT PA	2000 BENEDICT AVENUE	NY UST	Lower	607, 0.115, NW
55	2137 ELLIS AVE/JEWIS	2137 ELLIS AVE	NY LTANKS	Lower	619, 0.117, ESE
K56		1445 OLMSTEAD AVE	EDR US Hist Cleaners	Lower	622, 0.118, NNE
H57	YOUNG JO CLEANERS	2135 WESTCHESTER AVE	RCRA-SQG, NY MANIFEST, US AIRS	Lower	641, 0.121, ENE
H58		2135 WESTCHESTER AV	EDR US Hist Cleaners	Lower	641, 0.121, ENE
H59	SUPER/24 HR/YOUNG JO	2135 WESTCHESTER AVE	NY DRYCLEANERS	Lower	641, 0.121, ENE
H60	WENDY'S INTERNATIONA	2140 WESTCHESTER AVE	NY MANIFEST	Lower	668, 0.127, ENE
M61		1954 CROSS BRONX EX	EDR US Hist Auto Stat	Lower	669, 0.127, WSW
I62	BORGNEY REALTY CORP	2003 GLEASON AVE	NY AST, NY HIST AST	Lower	673, 0.127, SSW
N63	2109 G.A. REALTY COR	2109 GLEASON AVE	NY AST, NY HIST AST	Lower	677, 0.128, SE
O64		2056 MCGRAW AVE	EDR US Hist Cleaners	Lower	678, 0.128, NNW
O65	FRANKS CLEANERS	2056 MCGRAW AVE	RCRA NonGen / NLR, NY MANIFEST	Lower	678, 0.128, NNW
O66	COLON DRY CLEANERS	2056 MCGRAW AVE	RCRA NonGen / NLR, FINDS, NY MANIFEST, NY...	Lower	678, 0.128, NNW
O67		2052 MCGRAW AVE	EDR US Hist Cleaners	Lower	679, 0.129, NNW
O68		2048 MCGRAW AVE	EDR US Hist Cleaners	Lower	681, 0.129, NNW
I69	CON EDISON MANHOLE 5	GLEASON AVE & PUGSLE	RCRA NonGen / NLR, NY MANIFEST	Lower	692, 0.131, SSW
M70	VANCOUVER CLEANERS	1950 CROSS BRONX EXP	RCRA NonGen / NLR, FINDS, NY MANIFEST	Lower	711, 0.135, WSW
P71	1996 GLEASON AVE	1996 GLEASON AVE	NY LTANKS	Lower	728, 0.138, SSW
72	CON EDISON	1320 PURDY ST	NY MANIFEST	Lower	749, 0.142, ENE
73	RICHARD HOFER	2160 NEWBOLD AVE	NY AST, NY HIST AST	Lower	750, 0.142, East
M74	CON EDISON SERVICE B	1970 ELLIS AVE	RCRA NonGen / NLR, NY MANIFEST	Lower	771, 0.146, SW
P75	GLEASON AVENUE ASSOC	1990-1996 GLEASON AV	NY UST, NY HIST UST	Lower	775, 0.147, SW
M76	1988 NEWBOLD AVENUE	1988 NEWBOLD AVE	NY AST	Lower	780, 0.148, WSW
Q77	CON EDISON	2069 POWELL AV	NY MANIFEST	Lower	812, 0.154, SSE
Q78	FOREST ASSOCIATES	2070 POWELL AVENUE	NY AST, NY HIST AST	Lower	823, 0.156, SSE

MAPPED SITES SUMMARY

Target Property Address:
2035-2053 NEWBOLD AVENUE AND 2044-2048 WESTCHESTER
BRONX, NY 10462

Click on Map ID to see full detail.

MAP ID	SITE NAME	ADDRESS	DATABASE ACRONYMS	RELATIVE ELEVATION	DIST (ft. & mi.) DIRECTION
P79		1170 PUGSLEY AVE	EDR US Hist Cleaners	Lower	849, 0.161, SSW
P80	CON EDISON SERVICE B	1981 GLEASON AVE FRO	RCRA NonGen / NLR, NY MANIFEST	Lower	852, 0.161, SW
P81		1168 PUGSLEY AVE	EDR US Hist Cleaners	Lower	861, 0.163, SSW
P82	LAUNDER MAGIC CLEANI	1168 PUGSLEY AVE	RCRA-SQG, NY MANIFEST, NY MANIFEST	Lower	861, 0.163, SSW
P83	LAUNDERERS & CLEANER	1168/70 PUGSLEY AVEN	NY DRYCLEANERS	Lower	869, 0.165, SSW
N84	CON EDISON	POWELL AVE & E 177TH	RCRA-CESQG	Lower	884, 0.167, SE
R85	BRONX CHARTER SCHOOL	1960 BENEDICT AVE	NY UST	Lower	885, 0.168, WNW
S86	F&M CLEANERS	1508 OLMSTEAD AVE	RCRA NonGen / NLR, FINDS, NY MANIFEST, US AIRS	Lower	887, 0.168, North
S87	AMERICAN CLEANERS/F	1508 OLMSTEAD AVE. #	NY DRYCLEANERS	Lower	887, 0.168, North
T88	2010 POWELL AVE.	2010 POWELL AVENUE	NY AST	Lower	888, 0.168, SSW
S89	2112 STARLING LLC	2112 STARLING AVE	NY UST, NY HIST UST	Lower	897, 0.170, NNE
S90	2112 STARLING AVE	2112 STARLING AVE	NY LTANKS	Lower	897, 0.170, NNE
M91	N/A VACANT LAND	1926 CROSS BRONX EXP	NY UST	Lower	911, 0.173, WSW
M92	MY WAY TAXI	1926 CROSS BRONX EXP	NY LTANKS, NY Spills	Lower	911, 0.173, WSW
M93	FORMER GAS STATION	1926 CROSSBRONX EXPR	NY LTANKS	Lower	911, 0.173, WSW
M94	SUNOCO SERVICE STATI	1926 CROSS BRONX EXP	RCRA NonGen / NLR, FINDS	Lower	911, 0.173, WSW
P95	TTF	1161-1166 PUGSLEY AV	NY LTANKS	Lower	912, 0.173, SSW
P96	1165 PUGSLEY AVE COR	1165 PUGSLEY AVE	NY AST, NY HIST AST	Lower	914, 0.173, SSW
U97	GRANDVIEW BLVD CORP	2104 EAST 177TH STRE	NY AST	Lower	915, 0.173, SE
V98		1926 CROSS BRONX EX	EDR US Hist Auto Stat	Lower	918, 0.174, West
99	2155 GLEASON AVE	2155 GLEASON AVE	NY AST, NY HIST AST	Lower	919, 0.174, ESE
S100	REHABCO INC.	1513 OLMSTEAD AVE.	NY AST	Lower	941, 0.178, North
S101	SEVEN STARS CLEANERS	2142 STARLING AVE	RCRA NonGen / NLR, FINDS, NY MANIFEST	Lower	941, 0.178, NNE
V102	APT BUILDING	1966 NEWBOLD AVE	NY LTANKS, NY Spills	Lower	948, 0.180, WSW
V103	HUGH GRANT GARDENS H	1966 NEWBOLD AVENUE	NY UST	Lower	948, 0.180, WSW
S104		2130 STARLING AVE	EDR US Hist Cleaners	Lower	965, 0.183, NNE
S105	CONSOLIDATED EDISON	ODELL ST & STARLING	NY MANIFEST	Lower	965, 0.183, NNE
R106	CAMEJO HOME	1946 BENEDICT AVE	NY LTANKS	Lower	979, 0.185, WNW
U107		1143 OLMSTEAD AVE	EDR US Hist Cleaners	Lower	984, 0.186, SSE
W108	2414 LLC	2141-2143 STARLING A	NY AST	Lower	1025, 0.194, NNE
W109		2142 STARLING AVE	EDR US Hist Cleaners	Lower	1025, 0.194, NNE
W110	SEVEN STARS CLEANERS	2142 STARLING AVE.	NY DRYCLEANERS	Lower	1025, 0.194, NNE
X111	CON EDISON SERVICE B	1976 POWELL AVE	RCRA NonGen / NLR, NY MANIFEST	Lower	1040, 0.197, SSW
W112	STAR CLEANERS	2150 STARLING AVE	RCRA NonGen / NLR, FINDS	Lower	1068, 0.202, NNE
Y113	CON EDISON	CASTLE AVE & WESTCHE	RCRA NonGen / NLR, NJ MANIFEST, NJ MANIFEST	Lower	1068, 0.202, ENE
Y114	CON EDISON GAS MAIN:	CASTLE HILL AVE & WE	RCRA NonGen / NLR, FINDS, NY MANIFEST	Lower	1068, 0.202, ENE
Y115	MTA NYCT CASTLE HILL	CASTLE HILL & WESTCH	RCRA-LQG, NY MANIFEST	Lower	1068, 0.202, ENE
W116	2143 STARLING AVENUE	2143 STARLING AVENUE	NY AST, NY HIST AST	Lower	1071, 0.203, NNE
Y117	JOVA REALTY LLC	1285 CASTLE HILL AVE	NY AST	Lower	1071, 0.203, East

MAPPED SITES SUMMARY

Target Property Address:
2035-2053 NEWBOLD AVENUE AND 2044-2048 WESTCHESTER
BRONX, NY 10462

Click on Map ID to see full detail.

MAP ID	SITE NAME	ADDRESS	DATABASE ACRONYMS	RELATIVE ELEVATION	DIST (ft. & mi.) DIRECTION
118	2065 HAVILAND AVE	2065 HAVILAND AVE	NY AST, NY HIST AST	Lower	1078, 0.204, SSE
Y119	CON EDISON MANHOLE 9	WESTCHESTER AVE & CA	RCRA NonGen / NLR, NY MANIFEST	Lower	1080, 0.205, ENE
Z120	HAVILAND HOUSE REALT	2075 HAVILAND AVE	NY AST, NY HIST AST	Lower	1089, 0.206, SSE
X121	CON EDISON	1966 POWELL AVE	NY MANIFEST	Lower	1095, 0.207, SSW
X122	CON EDISON SERVICE B	1966 POWELL AVE	RCRA NonGen / NLR, NY MANIFEST	Lower	1095, 0.207, SSW
AA123	CASTLE HILL TRIO CLE	1229 CASTLE HILL AVE	RCRA NonGen / NLR, FINDS, NY MANIFEST	Lower	1112, 0.211, East
AA124		1229 CASTLE HILL AV	EDR US Hist Cleaners	Lower	1112, 0.211, East
T125		2011 HAVILAND AVE	EDR US Hist Auto Stat	Lower	1120, 0.212, South
AA126		1232 CASTLE HILL AV	EDR US Hist Cleaners	Lower	1122, 0.213, East
AA127	S S S R INC DBA PRID	1232 CASTLE HILL AVE	RCRA-CESQG, NY MANIFEST, NY DRYCLEANERS, US AIRS	Lower	1122, 0.213, East
Z128	2114 HAVILAND AVE	2114 HAVILAND AVE	NY AST, NY HIST AST	Lower	1132, 0.214, SSE
AA129	LADDER COMPANY 47	1220 CASTLE HILL AVE	NY AST	Lower	1154, 0.219, East
V130	EMIGRANT BANK	74 HUGH J GRANT CIRC	NY UST, NY HIST UST	Lower	1158, 0.219, West
V131	EMIGRANT SAVINGS BAN	74 HUGH GRANT CIRCLE	NY LTANKS	Lower	1158, 0.219, West
AA132	ENGINE COMPANY 64	1214 CASTLE HILL AVE	NY UST	Lower	1172, 0.222, ESE
AA133	ENGINE COMPANY 64	1214 CASTLE HILL AVE	NY AST	Lower	1172, 0.222, ESE
134	A & R MANAGEMENT CO.	1381-7 CASTLE HILL A	NY AST, NY HIST AST	Lower	1189, 0.225, NE
AA135		1208 CASTLE HILL AV	EDR US Hist Auto Stat	Lower	1193, 0.226, ESE
AB136		1203 CASTLE HILL AV	EDR US Hist Cleaners	Lower	1203, 0.228, ESE
AC137		2165 CROSS BRONX EX	EDR US Hist Auto Stat	Lower	1209, 0.229, SE
AC138	RAMDIN & ASSOCIATES	2164 POWELL AVENUE	NY AST	Lower	1228, 0.233, SE
139	2181 STARLING AVE	2181 STARLING AVE	NY AST, NY HIST AST	Lower	1228, 0.233, NE
140	NYC DEP	1940 GLEASON AVE	RCRA NonGen / NLR, NY MANIFEST	Lower	1244, 0.236, SW
141	1910 BENEDICT AVENUE	1910 BENEDICT AVE	NY AST	Lower	1251, 0.237, WNW
AB142	R & S STRAUSS	1190 CASTLE HILL AVE	RCRA NonGen / NLR, FINDS	Lower	1254, 0.237, ESE
AD143	B P PRODUCTS NORTH A	91 WESTCHESTER AVE	RCRA-CESQG, ICIS, FINDS, NY MANIFEST, NY MANIFEST,...	Lower	1260, 0.239, West
AD144	BP SERVICE STATION #	91 WESTCHESTER AVENU	NY UST	Lower	1260, 0.239, West
AD145	91 WESTCHESTER INC	91 WESTCHESTER SQ	RCRA NonGen / NLR	Lower	1260, 0.239, West
Y146	CASTLE HILL DRY CLEA	2223 WESTCHESTER AVE	RCRA NonGen / NLR, FINDS, NY MANIFEST	Lower	1269, 0.240, ENE
147		1525 UNIONPORT RD	EDR US Hist Cleaners	Higher	1296, 0.245, NNW
148	CON EDISON	1522 PURDY ST	NY MANIFEST	Lower	1316, 0.249, NNE
149	PS 125	1111 PUGSLEY AVE	NY LTANKS, NY Spills	Lower	1322, 0.250, SSW
AE150	2047 WATSON AVE/BX	2047 WATSON AVENUE	NY LTANKS, NY Spills	Lower	1366, 0.259, South
AC151	SUNOCO GAS	1141 CASTLE HILL AVE	NY LTANKS, NY Spills	Higher	1439, 0.273, ESE
152	APT. BLDG	1935 HAVILAND AVE.	NY LTANKS	Lower	1459, 0.276, SSW
153	1141 CASTLE HILL /SU	1141 CASTLE HILL ROA	NY LTANKS	Higher	1473, 0.279, ESE
154	TRINITY LUTHERAN CHU	2125 WATSON AVE	NY LTANKS	Lower	1475, 0.279, SSE
AE155	BLACKROCK GARDENS	2039 BLACKROCK AVE	NY LTANKS	Higher	1503, 0.285, South
AF156	CE - PURDY ST. STATI	2155 ST. RAYMOND AVE	NY VCP	Lower	1538, 0.291, NNE

MAPPED SITES SUMMARY

Target Property Address:
2035-2053 NEWBOLD AVENUE AND 2044-2048 WESTCHESTER
BRONX, NY 10462

Click on Map ID to see full detail.

MAP ID	SITE NAME	ADDRESS	DATABASE ACRONYMS	RELATIVE ELEVATION	DIST (ft. & mi.) DIRECTION
AF157	CON EDISON - PURDY S	2155 ST. RAYMOND AVE	EDR MGP	Lower	1538, 0.291, NNE
158	ELINSON HOME	2253 ELLIS AVE	NY LTANKS, NY Spills	Lower	1571, 0.298, East
AE159	APT BLDG	2039 BLACKROCK AVE	NY LTANKS	Lower	1615, 0.306, South
AF160	NYC BD OF ED - PUBLI	1560 PURDY AVE	RCRA NonGen / NLR, NY LTANKS, NY MANIFEST, NY...	Lower	1665, 0.315, NNE
161	ST.PAULS EVANGELICAL	1891 MCGRAW AVE	NY LTANKS	Lower	1739, 0.329, WNW
162	APT BUILDING	1221-1223 WHITE PLAI	NY LTANKS	Lower	1740, 0.330, WSW
AG163	CUMBERLAND FARMS / G	1885 WESTCHESTER AVE	NY LTANKS, NY Spills	Lower	1751, 0.332, West
AH164	2238 HAVILAND	2238 HAVILAND AVE	NY LTANKS	Higher	1833, 0.347, ESE
165	MAIN STREET GAS CORP	2276 WESTCHESTER AVE	NY LTANKS, NY UST, NY HIST UST, NY Spills	Lower	1897, 0.359, ENE
AG166	MITZI SERVICE STATIO	1866 WESTCHESTER AVE	RCRA NonGen / NLR, ICIS, FINDS, NY LTANKS, NY...	Lower	1951, 0.370, West
AH167	2267 HAVILAND AVE	2267 HAVILAND AVE	NY LTANKS, NY UST, NY HIST UST, NY Spills	Higher	2003, 0.379, ESE
168	APARTMENT HOUSE	1654 CASTLE HILL AVE	NY LTANKS	Lower	2098, 0.397, NNE
169	BALWAN R. SINGH, ESQ	1038 CASTLE HILL AVE	NY LTANKS, NY Spills	Higher	2112, 0.400, SE
AI170	BUESO RES.	1214 LELAND AVENUE	NY LTANKS	Lower	2128, 0.403, WSW
AI171	1219 LELAND AVENUE	1219 LELAND AVENUE	NY LTANKS	Lower	2131, 0.404, WSW
172	2352 ST. RAYMONDS AV	2352 ST. RAYMONDS AV	NY LTANKS	Lower	2235, 0.423, NE
173	SPILL NUMBER 0312791	1880 WATSON AVE	NY LTANKS	Lower	2266, 0.429, SW
AJ174	SHELL GAS	1929 BRUCKNER BLVD	NY LTANKS, NY Spills	Lower	2398, 0.454, SSW
175	STELLAR BRUCKNER, LL	2040 BRUCKNER BLVD	NY LTANKS, NY UST	Lower	2419, 0.458, South
176	UNITED ODD FELLOWS H	1072 HAVEMEYER AVE	NY LTANKS	Higher	2441, 0.462, ESE
AJ177	GETTY 186	1915 BRUCKNER BLVD	NY LTANKS, NY Spills	Lower	2461, 0.466, SSW
178	SACRED HEART PVT. SC	1659 ZEREGA AVENUE	NY LTANKS	Lower	2503, 0.474, NNE
179	1247 TAYLOR AVE	1247 TAYLOR AVE	NY LTANKS	Lower	2625, 0.497, WSW
AK180	GETTY GAS STATION #	1895 BRUCKNER BLVD	NY LTANKS, NY Spills	Lower	2627, 0.498, SSW
AK181	GETTY 58616	1895 BRUCKNER BOULVR	NY LTANKS, NY Spills	Lower	2627, 0.498, SSW
182	1847 WATSON AVE	1847 WATSON AVE	NY LTANKS	Lower	2631, 0.498, SW
183	CON EDISON - UNIONPO	1066 ZEREGA AVE.	EDR MGP	Lower	3222, 0.610, ESE

EXECUTIVE SUMMARY

TARGET PROPERTY SEARCH RESULTS

The target property was not listed in any of the databases searched by EDR.

DATABASES WITH NO MAPPED SITES

No mapped sites were found in EDR's search of available ("reasonably ascertainable ") government records either on the target property or within the search radius around the target property for the following databases:

STANDARD ENVIRONMENTAL RECORDS

Federal NPL site list

NPL..... National Priority List
Proposed NPL..... Proposed National Priority List Sites
NPL LIENS..... Federal Superfund Liens

Federal Delisted NPL site list

Delisted NPL..... National Priority List Deletions

Federal CERCLIS list

CERCLIS..... Comprehensive Environmental Response, Compensation, and Liability Information System
FEDERAL FACILITY..... Federal Facility Site Information listing

Federal CERCLIS NFRAP site List

CERC-NFRAP..... CERCLIS No Further Remedial Action Planned

Federal RCRA CORRACTS facilities list

CORRACTS..... Corrective Action Report

Federal RCRA non-CORRACTS TSD facilities list

RCRA-TSDF..... RCRA - Treatment, Storage and Disposal

Federal institutional controls / engineering controls registries

US ENG CONTROLS..... Engineering Controls Sites List
US INST CONTROL..... Sites with Institutional Controls
LUCIS..... Land Use Control Information System

Federal ERNS list

ERNS..... Emergency Response Notification System

State- and tribal - equivalent CERCLIS

NY SHWS..... Inactive Hazardous Waste Disposal Sites in New York State

EXECUTIVE SUMMARY

NY VAPOR REOPENED..... Vapor Intrusion Legacy Site List

State and tribal landfill and/or solid waste disposal site lists

NY SWF/LF..... Facility Register

State and tribal leaking storage tank lists

NY HIST LTANKS..... Listing of Leaking Storage Tanks

INDIAN LUST..... Leaking Underground Storage Tanks on Indian Land

State and tribal registered storage tank lists

NY TANKS..... Storage Tank Facility Listing

NY CBS UST..... Chemical Bulk Storage Database

NY MOSF UST..... Major Oil Storage Facilities Database

NY CBS AST..... Chemical Bulk Storage Database

NY MOSF AST..... Major Oil Storage Facilities Database

NY CBS..... Chemical Bulk Storage Site Listing

NY MOSF..... Major Oil Storage Facility Site Listing

INDIAN UST..... Underground Storage Tanks on Indian Land

FEMA UST..... Underground Storage Tank Listing

State and tribal institutional control / engineering control registries

NY ENG CONTROLS..... Registry of Engineering Controls

NY INST CONTROL..... Registry of Institutional Controls

State and tribal voluntary cleanup sites

INDIAN VCP..... Voluntary Cleanup Priority Listing

State and tribal Brownfields sites

NY ERP..... Environmental Restoration Program Listing

NY BROWNFIELDS..... Brownfields Site List

ADDITIONAL ENVIRONMENTAL RECORDS

Local Brownfield lists

US BROWNFIELDS..... A Listing of Brownfields Sites

Local Lists of Landfill / Solid Waste Disposal Sites

ODI..... Open Dump Inventory

DEBRIS REGION 9..... Torres Martinez Reservation Illegal Dump Site Locations

NY SWRCY..... Registered Recycling Facility List

NY SWTIRE..... Registered Waste Tire Storage & Facility List

INDIAN ODI..... Report on the Status of Open Dumps on Indian Lands

Local Lists of Hazardous waste / Contaminated Sites

US CDL..... Clandestine Drug Labs

EXECUTIVE SUMMARY

NY DEL SHWS..... Delisted Registry Sites
US HIST CDL..... National Clandestine Laboratory Register

Local Land Records

LIENS 2..... CERCLA Lien Information
NY LIENS..... Spill Liens Information

Records of Emergency Release Reports

HMIRS..... Hazardous Materials Information Reporting System
NY Hist Spills..... SPILLS Database
NY SPILLS 90..... SPILLS 90 data from FirstSearch
NY SPILLS 80..... SPILLS 80 data from FirstSearch

Other Ascertainable Records

DOT OPS..... Incident and Accident Data
DOD..... Department of Defense Sites
FUDS..... Formerly Used Defense Sites
CONSENT..... Superfund (CERCLA) Consent Decrees
ROD..... Records Of Decision
UMTRA..... Uranium Mill Tailings Sites
US MINES..... Mines Master Index File
TRIS..... Toxic Chemical Release Inventory System
TSCA..... Toxic Substances Control Act
FTTS..... FIFRA/ TSCA Tracking System - FIFRA (Federal Insecticide, Fungicide, & Rodenticide Act)/TSCA (Toxic Substances Control Act)
HIST FTTS..... FIFRA/TSCA Tracking System Administrative Case Listing
SSTS..... Section 7 Tracking Systems
PADS..... PCB Activity Database System
MLTS..... Material Licensing Tracking System
RADINFO..... Radiation Information Database
RAATS..... RCRA Administrative Action Tracking System
RMP..... Risk Management Plans
NY HSWDS..... Hazardous Substance Waste Disposal Site Inventory
NY UIC..... Underground Injection Control Wells
NY SPDES..... State Pollutant Discharge Elimination System
NY AIRS..... Air Emissions Data
INDIAN RESERV..... Indian Reservations
SCRD DRYCLEANERS..... State Coalition for Remediation of Drycleaners Listing
NY Financial Assurance..... Financial Assurance Information Listing
NY COAL ASH..... Coal Ash Disposal Site Listing
LEAD SMELTERS..... Lead Smelter Sites
PCB TRANSFORMER..... PCB Transformer Registration Database
PRP..... Potentially Responsible Parties
2020 COR ACTION..... 2020 Corrective Action Program List
COAL ASH DOE..... Steam-Electric Plant Operation Data
COAL ASH EPA..... Coal Combustion Residues Surface Impoundments List
US FIN ASSUR..... Financial Assurance Information
EPA WATCH LIST..... EPA WATCH LIST

EDR RECOVERED GOVERNMENT ARCHIVES

Exclusive Recovered Govt. Archives

NY RGA LF..... Recovered Government Archive Solid Waste Facilities List

EXECUTIVE SUMMARY

NY RGA HWS..... Recovered Government Archive State Hazardous Waste Facilities List

SURROUNDING SITES: SEARCH RESULTS

Surrounding sites were identified in the following databases.

Elevations have been determined from the USGS Digital Elevation Model and should be evaluated on a relative (not an absolute) basis. Relative elevation information between sites of close proximity should be field verified. Sites with an elevation equal to or higher than the target property have been differentiated below from sites with an elevation lower than the target property.

Page numbers and map identification numbers refer to the EDR Radius Map report where detailed data on individual sites can be reviewed.

Sites listed in ***bold italics*** are in multiple databases.

Unmappable (orphan) sites are not considered in the foregoing analysis.

STANDARD ENVIRONMENTAL RECORDS

Federal RCRA generators list

RCRA-LQG: RCRAInfo is EPA's comprehensive information system, providing access to data supporting the Resource Conservation and Recovery Act (RCRA) of 1976 and the Hazardous and Solid Waste Amendments (HSWA) of 1984. The database includes selective information on sites which generate, transport, store, treat and/or dispose of hazardous waste as defined by the Resource Conservation and Recovery Act (RCRA). Large quantity generators (LQGs) generate over 1,000 kilograms (kg) of hazardous waste, or over 1 kg of acutely hazardous waste per month.

A review of the RCRA-LQG list, as provided by EDR, and dated 12/09/2014 has revealed that there is 1 RCRA-LQG site within approximately 0.25 miles of the target property.

<u>Lower Elevation</u>	<u>Address</u>	<u>Direction / Distance</u>	<u>Map ID</u>	<u>Page</u>
<i>MTA NYCT CASTLE HILL</i>	<i>CASTLE HILL & WESTCH</i>	<i>ENE 1/8 - 1/4 (0.202 mi.)</i>	<i>Y115</i>	<i>280</i>

RCRA-SQG: RCRAInfo is EPA's comprehensive information system, providing access to data supporting the Resource Conservation and Recovery Act (RCRA) of 1976 and the Hazardous and Solid Waste Amendments (HSWA) of 1984. The database includes selective information on sites which generate, transport, store, treat and/or dispose of hazardous waste as defined by the Resource Conservation and Recovery Act (RCRA). Small quantity generators (SQGs) generate between 100 kg and 1,000 kg of hazardous waste per month.

A review of the RCRA-SQG list, as provided by EDR, and dated 12/09/2014 has revealed that there are 2 RCRA-SQG sites within approximately 0.25 miles of the target property.

<u>Lower Elevation</u>	<u>Address</u>	<u>Direction / Distance</u>	<u>Map ID</u>	<u>Page</u>
<i>YOUNG JO CLEANERS</i>	<i>2135 WESTCHESTER AVE</i>	<i>ENE 0 - 1/8 (0.121 mi.)</i>	<i>H57</i>	<i>107</i>
<i>LAUNDER MAGIC CLEANI</i>	<i>1168 PUGSLEY AVE</i>	<i>SSW 1/8 - 1/4 (0.163 mi.)</i>	<i>P82</i>	<i>177</i>

EXECUTIVE SUMMARY

RCRA-CESQG: RCRAInfo is EPA's comprehensive information system, providing access to data supporting the Resource Conservation and Recovery Act (RCRA) of 1976 and the Hazardous and Solid Waste Amendments (HSWA) of 1984. The database includes selective information on sites which generate, transport, store, treat and/or dispose of hazardous waste as defined by the Resource Conservation and Recovery Act (RCRA). Conditionally exempt small quantity generators (CESQGs) generate less than 100 kg of hazardous waste, or less than 1 kg of acutely hazardous waste per month.

A review of the RCRA-CESQG list, as provided by EDR, and dated 12/09/2014 has revealed that there are 3 RCRA-CESQG sites within approximately 0.25 miles of the target property.

<u>Lower Elevation</u>	<u>Address</u>	<u>Direction / Distance</u>	<u>Map ID</u>	<u>Page</u>
CON EDISON	POWELL AVE & E 177TH	SE 1/8 - 1/4 (0.167 mi.)	N84	190
S S S R INC DBA PRID	1232 CASTLE HILL AVE	E 1/8 - 1/4 (0.213 mi.)	AA127	317
B P PRODUCTS NORTH A	91 WESTCHESTER AVE	W 1/8 - 1/4 (0.239 mi.)	AD143	364

State and tribal leaking storage tank lists

NY LTANKS: Leaking Storage Tank Incident Reports. These records contain an inventory of reported leaking storage tank incidents reported from 4/1/86 through the most recent update. They can be either leaking underground storage tanks or leaking aboveground storage tanks. The causes of the incidents are tank test failures, tank failures or tank overfills

A review of the NY LTANKS list, as provided by EDR, and dated 03/19/2015 has revealed that there are 43 NY LTANKS sites within approximately 0.5 miles of the target property.

<u>Equal/Higher Elevation</u>	<u>Address</u>	<u>Direction / Distance</u>	<u>Map ID</u>	<u>Page</u>
SUNOCO GAS Program Number: 8909373 Spill Number/Closed Date: 8909373 / 1/23/1990 Site ID: 202820	1141 CASTLE HILL AVE	ESE 1/4 - 1/2 (0.273 mi.)	AC151	406
1141 CASTLE HILL /SU Program Number: 8909779 Spill Number/Closed Date: 8909779 / 11/5/2003 Site ID: 94367	1141 CASTLE HILL ROA	ESE 1/4 - 1/2 (0.279 mi.)	153	414
BLACKROCK GARDENS Program Number: 0651613 Spill Number/Closed Date: 0651613 / 1/25/2007 Site ID: 373912	2039 BLACKROCK AVE	S 1/4 - 1/2 (0.285 mi.)	AE155	418
2238 HAVILAND Program Number: 0103608 Spill Number/Closed Date: 0103608 / 5/3/2005 Site ID: 198978	2238 HAVILAND AVE	ESE 1/4 - 1/2 (0.347 mi.)	AH164	449
2267 HAVILAND AVE Program Number: 0013479 Spill Number/Closed Date: 0013479 / 6/23/2003 Site ID: 161753	2267 HAVILAND AVE	ESE 1/4 - 1/2 (0.379 mi.)	AH167	478
BALWAN R. SINGH, ESQ Program Number: 0012869 Program Number: 0012868 Spill Number/Closed Date: 0012869 / 8/16/2001 Spill Number/Closed Date: 0012868 / 10/21/2003 Site ID: 237727 Site ID: 237726	1038 CASTLE HILL AVE	SE 1/4 - 1/2 (0.400 mi.)	169	486

EXECUTIVE SUMMARY

<u>Equal/Higher Elevation</u>	<u>Address</u>	<u>Direction / Distance</u>	<u>Map ID</u>	<u>Page</u>
UNITED ODD FELLOWS H Program Number: 9804898 Program Number: 9804899 Spill Number/Closed Date: 9804898 / 5/18/2005 Spill Number/Closed Date: 9804899 / 7/27/2004 Site ID: 188375 Site ID: 188376	1072 HAVEMEYER AVE	ESE 1/4 - 1/2 (0.462 mi.)	176	511
<u>Lower Elevation</u>	<u>Address</u>	<u>Direction / Distance</u>	<u>Map ID</u>	<u>Page</u>
CHURCH OF JESUS CHRI Program Number: 9410855 Spill Number/Closed Date: 9410855 / 11/15/1994 Site ID: 306472	1235 OLMSTEAD AVE	SE 0 - 1/8 (0.063 mi.)	E21	44
PARKCHESTER APARTMEN Program Number: 9313950 Spill Number/Closed Date: 9313950 / 11/22/1996 Site ID: 92069	2000 ELLIS AVENUE	SW 0 - 1/8 (0.095 mi.)	I40	76
2137 ELLIS AVE/JEWIS Program Number: 9110204 Spill Number/Closed Date: 9110204 / 12/28/1991 Site ID: 180966	2137 ELLIS AVE	ESE 0 - 1/8 (0.117 mi.)	55	105
1996 GLEASON AVE Program Number: 9515901 Spill Number/Closed Date: 9515901 / 3/18/1996 Site ID: 250229	1996 GLEASON AVE	SSW 1/8 - 1/4 (0.138 mi.)	P71	157
2112 STARLING AVE Program Number: 9210828 Program Number: 9209683 Spill Number/Closed Date: 9210828 / 12/18/1992 Spill Number/Closed Date: 9209683 / 11/19/1992 Site ID: 325024 Site ID: 325023	2112 STARLING AVE	NNE 1/8 - 1/4 (0.170 mi.)	S90	213
MY WAY TAXI Program Number: 9603238 Program Number: 9603237 Spill Number/Closed Date: 9603238 / 10/28/2003 Spill Number/Closed Date: 9603237 / 10/28/2003 Site ID: 226196 Site ID: 226195	1926 CROSS BRONX EXP	WSW 1/8 - 1/4 (0.173 mi.)	M92	226
FORMER GAS STATION Program Number: 0705501 Spill Number/Closed Date: 0705501 / 8/15/2007 Site ID: 385824	1926 CROSSBRONX EXPR	WSW 1/8 - 1/4 (0.173 mi.)	M93	231
TTF Program Number: 1103000 Spill Number/Closed Date: 1103000 / 7/6/2011 Site ID: 450542	1161-1166 PUGSLEY AV	SSW 1/8 - 1/4 (0.173 mi.)	P95	234
APT BUILDING Program Number: 0005262 Spill Number/Closed Date: 0005262 / 6/26/2003 Site ID: 81666	1966 NEWBOLD AVE	WSW 1/8 - 1/4 (0.180 mi.)	V102	257

EXECUTIVE SUMMARY

<u>Lower Elevation</u>	<u>Address</u>	<u>Direction / Distance</u>	<u>Map ID</u>	<u>Page</u>
CAMEJO HOME Program Number: 0603170 Spill Number/Closed Date: 0603170 / 6/22/2006 Site ID: 365838	1946 BENEDICT AVE	WNW 1/8 - 1/4 (0.185 mi.)	R106	265
EMIGRANT SAVINGS BAN Program Number: 1010857 Spill Number/Closed Date: 1010857 / 7/14/2011 Site ID: 444472	74 HUGH GRANT CIRCLE	W 1/8 - 1/4 (0.219 mi.)	V131	342
PS 125 Program Number: 9712422 Program Number: 9712428 Program Number: 9713274 Spill Number/Closed Date: 9712422 / 3/11/2004 Spill Number/Closed Date: 9712428 / 2/6/1998 Spill Number/Closed Date: 9713274 / 3/11/2004 Site ID: 248352 Site ID: 248353 Site ID: 248354	1111 PUGSLEY AVE	SSW 1/4 - 1/2 (0.250 mi.)	149	398
2047 WATSON AVE/BX Program Number: 9009865 Spill Number/Closed Date: 9009865 / 12/14/1990 Site ID: 79898	2047 WATSON AVENUE	S 1/4 - 1/2 (0.259 mi.)	AE150	404
APT. BLDG Program Number: 0313014 Spill Number/Closed Date: 0313014 / 7/27/2004 Site ID: 222594	1935 HAVILAND AVE.	SSW 1/4 - 1/2 (0.276 mi.)	152	413
TRINITY LUTHERAN CHU Program Number: 0702930 Program Number: 8801299 Spill Number/Closed Date: 0702930 / Not Reported Spill Number/Closed Date: 8801299 / 3/5/2003 Site ID: 382756 Site ID: 244643	2125 WATSON AVE	SSE 1/4 - 1/2 (0.279 mi.)	154	415
ELINSON HOME Program Number: 9409982 Spill Number/Closed Date: 9409982 / 10/26/1994 Site ID: 240259	2253 ELLIS AVE	E 1/4 - 1/2 (0.298 mi.)	158	421
APT BLDG Program Number: 0608712 Spill Number/Closed Date: 0608712 / Not Reported Site ID: 372704	2039 BLACKROCK AVE	S 1/4 - 1/2 (0.306 mi.)	AE159	425
NYC BD OF ED - PUBLI Program Number: 1408150 Spill Number/Closed Date: 1408150 / Not Reported Site ID: 501702	1560 PURDY AVE	NNE 1/4 - 1/2 (0.315 mi.)	AF160	426
ST.PAULS EVANGELICAL Program Number: 0207632 Spill Number/Closed Date: 0207632 / 11/6/2003 Site ID: 322321	1891 MCGRAW AVE	WNW 1/4 - 1/2 (0.329 mi.)	161	435
APT BUILDING Program Number: 9705279 Spill Number/Closed Date: 9705279 / 7/31/1997 Site ID: 154875	1221-1223 WHITE PLA	WSW 1/4 - 1/2 (0.330 mi.)	162	436

EXECUTIVE SUMMARY

<u>Lower Elevation</u>	<u>Address</u>	<u>Direction / Distance</u>	<u>Map ID</u>	<u>Page</u>
CUMBERLAND FARMS / G Program Number: 9103857 Program Number: 9205564 Spill Number/Closed Date: 9103857 / 2/23/1993 Spill Number/Closed Date: 9205564 / Not Reported Site ID: 257524 Site ID: 257525	1885 WESTCHESTER AVE	W 1/4 - 1/2 (0.332 mi.)	AG163	437
MAIN STREET GAS CORP Program Number: 9911606 Spill Number/Closed Date: 9911606 / 7/18/2003 Site ID: 262477	2276 WESTCHESTER AVE	ENE 1/4 - 1/2 (0.359 mi.)	165	451
MITZI SERVICE STATIO Program Number: 0412473 Program Number: 0314231 Program Number: 0200665 Spill Number/Closed Date: 0412473 / 11/30/2006 Spill Number/Closed Date: 0314231 / 5/24/2004 Spill Number/Closed Date: 0200665 / 7/22/2002 Site ID: 337955 Site ID: 226597 Site ID: 226596	1866 WESTCHESTER AVE	W 1/4 - 1/2 (0.370 mi.)	AG166	469
APARTMENT HOUSE Program Number: 0210703 Spill Number/Closed Date: 0210703 / 7/21/2003 Site ID: 163145	1654 CASTLE HILL AVE	NNE 1/4 - 1/2 (0.397 mi.)	168	484
BUESO RES. Program Number: 9411818 Spill Number/Closed Date: 9411818 / 12/5/1994 Site ID: 244651	1214 LELAND AVENUE	WSW 1/4 - 1/2 (0.403 mi.)	AI170	492
1219 LELAND AVENUE Program Number: 9411915 Spill Number/Closed Date: 9411915 / 3/17/2003 Site ID: 69718	1219 LELAND AVENUE	WSW 1/4 - 1/2 (0.404 mi.)	AI171	493
2352 ST. RAYMONDS AV Program Number: 9211573 Spill Number/Closed Date: 9211573 / 1/7/1993 Site ID: 314123	2352 ST. RAYMONDS AV	NE 1/4 - 1/2 (0.423 mi.)	172	494
SPILL NUMBER 0312791 Program Number: 0312791 Spill Number/Closed Date: 0312791 / 9/17/2004 Site ID: 221804	1880 WATSON AVE	SW 1/4 - 1/2 (0.429 mi.)	173	496
SHELL GAS Program Number: 9605826 Spill Number/Closed Date: 9605826 / 7/11/2002 Site ID: 161700	1929 BRUCKNER BLVD	SSW 1/4 - 1/2 (0.454 mi.)	AJ174	497
STELLAR BRUCKNER, LL Program Number: 0500903 Spill Number/Closed Date: 0500903 / 4/30/2013 Site ID: 344003	2040 BRUCKNER BLVD	S 1/4 - 1/2 (0.458 mi.)	175	503
GETTY 186 Program Number: 9311420 Spill Number/Closed Date: 9311420 / 1/11/1995 Site ID: 79938	1915 BRUCKNER BLVD	SSW 1/4 - 1/2 (0.466 mi.)	AJ177	513

EXECUTIVE SUMMARY

<u>Lower Elevation</u>	<u>Address</u>	<u>Direction / Distance</u>	<u>Map ID</u>	<u>Page</u>
SACRED HEART PVT. SC Program Number: 9407289 Spill Number/Closed Date: 9407289 / 8/30/1994 Site ID: 240942	1659 ZEREGA AVENUE	NNE 1/4 - 1/2 (0.474 mi.)	178	520
1247 TAYLOR AVE Program Number: 9203847 Spill Number/Closed Date: 9203847 / 7/2/1992 Site ID: 61694	1247 TAYLOR AVE	WSW 1/4 - 1/2 (0.497 mi.)	179	521
GETTY GAS STATION # Program Number: 9509844 Spill Number/Closed Date: 9509844 / 3/24/2004 Site ID: 188807	1895 BRUCKNER BLVD	SSW 1/4 - 1/2 (0.498 mi.)	AK180	522
GETTY 58616 Program Number: 0701248 Program Number: 0603091 Spill Number/Closed Date: 0701248 / 5/4/2007 Spill Number/Closed Date: 0603091 / 10/13/2006 Site ID: 380726 Site ID: 365723	1895 BRUCKNER BOULVR	SSW 1/4 - 1/2 (0.498 mi.)	AK181	529
1847 WATSON AVE Program Number: 9514006 Spill Number/Closed Date: 9514006 / 2/2/1996 Site ID: 208434	1847 WATSON AVE	SW 1/4 - 1/2 (0.498 mi.)	182	537

State and tribal registered storage tank lists

NY UST: The Underground Storage Tank database contains registered USTs. USTs are regulated under Subtitle I of the Resource Conservation and Recovery Act (RCRA). The data come from the Department of Environmental Conservation's Petroleum Bulk Storage (PBS) Database

A review of the NY UST list, as provided by EDR, and dated 03/30/2015 has revealed that there are 14 NY UST sites within approximately 0.25 miles of the target property.

<u>Lower Elevation</u>	<u>Address</u>	<u>Direction / Distance</u>	<u>Map ID</u>	<u>Page</u>
RC CHURCH OF ST HELE Id/Status:: 2-331171	1315 OLMSTEAD AVE	NE 0 - 1/8 (0.046 mi.)	A13	21
PARK WEST APARTMENTS Id/Status:: 2-609705	2020-2026 WESTCHESTE	WNW 0 - 1/8 (0.057 mi.)	B17	27
MIRANDA AUTO REPAIRS Id/Status:: 2-600794	2016 WESTCHESTER AVE	WNW 0 - 1/8 (0.062 mi.)	B19	32
ST HELENA COMMERCIAL Id/Status:: 2-056634	2044 BENEDICT AVE	NNW 0 - 1/8 (0.067 mi.)	F23	48
GARLICK MEMORIAL CHA Id/Status:: 2-602919	1439-45 UNIONPORT RO	NNE 0 - 1/8 (0.103 mi.)	K49	92
TEMPLE EMANUEL AT PA Id/Status:: 2-608911	2000 BENEDICT AVENUE	NW 0 - 1/8 (0.115 mi.)	L54	103
GLEASON AVENUE ASSOC Id/Status:: 2-603443	1990-1996 GLEASON AV	SW 1/8 - 1/4 (0.147 mi.)	P75	164

EXECUTIVE SUMMARY

<u>Lower Elevation</u>	<u>Address</u>	<u>Direction / Distance</u>	<u>Map ID</u>	<u>Page</u>
BRONX CHARTER SCHOOL Id/Status:: 2-612064	1960 BENEDICT AVE	WNW 1/8 - 1/4 (0.168 mi.)	R85	191
2112 STARLING LLC Id/Status:: 2-146803	2112 STARLING AVE	NNE 1/8 - 1/4 (0.170 mi.)	S89	210
N/A VACANT LAND Id/Status:: 2-089788	1926 CROSS BRONX EXP	WSW 1/8 - 1/4 (0.173 mi.)	M91	215
HUGH GRANT GARDENS H Id/Status:: 2-610551	1966 NEWBOLD AVENUE	WSW 1/8 - 1/4 (0.180 mi.)	V103	261
EMIGRANT BANK Id/Status:: 2-194840	74 HUGH J GRANT CIRC	W 1/8 - 1/4 (0.219 mi.)	V130	339
ENGINE COMPANY 64 Id/Status:: 2-600556	1214 CASTLE HILL AVE	ESE 1/8 - 1/4 (0.222 mi.)	AA132	344
BP SERVICE STATION # Id/Status:: 2-191299	91 WESTCHESTER AVENU	W 1/8 - 1/4 (0.239 mi.)	AD144	377

NY AST: The Aboveground Storage Tank database contains registered ASTs. The data come from the Department of Environmental Conservation's Petroleum Bulk Storage (PBS) Database.

A review of the NY AST list, as provided by EDR, and dated 03/30/2015 has revealed that there are 34 NY AST sites within approximately 0.25 miles of the target property.

<u>Lower Elevation</u>	<u>Address</u>	<u>Direction / Distance</u>	<u>Map ID</u>	<u>Page</u>
1265 OLMSTEAD AVENUE Facility Id: 2-304026	1265 OLMSTEAD AVE	E 0 - 1/8 (0.043 mi.)	C6	11
1266 OLMSTEAD AVENUE Facility Id: 2-242969	1266 OLMSTEAD AVE	E 0 - 1/8 (0.045 mi.)	C9	16
PARK WEST APARTMENTS Facility Id: 2-609705	2020-2026 WESTCHESTE	WNW 0 - 1/8 (0.057 mi.)	B15	23
2001-2015 NEWBOLD AV Facility Id: 2-216488	2001 NEWBOLD AVE	WSW 0 - 1/8 (0.062 mi.)	D18	29
ST. HELENA CHURCH Facility Id: 2-606431	2050 BENEDICT AVENUE	NNW 0 - 1/8 (0.064 mi.)	F22	46
2112 NEWBOLD AVE Facility Id: 2-189030	2112 NEWBOLD AVE	E 0 - 1/8 (0.067 mi.)	C24	50
2014-44 EAST 177TH S Facility Id: 2-601632	2014-44 EAST 177TH S	S 0 - 1/8 (0.079 mi.)	G33	62
BEN AVE LLC Facility Id: 2-196355	2022 BENEDICT AVE	NW 0 - 1/8 (0.087 mi.)	F35	68
PARKCHESTER APT. LLC Facility Id: 2-601631	2002-2006 ELLIS AVEN	SW 0 - 1/8 (0.095 mi.)	I39	74
1-T REALTY CORP Facility Id: 2-333999	2124 ELLIS AVE	ESE 0 - 1/8 (0.102 mi.)	E47	86
1320 ODELL ST APARTM Facility Id: 2-116289	1320 ODELL ST	NE 0 - 1/8 (0.107 mi.)	51	97
1990 ELLIS AVE. CORP Facility Id: 2-602647	1990 ELLIS AVENUE	SW 0 - 1/8 (0.113 mi.)	I52	100

EXECUTIVE SUMMARY

<u>Lower Elevation</u>	<u>Address</u>	<u>Direction / Distance</u>	<u>Map ID</u>	<u>Page</u>
BORGNEY REALTY CORP Facility Id: 2-280801	2003 GLEASON AVE	SSW 1/8 - 1/4 (0.127 mi.)	I62	129
2109 G.A. REALTY COR Facility Id: 2-347043	2109 GLEASON AVE	SE 1/8 - 1/4 (0.128 mi.)	N63	132
RICHARD HOFER Facility Id: 2-268283	2160 NEWBOLD AVE	E 1/8 - 1/4 (0.142 mi.)	73	159
1988 NEWBOLD AVENUE Facility Id: 2-363383	1988 NEWBOLD AVE	WSW 1/8 - 1/4 (0.148 mi.)	M76	167
FOREST ASSOCIATES Facility Id: 2-255637	2070 POWELL AVENUE	SSE 1/8 - 1/4 (0.156 mi.)	Q78	171
2010 POWELL AVE. Facility Id: 2-603968	2010 POWELL AVENUE	SSW 1/8 - 1/4 (0.168 mi.)	T88	207
1165 PUGSLEY AVE COR Facility Id: 2-192929	1165 PUGSLEY AVE	SSW 1/8 - 1/4 (0.173 mi.)	P96	235
GRANDVIEW BLVD CORP Facility Id: 2-604328	2104 EAST 177TH STRE	SE 1/8 - 1/4 (0.173 mi.)	U97	238
2155 GLEASON AVE Facility Id: 2-116335	2155 GLEASON AVE	ESE 1/8 - 1/4 (0.174 mi.)	99	241
REHABCO INC. Facility Id: 2-604639	1513 OLMSTEAD AVE.	N 1/8 - 1/4 (0.178 mi.)	S100	244
2414 LLC Facility Id: 2-055743	2141-2143 STARLING A	NNE 1/8 - 1/4 (0.194 mi.)	W108	267
2143 STARLING AVENUE Facility Id: 2-055530	2143 STARLING AVENUE	NNE 1/8 - 1/4 (0.203 mi.)	W116	288
JOVA REALTY LLC Facility Id: 2-481211	1285 CASTLE HILL AVE	E 1/8 - 1/4 (0.203 mi.)	Y117	291
2065 HAVILAND AVE Facility Id: 2-346063	2065 HAVILAND AVE	SSE 1/8 - 1/4 (0.204 mi.)	118	294
HAVILAND HOUSE REALT Facility Id: 2-287032	2075 HAVILAND AVE	SSE 1/8 - 1/4 (0.206 mi.)	Z120	299
2114 HAVILAND AVE Facility Id: 2-116300	2114 HAVILAND AVE	SSE 1/8 - 1/4 (0.214 mi.)	Z128	333
LADDER COMPANY 47 Facility Id: 2-608181	1220 CASTLE HILL AVE	E 1/8 - 1/4 (0.219 mi.)	AA129	336
ENGINE COMPANY 64 Facility Id: 2-600556	1214 CASTLE HILL AVE	ESE 1/8 - 1/4 (0.222 mi.)	AA133	346
A & R MANAGEMENT CO. Facility Id: 2-083291	1381-7 CASTLE HILL A	NE 1/8 - 1/4 (0.225 mi.)	134	349
RAMDIN & ASSOCIATES Facility Id: 2-604816	2164 POWELL AVENUE	SE 1/8 - 1/4 (0.233 mi.)	AC138	353
2181 STARLING AVE Facility Id: 2-267929	2181 STARLING AVE	NE 1/8 - 1/4 (0.233 mi.)	139	355
1910 BENEDICT AVENUE Facility Id: 2-363375	1910 BENEDICT AVE	WNW 1/8 - 1/4 (0.237 mi.)	141	360

EXECUTIVE SUMMARY

State and tribal institutional control / engineering control registries

NY RES DECL: A restrictive declaration is a covenant running with the land which binds the present and future owners of the property. As a condition of certain special permits, the City Planning Commission may require an applicant to sign and record a restrictive declaration that places specified conditions on the future use and development of the property. Certain restrictive declarations are indicated by a D on zoning maps.

A review of the NY RES DECL list, as provided by EDR, and dated 11/18/2010 has revealed that there are 7 NY RES DECL sites within approximately 0.125 miles of the target property.

<u>Lower Elevation</u>	<u>Address</u>	<u>Direction / Distance</u>	<u>Map ID</u>	<u>Page</u>
LOT 20,TAXBLOCK 3805	2040 WESTCHESTER AVE	NW 0 - 1/8 (0.030 mi.)	A3	10
LOT 15,TAXBLOCK 3805	2034 WESTCHESTER AVE	NW 0 - 1/8 (0.040 mi.)	B4	10
LOT 14,TAXBLOCK 3805	2032 WESTCHESTER AVE	NW 0 - 1/8 (0.043 mi.)	B5	10
LOT 13,TAXBLOCK 3805	2030 WESTCHESTER AVE	NW 0 - 1/8 (0.045 mi.)	B11	20
LOT 17,TAXBLOCK 3805	2030 WESTCHESTER AVE	NW 0 - 1/8 (0.045 mi.)	B12	21
LOT 11,TAXBLOCK 3805	2026 WESTCHESTER AVE	WNW 0 - 1/8 (0.049 mi.)	B14	23
MIRANDA AUTO REPAIRS	2016 WESTCHESTER AVE	WNW 0 - 1/8 (0.062 mi.)	B19	32

State and tribal voluntary cleanup sites

NY VCP: Voluntary Cleanup Agreements. The voluntary remedial program uses private monies to get contaminated sites remediated to levels allowing for the sites' productive use. The program covers virtually any kind of site and contamination.

A review of the NY VCP list, as provided by EDR, and dated 03/25/2015 has revealed that there is 1 NY VCP site within approximately 0.5 miles of the target property.

<u>Lower Elevation</u>	<u>Address</u>	<u>Direction / Distance</u>	<u>Map ID</u>	<u>Page</u>
CE - PURDY ST. STATI Site Code: 58955	2155 ST. RAYMOND AVE	NNE 1/4 - 1/2 (0.291 mi.)	AF156	419

ADDITIONAL ENVIRONMENTAL RECORDS

Local Lists of Registered Storage Tanks

NY HIST UST: The Underground Storage Tank database contains registered USTs. USTs are regulated under Subtitle I of the Resource Conservation and Recovery Act (RCRA). The data come from the Department of Environmental Conservation's Petroleum Bulk Storage (PBS) Database

A review of the NY HIST UST list, as provided by EDR, and dated 01/01/2002 has revealed that there are 5 NY HIST UST sites within approximately 0.25 miles of the target property.

<u>Lower Elevation</u>	<u>Address</u>	<u>Direction / Distance</u>	<u>Map ID</u>	<u>Page</u>
MIRANDA AUTO REPAIRS Facility Status: 2 PBS Number: 2-600794 Tank Status: 3	2016 WESTCHESTER AVE	WNW 0 - 1/8 (0.062 mi.)	B19	32

EXECUTIVE SUMMARY

<u>Lower Elevation</u>	<u>Address</u>	<u>Direction / Distance</u>	<u>Map ID</u>	<u>Page</u>
GARLICK MEMORIAL CHA Facility Status: 2 PBS Number: 2-602919 Tank Status: 3	1439-45 UNIONPORT RO	NNE 0 - 1/8 (0.103 mi.)	K49	92
GLEASON AVENUE ASSOC Facility Status: 1 PBS Number: 2-603443 Tank Status: 1	1990-1996 GLEASON AV	SW 1/8 - 1/4 (0.147 mi.)	P75	164
2112 STARLING LLC Facility Status: 1 PBS Number: 2-146803 Tank Status: 1	2112 STARLING AVE	NNE 1/8 - 1/4 (0.170 mi.)	S89	210
EMIGRANT BANK Facility Status: 1 PBS Number: 2-194840 Tank Status: 1	74 HUGH J GRANT CIRC	W 1/8 - 1/4 (0.219 mi.)	V130	339

Records of Emergency Release Reports

NY Spills: Data collected on spills reported to NYSDEC. is required by one or more of the following: Article 12 of the Navigation Law, 6 NYCRR Section 613.8 (from PBS regs), or 6 NYCRR Section 595.2 (from CBS regs). It includes spills active as of April 1, 1986, as well as spills occurring since this date.

A review of the NY Spills list, as provided by EDR, and dated 03/19/2015 has revealed that there are 12 NY Spills sites within approximately 0.125 miles of the target property.

<u>Lower Elevation</u>	<u>Address</u>	<u>Direction / Distance</u>	<u>Map ID</u>	<u>Page</u>
2070 WESTCHESTER AVE Site ID: 132261 Spill Number/Closed Date: 9402404 / 8/24/1994 spillno: 9402404	2070 WESTCHESTER AVE	N 0 - 1/8 (0.007 mi.)	A1	8
MANHOLE#18461 Site ID: 324377 Spill Number/Closed Date: 9904471 / 10/21/1999 spillno: 9904471	OLMSTEAD AV & WESTCH	NE 0 - 1/8 (0.044 mi.)	A7	14
VAULT VS 2382 Site ID: 176892 Spill Number/Closed Date: 9901447 / 5/7/1999 spillno: 9901447	OLMSTEAD AVE/WESTCHE	NE 0 - 1/8 (0.044 mi.)	A8	15
CHURCH OF JESUS CHRI Site ID: 306471 Spill Number/Closed Date: 0011675 / 5/27/2003 spillno: 0011675	1235 OLMSTEAD AVE	SE 0 - 1/8 (0.063 mi.)	E21	44
ROADSIDE Site ID: 420341 Spill Number/Closed Date: 0907792 / 10/16/2009 spillno: 0907792	OLMSPEAD AVE & ELLIS	SE 0 - 1/8 (0.070 mi.)	E26	56
2006 ELLIS AVENUE Site ID: 116243 Site ID: 125987 Spill Number/Closed Date: 9313844 / 9/26/2005 Spill Number/Closed Date: 0009275 / 4/11/2003 spillno: 9313844 spillno: 0009275	2006 ELLIS AVENUE	SW 0 - 1/8 (0.093 mi.)	I36	70

EXECUTIVE SUMMARY

<u>Lower Elevation</u>	<u>Address</u>	<u>Direction / Distance</u>	<u>Map ID</u>	<u>Page</u>
WESTCHESTER AVE Site ID: 64901 Spill Number/Closed Date: 0300374 / 12/1/2003 spillno: 0300374	PUGSLEY AVE	WNW 0 - 1/8 (0.093 mi.)	J37	72
ORTIZ RESIDENCE Site ID: 391545 Spill Number/Closed Date: 0710286 / 3/24/2008 spillno: 0710286	1309 PUGSLEY AVE.	WNW 0 - 1/8 (0.099 mi.)	J41	77
TWO PINTS IN SUMP IN Site ID: 375714 Spill Number/Closed Date: 0611127 / 2/16/2007 spillno: 0611127	GLEASON AVENUE & EAS	S 0 - 1/8 (0.099 mi.)	G42	79
STREET- CON ED Site ID: 336642 Spill Number/Closed Date: 0411449 / 3/20/2008 spillno: 0411449	GLEASON AVE/CROSS BR	S 0 - 1/8 (0.100 mi.)	G45	83
GARLIC RIVERSIDE MEM Site ID: 229306 Spill Number/Closed Date: 9613978 / 2/9/1998 spillno: 9613978	1439-45 UNION PORT R	NNE 0 - 1/8 (0.104 mi.)	K50	96
BOILER ROOM OF SYNAG Site ID: 442862 Spill Number/Closed Date: 1009328 / 12/1/2010 spillno: 1009328	2000 BENEDICT AVE	NW 0 - 1/8 (0.115 mi.)	L53	102

Other Ascertainable Records

RCRA NonGen / NLR: RCRAInfo is EPA's comprehensive information system, providing access to data supporting the Resource Conservation and Recovery Act (RCRA) of 1976 and the Hazardous and Solid Waste Amendments (HSWA) of 1984. The database includes selective information on sites which generate, transport, store, treat and/or dispose of hazardous waste as defined by the Resource Conservation and Recovery Act (RCRA). Non-Generators do not presently generate hazardous waste.

A review of the RCRA NonGen / NLR list, as provided by EDR, and dated 12/09/2014 has revealed that there are 25 RCRA NonGen / NLR sites within approximately 0.25 miles of the target property.

<u>Lower Elevation</u>	<u>Address</u>	<u>Direction / Distance</u>	<u>Map ID</u>	<u>Page</u>
<i>CON EDISON SERVICE B</i>	<i>OLMSTEAD AVE & ELLIS</i>	<i>SE 0 - 1/8 (0.070 mi.)</i>	<i>E25</i>	<i>54</i>
<i>WESTPORT AUTO PARTS</i>	<i>2118 WESTCHESTER AVE</i>	<i>ENE 0 - 1/8 (0.082 mi.)</i>	<i>H34</i>	<i>66</i>
<i>CON EDISON SERVICE B</i>	<i>2128 WESTCHESTER AVE</i>	<i>ENE 0 - 1/8 (0.099 mi.)</i>	<i>H43</i>	<i>80</i>
<i>CATHOLIC GUARDIAN SO</i>	<i>1990 WESTCHESTER AVE</i>	<i>WNW 0 - 1/8 (0.101 mi.)</i>	<i>J46</i>	<i>84</i>
<i>I-T REALTY CORP - PR</i>	<i>2124 ELLIS AVE APT 9</i>	<i>ESE 0 - 1/8 (0.102 mi.)</i>	<i>E48</i>	<i>90</i>
<i>FRANKS CLEANERS</i>	<i>2056 MCGRAW AVE</i>	<i>NNW 1/8 - 1/4 (0.128 mi.)</i>	<i>O65</i>	<i>136</i>
<i>COLON DRY CLEANERS</i>	<i>2056 MCGRAW AVE</i>	<i>NNW 1/8 - 1/4 (0.128 mi.)</i>	<i>O66</i>	<i>139</i>
<i>CON EDISON MANHOLE 5</i>	<i>GLEASON AVE & PUGSLE</i>	<i>SSW 1/8 - 1/4 (0.131 mi.)</i>	<i>I69</i>	<i>152</i>
<i>VANCOUVER CLEANERS</i>	<i>1950 CROSS BRONX EXP</i>	<i>WSW 1/8 - 1/4 (0.135 mi.)</i>	<i>M70</i>	<i>154</i>
<i>CON EDISON SERVICE B</i>	<i>1970 ELLIS AVE</i>	<i>SW 1/8 - 1/4 (0.146 mi.)</i>	<i>M74</i>	<i>162</i>
<i>CON EDISON SERVICE B</i>	<i>1981 GLEASON AVE FRO</i>	<i>SW 1/8 - 1/4 (0.161 mi.)</i>	<i>P80</i>	<i>175</i>
<i>F&M CLEANERS</i>	<i>1508 OLMSTEAD AVE</i>	<i>N 1/8 - 1/4 (0.168 mi.)</i>	<i>S86</i>	<i>193</i>
<i>SUNOCO SERVICE STATI</i>	<i>1926 CROSS BRONX EXP</i>	<i>WSW 1/8 - 1/4 (0.173 mi.)</i>	<i>M94</i>	<i>232</i>

EXECUTIVE SUMMARY

<u>Lower Elevation</u>	<u>Address</u>	<u>Direction / Distance</u>	<u>Map ID</u>	<u>Page</u>
SEVEN STARS CLEANERS	2142 STARLING AVE	NNE 1/8 - 1/4 (0.178 mi.)	S101	246
CON EDISON SERVICE B	1976 POWELL AVE	SSW 1/8 - 1/4 (0.197 mi.)	X111	271
STAR CLEANERS	2150 STARLING AVE	NNE 1/8 - 1/4 (0.202 mi.)	W112	273
CON EDISON	CASTLE AVE & WESTCHE	ENE 1/8 - 1/4 (0.202 mi.)	Y113	275
CON EDISON GAS MAIN:	CASTLE HILL AVE & WE	ENE 1/8 - 1/4 (0.202 mi.)	Y114	277
CON EDISON MANHOLE 9	WESTCHESTER AVE & CA	ENE 1/8 - 1/4 (0.205 mi.)	Y119	297
CON EDISON SERVICE B	1966 POWELL AVE	SSW 1/8 - 1/4 (0.207 mi.)	X122	303
CASTLE HILL TRIO CLE	1229 CASTLE HILL AVE	E 1/8 - 1/4 (0.211 mi.)	AA123	305
NYC DEP	1940 GLEASON AVE	SW 1/8 - 1/4 (0.236 mi.)	140	358
R & S STRAUSS	1190 CASTLE HILL AVE	ESE 1/8 - 1/4 (0.237 mi.)	AB142	362
91 WESTCHESTER INC	91 WESTCHESTER SQ	W 1/8 - 1/4 (0.239 mi.)	AD145	384
CASTLE HILL DRY CLEA	2223 WESTCHESTER AVE	ENE 1/8 - 1/4 (0.240 mi.)	Y146	386

NY MANIFEST: Manifest is a document that lists and tracks hazardous waste from the generator through transporters to a TSD facility.

A review of the NY MANIFEST list, as provided by EDR, and dated 01/01/2015 has revealed that there are 34 NY MANIFEST sites within approximately 0.25 miles of the target property.

<u>Lower Elevation</u>	<u>Address</u>	<u>Direction / Distance</u>	<u>Map ID</u>	<u>Page</u>
CON EDISON EPA ID: NYP004705315	2049 WESTCHESTER AV	NNW 0 - 1/8 (0.020 mi.)	A2	9
CON EDISON SERVICE B EPA ID: NYP004293734	OLMSTEAD AVE & ELLIS	SE 0 - 1/8 (0.070 mi.)	E25	54
CON EDISON EPA ID: NYP004710513	1268 PUGSLEY AVE	W 0 - 1/8 (0.078 mi.)	D32	62
CON EDISON SERVICE B EPA ID: NYP004474367	2128 WESTCHESTER AVE	ENE 0 - 1/8 (0.099 mi.)	H43	80
CON EDISON EPA ID: NYP004538591	2128 WESTCHESTER AVE	ENE 0 - 1/8 (0.099 mi.)	H44	82
CATHOLIC GUARDIAN SO EPA ID: NYR000136994	1990 WESTCHESTER AVE	WNW 0 - 1/8 (0.101 mi.)	J46	84
I-T REALTY CORP - PR EPA ID: NYR000041053	2124 ELLIS AVE APT 9	ESE 0 - 1/8 (0.102 mi.)	E48	90
YOUNG JO CLEANERS EPA ID: NYR000076372	2135 WESTCHESTER AVE	ENE 0 - 1/8 (0.121 mi.)	H57	107
WENDY'S INTERNATIONA EPA ID: NYP000871848	2140 WESTCHESTER AVE	ENE 1/8 - 1/4 (0.127 mi.)	H60	127
FRANKS CLEANERS EPA ID: NYD981080773	2056 MCGRAW AVE	NNW 1/8 - 1/4 (0.128 mi.)	O65	136
COLON DRY CLEANERS EPA ID: NYD982273112	2056 MCGRAW AVE	NNW 1/8 - 1/4 (0.128 mi.)	O66	139
CON EDISON MANHOLE 5 EPA ID: NYP004144291	GLEASON AVE & PUGSLE	SSW 1/8 - 1/4 (0.131 mi.)	I69	152
VANCOUVER CLEANERS EPA ID: NYR000002238	1950 CROSS BRONX EXP	WSW 1/8 - 1/4 (0.135 mi.)	M70	154
CON EDISON EPA ID: NYP004515136	1320 PURDY ST	ENE 1/8 - 1/4 (0.142 mi.)	72	158

EXECUTIVE SUMMARY

<u>Lower Elevation</u>	<u>Address</u>	<u>Direction / Distance</u>	<u>Map ID</u>	<u>Page</u>
CON EDISON SERVICE B EPA ID: NYP004474243	1970 ELLIS AVE	SW 1/8 - 1/4 (0.146 mi.)	M74	162
CON EDISON EPA ID: NYP004633418	2069 POWELL AV	SSE 1/8 - 1/4 (0.154 mi.)	Q77	170
CON EDISON SERVICE B EPA ID: NYP004423273	1981 GLEASON AVE FRO	SW 1/8 - 1/4 (0.161 mi.)	P80	175
LAUNDER MAGIC CLEANI EPA ID: NYD987040169	1168 PUGSLEY AVE	SSW 1/8 - 1/4 (0.163 mi.)	P82	177
F&M CLEANERS EPA ID: NYD982536625	1508 OLMSTEAD AVE	N 1/8 - 1/4 (0.168 mi.)	S86	193
SEVEN STARS CLEANERS EPA ID: NYD987023256	2142 STARLING AVE	NNE 1/8 - 1/4 (0.178 mi.)	S101	246
CONSOLIDATED EDISON EPA ID: NYP004155446	ODELL ST & STARLING	NNE 1/8 - 1/4 (0.183 mi.)	S105	264
CON EDISON SERVICE B EPA ID: NYP004418372	1976 POWELL AVE	SSW 1/8 - 1/4 (0.197 mi.)	X111	271
CON EDISON EPA ID: NYP004207191	CASTLE AVE & WESTCHE	ENE 1/8 - 1/4 (0.202 mi.)	Y113	275
CON EDISON GAS MAIN: EPA ID: NYP004317269	CASTLE HILL AVE & WE	ENE 1/8 - 1/4 (0.202 mi.)	Y114	277
MTA NYCT CASTLE HILL EPA ID: NYR000199620	CASTLE HILL & WESTCH	ENE 1/8 - 1/4 (0.202 mi.)	Y115	280
CON EDISON MANHOLE 9 EPA ID: NYP004226025	WESTCHESTER AVE & CA	ENE 1/8 - 1/4 (0.205 mi.)	Y119	297
CON EDISON EPA ID: NYP004605358	1966 POWELL AVE	SSW 1/8 - 1/4 (0.207 mi.)	X121	302
CON EDISON SERVICE B EPA ID: NYP004421327	1966 POWELL AVE	SSW 1/8 - 1/4 (0.207 mi.)	X122	303
CASTLE HILL TRIO CLE EPA ID: NYD981562697	1229 CASTLE HILL AVE	E 1/8 - 1/4 (0.211 mi.)	AA123	305
S S S R INC DBA PRID EPA ID: NYD068116086	1232 CASTLE HILL AVE	E 1/8 - 1/4 (0.213 mi.)	AA127	317
NYC DEP EPA ID: NYP003665585	1940 GLEASON AVE	SW 1/8 - 1/4 (0.236 mi.)	140	358
B P PRODUCTS NORTH A EPA ID: NYR000126540	91 WESTCHESTER AVE	W 1/8 - 1/4 (0.239 mi.)	AD143	364
CASTLE HILL DRY CLEA EPA ID: NYD982282832	2223 WESTCHESTER AVE	ENE 1/8 - 1/4 (0.240 mi.)	Y146	386
CON EDISON EPA ID: NYP004643433	1522 PURDY ST	NNE 1/8 - 1/4 (0.249 mi.)	148	397

EXECUTIVE SUMMARY

NJ MANIFEST: Hazardous waste manifest information.

A review of the NJ MANIFEST list, as provided by EDR, and dated 01/01/2015 has revealed that there are 2 NJ MANIFEST sites within approximately 0.25 miles of the target property.

<u>Lower Elevation</u>	<u>Address</u>	<u>Direction / Distance</u>	<u>Map ID</u>	<u>Page</u>
CON EDISON EPA Id: NYP004207191	CASTLE AVE & WESTCHE	ENE 1/8 - 1/4 (0.202 mi.)	Y113	275
B P PRODUCTS NORTH A EPA ID: NYR000126540	91 WESTCHESTER AVE	W 1/8 - 1/4 (0.239 mi.)	AD143	364

RI MANIFEST: Hazardous waste manifest information

A review of the RI MANIFEST list, as provided by EDR, and dated 01/01/2015 has revealed that there is 1 RI MANIFEST site within approximately 0.25 miles of the target property.

<u>Lower Elevation</u>	<u>Address</u>	<u>Direction / Distance</u>	<u>Map ID</u>	<u>Page</u>
LAUNDRER MAGIC CLEANI EPA ID: NYD987040169	1168 PUGSLEY AVE	SSW 1/8 - 1/4 (0.163 mi.)	P82	177

NY DRYCLEANERS: A listing of all registered drycleaning facilities.

A review of the NY DRYCLEANERS list, as provided by EDR, and dated 01/12/2015 has revealed that there are 6 NY DRYCLEANERS sites within approximately 0.25 miles of the target property.

<u>Lower Elevation</u>	<u>Address</u>	<u>Direction / Distance</u>	<u>Map ID</u>	<u>Page</u>
SUPER/24 HR/YOUNG JO Facility Id: 2-6005-00816	2135 WESTCHESTER AVE	ENE 0 - 1/8 (0.121 mi.)	H59	127
COLON DRY CLEANERS Facility Id: 2-6005-00204	2056 MCGRAW AVE	NNW 1/8 - 1/4 (0.128 mi.)	O66	139
LAUNDRERS & CLEANER Facility Id: 2-6007-00656	1168/70 PUGSLEY AVEN	SSW 1/8 - 1/4 (0.165 mi.)	P83	190
AMERICAN CLEANERS/F Facility Id: 2-6005-00206	1508 OLMSTEAD AVE. #	N 1/8 - 1/4 (0.168 mi.)	S87	207
SEVEN STARS CLEANERS Facility Id: 2-6005-00726	2142 STARLING AVE.	NNE 1/8 - 1/4 (0.194 mi.)	W110	270
S S S R INC DBA PRID Facility Id: 2-6005-00176	1232 CASTLE HILL AVE	E 1/8 - 1/4 (0.213 mi.)	AA127	317

NY E DESIGNATION: Lots designation with an ?E? on the Zoning Maps of the City of New York for potential hazardous material contamination, air and/or noise quality impacts.

A review of the NY E DESIGNATION list, as provided by EDR, and dated 12/03/2014 has revealed that there are 2 NY E DESIGNATION sites within approximately 0.125 miles of the target property.

<u>Lower Elevation</u>	<u>Address</u>	<u>Direction / Distance</u>	<u>Map ID</u>	<u>Page</u>
LOT 7,TAXBLOCK 3805	2010 WESTCHESTER AVE	WNW 0 - 1/8 (0.070 mi.)	B28	57
LOT 1,TAXBLOCK 3805	2008 WESTCHESTER AVE	WNW 0 - 1/8 (0.073 mi.)	B29	59

EXECUTIVE SUMMARY

EDR HIGH RISK HISTORICAL RECORDS

EDR Exclusive Records

EDR MGP: The EDR Proprietary Manufactured Gas Plant Database includes records of coal gas plants (manufactured gas plants) compiled by EDR's researchers. Manufactured gas sites were used in the United States from the 1800's to 1950's to produce a gas that could be distributed and used as fuel. These plants used whale oil, rosin, coal, or a mixture of coal, oil, and water that also produced a significant amount of waste. Many of the byproducts of the gas production, such as coal tar (oily waste containing volatile and non-volatile chemicals), sludges, oils and other compounds are potentially hazardous to human health and the environment. The byproduct from this process was frequently disposed of directly at the plant site and can remain or spread slowly, serving as a continuous source of soil and groundwater contamination.

A review of the EDR MGP list, as provided by EDR, has revealed that there are 2 EDR MGP sites within approximately 1 mile of the target property.

<u>Lower Elevation</u>	<u>Address</u>	<u>Direction / Distance</u>	<u>Map ID</u>	<u>Page</u>
CON EDISON - PURDY S	2155 ST. RAYMOND AVE	NNE 1/4 - 1/2 (0.291 mi.)	AF157	420
CON EDISON - UNIONPO	1066 ZEREGA AVE.	ESE 1/2 - 1 (0.610 mi.)	183	538

EDR US Hist Auto Stat: EDR has searched selected national collections of business directories and has collected listings of potential gas station/filling station/service station sites that were available to EDR researchers. EDR's review was limited to those categories of sources that might, in EDR's opinion, include gas station/filling station/service station establishments. The categories reviewed included, but were not limited to gas, gas station, gasoline station, filling station, auto, automobile repair, auto service station, service station, etc. This database falls within a category of information EDR classifies as "High Risk Historical Records", or HRHR. EDR's HRHR effort presents unique and sometimes proprietary data about past sites and operations that typically create environmental concerns, but may not show up in current government records searches.

A review of the EDR US Hist Auto Stat list, as provided by EDR, has revealed that there are 10 EDR US Hist Auto Stat sites within approximately 0.25 miles of the target property.

<u>Lower Elevation</u>	<u>Address</u>	<u>Direction / Distance</u>	<u>Map ID</u>	<u>Page</u>
Not reported	2030 WESTCHESTER AV	NW 0 - 1/8 (0.045 mi.)	B10	20
Not reported	2020 WESTCHESTER AV	WNW 0 - 1/8 (0.057 mi.)	B16	26
Not reported	2010 WESTCHESTER AV	WNW 0 - 1/8 (0.070 mi.)	B27	57
Not reported	2008 WESTCHESTER AV	WNW 0 - 1/8 (0.073 mi.)	B30	60
Not reported	2006 WESTCHESTER AV	WNW 0 - 1/8 (0.076 mi.)	B31	61
Not reported	1954 CROSS BRONX EX	WSW 1/8 - 1/4 (0.127 mi.)	M61	128
Not reported	1926 CROSS BRONX EX	W 1/8 - 1/4 (0.174 mi.)	V98	240
Not reported	2011 HAVILAND AVE	S 1/8 - 1/4 (0.212 mi.)	T125	316
Not reported	1208 CASTLE HILL AV	ESE 1/8 - 1/4 (0.226 mi.)	AA135	352
Not reported	2165 CROSS BRONX EX	SE 1/8 - 1/4 (0.229 mi.)	AC137	353

EDR US Hist Cleaners: EDR has searched selected national collections of business directories and has collected listings of potential dry cleaner sites that were available to EDR researchers. EDR's review was limited to those categories of sources that might, in EDR's opinion, include dry cleaning establishments. The categories reviewed included, but were not limited to dry cleaners, cleaners, laundry, laundromat, cleaning/laundry, wash & dry etc. This database falls within a category of information EDR classifies as "High Risk Historical

EXECUTIVE SUMMARY

Records", or HRHR. EDR's HRHR effort presents unique and sometimes proprietary data about past sites and operations that typically create environmental concerns, but may not show up in current government records searches.

A review of the EDR US Hist Cleaners list, as provided by EDR, has revealed that there are 16 EDR US Hist Cleaners sites within approximately 0.25 miles of the target property.

<u>Equal/Higher Elevation</u>	<u>Address</u>	<u>Direction / Distance</u>	<u>Map ID</u>	<u>Page</u>
Not reported	1525 UNIONPORT RD	NNW 1/8 - 1/4 (0.245 mi.)	147	397

<u>Lower Elevation</u>	<u>Address</u>	<u>Direction / Distance</u>	<u>Map ID</u>	<u>Page</u>
Not reported	2016 WESTCHESTER AV	WNW 0 - 1/8 (0.062 mi.)	B20	44
Not reported	1231 PUGSLEY AVE	SW 0 - 1/8 (0.094 mi.)	I38	73
Not reported	1445 OLMSTEAD AVE	NNE 0 - 1/8 (0.118 mi.)	K56	106
Not reported	2135 WESTCHESTER AV	ENE 0 - 1/8 (0.121 mi.)	H58	125
Not reported	2056 MCGRAW AVE	NNW 1/8 - 1/4 (0.128 mi.)	O64	135
Not reported	2052 MCGRAW AVE	NNW 1/8 - 1/4 (0.129 mi.)	O67	151
Not reported	2048 MCGRAW AVE	NNW 1/8 - 1/4 (0.129 mi.)	O68	152
Not reported	1170 PUGSLEY AVE	SSW 1/8 - 1/4 (0.161 mi.)	P79	174
Not reported	1168 PUGSLEY AVE	SSW 1/8 - 1/4 (0.163 mi.)	P81	176
Not reported	2130 STARLING AVE	NNE 1/8 - 1/4 (0.183 mi.)	S104	263
Not reported	1143 OLMSTEAD AVE	SSE 1/8 - 1/4 (0.186 mi.)	U107	266
Not reported	2142 STARLING AVE	NNE 1/8 - 1/4 (0.194 mi.)	W109	269
Not reported	1229 CASTLE HILL AV	E 1/8 - 1/4 (0.211 mi.)	AA124	316
Not reported	1232 CASTLE HILL AV	E 1/8 - 1/4 (0.213 mi.)	AA126	316
Not reported	1203 CASTLE HILL AV	ESE 1/8 - 1/4 (0.228 mi.)	AB136	352

EXECUTIVE SUMMARY

Due to poor or inadequate address information, the following sites were not mapped. Count: 6 records.

<u>Site Name</u>	<u>Database(s)</u>
CE - E. 173RD ST. - BRONX WORKS	NY ENG CONTROLS, NY INST CONTROL, NY VCP
43 EAST 42TH ST. UNDERGROUND TANK TTF	NY LTANKS
PVT DWELLING TTF	NY LTANKS
RESIDENCE - TTF	NY LTANKS
CE - ZEREGA AVE. STATION	NY VCP

OVERVIEW MAP - 4268154.2S



Target Property

Sites at elevations higher than or equal to the target property

Sites at elevations lower than the target property

Manufactured Gas Plants

National Priority List Sites

Dept. Defense Sites

Indian Reservations BIA

County Boundary

Oil & Gas pipelines from USGS

100-year flood zone

500-year flood zone

National Wetland Inventory

State Wetlands







This report includes Interactive Map Layers to display and/or hide map information. The legend includes only those icons for the default map view.

SITE NAME: 2044 Newbold, LLC
 ADDRESS: 2035-2053 Newbold Avenue and 2044-2048 Westchester
 Bronx NY 10462
 LAT/LONG: 40.8331 / 73.8557

CLIENT: Hillmann Environmental Co.
 CONTACT: Joanne Bedkowski
 INQUIRY #: 4268154.2s
 DATE: April 17, 2015 4:13 pm

DETAIL MAP - 4268154.2S



-  Target Property
-  Sites at elevations higher than or equal to the target property
-  Sites at elevations lower than the target property
-  Manufactured Gas Plants
-  Sensitive Receptors
-  National Priority List Sites
-  Dept. Defense Sites

-  Indian Reservations BIA
-  Oil & Gas pipelines from USGS
-  100-year flood zone
-  500-year flood zone
-  National Wetland Inventory
-  State Wetlands

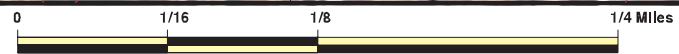

This report includes Interactive Map Layers to display and/or hide map information. The legend includes only those icons for the default map view.

SITE NAME: 2044 Newbold, LLC ADDRESS: 2035-2053 Newbold Avenue and 2044-2048 Westchester Bronx NY 10462 LAT/LONG: 40.8331 / 73.8557	CLIENT: Hillmann Environmental Co. CONTACT: Joanne Bedkowski INQUIRY #: 4268154.2s DATE: April 17, 2015 4:16 pm
--	--

MAP FINDINGS SUMMARY

Database	Search Distance (Miles)	Target Property	< 1/8	1/8 - 1/4	1/4 - 1/2	1/2 - 1	> 1	Total Plotted
STANDARD ENVIRONMENTAL RECORDS								
<i>Federal NPL site list</i>								
NPL	1.000		0	0	0	0	NR	0
Proposed NPL	1.000		0	0	0	0	NR	0
NPL LIENS	TP		NR	NR	NR	NR	NR	0
<i>Federal Delisted NPL site list</i>								
Delisted NPL	1.000		0	0	0	0	NR	0
<i>Federal CERCLIS list</i>								
CERCLIS	0.500		0	0	0	NR	NR	0
FEDERAL FACILITY	0.500		0	0	0	NR	NR	0
<i>Federal CERCLIS NFRAP site List</i>								
CERC-NFRAP	0.500		0	0	0	NR	NR	0
<i>Federal RCRA CORRACTS facilities list</i>								
CORRACTS	1.000		0	0	0	0	NR	0
<i>Federal RCRA non-CORRACTS TSD facilities list</i>								
RCRA-TSDF	0.500		0	0	0	NR	NR	0
<i>Federal RCRA generators list</i>								
RCRA-LQG	0.250		0	1	NR	NR	NR	1
RCRA-SQG	0.250		1	1	NR	NR	NR	2
RCRA-CESQG	0.250		0	3	NR	NR	NR	3
<i>Federal institutional controls / engineering controls registries</i>								
US ENG CONTROLS	0.500		0	0	0	NR	NR	0
US INST CONTROL	0.500		0	0	0	NR	NR	0
LUCIS	0.500		0	0	0	NR	NR	0
<i>Federal ERNS list</i>								
ERNS	TP		NR	NR	NR	NR	NR	0
<i>State- and tribal - equivalent CERCLIS</i>								
NY SHWS	1.000		0	0	0	0	NR	0
NY VAPOR REOPENED	1.000		0	0	0	0	NR	0
<i>State and tribal landfill and/or solid waste disposal site lists</i>								
NY SWF/LF	0.500		0	0	0	NR	NR	0
<i>State and tribal leaking storage tank lists</i>								
NY LTANKS	0.500		3	8	32	NR	NR	43
NY HIST LTANKS	0.500		0	0	0	NR	NR	0
INDIAN LUST	0.500		0	0	0	NR	NR	0

MAP FINDINGS SUMMARY

Database	Search Distance (Miles)	Target Property	< 1/8	1/8 - 1/4	1/4 - 1/2	1/2 - 1	> 1	Total Plotted
<i>State and tribal registered storage tank lists</i>								
NY TANKS	0.250		0	0	NR	NR	NR	0
NY UST	0.250		6	8	NR	NR	NR	14
NY CBS UST	0.250		0	0	NR	NR	NR	0
NY MOSF UST	0.500		0	0	0	NR	NR	0
NY AST	0.250		12	22	NR	NR	NR	34
NY CBS AST	0.250		0	0	NR	NR	NR	0
NY MOSF AST	0.500		0	0	0	NR	NR	0
NY CBS	0.250		0	0	NR	NR	NR	0
NY MOSF	0.500		0	0	0	NR	NR	0
INDIAN UST	0.250		0	0	NR	NR	NR	0
FEMA UST	0.250		0	0	NR	NR	NR	0
<i>State and tribal institutional control / engineering control registries</i>								
NY ENG CONTROLS	0.500		0	0	0	NR	NR	0
NY INST CONTROL	0.500		0	0	0	NR	NR	0
NY RES DECL	0.125		7	NR	NR	NR	NR	7
<i>State and tribal voluntary cleanup sites</i>								
NY VCP	0.500		0	0	1	NR	NR	1
INDIAN VCP	0.500		0	0	0	NR	NR	0
<i>State and tribal Brownfields sites</i>								
NY ERP	0.500		0	0	0	NR	NR	0
NY BROWNFIELDS	0.500		0	0	0	NR	NR	0
<u>ADDITIONAL ENVIRONMENTAL RECORDS</u>								
<i>Local Brownfield lists</i>								
US BROWNFIELDS	0.500		0	0	0	NR	NR	0
<i>Local Lists of Landfill / Solid Waste Disposal Sites</i>								
ODI	0.500		0	0	0	NR	NR	0
DEBRIS REGION 9	0.500		0	0	0	NR	NR	0
NY SWRCY	0.500		0	0	0	NR	NR	0
NY SWTIRE	0.500		0	0	0	NR	NR	0
INDIAN ODI	0.500		0	0	0	NR	NR	0
<i>Local Lists of Hazardous waste / Contaminated Sites</i>								
US CDL	TP		NR	NR	NR	NR	NR	0
NY DEL SHWS	1.000		0	0	0	0	NR	0
US HIST CDL	TP		NR	NR	NR	NR	NR	0
<i>Local Lists of Registered Storage Tanks</i>								
NY HIST UST	0.250		2	3	NR	NR	NR	5
NY HIST AST	TP		NR	NR	NR	NR	NR	0

MAP FINDINGS SUMMARY

Database	Search Distance (Miles)	Target Property	< 1/8	1/8 - 1/4	1/4 - 1/2	1/2 - 1	> 1	Total Plotted
Local Land Records								
LIENS 2	TP		NR	NR	NR	NR	NR	0
NY LIENS	TP		NR	NR	NR	NR	NR	0
Records of Emergency Release Reports								
HMIRS	TP		NR	NR	NR	NR	NR	0
NY Spills	0.125		12	NR	NR	NR	NR	12
NY Hist Spills	0.125		0	NR	NR	NR	NR	0
NY SPILLS 90	0.125		0	NR	NR	NR	NR	0
NY SPILLS 80	0.125		0	NR	NR	NR	NR	0
Other Ascertainable Records								
RCRA NonGen / NLR	0.250		5	20	NR	NR	NR	25
DOT OPS	TP		NR	NR	NR	NR	NR	0
DOD	1.000		0	0	0	0	NR	0
FUDS	1.000		0	0	0	0	NR	0
CONSENT	1.000		0	0	0	0	NR	0
ROD	1.000		0	0	0	0	NR	0
UMTRA	0.500		0	0	0	NR	NR	0
US MINES	0.250		0	0	NR	NR	NR	0
TRIS	TP		NR	NR	NR	NR	NR	0
TSCA	TP		NR	NR	NR	NR	NR	0
FTTS	TP		NR	NR	NR	NR	NR	0
HIST FTTS	TP		NR	NR	NR	NR	NR	0
SSTS	TP		NR	NR	NR	NR	NR	0
ICIS	TP		NR	NR	NR	NR	NR	0
PADS	TP		NR	NR	NR	NR	NR	0
MLTS	TP		NR	NR	NR	NR	NR	0
RADINFO	TP		NR	NR	NR	NR	NR	0
FINDS	TP		NR	NR	NR	NR	NR	0
RAATS	TP		NR	NR	NR	NR	NR	0
RMP	TP		NR	NR	NR	NR	NR	0
NY HSWDS	0.500		0	0	0	NR	NR	0
NY UIC	TP		NR	NR	NR	NR	NR	0
NY MANIFEST	0.250		8	26	NR	NR	NR	34
NJ MANIFEST	0.250		0	2	NR	NR	NR	2
RI MANIFEST	0.250		0	1	NR	NR	NR	1
NY DRYCLEANERS	0.250		1	5	NR	NR	NR	6
NY SPDES	TP		NR	NR	NR	NR	NR	0
NY AIRS	TP		NR	NR	NR	NR	NR	0
NY E DESIGNATION	0.125		2	NR	NR	NR	NR	2
INDIAN RESERV	1.000		0	0	0	0	NR	0
SCRD DRYCLEANERS	0.500		0	0	0	NR	NR	0
NY Financial Assurance	TP		NR	NR	NR	NR	NR	0
NY COAL ASH	0.500		0	0	0	NR	NR	0
LEAD SMELTERS	TP		NR	NR	NR	NR	NR	0
PCB TRANSFORMER	TP		NR	NR	NR	NR	NR	0
PRP	TP		NR	NR	NR	NR	NR	0
2020 COR ACTION	0.250		0	0	NR	NR	NR	0
COAL ASH DOE	TP		NR	NR	NR	NR	NR	0

MAP FINDINGS SUMMARY

Database	Search Distance (Miles)	Target Property	< 1/8	1/8 - 1/4	1/4 - 1/2	1/2 - 1	> 1	Total Plotted
COAL ASH EPA	0.500		0	0	0	NR	NR	0
US AIRS	TP		NR	NR	NR	NR	NR	0
US FIN ASSUR	TP		NR	NR	NR	NR	NR	0
EPA WATCH LIST	TP		NR	NR	NR	NR	NR	0
<u>EDR HIGH RISK HISTORICAL RECORDS</u>								
<i>EDR Exclusive Records</i>								
EDR MGP	1.000		0	0	1	1	NR	2
EDR US Hist Auto Stat	0.250		5	5	NR	NR	NR	10
EDR US Hist Cleaners	0.250		4	12	NR	NR	NR	16
<u>EDR RECOVERED GOVERNMENT ARCHIVES</u>								
<i>Exclusive Recovered Govt. Archives</i>								
NY RGA LF	TP		NR	NR	NR	NR	NR	0
NY RGA HWS	TP		NR	NR	NR	NR	NR	0
- Totals --		0	68	117	34	1	0	220

NOTES:

TP = Target Property

NR = Not Requested at this Search Distance

Sites may be listed in more than one database

Map ID
Direction
Distance
Elevation

MAP FINDINGS

Site

Database(s)

EDR ID Number
EPA ID Number

A1
North
< 1/8
0.007 mi.
38 ft.

2070 WESTCHESTER AVENUE
2070 WESTCHESTER AVENUE
BRONX, NY

NY Spills S103560543
N/A

Site 1 of 6 in cluster A

Relative:
Lower

SPILLS:

Facility ID: 9402404
Facility Type: ER
DER Facility ID: 113897
Site ID: 132261
DEC Region: 2
Spill Date: 5/18/1994
Spill Number/Closed Date: 9402404 / 8/24/1994
Spill Cause: Other
Spill Class: Known release with minimal potential for fire or hazard. DEC Response.
Willing Responsible Party. Corrective action taken.

Actual:
36 ft.

SWIS: 0301
Investigator: O'DOWD
Referred To: Not reported
Reported to Dept: 5/18/1994
CID: Not reported
Water Affected: Not reported
Spill Source: Gasoline Station or other PBS Facility
Spill Notifier: Other
Cleanup Ceased: 8/24/1994
Cleanup Meets Std: True
Last Inspection: Not reported
Recommended Penalty: False
UST Trust: False
Remediation Phase: 0
Date Entered In Computer: 5/25/1994
Spill Record Last Update: 8/24/1994
Spiller Name: Not reported
Spiller Company: JOHN COREN
Spiller Address: Not reported
Spiller City,St,Zip: ZZ
Spiller Company: 001
Contact Name: Not reported
Contact Phone: Not reported
DEC Memo: Not reported
Remarks: (6)550 TANKS REMOVED - CONTAIN SOIL - STOCK PILED.

Material:

Site ID: 132261
Operable Unit ID: 999583
Operable Unit: 01
Material ID: 382598
Material Code: 0009
Material Name: Gasoline
Case No.: Not reported
Material FA: Petroleum
Quantity: -1
Units: Not reported
Recovered: No
Resource Affected: Not reported
Oxygenate: False

Tank Test:

Map ID
Direction
Distance
Elevation

MAP FINDINGS

Site

Database(s)

EDR ID Number
EPA ID Number

A2
NNW
< 1/8
0.020 mi.
103 ft.

CON EDISON
2049 WESTCHESTER AV
BRONX, NY 10462

NY MANIFEST S117537917
N/A

Site 2 of 6 in cluster A

Relative:
Lower

NY MANIFEST:

EPA ID: NYP004705315
Country: USA
Location Address 1: 2049 WESTCHESTER AV
Location Address 2: SB10890
Location City: BRONX
Location State: NY
Location Zip Code: 10462
Location Zip Code 4: Not reported

Actual:
35 ft.

Mailing Info:

Name: CON EDISON
Contact: CON EDISON
Address: 4 IRVING PL
Address 2: 15TH FL
City/State/Zip: NEW YORK, NY 10003
Country: USA
Phone: Not reported

Manifest:

Document ID: Not reported
Manifest Status: Not reported
Trans1 State ID: NJD003812047
Trans2 State ID: NJD003812047
Generator Ship Date: 12/11/2014
Trans1 Recv Date: 12/11/2014
Trans2 Recv Date: 12/15/2014
TSD Site Recv Date: 12/15/2014
Part A Recv Date: Not reported
Part B Recv Date: Not reported
Generator EPA ID: NYP004705315
Trans1 EPA ID: Not reported
Trans2 EPA ID: Not reported
TSD ID: NJD991291105
Waste Code: Not reported
Quantity: 1500
Units: P - Pounds
Number of Containers: 1
Container Type: TT - Cargo tank, tank trucks
Handling Method: T Chemical, physical, or biological treatment.
Specific Gravity: 1
Year: 2014
Manifest Tracking Num: 002564702GBF
Import Ind: N
Export Ind: N
Discr Quantity Ind: N
Discr Type Ind: N
Discr Residue Ind: N
Discr Partial Reject Ind: N
Discr Full Reject Ind: N
Manifest Ref Num: Not reported
Alt Fac RCRA Id: Not reported

Map ID
Direction
Distance
Elevation

MAP FINDINGS

Site

Database(s)

EDR ID Number
EPA ID Number

CON EDISON (Continued)

S117537917

Alt Fac Sign Date: Not reported
Mgmt Method Type Code: H110

**A3
NW
< 1/8
0.030 mi.
160 ft.**

**LOT 20,TAXBLOCK 3805
2040 WESTCHESTER AVENUE
BRONX, NY 10462**

**NY RES DECL S116290753
N/A**

Site 3 of 6 in cluster A

**Relative:
Lower**

ENV RES DECL:
Reference Number: R-151
Date Recorded: 11/30/2007
Satisfaction Date: Not reported
CEQR Number: 05DCP034X
Application Number: 050172 ZMX
Recording Reference Number: 2007000592833
Type: Hazmat
Tax Block: 3805
Tax Lot: 20
Lot Remediation Date: Not reported

**Actual:
35 ft.**

**B4
NW
< 1/8
0.040 mi.
209 ft.**

**LOT 15,TAXBLOCK 3805
2034 WESTCHESTER AVENUE
BRONX, NY 10462**

**NY RES DECL S116290697
N/A**

Site 1 of 16 in cluster B

**Relative:
Lower**

ENV RES DECL:
Reference Number: R-151
Date Recorded: 11/30/2007
Satisfaction Date: Not reported
CEQR Number: 05DCP034X
Application Number: 050172 ZMX
Recording Reference Number: 2007000592833
Type: Hazmat
Tax Block: 3805
Tax Lot: 15
Lot Remediation Date: Not reported

**Actual:
34 ft.**

**B5
NW
< 1/8
0.043 mi.
225 ft.**

**LOT 14,TAXBLOCK 3805
2032 WESTCHESTER AVENUE
BRONX, NY 10462**

**NY RES DECL S116290676
N/A**

Site 2 of 16 in cluster B

**Relative:
Lower**

ENV RES DECL:
Reference Number: R-151
Date Recorded: 11/30/2007
Satisfaction Date: Not reported
CEQR Number: 05DCP034X
Application Number: 050172 ZMX
Recording Reference Number: 2007000592833
Type: Hazmat
Tax Block: 3805
Tax Lot: 14

**Actual:
34 ft.**

Map ID
Direction
Distance
Elevation

MAP FINDINGS

Site

Database(s)

EDR ID Number
EPA ID Number

LOT 14,TAXBLOCK 3805 (Continued)

S116290676

Lot Remediation Date: Not reported

C6
East
< 1/8
0.043 mi.
226 ft.

1265 OLMSTEAD AVENUE, LLC
1265 OLMSTEAD AVE
BRONX, NY 10462

NY AST **U003393127**
NY HIST AST **N/A**

Site 1 of 3 in cluster C

Relative:
Lower

AST:

Actual:
35 ft.

Region: STATE
DEC Region: 2
Site Status: Active
Facility Id: 2-304026
Program Type: PBS
UTM X: 596579.54767999996
UTM Y: 4520850.4831600003
Expiration Date: 10/02/2017
Site Type: Apartment Building/Office Building

Affiliation Records:

Site Id: 13839
Affiliation Type: Facility Owner
Company Name: 1265 OLMSTEAD AVENUE, LLC C/O BEACH LANE MGMNT
Contact Type: MGR
Contact Name: MARK SG=HARFMAN
Address1: 111 NORTH CENTRAL PARK AVE, SUITE #400
Address2: Not reported
City: HARTSDALE
State: NY
Zip Code: 10530
Country Code: 001
Phone: (914) 997-2435
EMail: Not reported
Fax Number: Not reported
Modified By: KAKYER
Date Last Modified: 10/24/2012

Site Id: 13839
Affiliation Type: Mail Contact
Company Name: 1265 OLMSTEAD AVENUE, LLC
Contact Type: Not reported
Contact Name: Not reported
Address1: C/O BEACH LANE MANAGEMENT, INC.
Address2: 111 NORTH CENTRAL PARK AVE, SUITE 400
City: HARTSDALE
State: NY
Zip Code: 10530
Country Code: 001
Phone: (914) 517-8800
EMail: Not reported
Fax Number: Not reported
Modified By: KAKYER
Date Last Modified: 10/24/2012

Site Id: 13839
Affiliation Type: On-Site Operator
Company Name: 1265 OLMSTEAD AVENUE, LLC
Contact Type: Not reported

Map ID
Direction
Distance
Elevation

MAP FINDINGS

Site

Database(s)

EDR ID Number
EPA ID Number

1265 OLMSTEAD AVENUE, LLC (Continued)

U003393127

Contact Name: GUY SERINO
Address1: Not reported
Address2: Not reported
City: Not reported
State: NN
Zip Code: Not reported
Country Code: 001
Phone: (347) 408-6342
EMail: Not reported
Fax Number: Not reported
Modified By: msbaptis
Date Last Modified: 8/20/2007

Site Id: 13839
Affiliation Type: Emergency Contact
Company Name: 1265 OLMSTEAD AVENUE, LLC C/O BEACH LANE MGMNT
Contact Type: Not reported
Contact Name: LANCE KLEINBERG
Address1: Not reported
Address2: Not reported
City: Not reported
State: NN
Zip Code: Not reported
Country Code: 999
Phone: (914) 980-0500
EMail: Not reported
Fax Number: Not reported
Modified By: KAKYER
Date Last Modified: 10/24/2012

Tank Info:

Tank Number: 001
Tank Id: 26050
Material Code: 0001
Common Name of Substance: #2 Fuel Oil (On-Site Consumption)

Equipment Records:

I00 - Overfill - None
A00 - Tank Internal Protection - None
D00 - Pipe Type - No Piping
G00 - Tank Secondary Containment - None
C00 - Pipe Location - No Piping
F00 - Pipe External Protection - None
B00 - Tank External Protection - None
H00 - Tank Leak Detection - None

Tank Location: 1
Tank Type: Steel/Carbon Steel/Iron
Tank Status: In Service
Pipe Model: Not reported
Install Date: 01/01/1950
Capacity Gallons: 5000
Tightness Test Method: NN
Date Test: Not reported
Next Test Date: Not reported
Date Tank Closed: Not reported

Map ID
Direction
Distance
Elevation

MAP FINDINGS

Site

Database(s)

EDR ID Number
EPA ID Number

1265 OLMSTEAD AVENUE, LLC (Continued)

U003393127

Register: True
Modified By: msbaptis
Last Modified: 08/20/2007
Material Name: #2 Fuel Oil (On-Site Consumption)

HIST AST:

PBS Number: 2-304026
SWIS Code: 6001
Operator: ALFREDO LOPEZ
Facility Phone: (917) 537-2341
Facility Addr2: 1265 OLMSTEAD AVE
Facility Type: APARTMENT BUILDING
Emergency: JED KOENIGSBERG
Emergency Tel: (917) 537-0799
Old PBSNO: Not reported
Date Inspected: Not reported
Inspector: Not reported
Result of Inspection: Not reported
Owner Name: 1265 OLMSTEAD AVENUE, LLC C/O BEACH LANE MGMNT
Owner Address: 280 NORTH CENTRAL PARK AVE, SUITE #210
Owner City,St,Zip: HARTSDALE, NY 10530
Federal ID: Not reported
Owner Tel: (914) 997-2435
Owner Type: Corporate/Commercial
Owner Subtype: Not reported
Mailing Contact: Not reported
Mailing Name: 1265 OLMSTEAD AVENUE, LLC
Mailing Address: C/O BEACH LANE MANAGEMENT, INC.
Mailing Address 2: 280 NORTH CENTRAL PARK AVE, SUITE 210
Mailing City,St,Zip: HARTSDALE, NY 10530
Mailing Telephone: (914) 997-2435
Owner Mark: Second Owner
Facility Status: 1 - Active PBS facility, i.e. total capacity of the PBS tanks is greater than 1,100 gallons, regardless if Subpart 360-14 tanks exist or not at the facility.

Certification Flag: False
Certification Date: 05/15/2000
Expiration: 10/02/2002
Renew Flag: False
Renew Date: Not reported
Total Capacity: 5000
FAMT: True
Facility Screen: No Missing Data
Owner Screen: No Missing Data
Tank Screen: Minor Data Missing
Dead Letter: False
CBS Number: Not reported
Town or City: NEW YORK CITY
County Code: 60
Town or City Code: 01
Region: 2

Tank ID: 001
Tank Location: ABOVEGROUND
Tank Status: In Service
Install Date: Not reported
Capacity (Gal): 5000

Map ID
Direction
Distance
Elevation

MAP FINDINGS

Site

Database(s)

EDR ID Number
EPA ID Number

1265 OLMSTEAD AVENUE, LLC (Continued)

U003393127

Product Stored: NOS 5 OR 6 FUEL OIL
Tank Type: Steel/carbon steel
Tank Internal: Not reported
Tank External: Not reported
Pipe Location: Not reported
Pipe Type: Not reported
Pipe Internal: Not reported
Pipe External: Not reported
Tank Containment: None
Leak Detection: 0
Overfill Protection: Not reported
Dispenser Method: Gravity
Date Tested: Not reported
Next Test Date: Not reported
Missing Data for Tank: Minor Data Missing
Date Closed: Not reported
Test Method: Not reported
Deleted: False
Updated: False
SPDES Number: Not reported
Lat/Long: Not reported

**A7
NE
< 1/8
0.044 mi.
232 ft.**

**MANHOLE#18461
OLMSTEAD AV & WESTCHESTER
BRONX, NY
Site 4 of 6 in cluster A**

**NY Spills S104192805
N/A**

**Relative:
Lower**

SPILLS:

**Actual:
35 ft.**

Facility ID: 9904471
Facility Type: ER
DER Facility ID: 261296
Site ID: 324377
DEC Region: 2
Spill Date: 7/15/1999
Spill Number/Closed Date: 9904471 / 10/21/1999
Spill Cause: Unknown
Spill Class: Known release with minimal potential for fire or hazard. DEC Response.
Willing Responsible Party. Corrective action taken.
SWIS: 0301
Investigator: JHOCONNE
Referred To: Not reported
Reported to Dept: 7/15/1999
CID: 211
Water Affected: Not reported
Spill Source: Unknown
Spill Notifier: Other
Cleanup Ceased: Not reported
Cleanup Meets Std: False
Last Inspection: Not reported
Recommended Penalty: False
UST Trust: False
Remediation Phase: 0
Date Entered In Computer: 7/15/1999
Spill Record Last Update: 6/5/2000
Spiller Name: Not reported
Spiller Company: UNKNOWN
Spiller Address: Not reported

Map ID
Direction
Distance
Elevation

MAP FINDINGS

Site

Database(s)

EDR ID Number
EPA ID Number

MANHOLE#18461 (Continued)

S104192805

Spiller City,St,Zip: NY
Spiller Company: 999
Contact Name: JOE DEVOTI
Contact Phone: (212) 580-6763
DEC Memo: Prior to Sept, 2004 data translation this spill Lead_DEC Field was "O'CONNELL"CON ED E2MIS NOTESThis is a dry Manhole no water... cleanup in progress, will be treated as 50-499ppmCleanup as been completed as per Fischer and barrels have been picked up.
Remarks: 1 pint of product in manhole - clean up 50-499 ppm criteria -con ed#126515

Material:
Site ID: 324377
Operable Unit ID: 1078908
Operable Unit: 01
Material ID: 304349
Material Code: 0066A
Material Name: UNKNOWN PETROLEUM
Case No.: Not reported
Material FA: Petroleum
Quantity: 1
Units: Gallons
Recovered: No
Resource Affected: Not reported
Oxygenate: False

Tank Test:

**A8
NE
< 1/8
0.044 mi.
232 ft.**

**VAULT VS 2382
OLMSTEAD AVE/WESTCHESTER
BRONX, NY
Site 5 of 6 in cluster A**

**NY Spills S103937014
N/A**

**Relative:
Lower**

SPILLS:
Facility ID: 9901447
Facility Type: ER
DER Facility ID: 148656
Site ID: 176892
DEC Region: 2
Spill Date: 5/6/1999
Spill Number/Closed Date: 9901447 / 5/7/1999
Spill Cause: Unknown
Spill Class: Known release with minimal potential for fire or hazard. DEC Response. Willing Responsible Party. Corrective action taken.

**Actual:
35 ft.**

SWIS: 0301
Investigator: JHOCONNE
Referred To: Not reported
Reported to Dept: 5/6/1999
CID: 246
Water Affected: Not reported
Spill Source: Unknown
Spill Notifier: Responsible Party
Cleanup Ceased: Not reported
Cleanup Meets Std: False
Last Inspection: Not reported
Recommended Penalty: False

Map ID
 Direction
 Distance
 Elevation

MAP FINDINGS

Site

Database(s)

EDR ID Number
 EPA ID Number

VAULT VS 2382 (Continued)

S103937014

UST Trust: False
 Remediation Phase: 0
 Date Entered In Computer: 5/6/1999
 Spill Record Last Update: 6/14/2000
 Spiller Name: UNKNOWN
 Spiller Company: UNKNOWN
 Spiller Address: UNKNOWN
 Spiller City,St,Zip: UNKNOWN, NY
 Spiller Company: 999
 Contact Name: BILL MURPHY
 Contact Phone: (212) 580-6763
 DEC Memo: Prior to Sept, 2004 data translation this spill Lead_DEC Field was

"O'CONNELL"Con ed e2mis notes:Approx 50 gallons oil in approx 1500 gal water. There is no sump pump or sewer connection in this structure. DEP and CIG M.Kessler on location at 0030 hrs 5-7-99. As per commissioners order at 0106 hrs...dep wants cleanup processed immediately. CIG Kessler also states that he wants manifests faxed to his office once they are made up. DEP REP name is Stanley Baldwin. Sample results recieved 0330 hrs. 4ppm 1260 ppm. Also tanker on loc as o f0330hrs. Cleanup complete at 0550 hrs 5-7-99
 Remarks: material found on 1500 gal of water in vault - there is a transformer in the vault which will be tested for leaks. Sample taken and cleanup pending results - all material contained in vaultcon ed #124707

Material:
 Site ID: 176892
 Operable Unit ID: 1076221
 Operable Unit: 01
 Material ID: 304993
 Material Code: 0066A
 Material Name: UNKNOWN PETROLEUM
 Case No.: Not reported
 Material FA: Petroleum
 Quantity: 50
 Units: Gallons
 Recovered: No
 Resource Affected: Not reported
 Oxygenate: False

Tank Test:

C9
East
< 1/8
0.045 mi.
236 ft.

1266 OLMSTEAD AVENUE, LLC
1266 OLMSTEAD AVE
BRONX, NY 10462
Site 2 of 3 in cluster C

NY AST **U003386597**
NY HIST AST **N/A**

Relative:
Lower

AST:
 Region: STATE
 DEC Region: 2
 Site Status: Active
 Facility Id: 2-242969
 Program Type: PBS
 UTM X: 596578.63196999999
 UTM Y: 4520856.0226100003
 Expiration Date: 04/16/2018
 Site Type: Apartment Building/Office Building

Actual:
36 ft.

Map ID
Direction
Distance
Elevation

MAP FINDINGS

Site

Database(s)

EDR ID Number
EPA ID Number

1266 OLMSTEAD AVENUE, LLC (Continued)

U003386597

Affiliation Records:

Site Id: 9334
Affiliation Type: Facility Owner
Company Name: 1266 OLMSTEAD AVENUE, LLC
Contact Type: OWNER
Contact Name: MARK SCHARFMAN
Address1: 111 N. CENTRAL PARK AVE #400
Address2: Not reported
City: HARTSDALE
State: NY
Zip Code: 10530
Country Code: 001
Phone: (914) 517-8800
EMail: Not reported
Fax Number: Not reported
Modified By: KAKYER
Date Last Modified: 3/14/2013

Site Id: 9334
Affiliation Type: Mail Contact
Company Name: C/O BEACH LANE MANAGEMENT, INC.
Contact Type: Not reported
Contact Name: 1266 OLMSTEAD AVENUE
Address1: 111 NORTH CENTRAL PARK AVE
Address2: SUITE 400
City: HARTSDALE
State: NY
Zip Code: 10530
Country Code: 001
Phone: (914) 517-8800
EMail: Not reported
Fax Number: Not reported
Modified By: KAKYER
Date Last Modified: 3/14/2013

Site Id: 9334
Affiliation Type: On-Site Operator
Company Name: 1266 OLMSTEAD AVENUE, LLC
Contact Type: Not reported
Contact Name: MARCOS PEREZ
Address1: Not reported
Address2: Not reported
City: Not reported
State: NN
Zip Code: Not reported
Country Code: 001
Phone: (914) 438-9766
EMail: Not reported
Fax Number: Not reported
Modified By: KAKYER
Date Last Modified: 3/14/2013

Site Id: 9334
Affiliation Type: Emergency Contact
Company Name: 1266 OLMSTEAD AVENUE, LLC
Contact Type: Not reported
Contact Name: REYES MARTE

Map ID
Direction
Distance
Elevation

MAP FINDINGS

Site

Database(s)

EDR ID Number
EPA ID Number

1266 OLMSTEAD AVENUE, LLC (Continued)

U003386597

Address1: Not reported
Address2: Not reported
City: Not reported
State: NN
Zip Code: Not reported
Country Code: 999
Phone: (914) 438-3901
EMail: Not reported
Fax Number: Not reported
Modified By: KAKYER
Date Last Modified: 3/14/2013

Tank Info:

Tank Number: 001
Tank Id: 10291
Material Code: 0001
Common Name of Substance: #2 Fuel Oil (On-Site Consumption)

Equipment Records:

A00 - Tank Internal Protection - None
D00 - Pipe Type - No Piping
G00 - Tank Secondary Containment - None
I00 - Overfill - None
C00 - Pipe Location - No Piping
F00 - Pipe External Protection - None
B00 - Tank External Protection - None
H00 - Tank Leak Detection - None
Tank Location: 1
Tank Type: Steel/Carbon Steel/Iron
Tank Status: In Service
Pipe Model: Not reported
Install Date: 12/24/1986
Capacity Gallons: 5000
Tightness Test Method: NN
Date Test: Not reported
Next Test Date: Not reported
Date Tank Closed: Not reported
Register: True
Modified By: KAKYER
Last Modified: 03/14/2013
Material Name: #2 Fuel Oil (On-Site Consumption)

HIST AST:

PBS Number: 2-242969
SWIS Code: 6001
Operator: HERIBERTO HERNANDEZ
Facility Phone: (917) 537-1239
Facility Addr2: 1266 OLMSTEAD AVE
Facility Type: APARTMENT BUILDING
Emergency: A A HILLS & CO
Emergency Tel: (212) 221-3810
Old PBSNO: Not reported
Date Inspected: Not reported
Inspector: Not reported
Result of Inspection: Not reported

Map ID
Direction
Distance
Elevation

MAP FINDINGS

Site

Database(s)

EDR ID Number
EPA ID Number

1266 OLMSTEAD AVENUE, LLC (Continued)

U003386597

Owner Name: 1266 OLMSTEAD AVENUE, LLC
Owner Address: 280 NORTH CENTRAL
Owner City,St,Zip: PARK AVENUE SUITE 210, NY 10530
Federal ID: Not reported
Owner Tel: (914) 997-2435
Owner Type: Corporate/Commercial
Owner Subtype: Not reported
Mailing Contact: 1266 OLMSTEAD AVENUE LLC
Mailing Name: C/O BEACH LANE MANAGEMENT, INC.
Mailing Address: 280 NORTH CENTRAL
Mailing Address 2: PARK AVENUE, SUITE 210
Mailing City,St,Zip: HARTSDALE, NY 10530
Mailing Telephone: (914) 997-2435
Owner Mark: Second Owner
Facility Status: 1 - Active PBS facility, i.e. total capacity of the PBS tanks is greater than 1,100 gallons, regardless if Subpart 360-14 tanks exist or not at the facility.

Certification Flag: False
Certification Date: 05/15/2000
Expiration: 04/16/2003
Renew Flag: False
Renew Date: Not reported
Total Capacity: 5000
FAMT: True
Facility Screen: No Missing Data
Owner Screen: No Missing Data
Tank Screen: Minor Data Missing
Dead Letter: False
CBS Number: Not reported
Town or City: NEW YORK CITY
County Code: 60
Town or City Code: 01
Region: 2

Tank ID: 001
Tank Location: ABOVEGROUND
Tank Status: In Service
Install Date: Not reported
Capacity (Gal): 5000
Product Stored: NOS 1,2, OR 4 FUEL OIL
Tank Type: Steel/carbon steel
Tank Internal: Not reported
Tank External: Not reported
Pipe Location: Not reported
Pipe Type: Not reported
Pipe Internal: Not reported
Pipe External: Not reported
Tank Containment: None
Leak Detection: 0
Overfill Protection: Not reported
Dispenser Method: Gravity
Date Tested: Not reported
Next Test Date: Not reported
Missing Data for Tank: Minor Data Missing
Date Closed: Not reported
Test Method: Not reported
Deleted: False

Map ID
 Direction
 Distance
 Elevation

MAP FINDINGS

Site

Database(s)

EDR ID Number
 EPA ID Number

1266 OLMSTEAD AVENUE, LLC (Continued)

U003386597

Updated: False
 SPDES Number: Not reported
 Lat/Long: Not reported

**B10
 NW
 < 1/8
 0.045 mi.
 238 ft.**

**2030 WESTCHESTER AVE
 BRONX, NY 10462**

**EDR US Hist Auto Stat 1015310057
 N/A**

Site 3 of 16 in cluster B

**Relative:
 Lower**

EDR Historical Auto Stations:

Name: PARKCHESTER COLLISION
 Year: 1999
 Address: 2030 WESTCHESTER AVE

**Actual:
 34 ft.**

Name: PARKCHESTER COLLISION
 Year: 2000
 Address: 2030 WESTCHESTER AVE

Name: MOES CAR CARE
 Year: 2001
 Address: 2030 WESTCHESTER AVE

Name: PARKCHESTER COLLISION
 Year: 2002
 Address: 2030 WESTCHESTER AVE

Name: PARKCHESTER COLLISION
 Year: 2007
 Address: 2030 WESTCHESTER AVE

Name: PARKCHESTER COLLISION INC
 Year: 2008
 Address: 2030 WESTCHESTER AVE

Name: PARKCHESTER COLLISION
 Year: 2011
 Address: 2030 WESTCHESTER AVE

**B11
 NW
 < 1/8
 0.045 mi.
 238 ft.**

**LOT 13,TAXBLOCK 3805
 2030 WESTCHESTER AVENUE
 BRONX, NY 10462**

**NY RES DECL S116290657
 N/A**

Site 4 of 16 in cluster B

**Relative:
 Lower**

ENV RES DECL:

Reference Number: R-151
 Date Recorded: 11/30/2007
 Satisfaction Date: Not reported
 CEQR Number: 05DCP034X
 Application Number: 050172 ZMX
 Recording Reference Number: 2007000592833
 Type: Hazmat
 Tax Block: 3805
 Tax Lot: 13
 Lot Remediation Date: Not reported

**Actual:
 34 ft.**

Map ID
Direction
Distance
Elevation

MAP FINDINGS

Site

Database(s)

EDR ID Number
EPA ID Number

B12
NW
< 1/8
0.045 mi.
238 ft.

LOT 17,TAXBLOCK 3805
2030 WESTCHESTER AVENUE
BRONX, NY 10462

NY RES DECL **S116290726**
N/A

Site 5 of 16 in cluster B

Relative:
Lower

ENV RES DECL:

Reference Number: R-151
Date Recorded: 11/30/2007
Satisfaction Date: Not reported
CEQR Number: 05DCP034X
Application Number: 050172 ZMX
Recording Reference Number: 2007000592833
Type: Hazmat
Tax Block: 3805
Tax Lot: 17
Lot Remediation Date: Not reported

Actual:
34 ft.

A13
NE
< 1/8
0.046 mi.
242 ft.

RC CHURCH OF ST HELENA
1315 OLMSTEAD AVE
BRONX, NY 10462

NY UST **U001837143**
N/A

Site 6 of 6 in cluster A

Relative:
Lower

UST:

Id/Status: 2-331171 / Unregulated/Closed
Program Type: PBS
Region: STATE
DEC Region: 2
Expiration Date: 10/02/1997
UTM X: 596562.00436000002
UTM Y: 4520959.8944699997
Site Type: School

Actual:
34 ft.

Affiliation Records:

Site Id: 15628
Affiliation Type: Facility Owner
Company Name: RC CHURCH OF ST HELENA
Contact Type: Not reported
Contact Name: Not reported
Address1: 1315 OLMSTEAD AVE
Address2: Not reported
City: BRONX
State: NY
Zip Code: 10462
Country Code: 001
Phone: (212) 892-3232
EMail: Not reported
Fax Number: Not reported
Modified By: TRANSLAT
Date Last Modified: 3/4/2004

Site Id: 15628
Affiliation Type: Mail Contact
Company Name: RC CHURCH OF ST HELENA
Contact Type: Not reported
Contact Name: JOHN COFFEY
Address1: 1315 OLMSTEAD AVE
Address2: Not reported
City: BRONX

Map ID
Direction
Distance
Elevation

MAP FINDINGS

Site

Database(s)

EDR ID Number
EPA ID Number

RC CHURCH OF ST HELENA (Continued)

U001837143

State: NY
Zip Code: 10462
Country Code: 001
Phone: (212) 892-3232
EMail: Not reported
Fax Number: Not reported
Modified By: TRANSLAT
Date Last Modified: 3/4/2004

Site Id: 15628
Affiliation Type: On-Site Operator
Company Name: RC CHURCH OF ST HELENA
Contact Type: Not reported
Contact Name: JOHN COFFEY
Address1: Not reported
Address2: Not reported
City: Not reported
State: NN
Zip Code: Not reported
Country Code: 001
Phone: (212) 892-3232
EMail: Not reported
Fax Number: Not reported
Modified By: TRANSLAT
Date Last Modified: 3/4/2004

Site Id: 15628
Affiliation Type: Emergency Contact
Company Name: RC CHURCH OF ST HELENA
Contact Type: Not reported
Contact Name: JOHN COFFEY
Address1: Not reported
Address2: Not reported
City: Not reported
State: NN
Zip Code: Not reported
Country Code: 001
Phone: (212) 892-3232
EMail: Not reported
Fax Number: Not reported
Modified By: TRANSLAT
Date Last Modified: 3/4/2004

Tank Info:

Tank Number: 001
Tank ID: 20728
Tank Status: Closed - In Place
Material Name: Closed - In Place
Capacity Gallons: 5000
Install Date: 07/01/1950
Date Tank Closed: 07/01/1996
Registered: True
Tank Location: Underground
Tank Type: Steel/carbon steel
Material Code: 0001
Common Name of Substance: #2 Fuel Oil (On-Site Consumption)

Map ID
 Direction
 Distance
 Elevation

MAP FINDINGS

Site

Database(s)

EDR ID Number
 EPA ID Number

RC CHURCH OF ST HELENA (Continued)

U001837143

Tightness Test Method: 03
 Date Test: 07/01/1987
 Next Test Date: Not reported
 Pipe Model: Not reported
 Modified By: TRANSLAT
 Last Modified: 03/04/2004

Equipment Records:

B01 - Tank External Protection - Painted/Asphalt Coating
 C02 - Pipe Location - Underground/On-ground
 I04 - Overfill - Product Level Gauge (A/G)
 H04 - Tank Leak Detection - Groundwater Well
 A01 - Tank Internal Protection - Epoxy Liner
 D01 - Pipe Type - Steel/Carbon Steel/Iron
 G00 - Tank Secondary Containment - None
 J02 - Dispenser - Suction Dispenser
 F01 - Pipe External Protection - Painted/Asphalt Coating

B14
WNW
 < 1/8
 0.049 mi.
 260 ft.

LOT 11,TAXBLOCK 3805
2026 WESTCHESTER AVENUE
BRONX, NY 10462

NY RES DECL S116290613
N/A

Site 6 of 16 in cluster B

Relative:
Lower

ENV RES DECL:
 Reference Number: R-151
 Date Recorded: 11/30/2007
 Satisfaction Date: Not reported
 CEQR Number: 05DCP034X
 Application Number: 050172 ZMX
 Recording Reference Number: 2007000592833
 Type: Hazmat
 Tax Block: 3805
 Tax Lot: 11
 Lot Remediation Date: Not reported

Actual:
34 ft.

B15
WNW
 < 1/8
 0.057 mi.
 300 ft.

PARK WEST APARTMENTS
2020-2026 WESTCHESTER AVENUE
BRONX, NY 10462

NY AST A100295114
N/A

Site 7 of 16 in cluster B

Relative:
Lower

AST:
 Region: STATE
 DEC Region: 2
 Site Status: Unregulated/Closed
 Facility Id: 2-609705
 Program Type: PBS
 UTM X: 596368.50783000002
 UTM Y: 4520905.68393000003
 Expiration Date: 11/08/2018
 Site Type: Auto Service/Repair (No Gasoline Sales)

Actual:
33 ft.

Affiliation Records:

Site Id: 59159
 Affiliation Type: Mail Contact
 Company Name: HYDROTECH ENVIRONMENTAL CORP.

Map ID
Direction
Distance
Elevation

MAP FINDINGS

Site

Database(s)

EDR ID Number
EPA ID Number

PARK WEST APARTMENTS (Continued)

A100295114

Contact Type: Not reported
Contact Name: PAUL I. MATLI
Address1: 1111 FULTON STREET
Address2: 2ND FLOOR
City: BROOKLYN
State: NY
Zip Code: 11238
Country Code: 001
Phone: (718) 636-0800
EMail: Not reported
Fax Number: Not reported
Modified By: NRLOMBAR
Date Last Modified: 11/8/2013

Site Id: 59159
Affiliation Type: On-Site Operator
Company Name: PARK WEST APARTMENTS
Contact Type: Not reported
Contact Name: PHIL UEBERALL
Address1: Not reported
Address2: Not reported
City: Not reported
State: NN
Zip Code: Not reported
Country Code: 001
Phone: (646) 704-1695
EMail: Not reported
Fax Number: Not reported
Modified By: NRLOMBAR
Date Last Modified: 11/8/2013

Site Id: 59159
Affiliation Type: Emergency Contact
Company Name: 2026 WESTCHESTER REALTY LLC
Contact Type: Not reported
Contact Name: PHIL UEBERALL
Address1: Not reported
Address2: Not reported
City: Not reported
State: NN
Zip Code: Not reported
Country Code: 999
Phone: (646) 704-1695
EMail: Not reported
Fax Number: Not reported
Modified By: NRLOMBAR
Date Last Modified: 11/8/2013

Site Id: 59159
Affiliation Type: Facility Owner
Company Name: 2026 WESTCHESTER REALTY LLC
Contact Type: Not reported
Contact Name: Not reported
Address1: 456 E. 173RD STREET
Address2: Not reported
City: BRONX
State: NY

Map ID
Direction
Distance
Elevation

MAP FINDINGS

Site

Database(s)

EDR ID Number
EPA ID Number

PARK WEST APARTMENTS (Continued)

A100295114

Zip Code: 10457
Country Code: 001
Phone: (718) 299-7000 234
EMail: Not reported
Fax Number: Not reported
Modified By: NRLOMBAR
Date Last Modified: 11/8/2013

Tank Info:

Tank Number: 1
Tank Id: 180153
Material Code: 0013
Common Name of Substance: Lube Oil

Equipment Records:

I00 - Overfill - None
L00 - Piping Leak Detection - None
A00 - Tank Internal Protection - None
D00 - Pipe Type - No Piping
G00 - Tank Secondary Containment - None
J00 - Dispenser - None
C00 - Pipe Location - No Piping
F00 - Pipe External Protection - None
B00 - Tank External Protection - None
E00 - Piping Secondary Containment - None
H00 - Tank Leak Detection - None
K00 - Spill Prevention - None

Tank Location: 2
Tank Type: Steel/Carbon Steel/Iron
Tank Status: Closed - Removed
Pipe Model: Not reported
Install Date: 09/01/2000
Capacity Gallons: 275
Tightness Test Method: NN
Date Test: Not reported
Next Test Date: Not reported
Date Tank Closed: 06/21/2013
Register: True
Modified By: NRLOMBAR
Last Modified: 11/08/2013
Material Name: Lube Oil

Tank Number: 2
Tank Id: 180154
Material Code: 0022
Common Name of Substance: Waste Oil/Used Oil

Equipment Records:

C00 - Pipe Location - No Piping
F00 - Pipe External Protection - None
A00 - Tank Internal Protection - None
D00 - Pipe Type - No Piping
G00 - Tank Secondary Containment - None
J00 - Dispenser - None

Map ID
Direction
Distance
Elevation

MAP FINDINGS

Site

Database(s)

EDR ID Number
EPA ID Number

PARK WEST APARTMENTS (Continued)

A100295114

I00 - Overfill - None
L00 - Piping Leak Detection - None
B00 - Tank External Protection - None
E00 - Piping Secondary Containment - None
H00 - Tank Leak Detection - None
K00 - Spill Prevention - None
Tank Location: 2
Tank Type: Steel/Carbon Steel/Iron
Tank Status: Closed - Removed
Pipe Model: Not reported
Install Date: 09/01/2000
Capacity Gallons: 275
Tightness Test Method: NN
Date Test: Not reported
Next Test Date: Not reported
Date Tank Closed: 06/21/2013
Register: True
Modified By: NRLOMBAR
Last Modified: 11/08/2013
Material Name: Waste Oil/Used Oil

**B16
WNW
< 1/8
0.057 mi.
300 ft.**

**2020 WESTCHESTER AVE
BRONX, NY 10462
Site 8 of 16 in cluster B**

**EDR US Hist Auto Stat 1015308238
N/A**

**Relative:
Lower
Actual:
33 ft.**

EDR Historical Auto Stations:

Name: MJJ BRAKE & WHEEL
Year: 2004
Address: 2020 WESTCHESTER AVE

Name: MJJ BRAKE & WHEEL ALIGNMENT
Year: 2005
Address: 2020 WESTCHESTER AVE

Name: MJJ BRAKE & WHEEL ALIGNMENT
Year: 2006
Address: 2020 WESTCHESTER AVE

Name: MJJ BRAKE & WHEEL ALIGNMENT
Year: 2007
Address: 2020 WESTCHESTER AVE

Name: MJJ BRAKE & WHEEL ALIGNMENT INC
Year: 2008
Address: 2020 WESTCHESTER AVE

Name: MJJ BRAKE & WHEEL ALIGNMENT INC
Year: 2009
Address: 2020 WESTCHESTER AVE

Name: BX AUTO SALES
Year: 2011
Address: 2020 WESTCHESTER AVE

Name: BX AUTO SALES
Year: 2012

Map ID
Direction
Distance
Elevation

MAP FINDINGS

Site

Database(s)

EDR ID Number
EPA ID Number

(Continued)

1015308238

Address: 2020 WESTCHESTER AVE

B17
WNW
< 1/8
0.057 mi.
300 ft.

PARK WEST APARTMENTS
2020-2026 WESTCHESTER AVENUE
BRONX, NY 10462

NY UST U004199585
N/A

Site 9 of 16 in cluster B

Relative:
Lower

UST:

Id/Status: 2-609705 / Unregulated/Closed
Program Type: PBS
Region: STATE
DEC Region: 2
Expiration Date: 11/08/2018
UTM X: 596368.50783000002
UTM Y: 4520905.68393000003
Site Type: Auto Service/Repair (No Gasoline Sales)

Actual:
33 ft.

Affiliation Records:

Site Id: 59159
Affiliation Type: Mail Contact
Company Name: HYDROTECH ENVIRONMENTAL CORP.
Contact Type: Not reported
Contact Name: PAUL I. MATLI
Address1: 1111 FULTON STREET
Address2: 2ND FLOOR
City: BROOKLYN
State: NY
Zip Code: 11238
Country Code: 001
Phone: (718) 636-0800
EMail: Not reported
Fax Number: Not reported
Modified By: NRLOMBAR
Date Last Modified: 11/8/2013

Site Id: 59159
Affiliation Type: On-Site Operator
Company Name: PARK WEST APARTMENTS
Contact Type: Not reported
Contact Name: PHIL UEBERALL
Address1: Not reported
Address2: Not reported
City: Not reported
State: NN
Zip Code: Not reported
Country Code: 001
Phone: (646) 704-1695
EMail: Not reported
Fax Number: Not reported
Modified By: NRLOMBAR
Date Last Modified: 11/8/2013

Site Id: 59159
Affiliation Type: Emergency Contact
Company Name: 2026 WESTCHESTER REALTY LLC
Contact Type: Not reported
Contact Name: PHIL UEBERALL

Map ID
Direction
Distance
Elevation

MAP FINDINGS

Site

Database(s)

EDR ID Number
EPA ID Number

PARK WEST APARTMENTS (Continued)

U004199585

Address1: Not reported
Address2: Not reported
City: Not reported
State: NN
Zip Code: Not reported
Country Code: 999
Phone: (646) 704-1695
EMail: Not reported
Fax Number: Not reported
Modified By: NRLOMBAR
Date Last Modified: 11/8/2013

Site Id: 59159
Affiliation Type: Facility Owner
Company Name: 2026 WESTCHESTER REALTY LLC
Contact Type: Not reported
Contact Name: Not reported
Address1: 456 E. 173RD STREET
Address2: Not reported
City: BRONX
State: NY
Zip Code: 10457
Country Code: 001
Phone: (718) 299-7000 234
EMail: Not reported
Fax Number: Not reported
Modified By: NRLOMBAR
Date Last Modified: 11/8/2013

Tank Info:

Tank Number: 3
Tank ID: 250187
Tank Status: Closed - Removed
Material Name: Closed - Removed
Capacity Gallons: 275
Install Date: Not reported
Date Tank Closed: 07/23/2013
Registered: True
Tank Location: Underground
Tank Type: Steel/carbon steel
Tightness Test Method: NN
Date Test: Not reported
Next Test Date: Not reported
Pipe Model: Not reported
Modified By: NRLOMBAR
Last Modified: 11/08/2013

Equipment Records:

A00 - Tank Internal Protection - None
D00 - Pipe Type - No Piping
G00 - Tank Secondary Containment - None
J00 - Dispenser - None
C00 - Pipe Location - No Piping
F00 - Pipe External Protection - None
I00 - Overfill - None
L00 - Piping Leak Detection - None

Map ID
Direction
Distance
Elevation

MAP FINDINGS

Site

Database(s)

EDR ID Number
EPA ID Number

PARK WEST APARTMENTS (Continued)

U004199585

B00 - Tank External Protection - None
E00 - Piping Secondary Containment - None
H00 - Tank Leak Detection - None
K00 - Spill Prevention - None

D18
WSW
< 1/8
0.062 mi.
326 ft.

2001-2015 NEWBOLD AVENUE
2001 NEWBOLD AVE
BRONX, NY 10462

NY AST **U003391841**
NY HIST AST **N/A**

Site 1 of 2 in cluster D

Relative:
Lower

AST:

Actual:
31 ft.

Region: STATE
DEC Region: 2
Site Status: Active
Facility Id: 2-216488
Program Type: PBS
UTM X: 596345
UTM Y: 4520801
Expiration Date: 02/14/2020
Site Type: Apartment Building/Office Building

Affiliation Records:

Site Id: 8143
Affiliation Type: Mail Contact
Company Name: 3091 REALTY LLC
Contact Type: MANAGER
Contact Name: THOMAS STEINER
Address1: P.O. BOX 957
Address2: Not reported
City: TALLMAN
State: NY
Zip Code: 10982
Country Code: 001
Phone: (845) 856-2729
EMail: MOSHE@TSMGM.COM
Fax Number: Not reported
Modified By: CGFREEDM
Date Last Modified: 11/14/2014

Site Id: 8143
Affiliation Type: On-Site Operator
Company Name: 2001-2015 NEWBOLD AVENUE
Contact Type: Not reported
Contact Name: MANUEL SANDOVAL
Address1: Not reported
Address2: Not reported
City: Not reported
State: NN
Zip Code: Not reported
Country Code: 001
Phone: (646) 591-0560
EMail: Not reported
Fax Number: Not reported
Modified By: CGFREEDM
Date Last Modified: 11/14/2014

Site Id: 8143

Map ID
Direction
Distance
Elevation

MAP FINDINGS

Site

Database(s)

EDR ID Number
EPA ID Number

2001-2015 NEWBOLD AVENUE (Continued)

U003391841

Affiliation Type: Emergency Contact
Company Name: 3091 REALTY LLC
Contact Type: Not reported
Contact Name: THOMAS STEINER
Address1: Not reported
Address2: Not reported
City: Not reported
State: NN
Zip Code: Not reported
Country Code: 999
Phone: (845) 356-2729
EMail: Not reported
Fax Number: Not reported
Modified By: CGFREEDM
Date Last Modified: 11/14/2014

Site Id: 8143
Affiliation Type: Facility Owner
Company Name: 3091 REALTY LLC
Contact Type: MANAGER
Contact Name: THOMAS STEINER
Address1: P.O. BOX 957
Address2: Not reported
City: TALLMAN
State: NY
Zip Code: 10982
Country Code: 001
Phone: (845) 856-2729
EMail: MOSHE@TSMGM.COM
Fax Number: Not reported
Modified By: CGFREEDM
Date Last Modified: 11/14/2014

Tank Info:

Tank Number: 001
Tank Id: 22376
Material Code: 0001
Common Name of Substance: #2 Fuel Oil (On-Site Consumption)

Equipment Records:

B00 - Tank External Protection - None
E00 - Piping Secondary Containment - None
H00 - Tank Leak Detection - None
K00 - Spill Prevention - None
C00 - Pipe Location - No Piping
F00 - Pipe External Protection - None
A00 - Tank Internal Protection - None
D00 - Pipe Type - No Piping
G00 - Tank Secondary Containment - None
J01 - Dispenser - Pressurized Dispenser
I00 - Overfill - None
L00 - Piping Leak Detection - None
Tank Location: 1
Tank Type: Steel/Carbon Steel/Iron
Tank Status: Temporarily Out of Service

Map ID
Direction
Distance
Elevation

MAP FINDINGS

Site

Database(s)

EDR ID Number
EPA ID Number

2001-2015 NEWBOLD AVENUE (Continued)

U003391841

Pipe Model: Not reported
Install Date: 01/01/1970
Capacity Gallons: 5000
Tightness Test Method: NN
Date Test: Not reported
Next Test Date: Not reported
Date Tank Closed: Not reported
Register: True
Modified By: CGFREEDM
Last Modified: 11/14/2014
Material Name: #2 Fuel Oil (On-Site Consumption)

HIST AST:

PBS Number: 2-216488
SWIS Code: 6101
Operator: MANUEL SANDOVAL
Facility Phone: (718) 931-4589
Facility Addr2: 2001 NEWBOLD AVE
Facility Type: APARTMENT BUILDING
Emergency: ELLIOT WEINTRAUB
Emergency Tel: (516) 623-1124
Old PBSNO: Not reported
Date Inspected: Not reported
Inspector: Not reported
Result of Inspection: Not reported
Owner Name: ADBAR REALTY 2001, LLC
Owner Address: P O BOX 662
Owner City,St,Zip: DEER PARK, NY 11729
Federal ID: Not reported
Owner Tel: (516) 242-3555
Owner Type: Not reported
Owner Subtype: Not reported
Mailing Contact: Not reported
Mailing Name: ADBAR REALTY 2001, LLC
Mailing Address: P O BOX 280
Mailing Address 2: Not reported
Mailing City,St,Zip: COMMACK, NY 11725
Mailing Telephone: (516) 242-3555
Owner Mark: First Owner
Facility Status: 1 - Active PBS facility, i.e. total capacity of the PBS tanks is greater than 1,100 gallons, regardless if Subpart 360-14 tanks exist or not at the facility.

Certification Flag: False
Certification Date: 11/08/1999
Expiration: 10/15/2002
Renew Flag: False
Renew Date: Not reported
Total Capacity: 5000
FAMT: True
Facility Screen: No Missing Data
Owner Screen: Minor Data Missing
Tank Screen: Minor Data Missing
Dead Letter: False
CBS Number: Not reported
Town or City: NEW YORK CITY
County Code: 61
Town or City Code: 01

Map ID
Direction
Distance
Elevation

MAP FINDINGS

Site

Database(s)

EDR ID Number
EPA ID Number

2001-2015 NEWBOLD AVENUE (Continued)

U003391841

Region: 2
Tank ID: 001
Tank Location: ABOVEGROUND
Tank Status: Temporarily Out Of Service
Install Date: Not reported
Capacity (Gal): 5000
Product Stored: NOS 1,2, OR 4 FUEL OIL
Tank Type: Steel/carbon steel
Tank Internal: Not reported
Tank External: Not reported
Pipe Location: Not reported
Pipe Type: Not reported
Pipe Internal: Not reported
Pipe External: Not reported
Tank Containment: None
Leak Detection: 0
Overfill Protection: Not reported
Dispenser Method: Submersible
Date Tested: Not reported
Next Test Date: Not reported
Missing Data for Tank: Minor Data Missing
Date Closed: Not reported
Test Method: Not reported
Deleted: False
Updated: False
SPDES Number: Not reported
Lat/Long: Not reported

**B19
WNW
< 1/8
0.062 mi.
327 ft.**

**MIRANDA AUTO REPAIRS
2016 WESTCHESTER AVE
BRONX, NY 10462
Site 10 of 16 in cluster B**

**NY UST U001329562
NY HIST UST N/A
NY RES DECL**

**Relative:
Lower
Actual:
33 ft.**

UST:
Id/Status: 2-600794 / Unregulated/Closed
Program Type: PBS
Region: STATE
DEC Region: 2
Expiration Date: 07/08/1997
UTM X: 596349.57706000004
UTM Y: 4520917.3210899998
Site Type: Retail Gasoline Sales
Affiliation Records:
Site Id: 22770
Affiliation Type: Facility Owner
Company Name: RAUL MIRANDA
Contact Type: Not reported
Contact Name: Not reported
Address1: 2016 WESTCHESTER AVE
Address2: Not reported
City: BRONX
State: NY
Zip Code: 10462
Country Code: 001
Phone: (212) 822-9933

Map ID
Direction
Distance
Elevation

MAP FINDINGS

Site

Database(s)

EDR ID Number
EPA ID Number

MIRANDA AUTO REPAIRS (Continued)

U001329562

EMail: Not reported
Fax Number: Not reported
Modified By: TRANSLAT
Date Last Modified: 3/4/2004

Site Id: 22770
Affiliation Type: Mail Contact
Company Name: MIRANDA AUTO REPAIRS
Contact Type: Not reported
Contact Name: RAUL MIRANDA
Address1: 2016 WESTCHESTER AVE
Address2: Not reported
City: BRONX
State: NY
Zip Code: 10462
Country Code: 001
Phone: (212) 822-9933
EMail: Not reported
Fax Number: Not reported
Modified By: TRANSLAT
Date Last Modified: 3/4/2004

Site Id: 22770
Affiliation Type: On-Site Operator
Company Name: MIRANDA AUTO REPAIRS
Contact Type: Not reported
Contact Name: RAUL MIRANDA
Address1: Not reported
Address2: Not reported
City: Not reported
State: NN
Zip Code: Not reported
Country Code: 001
Phone: (212) 822-9933
EMail: Not reported
Fax Number: Not reported
Modified By: TRANSLAT
Date Last Modified: 3/4/2004

Site Id: 22770
Affiliation Type: Emergency Contact
Company Name: RAUL MIRANDA
Contact Type: Not reported
Contact Name: RAUL MIRANDA
Address1: Not reported
Address2: Not reported
City: Not reported
State: NN
Zip Code: Not reported
Country Code: 001
Phone: (212) 822-9933
EMail: Not reported
Fax Number: Not reported
Modified By: TRANSLAT
Date Last Modified: 3/4/2004

Map ID
Direction
Distance
Elevation

MAP FINDINGS

Site

Database(s)

EDR ID Number
EPA ID Number

MIRANDA AUTO REPAIRS (Continued)

U001329562

Tank Info:

Tank Number: 001
Tank ID: 43740
Tank Status: Closed - Removed
Material Name: Closed - Removed
Capacity Gallons: 550
Install Date: Not reported
Date Tank Closed: 05/01/1994
Registered: True
Tank Location: Underground
Tank Type: Steel/carbon steel
Material Code: 0009
Common Name of Substance: Gasoline

Tightness Test Method: ZZ
Date Test: 12/01/1989
Next Test Date: Not reported
Pipe Model: Not reported
Modified By: dxliving
Last Modified: 09/22/2009

Equipment Records:

A00 - Tank Internal Protection - None
D02 - Pipe Type - Galvanized Steel
G00 - Tank Secondary Containment - None
J00 - Dispenser - None
B01 - Tank External Protection - Painted/Asphalt Coating
F00 - Pipe External Protection - None
I00 - Overfill - None
L00 - Piping Leak Detection - None
C03 - Pipe Location - Aboveground/Underground Combination
E00 - Piping Secondary Containment - None
H00 - Tank Leak Detection - None
K00 - Spill Prevention - None

Tank Number: 002
Tank ID: 43741
Tank Status: Closed - Removed
Material Name: Closed - Removed
Capacity Gallons: 550
Install Date: Not reported
Date Tank Closed: 05/01/1994
Registered: True
Tank Location: Underground
Tank Type: Steel/carbon steel
Material Code: 0009
Common Name of Substance: Gasoline

Tightness Test Method: ZZ
Date Test: 12/01/1989
Next Test Date: Not reported
Pipe Model: Not reported
Modified By: dxliving
Last Modified: 09/22/2009

Map ID
Direction
Distance
Elevation

MAP FINDINGS

Site

Database(s)

EDR ID Number
EPA ID Number

MIRANDA AUTO REPAIRS (Continued)

U001329562

Equipment Records:

A00 - Tank Internal Protection - None
D02 - Pipe Type - Galvanized Steel
G00 - Tank Secondary Containment - None
J00 - Dispenser - None
B01 - Tank External Protection - Painted/Asphalt Coating
F00 - Pipe External Protection - None
I00 - Overfill - None
L00 - Piping Leak Detection - None
C03 - Pipe Location - Aboveground/Underground Combination
E00 - Piping Secondary Containment - None
H00 - Tank Leak Detection - None
K00 - Spill Prevention - None

Tank Number: 003
Tank ID: 43742
Tank Status: Closed - Removed
Material Name: Closed - Removed
Capacity Gallons: 550
Install Date: Not reported
Date Tank Closed: 05/01/1994
Registered: True
Tank Location: Underground
Tank Type: Steel/carbon steel
Material Code: 0009
Common Name of Substance: Gasoline

Tightness Test Method: ZZ
Date Test: 12/01/1989
Next Test Date: Not reported
Pipe Model: Not reported
Modified By: dxliving
Last Modified: 09/22/2009

Equipment Records:

A00 - Tank Internal Protection - None
D02 - Pipe Type - Galvanized Steel
G00 - Tank Secondary Containment - None
J00 - Dispenser - None
I00 - Overfill - None
L00 - Piping Leak Detection - None
B01 - Tank External Protection - Painted/Asphalt Coating
F00 - Pipe External Protection - None
C03 - Pipe Location - Aboveground/Underground Combination
E00 - Piping Secondary Containment - None
H00 - Tank Leak Detection - None
K00 - Spill Prevention - None

Tank Number: 004
Tank ID: 43743
Tank Status: Closed - Removed
Material Name: Closed - Removed
Capacity Gallons: 550
Install Date: Not reported
Date Tank Closed: 05/01/1994

Map ID
Direction
Distance
Elevation

MAP FINDINGS

Site

Database(s)

EDR ID Number
EPA ID Number

MIRANDA AUTO REPAIRS (Continued)

U001329562

Registered: True
Tank Location: Underground
Tank Type: Steel/carbon steel
Material Code: 0009
Common Name of Substance: Gasoline

Tightness Test Method: ZZ
Date Test: 12/01/1989
Next Test Date: Not reported
Pipe Model: Not reported
Modified By: dxliving
Last Modified: 09/22/2009

Equipment Records:

A00 - Tank Internal Protection - None
D02 - Pipe Type - Galvanized Steel
G00 - Tank Secondary Containment - None
J00 - Dispenser - None
B01 - Tank External Protection - Painted/Asphalt Coating
F00 - Pipe External Protection - None
I00 - Overfill - None
L00 - Piping Leak Detection - None
C03 - Pipe Location - Aboveground/Underground Combination
E00 - Piping Secondary Containment - None
H00 - Tank Leak Detection - None
K00 - Spill Prevention - None

Tank Number: 005
Tank ID: 43744
Tank Status: Closed - Removed
Material Name: Closed - Removed
Capacity Gallons: 550
Install Date: Not reported
Date Tank Closed: 05/01/1994
Registered: True
Tank Location: Underground
Tank Type: Steel/carbon steel
Material Code: 0009
Common Name of Substance: Gasoline

Tightness Test Method: ZZ
Date Test: 12/01/1989
Next Test Date: Not reported
Pipe Model: Not reported
Modified By: dxliving
Last Modified: 09/22/2009

Equipment Records:

A00 - Tank Internal Protection - None
D02 - Pipe Type - Galvanized Steel
G00 - Tank Secondary Containment - None
J00 - Dispenser - None
I00 - Overfill - None
L00 - Piping Leak Detection - None
B01 - Tank External Protection - Painted/Asphalt Coating
F00 - Pipe External Protection - None
C03 - Pipe Location - Aboveground/Underground Combination

Map ID
Direction
Distance
Elevation

MAP FINDINGS

Site

Database(s)

EDR ID Number
EPA ID Number

MIRANDA AUTO REPAIRS (Continued)

U001329562

E00 - Piping Secondary Containment - None
H00 - Tank Leak Detection - None
K00 - Spill Prevention - None

Tank Number: 006
Tank ID: 43745
Tank Status: Closed - Removed
Material Name: Closed - Removed
Capacity Gallons: 550
Install Date: Not reported
Date Tank Closed: 05/01/1994
Registered: True
Tank Location: Underground
Tank Type: Steel/carbon steel
Material Code: 0009
Common Name of Substance: Gasoline

Tightness Test Method: ZZ
Date Test: 12/01/1989
Next Test Date: Not reported
Pipe Model: Not reported
Modified By: dxliving
Last Modified: 09/22/2009

Equipment Records:

B01 - Tank External Protection - Painted/Asphalt Coating
F00 - Pipe External Protection - None
A00 - Tank Internal Protection - None
D02 - Pipe Type - Galvanized Steel
G00 - Tank Secondary Containment - None
J00 - Dispenser - None
I00 - Overfill - None
L00 - Piping Leak Detection - None
C03 - Pipe Location - Aboveground/Underground Combination
E00 - Piping Secondary Containment - None
H00 - Tank Leak Detection - None
K00 - Spill Prevention - None

Tank Number: 007
Tank ID: 230649
Tank Status: Closed - Removed
Material Name: Closed - Removed
Capacity Gallons: 550
Install Date: Not reported
Date Tank Closed: 05/01/1994
Registered: True
Tank Location: Underground
Tank Type: Steel/carbon steel
Material Code: 0009
Common Name of Substance: Gasoline

Tightness Test Method: NN
Date Test: Not reported
Next Test Date: Not reported
Pipe Model: Not reported
Modified By: dxliving

Map ID
Direction
Distance
Elevation

MAP FINDINGS

Site

Database(s)

EDR ID Number
EPA ID Number

MIRANDA AUTO REPAIRS (Continued)

U001329562

Last Modified: 09/16/2009

Equipment Records:

A00 - Tank Internal Protection - None
D02 - Pipe Type - Galvanized Steel
G00 - Tank Secondary Containment - None
J00 - Dispenser - None
I00 - Overfill - None
L00 - Piping Leak Detection - None
B01 - Tank External Protection - Painted/Asphalt Coating
F00 - Pipe External Protection - None
C03 - Pipe Location - Aboveground/Underground Combination
E00 - Piping Secondary Containment - None
H00 - Tank Leak Detection - None
K00 - Spill Prevention - None

Tank Number: 008
Tank ID: 230650
Tank Status: Closed - Removed
Material Name: Closed - Removed
Capacity Gallons: 550
Install Date: Not reported
Date Tank Closed: 05/01/1994
Registered: True
Tank Location: Underground
Tank Type: Steel/carbon steel
Material Code: 0009
Common Name of Substance: Gasoline

Tightness Test Method: NN
Date Test: Not reported
Next Test Date: Not reported
Pipe Model: Not reported
Modified By: dxliving
Last Modified: 09/16/2009

Equipment Records:

B01 - Tank External Protection - Painted/Asphalt Coating
F00 - Pipe External Protection - None
A00 - Tank Internal Protection - None
D02 - Pipe Type - Galvanized Steel
G00 - Tank Secondary Containment - None
J00 - Dispenser - None
I00 - Overfill - None
L00 - Piping Leak Detection - None
C03 - Pipe Location - Aboveground/Underground Combination
E00 - Piping Secondary Containment - None
H00 - Tank Leak Detection - None
K00 - Spill Prevention - None

Tank Number: 009
Tank ID: 230651
Tank Status: Closed - Removed
Material Name: Closed - Removed
Capacity Gallons: 550
Install Date: Not reported

Map ID
Direction
Distance
Elevation

MAP FINDINGS

Site

Database(s)

EDR ID Number
EPA ID Number

MIRANDA AUTO REPAIRS (Continued)

U001329562

Date Tank Closed: 05/01/1994
Registered: True
Tank Location: Underground
Tank Type: Steel/carbon steel
Material Code: 0009
Common Name of Substance: Gasoline

Tightness Test Method: NN
Date Test: Not reported
Next Test Date: Not reported
Pipe Model: Not reported
Modified By: dxliving
Last Modified: 09/16/2009

Equipment Records:

I00 - Overfill - None
L00 - Piping Leak Detection - None
B01 - Tank External Protection - Painted/Asphalt Coating
F00 - Pipe External Protection - None
A00 - Tank Internal Protection - None
D02 - Pipe Type - Galvanized Steel
G00 - Tank Secondary Containment - None
J00 - Dispenser - None
C03 - Pipe Location - Aboveground/Underground Combination
E00 - Piping Secondary Containment - None
H00 - Tank Leak Detection - None
K00 - Spill Prevention - None

Tank Number: 010
Tank ID: 230652
Tank Status: Closed - Removed
Material Name: Closed - Removed
Capacity Gallons: 550
Install Date: Not reported
Date Tank Closed: 05/01/1994
Registered: True
Tank Location: Underground
Tank Type: Steel/carbon steel
Material Code: 0009
Common Name of Substance: Gasoline

Tightness Test Method: NN
Date Test: Not reported
Next Test Date: Not reported
Pipe Model: Not reported
Modified By: dxliving
Last Modified: 09/16/2009

Equipment Records:

A00 - Tank Internal Protection - None
D02 - Pipe Type - Galvanized Steel
G00 - Tank Secondary Containment - None
J00 - Dispenser - None
B01 - Tank External Protection - Painted/Asphalt Coating
F00 - Pipe External Protection - None
I00 - Overfill - None
L00 - Piping Leak Detection - None

Map ID
Direction
Distance
Elevation

MAP FINDINGS

Site

Database(s)

EDR ID Number
EPA ID Number

MIRANDA AUTO REPAIRS (Continued)

U001329562

C03 - Pipe Location - Aboveground/Underground Combination
E00 - Piping Secondary Containment - None
H00 - Tank Leak Detection - None
K00 - Spill Prevention - None

HIST UST:

PBS Number: 2-600794
SPDES Number: Not reported
Emergency Contact: RAUL MIRANDA
Emergency Telephone: (212) 822-9933
Operator: RAUL MIRANDA
Operator Telephone: (212) 822-9933
Owner Name: RAUL MIRANDA
Owner Address: 2016 WESTCHESTER AVE
Owner City,St,Zip: BRONX, NY 10462
Owner Telephone: (212) 822-9933
Owner Type: Corporate/Commercial
Owner Subtype: Not reported
Mailing Name: MIRANDA AUTO REPAIRS
Mailing Address: 2016 WESTCHESTER AVE
Mailing Address 2: Not reported
Mailing City,St,Zip: BRONX, NY 10462
Mailing Contact: RAUL MIRANDA
Mailing Telephone: (212) 822-9933
Owner Mark: First Owner
Facility Status: 2 - Unregulated by PBS (the total capacity is less than 1,101 gallons)
and Subpart 360-14.
Facility Addr2: 2016 WESTCHESTER AVE
SWIS ID: 6001
Old PBS Number: Not reported
Facility Type: RETAIL GASOLINE SALES
Inspected Date: Not reported
Inspector: Not reported
Inspection Result: Not reported
Federal ID: Not reported
Certification Flag: False
Certification Date: 07/08/1992
Expiration Date: 07/08/1997
Renew Flag: False
Renewal Date: Not reported
Total Capacity: 0
FAMT: True
Facility Screen: No Missing Data
Owner Screen: No Missing Data
Tank Screen: 0
Dead Letter: False
CBS Number: Not reported
Town or City: NEW YORK CITY
County Code: 60
Town or City: 01
Region: 2

Tank Id: 001
Tank Location: UNDERGROUND
Tank Status: Closed-Removed
Install Date: Not reported
Capacity (gals): 550

Map ID
Direction
Distance
Elevation

MAP FINDINGS

Site

Database(s)

EDR ID Number
EPA ID Number

MIRANDA AUTO REPAIRS (Continued)

U001329562

Product Stored: UNLEADED GASOLINE
Tank Type: Steel/carbon steel
Tank Internal: None
Tank External: Painted/Asphalt Coating
Pipe Location: Aboveground/Underground Combination
Pipe Type: GALVANIZED STEEL
Pipe Internal: None
Pipe External: None
Second Containment: None
Leak Detection: None
Overfill Prot: None
Dispenser: 0
Date Tested: 12/01/1989
Next Test Date: Not reported
Missing Data for Tank: No Missing Data
Date Closed: 05/01/1994
Test Method: Not reported
Deleted: False
Updated: True
Lat/long: Not reported

Tank Id: 002
Tank Location: UNDERGROUND
Tank Status: Closed-Removed
Install Date: Not reported
Capacity (gals): 550
Product Stored: UNLEADED GASOLINE
Tank Type: Steel/carbon steel
Tank Internal: None
Tank External: Painted/Asphalt Coating
Pipe Location: Aboveground/Underground Combination
Pipe Type: GALVANIZED STEEL
Pipe Internal: None
Pipe External: None
Second Containment: None
Leak Detection: None
Overfill Prot: None
Dispenser: 0
Date Tested: 12/01/1989
Next Test Date: Not reported
Missing Data for Tank: No Missing Data
Date Closed: 05/01/1994
Test Method: Not reported
Deleted: False
Updated: True
Lat/long: Not reported

Tank Id: 003
Tank Location: UNDERGROUND
Tank Status: Closed-Removed
Install Date: Not reported
Capacity (gals): 550
Product Stored: UNLEADED GASOLINE
Tank Type: Steel/carbon steel
Tank Internal: None

Map ID
Direction
Distance
Elevation

MAP FINDINGS

Site

Database(s)

EDR ID Number
EPA ID Number

MIRANDA AUTO REPAIRS (Continued)

U001329562

Tank External: Painted/Asphalt Coating
Pipe Location: Aboveground/Underground Combination
Pipe Type: GALVANIZED STEEL
Pipe Internal: None
Pipe External: None
Second Containment: None
Leak Detection: None
Overfill Prot: None
Dispenser: 0
Date Tested: 12/01/1989
Next Test Date: Not reported
Missing Data for Tank: No Missing Data
Date Closed: 05/01/1994
Test Method: Not reported
Deleted: False
Updated: True
Lat/long: Not reported

Tank Id: 004
Tank Location: UNDERGROUND
Tank Status: Closed-Removed
Install Date: Not reported
Capacity (gals): 550
Product Stored: UNLEADED GASOLINE
Tank Type: Steel/carbon steel
Tank Internal: None
Tank External: Painted/Asphalt Coating
Pipe Location: Aboveground/Underground Combination
Pipe Type: GALVANIZED STEEL
Pipe Internal: None
Pipe External: None
Second Containment: None
Leak Detection: None
Overfill Prot: None
Dispenser: 0
Date Tested: 12/01/1989
Next Test Date: Not reported
Missing Data for Tank: No Missing Data
Date Closed: 05/01/1994
Test Method: Not reported
Deleted: False
Updated: True
Lat/long: Not reported

Tank Id: 005
Tank Location: UNDERGROUND
Tank Status: Closed-Removed
Install Date: Not reported
Capacity (gals): 550
Product Stored: UNLEADED GASOLINE
Tank Type: Steel/carbon steel
Tank Internal: None
Tank External: Painted/Asphalt Coating
Pipe Location: Aboveground/Underground Combination
Pipe Type: GALVANIZED STEEL

Map ID
Direction
Distance
Elevation

MAP FINDINGS

Site

Database(s)

EDR ID Number
EPA ID Number

MIRANDA AUTO REPAIRS (Continued)

U001329562

Pipe Internal: None
Pipe External: None
Second Containment: None
Leak Detection: None
Overfill Prot: None
Dispenser: 0
Date Tested: 12/01/1989
Next Test Date: Not reported
Missing Data for Tank: No Missing Data
Date Closed: 05/01/1994
Test Method: Not reported
Deleted: False
Updated: True
Lat/long: Not reported

Tank Id: 006
Tank Location: UNDERGROUND
Tank Status: Closed-Removed
Install Date: Not reported
Capacity (gals): 550
Product Stored: NOS 1,2, OR 4 FUEL OIL
Tank Type: Stainless steel alloy
Tank Internal: None
Tank External: None
Pipe Location: None
Pipe Type: NONE
Pipe Internal: None
Pipe External: None
Second Containment: None
Leak Detection: None
Overfill Prot: None
Dispenser: 0
Date Tested: 12/01/1989
Next Test Date: Not reported
Missing Data for Tank: No Missing Data
Date Closed: 05/01/1994
Test Method: Not reported
Deleted: False
Updated: True
Lat/long: Not reported

ENV RES DECL:

Reference Number: R-151
Date Recorded: 11/30/2007
Satisfaction Date: Not reported
CEQR Number: 05DCP034X
Application Number: 050172 ZMX
Recording Reference Number: 2007000592833
Type: Hazmat
Tax Block: 3805
Tax Lot: 169
Lot Remediation Date: Not reported

Map ID
Direction
Distance
Elevation

MAP FINDINGS

Site

Database(s)

EDR ID Number
EPA ID Number

B20
WNW
< 1/8
0.062 mi.
327 ft.

2016 WESTCHESTER AVE
BRONX, NY 10462

EDR US Hist Cleaners

1015013614
N/A

Site 11 of 16 in cluster B

Relative:
Lower

EDR Historical Cleaners:

Name: CLEAN SCENE SUPER LAUNDROMAT & DRY CLEANERS
Year: 1999
Address: 2016 WESTCHESTER AVE

Actual:
33 ft.

Name: CLEAN SCENE SUPER LAUNDROMAT & DRY CLEANERS
Year: 2000
Address: 2016 WESTCHESTER AVE

Name: CLEAN SCENE SUPER LAUNDROMAT
Year: 2010
Address: 2016 WESTCHESTER AVE

Name: CLEAN SCENE SUPER LAUNDROMAT & DRY C
Year: 2011
Address: 2016 WESTCHESTER AVE

Name: CLEAN SCENE SUPER LAUNDROMAT & DRY C
Year: 2012
Address: 2016 WESTCHESTER AVE

E21
SE
< 1/8
0.063 mi.
332 ft.

CHURCH OF JESUS CHRIST
1235 OLMSTEAD AVE
BRONX, NY

NY LTANKS
NY Spills

S101341158
N/A

Site 1 of 5 in cluster E

Relative:
Lower

LTANKS:

Site ID: 306472
Spill Number/Closed Date: 9410855 / 11/15/1994
Spill Date: 11/14/1994
Spill Cause: Tank Failure
Spill Source: Institutional, Educational, Gov., Other
Spill Class: Known release with minimal potential for fire or hazard. DEC Response.
Willing Responsible Party. Corrective action taken.

Actual:
33 ft.

Cleanup Ceased: 11/15/1994
Cleanup Meets Standard: True
SWIS: 0301
Investigator: SMMARTIN
Referred To: Not reported
Reported to Dept: 11/14/1994
CID: Not reported
Water Affected: Not reported
Spill Notifier: Other
Last Inspection: Not reported
Recommended Penalty: False
UST Involvement: False
Remediation Phase: 0
Date Entered In Computer: 12/12/1994
Spill Record Last Update: 9/30/2004
Spiller Name: Not reported
Spiller Company: CHURCH OF JESUS CHRIST
Spiller Address: Not reported
Spiller City,St,Zip: ZZ

Map ID
Direction
Distance
Elevation

MAP FINDINGS

Site

Database(s)

EDR ID Number
EPA ID Number

CHURCH OF JESUS CHRIST (Continued)

S101341158

Spiller County: 001
Spiller Contact: Not reported
Spiller Phone: Not reported
Spiller Extension: Not reported
DEC Region: 2
DER Facility ID: 247513
DEC Memo: Prior to Sept, 2004 data translation this spill Lead_DEC Field was "MARTINKAT"
Remarks: OIL LINE LEAKED ONTO FLOOR- HAS BEEN CONTAINED & SOAKED UP SPILL WITH SPEEDY DRY. DRIZOLL FIXED LINE. NO CALLBACK 21-ADAM

Material:

Site ID: 306472
Operable Unit ID: 1008723
Operable Unit: 01
Material ID: 376724
Material Code: 0001A
Material Name: #2 Fuel Oil
Case No.: Not reported
Material FA: Petroleum
Quantity: 6
Units: Gallons
Recovered: No
Resource Affected: Not reported
Oxygenate: False

Tank Test:

SPILLS:

Facility ID: 0011675
Facility Type: ER
DER Facility ID: 247513
Site ID: 306471
DEC Region: 2
Spill Date: 1/29/2001
Spill Number/Closed Date: 0011675 / 5/27/2003
Spill Cause: Other
Spill Class: Known release that creates potential for fire or hazard. DEC Response. Willing Responsible Party. Corrective action taken.
SWIS: 0301
Investigator: SMSANGES
Referred To: Not reported
Reported to Dept: 1/29/2001
CID: 207
Water Affected: Not reported
Spill Source: Institutional, Educational, Gov., Other
Spill Notifier: Other
Cleanup Ceased: Not reported
Cleanup Meets Std: False
Last Inspection: Not reported
Recommended Penalty: False
UST Trust: False
Remediation Phase: 0
Date Entered In Computer: 1/29/2001
Spill Record Last Update: 5/27/2003

Map ID
Direction
Distance
Elevation

MAP FINDINGS

Site

Database(s)

EDR ID Number
EPA ID Number

CHURCH OF JESUS CHRIST (Continued)

S101341158

Spiller Name: Not reported
Spiller Company: Not reported
Spiller Address: Not reported
Spiller City,St,Zip: ***Update***, ZZ
Spiller Company: 001
Contact Name: RICHIE
Contact Phone: (914) 490-3594
DEC Memo: Prior to Sept, 2004 data translation this spill Lead_DEC Field was "SANGESLAND"administrative closureno proof of cleanup submitted
Remarks: CONTAMINATED SOIL FOUND INCIDENTAL TO TANK REMOVALSAMPLER TAKEN - SOIL REMOVED

Material:
Site ID: 306471
Operable Unit ID: 833084
Operable Unit: 01
Material ID: 541974
Material Code: 0066A
Material Name: UNKNOWN PETROLEUM
Case No.: Not reported
Material FA: Petroleum
Quantity: 0
Units: Gallons
Recovered: No
Resource Affected: Not reported
Oxygenate: False

Tank Test:

F22
NNW
< 1/8
0.064 mi.
337 ft.

**ST. HELENA CHURCH
2050 BENEDICT AVENUE
BRONX, NY 10462**

**NY AST A100183073
N/A**

Site 1 of 3 in cluster F

**Relative:
Lower**

AST:
Region: STATE
DEC Region: 2
Site Status: Active
Facility Id: 2-606431
Program Type: PBS
UTM X: 596432.11328000005
UTM Y: 4521007.43883000003
Expiration Date: 07/23/2016
Site Type: School

**Actual:
34 ft.**

Affiliation Records:
Site Id: 28294
Affiliation Type: Facility Owner
Company Name: R.C. CHURCH OF ST. HELENA
Contact Type: MAINT. ENG.
Contact Name: BERNARDO DELVALLE
Address1: 1315 OLMSTEAD AVE.
Address2: Not reported
City: BRONX
State: NY
Zip Code: 10462

Map ID
Direction
Distance
Elevation

MAP FINDINGS

Site

Database(s)

EDR ID Number
EPA ID Number

ST. HELENA CHURCH (Continued)

A100183073

Country Code: 001
Phone: (718) 892-3232
EMail: Not reported
Fax Number: Not reported
Modified By: KXTANG
Date Last Modified: 5/9/2006

Site Id: 28294
Affiliation Type: Mail Contact
Company Name: ST. HELENA CHURCH
Contact Type: Not reported
Contact Name: MR. BERNARDO DELVALLE
Address1: 1315 OLMSTEAD AVENUE
Address2: Not reported
City: BRONX
State: NY
Zip Code: 10462
Country Code: 001
Phone: (718) 892-3232
EMail: Not reported
Fax Number: Not reported
Modified By: TRANSLAT
Date Last Modified: 3/4/2004

Site Id: 28294
Affiliation Type: On-Site Operator
Company Name: ST. HELENA CHURCH
Contact Type: Not reported
Contact Name: BERNARDO DELVALLE
Address1: Not reported
Address2: Not reported
City: Not reported
State: NN
Zip Code: Not reported
Country Code: 001
Phone: (718) 892-7510
EMail: Not reported
Fax Number: Not reported
Modified By: TRANSLAT
Date Last Modified: 3/4/2004

Site Id: 28294
Affiliation Type: Emergency Contact
Company Name: R.C. CHURCH OF ST. HELENA
Contact Type: Not reported
Contact Name: FR. DERIVAN
Address1: Not reported
Address2: Not reported
City: Not reported
State: NN
Zip Code: Not reported
Country Code: 001
Phone: (718) 892-3232
EMail: Not reported
Fax Number: Not reported
Modified By: TRANSLAT
Date Last Modified: 3/4/2004

Map ID
Direction
Distance
Elevation

MAP FINDINGS

Site

Database(s)

EDR ID Number
EPA ID Number

ST. HELENA CHURCH (Continued)

A100183073

Tank Info:

Tank Number: 001
Tank Id: 61432
Material Code: 0001
Common Name of Substance: #2 Fuel Oil (On-Site Consumption)

Equipment Records:

A00 - Tank Internal Protection - None
B99 - Tank External Protection - Other
D01 - Pipe Type - Steel/Carbon Steel/Iron
I05 - Overfill - Vent Whistle
J02 - Dispenser - Suction Dispenser
L09 - Piping Leak Detection - Exempt Suction Piping
C02 - Pipe Location - Underground/On-ground
F00 - Pipe External Protection - None
G05 - Tank Secondary Containment - Synthetic Liner
H00 - Tank Leak Detection - None

Tank Location: 1
Tank Type: Steel/Carbon Steel/Iron
Tank Status: In Service
Pipe Model: Not reported
Install Date: 11/01/1996
Capacity Gallons: 3000
Tightness Test Method: NN
Date Test: Not reported
Next Test Date: Not reported
Date Tank Closed: Not reported
Register: True
Modified By: TRANSLAT
Last Modified: 03/04/2004
Material Name: #2 Fuel Oil (On-Site Consumption)

**F23
NNW
< 1/8
0.067 mi.
355 ft.**

**ST HELENA COMMERCIAL HIGH SCH
2044 BENEDICT AVE
BRONX, NY 10462
Site 2 of 3 in cluster F**

**NY UST U000393977
N/A**

**Relative:
Lower**

UST:
Id/Status: 2-056634 / Unregulated/Closed
Program Type: PBS
Region: STATE
DEC Region: 2
Expiration Date: 12/02/1991
UTM X: 596410.87904000003
UTM Y: 4521010.9717399999
Site Type: Unknown

**Actual:
35 ft.**

Affiliation Records:
Site Id: 939
Affiliation Type: Facility Owner
Company Name: ST HELENA CHURCH
Contact Type: Not reported
Contact Name: Not reported
Address1: 1315 OLMSTEAD AVE
Address2: Not reported

Map ID
Direction
Distance
Elevation

MAP FINDINGS

Site

Database(s)

EDR ID Number
EPA ID Number

ST HELENA COMMERCIAL HIGH SCH (Continued)

U000393977

City: BRONX
State: NY
Zip Code: 10462
Country Code: 001
Phone: (212) 892-3232
EMail: Not reported
Fax Number: Not reported
Modified By: TRANSLAT
Date Last Modified: 3/4/2004

Site Id: 939
Affiliation Type: Mail Contact
Company Name: ST HELENA CHURCH
Contact Type: Not reported
Contact Name: Not reported
Address1: 1315 OLMSTEAD AVE
Address2: Not reported
City: BRONX
State: NY
Zip Code: 10462
Country Code: 001
Phone: (212) 892-3232
EMail: Not reported
Fax Number: Not reported
Modified By: TRANSLAT
Date Last Modified: 3/4/2004

Site Id: 939
Affiliation Type: On-Site Operator
Company Name: ST HELENA COMMERCIAL HIGH SCH
Contact Type: Not reported
Contact Name: ST HELENA COMMERCIAL HIGH SCH
Address1: Not reported
Address2: Not reported
City: Not reported
State: NN
Zip Code: Not reported
Country Code: 001
Phone: (212) 892-6164
EMail: Not reported
Fax Number: Not reported
Modified By: TRANSLAT
Date Last Modified: 3/4/2004

Site Id: 939
Affiliation Type: Emergency Contact
Company Name: ST HELENA CHURCH
Contact Type: Not reported
Contact Name: JOHN COFFEY
Address1: Not reported
Address2: Not reported
City: Not reported
State: NN
Zip Code: Not reported
Country Code: 001
Phone: (212) 931-0243
EMail: Not reported

Map ID
Direction
Distance
Elevation

MAP FINDINGS

Site

Database(s)

EDR ID Number
EPA ID Number

ST HELENA COMMERCIAL HIGH SCH (Continued)

U000393977

Fax Number: Not reported
Modified By: TRANSLAT
Date Last Modified: 3/4/2004

Tank Info:

Tank Number: 003
Tank ID: 1923
Tank Status: Tank Converted to Non-Regulated Use
Material Name: Tank Converted to Non-Regulated Use
Capacity Gallons: 1080
Install Date: 06/01/1964
Date Tank Closed: 08/01/1996
Registered: True
Tank Location: Underground
Tank Type: Steel/carbon steel
Material Code: 0001
Common Name of Substance: #2 Fuel Oil (On-Site Consumption)

Tightness Test Method: NN
Date Test: Not reported
Next Test Date: Not reported
Pipe Model: Not reported
Modified By: TRANSLAT
Last Modified: 03/04/2004

Equipment Records:

C00 - Pipe Location - No Piping
F00 - Pipe External Protection - None
I04 - Overfill - Product Level Gauge (A/G)
A00 - Tank Internal Protection - None
D01 - Pipe Type - Steel/Carbon Steel/Iron
G00 - Tank Secondary Containment - None
J02 - Dispenser - Suction Dispenser
B00 - Tank External Protection - None
H00 - Tank Leak Detection - None

C24
East
< 1/8
0.067 mi.
356 ft.

2112 NEWBOLD AVE
2112 NEWBOLD AVE
BRONX, NY 10462
Site 3 of 3 in cluster C

NY AST **U003385408**
NY HIST AST **N/A**

Relative:
Lower

AST:
Region: STATE
DEC Region: 2
Site Status: Active
Facility Id: 2-189030
Program Type: PBS
UTM X: 596618.73574999999
UTM Y: 4520840.2558500003
Expiration Date: 12/13/2014
Site Type: Apartment Building/Office Building

Actual:
37 ft.

Affiliation Records:
Site Id: 5754
Affiliation Type: Mail Contact
Company Name: NEWBOLD APTS., LLC

Map ID
Direction
Distance
Elevation

MAP FINDINGS

Site

Database(s)

EDR ID Number
EPA ID Number

2112 NEWBOLD AVE (Continued)

U003385408

Contact Type: Not reported
Contact Name: IRYNA HOSHOVSKYJ
Address1: 45 HICKORY HILL DR.
Address2: Not reported
City: DOBBS FERRY
State: NY
Zip Code: 10522
Country Code: 001
Phone: (914) 692-8764
EMail: Not reported
Fax Number: Not reported
Modified By: MSBAPTIS
Date Last Modified: 11/8/2011

Site Id: 5754
Affiliation Type: On-Site Operator
Company Name: (APARTMENT BUILDING)
Contact Type: Not reported
Contact Name: NAT POWELL
Address1: Not reported
Address2: Not reported
City: Not reported
State: NN
Zip Code: Not reported
Country Code: 001
Phone: (347) 821-8641
EMail: Not reported
Fax Number: Not reported
Modified By: MSBAPTIS
Date Last Modified: 11/8/2011

Site Id: 5754
Affiliation Type: Emergency Contact
Company Name: NEWBOLD APTS., LLC
Contact Type: Not reported
Contact Name: VICTOR HOSHOVSKYJ
Address1: Not reported
Address2: Not reported
City: Not reported
State: NN
Zip Code: Not reported
Country Code: 999
Phone: (914) 584-3809
EMail: Not reported
Fax Number: Not reported
Modified By: MSBAPTIS
Date Last Modified: 11/8/2011

Site Id: 5754
Affiliation Type: Facility Owner
Company Name: NEWBOLD APTS., LLC
Contact Type: OWNER
Contact Name: IRYNA HOSHOVSKYJ
Address1: P.O BOX 540
Address2: Not reported
City: ARDSLEY
State: NY

Map ID
Direction
Distance
Elevation

MAP FINDINGS

Site

Database(s)

EDR ID Number
EPA ID Number

2112 NEWBOLD AVE (Continued)

U003385408

Zip Code: 10502
Country Code: 001
Phone: (914) 693-8764
EMail: Not reported
Fax Number: Not reported
Modified By: KXTANG
Date Last Modified: 12/13/2004

Tank Info:

Tank Number: 001
Tank Id: 6384
Material Code: 0001
Common Name of Substance: #2 Fuel Oil (On-Site Consumption)

Equipment Records:

A00 - Tank Internal Protection - None
D01 - Pipe Type - Steel/Carbon Steel/Iron
J02 - Dispenser - Suction Dispenser
L09 - Piping Leak Detection - Exempt Suction Piping
C00 - Pipe Location - No Piping
F00 - Pipe External Protection - None
G03 - Tank Secondary Containment - Vault (w/o access)
I04 - Overfill - Product Level Gauge (A/G)
B00 - Tank External Protection - None
E00 - Piping Secondary Containment - None
H00 - Tank Leak Detection - None
K00 - Spill Prevention - None

Tank Location: 1
Tank Type: Steel/Carbon Steel/Iron
Tank Status: In Service
Pipe Model: Not reported
Install Date: Not reported
Capacity Gallons: 2200
Tightness Test Method: NN
Date Test: Not reported
Next Test Date: Not reported
Date Tank Closed: Not reported
Register: True
Modified By: MSBAPTIS
Last Modified: 11/08/2011
Material Name: #2 Fuel Oil (On-Site Consumption)

HIST AST:

PBS Number: 2-189030
SWIS Code: 6001
Operator: JOSE MARTINEZ
Facility Phone: (718) 863-7887
Facility Addr2: 2112 NEWBOLD AVE
Facility Type: APARTMENT BUILDING
Emergency: IRYNA HOSHOVSKYJ
Emergency Tel: (718) 823-1364
Old PBSNO: Not reported
Date Inspected: Not reported
Inspector: Not reported
Result of Inspection: Not reported

Map ID
Direction
Distance
Elevation

MAP FINDINGS

Site

Database(s)

EDR ID Number
EPA ID Number

2112 NEWBOLD AVE (Continued)

U003385408

Owner Name: IRYNA HOSHOVSKYS
Owner Address: 2263 ELLIS AVE
Owner City,St,Zip: BRONX, NY 10462
Federal ID: Not reported
Owner Tel: (212) 823-1364
Owner Type: Corporate/Commercial
Owner Subtype: Not reported
Mailing Contact: Not reported
Mailing Name: IRYNA HOSHOVSKYS
Mailing Address: 2263 ELLIS AVE
Mailing Address 2: Not reported
Mailing City,St,Zip: BRONX, NY 10462
Mailing Telephone: (212) 823-1364
Owner Mark: First Owner
Facility Status: 1 - Active PBS facility, i.e. total capacity of the PBS tanks is greater than 1,100 gallons, regardless if Subpart 360-14 tanks exist or not at the facility.

Certification Flag: False
Certification Date: 08/17/1993
Expiration: 06/05/1997
Renew Flag: False
Renew Date: Not reported
Total Capacity: 2200
FAMT: True
Facility Screen: No Missing Data
Owner Screen: Minor Data Missing
Tank Screen: Minor Data Missing
Dead Letter: False
CBS Number: Not reported
Town or City: NEW YORK CITY
County Code: 60
Town or City Code: 01
Region: 2

Tank ID: 001
Tank Location: ABOVEGROUND
Tank Status: In Service
Install Date: Not reported
Capacity (Gal): 2200
Product Stored: NOS 1,2, OR 4 FUEL OIL
Tank Type: Steel/carbon steel
Tank Internal: Not reported
Tank External: Not reported
Pipe Location: Not reported
Pipe Type: STEEL/IRON
Pipe Internal: Not reported
Pipe External: Not reported
Tank Containment: Diking
Leak Detection: 0
Overfill Protection: 4
Dispenser Method: Suction
Date Tested: Not reported
Next Test Date: Not reported
Missing Data for Tank: Minor Data Missing
Date Closed: Not reported
Test Method: Not reported
Deleted: False

Map ID
Direction
Distance
Elevation

MAP FINDINGS

Site

Database(s)

EDR ID Number
EPA ID Number

2112 NEWBOLD AVE (Continued)

U003385408

Updated: False
SPDES Number: Not reported
Lat/Long: Not reported

**E25
SE
< 1/8
0.070 mi.
368 ft.**

**CON EDISON SERVICE BOX: 18454
OLMSTEAD AVE & ELLIS AVE
BRONX, NY 10454**

**RCRA NonGen / NLR 1016450349
NY MANIFEST NYP004293734**

Site 2 of 5 in cluster E

**Relative:
Lower**

RCRA NonGen / NLR:

Date form received by agency: 04/15/2013

Facility name: CON EDISON SERVICE BOX: 18454

Facility address: OLMSTEAD AVE & ELLIS AVE

BRONX, NY 10454

EPA ID: NYP004293734

Contact: DONALD SENNO

Contact address: Not reported

Not reported

Contact country: Not reported

Contact telephone: (914) 925-6219

Contact email: Not reported

EPA Region: 02

Classification: Non-Generator

Description: Handler: Non-Generators do not presently generate hazardous waste

**Actual:
32 ft.**

Handler Activities Summary:

U.S. importer of hazardous waste: No
Mixed waste (haz. and radioactive): No
Recycler of hazardous waste: No
Transporter of hazardous waste: No
Treater, storer or disposer of HW: No
Underground injection activity: No
On-site burner exemption: No
Furnace exemption: No
Used oil fuel burner: No
Used oil processor: No
Used oil refiner: No
Used oil fuel marketer to burner: No
Used oil Specification marketer: No
Used oil transfer facility: No
Used oil transporter: No

Historical Generators:

Date form received by agency: 03/15/2013

Site name: CON EDISON SERVICE BOX: 18454

Classification: Conditionally Exempt Small Quantity Generator

Violation Status: No violations found

NY MANIFEST:

EPA ID: NYP004293734

Country: USA

Location Address 1: F/O 1210 OLMSTEAD AVE

Location Address 2: SERV BOX 18454

Location City: BRONX

Location State: NY

Map ID
Direction
Distance
Elevation

MAP FINDINGS

Site

Database(s)

EDR ID Number
EPA ID Number

CON EDISON SERVICE BOX: 18454 (Continued)

1016450349

Location Zip Code: 10460
Location Zip Code 4: Not reported

Mailing Info:

Name: CON EDISON
Contact: TOM TEELING
Address: 4 IRVING PLACE - 15TH FLOOR
City/State/Zip: NEW YORK, NY 10003
Country: USA
Phone: 212-460-3770

Manifest:

Document ID: Not reported
Manifest Status: Not reported
Trans1 State ID: NJ0000027193
Trans2 State ID: Not reported
Generator Ship Date: 03/15/2013
Trans1 Recv Date: 03/15/2013
Trans2 Recv Date: Not reported
TSD Site Recv Date: 03/21/2013
Part A Recv Date: Not reported
Part B Recv Date: Not reported
Generator EPA ID: NYP004293734
Trans1 EPA ID: Not reported
Trans2 EPA ID: Not reported
TSD ID: NJD002200046
Waste Code: Not reported
Quantity: 1000
Units: P - Pounds
Number of Containers: 1
Container Type: TT - Cargo tank, tank trucks
Handling Method: T Chemical, physical, or biological treatment.
Specific Gravity: 1
Year: 2013
Manifest Tracking Num: 000331647FLE
Import Ind: N
Export Ind: N
Discr Quantity Ind: N
Discr Type Ind: N
Discr Residue Ind: N
Discr Partial Reject Ind: N
Discr Full Reject Ind: N
Manifest Ref Num: Not reported
Alt Fac RCRA Id: Not reported
Alt Fac Sign Date: Not reported
Mgmt Method Type Code: H110

Map ID
Direction
Distance
Elevation

MAP FINDINGS

Database(s)
EDR ID Number
EPA ID Number

E26
SE
< 1/8
0.070 mi.
368 ft.

**ROADSIDE
OLMSPEAD AVE & ELLIS AVE
BRONX, NY**

**NY Spills S110043916
N/A**

Site 3 of 5 in cluster E

**Relative:
Lower**

SPILLS:

**Actual:
32 ft.**

Facility ID: 0907792
Facility Type: ER
DER Facility ID: 369371
Site ID: 420341
DEC Region: 2
Spill Date: 10/10/2009
Spill Number/Closed Date: 0907792 / 10/16/2009
Spill Cause: Equipment Failure
Spill Class: Not reported
SWIS: 2401
Investigator: vszhune
Referred To: Not reported
Reported to Dept: 10/10/2009
CID: Not reported
Water Affected: Not reported
Spill Source: Commercial Vehicle
Spill Notifier: Responsible Party
Cleanup Ceased: Not reported
Cleanup Meets Std: False
Last Inspection: Not reported
Recommended Penalty: False
UST Trust: False
Remediation Phase: 0
Date Entered In Computer: 10/10/2009
Spill Record Last Update: 10/20/2009
Spiller Name: Not reported
Spiller Company: UPS
Spiller Address: 623 W. 43RD ST
Spiller City,St,Zip: NEW YORK, NY 10036
Spiller Company: 999
Contact Name: LEO
Contact Phone: Not reported
DEC Memo: 10/10.09- Zhune called Leo from USP (212)631-6264. he said the oil line broke from a USP vehicle. Less than 3 gallons of oil spilled on the road . Miller Environmental cleaned up the spill. No soil, no drain affected. Spill closed

Remarks: Line failure caused spill of motor oil of @3 gallons onto roadway; cleanup complete. Cell # for contact 917-280-6492

Material:

Site ID: 420341
Operable Unit ID: 1176315
Operable Unit: 01
Material ID: 2168999
Material Code: 0015
Material Name: Motor Oil
Case No.: Not reported
Material FA: Petroleum
Quantity: 3
Units: Gallons
Recovered: Not reported
Resource Affected: Not reported
Oxygenate: False

Map ID
Direction
Distance
Elevation

MAP FINDINGS

Site

Database(s)

EDR ID Number
EPA ID Number

ROADSIDE (Continued)

S110043916

Tank Test:

**B27
WNW
< 1/8
0.070 mi.
369 ft.**

**2010 WESTCHESTER AVE
BRONX, NY 10462**

**EDR US Hist Auto Stat 1015306085
N/A**

Site 12 of 16 in cluster B

**Relative:
Lower**

EDR Historical Auto Stations:

Name: BERRIO'S AUTO BODY
Year: 1999

**Actual:
32 ft.**

Address: 2010 WESTCHESTER AVE

Name: MARS AUTO WORLD INCORPORATED
Year: 2000
Address: 2010 WESTCHESTER AVE

Name: BERRIOS AUTO BODY
Year: 2001
Address: 2010 WESTCHESTER AVE

Name: CENTURY AUTO TRANSMISSION
Year: 2009
Address: 2010 WESTCHESTER AVE

**B28
WNW
< 1/8
0.070 mi.
369 ft.**

**LOT 7,TAXBLOCK 3805
2010 WESTCHESTER AVENUE
BRONX, NY 10462**

**NY E DESIGNATION S109155324
N/A**

Site 13 of 16 in cluster B

**Relative:
Lower**

E DESIGNATION:

Tax Lot(s): 7

E-No: E-207

**Actual:
32 ft.**

Effective Date: 6/12/2008

Satisfaction Date: Not reported

Ceqr Number: 05DCP034X

Ulurp Number: 050172ZMX

Zoning Map No: 4b

Description: Underground Gasoline Storage Tanks* Testing Protocol.

Borough Code: BX

Community District: 209

Census Tract: 92

Census Block: 3003

School District: 08

City Council District: 18

Fire Company: E064

Health Area: 26

Police Precinct: 043

Zone District 1: R5

Zone District 2: Not reported

Commercial Overlay1: C2-2

Commercial Overlay2: Not reported

Special Purpose District1: Not reported

Special Purpose District2: Not reported

Map ID
Direction
Distance
Elevation

MAP FINDINGS

Site

Database(s)

EDR ID Number
EPA ID Number

LOT 7, TAXBLOCK 3805 (Continued)

S109155324

All Components1: C2-2/R5
All Components2: Not reported
Split Boundary Indicator: N
Building Class: G1
Land Use Category: 10
Number of Easements: 0
Owner, Type of Code: P
Owner Name: 2010 WESTCHESTER AVEN
Lot Area: 000011464
Total Building Floor Area: 00000022750
Commercial Floor Area: 00000022750
Office Floor Area: 00000000000
Retail Floor Area: 00000000000
Garage Floor Area: 00000022750
Storage Floor Area: 00000000000
Factory Floor Area: 00000000000
Other Floor Area: 00000000000
Floor Area, Total Bld Source Code: 7
Number of Buildings: 00001
Number of Floors: 002.00
Residential Units: 00000
Non and Residential Units: 00001
Lot Frontage: 0091.66
Lot Depth: 0125.07
Building Frontage: 0091.00
Building Depth: 0125.00
Proximity Code: 0
Irregular Lot Code: N
Lot Type: 5
Basement Type Grade: 5
Land Assessed Value: 00000073800
Total Assessed Value: 00000303750
Land Exempt Value: 00000000000
Total Exempt Value: 00000000000
Year Built: 1925
Year Built Code: Not reported
Year Altered1: 0000
Year Altered2: 0000
Historic District Name: Not reported
Landmark Name: Not reported
Built Floor Area Ratio-Far: 0001.98
Maximum Allowable Far: 01.25
Borough Code: 2
Borough Tax Block And Lot: 2038050007
Condominium Number: 00000
Census Tract 2: 0092
X Coordinate: 1023823
Y Coordinate: 0242910
Zoning Map: 04B
Sanborn Map: 219 031
Tax Map: 21411
E Designation No: Not reported
Date of RPAD Data: 11/2005
Date of DCAS Data: 01/2006
Date of Zoning Data: 11/2005
Date of Major Property Data: 11/2005
Date of Landmark Data: 12/2005

Map ID
 Direction
 Distance
 Elevation

MAP FINDINGS

Site

Database(s)

EDR ID Number
 EPA ID Number

LOT 7,TAXBLOCK 3805 (Continued)

S109155324

Date of Base Map Data: 01/2006
 Date of Mass Appraisal Data: 11/2005
 Date of Political and Adm Data: 08/2005
 Pluto-Base Map Indicator: 1

**B29
 WNW
 < 1/8
 0.073 mi.
 387 ft.**

**LOT 1,TAXBLOCK 3805
 2008 WESTCHESTER AVENUE
 BRONX, NY 10462**

NY E DESIGNATION

**S109155323
 N/A**

Site 14 of 16 in cluster B

**Relative:
 Lower**

E DESIGNATION:

**Actual:
 32 ft.**

Tax Lot(s): 1
 E-No: E-207
 Effective Date: 6/12/2008
 Satisfaction Date: Not reported
 Ceqr Number: 05DCP034X
 Ulurp Number: 050172ZMX
 Zoning Map No: 4b
 Description: Underground Gasoline Storage Tanks* Testing Protocol.
 Borough Code: BX
 Community District: 209
 Census Tract: 92
 Census Block: 3003
 School District: 08
 City Council District: 18
 Fire Company: E064
 Health Area: 26
 Police Precinct: 043
 Zone District 1: R5
 Zone District 2: Not reported
 Commercial Overlay1: C2-2
 Commercial Overlay2: Not reported
 Special Purpose District1: Not reported
 Special Purpose District2: Not reported
 All Components1: C2-2/R5
 All Components2: Not reported
 Split Boundary Indicator: N
 Building Class: K9
 Land Use Category: 05
 Number of Easements: 0
 Owner, Type of Code: P
 Owner Name: WILLIAMSBRIDGE PROPER
 Lot Area: 000012500
 Total Building Floor Area: 00000025000
 Commercial Floor Area: 00000025000
 Office Floor Area: 00000000000
 Retail Floor Area: 00000012500
 Garage Floor Area: 00000012500
 Storage Floor Area: 00000000000
 Factory Floor Area: 00000000000
 Other Floor Area: 00000000000
 Floor Area,Total Bld Source Code: 7
 Number of Buildings: 00001
 Number of Floors: 002.00
 Residential Units: 00000
 Non and Residential Units: 00010
 Lot Frontage: 0100.00

Map ID
Direction
Distance
Elevation

MAP FINDINGS

Site

Database(s)

EDR ID Number
EPA ID Number

LOT 1, TAXBLOCK 3805 (Continued)

S109155323

Lot Depth: 0125.00
Building Frontage: 0100.00
Building Depth: 0125.00
Proximity Code: 0
Irregular Lot Code: N
Lot Type: 3
Basement Type Grade: 5
Land Assessed Value: 00000099000
Total Assessed Value: 00000954000
Land Exempt Value: 00000000000
Total Exempt Value: 00000000000
Year Built: 1928
Year Built Code: Not reported
Year Altered1: 1994
Year Altered2: 0000
Historic District Name: Not reported
Landmark Name: Not reported
Built Floor Area Ratio-Far: 0002.00
Maximum Allowable Far: 01.25
Borough Code: 2
Borough Tax Block And Lot: 2038050001
Condominium Number: 00000
Census Tract 2: 0092
X Coordinate: 1023728
Y Coordinate: 0242898
Zoning Map: 04B
Sanborn Map: 219 031
Tax Map: 21411
E Designation No: Not reported
Date of RPAD Data: 11/2005
Date of DCAS Data: 01/2006
Date of Zoning Data: 11/2005
Date of Major Property Data: 11/2005
Date of Landmark Data: 12/2005
Date of Base Map Data: 01/2006
Date of Mass Appraisal Data: 11/2005
Date of Political and Adm Data: 08/2005
Pluto-Base Map Indicator: 1

**B30
WNW
< 1/8
0.073 mi.
387 ft.**

**2008 WESTCHESTER AVE
BRONX, NY 10462
Site 15 of 16 in cluster B**

**EDR US Hist Auto Stat 1015304188
N/A**

**Relative:
Lower
Actual:
32 ft.**

EDR Historical Auto Stations:

Name: EAST COAST AUTO SERVICE CTR
Year: 2003
Address: 2008 WESTCHESTER AVE

Name: EAST COAST AUTO SERVICE CTR
Year: 2004
Address: 2008 WESTCHESTER AVE

Name: EAST COAST AUTO SERVICE CENTER INC
Year: 2005
Address: 2008 WESTCHESTER AVE

Map ID
Direction
Distance
Elevation

MAP FINDINGS

Site

Database(s)

EDR ID Number
EPA ID Number

(Continued)

1015304188

Name: EAST COAST AUTO SERVICE CENTER INC
Year: 2006
Address: 2008 WESTCHESTER AVE

Name: EAST COAST AUTO SERVICE CENTER INC
Year: 2007
Address: 2008 WESTCHESTER AVE

Name: EAST COAST AUTO SERVICE CENTER INC
Year: 2011
Address: 2008 WESTCHESTER AVE

Name: EAST COAST AUTO SERVICE CENTER INC
Year: 2012
Address: 2008 WESTCHESTER AVE

B31
WNW
< 1/8
0.076 mi.
399 ft.

2006 WESTCHESTER AVE
BRONX, NY 10462
Site 16 of 16 in cluster B

EDR US Hist Auto Stat 1015304000
N/A

Relative:
Lower

EDR Historical Auto Stations:

Actual:
31 ft.

Name: MIDAS MUFFLER & BRAKE SHOPS
Year: 1999
Address: 2006 WESTCHESTER AVE

Name: MIDAS MUFFLER & BRAKE SHOPS
Year: 2000
Address: 2006 WESTCHESTER AVE

Name: MIDAS MUFFLER & BRAKE SHOPS
Year: 2001
Address: 2006 WESTCHESTER AVE

Name: MIDAS AUTO SYSTEMS EXPERTS
Year: 2002
Address: 2006 WESTCHESTER AVE

Name: MIDAS AUTO SYSTEMS EXPERTS
Year: 2004
Address: 2006 WESTCHESTER AVE

Name: EAST COAST AUTO SERVICE CENTER
Year: 2005
Address: 2006 WESTCHESTER AVE

Name: EAST COAST AUTO SERVICE CENTER
Year: 2006
Address: 2006 WESTCHESTER AVE

Name: JACKSONS EAST COAST AUTO REPAIR LLC
Year: 2007
Address: 2006 WESTCHESTER AVE

Name: JACKSONS EAST COAST AUTO REPAIR
Year: 2008
Address: 2006 WESTCHESTER AVE

Map ID
Direction
Distance
Elevation

MAP FINDINGS

Site

Database(s)

EDR ID Number
EPA ID Number

(Continued)

1015304000

Name: MIDAS AUTO SYSTEMS EXPERTS
Year: 2009
Address: 2006 WESTCHESTER AVE

Name: EAST COAST AUTO SVC CTR INC
Year: 2010
Address: 2006 WESTCHESTER AVE

Name: MIDAS AUTO SERVICE EXPERTS
Year: 2011
Address: 2006 WESTCHESTER AVE

D32
West
< 1/8
0.078 mi.
414 ft.

CON EDISON
1268 PUGSLEY AVE
BRONX, NY 10462

NY MANIFEST S117538381
N/A

Site 2 of 2 in cluster D

Relative:
Lower

NY MANIFEST:
EPA ID: NYP004710513
Country: USA
Location Address 1: 1268 PUGSLEY AVE
Location Address 2: SB 24718
Location City: BRONX
Location State: NY
Location Zip Code: 10462
Location Zip Code 4: Not reported

Actual:
30 ft.

Mailing Info:
Name: CON EDISON
Contact: TOM TEELING
Address: 4 IRVING PLACE - 15TH FLOOR
City/State/Zip: NEW YORK, NY 10003
Country: USA
Phone: Not reported

NY MANIFEST:
No Manifest Records Available

G33
South
< 1/8
0.079 mi.
419 ft.

2014-44 EAST 177TH STREET
2014-44 EAST 177TH STREET
BRONX, NY 10472

NY AST U003396250
NY HIST AST N/A

Site 1 of 3 in cluster G

Relative:
Lower

AST:
Region: STATE
DEC Region: 2
Site Status: Active
Facility Id: 2-601632
Program Type: PBS
UTM X: 594702.0625
UTM Y: 4521407
Expiration Date: 07/02/2018
Site Type: Apartment Building/Office Building

Actual:
24 ft.

Map ID
Direction
Distance
Elevation

MAP FINDINGS

Site

Database(s)

EDR ID Number
EPA ID Number

2014-44 EAST 177TH STREET (Continued)

U003396250

Affiliation Records:

Site Id: 23594
Affiliation Type: Facility Owner
Company Name: PARKCHESTER APTS LLC
Contact Type: OWNER
Contact Name: MOSHE PILLER
Address1: 1274 49TH STREET, PMB 175
Address2: Not reported
City: BROOKLYN
State: NY
Zip Code: 11219
Country Code: 001
Phone: (718) 972-7660
EMail: Not reported
Fax Number: Not reported
Modified By: KAKYER
Date Last Modified: 5/6/2013

Site Id: 23594
Affiliation Type: Mail Contact
Company Name: M.P. MANAGEMENT
Contact Type: Not reported
Contact Name: Not reported
Address1: 1274 49TH STREET
Address2: SUITE 164
City: BROOKLYN
State: NY
Zip Code: 11219
Country Code: 001
Phone: (718) 972-7660
EMail: Not reported
Fax Number: Not reported
Modified By: TRANSLAT
Date Last Modified: 3/4/2004

Site Id: 23594
Affiliation Type: On-Site Operator
Company Name: PARKCHESTER APT. LLC
Contact Type: Not reported
Contact Name: OFFICE
Address1: Not reported
Address2: Not reported
City: Not reported
State: NN
Zip Code: Not reported
Country Code: 001
Phone: (718) 972-7660
EMail: Not reported
Fax Number: Not reported
Modified By: TRANSLAT
Date Last Modified: 3/4/2004

Site Id: 23594
Affiliation Type: Emergency Contact
Company Name: PARKCHESTER REALTY
Contact Type: Not reported
Contact Name: OFFICE

Map ID
Direction
Distance
Elevation

MAP FINDINGS

Site

Database(s)

EDR ID Number
EPA ID Number

2014-44 EAST 177TH STREET (Continued)

U003396250

Address1: Not reported
Address2: Not reported
City: Not reported
State: NN
Zip Code: Not reported
Country Code: 001
Phone: (718) 972-7660
EMail: Not reported
Fax Number: Not reported
Modified By: TRANSLAT
Date Last Modified: 3/4/2004

Tank Info:

Tank Number: 001
Tank Id: 47259
Material Code: 0003
Common Name of Substance: #6 Fuel Oil (On-Site Consumption)

Equipment Records:

A00 - Tank Internal Protection - None
D00 - Pipe Type - No Piping
G00 - Tank Secondary Containment - None
J00 - Dispenser - None
C00 - Pipe Location - No Piping
F00 - Pipe External Protection - None
I00 - Overfill - None
L00 - Piping Leak Detection - None
B00 - Tank External Protection - None
E00 - Piping Secondary Containment - None
H00 - Tank Leak Detection - None
K00 - Spill Prevention - None

Tank Location: 1
Tank Type: Other
Tank Status: In Service
Pipe Model: Not reported
Install Date: 05/01/1978
Capacity Gallons: 5000
Tightness Test Method: NN
Date Test: Not reported
Next Test Date: Not reported
Date Tank Closed: Not reported
Register: True
Modified By: KAKYER
Last Modified: 05/06/2013
Material Name: #6 Fuel Oil (On-Site Consumption)

HIST AST:

PBS Number: 2-601632
SWIS Code: 6001
Operator: SHENDELL REALTY GROUP.
Facility Phone: (914) 665-9700
Facility Addr2: 2014 EAST 177TH STREET
Facility Type: APARTMENT BUILDING
Emergency: SHENDELL REALTY GROUP.
Emergency Tel: (914) 665-9700

Map ID
Direction
Distance
Elevation

MAP FINDINGS

Site

Database(s)

EDR ID Number
EPA ID Number

2014-44 EAST 177TH STREET (Continued)

U003396250

Old PBSNO: Not reported
Date Inspected: Not reported
Inspector: Not reported
Result of Inspection: Not reported
Owner Name: 2014-44 EAST 177TH ST. C/O SHENDELL REALTY GROUP.
Owner Address: ONE NORTH MACQUESTEN PKWY
Owner City,St,Zip: MT VERNON, NY 10550
Federal ID: Not reported
Owner Tel: (914) 665-9700
Owner Type: Not reported
Owner Subtype: Not reported
Mailing Contact: PROPERTY OWNER/MANAGER
Mailing Name: 2014-44 EAST 177TH ST.
Mailing Address: 2014-44 EAST 177TH STREET
Mailing Address 2: Not reported
Mailing City,St,Zip: BRONX, NY 10472
Mailing Telephone: () -
Owner Mark: First Owner
Facility Status: 1 - Active PBS facility, i.e. total capacity of the PBS tanks is greater than 1,100 gallons, regardless if Subpart 360-14 tanks exist or not at the facility.

Certification Flag: False
Certification Date: 11/05/1993
Expiration: 11/05/1998
Renew Flag: False
Renew Date: Not reported
Total Capacity: 5000
FAMT: True
Facility Screen: No Missing Data
Owner Screen: Minor Data Missing
Tank Screen: Minor Data Missing
Dead Letter: False
CBS Number: Not reported
Town or City: NEW YORK CITY
County Code: 60
Town or City Code: 01
Region: 2

Tank ID: 001
Tank Location: ABOVEGROUND
Tank Status: In Service
Install Date: Not reported
Capacity (Gal): 5000
Product Stored: NOS 5 OR 6 FUEL OIL
Tank Type: Other
Tank Internal: Not reported
Tank External: Not reported
Pipe Location: Not reported
Pipe Type: Not reported
Pipe Internal: Not reported
Pipe External: Not reported
Tank Containment: Not reported
Leak Detection: Not reported
Overfill Protection: Not reported
Dispenser Method: Not reported
Date Tested: Not reported
Next Test Date: Not reported

Map ID
Direction
Distance
Elevation

MAP FINDINGS

Site

Database(s)

EDR ID Number
EPA ID Number

2014-44 EAST 177TH STREET (Continued)

U003396250

Missing Data for Tank: Minor Data Missing
Date Closed: Not reported
Test Method: Not reported
Deleted: False
Updated: True
SPDES Number: Not reported
Lat/Long: Not reported

**H34
ENE
< 1/8
0.082 mi.
435 ft.**

**WESTPORT AUTO PARTS
2118 WESTCHESTER AVE
BRONX, NY 10462**

**RCRA NonGen / NLR 1001079953
FINDS NYR000016600**

Site 1 of 7 in cluster H

**Relative:
Lower**

RCRA NonGen / NLR:

Date form received by agency: 01/01/2007

Facility name: WESTPORT AUTO PARTS
Facility address: 2118 WESTCHESTER AVE
BRONX, NY 104624704

EPA ID: NYR000016600
Mailing address: WESTCHESTER AVE
BRONX, NY 10462

Contact: Not reported
Contact address: WESTCHESTER AVE
BRONX, NY 10462

Contact country: US
Contact telephone: Not reported
Contact email: Not reported
EPA Region: 02
Classification: Non-Generator
Description: Handler: Non-Generators do not presently generate hazardous waste

**Actual:
36 ft.**

Owner/Operator Summary:

Owner/operator name: WESTPORT AUTO PARTS CORP
Owner/operator address: 2118 WESTCHESTER AVE
BRONX, NY 10462

Owner/operator country: US
Owner/operator telephone: (718) 823-4440
Legal status: Private
Owner/Operator Type: Owner
Owner/Op start date: Not reported
Owner/Op end date: Not reported

Owner/operator name: WESTPORT AUTO PARTS CORP
Owner/operator address: 2118 WESTCHESTER AVE
BRONX, NY 10462

Owner/operator country: US
Owner/operator telephone: (718) 823-4440
Legal status: Private
Owner/Operator Type: Operator
Owner/Op start date: Not reported
Owner/Op end date: Not reported

Handler Activities Summary:

U.S. importer of hazardous waste: No
Mixed waste (haz. and radioactive): No
Recycler of hazardous waste: No

Map ID
Direction
Distance
Elevation

MAP FINDINGS

Site

Database(s)

EDR ID Number
EPA ID Number

WESTPORT AUTO PARTS (Continued)

1001079953

Transporter of hazardous waste: No
Treater, storer or disposer of HW: No
Underground injection activity: No
On-site burner exemption: No
Furnace exemption: No
Used oil fuel burner: No
Used oil processor: No
User oil refiner: No
Used oil fuel marketer to burner: No
Used oil Specification marketer: No
Used oil transfer facility: No
Used oil transporter: No

Historical Generators:

Date form received by agency: 01/01/2006
Site name: WESTPORT AUTO PARTS
Classification: Not a generator, verified

Date form received by agency: 07/08/1999
Site name: WESTPORT AUTO PARTS
Classification: Not a generator, verified

Date form received by agency: 11/20/1995
Site name: WESTPORT AUTO PARTS
Classification: Small Quantity Generator

. Waste code: D001
. Waste name: IGNITABLE WASTE

. Waste code: D006
. Waste name: CADMIUM

. Waste code: D008
. Waste name: LEAD

. Waste code: D035
. Waste name: METHYL ETHYL KETONE

. Waste code: D039
. Waste name: TETRACHLOROETHYLENE

. Waste code: D040
. Waste name: TRICHLOROETHYLENE

Violation Status: No violations found

FINDS:

Registry ID: 110004520420

Environmental Interest/Information System

RCRAInfo is a national information system that supports the Resource Conservation and Recovery Act (RCRA) program through the tracking of events and activities related to facilities that generate, transport, and treat, store, or dispose of hazardous waste. RCRAInfo allows RCRA program staff to track the notification, permit, compliance, and corrective action activities required under RCRA.

Map ID
Direction
Distance
Elevation

MAP FINDINGS

Site

Database(s) EDR ID Number
EPA ID Number

F35
NW
< 1/8
0.087 mi.
461 ft.

BEN AVE LLC
2022 BENEDICT AVE
BRONX, NY 10462
Site 3 of 3 in cluster F

NY AST A100166469
N/A

Relative:
Lower

AST:

Region: STATE
DEC Region: 2
Site Status: Active
Facility Id: 2-196355
Program Type: PBS
UTM X: 596355.19894000003
UTM Y: 4521005.5092200004
Expiration Date: 07/20/2017
Site Type: Apartment Building/Office Building

Actual:
35 ft.

Affiliation Records:

Site Id: 6401
Affiliation Type: Facility Owner
Company Name: BEN AVE LLC/C/O BENEDICT PROPERTIES
Contact Type: AGENT
Contact Name: DANTEL BENEDICT
Address1: 150 GREAT NECK ROAD
Address2: Not reported
City: GREAT NECK
State: NY
Zip Code: 11021
Country Code: 001
Phone: (516) 498-9100
EMail: Not reported
Fax Number: Not reported
Modified By: MSBAPTIS
Date Last Modified: 5/24/2012

Site Id: 6401
Affiliation Type: Mail Contact
Company Name: BEN AVE LLC
Contact Type: Not reported
Contact Name: DANIEL BENEDICT
Address1: 150 GREAT NECK ROAD
Address2: SUITE 402
City: GREAT NECK
State: NY
Zip Code: 11021
Country Code: 001
Phone: (516) 498-9100
EMail: Not reported
Fax Number: Not reported
Modified By: TRANSLAT
Date Last Modified: 3/4/2004

Site Id: 6401
Affiliation Type: On-Site Operator
Company Name: BEN AVE LLC
Contact Type: Not reported
Contact Name: JOSE CAMACHO
Address1: Not reported
Address2: Not reported
City: Not reported

Map ID
Direction
Distance
Elevation

MAP FINDINGS

Site

Database(s)

EDR ID Number
EPA ID Number

BEN AVE LLC (Continued)

A100166469

State: NN
Zip Code: Not reported
Country Code: 001
Phone: (718) 931-4849
EMail: Not reported
Fax Number: Not reported
Modified By: TRANSLAT
Date Last Modified: 3/4/2004

Site Id: 6401
Affiliation Type: Emergency Contact
Company Name: BEN AVE LLC/C/O BENEDICT PROPERTIES
Contact Type: Not reported
Contact Name: DANIEL BENEDICT
Address1: Not reported
Address2: Not reported
City: Not reported
State: NN
Zip Code: Not reported
Country Code: 001
Phone: (516) 498-9100
EMail: Not reported
Fax Number: Not reported
Modified By: TRANSLAT
Date Last Modified: 3/4/2004

Tank Info:

Tank Number: 001
Tank Id: 16809
Material Code: 0003
Common Name of Substance: #6 Fuel Oil (On-Site Consumption)

Equipment Records:

A00 - Tank Internal Protection - None
D01 - Pipe Type - Steel/Carbon Steel/Iron
H99 - Tank Leak Detection - Other
I05 - Overfill - Vent Whistle
J02 - Dispenser - Suction Dispenser
B01 - Tank External Protection - Painted/Asphalt Coating
G03 - Tank Secondary Containment - Vault (w/o access)
H01 - Tank Leak Detection - Interstitial - Electronic Monitoring
I04 - Overfill - Product Level Gauge (A/G)
L00 - Piping Leak Detection - None
C01 - Pipe Location - Aboveground
E00 - Piping Secondary Containment - None
F01 - Pipe External Protection - Painted/Asphalt Coating
K00 - Spill Prevention - None

Tank Location: 1
Tank Type: Steel/Carbon Steel/Iron
Tank Status: In Service
Pipe Model: Not reported
Install Date: 01/01/1991
Capacity Gallons: 5000
Tightness Test Method: NN
Date Test: Not reported

Map ID
Direction
Distance
Elevation

MAP FINDINGS

Site

Database(s)

EDR ID Number
EPA ID Number

BEN AVE LLC (Continued)

A100166469

Next Test Date: Not reported
Date Tank Closed: Not reported
Register: True
Modified By: MSBAPTIS
Last Modified: 05/24/2012
Material Name: #6 Fuel Oil (On-Site Consumption)

I36
SW
< 1/8
0.093 mi.
489 ft.

2006 ELLIS AVENUE
2006 ELLIS AVENUE
BRONX, NY
Site 1 of 7 in cluster I

NY Spills S104880420
N/A

Relative:
Lower

SPILLS:

Facility ID: 9313844
Facility Type: ER
DER Facility ID: 101184
Site ID: 116243
DEC Region: 2
Spill Date: 2/22/1994
Spill Number/Closed Date: 9313844 / 9/26/2005
Spill Cause: Unknown
Spill Class: Known release with minimal potential for fire or hazard. DEC Response. Willing Responsible Party. Corrective action taken.

Actual:
29 ft.

SWIS: 0301
Investigator: TXSMITH
Referred To: Not reported
Reported to Dept: 2/22/1994
CID: Not reported
Water Affected: Not reported
Spill Source: Private Dwelling
Spill Notifier: Local Agency
Cleanup Ceased: Not reported
Cleanup Meets Std: False
Last Inspection: Not reported
Recommended Penalty: False
UST Trust: False
Remediation Phase: 0
Date Entered In Computer: 3/2/1994
Spill Record Last Update: 9/26/2005
Spiller Name: Not reported
Spiller Company: CASTLE OIL CO.
Spiller Address: Not reported
Spiller City,St,Zip: NY
Spiller Company: 001
Contact Name: Not reported
Contact Phone: Not reported
DEC Memo: 9/26/05 TASSpill closed due to the age and lack of information.
Remarks: NO INFORMATION, DEP ON SCENE UNKNOWN ACTION TAKEN.

Material:

Site ID: 116243
Operable Unit ID: 995877
Operable Unit: 01
Material ID: 389204
Material Code: 0003A
Material Name: #6 Fuel Oil
Case No.: Not reported

Map ID
Direction
Distance
Elevation

MAP FINDINGS

Site

Database(s)

EDR ID Number
EPA ID Number

2006 ELLIS AVENUE (Continued)

S104880420

Material FA: Petroleum
Quantity: 100
Units: Gallons
Recovered: No
Resource Affected: Not reported
Oxygenate: False

Tank Test:

Facility ID: 0009275
Facility Type: ER
DER Facility ID: 108954
Site ID: 125987
DEC Region: 2
Spill Date: 11/11/2000
Spill Number/Closed Date: 0009275 / 4/11/2003
Spill Cause: Equipment Failure
Spill Class: Known release with minimal potential for fire or hazard. DEC Response.
Willing Responsible Party. Corrective action taken.
SWIS: 0301
Investigator: MCTIBBE
Referred To: Not reported
Reported to Dept: 11/11/2000
CID: 233
Water Affected: Not reported
Spill Source: Commercial/Industrial
Spill Notifier: Affected Persons
Cleanup Ceased: Not reported
Cleanup Meets Std: False
Last Inspection: Not reported
Recommended Penalty: False
UST Trust: False
Remediation Phase: 0
Date Entered In Computer: 11/11/2000
Spill Record Last Update: 4/11/2003
Spiller Name: GORDAN PIATT APT 1
Spiller Company: PARK CHESTER APTS
Spiller Address: 2006 ELLIS AVE
Spiller City,St,Zip: BRONX, ZZ
Spiller Company: 001
Contact Name: Not reported
Contact Phone: Not reported
DEC Memo: Prior to Sept, 2004 data translation this spill Lead_DEC Field was
"TIBBE"CLEANED BY OIL CO.

Remarks: caller's company was making a delivery and a bad gauge on the tank
caused a spill to occur spill was cleaned by mystic by driver and
spill crew spill to concrete sidewalk only

Material:

Site ID: 125987
Operable Unit ID: 831568
Operable Unit: 01
Material ID: 543232
Material Code: 0003A
Material Name: #6 Fuel Oil
Case No.: Not reported

Map ID
Direction
Distance
Elevation

MAP FINDINGS

Site

Database(s)

EDR ID Number
EPA ID Number

2006 ELLIS AVENUE (Continued)

S104880420

Material FA: Petroleum
Quantity: 20
Units: Gallons
Recovered: 20
Resource Affected: Not reported
Oxygenate: False

Tank Test:

**J37
WNW
< 1/8
0.093 mi.
491 ft.**

**WESTCHESTER AVE
PUGSLEY AVE
BRONX, NY**

**NY Spills S106719076
N/A**

Site 1 of 3 in cluster J

**Relative:
Lower**

SPILLS:

Facility ID: 0300374
Facility Type: ER
DER Facility ID: 62450
Site ID: 64901
DEC Region: 2
Spill Date: 4/10/2003
Spill Number/Closed Date: 0300374 / 12/1/2003
Spill Cause: Traffic Accident
Spill Class: Known release with minimal potential for fire or hazard. DEC Response. Willing Responsible Party. Corrective action taken.

**Actual:
30 ft.**

SWIS: 0301
Investigator: MCTIBBE
Referred To: Not reported
Reported to Dept: 4/10/2003
CID: 322
Water Affected: Not reported
Spill Source: Commercial Vehicle
Spill Notifier: Responsible Party
Cleanup Ceased: Not reported
Cleanup Meets Std: False
Last Inspection: Not reported
Recommended Penalty: False
UST Trust: False
Remediation Phase: 0
Date Entered In Computer: 4/10/2003
Spill Record Last Update: 12/1/2003
Spiller Name: CALLER
Spiller Company: NYC TRANSIT
Spiller Address: 370 JAY STREET
Spiller City,St,Zip: BROOKLYN, NY 11201-001
Contact Name: Not reported
Contact Phone: Not reported
DEC Memo: Prior to Sept, 2004 data translation this spill Lead_DEC Field was "TIBBE"4/11/03 - AUSTIN, DDO - REFERRD TO TIBBEBus collision with a pillar. 2 gallons spill to ground and recovered. Undetermined amount spill to sewer and was unrecoverable. NYCDEP not notified.

Remarks: bus #5291 hit a colum causing spill to street and sewer - clean upin progress

Map ID
Direction
Distance
Elevation

MAP FINDINGS

Site

Database(s)

EDR ID Number
EPA ID Number

WESTCHESTER AVE (Continued)

S106719076

Material:
Site ID: 64901
Operable Unit ID: 866451
Operable Unit: 01
Material ID: 508454
Material Code: 0043A
Material Name: ANTIFREEZE
Case No.: Not reported
Material FA: Other
Quantity: 24
Units: Gallons
Recovered: No
Resource Affected: Not reported
Oxygenate: False

Tank Test:

I38
SW
< 1/8
0.094 mi.
494 ft.

1231 PUGSLEY AVE
BRONX, NY 10472

EDR US Hist Cleaners 1014983775
N/A

Site 2 of 7 in cluster I

Relative:
Lower

EDR Historical Cleaners:

Actual:
30 ft.

Name: MOFET LAUNDROMAT SERVICES
Year: 2006
Address: 1231 PUGSLEY AVE

Name: MOFET LAUNDROMAT SERVICE
Year: 2007
Address: 1231 PUGSLEY AVE

Name: MOFET LAUNDROMAT SERVICES
Year: 2008
Address: 1231 PUGSLEY AVE

Name: MOFET LAUNDROMAT SERVICES
Year: 2009
Address: 1231 PUGSLEY AVE

Name: MOFET LAUNDROMAT SVC
Year: 2010
Address: 1231 PUGSLEY AVE

Name: MOFET LAUNDROMAT SERVICE
Year: 2011
Address: 1231 PUGSLEY AVE

Name: MOFET LAUNDROMAT SERVICE
Year: 2012
Address: 1231 PUGSLEY AVE

Map ID
Direction
Distance
Elevation

MAP FINDINGS

Site

Database(s) EDR ID Number
EPA ID Number

I39
SW
< 1/8
0.095 mi.
499 ft.

PARKCHESTER APT. LLC
2002-2006 ELLIS AVENUE
BRONX, NY 10472

NY AST U004182934
N/A

Site 3 of 7 in cluster I

Relative:
Lower

AST:

Region: STATE
DEC Region: 2
Site Status: Active
Facility Id: 2-601631
Program Type: PBS
UTM X: 596341.63554000005
UTM Y: 4520711.3668200001
Expiration Date: 04/10/2016
Site Type: Apartment Building/Office Building

Actual:
29 ft.

Affiliation Records:

Site Id: 23593
Affiliation Type: Facility Owner
Company Name: PARKCHESTER APARTMENTS, LLC
Contact Type: OWNER
Contact Name: MOSHE PILLER
Address1: 1274 49TH STREET, PMB 175
Address2: Not reported
City: BROOKLYN
State: NY
Zip Code: 11219
Country Code: 001
Phone: (718) 972-7660
EMail: Not reported
Fax Number: Not reported
Modified By: CGFREEDM
Date Last Modified: 8/18/2011

Site Id: 23593
Affiliation Type: Mail Contact
Company Name: MP MANAGEMENT LLC
Contact Type: Not reported
Contact Name: MOSHE PILLER
Address1: 1274 49TH STREET,
Address2: PMB 175
City: BROOKLYN
State: NY
Zip Code: 11219
Country Code: 001
Phone: (718) 972-7660
EMail: TOBY@MPREALTYMGMT.COM
Fax Number: Not reported
Modified By: CGFREEDM
Date Last Modified: 8/18/2011

Site Id: 23593
Affiliation Type: On-Site Operator
Company Name: PARKCHESTER APT. LLC
Contact Type: Not reported
Contact Name: CANO
Address1: Not reported
Address2: Not reported
City: Not reported

Map ID
Direction
Distance
Elevation

MAP FINDINGS

Site

Database(s)

EDR ID Number
EPA ID Number

PARKCHESTER APT. LLC (Continued)

U004182934

State: NN
Zip Code: Not reported
Country Code: 001
Phone: (347) 558-0345
EMail: Not reported
Fax Number: Not reported
Modified By: MSBAPTIS
Date Last Modified: 7/25/2011

Site Id: 23593
Affiliation Type: Emergency Contact
Company Name: PARKCHESTER APARTMENTS % M.P. MANAGEMENT
Contact Type: Not reported
Contact Name: CANO
Address1: Not reported
Address2: Not reported
City: Not reported
State: NN
Zip Code: Not reported
Country Code: 999
Phone: (347) 558-0345
EMail: Not reported
Fax Number: Not reported
Modified By: MSBAPTIS
Date Last Modified: 7/25/2011

Tank Info:

Tank Number: 001
Tank Id: 47258
Material Code: 0002
Common Name of Substance: #4 Fuel Oil (On-Site Consumption)

Equipment Records:

C00 - Pipe Location - No Piping
F00 - Pipe External Protection - None
G03 - Tank Secondary Containment - Vault (w/o access)
I04 - Overfill - Product Level Gauge (A/G)
A00 - Tank Internal Protection - None
D00 - Pipe Type - No Piping
J00 - Dispenser - None
B00 - Tank External Protection - None
H00 - Tank Leak Detection - None

Tank Location: 6
Tank Type: Steel/Carbon Steel/Iron
Tank Status: In Service
Pipe Model: Not reported
Install Date: 01/01/1980
Capacity Gallons: 5000
Tightness Test Method: NN
Date Test: Not reported
Next Test Date: Not reported
Date Tank Closed: Not reported
Register: True
Modified By: CGFREEDM
Last Modified: 08/18/2011

Map ID
Direction
Distance
Elevation

MAP FINDINGS

Site

Database(s)

EDR ID Number
EPA ID Number

PARKCHESTER APT. LLC (Continued)

U004182934

Material Name: #4 Fuel Oil (On-Site Consumption)

**140
SW
< 1/8
0.095 mi.
503 ft.**

**PARKCHESTER APARTMENTS
2000 ELLIS AVENUE
BRONX, NY**

**NY LTANKS S100879319
N/A**

Site 4 of 7 in cluster I

**Relative:
Lower**

LTANKS:

**Actual:
29 ft.**

Site ID: 92069
Spill Number/Closed Date: 9313950 / 11/22/1996
Spill Date: 2/26/1994
Spill Cause: Tank Failure
Spill Source: Commercial/Industrial
Spill Class: Known release with minimal potential for fire or hazard. DEC Response.
Willing Responsible Party. Corrective action taken.
Cleanup Ceased: Not reported
Cleanup Meets Standard: False
SWIS: 0301
Investigator: MCTIBBE
Referred To: Not reported
Reported to Dept: 2/26/1994
CID: Not reported
Water Affected: Not reported
Spill Notifier: Other
Last Inspection: Not reported
Recommended Penalty: False
UST Involvement: False
Remediation Phase: 0
Date Entered In Computer: 3/10/1994
Spill Record Last Update: 4/20/2001
Spiller Name: Not reported
Spiller Company: UNK
Spiller Address: Not reported
Spiller City,St,Zip: ***UPDATE***, ZZ
Spiller County: 999
Spiller Contact: Not reported
Spiller Phone: Not reported
Spiller Extention: Not reported
DEC Region: 2
DER Facility ID: 82693
DEC Memo: Prior to Sept, 2004 data translation this spill Lead_DEC Field was "TIBBE"CLEANED BY RP
Remarks: MADE DELIVERY ON 2/22/94 - TANK BURST. AL EASTMOND TO CLEAN.

Material:

Site ID: 92069
Operable Unit ID: 995985
Operable Unit: 01
Material ID: 389300
Material Code: 0003A
Material Name: #6 Fuel Oil
Case No.: Not reported
Material FA: Petroleum
Quantity: -1
Units: Pounds
Recovered: No

Map ID
 Direction
 Distance
 Elevation

MAP FINDINGS

Site

Database(s)

EDR ID Number
 EPA ID Number

PARKCHESTER APARTMENTS (Continued)

S100879319

Resource Affected: Not reported
 Oxygenate: False

Tank Test:

**J41
 WNW
 < 1/8
 0.099 mi.
 521 ft.**

**ORTIZ RESIDENCE
 1309 PUGSLEY AVE.
 BRONX, NY
 Site 2 of 3 in cluster J**

**NY Spills S108981576
 N/A**

**Relative:
 Lower**

SPILLS:

**Actual:
 30 ft.**

Facility ID: 0710286
 Facility Type: ER
 DER Facility ID: 341161
 Site ID: 391545
 DEC Region: 2
 Spill Date: 12/27/2007
 Spill Number/Closed Date: 0710286 / 3/24/2008
 Spill Cause: Equipment Failure
 Spill Class: Not reported
 SWIS: 0301
 Investigator: hrpatel
 Referred To: Not reported
 Reported to Dept: 12/27/2007
 CID: 406
 Water Affected: Not reported
 Spill Source: Private Dwelling
 Spill Notifier: Affected Persons
 Cleanup Ceased: Not reported
 Cleanup Meets Std: False
 Last Inspection: Not reported
 Recommended Penalty: False
 UST Trust: False
 Remediation Phase: 0
 Date Entered In Computer: 12/27/2007
 Spill Record Last Update: 3/24/2008
 Spiller Name: SATURNINO ORTIZ
 Spiller Company: ORTIZ RESIDENCE
 Spiller Address: 1309 PUGSLEY AVE.
 Spiller City,St,Zip: BRONX, NY 10462
 Spiller Company: 001
 Contact Name: SATURNINO ORTIZ
 Contact Phone: (718) 823-9388
 DEC Memo: 12/28/07-Hiralkumar Patel. visited site. met Mr. Ortiz. site has two 275 gal tanks in basement. oil leaked from tank system on concrete surface. found most of surface in good condition. no information about surface condition under tank. odors inside building. tried to contact companies for emergency cleanup, but no response. suggest owner and tenant to stay at friend's house until spill gets cleaned up. told Mr. Ortiz to check soil under tank, if found any cracks in floor. Mr. Ortiz will contact his insurance company. burner was turned off. as per Mr. Ortiz, tanks are more than 20 years old. suggest Mr. Ortiz to replace tanks.also suggest Mr. Ortiz to replace/wash carpet inside basement, in front room; as everybody walked with oily boots.Saturnino Ortiz1309 Pugsley AvenueBronx, NYPH.

Map ID
Direction
Distance
Elevation

MAP FINDINGS

Site

Database(s)

EDR ID Number
EPA ID Number

ORTIZ RESIDENCE (Continued)

S108981576

(718) 823-9388 (H) (917) 613-4609 received call from Rene from Eastmond. they been hired by owner's insurance company (All State). asked Rene to check tank room floor thoroughly, specially under tank (as tanks are more than 20 years old). Rene will move tanks out to check floor under it and will take one soil sample under tank.01/04/08-Hiralkumar Patel. left message for Rene.DEC Veronica spoke with Mr. Ortiz. Mr. Ortiz confirmed no odors inside building, carpet has been cleaned. Eastmond removed one tank and as per Mr. Ortiz, floor under tank is in good condition. asked Mr. Ortiz to mail papers he got from Rene.received fax from Mr. Ortiz containing copy of job ticket from Eastmond.01/28/08-Hiralkumar Patel. spoke with Isaac at Eastmond. he will go to site to check floor condition and take soil sample, if needed.02/08/08-Hiralkumar Patel. spoke with Isaac. he hasn't inspected site yet. will do next week.03/19/08-Hiralkumar Patel. left message for Isaac.03/24/08-Hiralkumar Patel. visited site. one tank, from towards building wall, has removed and that tank was leaking through joints on supply line. found floor under tank location in good condition. case closed.

Remarks:

Caller says the tank just broke. No One knows exactly what happened. Petro Oil is on scene as well as the Fire Dept. Clean up is in progress. **** Fire Dept. 18:13 Fitting at the bottom of the tank went bad. Drum at the end of driveway will be marked with the DEC number. He wanted DEC to be aware of that needs to be picked up.****

Material:

Site ID: 391545
Operable Unit ID: 1148592
Operable Unit: 01
Material ID: 2139081
Material Code: 0001A
Material Name: #2 Fuel Oil
Case No.: Not reported
Material FA: Petroleum
Quantity: 120
Units: Gallons
Recovered: No
Resource Affected: Not reported
Oxygenate: False

Tank Test:

Site ID: 391545
Spill Tank Test: 2384376
Tank Number: 1
Tank Size: 275
Test Method: 00
Leak Rate: 0
Gross Fail: Not reported
Modified By: Watchdog
Last Modified: 12/27/2007
Test Method: Unknown

MAP FINDINGS

Map ID Direction Distance Elevation		Database(s)	EDR ID Number EPA ID Number
--	--	-------------	--------------------------------

G42 South < 1/8 0.099 mi. 522 ft.	TWO PINTS IN SUMP IN MANHOLE #4631 GLEASON AVENUE & EAST 177 STREET BRONX, NY Site 2 of 3 in cluster G	NY Spills	S108297279 N/A
---	---	------------------	---------------------------------

Relative: Lower	<p>SPILLS:</p> <p>Facility ID: 0611127 Facility Type: ER DER Facility ID: 325330 Site ID: 375714 DEC Region: 2 Spill Date: 1/5/2007 Spill Number/Closed Date: 0611127 / 2/16/2007 Spill Cause: Equipment Failure Spill Class: Known release with minimal potential for fire or hazard. DEC Response. Willing Responsible Party. Corrective action taken.</p>		
Actual: 23 ft.	<p>SWIS: 0301 Investigator: GDBREEN Referred To: Not reported Reported to Dept: 1/5/2007 CID: 408 Water Affected: Not reported Spill Source: Commercial/Industrial Spill Notifier: Responsible Party Cleanup Ceased: Not reported Cleanup Meets Std: False Last Inspection: Not reported Recommended Penalty: False UST Trust: False Remediation Phase: 0 Date Entered In Computer: 1/5/2007 Spill Record Last Update: 2/16/2007 Spiller Name: ERTS Spiller Company: CON EDISON MH #4631 Spiller Address: GLEASON /EAST 177TH ST Spiller City,St,Zip: BRONX, NY Spiller Company: 001 Contact Name: ERTS Contact Phone: (212) 580-8383 DEC Memo: 02/16/07 - See e-docs for Con Ed report detailing cleanup and closure.203951. see eDocs</p> <p>Remarks: 1/2 QUART; CLEAN UP PENDING SAMPLE RESULTS; REF #203951</p>		

Material:

Site ID:	375714
Operable Unit ID:	1133336
Operable Unit:	01
Material ID:	2123145
Material Code:	0020B
Material Name:	CABLE OIL
Case No.:	Not reported
Material FA:	Petroleum
Quantity:	0
Units:	Gallons
Recovered:	No
Resource Affected:	Not reported
Oxygenate:	False

Map ID
Direction
Distance
Elevation

MAP FINDINGS

Site

Database(s)

EDR ID Number
EPA ID Number

TWO PINTS IN SUMP IN MANHOLE #4631 (Continued)

S108297279

Tank Test:

H43
ENE
< 1/8
0.099 mi.
525 ft.

CON EDISON SERVICE BOX: 10896
2128 WESTCHESTER AVE FRONT OF
BRONX, NY 10457

RCRA NonGen / NLR **1016973632**
NY MANIFEST **NYP004474367**

Site 2 of 7 in cluster H

Relative:
Lower

RCRA NonGen / NLR:

Actual:
37 ft.

Date form received by agency: 04/21/2014
Facility name: CON EDISON SERVICE BOX: 10896
Facility address: 2128 WESTCHESTER AVE FRONT OF
BRONX, NY 10457
EPA ID: NYP004474367
Mailing address: IRVING PL, 15TH FL NE
NEW YORK, NY 10003
Contact: THOMAS TEELING
Contact address: Not reported
Not reported
Contact country: Not reported
Contact telephone: (212) 460-3770
Contact email: Not reported
EPA Region: 02
Classification: Non-Generator
Description: Handler: Non-Generators do not presently generate hazardous waste

Handler Activities Summary:

U.S. importer of hazardous waste: No
Mixed waste (haz. and radioactive): No
Recycler of hazardous waste: No
Transporter of hazardous waste: No
Treater, storer or disposer of HW: No
Underground injection activity: No
On-site burner exemption: No
Furnace exemption: No
Used oil fuel burner: No
Used oil processor: No
User oil refiner: No
Used oil fuel marketer to burner: No
Used oil Specification marketer: No
Used oil transfer facility: No
Used oil transporter: No

Historical Generators:

Date form received by agency: 03/21/2014
Site name: CON EDISON SERVICE BOX: 10896
Classification: Conditionally Exempt Small Quantity Generator

Violation Status: No violations found

NY MANIFEST:

EPA ID: NYP004474367
Country: USA
Location Address 1: 2128 WESTCHESTER AVE
Location Address 2: SB10896
Location City: BRONX

Map ID
Direction
Distance
Elevation

MAP FINDINGS

Site

Database(s)

EDR ID Number
EPA ID Number

CON EDISON SERVICE BOX: 10896 (Continued)

1016973632

Location State: NY
Location Zip Code: 10461
Location Zip Code 4: Not reported

Mailing Info:

Name: CON EDISON
Contact: CON EDISON
Address: 4 IRVING ST
Address 2: 15TH ST
City/State/Zip: NEW YORK, NY 10003
Country: USA
Phone: Not reported

Manifest:

Document ID: Not reported
Manifest Status: Not reported
Trans1 State ID: NJ0000027193
Trans2 State ID: Not reported
Generator Ship Date: 03/21/2014
Trans1 Recv Date: 03/21/2014
Trans2 Recv Date: Not reported
TSD Site Recv Date: 03/21/2014
Part A Recv Date: Not reported
Part B Recv Date: Not reported
Generator EPA ID: NYP004474367
Trans1 EPA ID: Not reported
Trans2 EPA ID: Not reported
TSD ID: NJD002200046
Waste Code: Not reported
Quantity: 500
Units: P - Pounds
Number of Containers: 1
Container Type: TT - Cargo tank, tank trucks
Handling Method: T Chemical, physical, or biological treatment.
Specific Gravity: 1
Year: 2014
Manifest Tracking Num: 012771183JJK
Import Ind: N
Export Ind: N
Discr Quantity Ind: N
Discr Type Ind: N
Discr Residue Ind: N
Discr Partial Reject Ind: N
Discr Full Reject Ind: N
Manifest Ref Num: Not reported
Alt Fac RCRA Id: Not reported
Alt Fac Sign Date: Not reported
Mgmt Method Type Code: H110

Map ID
Direction
Distance
Elevation

MAP FINDINGS

Site

Database(s)

EDR ID Number
EPA ID Number

H44
ENE
< 1/8
0.099 mi.
525 ft.

CON EDISON
2128 WESTCHESTER AVE
BRONX, NY 10462

NY MANIFEST S116296164
N/A

Site 3 of 7 in cluster H

Relative:
Lower

NY MANIFEST:

EPA ID: NYP004538591
Country: USA
Location Address 1: 2128 WESTCHESTER AVE
Location Address 2: SB 10896
Location City: BRONX
Location State: NY
Location Zip Code: 10462
Location Zip Code 4: Not reported

Actual:
37 ft.

Mailing Info:

Name: CON EDISON
Contact: TOM TEELING
Address: 4 IRVING PLACE 15TH FLOOR
City/State/Zip: NEW YORK, NY 10003
Country: USA
Phone: Not reported

Manifest:

Document ID: Not reported
Manifest Status: Not reported
Trans1 State ID: NJ0000027193
Trans2 State ID: Not reported
Generator Ship Date: 05/21/2014
Trans1 Recv Date: 05/21/2014
Trans2 Recv Date: Not reported
TSD Site Recv Date: 05/27/2014
Part A Recv Date: Not reported
Part B Recv Date: Not reported
Generator EPA ID: NYP004538591
Trans1 EPA ID: Not reported
Trans2 EPA ID: Not reported
TSD ID: NJD002200046
Waste Code: Not reported
Quantity: 500
Units: P - Pounds
Number of Containers: 1
Container Type: TT - Cargo tank, tank trucks
Handling Method: T Chemical, physical, or biological treatment.
Specific Gravity: 1
Year: 2014
Manifest Tracking Num: 012771930JJK
Import Ind: N
Export Ind: N
Discr Quantity Ind: N
Discr Type Ind: N
Discr Residue Ind: N
Discr Partial Reject Ind: N
Discr Full Reject Ind: N
Manifest Ref Num: Not reported
Alt Fac RCRA Id: Not reported
Alt Fac Sign Date: Not reported

Map ID
Direction
Distance
Elevation

MAP FINDINGS

Site

Database(s)

EDR ID Number
EPA ID Number

CON EDISON (Continued)

S116296164

Mgmt Method Type Code: H110

G45
South
< 1/8
0.100 mi.
529 ft.

STREET- CON ED
GLEASON AVE/CROSS BRONX XWAY
BRONX, NY

NY Spills S106737008
N/A

Site 3 of 3 in cluster G

Relative:
Lower

SPILLS:

Facility ID: 0411449
Facility Type: ER
DER Facility ID: 271960
Site ID: 336642
DEC Region: 2
Spill Date: 1/24/2005
Spill Number/Closed Date: 0411449 / 3/20/2008
Spill Cause: Other
Spill Class: Possible release with minimal potential for fire or hazard or Known release with no damage. DEC Response. Willing Responsible Party. Corrective action taken.

Actual:
26 ft.

SWIS:

Investigator: 0301
Referred To: GDBREEN
Reported to Dept: Not reported
Reported to Dept: 1/24/2005
CID: 444
Water Affected: Not reported
Spill Source: Commercial/Industrial
Spill Notifier: Responsible Party
Cleanup Ceased: Not reported
Cleanup Meets Std: False
Last Inspection: Not reported
Recommended Penalty: False
UST Trust: False
Remediation Phase: 0
Date Entered In Computer: 1/24/2005
Spill Record Last Update: 3/20/2008
Spiller Name: ERT DESK
Spiller Company: TRUCK # 60588
Spiller Address: GLEASON AVE/CROSS BRONX E
Spiller City,St,Zip: BRONX, NY
Spiller Company: 001
Contact Name: ERT DESK
Contact Phone: (212) 580-8383
DEC Memo:

03/20/08 - See eDocs for Con Ed report detailing cleanup and closure.24-Jan-2005 08:20 hrs. Flush Mechanic, John Maloney (05863), while flushing SB 22958, located at Gleason Ave & Cross Bronx Expressway (north bound service road), reports Vactor truck 60588 became full and leaked ~ 3 gallons of LEAD HAZARDOUS water/sludge mixture onto asphalt. No fire/smoke is/was involved. No sewers, waterways or private property were affected. No injuries were reported at this time. Crew immediately shut down the vehicle and contained the spill to a 2' X 6' area with booms & speedi-dri. Additional crews have been dispatched to assist in clean up. CIG (L.Costa-13880) was notified. L Fischer 5578424-Jan-2005 08:50 hrs. Flush mechanics, John Maloney (05863) with Mike McDonnell (17152) used second Vactor truck 60507 to suck up all released lead hazardous sludge from street. The affected area was washed down with Simple Green detergent and all waste liquid was taken up into Vactor 60507.

Map ID
Direction
Distance
Elevation

MAP FINDINGS

Site

Database(s)

EDR ID Number
EPA ID Number

STREET- CON ED (Continued)

S106737008

Flush Mechanic, J. Maloney will take Vactor truck 60588 down to the Hellgate Flush Pit to dump contents and inspect the rear hatch and door to make a Determination as to why the vehicle leaked. The vehicle will be transported to the Van Nest Transportation department for permanent repairs if necessary. Clean up is complete. L Fischer 55784

Remarks: SLUDGE FROM A MANHOLE, VAC TRUCK LEAKED DURING PUMP OUT, IN PROCESS OF CLEANING UP: NO SEWERS EFFECTED: CONED # 156951:

Material:

Site ID: 336642
Operable Unit ID: 1098662
Operable Unit: 01
Material ID: 578833
Material Code: 0058A
Material Name: SLUDGE
Case No.: Not reported
Material FA: Other
Quantity: 3
Units: Gallons
Recovered: No
Resource Affected: Not reported
Oxygenate: False

Tank Test:

J46
WNW
< 1/8
0.101 mi.
533 ft.

CATHOLIC GUARDIAN SOCIETY
1990 WESTCHESTER AVE
BRONX, NY 10462

RCRA NonGen / NLR 1009218237
NY MANIFEST NYR000136994

Site 3 of 3 in cluster J

Relative:
Lower

RCRA NonGen / NLR:

Date form received by agency: 01/01/2007
Facility name: CATHOLIC GUARDIAN SOCIETY
Facility address: 1990 WESTCHESTER AVE
BRONX, NY 10462
EPA ID: NYR000136994
Mailing address: FIRST AVE - 10TH FLOOR
NEW YORK, NY 10022
Contact: MARJORIE HORSEY
Contact address: FIRST AVE - 10TH FLOOR
NEW YORK, NY 10022
Contact country: US
Contact telephone: (212) 371-1011
Telephone ext.: 2355
Contact email: Not reported
EPA Region: 02
Classification: Non-Generator
Description: Handler: Non-Generators do not presently generate hazardous waste

Actual:
30 ft.

Owner/Operator Summary:

Owner/operator name: CATHOLIC GUARDIAN SOCIETY
Owner/operator address: FIRST AVE - 10TH FLOOR
NEW YORK, NY 10022
Owner/operator country: US

Map ID
Direction
Distance
Elevation

MAP FINDINGS

Site

Database(s)

EDR ID Number
EPA ID Number

CATHOLIC GUARDIAN SOCIETY (Continued)

1009218237

Owner/operator telephone: 2123711011X2355
Legal status: Private
Owner/Operator Type: Owner
Owner/Op start date: 01/17/2006
Owner/Op end date: Not reported

Owner/operator name: NO NAME FOUND
Owner/operator address: Not reported
Not reported

Owner/operator country: US
Owner/operator telephone: Not reported
Legal status: Private
Owner/Operator Type: Operator
Owner/Op start date: 01/17/2006
Owner/Op end date: Not reported

Handler Activities Summary:

U.S. importer of hazardous waste: No
Mixed waste (haz. and radioactive): No
Recycler of hazardous waste: No
Transporter of hazardous waste: No
Treater, storer or disposer of HW: No
Underground injection activity: No
On-site burner exemption: No
Furnace exemption: No
Used oil fuel burner: No
Used oil processor: No
User oil refiner: No
Used oil fuel marketer to burner: No
Used oil Specification marketer: No
Used oil transfer facility: No
Used oil transporter: No

Historical Generators:

Date form received by agency: 02/02/2006
Site name: CATHOLIC GUARDIAN SOCIETY
Classification: Small Quantity Generator

. Waste code: D009
. Waste name: MERCURY

Date form received by agency: 02/01/2006
Site name: CATHOLIC GUARDIAN SOCIETY
Classification: Small Quantity Generator

Violation Status: No violations found

NY MANIFEST:

EPA ID: NYR000136994
Country: USA
Location Address 1: 1990CHESTER AVE
Location Address 2: Not reported
Location City: BRONX
Location State: NY
Location Zip Code: 10462
Location Zip Code 4: Not reported

Map ID
 Direction
 Distance
 Elevation

MAP FINDINGS

Site

Database(s)

EDR ID Number
 EPA ID Number

CATHOLIC GUARDIAN SOCIETY (Continued)

1009218237

Mailing Info:

Name: CATHOLIC GUARDIAN SOCIETY
 Contact: DON FORBES
 Address: 1990CHESTER AVE
 City/State/Zip: BRONX, NY 10462
 Country: USA
 Phone: 917-696-5816

Manifest:

Document ID: Not reported
 Manifest Status: Not reported
 Trans1 State ID: NYD986908085
 Trans2 State ID: Not reported
 Generator Ship Date: 04/12/2007
 Trans1 Recv Date: 04/12/2007
 Trans2 Recv Date: Not reported
 TSD Site Recv Date: 04/13/2007
 Part A Recv Date: Not reported
 Part B Recv Date: Not reported
 Generator EPA ID: NYR000136994
 Trans1 EPA ID: Not reported
 Trans2 EPA ID: Not reported
 TSDF ID: NYD082785429
 Waste Code: Not reported
 Quantity: 300
 Units: P - Pounds
 Number of Containers: 2
 Container Type: DM - Metal drums, barrels
 Handling Method: R Material recovery of more than 75 percent of the total material.
 Specific Gravity: 1
 Year: 2007
 Manifest Tracking Num: 000072298JJK
 Import Ind: N
 Export Ind: N
 Discr Quantity Ind: N
 Discr Type Ind: N
 Discr Residue Ind: N
 Discr Partial Reject Ind: N
 Discr Full Reject Ind: N
 Manifest Ref Num: Not reported
 Alt Fac RCRA Id: Not reported
 Alt Fac Sign Date: Not reported
 Mgmt Method Type Code: H141

E47
ESE
 < 1/8
 0.102 mi.
 537 ft.

1-T REALTY CORP
2124 ELLIS AVE
BX, NY 10462
Site 4 of 5 in cluster E

NY AST U003391124
NY HIST AST N/A

Relative:
Lower

AST:
 Region: STATE
 DEC Region: 2
 Site Status: Active
 Facility Id: 2-333999
 Program Type: PBS

Actual:
32 ft.

Map ID
Direction
Distance
Elevation

MAP FINDINGS

Site

Database(s)

EDR ID Number
EPA ID Number

1-T REALTY CORP (Continued)

U003391124

UTM X: 596673.2840800001
UTM Y: 4520762.9722199999
Expiration Date: 10/02/2017
Site Type: Apartment Building/Office Building

Affiliation Records:

Site Id: 15868
Affiliation Type: Facility Owner
Company Name: I-T REALTY CORP
Contact Type: PRES
Contact Name: STANISLAW IWANOW
Address1: 2124 ELLIS AVE
Address2: Not reported
City: BRONX
State: NY
Zip Code: 10462
Country Code: 001
Phone: (914) 428-5140
EMail: Not reported
Fax Number: Not reported
Modified By: msbaptis
Date Last Modified: 8/23/2007

Site Id: 15868
Affiliation Type: Mail Contact
Company Name: I-T REALTY CORP
Contact Type: Not reported
Contact Name: Not reported
Address1: 2124 ELLIS AVE
Address2: Not reported
City: BRONX
State: NY
Zip Code: 10462
Country Code: 001
Phone: (914) 428-5140
EMail: Not reported
Fax Number: Not reported
Modified By: TRANSLAT
Date Last Modified: 3/4/2004

Site Id: 15868
Affiliation Type: On-Site Operator
Company Name: I-T REALTY CORP
Contact Type: Not reported
Contact Name: I-T REALTY CO
Address1: Not reported
Address2: Not reported
City: Not reported
State: NN
Zip Code: Not reported
Country Code: 001
Phone: (718) 792-7626
EMail: Not reported
Fax Number: Not reported
Modified By: TRANSLAT
Date Last Modified: 3/4/2004

Site Id: 15868

Map ID
Direction
Distance
Elevation

MAP FINDINGS

Site

Database(s)

EDR ID Number
EPA ID Number

1-T REALTY CORP (Continued)

U003391124

Affiliation Type: Emergency Contact
Company Name: I-T REALTY CORP
Contact Type: Not reported
Contact Name: STANISLAW IWANOW
Address1: Not reported
Address2: Not reported
City: Not reported
State: NN
Zip Code: Not reported
Country Code: 001
Phone: (914) 428-5140
EMail: Not reported
Fax Number: Not reported
Modified By: TRANSLAT
Date Last Modified: 3/4/2004

Tank Info:

Tank Number: 041
Tank Id: 20832
Material Code: 0002
Common Name of Substance: #4 Fuel Oil (On-Site Consumption)

Equipment Records:

C00 - Pipe Location - No Piping
F00 - Pipe External Protection - None
G03 - Tank Secondary Containment - Vault (w/o access)
I04 - Overfill - Product Level Gauge (A/G)
A00 - Tank Internal Protection - None
D01 - Pipe Type - Steel/Carbon Steel/Iron
J02 - Dispenser - Suction Dispenser
L09 - Piping Leak Detection - Exempt Suction Piping
B00 - Tank External Protection - None
E00 - Piping Secondary Containment - None
H00 - Tank Leak Detection - None

Tank Location: 1
Tank Type: Steel/Carbon Steel/Iron
Tank Status: In Service
Pipe Model: Not reported
Install Date: 05/01/1929
Capacity Gallons: 5000
Tightness Test Method: NN
Date Test: Not reported
Next Test Date: Not reported
Date Tank Closed: Not reported
Register: True
Modified By: KAKYER
Last Modified: 11/13/2012
Material Name: #4 Fuel Oil (On-Site Consumption)

HIST AST:

PBS Number: 2-333999
SWIS Code: 6001
Operator: 1-T REALTY CO
Facility Phone: (718) 792-7626
Facility Addr2: 2124 ELLIS AVE

Map ID
Direction
Distance
Elevation

MAP FINDINGS

Site

Database(s)

EDR ID Number
EPA ID Number

1-T REALTY CORP (Continued)

U003391124

Facility Type: APARTMENT BUILDING
Emergency: STANISLAW TWANOW
Emergency Tel: (914) 428-5140
Old PBSNO: Not reported
Date Inspected: Not reported
Inspector: Not reported
Result of Inspection: Not reported
Owner Name: 1-T REALTY CORP
Owner Address: 2124 ELLIS AVE
Owner City,St,Zip: BRONX, NY 10462
Federal ID: Not reported
Owner Tel: (914) 428-5140
Owner Type: Not reported
Owner Subtype: Not reported
Mailing Contact: Not reported
Mailing Name: 1-T REALTY CORP
Mailing Address: 2124 ELLIS AVE
Mailing Address 2: Not reported
Mailing City,St,Zip: BRONX, NY 10462
Mailing Telephone: (718) 792-2676
Owner Mark: First Owner
Facility Status: 1 - Active PBS facility, i.e. total capacity of the PBS tanks is greater than 1,100 gallons, regardless if Subpart 360-14 tanks exist or not at the facility.

Certification Flag: False
Certification Date: 10/29/1997
Expiration: 10/02/2002
Renew Flag: False
Renew Date: Not reported
Total Capacity: 5000
FAMT: True
Facility Screen: No Missing Data
Owner Screen: Minor Data Missing
Tank Screen: Minor Data Missing
Dead Letter: False
CBS Number: Not reported
Town or City: NEW YORK CITY
County Code: 60
Town or City Code: 01
Region: 2

Tank ID: 041
Tank Location: ABOVEGROUND
Tank Status: In Service
Install Date: Not reported
Capacity (Gal): 5000
Product Stored: NOS 1,2, OR 4 FUEL OIL
Tank Type: Steel/carbon steel
Tank Internal: Not reported
Tank External: Not reported
Pipe Location: Not reported
Pipe Type: STEEL/IRON
Pipe Internal: Not reported
Pipe External: Not reported
Tank Containment: Diking
Leak Detection: 0
Overfill Protection: 4

Map ID
Direction
Distance
Elevation

MAP FINDINGS

Site

Database(s)

EDR ID Number
EPA ID Number

1-T REALTY CORP (Continued)

U003391124

Dispenser Method: Suction
Date Tested: Not reported
Next Test Date: Not reported
Missing Data for Tank: Minor Data Missing
Date Closed: Not reported
Test Method: Not reported
Deleted: False
Updated: False
SPDES Number: Not reported
Lat/Long: Not reported

**E48
ESE
< 1/8
0.102 mi.
537 ft.**

**I-T REALTY CORP - PRIVATE RESIDENCE
2124 ELLIS AVE APT 9B
BRONX, NY 10462
Site 5 of 5 in cluster E**

**RCRA NonGen / NLR 1004760339
FINDS NYR000041053
NY MANIFEST**

**Relative:
Lower**

RCRA NonGen / NLR:
Date form received by agency: 01/01/2007
Facility name: I-T REALTY CORP - PRIVATE RESIDENCE
Facility address: 2124 ELLIS AVE APT 9B
BRONX, NY 10462
EPA ID: NYR000041053
Mailing address: ELLIS AVE APT 9B
BRONX, NY 10462
Contact: STANISLAW IWANOW
Contact address: ELLIS AVE APT 9B
BRONX, NY 10462
Contact country: US
Contact telephone: (914) 428-5140
Contact email: Not reported
EPA Region: 02
Classification: Non-Generator
Description: Handler: Non-Generators do not presently generate hazardous waste

**Actual:
32 ft.**

Owner/Operator Summary:
Owner/operator name: I-T REALTY CORP
Owner/operator address: 2124 ELLIS AVE APT 9B
BRONX, NY 10462
Owner/operator country: US
Owner/operator telephone: (914) 428-5140
Legal status: Private
Owner/Operator Type: Operator
Owner/Op start date: Not reported
Owner/Op end date: Not reported

Owner/operator name: I-T REALTY CORP
Owner/operator address: 2124 ELLIS AVE APT 9B
BRONX, NY 10462
Owner/operator country: US
Owner/operator telephone: (914) 428-5140
Legal status: Private
Owner/Operator Type: Owner
Owner/Op start date: Not reported
Owner/Op end date: Not reported

Map ID
Direction
Distance
Elevation

MAP FINDINGS

Site

Database(s)

EDR ID Number
EPA ID Number

I-T REALTY CORP - PRIVATE RESIDENCE (Continued)

1004760339

Handler Activities Summary:

U.S. importer of hazardous waste: No
Mixed waste (haz. and radioactive): No
Recycler of hazardous waste: No
Transporter of hazardous waste: No
Treater, storer or disposer of HW: No
Underground injection activity: No
On-site burner exemption: No
Furnace exemption: No
Used oil fuel burner: No
Used oil processor: No
User oil refiner: No
Used oil fuel marketer to burner: No
Used oil Specification marketer: No
Used oil transfer facility: No
Used oil transporter: No

Historical Generators:

Date form received by agency: 01/01/2006
Site name: I-T REALTY CORP - PRIVATE RESIDENCE
Classification: Not a generator, verified

Date form received by agency: 06/12/1997
Site name: I-T REALTY CORP - PRIVATE RESIDENCE
Classification: Conditionally Exempt Small Quantity Generator

. Waste code: D008
. Waste name: LEAD

Violation Status: No violations found

FINDS:

Registry ID: 110004535183

Environmental Interest/Information System

RCRAInfo is a national information system that supports the Resource Conservation and Recovery Act (RCRA) program through the tracking of events and activities related to facilities that generate, transport, and treat, store, or dispose of hazardous waste. RCRAInfo allows RCRA program staff to track the notification, permit, compliance, and corrective action activities required under RCRA.

NY MANIFEST:

EPA ID: NYR000041053
Country: USA
Location Address 1: 2124 ELLIS AVE - APT 9B
Location Address 2: Not reported
Location City: BRONX
Location State: NY
Location Zip Code: 10462
Location Zip Code 4: Not reported

Mailing Info:

Name: I-T REALTY CORP - PRIVATE
Contact: STANISLAW IWANOW

Map ID
Direction
Distance
Elevation

MAP FINDINGS

Site

Database(s)

EDR ID Number
EPA ID Number

I-T REALTY CORP - PRIVATE RESIDENCE (Continued)

1004760339

Address: 2124 ELLIS AVE - APT 9B
City/State/Zip: BRONX, NY 10462
Country: USA
Phone: 914-428-5140

Manifest:

Document ID: NYG0166284
Manifest Status: Completed after the designated time period for a TSDF to get a copy to the DEC
Trans1 State ID: NYJA334
Trans2 State ID: Not reported
Generator Ship Date: 09/12/1997
Trans1 Recv Date: 09/12/1997
Trans2 Recv Date: 09/15/1997
TSD Site Recv Date: 09/26/1997
Part A Recv Date: / /
Part B Recv Date: 10/29/1997
Generator EPA ID: NYR000041053
Trans1 EPA ID: NJD986607380
Trans2 EPA ID: NJD000692343
TSDF ID: OHD083377010
Waste Code: D008 - LEAD 5.0 MG/L TCLP
Quantity: 00250
Units: P - Pounds
Number of Containers: 001
Container Type: DM - Metal drums, barrels
Handling Method: T Chemical, physical, or biological treatment.
Specific Gravity: 100
Year: 1997

K49
NNE
< 1/8
0.103 mi.
545 ft.

GARLICK MEMORIAL CHAPEL
1439-45 UNIONPORT ROAD
BRONX, NY 10462
Site 1 of 3 in cluster K

NY UST **U003178539**
NY HIST UST **N/A**

Relative:
Lower

UST:
Id/Status: 2-602919 / Unregulated/Closed
Program Type: PBS
Region: STATE
DEC Region: 2
Expiration Date: 02/05/2002
UTM X: 596342.32411000005
UTM Y: 4521259.4408499999
Site Type: Other

Actual:
28 ft.

Affiliation Records:
Site Id: 24874
Affiliation Type: Facility Owner
Company Name: GARLICK MEMORIAL CHAPEL
Contact Type: Not reported
Contact Name: Not reported
Address1: 1439-45 UNIONPORT ROAD
Address2: Not reported
City: BRONX
State: NY
Zip Code: 10462
Country Code: 001

Map ID
Direction
Distance
Elevation

MAP FINDINGS

Site

Database(s)

EDR ID Number
EPA ID Number

GARLICK MEMORIAL CHAPEL (Continued)

U003178539

Phone: (718) 892-9400
EMail: Not reported
Fax Number: Not reported
Modified By: TRANSLAT
Date Last Modified: 3/4/2004

Site Id: 24874
Affiliation Type: Mail Contact
Company Name: GARLICK MEMORIAL CHAPEL
Contact Type: Not reported
Contact Name: ANTHONY ASSARDE
Address1: 1439-45 UNIONPORT ROAD
Address2: Not reported
City: BRONX
State: NY
Zip Code: 10462
Country Code: 001
Phone: (718) 892-9400
EMail: Not reported
Fax Number: Not reported
Modified By: TRANSLAT
Date Last Modified: 3/4/2004

Site Id: 24874
Affiliation Type: On-Site Operator
Company Name: GARLICK MEMORIAL CHAPEL
Contact Type: Not reported
Contact Name: ANTHONY ASSARDE
Address1: Not reported
Address2: Not reported
City: Not reported
State: NN
Zip Code: Not reported
Country Code: 001
Phone: (718) 892-9400
EMail: Not reported
Fax Number: Not reported
Modified By: TRANSLAT
Date Last Modified: 3/4/2004

Site Id: 24874
Affiliation Type: Emergency Contact
Company Name: GARLICK MEMORIAL CHAPEL
Contact Type: Not reported
Contact Name: ANTHONY ASSARDE
Address1: Not reported
Address2: Not reported
City: Not reported
State: NN
Zip Code: Not reported
Country Code: 001
Phone: (718) 892-9400
EMail: Not reported
Fax Number: Not reported
Modified By: TRANSLAT
Date Last Modified: 3/4/2004

Map ID
Direction
Distance
Elevation

MAP FINDINGS

Site

Database(s)

EDR ID Number
EPA ID Number

GARLICK MEMORIAL CHAPEL (Continued)

U003178539

Tank Info:

Tank Number: 001
Tank ID: 52091
Tank Status: Closed - Removed
Material Name: Closed - Removed
Capacity Gallons: 3000
Install Date: Not reported
Date Tank Closed: 12/01/1996
Registered: True
Tank Location: Underground
Tank Type: Steel/carbon steel
Material Code: 0001
Common Name of Substance: #2 Fuel Oil (On-Site Consumption)

Tightness Test Method: NN
Date Test: Not reported
Next Test Date: Not reported
Pipe Model: Not reported
Modified By: TRANSLAT
Last Modified: 03/04/2004

Equipment Records:

A00 - Tank Internal Protection - None
D01 - Pipe Type - Steel/Carbon Steel/Iron
G00 - Tank Secondary Containment - None
J02 - Dispenser - Suction Dispenser
C02 - Pipe Location - Underground/On-ground
F00 - Pipe External Protection - None
I00 - Overfill - None
B00 - Tank External Protection - None
H00 - Tank Leak Detection - None

HIST UST:

PBS Number: 2-602919
SPDES Number: Not reported
Emergency Contact: ANTHONY ASSARDE
Emergency Telephone: (718) 892-9400
Operator: ANTHONY ASSARDE
Operator Telephone: (718) 892-9400
Owner Name: GARLICK MEMORIAL CHAPEL
Owner Address: 1439-45 UNIONPORT ROAD
Owner City,St,Zip: BRONX, NY 10462
Owner Telephone: (718) 892-9400
Owner Type: Private Resident
Owner Subtype: Not reported
Mailing Name: GARLICK MEMORIAL CHAPEL
Mailing Address: 1439-45 UNIONPORT ROAD
Mailing Address 2: Not reported
Mailing City,St,Zip: BRONX, NY 10462
Mailing Contact: ANTHONY ASSARDE
Mailing Telephone: (718) 892-9400
Owner Mark: First Owner
Facility Status: 2 - Unregulated by PBS (the total capacity is less than 1,101 gallons) and Subpart 360-14.
Facility Addr2: Not reported
SWIS ID: 6001

Map ID
Direction
Distance
Elevation

MAP FINDINGS

Site

Database(s)

EDR ID Number
EPA ID Number

GARLICK MEMORIAL CHAPEL (Continued)

U003178539

Old PBS Number: Not reported
Facility Type: OTHER
Inspected Date: Not reported
Inspector: Not reported
Inspection Result: Not reported
Federal ID: Not reported
Certification Flag: False
Certification Date: Not reported
Expiration Date: 02/05/2002
Renew Flag: False
Renewal Date: Not reported
Total Capacity: 0
FAMT: True
Facility Screen: No Missing Data
Owner Screen: Minor Data Missing
Tank Screen: 0
Dead Letter: False
CBS Number: Not reported
Town or City: NEW YORK CITY
County Code: 60
Town or City: 01
Region: 2

Tank Id: 001
Tank Location: UNDERGROUND
Tank Status: Closed-Removed
Install Date: Not reported
Capacity (gals): 3000
Product Stored: NOS 1,2, OR 4 FUEL OIL
Tank Type: Steel/carbon steel
Tank Internal: None
Tank External: None
Pipe Location: Underground
Pipe Type: STEEL/IRON
Pipe Internal: None
Pipe External: None
Second Containment: None
Leak Detection: None
Overfill Prot: None
Dispenser: Suction
Date Tested: Not reported
Next Test Date: Not reported
Missing Data for Tank: No Missing Data
Date Closed: 12/01/1996
Test Method: Not reported
Deleted: False
Updated: True
Lat/long: Not reported

MAP FINDINGS

Map ID
 Direction
 Distance
 Elevation

Site

Database(s)

EDR ID Number
 EPA ID Number

K50
NNE
< 1/8
0.104 mi.
548 ft.

GARLIC RIVERSIDE MEMORIAL
1439-45 UNION PORT ROAD
BRONX, NY

NY Spills S102662872
N/A

Site 2 of 3 in cluster K

Relative:
Lower

SPILLS:

Facility ID: 9613978
 Facility Type: ER
 DER Facility ID: 189057
 Site ID: 229306
 DEC Region: 2
 Spill Date: 12/10/1996
 Spill Number/Closed Date: 9613978 / 2/9/1998
 Spill Cause: Equipment Failure
 Spill Class: Known release that creates potential for fire or hazard. DEC Response. Willing Responsible Party. Corrective action taken.

Actual:
28 ft.

SWIS:

Investigator: O'DOWD
 Referred To: Not reported
 Reported to Dept: 2/28/1997
 CID: 205
 Water Affected: Not reported
 Spill Source: Institutional, Educational, Gov., Other
 Spill Notifier: Responsible Party
 Cleanup Ceased: Not reported
 Cleanup Meets Std: False
 Last Inspection: Not reported
 Recommended Penalty: False
 UST Trust: False
 Remediation Phase: 0
 Date Entered In Computer: 2/28/1997
 Spill Record Last Update: 2/9/1998
 Spiller Name: Not reported
 Spiller Company: GARLIC RIVERSIDE MEMORIAL
 Spiller Address: 1439-45 UNION PORT ROAD
 Spiller City,St,Zip: BRONX, NY
 Spiller Company: 001
 Contact Name: Not reported
 Contact Phone: Not reported
 DEC Memo: Not reported
 Remarks: CALLER PULLED TANK AND FOUND CONTAMINATED SOIL.

Material:

Site ID: 229306
 Operable Unit ID: 1045389
 Operable Unit: 01
 Material ID: 339083
 Material Code: 0001A
 Material Name: #2 Fuel Oil
 Case No.: Not reported
 Material FA: Petroleum
 Quantity: 0
 Units: Gallons
 Recovered: No
 Resource Affected: Not reported
 Oxygenate: False

Tank Test:

MAP FINDINGS

Map ID
Direction
Distance
Elevation

Site

Database(s)

EDR ID Number
EPA ID Number

51
NE
< 1/8
0.107 mi.
564 ft.

1320 ODELL ST APARTMENT HOUSE
1320 ODELL ST
BRONX, NY 10462

NY AST U003384626
NY HIST AST N/A

Relative:
Lower

AST:

Region: STATE
DEC Region: 2
Site Status: Active
Facility Id: 2-116289
Program Type: PBS
UTM X: 596626.87274999998
UTM Y: 4521027.9402099997
Expiration Date: 08/17/2017
Site Type: Apartment Building/Office Building

Actual:
31 ft.

Affiliation Records:

Site Id: 3902
Affiliation Type: Facility Owner
Company Name: 1320 ODELL ASSOCIATES LLC
Contact Type: Not reported
Contact Name: Not reported
Address1: P.O. BOX 198
Address2: Not reported
City: BRONX
State: NY
Zip Code: 10467
Country Code: 001
Phone: (718) 892-9200
EMail: Not reported
Fax Number: Not reported
Modified By: NRLOMBAR
Date Last Modified: 6/6/2014

Site Id: 3902
Affiliation Type: Mail Contact
Company Name: WEISS REALTY LLC
Contact Type: Not reported
Contact Name: Not reported
Address1: P.O. BOX 198
Address2: Not reported
City: BRONX
State: NY
Zip Code: 10461
Country Code: 001
Phone: (718) 892-9200
EMail: KYUSTMAN@WEISSREALTYLLC.COM
Fax Number: Not reported
Modified By: NRLOMBAR
Date Last Modified: 6/6/2014

Site Id: 3902
Affiliation Type: On-Site Operator
Company Name: 1320 ODELL ST
Contact Type: Not reported
Contact Name: CARLOS CUBAS
Address1: Not reported
Address2: Not reported
City: Not reported

Map ID
Direction
Distance
Elevation

MAP FINDINGS

Site

Database(s)

EDR ID Number
EPA ID Number

1320 ODELL ST APARTMENT HOUSE (Continued)

U003384626

State: NN
Zip Code: Not reported
Country Code: 001
Phone: (917) 855-2736
EMail: Not reported
Fax Number: Not reported
Modified By: NRLOMBAR
Date Last Modified: 6/6/2014

Site Id: 3902
Affiliation Type: Emergency Contact
Company Name: 1320 ODELL ASSOCIATES LLC
Contact Type: Not reported
Contact Name: KENNETH YUSTMAN
Address1: Not reported
Address2: Not reported
City: Not reported
State: NN
Zip Code: Not reported
Country Code: 999
Phone: (718) 892-9200
EMail: Not reported
Fax Number: Not reported
Modified By: NRLOMBAR
Date Last Modified: 6/6/2014

Tank Info:

Tank Number: 001
Tank Id: 4119
Material Code: 0001
Common Name of Substance: #2 Fuel Oil (On-Site Consumption)

Equipment Records:

A00 - Tank Internal Protection - None
D01 - Pipe Type - Steel/Carbon Steel/Iron
F06 - Pipe External Protection - Wrapped
G10 - Tank Secondary Containment - Impervious Underlayment (AG)
I05 - Overfill - Vent Whistle
J02 - Dispenser - Suction Dispenser
L09 - Piping Leak Detection - Exempt Suction Piping
B01 - Tank External Protection - Painted/Asphalt Coating
I04 - Overfill - Product Level Gauge (A/G)
C01 - Pipe Location - Aboveground
E00 - Piping Secondary Containment - None
K00 - Spill Prevention - None
H06 - Tank Leak Detection - Impervious Barrier/Concrete Pad (A/G)

Tank Location: 3
Tank Type: Steel/Carbon Steel/Iron
Tank Status: In Service
Pipe Model: Not reported
Install Date: 01/01/1925
Capacity Gallons: 5000
Tightness Test Method: NN
Date Test: Not reported
Next Test Date: Not reported

Map ID
Direction
Distance
Elevation

MAP FINDINGS

Site

Database(s)

EDR ID Number
EPA ID Number

1320 ODELL ST APARTMENT HOUSE (Continued)

U003384626

Date Tank Closed: Not reported
Register: True
Modified By: NRLOMBAR
Last Modified: 06/06/2014
Material Name: #2 Fuel Oil (On-Site Consumption)

HIST AST:

PBS Number: 2-116289
SWIS Code: 6001
Operator: MANUEL ROBAYO
Facility Phone: (718) 597-4408
Facility Addr2: 1320 ODELL ST
Facility Type: APARTMENT BUILDING
Emergency: MANUEL ROBAYO
Emergency Tel: (718) 892-9200
Old PBSNO: Not reported
Date Inspected: Not reported
Inspector: Not reported
Result of Inspection: Not reported
Owner Name: F M WEISS REALTY CORP
Owner Address: 3240 E TREMONT AVE
Owner City,St,Zip: BRONX, NY 10461
Federal ID: Not reported
Owner Tel: (212) 892-9200
Owner Type: Not reported
Owner Subtype: Not reported
Mailing Contact: SUPER FACILITY MANAGER
Mailing Name: 1320 ODELL STREET APARTMENT HOUSE
Mailing Address: 1320 ODELL STREET
Mailing Address 2: Not reported
Mailing City,St,Zip: BRONX, NY 10461
Mailing Telephone: (718) 892-9200
Owner Mark: First Owner
Facility Status: 1 - Active PBS facility, i.e. total capacity of the PBS tanks is greater than 1,100 gallons, regardless if Subpart 360-14 tanks exist or not at the facility.

Certification Flag: False
Certification Date: 04/21/1998
Expiration: 08/17/2002
Renew Flag: False
Renew Date: Not reported
Total Capacity: 5000
FAMT: True
Facility Screen: No Missing Data
Owner Screen: Minor Data Missing
Tank Screen: Minor Data Missing
Dead Letter: False
CBS Number: Not reported
Town or City: NEW YORK CITY
County Code: 60
Town or City Code: 01
Region: 2

Tank ID: 001
Tank Location: ABOVEGROUND
Tank Status: In Service
Install Date: Not reported

Map ID
 Direction
 Distance
 Elevation

MAP FINDINGS

Site

Database(s)

EDR ID Number
 EPA ID Number

1320 ODELL ST APARTMENT HOUSE (Continued)

U003384626

Capacity (Gal): 5000
 Product Stored: NOS 1,2, OR 4 FUEL OIL
 Tank Type: Steel/carbon steel
 Tank Internal: Not reported
 Tank External: Not reported
 Pipe Location: Not reported
 Pipe Type: STEEL/IRON
 Pipe Internal: Not reported
 Pipe External: Not reported
 Tank Containment: None
 Leak Detection: 0
 Overfill Protection: 4
 Dispenser Method: Suction
 Date Tested: Not reported
 Next Test Date: Not reported
 Missing Data for Tank: Minor Data Missing
 Date Closed: Not reported
 Test Method: Not reported
 Deleted: False
 Updated: False
 SPDES Number: Not reported
 Lat/Long: Not reported

**I52
 SW
 < 1/8
 0.113 mi.
 597 ft.**

**1990 ELLIS AVE. CORP.
 1990 ELLIS AVENUE
 BRONX, NY 10472**

**NY AST U004078231
 N/A**

Site 5 of 7 in cluster I

**Relative:
 Lower**

AST:

Region: STATE
 DEC Region: 2
 Site Status: Active
 Facility Id: 2-602647
 Program Type: PBS
 UTM X: 596302.86895000003
 UTM Y: 4520704.0650699995
 Expiration Date: 03/28/2016
 Site Type: Apartment Building/Office Building

**Actual:
 29 ft.**

Affiliation Records:

Site Id: 24603
 Affiliation Type: Facility Owner
 Company Name: 1990 ELLIS AVENUE CORPORATION
 Contact Type: MANAGER
 Contact Name: MOSHE SINGER
 Address1: 3810-14 AVE
 Address2: Not reported
 City: BROOKLYN
 State: NY
 Zip Code: 11218
 Country Code: 001
 Phone: (718) 686-8680
 EMail: Not reported
 Fax Number: Not reported
 Modified By: KXTANG
 Date Last Modified: 2/15/2006

Map ID
Direction
Distance
Elevation

MAP FINDINGS

Site

Database(s)

EDR ID Number
EPA ID Number

1990 ELLIS AVE. CORP. (Continued)

U004078231

Site Id: 24603
Affiliation Type: Mail Contact
Company Name: 1990 ELLIS AVENUE CORPORATION
Contact Type: Not reported
Contact Name: MOSHE SINGER
Address1: 3810 14TH AVE
Address2: Not reported
City: BROOKLYN
State: NY
Zip Code: 11218
Country Code: 001
Phone: (718) 686-8680
EMail: Not reported
Fax Number: Not reported
Modified By: KXTANG
Date Last Modified: 2/15/2006

Site Id: 24603
Affiliation Type: On-Site Operator
Company Name: 1990 ELLIS AVE. CORP.
Contact Type: Not reported
Contact Name: NICHOLAS ROSARIO
Address1: Not reported
Address2: Not reported
City: Not reported
State: NN
Zip Code: Not reported
Country Code: 001
Phone: (718) 931-6599
EMail: Not reported
Fax Number: Not reported
Modified By: MSBAPTIS
Date Last Modified: 1/11/2011

Site Id: 24603
Affiliation Type: Emergency Contact
Company Name: 1990 ELLIS AVENUE CORPORATION
Contact Type: Not reported
Contact Name: MOSHE SINGER
Address1: Not reported
Address2: Not reported
City: Not reported
State: NN
Zip Code: Not reported
Country Code: 999
Phone: (718) 686-8680
EMail: Not reported
Fax Number: Not reported
Modified By: MSBAPTIS
Date Last Modified: 1/11/2011

Tank Info:

Tank Number: 1
Tank Id: 50969
Material Code: 0003
Common Name of Substance: #6 Fuel Oil (On-Site Consumption)

Map ID
 Direction
 Distance
 Elevation

MAP FINDINGS

Site

Database(s)

EDR ID Number
 EPA ID Number

1990 ELLIS AVE. CORP. (Continued)

U004078231

Equipment Records:

F00 - Pipe External Protection - None
 A00 - Tank Internal Protection - None
 D02 - Pipe Type - Galvanized Steel
 J01 - Dispenser - Pressurized Dispenser
 I00 - Overfill - None
 B00 - Tank External Protection - None
 C03 - Pipe Location - Aboveground/Underground Combination
 G04 - Tank Secondary Containment - Double-Walled (Underground)
 H00 - Tank Leak Detection - None

Tank Location: 6
 Tank Type: Stainless Steel Alloy
 Tank Status: In Service
 Pipe Model: Not reported
 Install Date: 01/01/1950
 Capacity Gallons: 5000
 Tightness Test Method: 21
 Date Test: 09/30/2014
 Next Test Date: Not reported
 Date Tank Closed: Not reported
 Register: True
 Modified By: BKFALVEY
 Last Modified: 12/05/2014
 Material Name: #6 Fuel Oil (On-Site Consumption)

**L53
 NW
 < 1/8
 0.115 mi.
 607 ft.**

**BOILER ROOM OF SYNAGOGUE
 2000 BENEDICT AVE
 BRONX, NY
 Site 1 of 2 in cluster L**

**NY Spills S110750721
 N/A**

**Relative:
 Lower**

SPILLS:
 Facility ID: 1009328
 Facility Type: ER
 DER Facility ID: 397818
 Site ID: 442862
 DEC Region: 2
 Spill Date: 11/30/2010
 Spill Number/Closed Date: 1009328 / 12/1/2010
 Spill Cause: Equipment Failure
 Spill Class: Not reported
 SWIS: 0301
 Investigator: hrpatel
 Referred To: Not reported
 Reported to Dept: 11/30/2010
 CID: Not reported
 Water Affected: Not reported
 Spill Source: Commercial/Industrial
 Spill Notifier: Other
 Cleanup Ceased: Not reported
 Cleanup Meets Std: False
 Last Inspection: Not reported
 Recommended Penalty: False
 UST Trust: False
 Remediation Phase: 0
 Date Entered In Computer: 11/30/2010
 Spill Record Last Update: 12/1/2010

**Actual:
 33 ft.**

Map ID
Direction
Distance
Elevation

MAP FINDINGS

Site

Database(s)

EDR ID Number
EPA ID Number

BOILER ROOM OF SYNAGOGUE (Continued)

S110750721

Spiller Name: CONNIE
Spiller Company: TEMPLE EMANUEL SYNAGOGUE
Spiller Address: 2000 BENEDICT AVE
Spiller City,St,Zip: BRONX, NY
Spiller Company: 999
Contact Name: CONNIE
Contact Phone: (718) 828-3400
DEC Memo: 11/30/10-Hiralkumar Patel. DEC Sangesland spoke with oil company. an expansion tank fell on pipe and broke it. about 10 gal spilled on basement floor. some oil got into sewer drain. NYC DEP has been notified. oil company is doing clenaup.12/01/10-Hiralkumar Patel.4:00 PM:- spoke with Mr. Gonzalez. spill was cleaned up last night. found solid concrete in spill area. FDNY flushed the drain last night. all cleaned up. case closed.
Remarks: SPILL TO BASEMENT/SEWER, CLEANUP IN PROGRESS. FDNY ON SCENE.

Material:
Site ID: 442862
Operable Unit ID: 1193358
Operable Unit: 01
Material ID: 2188737
Material Code: 0001A
Material Name: #2 Fuel Oil
Case No.: Not reported
Material FA: Petroleum
Quantity: 10
Units: Not reported
Recovered: Not reported
Resource Affected: Not reported
Oxygenate: False

Tank Test:

L54
NW
< 1/8
0.115 mi.
607 ft.

TEMPLE EMANUEL AT PARKCHESTER
2000 BENEDICT AVENUE
BRONX, NY 10462
Site 2 of 2 in cluster L

NY UST U004048461
N/A

Relative:
Lower

UST:
Id/Status: 2-608911 / Active
Program Type: PBS
Region: STATE
DEC Region: 2
Expiration Date: 04/29/2013
UTM X: 596299.98617000005
UTM Y: 4520986.84033
Site Type: Other

Actual:
33 ft.

Affiliation Records:
Site Id: 30759
Affiliation Type: Facility Owner
Company Name: TEMPLE EMANUEL AT PARKCHESTER
Contact Type: FINANCIAL SECRETARY
Contact Name: IRENE B. GOODMAN
Address1: 2000 BENEDICT AVENUE
Address2: Not reported

Map ID
Direction
Distance
Elevation

MAP FINDINGS

Site

Database(s)

EDR ID Number
EPA ID Number

TEMPLE EMANUEL AT PARKCHESTER (Continued)

U004048461

City: NEW YORK
State: NY
Zip Code: 10462
Country Code: 001
Phone: (718) 828-3400
EMail: Not reported
Fax Number: Not reported
Modified By: dxliving
Date Last Modified: 2/1/2008

Site Id: 30759
Affiliation Type: Mail Contact
Company Name: TEMPLE EMANUEL AT PARKCHESTER
Contact Type: Not reported
Contact Name: Not reported
Address1: 2000 BENEDICT AVENUE
Address2: Not reported
City: NEW YORK
State: NY
Zip Code: 10462
Country Code: 001
Phone: (718) 828-3400
EMail: Not reported
Fax Number: Not reported
Modified By: TRANSLAT
Date Last Modified: 3/4/2004

Site Id: 30759
Affiliation Type: On-Site Operator
Company Name: TEMPLE EMANUEL AT PARKCHESTER
Contact Type: Not reported
Contact Name: MIRIAM
Address1: Not reported
Address2: Not reported
City: Not reported
State: NN
Zip Code: Not reported
Country Code: 001
Phone: (718) 828-3400
EMail: Not reported
Fax Number: Not reported
Modified By: TRANSLAT
Date Last Modified: 3/4/2004

Site Id: 30759
Affiliation Type: Emergency Contact
Company Name: TEMPLE EMANUEL AT PARKCHESTER
Contact Type: Not reported
Contact Name: MIRIAM
Address1: Not reported
Address2: Not reported
City: Not reported
State: NN
Zip Code: Not reported
Country Code: 001
Phone: (718) 828-3400
EMail: Not reported

Map ID
Direction
Distance
Elevation

MAP FINDINGS

Site

Database(s)

EDR ID Number
EPA ID Number

TEMPLE EMANUEL AT PARKCHESTER (Continued)

U004048461

Fax Number: Not reported
Modified By: TRANSLAT
Date Last Modified: 3/4/2004

Tank Info:

Tank Number: 1
Tank ID: 65958
Tank Status: In Service
Material Name: In Service
Capacity Gallons: 3000
Install Date: 12/27/1949
Date Tank Closed: Not reported
Registered: True
Tank Location: Underground
Tank Type: Steel/carbon steel
Material Code: 0001
Common Name of Substance: #2 Fuel Oil (On-Site Consumption)

Tightness Test Method: 21
Date Test: 03/20/2013
Next Test Date: 03/20/2018
Pipe Model: Not reported
Modified By: BKFALVEY
Last Modified: 05/02/2013

Equipment Records:

C02 - Pipe Location - Underground/On-ground
F00 - Pipe External Protection - None
I02 - Overfill - High Level Alarm
A00 - Tank Internal Protection - None
D01 - Pipe Type - Steel/Carbon Steel/Iron
G00 - Tank Secondary Containment - None
H99 - Tank Leak Detection - Other
B00 - Tank External Protection - None

55
ESE
< 1/8
0.117 mi.
619 ft.

2137 ELLIS AVE/JEWISH CTR
2137 ELLIS AVE
UNION PT, NY

NY LTANKS S102671797
N/A

Relative:
Lower

LTANKS:

Site ID: 180966
Spill Number/Closed Date: 9110204 / 12/28/1991
Spill Date: 12/28/1991
Spill Cause: Tank Overfill
Spill Source: Private Dwelling
Spill Class: Not reported
Cleanup Ceased: 12/28/1991
Cleanup Meets Standard: True
SWIS: 0301
Investigator: KSTANG
Referred To: Not reported
Reported to Dept: 12/28/1991
CID: Not reported
Water Affected: Not reported
Spill Notifier: Other

Actual:
33 ft.

Map ID
Direction
Distance
Elevation

MAP FINDINGS

Site

Database(s)

EDR ID Number
EPA ID Number

2137 ELLIS AVE/JEWISH CTR (Continued)

S102671797

Last Inspection: Not reported
Recommended Penalty: False
UST Involvement: False
Remediation Phase: 0
Date Entered In Computer: 1/7/1992
Spill Record Last Update: 9/30/2004
Spiller Name: Not reported
Spiller Company: Not reported
Spiller Address: Not reported
Spiller City,St,Zip: ***Update***, ZZ
Spiller County: 001
Spiller Contact: Not reported
Spiller Phone: Not reported
Spiller Extention: Not reported
DEC Region: 2
DER Facility ID: 151788
DEC Memo: Prior to Sept, 2004 data translation this spill Lead_DEC Field was "TANG"
Remarks: Not reported

Material:

Site ID: 180966
Operable Unit ID: 963816
Operable Unit: 01
Material ID: 418762
Material Code: 0001A
Material Name: #2 Fuel Oil
Case No.: Not reported
Material FA: Petroleum
Quantity: 2
Units: Gallons
Recovered: No
Resource Affected: Not reported
Oxygenate: False

Tank Test:

K56
NNE
< 1/8
0.118 mi.
622 ft.

1445 OLMSTEAD AVE
BRONX, NY 10462
Site 3 of 3 in cluster K

EDR US Hist Cleaners 1014994034
N/A

Relative:
Lower

EDR Historical Cleaners:

Name: SUEY HONG NG LAUNDRY
Year: 1999
Address: 1445 OLMSTEAD AVE

Actual:
28 ft.

Name: SUEY HONG NG LAUNDRY
Year: 2000
Address: 1445 OLMSTEAD AVE

Name: SUEY HONG NG LAUNDRY
Year: 2003
Address: 1445 OLMSTEAD AVE

Map ID
Direction
Distance
Elevation

MAP FINDINGS

Site

Database(s)

EDR ID Number
EPA ID Number

H57
ENE
< 1/8
0.121 mi.
641 ft.

YOUNG JO CLEANERS
2135 WESTCHESTER AVE
BRONX, NY 10461

Site 4 of 7 in cluster H

RCRA-SQG 1004761122
NY MANIFEST NYR000076372
US AIRS

Relative:
Lower

RCRA-SQG:

Date form received by agency: 01/01/2007

Facility name: YOUNG JO CLEANERS

Facility address: 2135 WESTCHESTER AVE
BRONX, NY 10461

EPA ID: NYR000076372

Mailing address: WESTCHESTER AVE
BRONX, NY 10461

Contact: YOUNG JO

Contact address: WESTCHESTER AVE
BRONX, NY 10461

Contact country: US

Contact telephone: (718) 863-0037

Contact email: Not reported

EPA Region: 02

Classification: Small Small Quantity Generator

Description: Handler: generates more than 100 and less than 1000 kg of hazardous waste during any calendar month and accumulates less than 6000 kg of hazardous waste at any time; or generates 100 kg or less of hazardous waste during any calendar month, and accumulates more than 1000 kg of hazardous waste at any time

Owner/Operator Summary:

Owner/operator name: DEIVIN FAMILY PARTNERSHIP LTD

Owner/operator address: 249 PLANDOME RD
MANHASSET, NY 11030

Owner/operator country: US

Owner/operator telephone: (516) 365-9010

Legal status: Private

Owner/Operator Type: Operator

Owner/Op start date: 12/19/2000

Owner/Op end date: Not reported

Owner/operator name: SUNJUNG PARK

Owner/operator address: 2135 WESTCHESTER AVE
BRONX, NY 10461

Owner/operator country: Not reported

Owner/operator telephone: (516) 365-0738

Legal status: Private

Owner/Operator Type: Owner

Owner/Op start date: Not reported

Owner/Op end date: Not reported

Owner/operator name: DEIVIN FAMILY PARTNERSHIP LTD

Owner/operator address: 249 PLANDOME RD
MANHASSET, NY 11030

Owner/operator country: US

Owner/operator telephone: (516) 365-9010

Legal status: Private

Owner/Operator Type: Owner

Owner/Op start date: 12/19/2000

Owner/Op end date: Not reported

Map ID
Direction
Distance
Elevation

MAP FINDINGS

Site

Database(s)

EDR ID Number
EPA ID Number

YOUNG JO CLEANERS (Continued)

1004761122

Owner/operator name: DEIVIN FAMILY PARTNERSHIP LTD
Owner/operator address: 249 PLANDOME RD
MANHASSET, NY 11030
Owner/operator country: Not reported
Owner/operator telephone: (516) 365-9010
Legal status: Private
Owner/Operator Type: Owner
Owner/Op start date: 12/19/2000
Owner/Op end date: Not reported

Owner/operator name: SUNJUNG PARK
Owner/operator address: 2135 WESTCHESTER AVE
BRONX, NY 10461
Owner/operator country: US
Owner/operator telephone: (516) 365-0738
Legal status: Private
Owner/Operator Type: Operator
Owner/Op start date: 01/01/2001
Owner/Op end date: Not reported

Handler Activities Summary:

U.S. importer of hazardous waste: No
Mixed waste (haz. and radioactive): No
Recycler of hazardous waste: No
Transporter of hazardous waste: No
Treater, storer or disposer of HW: No
Underground injection activity: No
On-site burner exemption: No
Furnace exemption: No
Used oil fuel burner: No
Used oil processor: No
User oil refiner: No
Used oil fuel marketer to burner: No
Used oil Specification marketer: No
Used oil transfer facility: No
Used oil transporter: No

Historical Generators:

Date form received by agency: 01/01/2006
Site name: YOUNG JO CLEANERS
Classification: Conditionally Exempt Small Quantity Generator

Date form received by agency: 01/31/2001
Site name: YOUNG JO CLEANERS
Classification: Conditionally Exempt Small Quantity Generator

. Waste code: D000
. Waste name: Not Defined

. Waste code: D001
. Waste name: IGNITABLE WASTE

. Waste code: D007
. Waste name: CHROMIUM

. Waste code: D008

Map ID
Direction
Distance
Elevation

MAP FINDINGS

Site

Database(s)

EDR ID Number
EPA ID Number

YOUNG JO CLEANERS (Continued)

1004761122

- . Waste name: LEAD
- . Waste code: D039
- . Waste name: TETRACHLOROETHYLENE
- . Waste code: D040
- . Waste name: TRICHLOROETHYLENE
- . Waste code: F002
- . Waste name: THE FOLLOWING SPENT HALOGENATED SOLVENTS: TETRACHLOROETHYLENE, METHYLENE CHLORIDE, TRICHLOROETHYLENE, 1,1,1-TRICHLOROETHANE, CHLOROBENZENE, 1,1,2-TRICHLORO-1,2,2-TRIFLUOROETHANE, ORTHO-DICHLOROBENZENE, TRICHLOROFLUOROMETHANE, AND 1,1,2, TRICHLOROETHANE; ALL SPENT SOLVENT MIXTURES/BLENDS CONTAINING, BEFORE USE, A TOTAL OF TEN PERCENT OR MORE (BY VOLUME) OF ONE OR MORE OF THE ABOVE HALOGENATED SOLVENTS OR THOSE SOLVENTS LISTED IN F001, F004, AND F005; AND STILL BOTTOMS FROM THE RECOVERY OF THESE SPENT SOLVENTS AND SPENT SOLVENT MIXTURES.
- . Waste code: F007
- . Waste name: SPENT CYANIDE PLATING BATH SOLUTIONS FROM ELECTROPLATING OPERATIONS.

Date form received by agency: 09/09/1999
Site name: YOUNG JO CLEANERS
Classification: Conditionally Exempt Small Quantity Generator

Violation Status: No violations found

NY MANIFEST:

EPA ID: NYR000076372
Country: USA
Location Address 1: 2135 WESTCHESTER AVE
Location Address 2: Not reported
Location City: BRONX
Location State: NY
Location Zip Code: 10461
Location Zip Code 4: Not reported

Mailing Info:

Name: SUPER CLEAN CLNRS
Contact: N/S
Address: 2135 WESTCHESTER AVE
City/State/Zip: BRONX, NY 10461
Country: USA
Phone: 718-863-0037

Manifest:

Document ID: Not reported
Manifest Status: Not reported
Trans1 State ID: NJD000564906
Trans2 State ID: MIK814262374
Generator Ship Date: 08/05/2014
Trans1 Recv Date: 08/05/2014
Trans2 Recv Date: 08/08/2014
TSD Site Recv Date: 08/08/2014
Part A Recv Date: Not reported
Part B Recv Date: Not reported

Map ID
Direction
Distance
Elevation

MAP FINDINGS

Site

Database(s)

EDR ID Number
EPA ID Number

YOUNG JO CLEANERS (Continued)

1004761122

Generator EPA ID: NYR000076372
Trans1 EPA ID: Not reported
Trans2 EPA ID: Not reported
TSD ID: CDX107000000
Waste Code: Not reported
Quantity: 390
Units: P - Pounds
Number of Containers: 3
Container Type: DM - Metal drums, barrels
Handling Method: R Material recovery of more than 75 percent of the total material.
Specific Gravity: 1
Year: 2014
Manifest Tracking Num: 012907752JJK
Import Ind: N
Export Ind: N
Discr Quantity Ind: N
Discr Type Ind: N
Discr Residue Ind: N
Discr Partial Reject Ind: N
Discr Full Reject Ind: N
Manifest Ref Num: Not reported
Alt Fac RCRA Id: Not reported
Alt Fac Sign Date: Not reported
Mgmt Method Type Code: H020

Document ID: Not reported
Manifest Status: Not reported
Trans1 State ID: NJD000564906
Trans2 State ID: MIK814262374
Generator Ship Date: 03/11/2014
Trans1 Recv Date: 03/11/2014
Trans2 Recv Date: 03/14/2014
TSD Site Recv Date: 03/14/2014
Part A Recv Date: Not reported
Part B Recv Date: Not reported
Generator EPA ID: NYR000076372
Trans1 EPA ID: Not reported
Trans2 EPA ID: Not reported
TSD ID: CDX107000000
Waste Code: Not reported
Quantity: 520
Units: P - Pounds
Number of Containers: 4
Container Type: DM - Metal drums, barrels
Handling Method: R Material recovery of more than 75 percent of the total material.
Specific Gravity: 1
Year: 2014
Manifest Tracking Num: 011613592JJK
Import Ind: N
Export Ind: N
Discr Quantity Ind: N
Discr Type Ind: N
Discr Residue Ind: N
Discr Partial Reject Ind: N
Discr Full Reject Ind: N
Manifest Ref Num: Not reported

Map ID
Direction
Distance
Elevation

MAP FINDINGS

Site

Database(s)

EDR ID Number
EPA ID Number

YOUNG JO CLEANERS (Continued)

1004761122

Alt Fac RCRA Id: Not reported
Alt Fac Sign Date: Not reported
Mgmt Method Type Code: H020

Document ID: Not reported
Manifest Status: Not reported
Trans1 State ID: NJD000564906
Trans2 State ID: MIK814262374
Generator Ship Date: 12/23/2014
Trans1 Recv Date: 12/23/2014
Trans2 Recv Date: 01/05/2015
TSD Site Recv Date: 01/05/2015
Part A Recv Date: Not reported
Part B Recv Date: Not reported
Generator EPA ID: NYR000076372
Trans1 EPA ID: Not reported
Trans2 EPA ID: Not reported
TSD ID: CDX107000000
Waste Code: Not reported
Quantity: 650
Units: P - Pounds
Number of Containers: 5
Container Type: DM - Metal drums, barrels
Handling Method: R Material recovery of more than 75 percent of the total material.
Specific Gravity: 1
Year: 2014
Manifest Tracking Num: 012910266JJK
Import Ind: N
Export Ind: N
Discr Quantity Ind: N
Discr Type Ind: N
Discr Residue Ind: N
Discr Partial Reject Ind: N
Discr Full Reject Ind: N
Manifest Ref Num: Not reported
Alt Fac RCRA Id: Not reported
Alt Fac Sign Date: Not reported
Mgmt Method Type Code: H020

Document ID: Not reported
Manifest Status: Not reported
Trans1 State ID: NJD000564906
Trans2 State ID: MIK814262374
Generator Ship Date: 05/20/2014
Trans1 Recv Date: 05/20/2014
Trans2 Recv Date: 05/27/2014
TSD Site Recv Date: 05/27/2014
Part A Recv Date: Not reported
Part B Recv Date: Not reported
Generator EPA ID: NYR000076372
Trans1 EPA ID: Not reported
Trans2 EPA ID: Not reported
TSD ID: CDX107000000
Waste Code: Not reported
Quantity: 520

Map ID
Direction
Distance
Elevation

MAP FINDINGS

Site

Database(s)

EDR ID Number
EPA ID Number

YOUNG JO CLEANERS (Continued)

1004761122

Units: P - Pounds
Number of Containers: 4
Container Type: DM - Metal drums, barrels
Handling Method: R Material recovery of more than 75 percent of the total material.
Specific Gravity: 1
Year: 2014
Manifest Tracking Num: 011613723JJK
Import Ind: N
Export Ind: N
Discr Quantity Ind: N
Discr Type Ind: N
Discr Residue Ind: N
Discr Partial Reject Ind: N
Discr Full Reject Ind: N
Manifest Ref Num: Not reported
Alt Fac RCRA Id: Not reported
Alt Fac Sign Date: Not reported
Mgmt Method Type Code: H020

Document ID: Not reported
Manifest Status: Not reported
Trans1 State ID: NJD000564906
Trans2 State ID: MIK814262374
Generator Ship Date: 04/01/2014
Trans1 Recv Date: 04/01/2014
Trans2 Recv Date: 04/10/2014
TSD Site Recv Date: 04/10/2014
Part A Recv Date: Not reported
Part B Recv Date: Not reported
Generator EPA ID: NYR000076372
Trans1 EPA ID: Not reported
Trans2 EPA ID: Not reported
TSD ID: CDX107000000
Waste Code: Not reported
Quantity: 390
Units: P - Pounds
Number of Containers: 3
Container Type: DM - Metal drums, barrels
Handling Method: R Material recovery of more than 75 percent of the total material.
Specific Gravity: 1
Year: 2014
Manifest Tracking Num: 012906517JJK
Import Ind: N
Export Ind: N
Discr Quantity Ind: N
Discr Type Ind: N
Discr Residue Ind: N
Discr Partial Reject Ind: N
Discr Full Reject Ind: N
Manifest Ref Num: Not reported
Alt Fac RCRA Id: Not reported
Alt Fac Sign Date: Not reported
Mgmt Method Type Code: H020

Document ID: Not reported

Map ID
Direction
Distance
Elevation

MAP FINDINGS

Site

Database(s)

EDR ID Number
EPA ID Number

YOUNG JO CLEANERS (Continued)

1004761122

Manifest Status: Not reported
Trans1 State ID: NJD000564906
Trans2 State ID: MIK814262374
Generator Ship Date: 09/23/2014
Trans1 Recv Date: 09/23/2014
Trans2 Recv Date: 09/26/2014
TSD Site Recv Date: 09/26/2014
Part A Recv Date: Not reported
Part B Recv Date: Not reported
Generator EPA ID: NYR000076372
Trans1 EPA ID: Not reported
Trans2 EPA ID: Not reported
TSD ID: CDX107000000
Waste Code: Not reported
Quantity: 520
Units: P - Pounds
Number of Containers: 4
Container Type: DM - Metal drums, barrels
Handling Method: R Material recovery of more than 75 percent of the total material.
Specific Gravity: 1
Year: 2014
Manifest Tracking Num: 012908319JJK
Import Ind: N
Export Ind: Y
Discr Quantity Ind: N
Discr Type Ind: N
Discr Residue Ind: N
Discr Partial Reject Ind: N
Discr Full Reject Ind: N
Manifest Ref Num: Not reported
Alt Fac RCRA Id: Not reported
Alt Fac Sign Date: Not reported
Mgmt Method Type Code: H020

Document ID: Not reported
Manifest Status: Not reported
Trans1 State ID: NJD000564906
Trans2 State ID: MIK814262374
Generator Ship Date: 04/15/2009
Trans1 Recv Date: 04/15/2009
Trans2 Recv Date: 04/17/2009
TSD Site Recv Date: 04/18/2009
Part A Recv Date: Not reported
Part B Recv Date: Not reported
Generator EPA ID: NYR000076372
Trans1 EPA ID: Not reported
Trans2 EPA ID: Not reported
TSD ID: CDX107000000
Waste Code: Not reported
Quantity: 260.0
Units: P - Pounds
Number of Containers: 2.0
Container Type: DM - Metal drums, barrels
Handling Method: R Material recovery of more than 75 percent of the total material.
Specific Gravity: 1.0
Year: 2009

Map ID
Direction
Distance
Elevation

MAP FINDINGS

Site

Database(s)

EDR ID Number
EPA ID Number

YOUNG JO CLEANERS (Continued)

1004761122

Manifest Tracking Num: 004980914JJK
Import Ind: N
Export Ind: Y
Discr Quantity Ind: N
Discr Type Ind: N
Discr Residue Ind: N
Discr Partial Reject Ind: N
Discr Full Reject Ind: N
Manifest Ref Num: Not reported
Alt Fac RCRA Id: Not reported
Alt Fac Sign Date: Not reported
Mgmt Method Type Code: H020

Document ID: Not reported
Manifest Status: Not reported
Trans1 State ID: NJD000564906
Trans2 State ID: MIK814262374
Generator Ship Date: 08/12/2009
Trans1 Recv Date: 08/12/2009
Trans2 Recv Date: 08/13/2009
TSD Site Recv Date: 08/14/2009
Part A Recv Date: Not reported
Part B Recv Date: Not reported
Generator EPA ID: NYR000076372
Trans1 EPA ID: Not reported
Trans2 EPA ID: Not reported
TSD ID: CDX107000000
Waste Code: Not reported
Quantity: 260.0
Units: P - Pounds
Number of Containers: 2.0
Container Type: DM - Metal drums, barrels
Handling Method: R Material recovery of more than 75 percent of the total material.
Specific Gravity: 1.0
Year: 2009

Manifest Tracking Num: 004981403JJK
Import Ind: N
Export Ind: Y
Discr Quantity Ind: N
Discr Type Ind: N
Discr Residue Ind: N
Discr Partial Reject Ind: N
Discr Full Reject Ind: N
Manifest Ref Num: Not reported
Alt Fac RCRA Id: Not reported
Alt Fac Sign Date: Not reported
Mgmt Method Type Code: H020

Document ID: Not reported
Manifest Status: Not reported
Trans1 State ID: NJD000564906
Trans2 State ID: MIK814262374
Generator Ship Date: 05/13/2009
Trans1 Recv Date: 05/13/2009
Trans2 Recv Date: 05/20/2009

Map ID
Direction
Distance
Elevation

MAP FINDINGS

Site

Database(s)

EDR ID Number
EPA ID Number

YOUNG JO CLEANERS (Continued)

1004761122

TSD Site Recv Date: 05/20/2009
Part A Recv Date: Not reported
Part B Recv Date: Not reported
Generator EPA ID: NYR000076372
Trans1 EPA ID: Not reported
Trans2 EPA ID: Not reported
TSD ID: CDX107000000
Waste Code: Not reported
Quantity: 260.0
Units: P - Pounds
Number of Containers: 2.0
Container Type: DM - Metal drums, barrels
Handling Method: R Material recovery of more than 75 percent of the total material.
Specific Gravity: 1.0
Year: 2009
Manifest Tracking Num: 004980774JJK
Import Ind: N
Export Ind: Y
Discr Quantity Ind: N
Discr Type Ind: N
Discr Residue Ind: N
Discr Partial Reject Ind: N
Discr Full Reject Ind: N
Manifest Ref Num: Not reported
Alt Fac RCRA Id: Not reported
Alt Fac Sign Date: Not reported
Mgmt Method Type Code: H020

Document ID: Not reported
Manifest Status: Not reported
Trans1 State ID: NJD000564906
Trans2 State ID: MIK814262374
Generator Ship Date: 01/20/2009
Trans1 Recv Date: 01/20/2009
Trans2 Recv Date: 01/23/2009
TSD Site Recv Date: 01/24/2009
Part A Recv Date: Not reported
Part B Recv Date: Not reported
Generator EPA ID: NYR000076372
Trans1 EPA ID: Not reported
Trans2 EPA ID: Not reported
TSD ID: CDX107000000
Waste Code: Not reported
Quantity: 260.0
Units: P - Pounds
Number of Containers: 2.0
Container Type: DM - Metal drums, barrels
Handling Method: R Material recovery of more than 75 percent of the total material.
Specific Gravity: 1.0
Year: 2009
Manifest Tracking Num: 004980502JJK
Import Ind: N
Export Ind: Y
Discr Quantity Ind: N
Discr Type Ind: N
Discr Residue Ind: N

Map ID
Direction
Distance
Elevation

MAP FINDINGS

Site

Database(s)

EDR ID Number
EPA ID Number

YOUNG JO CLEANERS (Continued)

1004761122

Discr Partial Reject Ind: N
Discr Full Reject Ind: N
Manifest Ref Num: Not reported
Alt Fac RCRA Id: Not reported
Alt Fac Sign Date: Not reported
Mgmt Method Type Code: H020

Document ID: Not reported
Manifest Status: Not reported
Trans1 State ID: NJD000564906
Trans2 State ID: MIK814262374
Generator Ship Date: 10/07/2009
Trans1 Recv Date: 10/07/2009
Trans2 Recv Date: 10/08/2009
TSD Site Recv Date: 10/09/2009
Part A Recv Date: Not reported
Part B Recv Date: Not reported
Generator EPA ID: NYR000076372
Trans1 EPA ID: Not reported
Trans2 EPA ID: Not reported
TSD ID: CDX107000000
Waste Code: Not reported
Quantity: 260.0
Units: P - Pounds
Number of Containers: 2.0
Container Type: DM - Metal drums, barrels
Handling Method: R Material recovery of more than 75 percent of the total material.
Specific Gravity: 1.0
Year: 2009
Manifest Tracking Num: 004981648JJK
Import Ind: N
Export Ind: Y
Discr Quantity Ind: N
Discr Type Ind: N
Discr Residue Ind: N
Discr Partial Reject Ind: N
Discr Full Reject Ind: N
Manifest Ref Num: Not reported
Alt Fac RCRA Id: Not reported
Alt Fac Sign Date: Not reported
Mgmt Method Type Code: H020

Document ID: Not reported
Manifest Status: Not reported
Trans1 State ID: NJD000564906
Trans2 State ID: MIK814262374
Generator Ship Date: 03/09/2009
Trans1 Recv Date: 03/09/2009
Trans2 Recv Date: 03/13/2009
TSD Site Recv Date: 03/14/2009
Part A Recv Date: Not reported
Part B Recv Date: Not reported
Generator EPA ID: NYR000076372
Trans1 EPA ID: Not reported
Trans2 EPA ID: Not reported

Map ID
Direction
Distance
Elevation

MAP FINDINGS

Site

Database(s)

EDR ID Number
EPA ID Number

YOUNG JO CLEANERS (Continued)

1004761122

TSDF ID: CDX107000000
Waste Code: Not reported
Quantity: 130.0
Units: P - Pounds
Number of Containers: 1.0
Container Type: DM - Metal drums, barrels
Handling Method: R Material recovery of more than 75 percent of the total material.
Specific Gravity: 1.0
Year: 2009
Manifest Tracking Num: 004980694JJK
Import Ind: N
Export Ind: Y
Discr Quantity Ind: N
Discr Type Ind: N
Discr Residue Ind: N
Discr Partial Reject Ind: N
Discr Full Reject Ind: N
Manifest Ref Num: Not reported
Alt Fac RCRA Id: Not reported
Alt Fac Sign Date: Not reported
Mgmt Method Type Code: H020

Document ID: Not reported
Manifest Status: Not reported
Trans1 State ID: NJD000564906
Trans2 State ID: MIK814262374
Generator Ship Date: 07/15/2009
Trans1 Recv Date: 07/15/2009
Trans2 Recv Date: 07/16/2009
TSD Site Recv Date: 07/17/2009
Part A Recv Date: Not reported
Part B Recv Date: Not reported
Generator EPA ID: NYR000076372
Trans1 EPA ID: Not reported
Trans2 EPA ID: Not reported
TSDF ID: CDN000000053
Waste Code: Not reported
Quantity: 260.0
Units: P - Pounds
Number of Containers: 2.0
Container Type: DM - Metal drums, barrels
Handling Method: R Material recovery of more than 75 percent of the total material.
Specific Gravity: 1.0
Year: 2009
Manifest Tracking Num: 004981182JJK
Import Ind: N
Export Ind: Y
Discr Quantity Ind: N
Discr Type Ind: N
Discr Residue Ind: N
Discr Partial Reject Ind: N
Discr Full Reject Ind: N
Manifest Ref Num: Not reported
Alt Fac RCRA Id: Not reported
Alt Fac Sign Date: Not reported
Mgmt Method Type Code: H020

Map ID
Direction
Distance
Elevation

MAP FINDINGS

Site

Database(s)

EDR ID Number
EPA ID Number

YOUNG JO CLEANERS (Continued)

1004761122

Document ID: Not reported
Manifest Status: Not reported
Trans1 State ID: NJD000564906
Trans2 State ID: MIK814262374
Generator Ship Date: 06/04/2009
Trans1 Recv Date: 06/04/2009
Trans2 Recv Date: 06/11/2009
TSD Site Recv Date: 06/12/2009
Part A Recv Date: Not reported
Part B Recv Date: Not reported
Generator EPA ID: NYR000076372
Trans1 EPA ID: Not reported
Trans2 EPA ID: Not reported
TSD ID: CDX107000000
Waste Code: Not reported
Quantity: 390.0
Units: P - Pounds
Number of Containers: 3.0
Container Type: DM - Metal drums, barrels
Handling Method: R Material recovery of more than 75 percent of the total material.
Specific Gravity: 1.0
Year: 2009
Manifest Tracking Num: 004980946JJK
Import Ind: N
Export Ind: Y
Discr Quantity Ind: N
Discr Type Ind: N
Discr Residue Ind: N
Discr Partial Reject Ind: N
Discr Full Reject Ind: N
Manifest Ref Num: Not reported
Alt Fac RCRA Id: Not reported
Alt Fac Sign Date: Not reported
Mgmt Method Type Code: H020

Document ID: Not reported
Manifest Status: Not reported
Trans1 State ID: NJD000564906
Trans2 State ID: OKD98157791
Generator Ship Date: 03/03/2011
Trans1 Recv Date: 03/03/2011
Trans2 Recv Date: 03/21/2011
TSD Site Recv Date: 03/22/2011
Part A Recv Date: Not reported
Part B Recv Date: Not reported
Generator EPA ID: NYR000076372
Trans1 EPA ID: Not reported
Trans2 EPA ID: Not reported
TSD ID: CDX107000000
Waste Code: Not reported
Quantity: 390.0
Units: P - Pounds
Number of Containers: 3.0
Container Type: DM - Metal drums, barrels
Handling Method: R Material recovery of more than 75 percent of the total material.
Specific Gravity: 1.0

Map ID
Direction
Distance
Elevation

MAP FINDINGS

Site

Database(s)

EDR ID Number
EPA ID Number

YOUNG JO CLEANERS (Continued)

1004761122

Year: 2011
Manifest Tracking Num: 000013171TAG
Import Ind: N
Export Ind: Y
Discr Quantity Ind: N
Discr Type Ind: N
Discr Residue Ind: N
Discr Partial Reject Ind: N
Discr Full Reject Ind: N
Manifest Ref Num: Not reported
Alt Fac RCRA Id: Not reported
Alt Fac Sign Date: Not reported
Mgmt Method Type Code: H020

Document ID: Not reported
Manifest Status: Not reported
Trans1 State ID: NJD000564906
Trans2 State ID: MIK814262374
Generator Ship Date: 05/10/2011
Trans1 Recv Date: 05/10/2011
Trans2 Recv Date: 05/13/2011
TSD Site Recv Date: 05/13/2011
Part A Recv Date: Not reported
Part B Recv Date: Not reported
Generator EPA ID: NYR000076372
Trans1 EPA ID: Not reported
Trans2 EPA ID: Not reported
TSD ID: CDX107000000
Waste Code: Not reported
Quantity: 520.0
Units: P - Pounds
Number of Containers: 4.0
Container Type: DM - Metal drums, barrels
Handling Method: R Material recovery of more than 75 percent of the total material.
Specific Gravity: 1.0

Year: 2011
Manifest Tracking Num: 008374698JJK
Import Ind: N
Export Ind: Y
Discr Quantity Ind: N
Discr Type Ind: N
Discr Residue Ind: N
Discr Partial Reject Ind: N
Discr Full Reject Ind: N
Manifest Ref Num: Not reported
Alt Fac RCRA Id: Not reported
Alt Fac Sign Date: Not reported
Mgmt Method Type Code: H020

Document ID: Not reported
Manifest Status: Not reported
Trans1 State ID: NJD000564906
Trans2 State ID: MIK814262374
Generator Ship Date: 06/28/2008
Trans1 Recv Date: 06/28/2008

Map ID
Direction
Distance
Elevation

MAP FINDINGS

Site

Database(s)

EDR ID Number
EPA ID Number

YOUNG JO CLEANERS (Continued)

1004761122

Trans2 Recv Date: 07/01/2008
TSD Site Recv Date: 07/01/2008
Part A Recv Date: Not reported
Part B Recv Date: Not reported
Generator EPA ID: NYR000076372
Trans1 EPA ID: Not reported
Trans2 EPA ID: Not reported
TSD ID: CDX107000000
Waste Code: Not reported
Quantity: 130.0
Units: P - Pounds
Number of Containers: 1.0
Container Type: DM - Metal drums, barrels
Handling Method: R Material recovery of more than 75 percent of the total material.
Specific Gravity: 1.0
Year: 2008
Manifest Tracking Num: 003371483JJK
Import Ind: N
Export Ind: Y
Discr Quantity Ind: N
Discr Type Ind: N
Discr Residue Ind: N
Discr Partial Reject Ind: N
Discr Full Reject Ind: N
Manifest Ref Num: Not reported
Alt Fac RCRA Id: Not reported
Alt Fac Sign Date: Not reported
Mgmt Method Type Code: H020

Document ID: Not reported
Manifest Status: Not reported
Trans1 State ID: NJD000564906
Trans2 State ID: MIK814262374
Generator Ship Date: 09/09/2008
Trans1 Recv Date: 09/09/2008
Trans2 Recv Date: 09/12/2008
TSD Site Recv Date: 09/13/2008
Part A Recv Date: Not reported
Part B Recv Date: Not reported
Generator EPA ID: NYR000076372
Trans1 EPA ID: Not reported
Trans2 EPA ID: Not reported
TSD ID: CDX107000000
Waste Code: Not reported
Quantity: 130.0
Units: P - Pounds
Number of Containers: 1.0
Container Type: DM - Metal drums, barrels
Handling Method: R Material recovery of more than 75 percent of the total material.
Specific Gravity: 1.0
Year: 2008
Manifest Tracking Num: 004565106JJK
Import Ind: N
Export Ind: Y
Discr Quantity Ind: N
Discr Type Ind: N

Map ID
Direction
Distance
Elevation

MAP FINDINGS

Site

Database(s)

EDR ID Number
EPA ID Number

YOUNG JO CLEANERS (Continued)

1004761122

Discr Residue Ind: N
Discr Partial Reject Ind: N
Discr Full Reject Ind: N
Manifest Ref Num: Not reported
Alt Fac RCRA Id: Not reported
Alt Fac Sign Date: Not reported
Mgmt Method Type Code: H020

Document ID: Not reported
Manifest Status: Not reported
Trans1 State ID: NJD000564906
Trans2 State ID: MIK814262374
Generator Ship Date: 07/16/2008
Trans1 Recv Date: 07/16/2008
Trans2 Recv Date: 07/17/2008
TSD Site Recv Date: 07/17/2008
Part A Recv Date: Not reported
Part B Recv Date: Not reported
Generator EPA ID: NYR000076372
Trans1 EPA ID: Not reported
Trans2 EPA ID: Not reported
TSD ID: CDX107000000
Waste Code: Not reported
Quantity: 260.0
Units: P - Pounds
Number of Containers: 2.0
Container Type: DM - Metal drums, barrels
Handling Method: R Material recovery of more than 75 percent of the total material.
Specific Gravity: 1.0
Year: 2008
Manifest Tracking Num: 004562089JJK
Import Ind: N
Export Ind: Y
Discr Quantity Ind: N
Discr Type Ind: N
Discr Residue Ind: N
Discr Partial Reject Ind: N
Discr Full Reject Ind: N
Manifest Ref Num: Not reported
Alt Fac RCRA Id: Not reported
Alt Fac Sign Date: Not reported
Mgmt Method Type Code: H020

Document ID: Not reported
Manifest Status: Not reported
Trans1 State ID: NJD000554906
Trans2 State ID: MIK814252374
Generator Ship Date: 03/20/2012
Trans1 Recv Date: 03/20/2012
Trans2 Recv Date: 03/22/2012
TSD Site Recv Date: 03/22/2012
Part A Recv Date: Not reported
Part B Recv Date: Not reported
Generator EPA ID: NYR000076372
Trans1 EPA ID: Not reported

Map ID
Direction
Distance
Elevation

MAP FINDINGS

Site

Database(s)

EDR ID Number
EPA ID Number

YOUNG JO CLEANERS (Continued)

1004761122

Trans2 EPA ID: Not reported
TSDf ID: CDX107000000
Waste Code: Not reported
Quantity: 260.0
Units: P - Pounds
Number of Containers: 2.0
Container Type: DM - Metal drums, barrels
Handling Method: R Material recovery of more than 75 percent of the total material.
Specific Gravity: 1.0
Year: 2012
Manifest Tracking Num: 009255576JJK
Import Ind: N
Export Ind: Y
Discr Quantity Ind: N
Discr Type Ind: N
Discr Residue Ind: N
Discr Partial Reject Ind: N
Discr Full Reject Ind: N
Manifest Ref Num: Not reported
Alt Fac RCRA Id: Not reported
Alt Fac Sign Date: Not reported
Mgmt Method Type Code: H020

AIRS (AFS):

Airs Minor Details:

EPA plant ID: 110012158681
Plant name: SUPER CLEANERS
Plant address: 2135 WESTCHESTER AVE
BRONX, NY 104624735
County: BRONX
Region code: 02
Dunn & Bradst #: Not reported
Air quality cntrl region: 043
Sic code: 7216
Sic code desc: DRYCLEANING PLANTS, EXCEPT RUG
North Am. industrial classf: 812320
NAIC code description: Drycleaning and Laundry Services (except Coin-Operated)
Default compliance status: IN COMPLIANCE WITH PROCEDURAL REQUIREMENTS
Default classification: POTENTIAL UNCONTROLLED EMISSIONS < 100 TONS/YEAR
Govt facility: ALL OTHER FACILITIES NOT OWNED OR OPERATED BY A FEDERAL, STATE, OR
LOCAL GOVERNMENT
Current HPV: Not reported

Compliance and Enforcement Major Issues:

Air program: SIP SOURCE
National action type: Not reported
Date achieved: 00000
Penalty amount: Not reported

Air program: SIP SOURCE
National action type: Not reported
Date achieved: 00000
Penalty amount: Not reported

Map ID
Direction
Distance
Elevation

MAP FINDINGS

Site

Database(s)

EDR ID Number
EPA ID Number

YOUNG JO CLEANERS (Continued)

1004761122

Air program: SIP SOURCE
National action type: Not reported
Date achieved: 00000
Penalty amount: Not reported

Air program: SIP SOURCE
National action type: Not reported
Date achieved: 00000
Penalty amount: Not reported

Air program: Not reported
National action type: Not reported
Date achieved: Not reported
Penalty amount: Not reported

Air program: Not reported
National action type: Not reported
Date achieved: Not reported
Penalty amount: Not reported

Air program: Not reported
National action type: Not reported
Date achieved: Not reported
Penalty amount: Not reported

Historical Compliance Minor Sources:

State compliance status: IN COMPLIANCE WITH PROCEDURAL REQUIREMENTS
Hist compliance date: 1403
Air prog code hist file: MACT (SECTION 63 NESHAPS)

State compliance status: IN COMPLIANCE WITH PROCEDURAL REQUIREMENTS
Hist compliance date: 1402
Air prog code hist file: MACT (SECTION 63 NESHAPS)

State compliance status: IN COMPLIANCE WITH PROCEDURAL REQUIREMENTS
Hist compliance date: 1401
Air prog code hist file: MACT (SECTION 63 NESHAPS)

State compliance status: IN COMPLIANCE WITH PROCEDURAL REQUIREMENTS
Hist compliance date: 1304
Air prog code hist file: MACT (SECTION 63 NESHAPS)

State compliance status: IN COMPLIANCE WITH PROCEDURAL REQUIREMENTS
Hist compliance date: 1303
Air prog code hist file: MACT (SECTION 63 NESHAPS)

State compliance status: IN COMPLIANCE WITH PROCEDURAL REQUIREMENTS
Hist compliance date: 1302
Air prog code hist file: MACT (SECTION 63 NESHAPS)

State compliance status: IN COMPLIANCE WITH PROCEDURAL REQUIREMENTS
Hist compliance date: 1301
Air prog code hist file: MACT (SECTION 63 NESHAPS)

State compliance status: IN COMPLIANCE WITH PROCEDURAL REQUIREMENTS
Hist compliance date: 1204
Air prog code hist file: MACT (SECTION 63 NESHAPS)

Map ID
Direction
Distance
Elevation

MAP FINDINGS

Site

Database(s)

EDR ID Number
EPA ID Number

YOUNG JO CLEANERS (Continued)

1004761122

State compliance status:	IN COMPLIANCE WITH PROCEDURAL REQUIREMENTS
Hist compliance date:	1203
Air prog code hist file:	MACT (SECTION 63 NESHAPS)
State compliance status:	IN COMPLIANCE WITH PROCEDURAL REQUIREMENTS
Hist compliance date:	1202
Air prog code hist file:	MACT (SECTION 63 NESHAPS)
State compliance status:	IN COMPLIANCE WITH PROCEDURAL REQUIREMENTS
Hist compliance date:	1201
Air prog code hist file:	MACT (SECTION 63 NESHAPS)
State compliance status:	IN COMPLIANCE WITH PROCEDURAL REQUIREMENTS
Hist compliance date:	1104
Air prog code hist file:	MACT (SECTION 63 NESHAPS)
State compliance status:	IN COMPLIANCE WITH PROCEDURAL REQUIREMENTS
Hist compliance date:	1403
Air prog code hist file:	SIP SOURCE
State compliance status:	IN COMPLIANCE WITH PROCEDURAL REQUIREMENTS
Hist compliance date:	1402
Air prog code hist file:	SIP SOURCE
State compliance status:	IN COMPLIANCE WITH PROCEDURAL REQUIREMENTS
Hist compliance date:	1401
Air prog code hist file:	SIP SOURCE
State compliance status:	IN COMPLIANCE WITH PROCEDURAL REQUIREMENTS
Hist compliance date:	1304
Air prog code hist file:	SIP SOURCE
State compliance status:	IN COMPLIANCE WITH PROCEDURAL REQUIREMENTS
Hist compliance date:	1303
Air prog code hist file:	SIP SOURCE
State compliance status:	IN COMPLIANCE WITH PROCEDURAL REQUIREMENTS
Hist compliance date:	1302
Air prog code hist file:	SIP SOURCE
State compliance status:	IN COMPLIANCE WITH PROCEDURAL REQUIREMENTS
Hist compliance date:	1301
Air prog code hist file:	SIP SOURCE
State compliance status:	IN COMPLIANCE WITH PROCEDURAL REQUIREMENTS
Hist compliance date:	1204
Air prog code hist file:	SIP SOURCE
State compliance status:	IN COMPLIANCE WITH PROCEDURAL REQUIREMENTS
Hist compliance date:	1203
Air prog code hist file:	SIP SOURCE
State compliance status:	IN COMPLIANCE WITH PROCEDURAL REQUIREMENTS
Hist compliance date:	1202
Air prog code hist file:	SIP SOURCE
State compliance status:	IN COMPLIANCE WITH PROCEDURAL REQUIREMENTS

Map ID
Direction
Distance
Elevation

MAP FINDINGS

Site

Database(s)

EDR ID Number
EPA ID Number

YOUNG JO CLEANERS (Continued)

1004761122

Hist compliance date: 1201
Air prog code hist file: SIP SOURCE

State compliance status: IN COMPLIANCE WITH PROCEDURAL REQUIREMENTS
Hist compliance date: 1104
Air prog code hist file: SIP SOURCE

Compliance & Violation Data by Minor Sources:

Air program code: SIP SOURCE
Plant air program pollutant: Not reported
Default pollutant classification: POTENTIAL UNCONTROLLED EMISSIONS < 100 TONS/YEAR
Def. poll. compliance status: IN COMPLIANCE WITH PROCEDURAL REQUIREMENTS
Def. attainment/non atnmnt: ATTAINMENT AREA FOR GIVEN POLLUTANT
Repeat violator date: Not reported
Turnover compliance: Not reported

Air program code: MACT (SECTION 63 NESHAPS)
Plant air program pollutant: Not reported
Default pollutant classification: POTENTIAL UNCONTROLLED EMISSIONS < 100 TONS/YEAR
Def. poll. compliance status: IN COMPLIANCE WITH PROCEDURAL REQUIREMENTS
Def. attainment/non atnmnt: ATTAINMENT AREA FOR GIVEN POLLUTANT
Repeat violator date: Not reported
Turnover compliance: Not reported

Air program code: MACT (SECTION 63 NESHAPS)
Plant air program pollutant: Not reported
Default pollutant classification: POTENTIAL UNCONTROLLED EMISSIONS < 100 TONS/YEAR
Def. poll. compliance status: IN COMPLIANCE WITH PROCEDURAL REQUIREMENTS
Def. attainment/non atnmnt: ATTAINMENT AREA FOR GIVEN POLLUTANT
Repeat violator date: Not reported
Turnover compliance: Not reported

Air program code: MACT (SECTION 63 NESHAPS)
Plant air program pollutant: Not reported
Default pollutant classification: POTENTIAL UNCONTROLLED EMISSIONS < 100 TONS/YEAR
Def. poll. compliance status: IN COMPLIANCE WITH PROCEDURAL REQUIREMENTS
Def. attainment/non atnmnt: UNCLASSIFIED
Repeat violator date: Not reported
Turnover compliance: Not reported

**H58
ENE
< 1/8
0.121 mi.
641 ft.**

**2135 WESTCHESTER AVE
BRONX, NY 10462**

Site 5 of 7 in cluster H

**EDR US Hist Cleaners 1015018277
N/A**

**Relative:
Lower**

EDR Historical Cleaners:
Name: WESTCHESTER LAUNDROMAT LLC
Year: 2001

**Actual:
36 ft.**

Address: 2135 WESTCHESTER AVE

Name: WORCHESTER LAUNDROMAT LLC
Year: 2002
Address: 2135 WESTCHESTER AVE

Name: WESTCHESTER LAUNDROMAT LLC
Year: 2003

Map ID
Direction
Distance
Elevation

MAP FINDINGS

Site

Database(s)

EDR ID Number
EPA ID Number

(Continued)

1015018277

Address: 2135 WESTCHESTER AVE
Name: 24 HOUR CLEANERS INC
Year: 2004
Address: 2135 WESTCHESTER AVE
Name: WESTCHESTER LAUNDROMAT LLC
Year: 2004
Address: 2135 WESTCHESTER AVE
Name: 24 HOUR CLEANERS INC
Year: 2005
Address: 2135 WESTCHESTER AVE
Name: WESTCHESTER LAUNDROMAT LLC
Year: 2005
Address: 2135 WESTCHESTER AVE
Name: 24 HOUR CLEANERS INC
Year: 2006
Address: 2135 WESTCHESTER AVE
Name: WESTCHESTER LAUNDROMAT LLC
Year: 2006
Address: 2135 WESTCHESTER AVE
Name: WESTCHESTER LAUNDROMAT LLC
Year: 2007
Address: 2135 WESTCHESTER AVE
Name: SUPER CLEANERS
Year: 2007
Address: 2135 WESTCHESTER AVE
Name: WESTCHESTER LAUNDROMAT LLC
Year: 2008
Address: 2135 WESTCHESTER AVE
Name: SUPER FANCY CRYSTAL CLEANERS
Year: 2008
Address: 2135 WESTCHESTER AVE
Name: WESTCHESTER LAUNDROMAT LLC
Year: 2009
Address: 2135 WESTCHESTER AVE
Name: WESTCHESTER LAUNDROMAT LLC
Year: 2010
Address: 2135 WESTCHESTER AVE
Name: SUPER CLEANERS
Year: 2010
Address: 2135 WESTCHESTER AVE
Name: SUPER CLEANERS
Year: 2011
Address: 2135 WESTCHESTER AVE

Map ID
Direction
Distance
Elevation

MAP FINDINGS

Site

Database(s)

EDR ID Number
EPA ID Number

(Continued)

1015018277

Name: WESTCHESTER LAUNDROMAT LLC
Year: 2011
Address: 2135 WESTCHESTER AVE

Name: WESTCHESTER LAUNDROMAT LLC
Year: 2012
Address: 2135 WESTCHESTER AVE

Name: SUPER CLEANERS
Year: 2012
Address: 2135 WESTCHESTER AVE

H59
ENE
< 1/8
0.121 mi.
641 ft.

SUPER/24 HR/YOUNG JO/CLEAN SCEAN DRY CLNR
2135 WESTCHESTER AVE.
BRONX, NY 10462

NY DRYCLEANERS S110248050
N/A

Site 6 of 7 in cluster H

Relative:
Lower

DRYCLEANERS:
Facility ID: 2-6005-00816
Phone Number: 718-863-0037
Region: Not reported
Registration Effective Date: 10/18/2001 12:10:46:8
Inspection Date: 07OCT8
Install Date: 99
Drop Shop: Not reported
Shutdown: Not reported
Alternate Solvent: Not reported
Current Business: Not reported

Actual:
36 ft.

H60
ENE
1/8-1/4
0.127 mi.
668 ft.

WENDY'S INTERNATIONAL INCORPOARTED
2140 WESTCHESTER AVENUE
BRONX, NY

NY MANIFEST 1009232448
N/A

Site 7 of 7 in cluster H

Relative:
Lower

NY MANIFEST:
EPA ID: NYP000871848
Country: USA
Location Address 1: 2140 WESTCHESTER AVENUE
Location Address 2: Not reported
Location City: BRONX
Location State: NY
Location Zip Code: Not reported
Location Zip Code 4: Not reported

Actual:
37 ft.

Mailing Info:

Name: WENDY'S INTERNATIONAL INCORPOARTED
Contact: WENDY'S INTERNATIONAL INCORPOARTED
Address: 25 MAIN STREET - 1ST FLOOR
City/State/Zip: HACKENSACK, NJ 07601
Country: USA
Phone: 201-343-6766

Manifest:

Map ID
Direction
Distance
Elevation

MAP FINDINGS

Site

Database(s)

EDR ID Number
EPA ID Number

WENDY'S INTERNATIONAL INCORPORATED (Continued)

1009232448

Document ID: CTB0093076
Manifest Status: Completed copy
Trans1 State ID: A-83942NY
Trans2 State ID: Not reported
Generator Ship Date: 10/05/1987
Trans1 Recv Date: 10/05/1987
Trans2 Recv Date: / /
TSD Site Recv Date: 10/05/1987
Part A Recv Date: 10/14/1987
Part B Recv Date: 10/14/1987
Generator EPA ID: NYP000871848
Trans1 EPA ID: NYD981185903
Trans2 EPA ID: Not reported
TSD ID: CTD072138969
Waste Code: D001 - NON-LISTED IGNITABLE WASTES
Quantity: 01100
Units: G - Gallons (liquids only)* (8.3 pounds)
Number of Containers: 001
Container Type: TT - Cargo tank, tank trucks
Handling Method: T Chemical, physical, or biological treatment.
Specific Gravity: 100
Year: 1987

M61
WSW
1/8-1/4
0.127 mi.
669 ft.

1954 CROSS BRONX EXPY
BRONX, NY 10472
Site 1 of 8 in cluster M

EDR US Hist Auto Stat 1015295992
N/A

Relative:
Lower

EDR Historical Auto Stations:

Name: WHY WAIT LUXURY CAR SERVICE
Year: 2007
Address: 1954 CROSS BRONX EXPY

Name: WHY WAIT LUXURY CAR SERVICE
Year: 2008
Address: 1954 CROSS BRONX EXPY

Name: WHY WAIT LUXURY CAR SERVICE
Year: 2009
Address: 1954 CROSS BRONX EXPY

Name: WHY WAIT LUXURY CAR SERVICE
Year: 2011
Address: 1954 CROSS BRONX EXPY

Name: WHY WAIT LUXURY CAR SERVICE
Year: 2012
Address: 1954 CROSS BRONX EXPY

Actual:
27 ft.

Map ID
Direction
Distance
Elevation

MAP FINDINGS

Site

Database(s)

EDR ID Number
EPA ID Number

I62
SSW
1/8-1/4
0.127 mi.
673 ft.

BORGNEY REALTY CORP
2003 GLEASON AVE
BRONX, NY 10472

NY AST **U003388792**
NY HIST AST **N/A**

Site 6 of 7 in cluster I

Relative:
Lower

AST:

Region: STATE
DEC Region: 2
Site Status: Active
Facility Id: 2-280801
Program Type: PBS
UTM X: 596364.26233000006
UTM Y: 4520634.9278100003
Expiration Date: 07/01/2018
Site Type: Apartment Building/Office Building

Actual:
28 ft.

Affiliation Records:

Site Id: 12283
Affiliation Type: Mail Contact
Company Name: GLEASON LLC.
Contact Type: Not reported
Contact Name: Not reported
Address1: P.O. BOX 191024
Address2: Not reported
City: BROOKLYN
State: NY
Zip Code: 11219
Country Code: 001
Phone: (718) 972-5010
EMail: SKYCMANAGEMENT@GMAIL.COM
Fax Number: Not reported
Modified By: KAKYER
Date Last Modified: 5/10/2013

Site Id: 12283
Affiliation Type: On-Site Operator
Company Name: BORGNEY REALTY CORP.
Contact Type: Not reported
Contact Name: ANGEL LUGO
Address1: Not reported
Address2: Not reported
City: Not reported
State: NN
Zip Code: Not reported
Country Code: 001
Phone: (718) 972-5010
EMail: Not reported
Fax Number: Not reported
Modified By: TRANSLAT
Date Last Modified: 3/4/2004

Site Id: 12283
Affiliation Type: Emergency Contact
Company Name: BORGNEY REALTY CORP.
Contact Type: Not reported
Contact Name: ANGEL LUGO
Address1: Not reported
Address2: Not reported
City: Not reported

Map ID
Direction
Distance
Elevation

MAP FINDINGS

Site

Database(s)

EDR ID Number
EPA ID Number

BORGNEY REALTY CORP (Continued)

U003388792

State: NN
Zip Code: Not reported
Country Code: 001
Phone: (718) 972-5010
EMail: Not reported
Fax Number: Not reported
Modified By: TRANSLAT
Date Last Modified: 3/4/2004

Site Id: 12283
Affiliation Type: Facility Owner
Company Name: GLEASON LLC
Contact Type: PRESIDENT
Contact Name: SHIMON GREISMAN
Address1: P.O. BOX 191024
Address2: Not reported
City: BROOKLYN
State: NY
Zip Code: 11219
Country Code: 001
Phone: (718) 972-5010
EMail: Not reported
Fax Number: Not reported
Modified By: KAKYER
Date Last Modified: 5/10/2013

Tank Info:

Tank Number: 001
Tank Id: 14644
Material Code: 0003
Common Name of Substance: #6 Fuel Oil (On-Site Consumption)

Equipment Records:

C00 - Pipe Location - No Piping
F00 - Pipe External Protection - None
G03 - Tank Secondary Containment - Vault (w/o access)
I04 - Overfill - Product Level Gauge (A/G)
A01 - Tank Internal Protection - Epoxy Liner
D01 - Pipe Type - Steel/Carbon Steel/Iron
J02 - Dispenser - Suction Dispenser
L09 - Piping Leak Detection - Exempt Suction Piping
B00 - Tank External Protection - None
H00 - Tank Leak Detection - None

Tank Location: 1
Tank Type: Steel/Carbon Steel/Iron
Tank Status: In Service
Pipe Model: Not reported
Install Date: 01/01/1945
Capacity Gallons: 5000
Tightness Test Method: NN
Date Test: Not reported
Next Test Date: Not reported
Date Tank Closed: Not reported
Register: True
Modified By: KAKYER

Map ID
Direction
Distance
Elevation

MAP FINDINGS

Site

Database(s)

EDR ID Number
EPA ID Number

BORGNEY REALTY CORP (Continued)

U003388792

Last Modified: 05/10/2013
Material Name: #6 Fuel Oil (On-Site Consumption)

HIST AST:

PBS Number: 2-280801
SWIS Code: 6001
Operator: JUAN VEGA
Facility Phone: (718) 972-5010
Facility Addr2: 2003 GLEASON AVE
Facility Type: APARTMENT BUILDING
Emergency: JUAN VEGA
Emergency Tel: (718) 409-0257
Old PBSNO: Not reported
Date Inspected: Not reported
Inspector: Not reported
Result of Inspection: Not reported
Owner Name: BORGNEY REALTY CORP
Owner Address: P.O. BOX 191024
Owner City,St,Zip: BROOKLYN, NY 11219
Federal ID: Not reported
Owner Tel: (718) 972-5010
Owner Type: Corporate/Commercial
Owner Subtype: Not reported
Mailing Contact: Not reported
Mailing Name: BORGNEY REALTY CORP
Mailing Address: P.O. BOX 191024
Mailing Address 2: Not reported
Mailing City,St,Zip: BROOKLYN, NY 11219
Mailing Telephone: (718) 972-5010
Owner Mark: First Owner
Facility Status: 1 - Active PBS facility, i.e. total capacity of the PBS tanks is greater than 1,100 gallons, regardless if Subpart 360-14 tanks exist or not at the facility.

Certification Flag: False
Certification Date: 07/07/1997
Expiration: 07/14/2002
Renew Flag: False
Renew Date: Not reported
Total Capacity: 5000
FAMT: True
Facility Screen: No Missing Data
Owner Screen: No Missing Data
Tank Screen: Minor Data Missing
Dead Letter: False
CBS Number: Not reported
Town or City: NEW YORK CITY
County Code: 60
Town or City Code: 01
Region: 2

Tank ID: 001
Tank Location: ABOVEGROUND 10% OR MORE BELOW GROUND
Tank Status: In Service
Install Date: Not reported
Capacity (Gal): 5000
Product Stored: NOS 5 OR 6 FUEL OIL
Tank Type: Steel/carbon steel

Map ID
Direction
Distance
Elevation

MAP FINDINGS

Site

Database(s)

EDR ID Number
EPA ID Number

BORGNEY REALTY CORP (Continued)

U003388792

Tank Internal: 1
Tank External: Not reported
Pipe Location: Not reported
Pipe Type: STEEL/IRON
Pipe Internal: Not reported
Pipe External: Not reported
Tank Containment: Diking
Leak Detection: 0
Overfill Protection: 4
Dispenser Method: Suction
Date Tested: Not reported
Next Test Date: Not reported
Missing Data for Tank: Minor Data Missing
Date Closed: Not reported
Test Method: Not reported
Deleted: False
Updated: False
SPDES Number: Not reported
Lat/Long: Not reported

**N63
SE
1/8-1/4
0.128 mi.
677 ft.**

**2109 G.A. REALTY CORPORATION
2109 GLEASON AVE
BRONX, NY 10462**

**NY AST U003393890
NY HIST AST N/A**

Site 1 of 2 in cluster N

**Relative:
Lower**

AST:
Region: STATE
DEC Region: 2
Site Status: Active
Facility Id: 2-347043
Program Type: PBS
UTM X: 596644.38638000004
UTM Y: 4520683.1516899997
Expiration Date: 04/19/2018
Site Type: Apartment Building/Office Building

**Actual:
26 ft.**

Affiliation Records:
Site Id: 16993
Affiliation Type: Facility Owner
Company Name: 2109 G.A. REALTY CORP
Contact Type: PRESIDENT
Contact Name: PEDRO CABALLERO, SR
Address1: 2109 GLEASON AVE
Address2: Not reported
City: BRONX
State: NY
Zip Code: 10462
Country Code: 001
Phone: (718) 409-2183
EMail: Not reported
Fax Number: Not reported
Modified By: KAKYER
Date Last Modified: 4/19/2013

Site Id: 16993
Affiliation Type: Mail Contact
Company Name: 2109 G.A. REALTY CORPORATION

Map ID
Direction
Distance
Elevation

MAP FINDINGS

Site

Database(s)

EDR ID Number
EPA ID Number

2109 G.A. REALTY CORPORATION (Continued)

U003393890

Contact Type: Not reported
Contact Name: IVONNE CABALLERO BLD.MGM.
Address1: P.O. BOX 502
Address2: Not reported
City: BRONX
State: NY
Zip Code: 10465
Country Code: 001
Phone: (646) 232-5366
EMail: ICABALL123@AOL.COM
Fax Number: Not reported
Modified By: KAKYER
Date Last Modified: 4/19/2013

Site Id: 16993
Affiliation Type: On-Site Operator
Company Name: 2109 G.A. REALTY CORPORATION
Contact Type: Not reported
Contact Name: PEDRO CABALLERO
Address1: Not reported
Address2: Not reported
City: Not reported
State: NN
Zip Code: Not reported
Country Code: 001
Phone: (718) 409-2183
EMail: Not reported
Fax Number: Not reported
Modified By: KAKYER
Date Last Modified: 4/19/2013

Site Id: 16993
Affiliation Type: Emergency Contact
Company Name: 2109 G. A REALTY CORPORATION
Contact Type: Not reported
Contact Name: PEDRO CABALLERO
Address1: Not reported
Address2: Not reported
City: Not reported
State: NN
Zip Code: Not reported
Country Code: 001
Phone: (718) 409-2183
EMail: Not reported
Fax Number: Not reported
Modified By: TRANSLAT
Date Last Modified: 3/4/2004

Tank Info:

Tank Number: 001
Tank Id: 33058
Material Code: 0002
Common Name of Substance: #4 Fuel Oil (On-Site Consumption)

Equipment Records:

Map ID
Direction
Distance
Elevation

MAP FINDINGS

Site

Database(s)

EDR ID Number
EPA ID Number

2109 G.A. REALTY CORPORATION (Continued)

U003393890

A00 - Tank Internal Protection - None
D01 - Pipe Type - Steel/Carbon Steel/Iron
G00 - Tank Secondary Containment - None
J02 - Dispenser - Suction Dispenser
L09 - Piping Leak Detection - Exempt Suction Piping
F00 - Pipe External Protection - None
I04 - Overfill - Product Level Gauge (A/G)
B00 - Tank External Protection - None
C01 - Pipe Location - Aboveground
E00 - Piping Secondary Containment - None
H00 - Tank Leak Detection - None
K00 - Spill Prevention - None

Tank Location: 3
Tank Type: Steel/Carbon Steel/Iron
Tank Status: In Service
Pipe Model: Not reported
Install Date: 07/02/1957
Capacity Gallons: 1500
Tightness Test Method: NN
Date Test: Not reported
Next Test Date: Not reported
Date Tank Closed: Not reported
Register: True
Modified By: KAKYER
Last Modified: 04/19/2013
Material Name: #4 Fuel Oil (On-Site Consumption)

HIST AST:

PBS Number: 2-347043
SWIS Code: 6001
Operator: PEDRO CABALLERO
Facility Phone: (718) 792-3895
Facility Addr2: 2109 GLEASON AVE
Facility Type: APARTMENT BUILDING
Emergency: PEDRO CABALLERO
Emergency Tel: (718) 409-2183
Old PBSNO: Not reported
Date Inspected: Not reported
Inspector: Not reported
Result of Inspection: Not reported
Owner Name: 2109 G. A REALTY CORPORATION
Owner Address: P.O. BOX 502 THROGGS STREET
Owner City,St,Zip: BRONX, NY 10465
Federal ID: Not reported
Owner Tel: (718) 792-3895
Owner Type: Corporate/Commercial
Owner Subtype: Not reported
Mailing Contact: IVONNE CABALLERO BLD.MGM.
Mailing Name: 2109 G.A. REALTY CORPORATION
Mailing Address: P.O. BOX 502
Mailing Address 2: Not reported
Mailing City,St,Zip: BRONX, NY 10465
Mailing Telephone: (718) 792-3895
Owner Mark: First Owner
Facility Status: 1 - Active PBS facility, i.e. total capacity of the PBS tanks is greater than 1,100 gallons, regardless if Subpart 360-14 tanks exist or not at the facility.

Map ID
Direction
Distance
Elevation

MAP FINDINGS

Site

Database(s)

EDR ID Number
EPA ID Number

2109 G.A. REALTY CORPORATION (Continued)

U003393890

Certification Flag: False
Certification Date: 03/11/1998
Expiration: 04/19/2003
Renew Flag: False
Renew Date: Not reported
Total Capacity: 1500
FAMT: True
Facility Screen: No Missing Data
Owner Screen: No Missing Data
Tank Screen: Minor Data Missing
Dead Letter: False
CBS Number: Not reported
Town or City: NEW YORK CITY
County Code: 60
Town or City Code: 01
Region: 2

Tank ID: 001
Tank Location: ABOVEGROUND ON SADDLES LEGS, STILTS, RACK, OR CRADLE
Tank Status: In Service
Install Date: Not reported
Capacity (Gal): 1500
Product Stored: NOS 1,2, OR 4 FUEL OIL
Tank Type: Steel/carbon steel
Tank Internal: 0
Tank External: 0
Pipe Location: Aboveground
Pipe Type: STEEL/IRON
Pipe Internal: Not reported
Pipe External: 0
Tank Containment: None
Leak Detection: 0
Overfill Protection: 4
Dispenser Method: Suction
Date Tested: Not reported
Next Test Date: Not reported
Missing Data for Tank: Minor Data Missing
Date Closed: Not reported
Test Method: Not reported
Deleted: False
Updated: True
SPDES Number: Not reported
Lat/Long: Not reported

O64
NNW
1/8-1/4
0.128 mi.
678 ft.

2056 MCGRAW AVE
BRONX, NY 10462
Site 1 of 5 in cluster O

EDR US Hist Cleaners 1015015218
N/A

Relative:
Lower

EDR Historical Cleaners:
Name: FLUFFY CLEANERS INCORPORATED
Year: 1999
Address: 2056 MCGRAW AVE

Actual:
37 ft.

Name: FLUFFY CLEANERS INCORPORATED
Year: 2000
Address: 2056 MCGRAW AVE

Map ID
Direction
Distance
Elevation

MAP FINDINGS

Site

Database(s)

EDR ID Number
EPA ID Number

(Continued)

1015015218

Name: FLUFFY CLEANERS INC
Year: 2001
Address: 2056 MCGRAW AVE

Name: FLUFFY CLEANERS INC
Year: 2002
Address: 2056 MCGRAW AVE

Name: MCGRAW DRY CLEANERS CORP
Year: 2004
Address: 2056 MCGRAW AVE

Name: THELMA DRY CLEANERS
Year: 2007
Address: 2056 MCGRAW AVE

Name: THELMA DRY CLEANERS
Year: 2008
Address: 2056 MCGRAW AVE

Name: THELMA DRY CLEANERS
Year: 2010
Address: 2056 MCGRAW AVE

Name: ADA DRY CLEANERS CORPORATION
Year: 2011
Address: 2056 MCGRAW AVE

Name: DRY CLEANERS COLON
Year: 2012
Address: 2056 MCGRAW AVE

O65
NNW
1/8-1/4
0.128 mi.
678 ft.

FRANKS CLEANERS
2056 MCGRAW AVE
BRONX, NY 10462
Site 2 of 5 in cluster O

RCRA NonGen / NLR 1000317050
NY MANIFEST NYD981080773

Relative:
Lower

RCRA NonGen / NLR:

Date form received by agency: 01/01/2007

Facility name: FRANKS CLEANERS
Facility address: 2056 MCGRAW AVE
BRONX, NY 104628003

EPA ID: NYD981080773
Mailing address: MCGRAW AVE
BRONX, NY 10462

Contact: Not reported
Contact address: MCGRAW AVE
BRONX, NY 10462

Contact country: US
Contact telephone: Not reported
Contact email: Not reported

EPA Region: 02

Classification: Non-Generator

Description: Handler: Non-Generators do not presently generate hazardous waste

Owner/Operator Summary:

Map ID
Direction
Distance
Elevation

MAP FINDINGS

Site

Database(s)

EDR ID Number
EPA ID Number

FRANKS CLEANERS (Continued)

1000317050

Owner/operator name: Not reported
Owner/operator address: NOT REQUIRED
NOT REQUIRED, WY 99999
Owner/operator country: US
Owner/operator telephone: (212) 555-1212
Legal status: Private
Owner/Operator Type: Operator
Owner/Op start date: Not reported
Owner/Op end date: Not reported

Owner/operator name: Not reported
Owner/operator address: NOT REQUIRED
NOT REQUIRED, WY 99999
Owner/operator country: US
Owner/operator telephone: (212) 555-1212
Legal status: Private
Owner/Operator Type: Owner
Owner/Op start date: Not reported
Owner/Op end date: Not reported

Handler Activities Summary:

U.S. importer of hazardous waste: No
Mixed waste (haz. and radioactive): No
Recycler of hazardous waste: No
Transporter of hazardous waste: No
Treater, storer or disposer of HW: No
Underground injection activity: No
On-site burner exemption: No
Furnace exemption: No
Used oil fuel burner: No
Used oil processor: No
User oil refiner: No
Used oil fuel marketer to burner: No
Used oil Specification marketer: No
Used oil transfer facility: No
Used oil transporter: No

Historical Generators:

Date form received by agency: 01/01/2006
Site name: FRANKS CLEANERS
Classification: Not a generator, verified

Date form received by agency: 07/08/1999
Site name: FRANKS CLEANERS
Classification: Not a generator, verified

Date form received by agency: 05/06/1985
Site name: FRANKS CLEANERS
Classification: Large Quantity Generator

. Waste code: F002
. Waste name: THE FOLLOWING SPENT HALOGENATED SOLVENTS: TETRACHLOROETHYLENE,
METHYLENE CHLORIDE, TRICHLOROETHYLENE, 1,1,1-TRICHLOROETHANE,
CHLOROBENZENE, 1,1,2-TRICHLORO-1,2,2-TRIFLUOROETHANE,
ORTHO-DICHLOROBENZENE, TRICHLOROFLUOROMETHANE, AND 1,1,2,
TRICHLOROETHANE; ALL SPENT SOLVENT MIXTURES/BLENDS CONTAINING, BEFORE

Map ID
Direction
Distance
Elevation

MAP FINDINGS

Site

Database(s)

EDR ID Number
EPA ID Number

FRANKS CLEANERS (Continued)

1000317050

USE, A TOTAL OF TEN PERCENT OR MORE (BY VOLUME) OF ONE OR MORE OF THE ABOVE HALOGENATED SOLVENTS OR THOSE SOLVENTS LISTED IN F001, F004, AND F005; AND STILL BOTTOMS FROM THE RECOVERY OF THESE SPENT SOLVENTS AND SPENT SOLVENT MIXTURES.

Violation Status: No violations found

NY MANIFEST:

EPA ID: NYD981080773
Country: USA
Location Address 1: 2056 MC GRAW AVENUE
Location Address 2: Not reported
Location City: BRONX
Location State: NY
Location Zip Code: 10462
Location Zip Code 4: Not reported

Mailing Info:

Name: FRANKS CLEANERS
Contact: FRANKS CLEANERS
Address: 2056 MCGRAW AVENUE
City/State/Zip: BRONX, NY 10462
Country: USA
Phone: 212-872-7376

Manifest:

Document ID: NYA9442978
Manifest Status: Completed copy
Trans1 State ID: 000000000
Trans2 State ID: 000000000
Generator Ship Date: 07/12/1989
Trans1 Recv Date: 07/12/1989
Trans2 Recv Date: / /
TSD Site Recv Date: 07/12/1989
Part A Recv Date: 07/19/1989
Part B Recv Date: 07/19/1989
Generator EPA ID: NYD981080773
Trans1 EPA ID: ILD051060408
Trans2 EPA ID: Not reported
TSD ID: NYD980785760
Waste Code: F002 - HALO SOLV + STILL BOTTOMS FM REC OF SOLV
Quantity: 00135
Units: P - Pounds
Number of Containers: 001
Container Type: DF - Fiberboard or plastic drums (glass)
Handling Method: R Material recovery of more than 75 percent of the total material.
Specific Gravity: 100
Year: 1989

Document ID: NJA0216627
Manifest Status: Completed copy
Trans1 State ID: NJSWAS581
Trans2 State ID: Not reported
Generator Ship Date: 08/22/1986
Trans1 Recv Date: 08/22/1986
Trans2 Recv Date: / /

Map ID
Direction
Distance
Elevation

MAP FINDINGS

Site

Database(s)

EDR ID Number
EPA ID Number

FRANKS CLEANERS (Continued)

1000317050

TSD Site Recv Date: 08/22/1986
Part A Recv Date: 08/28/1986
Part B Recv Date: 08/29/1986
Generator EPA ID: NYD981080773
Trans1 EPA ID: NJD085634335
Trans2 EPA ID: Not reported
TSD ID: NJD002200046
Waste Code: F002 - HALO SOLV + STILL BOTTOMS FM REC OF SOLV
Quantity: 00055
Units: G - Gallons (liquids only)* (8.3 pounds)
Number of Containers: 001
Container Type: DM - Metal drums, barrels
Handling Method: R Material recovery of more than 75 percent of the total material.
Specific Gravity: 100
Year: 1986

Document ID: NJA0080573
Manifest Status: Completed copy
Trans1 State ID: NJSWAS581
Trans2 State ID: NJSWAS581
Generator Ship Date: 06/28/1985
Trans1 Recv Date: 06/28/1985
Trans2 Recv Date: 06/28/1985
TSD Site Recv Date: 06/28/1985
Part A Recv Date: 07/08/1985
Part B Recv Date: 07/09/1985
Generator EPA ID: NYD981080773
Trans1 EPA ID: NJD085634335
Trans2 EPA ID: NJD085634335
TSD ID: NJD002200046
Waste Code: F002 - HALO SOLV + STILL BOTTOMS FM REC OF SOLV
Quantity: 00421
Units: P - Pounds
Number of Containers: 001
Container Type: CF - Fiber or plastic boxes, cartons
Handling Method: T Chemical, physical, or biological treatment.
Specific Gravity: 100
Year: 1985

**O66
NNW
1/8-1/4
0.128 mi.
678 ft.**

**COLON DRY CLEANERS
2056 MCGRAW AVE
BRONX, NY 10462
Site 3 of 5 in cluster O**

**RCRA NonGen / NLR 1000316708
FINDS NYD982273112
NY MANIFEST
NY DRYCLEANERS**

**Relative:
Lower**

RCRA NonGen / NLR:
Date form received by agency: 01/01/2007
Facility name: MCGRAW DRY CLEANERS
Facility address: 2056 MCGRAW AVE
BRONX, NY 104628003
EPA ID: NYD982273112
Mailing address: MCGRAW AVE
BRONX, NY 104628003
Contact: PAUL KIM
Contact address: MCGRAW AVE
BRONX, NY 104628003
Contact country: US

**Actual:
37 ft.**

Map ID
Direction
Distance
Elevation

MAP FINDINGS

Site

Database(s)

EDR ID Number
EPA ID Number

COLON DRY CLEANERS (Continued)

1000316708

Contact telephone: (718) 892-7376
Contact email: Not reported
EPA Region: 02
Classification: Non-Generator
Description: Handler: Non-Generators do not presently generate hazardous waste

Owner/Operator Summary:

Owner/operator name: MCGRAW DRY CLEANERS
Owner/operator address: MCGRAW AVE
BRONX, NY 10462
Owner/operator country: US
Owner/operator telephone: (718) 892-7376
Legal status: Private
Owner/Operator Type: Operator
Owner/Op start date: 10/01/2003
Owner/Op end date: Not reported

Owner/operator name: PAUL KIM
Owner/operator address: MCGRAW AVE
BRONX, NY 10462
Owner/operator country: US
Owner/operator telephone: (718) 892-7376
Legal status: Private
Owner/Operator Type: Owner
Owner/Op start date: 10/01/2003
Owner/Op end date: Not reported

Handler Activities Summary:

U.S. importer of hazardous waste: No
Mixed waste (haz. and radioactive): No
Recycler of hazardous waste: No
Transporter of hazardous waste: No
Treater, storer or disposer of HW: No
Underground injection activity: No
On-site burner exemption: No
Furnace exemption: No
Used oil fuel burner: No
Used oil processor: No
User oil refiner: No
Used oil fuel marketer to burner: No
Used oil Specification marketer: No
Used oil transfer facility: No
Used oil transporter: No

Historical Generators:

Date form received by agency: 01/01/2006
Site name: MCGRAW DRY CLEANERS
Classification: Conditionally Exempt Small Quantity Generator

Date form received by agency: 04/12/2004
Site name: MCGRAW DRY CLEANERS
Classification: Conditionally Exempt Small Quantity Generator

. Waste code: D039
. Waste name: TETRACHLOROETHYLENE

Map ID
Direction
Distance
Elevation

MAP FINDINGS

Site

Database(s)

EDR ID Number
EPA ID Number

COLON DRY CLEANERS (Continued)

1000316708

. Waste code: F001
. Waste name: THE FOLLOWING SPENT HALOGENATED SOLVENTS USED IN DEGREASING: TETRACHLOROETHYLENE, TRICHLORETHYLENE, METHYLENE CHLORIDE, 1,1,1-TRICHLOROETHANE, CARBON TETRACHLORIDE AND CHLORINATED FLUOROCARBONS; ALL SPENT SOLVENT MIXTURES/BLENDS USED IN DEGREASING CONTAINING, BEFORE USE, A TOTAL OF TEN PERCENT OR MORE (BY VOLUME) OF ONE OR MORE OF THE ABOVE HALOGENATED SOLVENTS OR THOSE SOLVENTS LISTED IN F002, F004, AND F005; AND STILL BOTTOMS FROM THE RECOVERY OF THESE SPENT SOLVENTS AND SPENT SOLVENT MIXTURES.

. Waste code: F002
. Waste name: THE FOLLOWING SPENT HALOGENATED SOLVENTS: TETRACHLOROETHYLENE, METHYLENE CHLORIDE, TRICHLOROETHYLENE, 1,1,1-TRICHLOROETHANE, CHLOROBENZENE, 1,1,2-TRICHLORO-1,2,2-TRIFLUOROETHANE, ORTHO-DICHLOROBENZENE, TRICHLOROFUOROMETHANE, AND 1,1,2, TRICHLOROETHANE; ALL SPENT SOLVENT MIXTURES/BLENDS CONTAINING, BEFORE USE, A TOTAL OF TEN PERCENT OR MORE (BY VOLUME) OF ONE OR MORE OF THE ABOVE HALOGENATED SOLVENTS OR THOSE SOLVENTS LISTED IN F001, F004, AND F005; AND STILL BOTTOMS FROM THE RECOVERY OF THESE SPENT SOLVENTS AND SPENT SOLVENT MIXTURES.

Date form received by agency: 04/25/1995
Site name: FLUFFY CLEANERS INC
Classification: Unverified

. Waste code: NONE
. Waste name: None

Date form received by agency: 02/14/1995
Site name: FLUFFY CLEANERS INC
Classification: Small Quantity Generator

. Waste code: D007
. Waste name: CHROMIUM

. Waste code: D039
. Waste name: TETRACHLOROETHYLENE

. Waste code: D040
. Waste name: TRICHLORETHYLENE

. Waste code: F002
. Waste name: THE FOLLOWING SPENT HALOGENATED SOLVENTS: TETRACHLOROETHYLENE, METHYLENE CHLORIDE, TRICHLOROETHYLENE, 1,1,1-TRICHLOROETHANE, CHLOROBENZENE, 1,1,2-TRICHLORO-1,2,2-TRIFLUOROETHANE, ORTHO-DICHLOROBENZENE, TRICHLOROFUOROMETHANE, AND 1,1,2, TRICHLOROETHANE; ALL SPENT SOLVENT MIXTURES/BLENDS CONTAINING, BEFORE USE, A TOTAL OF TEN PERCENT OR MORE (BY VOLUME) OF ONE OR MORE OF THE ABOVE HALOGENATED SOLVENTS OR THOSE SOLVENTS LISTED IN F001, F004, AND F005; AND STILL BOTTOMS FROM THE RECOVERY OF THESE SPENT SOLVENTS AND SPENT SOLVENT MIXTURES.

Violation Status: No violations found

FINDS:

Registry ID: 110019423300

Map ID
Direction
Distance
Elevation

MAP FINDINGS

Site

Database(s)

EDR ID Number
EPA ID Number

COLON DRY CLEANERS (Continued)

1000316708

Environmental Interest/Information System

AFS (Aerometric Information Retrieval System (AIRS) Facility Subsystem) replaces the former Compliance Data System (CDS), the National Emission Data System (NEDS), and the Storage and Retrieval of Aerometric Data (SAROAD). AIRS is the national repository for information concerning airborne pollution in the United States. AFS is used to track emissions and compliance data from industrial plants. AFS data are utilized by states to prepare State Implementation Plans to comply with regulatory programs and by EPA as an input for the estimation of total national emissions. AFS is undergoing a major redesign to support facility operating permits required under Title V of the Clean Air Act.

AIR SYNTHETIC MINOR

RCRAInfo is a national information system that supports the Resource Conservation and Recovery Act (RCRA) program through the tracking of events and activities related to facilities that generate, transport, and treat, store, or dispose of hazardous waste. RCRAInfo allows RCRA program staff to track the notification, permit, compliance, and corrective action activities required under RCRA.

FIS (New York - Facility Information System) is New York's Department of Environmental Conservation (DEC) information system for tracking environmental facility information found across the State.

NY MANIFEST:

EPA ID: NYD982273112
Country: USA
Location Address 1: 2056 MCGRAW AVE
Location Address 2: Not reported
Location City: BRONX
Location State: NY
Location Zip Code: 10462
Location Zip Code 4: Not reported

Mailing Info:

Name: FRANKS CLNRS INC
Contact: FRANKS CLNRS INC
Address: 2056 MCGRAW AVENUE
City/State/Zip: BRONX, NY 10462
Country: USA
Phone: 212-892-7376

Manifest:

Document ID: Not reported
Manifest Status: Not reported
Trans1 State ID: NJD000564905
Trans2 State ID: MIK814262374
Generator Ship Date: 01/15/2008
Trans1 Recv Date: 01/15/2008
Trans2 Recv Date: 01/18/2008
TSD Site Recv Date: 01/19/2008
Part A Recv Date: Not reported
Part B Recv Date: Not reported

Map ID
Direction
Distance
Elevation

MAP FINDINGS

Site

Database(s)

EDR ID Number
EPA ID Number

COLON DRY CLEANERS (Continued)

1000316708

Generator EPA ID: NYD982273112
Trans1 EPA ID: Not reported
Trans2 EPA ID: Not reported
TSD ID: CDX107000000
Waste Code: Not reported
Quantity: 390.0
Units: P - Pounds
Number of Containers: 3.0
Container Type: DM - Metal drums, barrels
Handling Method: R Material recovery of more than 75 percent of the total material.
Specific Gravity: 1.0
Year: 2008
Manifest Tracking Num: 003371001JJK
Import Ind: N
Export Ind: Y
Discr Quantity Ind: N
Discr Type Ind: N
Discr Residue Ind: N
Discr Partial Reject Ind: N
Discr Full Reject Ind: N
Manifest Ref Num: Not reported
Alt Fac RCRA Id: Not reported
Alt Fac Sign Date: Not reported
Mgmt Method Type Code: H020

Document ID: Not reported
Manifest Status: Not reported
Trans1 State ID: NJD000564906
Trans2 State ID: MIK814262374
Generator Ship Date: 08/09/2008
Trans1 Recv Date: 08/09/2008
Trans2 Recv Date: 08/09/2008
TSD Site Recv Date: 08/15/2008
Part A Recv Date: Not reported
Part B Recv Date: Not reported
Generator EPA ID: NYD982273112
Trans1 EPA ID: Not reported
Trans2 EPA ID: Not reported
TSD ID: CDX107000000
Waste Code: Not reported
Quantity: 260.0
Units: P - Pounds
Number of Containers: 2.0
Container Type: DM - Metal drums, barrels
Handling Method: R Material recovery of more than 75 percent of the total material.
Specific Gravity: 1.0
Year: 2008
Manifest Tracking Num: 004562208JJK
Import Ind: N
Export Ind: Y
Discr Quantity Ind: N
Discr Type Ind: N
Discr Residue Ind: N
Discr Partial Reject Ind: N
Discr Full Reject Ind: N
Manifest Ref Num: Not reported

Map ID
Direction
Distance
Elevation

MAP FINDINGS

Site

Database(s)

EDR ID Number
EPA ID Number

COLON DRY CLEANERS (Continued)

1000316708

Alt Fac RCRA Id: Not reported
Alt Fac Sign Date: Not reported
Mgmt Method Type Code: H020

Document ID: NYC6926556
Manifest Status: Not reported
Trans1 State ID: NY58465JH
Trans2 State ID: MO001
Generator Ship Date: 12/04/2002
Trans1 Recv Date: 12/04/2002
Trans2 Recv Date: 12/06/2002
TSD Site Recv Date: 12/09/2002
Part A Recv Date: Not reported
Part B Recv Date: Not reported
Generator EPA ID: NYD982273112
Trans1 EPA ID: SCR000075150
Trans2 EPA ID: MOD095038998
TSDF ID: OHD980587364
Waste Code: F002 - HALO SOLV + STILL BOTTOMS FM REC OF SOLV
Quantity: 00195
Units: P - Pounds
Number of Containers: 001
Container Type: DF - Fiberboard or plastic drums (glass)
Handling Method: B Incineration, heat recovery, burning.
Specific Gravity: 01.00
Year: 2002

Document ID: NYC5580562
Manifest Status: Not reported
Trans1 State ID: JE4550NY
Trans2 State ID: T748NYNJ
Generator Ship Date: 04/01/1999
Trans1 Recv Date: 04/01/1999
Trans2 Recv Date: 04/08/1999
TSD Site Recv Date: 04/14/1999
Part A Recv Date: Not reported
Part B Recv Date: Not reported
Generator EPA ID: NYD982273112
Trans1 EPA ID: ILD984908202
Trans2 EPA ID: SCD987574647
TSDF ID: OHD980587364
Waste Code: F002 - HALO SOLV + STILL BOTTOMS FM REC OF SOLV
Quantity: 00195
Units: P - Pounds
Number of Containers: 001
Container Type: DF - Fiberboard or plastic drums (glass)
Handling Method: B Incineration, heat recovery, burning.
Specific Gravity: 01.00
Year: 1999

Document ID: NYC5497582
Manifest Status: Not reported
Trans1 State ID: JE4550NY
Trans2 State ID: 754228NJ

Map ID
Direction
Distance
Elevation

MAP FINDINGS

Site

Database(s)

EDR ID Number
EPA ID Number

COLON DRY CLEANERS (Continued)

1000316708

Generator Ship Date: 01/06/1999
Trans1 Recv Date: 01/06/1999
Trans2 Recv Date: 01/13/1999
TSD Site Recv Date: 01/19/1999
Part A Recv Date: Not reported
Part B Recv Date: Not reported
Generator EPA ID: NYD982273112
Trans1 EPA ID: ILD984908202
Trans2 EPA ID: SCD987574647
TSDF ID: OHD980587364
Waste Code: F002 - HALO SOLV + STILL BOTTOMS FM REC OF SOLV
Quantity: 00195
Units: P - Pounds
Number of Containers: 001
Container Type: DF - Fiberboard or plastic drums (glass)
Handling Method: B Incineration, heat recovery, burning.
Specific Gravity: 01.00
Year: 1999

Document ID: NYC4335197
Manifest Status: Completed after the designated time period for a TSDF to get a copy to the DEC
Trans1 State ID: NYLP3931
Trans2 State ID: 4392AZ
Generator Ship Date: 09/17/1996
Trans1 Recv Date: 09/17/1996
Trans2 Recv Date: 09/20/1996
TSD Site Recv Date: 09/23/1996
Part A Recv Date: 09/24/1996
Part B Recv Date: 10/21/1996
Generator EPA ID: NYD982273112
Trans1 EPA ID: ILD984908202
Trans2 EPA ID: ARD981908551
TSDF ID: OHD980587364
Waste Code: F002 - HALO SOLV + STILL BOTTOMS FM REC OF SOLV
Quantity: 00195
Units: P - Pounds
Number of Containers: 001
Container Type: DM - Metal drums, barrels
Handling Method: B Incineration, heat recovery, burning.
Specific Gravity: 100
Year: 1996

Document ID: NYC2080923
Manifest Status: Completed copy
Trans1 State ID: GF3013NY
Trans2 State ID: Not reported
Generator Ship Date: 07/02/1993
Trans1 Recv Date: 07/02/1993
Trans2 Recv Date: / /
TSD Site Recv Date: 07/02/1993
Part A Recv Date: 07/13/1993
Part B Recv Date: 07/14/1993
Generator EPA ID: NYD982273112
Trans1 EPA ID: ILD984908202
Trans2 EPA ID: Not reported

Map ID
Direction
Distance
Elevation

MAP FINDINGS

Site

Database(s)

EDR ID Number
EPA ID Number

COLON DRY CLEANERS (Continued)

1000316708

TSDF ID: NYD980785760
Waste Code: F002 - HALO SOLV + STILL BOTTOMS FM REC OF SOLV
Quantity: 00195
Units: P - Pounds
Number of Containers: 001
Container Type: DF - Fiberboard or plastic drums (glass)
Handling Method: B Incineration, heat recovery, burning.
Specific Gravity: 100
Year: 1993

Document ID: NYC6785976
Manifest Status: Not reported
Trans1 State ID: NY58468JH
Trans2 State ID: T510BWNJ
Generator Ship Date: 06/19/2002
Trans1 Recv Date: 06/19/2002
Trans2 Recv Date: 06/20/2002
TSD Site Recv Date: 06/21/2002
Part A Recv Date: Not reported
Part B Recv Date: Not reported
Generator EPA ID: NYD982273112
Trans1 EPA ID: SCR000075150
Trans2 EPA ID: NJD071629976
TSDF ID: OHD980587364
Waste Code: F002 - HALO SOLV + STILL BOTTOMS FM REC OF SOLV
Quantity: 00195
Units: P - Pounds
Number of Containers: 001
Container Type: DF - Fiberboard or plastic drums (glass)
Handling Method: B Incineration, heat recovery, burning.
Specific Gravity: 01.00
Year: 2002

Document ID: NYC6679732
Manifest Status: Not reported
Trans1 State ID: NYC58468J
Trans2 State ID: HQ45969
Generator Ship Date: 03/27/2002
Trans1 Recv Date: 03/27/2002
Trans2 Recv Date: 04/04/2002
TSD Site Recv Date: 04/05/2002
Part A Recv Date: Not reported
Part B Recv Date: Not reported
Generator EPA ID: NYD982273112
Trans1 EPA ID: SCR000075150
Trans2 EPA ID: MOD095038998
TSDF ID: OHD980587364
Waste Code: F002 - HALO SOLV + STILL BOTTOMS FM REC OF SOLV
Quantity: 00195
Units: P - Pounds
Number of Containers: 001
Container Type: DF - Fiberboard or plastic drums (glass)
Handling Method: B Incineration, heat recovery, burning.
Specific Gravity: 01.00
Year: 2002

Map ID
Direction
Distance
Elevation

MAP FINDINGS

Site

Database(s)

EDR ID Number
EPA ID Number

COLON DRY CLEANERS (Continued)

1000316708

Document ID: NYC6818512
Manifest Status: Not reported
Trans1 State ID: NY58468JH
Trans2 State ID: NJT854MW
Generator Ship Date: 09/11/2002
Trans1 Recv Date: 09/11/2002
Trans2 Recv Date: 09/13/2002
TSD Site Recv Date: 09/13/2002
Part A Recv Date: Not reported
Part B Recv Date: Not reported
Generator EPA ID: NYD982273112
Trans1 EPA ID: SCR000075150
Trans2 EPA ID: NJD071629976
TSD ID: OHD980587364
Waste Code: F002 - HALO SOLV + STILL BOTTOMS FM REC OF SOLV
Quantity: 00195
Units: P - Pounds
Number of Containers: 001
Container Type: DF - Fiberboard or plastic drums (glass)
Handling Method: B Incineration, heat recovery, burning.
Specific Gravity: 01.00
Year: 2002

Document ID: NYC6641818
Manifest Status: Not reported
Trans1 State ID: NYCJE4774
Trans2 State ID: NJ044
Generator Ship Date: 01/10/2002
Trans1 Recv Date: 01/10/2002
Trans2 Recv Date: 01/21/2002
TSD Site Recv Date: 01/22/2002
Part A Recv Date: Not reported
Part B Recv Date: Not reported
Generator EPA ID: NYD982273112
Trans1 EPA ID: SCR000075150
Trans2 EPA ID: NJD071629976
TSD ID: OHD980587364
Waste Code: F002 - HALO SOLV + STILL BOTTOMS FM REC OF SOLV
Quantity: 00195
Units: P - Pounds
Number of Containers: 001
Container Type: DF - Fiberboard or plastic drums (glass)
Handling Method: B Incineration, heat recovery, burning.
Specific Gravity: 01.00
Year: 2002

Document ID: NYC5214870
Manifest Status: Not reported
Trans1 State ID: JE4550NY
Trans2 State ID: Not reported
Generator Ship Date: 04/29/1998
Trans1 Recv Date: 04/29/1998
Trans2 Recv Date: Not reported
TSD Site Recv Date: 05/12/1998
Part A Recv Date: Not reported

Map ID
Direction
Distance
Elevation

MAP FINDINGS

Site

Database(s)

EDR ID Number
EPA ID Number

COLON DRY CLEANERS (Continued)

1000316708

Part B Recv Date: Not reported
Generator EPA ID: NYD982273112
Trans1 EPA ID: ILD984908202
Trans2 EPA ID: Not reported
TSD ID: OHD980587364
Waste Code: F002 - HALO SOLV + STILL BOTTOMS FM REC OF SOLV
Quantity: 00195
Units: P - Pounds
Number of Containers: 001
Container Type: DF - Fiberboard or plastic drums (glass)
Handling Method: B Incineration, heat recovery, burning.
Specific Gravity: 01.00
Year: 1998

Document ID: NYC3981982
Manifest Status: Completed copy
Trans1 State ID: LP3931NY
Trans2 State ID: Not reported
Generator Ship Date: 01/12/1996
Trans1 Recv Date: 01/12/1996
Trans2 Recv Date: / /
TSD Site Recv Date: 01/16/1996
Part A Recv Date: 01/29/1996
Part B Recv Date: 02/01/1996
Generator EPA ID: NYD982273112
Trans1 EPA ID: ILD984908202
Trans2 EPA ID: Not reported
TSD ID: OHD980587364
Waste Code: F002 - HALO SOLV + STILL BOTTOMS FM REC OF SOLV
Quantity: 00195
Units: P - Pounds
Number of Containers: 001
Container Type: DF - Fiberboard or plastic drums (glass)
Handling Method: B Incineration, heat recovery, burning.
Specific Gravity: 100
Year: 1996

Document ID: NYC4051574
Manifest Status: Completed after the designated time period for a TSD to get a copy to the DEC
Trans1 State ID: LP3931NY
Trans2 State ID: AR004
Generator Ship Date: 04/03/1996
Trans1 Recv Date: 04/03/1996
Trans2 Recv Date: 04/08/1996
TSD Site Recv Date: 04/09/1996
Part A Recv Date: 04/16/1996
Part B Recv Date: 05/01/1996
Generator EPA ID: NYD982273112
Trans1 EPA ID: ILD984908202
Trans2 EPA ID: ARD981908551
TSD ID: OHD980587364
Waste Code: F002 - HALO SOLV + STILL BOTTOMS FM REC OF SOLV
Quantity: 00195
Units: P - Pounds
Number of Containers: 001

Map ID
Direction
Distance
Elevation

MAP FINDINGS

Site

Database(s)

EDR ID Number
EPA ID Number

COLON DRY CLEANERS (Continued)

1000316708

Container Type: DF - Fiberboard or plastic drums (glass)
Handling Method: B Incineration, heat recovery, burning.
Specific Gravity: 100
Year: 1996

Document ID: NYC4396094
Manifest Status: Completed after the designated time period for a TSDf to get a copy to the DEC
Trans1 State ID: AM6252
Trans2 State ID: Not reported
Generator Ship Date: 12/06/1996
Trans1 Recv Date: 12/06/1996
Trans2 Recv Date: / /
TSD Site Recv Date: 12/12/1996
Part A Recv Date: 12/20/1996
Part B Recv Date: 01/09/1997
Generator EPA ID: NYD982273112
Trans1 EPA ID: ILD984908202
Trans2 EPA ID: Not reported
TSDf ID: OHD980587364
Waste Code: F002 - HALO SOLV + STILL BOTTOMS FM REC OF SOLV
Quantity: 00195
Units: P - Pounds
Number of Containers: 001
Container Type: DF - Fiberboard or plastic drums (glass)
Handling Method: B Incineration, heat recovery, burning.
Specific Gravity: 100
Year: 1996

Document ID: NYC2065105
Manifest Status: Completed copy
Trans1 State ID: GF3013NY
Trans2 State ID: Not reported
Generator Ship Date: 03/25/1993
Trans1 Recv Date: 03/25/1993
Trans2 Recv Date: / /
TSD Site Recv Date: 03/25/1993
Part A Recv Date: 04/01/1993
Part B Recv Date: 04/02/1993
Generator EPA ID: NYD982273112
Trans1 EPA ID: ILD051060408
Trans2 EPA ID: Not reported
TSDf ID: NYD980785760
Waste Code: F002 - HALO SOLV + STILL BOTTOMS FM REC OF SOLV
Quantity: 00195
Units: P - Pounds
Number of Containers: 001
Container Type: DF - Fiberboard or plastic drums (glass)
Handling Method: B Incineration, heat recovery, burning.
Specific Gravity: 100
Year: 1993

Document ID: NYA8714687
Manifest Status: Completed copy
Trans1 State ID: NYAMP4503

Map ID
Direction
Distance
Elevation

MAP FINDINGS

Site

Database(s)

EDR ID Number
EPA ID Number

COLON DRY CLEANERS (Continued)

1000316708

Trans2 State ID: Not reported
Generator Ship Date: 02/22/1988
Trans1 Recv Date: 02/22/1988
Trans2 Recv Date: / /
TSD Site Recv Date: 02/22/1988
Part A Recv Date: 03/03/1988
Part B Recv Date: 03/01/1988
Generator EPA ID: NYD982273112
Trans1 EPA ID: ILD051060408
Trans2 EPA ID: Not reported
TSD ID: NYD980785760
Waste Code: F002 - HALO SOLV + STILL BOTTOMS FM REC OF SOLV
Quantity: 00084
Units: P - Pounds
Number of Containers: 001
Container Type: DF - Fiberboard or plastic drums (glass)
Handling Method: R Material recovery of more than 75 percent of the total material.
Specific Gravity: 100
Year: 1988

Document ID: NYC6524886
Manifest Status: Not reported
Trans1 State ID: EH2705NY
Trans2 State ID: 862T2LNJ
Generator Ship Date: 07/24/2001
Trans1 Recv Date: 07/24/2001
Trans2 Recv Date: 07/27/2001
TSD Site Recv Date: 08/02/2001
Part A Recv Date: Not reported
Part B Recv Date: Not reported
Generator EPA ID: NYD982273112
Trans1 EPA ID: SCR000075150
Trans2 EPA ID: NJD071629976
TSD ID: OHD980587364
Waste Code: F002 - HALO SOLV + STILL BOTTOMS FM REC OF SOLV
Quantity: 00195
Units: P - Pounds
Number of Containers: 001
Container Type: DF - Fiberboard or plastic drums (glass)
Handling Method: B Incineration, heat recovery, burning.
Specific Gravity: 01.00
Year: 2001

Document ID: NYC5328360
Manifest Status: Not reported
Trans1 State ID: JE4550NY
Trans2 State ID: Not reported
Generator Ship Date: 07/17/1998
Trans1 Recv Date: 07/17/1998
Trans2 Recv Date: Not reported
TSD Site Recv Date: 07/24/1998
Part A Recv Date: Not reported
Part B Recv Date: Not reported
Generator EPA ID: NYD982273112
Trans1 EPA ID: ILD984908202

Map ID
Direction
Distance
Elevation

MAP FINDINGS

Site

Database(s)

EDR ID Number
EPA ID Number

COLON DRY CLEANERS (Continued)

1000316708

Trans2 EPA ID: Not reported
TSDF ID: OHD980587364
Waste Code: F002 - HALO SOLV + STILL BOTTOMS FM REC OF SOLV
Quantity: 00195
Units: P - Pounds
Number of Containers: 001
Container Type: DF - Fiberboard or plastic drums (glass)
Handling Method: B Incineration, heat recovery, burning.
Specific Gravity: 01.00
Year: 1998

Document ID: NYC5337821
Manifest Status: Not reported
Trans1 State ID: JE4550NY
Trans2 State ID: T748NYNJ
Generator Ship Date: 10/14/1998
Trans1 Recv Date: 10/14/1998
Trans2 Recv Date: 10/19/1998
TSD Site Recv Date: 10/22/1998
Part A Recv Date: Not reported
Part B Recv Date: Not reported
Generator EPA ID: NYD982273112
Trans1 EPA ID: ILD984908202
Trans2 EPA ID: SCD987574647
TSDF ID: OHD980587364
Waste Code: F002 - HALO SOLV + STILL BOTTOMS FM REC OF SOLV
Quantity: 00195
Units: P - Pounds
Number of Containers: 001
Container Type: DF - Fiberboard or plastic drums (glass)
Handling Method: B Incineration, heat recovery, burning.
Specific Gravity: 01.00
Year: 1998

DRYCLEANERS:
Facility ID: 2-6005-00204
Phone Number: 718-892-7376
Region: Not reported
Registration Effective Date: 7/16/2003 14:00:27:846
Inspection Date: 12OCT24
Install Date: 90/03/12
Drop Shop: Not reported
Shutdown: Y
Alternate Solvent: Not reported
Current Business: Not reported

**O67
NNW
1/8-1/4
0.129 mi.
679 ft.**

**2052 MCGRAW AVE
BRONX, NY 10462
Site 4 of 5 in cluster O**

**EDR US Hist Cleaners 1015015126
N/A**

**Relative:
Lower**

EDR Historical Cleaners:
Name: LADY LISA LAUNDROMAT
Year: 2007

**Actual:
37 ft.**

Address: 2052 MCGRAW AVE

Map ID
Direction
Distance
Elevation

MAP FINDINGS

Site

Database(s)

EDR ID Number
EPA ID Number

(Continued)

1015015126

Name: LADY LISA LAUNDROMAT
Year: 2008
Address: 2052 MCGRAW AVE

Name: LADY LISA LAUNDROMAT
Year: 2009
Address: 2052 MCGRAW AVE

O68
NNW
1/8-1/4
0.129 mi.
681 ft.

2048 MCGRAW AVE
BRONX, NY 10462
Site 5 of 5 in cluster O

EDR US Hist Cleaners 1015014849
N/A

Relative:
Lower

EDR Historical Cleaners:

Name: LADY LISA LAUNDRYMAT
Year: 2003
Address: 2048 MCGRAW AVE

Actual:
38 ft.

Name: LADY LISA LAUNDRYMAT
Year: 2004
Address: 2048 MCGRAW AVE

Name: LADY LISA LAUNDROMAT CORP
Year: 2005
Address: 2048 MCGRAW AVE

Name: LADY LISA LAUNDROMAT
Year: 2006
Address: 2048 MCGRAW AVE

Name: LADY LISA LAUNDRYMAT
Year: 2010
Address: 2048 MCGRAW AVE

I69
SSW
1/8-1/4
0.131 mi.
692 ft.

CON EDISON MANHOLE 5096
GLEASON AVE & PUGSLEY AVE
BRONX, NY 10451

RCRA NonGen / NLR 1010327034
NY MANIFEST NYP004144291

Site 7 of 7 in cluster I

Relative:
Lower

RCRA NonGen / NLR:

Date form received by agency: 01/11/2007
Facility name: CON EDISON MANHOLE 5096
Facility address: GLEASON AVE & PUGSLEY AVE
BRONX, NY 10451

Actual:
27 ft.

EPA ID: NYP004144291
Mailing address: 4 IRVING PL, RM 828
NEW YORK, NY 10003

Contact: STEVEN MARTIS
Contact address: 4 IRVING PL, RM 828
NEW YORK, NY 10003

Contact country: US
Contact telephone: (212) 580-8383
Contact email: Not reported
EPA Region: 02

Map ID
Direction
Distance
Elevation

MAP FINDINGS

Site

Database(s)

EDR ID Number
EPA ID Number

CON EDISON MANHOLE 5096 (Continued)

1010327034

Classification: Non-Generator
Description: Handler: Non-Generators do not presently generate hazardous waste

Handler Activities Summary:

U.S. importer of hazardous waste: No
Mixed waste (haz. and radioactive): No
Recycler of hazardous waste: No
Transporter of hazardous waste: No
Treater, storer or disposer of HW: No
Underground injection activity: No
On-site burner exemption: No
Furnace exemption: No
Used oil fuel burner: No
Used oil processor: No
Used oil refiner: No
Used oil fuel marketer to burner: No
Used oil Specification marketer: No
Used oil transfer facility: No
Used oil transporter: No

Historical Generators:

Date form received by agency: 01/10/2007
Site name: CON EDISON
Classification: Not a generator, verified

Date form received by agency: 01/09/2007
Site name: CON EDISON
Classification: Unverified

Violation Status: No violations found

NY MANIFEST:

EPA ID: NYP004144291
Country: USA
Location Address 1: MH5096-GLEASON & PRESLEY
Location Address 2: Not reported
Location City: BRONX
Location State: NY
Location Zip Code: Not reported
Location Zip Code 4: Not reported

Mailing Info:

Name: CONSOLIDATED EDISON
Contact: FRANKLYN MURRAY
Address: 4 IRVING PL RM 828
City/State/Zip: NEW YORK, NY 10003
Country: USA
Phone: 212-460-2808

Manifest:

Document ID: NYG4094325
Manifest Status: Not reported
Trans1 State ID: NJD003812047
Trans2 State ID: NJD003812047
Generator Ship Date: 08/05/2006
Trans1 Recv Date: 08/05/2006

Map ID
Direction
Distance
Elevation

MAP FINDINGS

Site

Database(s)

EDR ID Number
EPA ID Number

CON EDISON MANHOLE 5096 (Continued)

1010327034

Trans2 Recv Date: 08/06/2006
TSD Site Recv Date: 08/10/2006
Part A Recv Date: Not reported
Part B Recv Date: Not reported
Generator EPA ID: NYP004144291
Trans1 EPA ID: TBD954NJ
Trans2 EPA ID: TBD954NJ
TSD ID: NYD049836679
Waste Code: B002 - PETROLEUM OIL WITH 50 BUT < 500 PPM PCB
Quantity: 01393
Units: K - Kilograms (2.2 pounds)
Number of Containers: 001
Container Type: TT - Cargo tank, tank trucks
Handling Method: T Chemical, physical, or biological treatment.
Specific Gravity: 01.00
Year: 2006

M70
WSW
1/8-1/4
0.135 mi.
711 ft.

VANCOUVER CLEANERS
1950 CROSS BRONX EXPWY
BRONX, NY 10472

RCRA NonGen / NLR
FINDS
NY MANIFEST

1004759227
NYR000002238

Site 2 of 8 in cluster M

Relative:
Lower

RCRA NonGen / NLR:

Date form received by agency: 01/01/2007

Facility name: VANCOUVER CLEANERS
Facility address: 1950 CROSS BRONX EXPWY
BRONX, NY 10472

EPA ID: NYR000002238
Mailing address: CROSS BRONX EXPWY
BRONX, NY 10472

Contact: IVAN ALMONTE
Contact address: CROSS BRONX EXPWY
BRONX, NY 10472

Contact country: US
Contact telephone: (718) 518-9236
Contact email: Not reported

EPA Region: 02
Classification: Non-Generator
Description: Handler: Non-Generators do not presently generate hazardous waste

Owner/Operator Summary:

Owner/operator name: IVAN ALMONTE
Owner/operator address: 58 CARYL AVE
YONKERS, NY 10705

Owner/operator country: US
Owner/operator telephone: (914) 376-1747
Legal status: Private

Owner/Operator Type: Operator
Owner/Op start date: Not reported
Owner/Op end date: Not reported

Owner/operator name: IVAN ALMONTE
Owner/operator address: 58 CARYL AVE
YONKERS, NY 10705

Owner/operator country: US
Owner/operator telephone: (914) 376-1747

Map ID
Direction
Distance
Elevation

MAP FINDINGS

Site

Database(s)

EDR ID Number
EPA ID Number

VANCOUVER CLEANERS (Continued)

1004759227

Legal status: Private
Owner/Operator Type: Owner
Owner/Op start date: Not reported
Owner/Op end date: Not reported

Handler Activities Summary:

U.S. importer of hazardous waste: No
Mixed waste (haz. and radioactive): No
Recycler of hazardous waste: No
Transporter of hazardous waste: No
Treater, storer or disposer of HW: No
Underground injection activity: No
On-site burner exemption: No
Furnace exemption: No
Used oil fuel burner: No
Used oil processor: No
User oil refiner: No
Used oil fuel marketer to burner: No
Used oil Specification marketer: No
Used oil transfer facility: No
Used oil transporter: No

Historical Generators:

Date form received by agency: 01/01/2006
Site name: VANCOUVER CLEANERS
Classification: Not a generator, verified

Date form received by agency: 03/24/1995
Site name: VANCOUVER CLEANERS
Classification: Conditionally Exempt Small Quantity Generator

. Waste code: D000
. Waste name: Not Defined

Violation Status: No violations found

FINDS:

Registry ID: 110004512135

Environmental Interest/Information System

RCRAInfo is a national information system that supports the Resource Conservation and Recovery Act (RCRA) program through the tracking of events and activities related to facilities that generate, transport, and treat, store, or dispose of hazardous waste. RCRAInfo allows RCRA program staff to track the notification, permit, compliance, and corrective action activities required under RCRA.

NY MANIFEST:

EPA ID: NYR000002238
Country: USA
Location Address 1: 1950 CROSS BRONX EXPRESSWAY
Location Address 2: Not reported
Location City: BRONX
Location State: NY

Map ID
Direction
Distance
Elevation

MAP FINDINGS

Site

Database(s)

EDR ID Number
EPA ID Number

VANCOUVER CLEANERS (Continued)

1004759227

Location Zip Code: 10472
Location Zip Code 4: Not reported

Mailing Info:

Name: VANCOUVER CLEANERS
Contact: ANA ALMONTE
Address: 1950 CROSS BRONX EXPRESSWAY
City/State/Zip: BRONX, NY 10472
Country: USA
Phone: 718-518-9236

Manifest:

Document ID: NYC4659816
Manifest Status: Completed after the designated time period for a TSDF to get a copy to the DEC
Trans1 State ID: NYLP3931
Trans2 State ID: 1GA9420K
Generator Ship Date: 04/03/1997
Trans1 Recv Date: 04/03/1997
Trans2 Recv Date: 04/08/1997
TSD Site Recv Date: 04/09/1997
Part A Recv Date: 04/11/1997
Part B Recv Date: 04/28/1997
Generator EPA ID: NYR000002238
Trans1 EPA ID: ILD984908202
Trans2 EPA ID: MOD095038998
TSDF ID: OHD980587364
Waste Code: F002 - HALO SOLV + STILL BOTTOMS FM REC OF SOLV
Quantity: 00070
Units: P - Pounds
Number of Containers: 001
Container Type: DF - Fiberboard or plastic drums (glass)
Handling Method: B Incineration, heat recovery, burning.
Specific Gravity: 100
Year: 1997

Document ID: NYC4038726
Manifest Status: Completed copy
Trans1 State ID: LP3931NY
Trans2 State ID: Not reported
Generator Ship Date: 04/04/1996
Trans1 Recv Date: 04/04/1996
Trans2 Recv Date: 04/09/1996
TSD Site Recv Date: 04/10/1996
Part A Recv Date: 04/11/1996
Part B Recv Date: 04/25/1996
Generator EPA ID: NYR000002238
Trans1 EPA ID: ILD984908202
Trans2 EPA ID: ARD981908551
TSDF ID: NYD980785760
Waste Code: F002 - HALO SOLV + STILL BOTTOMS FM REC OF SOLV
Quantity: 00070
Units: P - Pounds
Number of Containers: 001
Container Type: DM - Metal drums, barrels
Handling Method: B Incineration, heat recovery, burning.

Map ID
Direction
Distance
Elevation

MAP FINDINGS

Site

Database(s)

EDR ID Number
EPA ID Number

VANCOUVER CLEANERS (Continued)

1004759227

Specific Gravity: 100
Year: 1996

P71
SSW
1/8-1/4
0.138 mi.
728 ft.

1996 GLEASON AVE
1996 GLEASON AVE
BRONX, NY
Site 1 of 9 in cluster P

NY LTANKS **S102673315**
N/A

Relative:
Lower

LTANKS:

Actual:
26 ft.

Site ID: 250229
Spill Number/Closed Date: 9515901 / 3/18/1996
Spill Date: 3/12/1996
Spill Cause: Tank Overfill
Spill Source: Private Dwelling
Spill Class: Known release with minimal potential for fire or hazard. DEC Response.
Willing Responsible Party. Corrective action taken.
Cleanup Ceased: Not reported
Cleanup Meets Standard: False
SWIS: 0301
Investigator: O'DOWD
Referred To: Not reported
Reported to Dept: 3/12/1996
CID: 322
Water Affected: Not reported
Spill Notifier: Responsible Party
Last Inspection: Not reported
Recommended Penalty: False
UST Involvement: False
Remediation Phase: 0
Date Entered In Computer: 3/12/1996
Spill Record Last Update: 12/2/2002
Spiller Name: JIM CAREY
Spiller Company: CASTLE
Spiller Address: 290 LOCUST AVE
Spiller City,St,Zip: BRONX, NY
Spiller County: 001
Spiller Contact: HECTOR
Spiller Phone: (718) 424-5200
Spiller Extention: Not reported
DEC Region: 2
DER Facility ID: 205111
DEC Memo: Not reported
Remarks: spare oil tank was overfilled - spill contained and being cleanedup

Material:

Site ID: 250229
Operable Unit ID: 1026868
Operable Unit: 01
Material ID: 356012
Material Code: 0003A
Material Name: #6 Fuel Oil
Case No.: Not reported
Material FA: Petroleum
Quantity: 50
Units: Gallons
Recovered: 50

Map ID
Direction
Distance
Elevation

MAP FINDINGS

Site

Database(s)

EDR ID Number
EPA ID Number

1996 GLEASON AVE (Continued)

S102673315

Resource Affected: Not reported
Oxygenate: False

Tank Test:

72
ENE
1/8-1/4
0.142 mi.
749 ft.

CON EDISON
1320 PURDY ST
BRONX, NY 10462

NY MANIFEST S117059349
N/A

Relative:
Lower

NY MANIFEST:
EPA ID: NYP004515136
Country: USA
Location Address 1: 1320 PURDY ST
Location Address 2: SERVICE BOX # 19565
Location City: BRONX
Location State: NY
Location Zip Code: 10462
Location Zip Code 4: Not reported

Actual:
35 ft.

Mailing Info:
Name: CON EDISON
Contact: TOM TELLING
Address: 4 IRVING PLACE-15TH FLOOR
City/State/Zip: NEW YORK, NY 10003
Country: USA
Phone: 212-460-3770

Manifest:

Document ID: Not reported
Manifest Status: Not reported
Trans1 State ID: NJ0000027193
Trans2 State ID: Not reported
Generator Ship Date: 04/29/2014
Trans1 Recv Date: 04/29/2014
Trans2 Recv Date: Not reported
TSD Site Recv Date: 04/30/2014
Part A Recv Date: Not reported
Part B Recv Date: Not reported
Generator EPA ID: NYP004515136
Trans1 EPA ID: Not reported
Trans2 EPA ID: Not reported
TSD ID: NJD002200046
Waste Code: Not reported
Quantity: 500
Units: P - Pounds
Number of Containers: 1
Container Type: TT - Cargo tank, tank trucks
Handling Method: T Chemical, physical, or biological treatment.
Specific Gravity: 1
Year: 2014
Manifest Tracking Num: 012771119JJK
Import Ind: N
Export Ind: N

Map ID
Direction
Distance
Elevation

MAP FINDINGS

Site

Database(s)

EDR ID Number
EPA ID Number

CON EDISON (Continued)

S117059349

Discr Quantity Ind: N
Discr Type Ind: N
Discr Residue Ind: N
Discr Partial Reject Ind: N
Discr Full Reject Ind: N
Manifest Ref Num: Not reported
Alt Fac RCRA Id: Not reported
Alt Fac Sign Date: Not reported
Mgmt Method Type Code: H110

73
East
1/8-1/4
0.142 mi.
750 ft.

RICHARD HOFER
2160 NEWBOLD AVE
BRONX, NY 10462

NY AST **U003388243**
NY HIST AST **N/A**

Relative:
Lower

AST:

Region: STATE
DEC Region: 2
Site Status: Active
Facility Id: 2-268283
Program Type: PBS
UTM X: 596740.22196999996
UTM Y: 4520852.1787799997
Expiration Date: 04/16/2017
Site Type: Apartment Building/Office Building

Actual:
36 ft.

Affiliation Records:

Site Id: 11173
Affiliation Type: Facility Owner
Company Name: GOOD DAY APTS, LLC
Contact Type: MEMBER
Contact Name: RICHARD HOFER
Address1: P.O. BOX 191
Address2: Not reported
City: COS COB
State: CT
Zip Code: 06807
Country Code: 001
Phone: (203) 869-8780
EMail: Not reported
Fax Number: Not reported
Modified By: BVCAMPBE
Date Last Modified: 2/27/2012

Site Id: 11173
Affiliation Type: Mail Contact
Company Name: GOOD DAY APTS LLC
Contact Type: Not reported
Contact Name: RICHARD HOFER
Address1: PO BOX 191
Address2: Not reported
City: COS COB
State: CT
Zip Code: 06807
Country Code: 001
Phone: (203) 869-8780
EMail: GOODDAYATPS@AOL.COM

Map ID
Direction
Distance
Elevation

MAP FINDINGS

Site

Database(s)

EDR ID Number
EPA ID Number

RICHARD HOFER (Continued)

U003388243

Fax Number: Not reported
Modified By: BVCAMPBE
Date Last Modified: 2/27/2012

Site Id: 11173
Affiliation Type: On-Site Operator
Company Name: GOOD DAY APTS LLC
Contact Type: Not reported
Contact Name: ALEX PLEVRITIS
Address1: Not reported
Address2: Not reported
City: Not reported
State: NN
Zip Code: Not reported
Country Code: 001
Phone: (718) 931-7510
EMail: Not reported
Fax Number: Not reported
Modified By: DXLIVING
Date Last Modified: 2/21/2007

Site Id: 11173
Affiliation Type: Emergency Contact
Company Name: GOOD DAY APTS, LLC
Contact Type: Not reported
Contact Name: RICHARD HOFER
Address1: Not reported
Address2: Not reported
City: Not reported
State: NN
Zip Code: Not reported
Country Code: 001
Phone: (718) 822-3444
EMail: Not reported
Fax Number: Not reported
Modified By: TRANSLAT
Date Last Modified: 3/4/2004

Tank Info:

Tank Number: 001
Tank Id: 13486
Material Code: 0001
Common Name of Substance: #2 Fuel Oil (On-Site Consumption)

Equipment Records:

A00 - Tank Internal Protection - None
D01 - Pipe Type - Steel/Carbon Steel/Iron
J02 - Dispenser - Suction Dispenser
L09 - Piping Leak Detection - Exempt Suction Piping
C00 - Pipe Location - No Piping
F00 - Pipe External Protection - None
G03 - Tank Secondary Containment - Vault (w/o access)
I04 - Overfill - Product Level Gauge (A/G)
B00 - Tank External Protection - None
H00 - Tank Leak Detection - None

Map ID
Direction
Distance
Elevation

MAP FINDINGS

Site

Database(s)

EDR ID Number
EPA ID Number

RICHARD HOFER (Continued)

U003388243

Tank Location: 1
Tank Type: Steel/Carbon Steel/Iron
Tank Status: In Service
Pipe Model: Not reported
Install Date: 05/01/1983
Capacity Gallons: 3500
Tightness Test Method: NN
Date Test: Not reported
Next Test Date: Not reported
Date Tank Closed: Not reported
Register: True
Modified By: DXLIVING
Last Modified: 02/21/2007
Material Name: #2 Fuel Oil (On-Site Consumption)

HIST AST:

PBS Number: 2-268283
SWIS Code: 6001
Operator: JAMES RIVERA
Facility Phone: (718) 931-7510
Facility Addr2: 2160 NEWBOLD AVE
Facility Type: APARTMENT BUILDING
Emergency: JAMES RIVERA
Emergency Tel: (718) 931-7510
Old PBSNO: Not reported
Date Inspected: Not reported
Inspector: Not reported
Result of Inspection: Not reported
Owner Name: RICHARD HOFER
Owner Address: 20 SHANNON LA
Owner City,St,Zip: COS COB, CT 06807
Federal ID: Not reported
Owner Tel: (203) 869-8780
Owner Type: Private Resident
Owner Subtype: Not reported
Mailing Contact: Not reported
Mailing Name: RICHARD HOFER
Mailing Address: 20 SHANNON LA
Mailing Address 2: Not reported
Mailing City,St,Zip: COS COB, CT 06807
Mailing Telephone: (203) 869-8780
Owner Mark: First Owner
Facility Status: 1 - Active PBS facility, i.e. total capacity of the PBS tanks is greater than 1,100 gallons, regardless if Subpart 360-14 tanks exist or not at the facility.

Certification Flag: False
Certification Date: 07/08/1997
Expiration: 07/10/2002
Renew Flag: False
Renew Date: Not reported
Total Capacity: 3500
FAMT: True
Facility Screen: No Missing Data
Owner Screen: No Missing Data
Tank Screen: Minor Data Missing
Dead Letter: False
CBS Number: Not reported

Map ID
Direction
Distance
Elevation

MAP FINDINGS

Site

Database(s)

EDR ID Number
EPA ID Number

RICHARD HOFER (Continued)

U003388243

Town or City: NEW YORK CITY
County Code: 60
Town or City Code: 01
Region: 2

Tank ID: 001
Tank Location: ABOVEGROUND
Tank Status: In Service
Install Date: Not reported
Capacity (Gal): 3500
Product Stored: NOS 1,2, OR 4 FUEL OIL
Tank Type: Steel/carbon steel
Tank Internal: Not reported
Tank External: Not reported
Pipe Location: Not reported
Pipe Type: STEEL/IRON
Pipe Internal: Not reported
Pipe External: Not reported
Tank Containment: Diking
Leak Detection: 0
Overfill Protection: 4
Dispenser Method: Suction
Date Tested: Not reported
Next Test Date: Not reported
Missing Data for Tank: Minor Data Missing
Date Closed: Not reported
Test Method: Not reported
Deleted: False
Updated: False
SPDES Number: Not reported
Lat/Long: Not reported

M74
SW
1/8-1/4
0.146 mi.
771 ft.

CON EDISON SERVICE BOX: 3701
1970 ELLIS AVE
BRONX, NY 10452

RCRA NonGen / NLR 1016973620
NY MANIFEST NYP004474243

Site 3 of 8 in cluster M

Relative:
Lower

RCRA NonGen / NLR:
Date form received by agency: 04/21/2014
Facility name: CON EDISON SERVICE BOX: 3701
Facility address: 1970 ELLIS AVE
BRONX, NY 10452
EPA ID: NYP004474243
Mailing address: IRVING PL, 15TH FL NE
NEW YORK, NY 10003
Contact: THOMAS TEELING
Contact address: Not reported
Not reported
Contact country: Not reported
Contact telephone: (212) 460-3770
Contact email: Not reported
EPA Region: 02
Classification: Non-Generator
Description: Handler: Non-Generators do not presently generate hazardous waste

Actual:
28 ft.

Handler Activities Summary:

Map ID
Direction
Distance
Elevation

MAP FINDINGS

Site

Database(s)

EDR ID Number
EPA ID Number

CON EDISON SERVICE BOX: 3701 (Continued)

1016973620

U.S. importer of hazardous waste: No
Mixed waste (haz. and radioactive): No
Recycler of hazardous waste: No
Transporter of hazardous waste: No
Treater, storer or disposer of HW: No
Underground injection activity: No
On-site burner exemption: No
Furnace exemption: No
Used oil fuel burner: No
Used oil processor: No
User oil refiner: No
Used oil fuel marketer to burner: No
Used oil Specification marketer: No
Used oil transfer facility: No
Used oil transporter: No

Historical Generators:

Date form received by agency: 03/21/2014
Site name: CON EDISON SERVICE BOX: 3701
Classification: Conditionally Exempt Small Quantity Generator

Violation Status: No violations found

NY MANIFEST:

EPA ID: NYP004474243
Country: USA
Location Address 1: 1970 ELLIS AVE
Location Address 2: SB3701
Location City: BRONX
Location State: NY
Location Zip Code: 10461
Location Zip Code 4: Not reported

Mailing Info:

Name: CON EDISON
Contact: CON EDISON
Address: 4 IRVING ST
Address 2: 15TH ST
City/State/Zip: NEW YORK, NY 10003
Country: USA
Phone: Not reported

Manifest:

Document ID: Not reported
Manifest Status: Not reported
Trans1 State ID: NJ0000027193
Trans2 State ID: Not reported
Generator Ship Date: 03/21/2014
Trans1 Recv Date: 03/21/2014
Trans2 Recv Date: Not reported
TSD Site Recv Date: 03/21/2014
Part A Recv Date: Not reported
Part B Recv Date: Not reported
Generator EPA ID: NYP004474243
Trans1 EPA ID: Not reported
Trans2 EPA ID: Not reported

Map ID
Direction
Distance
Elevation

MAP FINDINGS

Site

Database(s)

EDR ID Number
EPA ID Number

CON EDISON SERVICE BOX: 3701 (Continued)

1016973620

TSDf ID: NJD002200046
Waste Code: Not reported
Quantity: 2000
Units: P - Pounds
Number of Containers: 1
Container Type: TT - Cargo tank, tank trucks
Handling Method: T Chemical, physical, or biological treatment.
Specific Gravity: 1
Year: 2014
Manifest Tracking Num: 012771182JJK
Import Ind: N
Export Ind: N
Discr Quantity Ind: N
Discr Type Ind: N
Discr Residue Ind: N
Discr Partial Reject Ind: N
Discr Full Reject Ind: N
Manifest Ref Num: Not reported
Alt Fac RCRA Id: Not reported
Alt Fac Sign Date: Not reported
Mgmt Method Type Code: H110

P75
SW
1/8-1/4
0.147 mi.
775 ft.

GLEASON AVENUE ASSOCIATES
1990-1996 GLEASON AVENUE
BRONX, NY 10472
Site 2 of 9 in cluster P

NY UST U003312870
NY HIST UST N/A

Relative:
Lower

UST:
Id/Status: 2-603443 / Active
Program Type: PBS
Region: STATE
DEC Region: 2
Expiration Date: 04/23/2018
UTM X: 596322.81033000001
UTM Y: 4520626.60513
Site Type: Apartment Building/Office Building

Actual:
25 ft.

Affiliation Records:
Site Id: 25360
Affiliation Type: Facility Owner
Company Name: GLEASON AVENUE ASSOCIATES LLC
Contact Type: MANAGING MEMBER
Contact Name: ROBERT RAPHAEL
Address1: 55 WATERMILL LANE, SUITE 100
Address2: Not reported
City: GREAT NECK
State: NY
Zip Code: 11022
Country Code: 001
Phone: (516) 764-0226
EMail: Not reported
Fax Number: Not reported
Modified By: CGFREEDM
Date Last Modified: 9/11/2014

Site Id: 25360
Affiliation Type: Mail Contact

Map ID
Direction
Distance
Elevation

MAP FINDINGS

Site

Database(s)

EDR ID Number
EPA ID Number

GLEASON AVENUE ASSOCIATES (Continued)

U003312870

Company Name: GILMAN MANAGEMENT CORPORATION
Contact Type: Not reported
Contact Name: RENE FELICIANO
Address1: 55 WATERMILL LANE
Address2: SUITE 100
City: GREAT NECK
State: NY
Zip Code: 11022
Country Code: 001
Phone: (516) 764-0226
EMail: RENE@GILMANMANAGEMENT.COM
Fax Number: Not reported
Modified By: CGFREEDM
Date Last Modified: 9/11/2014

Site Id: 25360
Affiliation Type: On-Site Operator
Company Name: GLEASON AVENUE ASSOCIATES
Contact Type: Not reported
Contact Name: HECTOR MOSCAT
Address1: Not reported
Address2: Not reported
City: Not reported
State: NN
Zip Code: Not reported
Country Code: 001
Phone: (718) 792-4364
EMail: Not reported
Fax Number: Not reported
Modified By: TRANSLAT
Date Last Modified: 3/4/2004

Site Id: 25360
Affiliation Type: Emergency Contact
Company Name: GLEASON AVENUE ASSOCIATES LLC
Contact Type: Not reported
Contact Name: RENE FELICIANO
Address1: Not reported
Address2: Not reported
City: Not reported
State: NN
Zip Code: Not reported
Country Code: 999
Phone: (516) 369-1070
EMail: Not reported
Fax Number: Not reported
Modified By: CGFREEDM
Date Last Modified: 9/11/2014

Tank Info:

Tank Number: 001
Tank ID: 54358
Tank Status: In Service
Material Name: In Service
Capacity Gallons: 7500
Install Date: 01/01/1927

Map ID
Direction
Distance
Elevation

MAP FINDINGS

Site

Database(s)

EDR ID Number
EPA ID Number

GLEASON AVENUE ASSOCIATES (Continued)

U003312870

Date Tank Closed: Not reported
Registered: True
Tank Location: Underground
Tank Type: Steel/carbon steel
Material Code: 0003
Common Name of Substance: #6 Fuel Oil (On-Site Consumption)

Tightness Test Method: NN
Date Test: Not reported
Next Test Date: 12/27/1987
Pipe Model: Not reported
Modified By: CGFREEDM
Last Modified: 09/11/2014

Equipment Records:

A00 - Tank Internal Protection - None
D01 - Pipe Type - Steel/Carbon Steel/Iron
G00 - Tank Secondary Containment - None
J02 - Dispenser - Suction Dispenser
L09 - Piping Leak Detection - Exempt Suction Piping
I04 - Overfill - Product Level Gauge (A/G)
B05 - Tank External Protection - Jacketed
C03 - Pipe Location - Aboveground/Underground Combination
E00 - Piping Secondary Containment - None
F01 - Pipe External Protection - Painted/Asphalt Coating
H00 - Tank Leak Detection - None
K00 - Spill Prevention - None

HIST UST:

PBS Number: 2-603443
SPDES Number: Not reported
Emergency Contact: JEFFREY GILMAN
Emergency Telephone: (516) 764-0223
Operator: HECTOR MOSCAT
Operator Telephone: (718) 792-4364
Owner Name: GLEASON AVENUE ASSOCIATES
Owner Address: 350 MERRICK RD. PO BOX 448/GILMAN MG.CO.
Owner City,St,Zip: ROCKVILLE CENTRE, NY 11571
Owner Telephone: (516) 764-0226
Owner Type: Corporate/Commercial
Owner Subtype: Not reported
Mailing Name: GILMAN MANAGEMENT CORPORATION
Mailing Address: 350 MERRICK ROAD
Mailing Address 2: P.O. BOX 448
Mailing City,St,Zip: ROCKVILLE CENTRE, NY 11571
Mailing Contact: JEFFREY GIUMAN
Mailing Telephone: (516) 764-0226
Owner Mark: First Owner
Facility Status: 1 - Active PBS facility, i.e. total capacity of the PBS tanks is greater than 1,100 gallons, regardless if Subpart 360-14 tanks exist or not at the facility.
Facility Addr2: 1990-1996 GLEASON AVENUE
SWIS ID: 6001
Old PBS Number: Not reported
Facility Type: Not reported
Inspected Date: Not reported
Inspector: Not reported

Map ID
 Direction
 Distance
 Elevation

MAP FINDINGS

Site

Database(s)

EDR ID Number
 EPA ID Number

GLEASON AVENUE ASSOCIATES (Continued)

U003312870

Inspection Result: Not reported
 Federal ID: Not reported
 Certification Flag: False
 Certification Date: 05/07/1998
 Expiration Date: 04/23/2003
 Renew Flag: False
 Renewal Date: Not reported
 Total Capacity: 7500
 FAMT: True
 Facility Screen: Minor Data Missing
 Owner Screen: No Missing Data
 Tank Screen: No Missing Data
 Dead Letter: False
 CBS Number: Not reported
 Town or City: NEW YORK CITY
 County Code: 60
 Town or City: 01
 Region: 2

 Tank Id: 001
 Tank Location: UNDERGROUND
 Tank Status: In Service
 Install Date: Not reported
 Capacity (gals): 7500
 Product Stored: NOS 5 OR 6 FUEL OIL
 Tank Type: Steel/carbon steel
 Tank Internal: None
 Tank External: Jacketed
 Pipe Location: Aboveground/Underground Combination
 Pipe Type: STEEL/IRON
 Pipe Internal: None
 Pipe External: Fiberglass
 Second Containment: None
 Leak Detection: None
 Overfill Prot: Product Level Gauge
 Dispenser: Suction
 Date Tested: Not reported
 Next Test Date: Not reported
 Missing Data for Tank: No Missing Data
 Date Closed: Not reported
 Test Method: Not reported
 Deleted: False
 Updated: True
 Lat/long: Not reported

M76
WSW
1/8-1/4
0.148 mi.
780 ft.

1988 NEWBOLD AVENUE
1988 NEWBOLD AVE
BRONX, NY 10472
Site 4 of 8 in cluster M

NY AST A100166581
N/A

Relative:
Lower

AST:
 Region: STATE
 DEC Region: 2
 Site Status: Active
 Facility Id: 2-363383
 Program Type: PBS
 UTM X: 596194.28352000006

Actual:
27 ft.

Map ID
Direction
Distance
Elevation

MAP FINDINGS

Site

Database(s)

EDR ID Number
EPA ID Number

1988 NEWBOLD AVENUE (Continued)

A100166581

UTM Y: 4520766.4041999998
Expiration Date: 04/15/2016
Site Type: Apartment Building/Office Building

Affiliation Records:

Site Id: 18419
Affiliation Type: Mail Contact
Company Name: 1020 ASSOCIATES, LLC
Contact Type: ADM ASST
Contact Name: MARIA MC CULLOUGH
Address1: 1601 BRONXDALE AVE., SUITE 201
Address2: Not reported
City: BRONX
State: NY
Zip Code: 10462
Country Code: 001
Phone: (718) 518-8000
EMail: Not reported
Fax Number: Not reported
Modified By: dxliving
Date Last Modified: 9/5/2007

Site Id: 18419
Affiliation Type: On-Site Operator
Company Name: 1988 NEWBOLD AVENUE
Contact Type: Not reported
Contact Name: DRAGAN TATIC
Address1: Not reported
Address2: Not reported
City: Not reported
State: NN
Zip Code: Not reported
Country Code: 001
Phone: (718) 918-1815
EMail: Not reported
Fax Number: Not reported
Modified By: dxliving
Date Last Modified: 9/5/2007

Site Id: 18419
Affiliation Type: Emergency Contact
Company Name: 1020 ASSOCIATES, LLC
Contact Type: Not reported
Contact Name: DRAGAN TATIC
Address1: Not reported
Address2: Not reported
City: Not reported
State: NN
Zip Code: Not reported
Country Code: 999
Phone: (718) 918-1815
EMail: Not reported
Fax Number: Not reported
Modified By: dxliving
Date Last Modified: 9/5/2007

Site Id: 18419
Affiliation Type: Facility Owner

Map ID
Direction
Distance
Elevation

MAP FINDINGS

Site

Database(s)

EDR ID Number
EPA ID Number

1988 NEWBOLD AVENUE (Continued)

A100166581

Company Name: 1020 ASSOCIATES, LLC
Contact Type: ADM ASST
Contact Name: MARIA MC CULLOUGH
Address1: 1601 BRONXDALE AVE., SUITE 201
Address2: Not reported
City: BRONX
State: NY
Zip Code: 10462
Country Code: 001
Phone: (718) 518-8000
EMail: Not reported
Fax Number: Not reported
Modified By: dxliving
Date Last Modified: 9/5/2007

Tank Info:

Tank Number: 001
Tank Id: 25958
Material Code: 0003
Common Name of Substance: #6 Fuel Oil (On-Site Consumption)

Equipment Records:

A00 - Tank Internal Protection - None
D01 - Pipe Type - Steel/Carbon Steel/Iron
F06 - Pipe External Protection - Wrapped
H99 - Tank Leak Detection - Other
I05 - Overfill - Vent Whistle
J02 - Dispenser - Suction Dispenser
L09 - Piping Leak Detection - Exempt Suction Piping
B01 - Tank External Protection - Painted/Asphalt Coating
G03 - Tank Secondary Containment - Vault (w/o access)
I04 - Overfill - Product Level Gauge (A/G)
C01 - Pipe Location - Aboveground
E00 - Piping Secondary Containment - None
K00 - Spill Prevention - None

Tank Location: 1
Tank Type: Steel/Carbon Steel/Iron
Tank Status: In Service
Pipe Model: Not reported
Install Date: 07/31/1978
Capacity Gallons: 5000
Tightness Test Method: NN
Date Test: Not reported
Next Test Date: Not reported
Date Tank Closed: Not reported
Register: True
Modified By: MSBAPTIS
Last Modified: 02/08/2011
Material Name: #6 Fuel Oil (On-Site Consumption)

Map ID
Direction
Distance
Elevation

MAP FINDINGS

Site

Database(s)

EDR ID Number
EPA ID Number

Q77
SSE
1/8-1/4
0.154 mi.
812 ft.

CON EDISON
2069 POWELL AV
BRONX, NY 10461

NY MANIFEST **S117316106**
N/A

Site 1 of 2 in cluster Q

Relative:
Lower

NY MANIFEST:

EPA ID: NYP004633418
Country: USA
Location Address 1: 2069 POWELL AV
Location Address 2: SB13090
Location City: BRONX
Location State: NY
Location Zip Code: 10461
Location Zip Code 4: Not reported

Actual:
28 ft.

Mailing Info:

Name: CON EDISON
Contact: CON EDISON
Address: 4 IRVING PL
Address 2: 15TH FL
City/State/Zip: NEW YORK, NY 10003
Country: USA
Phone: Not reported

Manifest:

Document ID: Not reported
Manifest Status: Not reported
Trans1 State ID: NJD003812047
Trans2 State ID: Not reported
Generator Ship Date: 08/20/2014
Trans1 Recv Date: 08/20/2014
Trans2 Recv Date: Not reported
TSD Site Recv Date: 08/25/2014
Part A Recv Date: Not reported
Part B Recv Date: Not reported
Generator EPA ID: NYP004633418
Trans1 EPA ID: Not reported
Trans2 EPA ID: Not reported
TSD ID: NJD991291105
Waste Code: Not reported
Quantity: 500
Units: P - Pounds
Number of Containers: 1
Container Type: TT - Cargo tank, tank trucks
Handling Method: T Chemical, physical, or biological treatment.
Specific Gravity: 1
Year: 2014
Manifest Tracking Num: 002563076GBF
Import Ind: N
Export Ind: N
Discr Quantity Ind: N
Discr Type Ind: N
Discr Residue Ind: N
Discr Partial Reject Ind: N
Discr Full Reject Ind: N
Manifest Ref Num: Not reported
Alt Fac RCRA Id: Not reported

Map ID
Direction
Distance
Elevation

MAP FINDINGS

Site

Database(s)

EDR ID Number
EPA ID Number

CON EDISON (Continued)

S117316106

Alt Fac Sign Date: Not reported
Mgmt Method Type Code: H110

Q78
SSE
1/8-1/4
0.156 mi.
823 ft.

FOREST ASSOCIATES
2070 POWELL AVENUE
BRONX, NY 10472
Site 2 of 2 in cluster Q

NY AST U003388074
NY HIST AST N/A

Relative:
Lower

AST:

Actual:
27 ft.

Region: STATE
DEC Region: 2
Site Status: Active
Facility Id: 2-255637
Program Type: PBS
UTM X: 596558.30987999996
UTM Y: 4520578.9005199997
Expiration Date: 07/10/2017
Site Type: Apartment Building/Office Building

Affiliation Records:

Site Id: 10457
Affiliation Type: Facility Owner
Company Name: FOREST ASSOCIATES OF NY
Contact Type: OWNER
Contact Name: EDDIE TSARSI
Address1: 1143 OLMSTEAD AVE
Address2: Not reported
City: BRONX
State: NY
Zip Code: 10472
Country Code: 001
Phone: (516) 783-6955
EMail: Not reported
Fax Number: Not reported
Modified By: MSBAPTIS
Date Last Modified: 6/1/2012

Site Id: 10457
Affiliation Type: Mail Contact
Company Name: FOREST ASSOCIATES OF NY
Contact Type: Not reported
Contact Name: EDDIE TSARSI
Address1: 1143 OLMSTEAD AVENUE
Address2: Not reported
City: BRONX
State: NY
Zip Code: 10472
Country Code: 001
Phone: (516) 783-6955
EMail: Not reported
Fax Number: Not reported
Modified By: MSBAPTIS
Date Last Modified: 6/1/2012

Site Id: 10457
Affiliation Type: On-Site Operator
Company Name: FOREST ASSOCIATES

Map ID
Direction
Distance
Elevation

MAP FINDINGS

Site

Database(s)

EDR ID Number
EPA ID Number

FOREST ASSOCIATES (Continued)

U003388074

Contact Type: Not reported
Contact Name: HARRY FIGUROA
Address1: Not reported
Address2: Not reported
City: Not reported
State: NN
Zip Code: Not reported
Country Code: 001
Phone: (646) 919-5454
EMail: Not reported
Fax Number: Not reported
Modified By: DXLIVING
Date Last Modified: 5/8/2007

Site Id: 10457
Affiliation Type: Emergency Contact
Company Name: FOREST ASSOCIATES
Contact Type: Not reported
Contact Name: EDDIE TSARSI
Address1: Not reported
Address2: Not reported
City: Not reported
State: NN
Zip Code: Not reported
Country Code: 001
Phone: (516) 783-6955
EMail: Not reported
Fax Number: Not reported
Modified By: TRANSLAT
Date Last Modified: 3/4/2004

Tank Info:

Tank Number: 001
Tank Id: 13108
Material Code: 0001
Common Name of Substance: #2 Fuel Oil (On-Site Consumption)

Equipment Records:

A00 - Tank Internal Protection - None
D02 - Pipe Type - Galvanized Steel
H99 - Tank Leak Detection - Other
J02 - Dispenser - Suction Dispenser
L09 - Piping Leak Detection - Exempt Suction Piping
C00 - Pipe Location - No Piping
F00 - Pipe External Protection - None
G03 - Tank Secondary Containment - Vault (w/o access)
I04 - Overfill - Product Level Gauge (A/G)
B00 - Tank External Protection - None
1
Tank Location:
Tank Type: Steel/Carbon Steel/Iron
Tank Status: In Service
Pipe Model: Not reported
Install Date: 01/01/1927
Capacity Gallons: 4000
Tightness Test Method: NN

Map ID
Direction
Distance
Elevation

MAP FINDINGS

Site

Database(s)

EDR ID Number
EPA ID Number

FOREST ASSOCIATES (Continued)

U003388074

Date Test: Not reported
Next Test Date: Not reported
Date Tank Closed: Not reported
Register: True
Modified By: MSBAPTIS
Last Modified: 06/01/2012
Material Name: #2 Fuel Oil (On-Site Consumption)

HIST AST:

PBS Number: 2-255637
SWIS Code: 6001
Operator: WILLIAM BONILLA
Facility Phone: (718) 824-1365
Facility Addr2: 2070 POWELL AVE
Facility Type: APARTMENT BUILDING
Emergency: EDDIE TSARSI
Emergency Tel: (516) 568-1503
Old PBSNO: Not reported
Date Inspected: Not reported
Inspector: Not reported
Result of Inspection: Not reported
Owner Name: FOREST ASSOCIATES
Owner Address: 12 OCEANVIEW AVENUE
Owner City,St,Zip: VALLEY STREAM, NY 11581
Federal ID: Not reported
Owner Tel: (516) 568-1503
Owner Type: Private Resident
Owner Subtype: Not reported
Mailing Contact: EDDIE TSARSI
Mailing Name: FOREST ASSOCIATES
Mailing Address: 12 OCEANVIEW AVENUE
Mailing Address 2: Not reported
Mailing City,St,Zip: VALLEY STREAM, NY 11581
Mailing Telephone: (516) 568-1503
Owner Mark: First Owner
Facility Status: 1 - Active PBS facility, i.e. total capacity of the PBS tanks is greater than 1,100 gallons, regardless if Subpart 360-14 tanks exist or not at the facility.

Certification Flag: False
Certification Date: 07/07/1997
Expiration: 07/10/2002
Renew Flag: False
Renew Date: Not reported
Total Capacity: 4000
FAMT: True
Facility Screen: No Missing Data
Owner Screen: No Missing Data
Tank Screen: Minor Data Missing
Dead Letter: False
CBS Number: Not reported
Town or City: NEW YORK CITY
County Code: 60
Town or City Code: 01
Region: 2

Tank ID: 001
Tank Location: ABOVEGROUND

Map ID
Direction
Distance
Elevation

MAP FINDINGS

Site

Database(s)

EDR ID Number
EPA ID Number

FOREST ASSOCIATES (Continued)

U003388074

Tank Status: In Service
Install Date: Not reported
Capacity (Gal): 4000
Product Stored: NOS 1,2, OR 4 FUEL OIL
Tank Type: Steel/carbon steel
Tank Internal: Not reported
Tank External: Not reported
Pipe Location: Not reported
Pipe Type: GALVANIZED STEEL
Pipe Internal: Not reported
Pipe External: Not reported
Tank Containment: Diking
Leak Detection: 9
Overfill Protection: 4
Dispenser Method: Suction
Date Tested: Not reported
Next Test Date: Not reported
Missing Data for Tank: Minor Data Missing
Date Closed: Not reported
Test Method: Not reported
Deleted: False
Updated: False
SPDES Number: Not reported
Lat/Long: Not reported

P79
SSW
1/8-1/4
0.161 mi.
849 ft.

1170 PUGSLEY AVE
BRONX, NY 10472
Site 3 of 9 in cluster P

EDR US Hist Cleaners 1014979553
N/A

Relative:
Lower

EDR Historical Cleaners:

Actual:
28 ft.

Name: ULTRA CLEAN LAUNDRY LTD
Year: 2003
Address: 1170 PUGSLEY AVE

Name: ULTRACLEAN LAUNDRY LTD
Year: 2005
Address: 1170 PUGSLEY AVE

Name: ULTRACLEAN LAUNDRY LTD
Year: 2008
Address: 1170 PUGSLEY AVE

Name: ULTRACLEAN LAUNDRY LTD
Year: 2009
Address: 1170 PUGSLEY AVE

Name: LAUNDERMAGIC DRY CLEANING
Year: 2010
Address: 1170 PUGSLEY AVE

Map ID
Direction
Distance
Elevation

MAP FINDINGS

Site

Database(s)

EDR ID Number
EPA ID Number

P80
SW
1/8-1/4
0.161 mi.
852 ft.

CON EDISON SERVICE BOX: 4622
1981 GLEASON AVE FRONT OF
BRONX, NY 10452

RCRA NonGen / NLR **1016968701**
NY MANIFEST **NYP004423273**

Site 4 of 9 in cluster P

Relative:
Lower

RCRA NonGen / NLR:

Date form received by agency: 02/21/2014

Facility name: CON EDISON SERVICE BOX: 4622

Facility address: 1981 GLEASON AVE FRONT OF
BRONX, NY 10452

EPA ID: NYP004423273

Mailing address: IRVING PL, 15TH FL NE
NEW YORK, NY 10003

Contact: THOMAS TEELING

Contact address: Not reported

Contact country: Not reported

Contact telephone: (212) 460-3770

Contact email: Not reported

EPA Region: 02

Classification: Non-Generator

Description: Handler: Non-Generators do not presently generate hazardous waste

Actual:
24 ft.

Handler Activities Summary:

U.S. importer of hazardous waste: No
Mixed waste (haz. and radioactive): No
Recycler of hazardous waste: No
Transporter of hazardous waste: No
Treater, storer or disposer of HW: No
Underground injection activity: No
On-site burner exemption: No
Furnace exemption: No
Used oil fuel burner: No
Used oil processor: No
User oil refiner: No
Used oil fuel marketer to burner: No
Used oil Specification marketer: No
Used oil transfer facility: No
Used oil transporter: No

Historical Generators:

Date form received by agency: 01/21/2014

Site name: CON EDISON SERVICE BOX: 4622

Classification: Conditionally Exempt Small Quantity Generator

Violation Status: No violations found

NY MANIFEST:

EPA ID: NYP004423273

Country: USA

Location Address 1: F/O 1983 GLEASON AVE

Location Address 2: Not reported

Location City: BRONX

Location State: NY

Location Zip Code: 10461

Location Zip Code 4: Not reported

Mailing Info:

Map ID
Direction
Distance
Elevation

MAP FINDINGS

Site

Database(s)

EDR ID Number
EPA ID Number

CON EDISON SERVICE BOX: 4622 (Continued)

1016968701

Name: CON EDISON
Contact: CON EDISON
Address: 4 IRVING PLACE
Address 2: 15TH FL
City/State/Zip: NEW YORK, NY 10003
Country: USA
Phone: Not reported

Manifest:

Document ID: Not reported
Manifest Status: Not reported
Trans1 State ID: NJD003812047
Trans2 State ID: Not reported
Generator Ship Date: 01/21/2014
Trans1 Recv Date: 01/21/2014
Trans2 Recv Date: Not reported
TSD Site Recv Date: 01/22/2014
Part A Recv Date: Not reported
Part B Recv Date: Not reported
Generator EPA ID: NYP004423273
Trans1 EPA ID: Not reported
Trans2 EPA ID: Not reported
TSD ID: NJD991291105
Waste Code: Not reported
Quantity: 100
Units: G - Gallons (liquids only)* (8.3 pounds)
Number of Containers: 1
Container Type: TT - Cargo tank, tank trucks
Handling Method: T Chemical, physical, or biological treatment.
Specific Gravity: 1
Year: 2014
Manifest Tracking Num: 002085593GBF
Import Ind: N
Export Ind: N
Discr Quantity Ind: N
Discr Type Ind: N
Discr Residue Ind: N
Discr Partial Reject Ind: N
Discr Full Reject Ind: N
Manifest Ref Num: Not reported
Alt Fac RCRA Id: Not reported
Alt Fac Sign Date: Not reported
Mgmt Method Type Code: H110

P81
SSW
1/8-1/4
0.163 mi.
861 ft.

1168 PUGSLEY AVE
BRONX, NY 10472
Site 5 of 9 in cluster P

EDR US Hist Cleaners 1014979321
N/A

Relative:
Lower

EDR Historical Cleaners:
Name: LAUNDER MAGIC DRY CLEANERS
Year: 1999
Address: 1168 PUGSLEY AVE

Actual:
28 ft.

Name: LAUNDER MAGIC DRY CLEANERS

Map ID
Direction
Distance
Elevation

MAP FINDINGS

Site

Database(s)

EDR ID Number
EPA ID Number

(Continued)

1014979321

Year: 2000
Address: 1168 PUGSLEY AVE

Name: LAUNDER MAGIC DRY CLEANERS
Year: 2005
Address: 1168 PUGSLEY AVE

Name: LAUNDER MAGIC DRY CLEANERS
Year: 2006
Address: 1168 PUGSLEY AVE

Name: LAUNDRY MAGIC DRY CLEANERS
Year: 2007
Address: 1168 PUGSLEY AVE

Name: LAUNDRY MAGIC DRY CLEANERS
Year: 2008
Address: 1168 PUGSLEY AVE

Name: LAUNDER MAGIC DRY CLEANERS
Year: 2009
Address: 1168 PUGSLEY AVE

P82
SSW
1/8-1/4
0.163 mi.
861 ft.

LAUNDER MAGIC CLEANING
1168 PUGSLEY AVE
BRONX, NY 10472

RCRA-SQG 1004759091
RI MANIFEST NYD987040169
NY MANIFEST

Site 6 of 9 in cluster P

Relative:
Lower

RCRA-SQG:

Date form received by agency: 01/01/2007
Facility name: LAUNDER MAGIC CLEANING
Facility address: 1168 PUGSLEY AVE
BRONX, NY 10472
EPA ID: NYD987040169
Mailing address: PUGSLEY AVE
BRONX, NY 10472
Contact: WILLIAM WIEGAND
Contact address: PUGSLEY AVE
BRONX, NY 10472
Contact country: US
Contact telephone: (718) 828-5117
Contact email: Not reported
EPA Region: 02
Classification: Small Small Quantity Generator
Description: Handler: generates more than 100 and less than 1000 kg of hazardous waste during any calendar month and accumulates less than 6000 kg of hazardous waste at any time; or generates 100 kg or less of hazardous waste during any calendar month, and accumulates more than 1000 kg of hazardous waste at any time

Owner/Operator Summary:

Owner/operator name: WILLIAM WIEGAND
Owner/operator address: 1168 PUGSLEY AVE
NEW YORK, NY 10472
Owner/operator country: US
Owner/operator telephone: (212) 828-5117

Map ID
Direction
Distance
Elevation

MAP FINDINGS

Site

Database(s)

EDR ID Number
EPA ID Number

LAUNDER MAGIC CLEANING (Continued)

1004759091

Legal status: Private
Owner/Operator Type: Operator
Owner/Op start date: Not reported
Owner/Op end date: Not reported

Owner/operator name: WILLIAM WIEGAND
Owner/operator address: 1168 PUGSLEY AVE
NEW YORK, NY 10472

Owner/operator country: US
Owner/operator telephone: (212) 828-5117
Legal status: Private
Owner/Operator Type: Owner
Owner/Op start date: Not reported
Owner/Op end date: Not reported

Handler Activities Summary:

U.S. importer of hazardous waste: No
Mixed waste (haz. and radioactive): No
Recycler of hazardous waste: No
Transporter of hazardous waste: No
Treater, storer or disposer of HW: No
Underground injection activity: No
On-site burner exemption: No
Furnace exemption: No
Used oil fuel burner: No
Used oil processor: No
User oil refiner: No
Used oil fuel marketer to burner: No
Used oil Specification marketer: No
Used oil transfer facility: No
Used oil transporter: No

Historical Generators:

Date form received by agency: 01/01/2006
Site name: LAUNDER MAGIC CLEANING
Classification: Conditionally Exempt Small Quantity Generator

Date form received by agency: 08/31/1993
Site name: LAUNDER MAGIC CLEANING
Classification: Conditionally Exempt Small Quantity Generator

. Waste code: D000
. Waste name: Not Defined

. Waste code: F002
. Waste name: THE FOLLOWING SPENT HALOGENATED SOLVENTS: TETRACHLOROETHYLENE, METHYLENE CHLORIDE, TRICHLOROETHYLENE, 1,1,1-TRICHLOROETHANE, CHLOROBENZENE, 1,1,2-TRICHLORO-1,2,2-TRIFLUOROETHANE, ORTHO-DICHLOROBENZENE, TRICHLOROFLUOROMETHANE, AND 1,1,2, TRICHLOROETHANE; ALL SPENT SOLVENT MIXTURES/BLENDS CONTAINING, BEFORE USE, A TOTAL OF TEN PERCENT OR MORE (BY VOLUME) OF ONE OR MORE OF THE ABOVE HALOGENATED SOLVENTS OR THOSE SOLVENTS LISTED IN F001, F004, AND F005; AND STILL BOTTOMS FROM THE RECOVERY OF THESE SPENT SOLVENTS AND SPENT SOLVENT MIXTURES.

Violation Status: No violations found

Map ID
Direction
Distance
Elevation

MAP FINDINGS

Site

Database(s)

EDR ID Number
EPA ID Number

LAUNDER MAGIC CLEANING (Continued)

1004759091

RI MANIFEST:

EPA Id: NYD987040169
Manifest Document Number: 003867540FLE
GEN Cert Date: 8/27/2010
TSDf Id: Not reported
TSDf Name: Not reported
TSDf Date: Not reported
Transporter 2 Id: NJD071629976
Transporter 2 Name: 9/9/2010
Transporter Receipt Date: 8/27/2010
Number Of Containers: 2
Container Type: DF
Waste Code1: D007
Waste Code2: D029
Waste Code3: D039
Fee Exempt Code: Not reported
Comment: Not reported

Details:

EPA ID: NYD987040169
Manifest Docket Number: 003867540FLE
Waste Description: TOXIC LIQUIDS ORGANIC NOS
Quantity: 180
WT/Vol Units: P
Item Number: 1
Transporter Name: SAFETY KLEEN
Transporter EPA ID: TXR000050930
GEN Cert Date: 8/27/2010
Transporter Receipt Date: 8/27/2010
Transporter 2 Receipt Date: 9/9/2010
TSDf Receipt Date: Not reported
Transporter 2 ID: NJD071629976

NY MANIFEST:

EPA ID: NYD987040169
Country: USA
Location Address 1: 1168 PUGSIEY AVENUE
Location Address 2: Not reported
Location City: BRONX
Location State: NY
Location Zip Code: 10473
Location Zip Code 4: Not reported

Mailing Info:

Name: LAUNDRY MAGIC DRY CLEANERS
Contact: SERGI SANTOS
Address: 1168 PUGSIEY AVENUE
City/State/Zip: BRONX, NY 10473
Country: USA
Phone: 718-931-7866

Manifest:

Document ID: Not reported
Manifest Status: Not reported
Trans1 State ID: TXR000050930

Map ID
Direction
Distance
Elevation

MAP FINDINGS

Site

Database(s)

EDR ID Number
EPA ID Number

LAUNDER MAGIC CLEANING (Continued)

1004759091

Trans2 State ID: Not reported
Generator Ship Date: 07/29/2008
Trans1 Recv Date: 07/29/2008
Trans2 Recv Date: Not reported
TSD Site Recv Date: 08/18/2008
Part A Recv Date: Not reported
Part B Recv Date: Not reported
Generator EPA ID: NYD987040169
Trans1 EPA ID: Not reported
Trans2 EPA ID: Not reported
TSD ID: OHD980587364
Waste Code: Not reported
Quantity: 450.0
Units: P - Pounds
Number of Containers: 3.0
Container Type: DF - Fiberboard or plastic drums (glass)
Handling Method: R Material recovery of more than 75 percent of the total material.
Specific Gravity: 1.0
Year: 2008
Manifest Tracking Num: 001117380SKS
Import Ind: N
Export Ind: N
Discr Quantity Ind: N
Discr Type Ind: N
Discr Residue Ind: N
Discr Partial Reject Ind: N
Discr Full Reject Ind: N
Manifest Ref Num: Not reported
Alt Fac RCRA Id: Not reported
Alt Fac Sign Date: Not reported
Mgmt Method Type Code: H020

Document ID: Not reported
Manifest Status: Not reported
Trans1 State ID: TXR000050930
Trans2 State ID: Not reported
Generator Ship Date: 07/29/2008
Trans1 Recv Date: 07/29/2008
Trans2 Recv Date: Not reported
TSD Site Recv Date: 08/18/2008
Part A Recv Date: Not reported
Part B Recv Date: Not reported
Generator EPA ID: NYD987040169
Trans1 EPA ID: Not reported
Trans2 EPA ID: Not reported
TSD ID: OHD980587364
Waste Code: Not reported
Quantity: 180.0
Units: P - Pounds
Number of Containers: 3.0
Container Type: DF - Fiberboard or plastic drums (glass)
Handling Method: R Material recovery of more than 75 percent of the total material.
Specific Gravity: 1.0
Year: 2008
Manifest Tracking Num: 001117380SKS
Import Ind: N

Map ID
Direction
Distance
Elevation

MAP FINDINGS

Site

Database(s)

EDR ID Number
EPA ID Number

LAUNDER MAGIC CLEANING (Continued)

1004759091

Export Ind: N
Discr Quantity Ind: N
Discr Type Ind: N
Discr Residue Ind: N
Discr Partial Reject Ind: N
Discr Full Reject Ind: N
Manifest Ref Num: Not reported
Alt Fac RCRA Id: Not reported
Alt Fac Sign Date: Not reported
Mgmt Method Type Code: H020

Document ID: Not reported
Manifest Status: Not reported
Trans1 State ID: TXR000050930
Trans2 State ID: OKD981588791
Generator Ship Date: 09/27/2007
Trans1 Recv Date: 09/27/2007
Trans2 Recv Date: 10/03/2007
TSD Site Recv Date: 10/08/2007
Part A Recv Date: Not reported
Part B Recv Date: Not reported
Generator EPA ID: NYD987040169
Trans1 EPA ID: Not reported
Trans2 EPA ID: Not reported
TSD ID: OHD980587364
Waste Code: Not reported
Quantity: 800
Units: P - Pounds
Number of Containers: 5
Container Type: DF - Fiberboard or plastic drums (glass)
Handling Method: R Material recovery of more than 75 percent of the total material.
Specific Gravity: 1
Year: 2007
Manifest Tracking Num: 000073990SKS
Import Ind: N
Export Ind: N
Discr Quantity Ind: N
Discr Type Ind: N
Discr Residue Ind: N
Discr Partial Reject Ind: N
Discr Full Reject Ind: N
Manifest Ref Num: Not reported
Alt Fac RCRA Id: Not reported
Alt Fac Sign Date: Not reported
Mgmt Method Type Code: H020

Document ID: NYC7335538
Manifest Status: Not reported
Trans1 State ID: NY67862JR
Trans2 State ID: 132TWA
Generator Ship Date: 09/07/2004
Trans1 Recv Date: 09/07/2004
Trans2 Recv Date: 09/10/2004
TSD Site Recv Date: 09/14/2004
Part A Recv Date: Not reported

Map ID
Direction
Distance
Elevation

MAP FINDINGS

Site

Database(s)

EDR ID Number
EPA ID Number

LAUNDER MAGIC CLEANING (Continued)

1004759091

Part B Recv Date: Not reported
Generator EPA ID: NYD987040169
Trans1 EPA ID: TXR000050930
Trans2 EPA ID: Not reported
TSD ID: OHD980587
Waste Code: F002 - HALO SOLV + STILL BOTTOMS FM REC OF SOLV
Quantity: 00195
Units: P - Pounds
Number of Containers: 001
Container Type: DF - Fiberboard or plastic drums (glass)
Handling Method: B Incineration, heat recovery, burning.
Specific Gravity: 01.00
Waste Code: F002 - HALO SOLV + STILL BOTTOMS FM REC OF SOLV
Quantity: 00265
Units: P - Pounds
Number of Containers: 002
Container Type: DF - Fiberboard or plastic drums (glass)
Handling Method: B Incineration, heat recovery, burning.
Specific Gravity: 01.00
Waste Code: F002 - HALO SOLV + STILL BOTTOMS FM REC OF SOLV
Quantity: 00060
Units: P - Pounds
Number of Containers: 001
Container Type: DF - Fiberboard or plastic drums (glass)
Handling Method: B Incineration, heat recovery, burning.
Specific Gravity: 01.00
Year: 2004

Document ID: NYC7265035
Manifest Status: Not reported
Trans1 State ID: NYC94885J
Trans2 State ID: NJ862T2L
Generator Ship Date: 05/18/2004
Trans1 Recv Date: 05/18/2004
Trans2 Recv Date: 05/21/2004
TSD Site Recv Date: 05/24/2004
Part A Recv Date: Not reported
Part B Recv Date: Not reported
Generator EPA ID: NYD987040169
Trans1 EPA ID: TXR000050930
Trans2 EPA ID: Not reported
TSD ID: OHD980587
Waste Code: F002 - HALO SOLV + STILL BOTTOMS FM REC OF SOLV
Quantity: 00390
Units: P - Pounds
Number of Containers: 002
Container Type: DF - Fiberboard or plastic drums (glass)
Handling Method: B Incineration, heat recovery, burning.
Specific Gravity: 01.00
Waste Code: F002 - HALO SOLV + STILL BOTTOMS FM REC OF SOLV
Quantity: 00125
Units: P - Pounds
Number of Containers: 001
Container Type: DF - Fiberboard or plastic drums (glass)
Handling Method: B Incineration, heat recovery, burning.
Specific Gravity: 01.00

Map ID
Direction
Distance
Elevation

MAP FINDINGS

Site

Database(s)

EDR ID Number
EPA ID Number

LAUNDER MAGIC CLEANING (Continued)

1004759091

Waste Code: F002 - HALO SOLV + STILL BOTTOMS FM REC OF SOLV
Quantity: 00075
Units: P - Pounds
Number of Containers: 001
Container Type: DF - Fiberboard or plastic drums (glass)
Handling Method: B Incineration, heat recovery, burning.
Specific Gravity: 01.00
Year: 2004

Document ID: NYC2652535
Manifest Status: Completed copy
Trans1 State ID: JE4550NY
Trans2 State ID: Not reported
Generator Ship Date: 10/21/1993
Trans1 Recv Date: 10/21/1993
Trans2 Recv Date: / /
TSD Site Recv Date: 10/21/1993
Part A Recv Date: 12/28/1993
Part B Recv Date: 11/04/1993
Generator EPA ID: NYD987040169
Trans1 EPA ID: ILD984908202
Trans2 EPA ID: Not reported
TSD ID: NYD980785760
Waste Code: F002 - HALO SOLV + STILL BOTTOMS FM REC OF SOLV
Quantity: 00195
Units: P - Pounds
Number of Containers: 001
Container Type: DF - Fiberboard or plastic drums (glass)
Handling Method: B Incineration, heat recovery, burning.
Specific Gravity: 100
Year: 1993

Document ID: NYC6911853
Manifest Status: Not reported
Trans1 State ID: NY58468JH
Trans2 State ID: T473GLNJ
Generator Ship Date: 11/07/2002
Trans1 Recv Date: 11/07/2002
Trans2 Recv Date: 11/15/2002
TSD Site Recv Date: 11/18/2002
Part A Recv Date: Not reported
Part B Recv Date: Not reported
Generator EPA ID: NYD987040169
Trans1 EPA ID: SCR000075150
Trans2 EPA ID: NJD071629976
TSD ID: OHD980587364
Waste Code: F002 - HALO SOLV + STILL BOTTOMS FM REC OF SOLV
Quantity: 00060
Units: P - Pounds
Number of Containers: 001
Container Type: DF - Fiberboard or plastic drums (glass)
Handling Method: B Incineration, heat recovery, burning.
Specific Gravity: 01.00
Waste Code: F002 - HALO SOLV + STILL BOTTOMS FM REC OF SOLV
Quantity: 00390

Map ID
Direction
Distance
Elevation

MAP FINDINGS

Site

Database(s)

EDR ID Number
EPA ID Number

LAUNDRER MAGIC CLEANING (Continued)

1004759091

Units: P - Pounds
Number of Containers: 002
Container Type: DF - Fiberboard or plastic drums (glass)
Handling Method: B Incineration, heat recovery, burning.
Specific Gravity: 01.00
Year: 2002

Document ID: NYC5952262
Manifest Status: Not reported
Trans1 State ID: JE4550NY
Trans2 State ID: T162VW
Generator Ship Date: 10/13/1999
Trans1 Recv Date: 10/13/1999
Trans2 Recv Date: 10/20/1999
TSD Site Recv Date: 10/26/1999
Part A Recv Date: Not reported
Part B Recv Date: Not reported
Generator EPA ID: NYD987040169
Trans1 EPA ID: ILD984908202
Trans2 EPA ID: SCD987574647
TSDF ID: OHD980587364
Waste Code: F002 - HALO SOLV + STILL BOTTOMS FM REC OF SOLV
Quantity: 00060
Units: P - Pounds
Number of Containers: 001
Container Type: DF - Fiberboard or plastic drums (glass)
Handling Method: B Incineration, heat recovery, burning.
Specific Gravity: 01.00
Waste Code: F002 - HALO SOLV + STILL BOTTOMS FM REC OF SOLV
Quantity: 00195
Units: P - Pounds
Number of Containers: 001
Container Type: DF - Fiberboard or plastic drums (glass)
Handling Method: B Incineration, heat recovery, burning.
Specific Gravity: 01.00
Year: 1999

Document ID: NYC5854083
Manifest Status: Not reported
Trans1 State ID: JE4550NY
Trans2 State ID: Not reported
Generator Ship Date: 07/22/1999
Trans1 Recv Date: 07/22/1999
Trans2 Recv Date: 07/28/1999
TSD Site Recv Date: 07/30/1999
Part A Recv Date: Not reported
Part B Recv Date: Not reported
Generator EPA ID: NYD987040169
Trans1 EPA ID: ILD984908202
Trans2 EPA ID: SCD987574647
TSDF ID: OHD980587364
Waste Code: F002 - HALO SOLV + STILL BOTTOMS FM REC OF SOLV
Quantity: 00195
Units: P - Pounds
Number of Containers: 001

Map ID
Direction
Distance
Elevation

MAP FINDINGS

Site

Database(s)

EDR ID Number
EPA ID Number

LAUNDER MAGIC CLEANING (Continued)

1004759091

Container Type: DF - Fiberboard or plastic drums (glass)
Handling Method: B Incineration, heat recovery, burning.
Specific Gravity: 01.00
Year: 1999

Document ID: NYC5521015
Manifest Status: Not reported
Trans1 State ID: JE4550NY
Trans2 State ID: 564TUHNJ
Generator Ship Date: 02/03/1999
Trans1 Recv Date: 02/03/1999
Trans2 Recv Date: 02/10/1999
TSD Site Recv Date: 02/16/1999
Part A Recv Date: Not reported
Part B Recv Date: Not reported
Generator EPA ID: NYD987040169
Trans1 EPA ID: ILD984908202
Trans2 EPA ID: SCD987574647
TSD ID: OHD980587364
Waste Code: F002 - HALO SOLV + STILL BOTTOMS FM REC OF SOLV
Quantity: 00195
Units: P - Pounds
Number of Containers: 001
Container Type: DF - Fiberboard or plastic drums (glass)
Handling Method: B Incineration, heat recovery, burning.
Specific Gravity: 01.00
Year: 1999

Document ID: NYC5618340
Manifest Status: Not reported
Trans1 State ID: JE4550NY
Trans2 State ID: T748NY
Generator Ship Date: 04/22/1999
Trans1 Recv Date: 04/22/1999
Trans2 Recv Date: 04/29/1999
TSD Site Recv Date: 05/05/1999
Part A Recv Date: Not reported
Part B Recv Date: Not reported
Generator EPA ID: NYD987040169
Trans1 EPA ID: ILD984908202
Trans2 EPA ID: SCD987574647
TSD ID: OHD980587364
Waste Code: F002 - HALO SOLV + STILL BOTTOMS FM REC OF SOLV
Quantity: 00060
Units: P - Pounds
Number of Containers: 001
Container Type: DF - Fiberboard or plastic drums (glass)
Handling Method: B Incineration, heat recovery, burning.
Specific Gravity: 01.00
Waste Code: F002 - HALO SOLV + STILL BOTTOMS FM REC OF SOLV
Quantity: 00195
Units: P - Pounds
Number of Containers: 001
Container Type: DF - Fiberboard or plastic drums (glass)
Handling Method: B Incineration, heat recovery, burning.

Map ID
Direction
Distance
Elevation

MAP FINDINGS

Site

Database(s)

EDR ID Number
EPA ID Number

LAUNDER MAGIC CLEANING (Continued)

1004759091

Specific Gravity: 01.00
Year: 1999

Document ID: NYC4074041
Manifest Status: Completed after the designated time period for a TSDF to get a copy to the DEC
Trans1 State ID: NYLP3931
Trans2 State ID: PC1319H72
Generator Ship Date: 05/01/1996
Trans1 Recv Date: 05/01/1996
Trans2 Recv Date: 05/03/1996
TSD Site Recv Date: 05/04/1996
Part A Recv Date: 05/20/1996
Part B Recv Date: 05/30/1996
Generator EPA ID: NYD987040169
Trans1 EPA ID: ILD984908202
Trans2 EPA ID: ARD981908551
TSDF ID: OHD980587364
Waste Code: F002 - HALO SOLV + STILL BOTTOMS FM REC OF SOLV
Quantity: 00195
Units: P - Pounds
Number of Containers: 001
Container Type: DF - Fiberboard or plastic drums (glass)
Handling Method: B Incineration, heat recovery, burning.
Specific Gravity: 100
Waste Code: F002 - HALO SOLV + STILL BOTTOMS FM REC OF SOLV
Quantity: 00060
Units: P - Pounds
Number of Containers: 001
Container Type: DM - Metal drums, barrels
Handling Method: B Incineration, heat recovery, burning.
Specific Gravity: 100
Year: 1996

Document ID: NYC4198094
Manifest Status: Completed copy
Trans1 State ID: LP3931NY
Trans2 State ID: 4295AZ
Generator Ship Date: 07/24/1996
Trans1 Recv Date: 07/24/1996
Trans2 Recv Date: 07/26/1996
TSD Site Recv Date: 07/27/1996
Part A Recv Date: 08/12/1996
Part B Recv Date: 08/15/1996
Generator EPA ID: NYD987040169
Trans1 EPA ID: ILD984908202
Trans2 EPA ID: ARD981908551
TSDF ID: OHD980587364
Waste Code: F002 - HALO SOLV + STILL BOTTOMS FM REC OF SOLV
Quantity: 00195
Units: P - Pounds
Number of Containers: 001
Container Type: DF - Fiberboard or plastic drums (glass)
Handling Method: B Incineration, heat recovery, burning.
Specific Gravity: 100
Year: 1996

Map ID
Direction
Distance
Elevation

MAP FINDINGS

Site

Database(s)

EDR ID Number
EPA ID Number

LAUNDRY MAGIC CLEANING (Continued)

1004759091

Document ID: NYC4245671
Manifest Status: Completed copy
Trans1 State ID: NYLP3931
Trans2 State ID: FT43560
Generator Ship Date: 10/15/1996
Trans1 Recv Date: 10/15/1996
Trans2 Recv Date: 10/18/1996
TSD Site Recv Date: 10/21/1996
Part A Recv Date: 10/29/1996
Part B Recv Date: 11/08/1996
Generator EPA ID: NYD987040169
Trans1 EPA ID: ILD984908202
Trans2 EPA ID: MOD095038998
TSD ID: OHD980587364
Waste Code: F002 - HALO SOLV + STILL BOTTOMS FM REC OF SOLV
Quantity: 00195
Units: P - Pounds
Number of Containers: 001
Container Type: DF - Fiberboard or plastic drums (glass)
Handling Method: B Incineration, heat recovery, burning.
Specific Gravity: 100
Year: 1996

Document ID: NYC6517045
Manifest Status: Not reported
Trans1 State ID: EH2705NY
Trans2 State ID: NJ044
Generator Ship Date: 06/20/2001
Trans1 Recv Date: 06/20/2001
Trans2 Recv Date: 06/22/2001
TSD Site Recv Date: 06/26/2001
Part A Recv Date: Not reported
Part B Recv Date: Not reported
Generator EPA ID: NYD987040169
Trans1 EPA ID: SCR000075150
Trans2 EPA ID: NJD071629976
TSD ID: OHD980587364
Waste Code: F002 - HALO SOLV + STILL BOTTOMS FM REC OF SOLV
Quantity: 00390
Units: P - Pounds
Number of Containers: 002
Container Type: DF - Fiberboard or plastic drums (glass)
Handling Method: B Incineration, heat recovery, burning.
Specific Gravity: 01.00
Year: 2001

Document ID: NYC6683466
Manifest Status: Not reported
Trans1 State ID: NYCAP4503
Trans2 State ID: 3217
Generator Ship Date: 12/05/2001
Trans1 Recv Date: 12/05/2001
Trans2 Recv Date: 12/07/2001
TSD Site Recv Date: 12/12/2001
Part A Recv Date: Not reported

Map ID
Direction
Distance
Elevation

MAP FINDINGS

Site

Database(s)

EDR ID Number
EPA ID Number

LAUNDER MAGIC CLEANING (Continued)

1004759091

Part B Recv Date: Not reported
Generator EPA ID: NYD987040169
Trans1 EPA ID: SCR000075150
Trans2 EPA ID: NJD071629976
TSD ID: OHD980587364
Waste Code: F002 - HALO SOLV + STILL BOTTOMS FM REC OF SOLV
Quantity: 00060
Units: P - Pounds
Number of Containers: 001
Container Type: DF - Fiberboard or plastic drums (glass)
Handling Method: B Incineration, heat recovery, burning.
Specific Gravity: 01.00
Waste Code: F002 - HALO SOLV + STILL BOTTOMS FM REC OF SOLV
Quantity: 00390
Units: P - Pounds
Number of Containers: 002
Container Type: DF - Fiberboard or plastic drums (glass)
Handling Method: B Incineration, heat recovery, burning.
Specific Gravity: 01.00
Year: 2001

Document ID: NYC5005563
Manifest Status: Not reported
Trans1 State ID: JE4550NY
Trans2 State ID: MO001
Generator Ship Date: 03/05/1998
Trans1 Recv Date: 03/05/1998
Trans2 Recv Date: 03/12/1998
TSD Site Recv Date: 03/13/1998
Part A Recv Date: Not reported
Part B Recv Date: Not reported
Generator EPA ID: NYD987040169
Trans1 EPA ID: ILD984908202
Trans2 EPA ID: MOD095038998
TSD ID: OHD980587364
Waste Code: F002 - HALO SOLV + STILL BOTTOMS FM REC OF SOLV
Quantity: 00390
Units: P - Pounds
Number of Containers: 002
Container Type: DF - Fiberboard or plastic drums (glass)
Handling Method: B Incineration, heat recovery, burning.
Specific Gravity: 01.00
Year: 1998

Document ID: NYC5255008
Manifest Status: Not reported
Trans1 State ID: JE4550NY
Trans2 State ID: Not reported
Generator Ship Date: 05/27/1998
Trans1 Recv Date: 05/27/1998
Trans2 Recv Date: Not reported
TSD Site Recv Date: 06/05/1998
Part A Recv Date: Not reported
Part B Recv Date: Not reported
Generator EPA ID: NYD987040169

Map ID
Direction
Distance
Elevation

MAP FINDINGS

Site

Database(s)

EDR ID Number
EPA ID Number

LAUNDER MAGIC CLEANING (Continued)

1004759091

Trans1 EPA ID: ILD984908202
Trans2 EPA ID: Not reported
TSD ID: OHD980587364
Waste Code: F002 - HALO SOLV + STILL BOTTOMS FM REC OF SOLV
Quantity: 00195
Units: P - Pounds
Number of Containers: 001
Container Type: DF - Fiberboard or plastic drums (glass)
Handling Method: B Incineration, heat recovery, burning.
Specific Gravity: 01.00
Year: 1998

Document ID: NYC3739015
Manifest Status: Completed copy
Trans1 State ID: LP3931NY
Trans2 State ID: Not reported
Generator Ship Date: 11/10/1995
Trans1 Recv Date: 11/10/1995
Trans2 Recv Date: / /
TSD Site Recv Date: 11/10/1995
Part A Recv Date: / /
Part B Recv Date: 11/30/1995
Generator EPA ID: NYD987040169
Trans1 EPA ID: ILD984908202
Trans2 EPA ID: Not reported
TSD ID: NYD980785760
Waste Code: F002 - HALO SOLV + STILL BOTTOMS FM REC OF SOLV
Quantity: 00195
Units: P - Pounds
Number of Containers: 001
Container Type: DF - Fiberboard or plastic drums (glass)
Handling Method: B Incineration, heat recovery, burning.
Specific Gravity: 100
Year: 1995

Document ID: NYC6352200
Manifest Status: Not reported
Trans1 State ID: EH2705NY
Trans2 State ID: 503217
Generator Ship Date: 02/28/2001
Trans1 Recv Date: 02/28/2001
Trans2 Recv Date: 03/02/2001
TSD Site Recv Date: 03/06/2001
Part A Recv Date: Not reported
Part B Recv Date: Not reported
Generator EPA ID: NYD987040169
Trans1 EPA ID: SCR000074591
Trans2 EPA ID: NJD071629976
TSD ID: OHD980587364
Waste Code: F002 - HALO SOLV + STILL BOTTOMS FM REC OF SOLV
Quantity: 00060
Units: P - Pounds
Number of Containers: 001
Container Type: DF - Fiberboard or plastic drums (glass)
Handling Method: B Incineration, heat recovery, burning.

Map ID
Direction
Distance
Elevation

MAP FINDINGS

Site

Database(s)

EDR ID Number
EPA ID Number

LAUNDRER MAGIC CLEANING (Continued)

1004759091

Specific Gravity: 01.00
Waste Code: F002 - HALO SOLV + STILL BOTTOMS FM REC OF SOLV
Quantity: 00390
Units: P - Pounds
Number of Containers: 002
Container Type: DF - Fiberboard or plastic drums (glass)
Handling Method: B Incineration, heat recovery, burning.
Specific Gravity: 01.00
Waste Code: F002 - HALO SOLV + STILL BOTTOMS FM REC OF SOLV
Quantity: 00250
Units: P - Pounds
Number of Containers: 002
Container Type: DF - Fiberboard or plastic drums (glass)
Handling Method: B Incineration, heat recovery, burning.
Specific Gravity: 01.00
Year: 2001

**P83
SSW
1/8-1/4
0.165 mi.
869 ft.**

**LAUNDERERS & CLEANERS/LAUNDRER MAGIC
1168/70 PUGSLEY AVENUE
BRONX, NY 10472
Site 7 of 9 in cluster P**

**NY DRYCLEANERS S109527297
N/A**

**Relative:
Lower**

DRYCLEANERS:
Facility ID: 2-6007-00656
Phone Number: 718-931-7866
Region: Not reported
Registration Effective Date: 7/15/2002 14:00:12:593
Inspection Date: 12AUG10
Install Date: '99/09/12
Drop Shop: Not reported
Shutdown: Y
Alternate Solvent: Not reported
Current Business: Not reported

**Actual:
28 ft.**

**N84
SE
1/8-1/4
0.167 mi.
884 ft.**

**CON EDISON
POWELL AVE & E 177TH ST
BRONX, NY 10451
Site 2 of 2 in cluster N**

**RCRA-CESQG 1014396564
NYP004188769**

**Relative:
Lower**

RCRA-CESQG:
Date form received by agency: 07/29/2009
Facility name: CON EDISON
Facility address: POWELL AVE & E 177TH ST
BRONX, NY 10451
EPA ID: NYP004188769
Mailing address: 4 IRVING PL, RM 828
NEW YORK, NY 10003
Contact: DENNIS MICHAELIDES
Contact address: Not reported
Not reported
Contact country: Not reported
Contact telephone: (718) 204-4297
Contact email: Not reported
EPA Region: 02

**Actual:
19 ft.**

Map ID
Direction
Distance
Elevation

MAP FINDINGS

Site

Database(s)

EDR ID Number
EPA ID Number

CON EDISON (Continued)

1014396564

Classification: Conditionally Exempt Small Quantity Generator
Description: Handler: generates 100 kg or less of hazardous waste per calendar month, and accumulates 1000 kg or less of hazardous waste at any time; or generates 1 kg or less of acutely hazardous waste per calendar month, and accumulates at any time: 1 kg or less of acutely hazardous waste; or 100 kg or less of any residue or contaminated soil, waste or other debris resulting from the cleanup of a spill, into or on any land or water, of acutely hazardous waste; or generates 100 kg or less of any residue or contaminated soil, waste or other debris resulting from the cleanup of a spill, into or on any land or water, of acutely hazardous waste during any calendar month, and accumulates at any time: 1 kg or less of acutely hazardous waste; or 100 kg or less of any residue or contaminated soil, waste or other debris resulting from the cleanup of a spill, into or on any land or water, of acutely hazardous waste

Handler Activities Summary:

U.S. importer of hazardous waste: No
Mixed waste (haz. and radioactive): No
Recycler of hazardous waste: No
Transporter of hazardous waste: No
Treater, storer or disposer of HW: No
Underground injection activity: No
On-site burner exemption: No
Furnace exemption: No
Used oil fuel burner: No
Used oil processor: No
User oil refiner: No
Used oil fuel marketer to burner: No
Used oil Specification marketer: No
Used oil transfer facility: No
Used oil transporter: No

Violation Status: No violations found

R85
WNW
1/8-1/4
0.168 mi.
885 ft.

BRONX CHARTER SCHOOL FOR EXCELLENCE
1960 BENEDICT AVE
NEW YORK, NY 10462

Site 1 of 2 in cluster R

NY UST **U004197467**
N/A

Relative: UST:
Lower Id/Status: 2-612064 / Active
Program Type: PBS
Actual: Region: STATE
29 ft. DEC Region: 2
Expiration Date: 04/24/2018
UTM X: 596198.50011999998
UTM Y: 4520971.4363700002
Site Type: School

Affiliation Records:
Site Id: 484924
Affiliation Type: Facility Owner
Company Name: BRONX CHARTER SCHOOL FOR EXCELLENCE
Contact Type: DIRECTOR OF FINANCE
Contact Name: JOSE RIVERA
Address1: 1960 BENEDICT AVE
Address2: Not reported

Map ID
Direction
Distance
Elevation

MAP FINDINGS

Site

Database(s)

EDR ID Number
EPA ID Number

BRONX CHARTER SCHOOL FOR EXCELLENCE (Continued)

U004197467

City: NEW YORK
State: NY
Zip Code: 10462
Country Code: 001
Phone: (718) 828-7301
EMail: Not reported
Fax Number: Not reported
Modified By: KAKYER
Date Last Modified: 7/23/2013

Site Id: 484924
Affiliation Type: Mail Contact
Company Name: BRONX CHARTER
Contact Type: Not reported
Contact Name: JOSE RIVERA
Address1: SCHOOL FOR EXCELLENCE
Address2: 1960 BENEDICT AVE
City: BRONX
State: NY
Zip Code: 10461
Country Code: 001
Phone: (718) 828-2301
EMail: JRIVERA@BRONXEXCELLENCE.ORG
Fax Number: Not reported
Modified By: KAKYER
Date Last Modified: 7/23/2013

Site Id: 484924
Affiliation Type: On-Site Operator
Company Name: BRONX CHARTER SCHOOL FOR EXCELLENCE
Contact Type: Not reported
Contact Name: RICHARD COOMBS
Address1: Not reported
Address2: Not reported
City: Not reported
State: NN
Zip Code: Not reported
Country Code: 001
Phone: (718) 82827301
EMail: Not reported
Fax Number: Not reported
Modified By: KAKYER
Date Last Modified: 7/23/2013

Site Id: 484924
Affiliation Type: Emergency Contact
Company Name: BRONX CHARTER SCHOOL FOR EXCELLENCE
Contact Type: Not reported
Contact Name: JOSE RIVERA
Address1: Not reported
Address2: Not reported
City: Not reported
State: NN
Zip Code: Not reported
Country Code: 001
Phone: (718) 828-7301
EMail: Not reported

Map ID
Direction
Distance
Elevation

MAP FINDINGS

Site

Database(s)

EDR ID Number
EPA ID Number

BRONX CHARTER SCHOOL FOR EXCELLENCE (Continued)

U004197467

Fax Number: Not reported
Modified By: KAKYER
Date Last Modified: 7/23/2013

Tank Info:

Tank Number: 01
Tank ID: 249135
Tank Status: Temporarily Out of Service
Material Name: Temporarily Out of Service
Capacity Gallons: 3000
Install Date: 01/01/1950
Date Tank Closed: Not reported
Registered: True
Tank Location: Underground
Tank Type: Steel/carbon steel
Tightness Test Method: 00
Date Test: Not reported
Next Test Date: 12/27/1987
Pipe Model: Not reported
Modified By: KAKYER
Last Modified: 07/23/2013

Equipment Records:

A00 - Tank Internal Protection - None
D01 - Pipe Type - Steel/Carbon Steel/Iron
G00 - Tank Secondary Containment - None
J02 - Dispenser - Suction Dispenser
F00 - Pipe External Protection - None
I00 - Overfill - None
L00 - Piping Leak Detection - None
B00 - Tank External Protection - None
C03 - Pipe Location - Aboveground/Underground Combination
E00 - Piping Secondary Containment - None
H00 - Tank Leak Detection - None
K00 - Spill Prevention - None

S86
North
1/8-1/4
0.168 mi.
887 ft.

F&M CLEANERS
1508 OLMSTEAD AVE
BRONX, NY 10462
Site 1 of 8 in cluster S

RCRA NonGen / NLR **1000107338**
FINDS **NYD982536625**
NY MANIFEST
US AIRS

Relative:
Lower

RCRA NonGen / NLR:
Date form received by agency: 01/01/2007
Facility name: F&M CLEANERS
Facility address: 1508 OLMSTEAD AVE
BRONX, NY 10462
EPA ID: NYD982536625
Mailing address: OLMSTEAD AVE
BRONX, NY 10462
Contact: JONG SOO YOUNG
Contact address: OLMSTEAD AVE
BRONX, NY 10462
Contact country: US
Contact telephone: (718) 863-8844
Contact email: Not reported
EPA Region: 02

Actual:
28 ft.

Map ID
Direction
Distance
Elevation

MAP FINDINGS

Site

Database(s)

EDR ID Number
EPA ID Number

F&M CLEANERS (Continued)

1000107338

Classification: Non-Generator
Description: Handler: Non-Generators do not presently generate hazardous waste

Owner/Operator Summary:

Owner/operator name: SOO-YOUNG JONG
Owner/operator address: NOT REQUIRED
NOT REQUIRED, WY 99999
Owner/operator country: US
Owner/operator telephone: (212) 555-1212
Legal status: Private
Owner/Operator Type: Operator
Owner/Op start date: Not reported
Owner/Op end date: Not reported

Owner/operator name: SOO-YOUNG JONG
Owner/operator address: NOT REQUIRED
NOT REQUIRED, WY 99999
Owner/operator country: US
Owner/operator telephone: (212) 555-1212
Legal status: Private
Owner/Operator Type: Owner
Owner/Op start date: Not reported
Owner/Op end date: Not reported

Handler Activities Summary:

U.S. importer of hazardous waste: No
Mixed waste (haz. and radioactive): No
Recycler of hazardous waste: No
Transporter of hazardous waste: No
Treater, storer or disposer of HW: No
Underground injection activity: No
On-site burner exemption: No
Furnace exemption: No
Used oil fuel burner: No
Used oil processor: No
Used oil refiner: No
Used oil fuel marketer to burner: No
Used oil Specification marketer: No
Used oil transfer facility: No
Used oil transporter: No

Historical Generators:

Date form received by agency: 01/01/2006
Site name: F&M CLEANERS
Classification: Not a generator, verified

Date form received by agency: 04/07/1988
Site name: F&M CLEANERS
Classification: Small Quantity Generator

. Waste code: F002
. Waste name: THE FOLLOWING SPENT HALOGENATED SOLVENTS: TETRACHLOROETHYLENE, METHYLENE CHLORIDE, TRICHLOROETHYLENE, 1,1,1-TRICHLOROETHANE, CHLOROETHYLENE, 1,1,2-TRICHLORO-1,2,2-TRIFLUOROETHANE, ORTHO-DICHLOROBENZENE, TRICHLOROFLUOROMETHANE, AND 1,1,2, TRICHLOROETHANE; ALL SPENT SOLVENT MIXTURES/BLENDS CONTAINING, BEFORE

Map ID
Direction
Distance
Elevation

MAP FINDINGS

Site

Database(s)

EDR ID Number
EPA ID Number

F&M CLEANERS (Continued)

1000107338

USE, A TOTAL OF TEN PERCENT OR MORE (BY VOLUME) OF ONE OR MORE OF THE ABOVE HALOGENATED SOLVENTS OR THOSE SOLVENTS LISTED IN F001, F004, AND F005; AND STILL BOTTOMS FROM THE RECOVERY OF THESE SPENT SOLVENTS AND SPENT SOLVENT MIXTURES.

Violation Status: No violations found

FINDS:

Registry ID: 110009475503

Environmental Interest/Information System

AFS (Aerometric Information Retrieval System (AIRS) Facility Subsystem) replaces the former Compliance Data System (CDS), the National Emission Data System (NEDS), and the Storage and Retrieval of Aerometric Data (SAROAD). AIRS is the national repository for information concerning airborne pollution in the United States. AFS is used to track emissions and compliance data from industrial plants. AFS data are utilized by states to prepare State Implementation Plans to comply with regulatory programs and by EPA as an input for the estimation of total national emissions. AFS is undergoing a major redesign to support facility operating permits required under Title V of the Clean Air Act.

RCRAInfo is a national information system that supports the Resource Conservation and Recovery Act (RCRA) program through the tracking of events and activities related to facilities that generate, transport, and treat, store, or dispose of hazardous waste. RCRAInfo allows RCRA program staff to track the notification, permit, compliance, and corrective action activities required under RCRA.

FIS (New York - Facility Information System) is New York's Department of Environmental Conservation (DEC) information system for tracking environmental facility information found across the State.

AIR MINOR

NY MANIFEST:

EPA ID: NYD982536625
Country: USA
Location Address 1: 1508 OLMSTEAD AVE
Location Address 2: Not reported
Location City: BRONX
Location State: NY
Location Zip Code: 10462
Location Zip Code 4: Not reported

Mailing Info:

Name: F & M CLSNRS
Contact: F & M CLSNRS
Address: 1508 OLMSTEAD AVENUE
City/State/Zip: BRONX, NY 10462
Country: USA
Phone: 212-363-8844

Manifest:

Map ID
Direction
Distance
Elevation

MAP FINDINGS

Site

Database(s)

EDR ID Number
EPA ID Number

F&M CLEANERS (Continued)

1000107338

Document ID: NYC4330181
Manifest Status: Completed after the designated time period for a TSDf to get a copy to the DEC
Trans1 State ID: NYLP3931
Trans2 State ID: Not reported
Generator Ship Date: 11/08/1996
Trans1 Recv Date: 11/08/1996
Trans2 Recv Date: / /
TSD Site Recv Date: 11/14/1996
Part A Recv Date: 11/26/1996
Part B Recv Date: 12/11/1996
Generator EPA ID: NYD982536625
Trans1 EPA ID: ILD984908202
Trans2 EPA ID: Not reported
TSDf ID: OHD980587364
Waste Code: F002 - HALO SOLV + STILL BOTTOMS FM REC OF SOLV
Quantity: 00210
Units: P - Pounds
Number of Containers: 003
Container Type: DF - Fiberboard or plastic drums (glass)
Handling Method: B Incineration, heat recovery, burning.
Specific Gravity: 100
Year: 1996

Document ID: NYC4108184
Manifest Status: Completed copy
Trans1 State ID: NYLP3931
Trans2 State ID: Not reported
Generator Ship Date: 05/29/1996
Trans1 Recv Date: 05/29/1996
Trans2 Recv Date: 05/31/1996
TSD Site Recv Date: 06/01/1996
Part A Recv Date: 06/12/1996
Part B Recv Date: 06/21/1996
Generator EPA ID: NYD982536625
Trans1 EPA ID: ILD984908202
Trans2 EPA ID: ARD981908551
TSDf ID: OHD980587364
Waste Code: F002 - HALO SOLV + STILL BOTTOMS FM REC OF SOLV
Quantity: 00210
Units: P - Pounds
Number of Containers: 003
Container Type: DM - Metal drums, barrels
Handling Method: B Incineration, heat recovery, burning.
Specific Gravity: 100
Year: 1996

Document ID: NYC4116508
Manifest Status: Completed copy
Trans1 State ID: NYLP3931
Trans2 State ID: 1JU058OK
Generator Ship Date: 06/26/1996
Trans1 Recv Date: 06/26/1996
Trans2 Recv Date: 06/28/1996
TSD Site Recv Date: 06/29/1996
Part A Recv Date: 07/15/1996

Map ID
Direction
Distance
Elevation

MAP FINDINGS

Site

Database(s)

EDR ID Number
EPA ID Number

F&M CLEANERS (Continued)

1000107338

Part B Recv Date: 07/17/1996
Generator EPA ID: NYD982536625
Trans1 EPA ID: ILD984908202
Trans2 EPA ID: ARD981908551
TSD ID: OHD980587364
Waste Code: F002 - HALO SOLV + STILL BOTTOMS FM REC OF SOLV
Quantity: 00140
Units: P - Pounds
Number of Containers: 002
Container Type: DM - Metal drums, barrels
Handling Method: B Incineration, heat recovery, burning.
Specific Gravity: 100
Year: 1996

Document ID: NYC2661210
Manifest Status: Completed copy
Trans1 State ID: HW8207NY
Trans2 State ID: Not reported
Generator Ship Date: 11/12/1993
Trans1 Recv Date: 11/12/1993
Trans2 Recv Date: / /
TSD Site Recv Date: 11/12/1993
Part A Recv Date: 12/03/1993
Part B Recv Date: 12/01/1993
Generator EPA ID: NYD982536625
Trans1 EPA ID: ILD984908202
Trans2 EPA ID: Not reported
TSD ID: NYD980785760
Waste Code: F002 - HALO SOLV + STILL BOTTOMS FM REC OF SOLV
Quantity: 00140
Units: P - Pounds
Number of Containers: 002
Container Type: DM - Metal drums, barrels
Handling Method: B Incineration, heat recovery, burning.
Specific Gravity: 100
Year: 1993

Document ID: NYC2309602
Manifest Status: Completed copy
Trans1 State ID: GF3013NY
Trans2 State ID: Not reported
Generator Ship Date: 05/21/1993
Trans1 Recv Date: 05/21/1993
Trans2 Recv Date: / /
TSD Site Recv Date: 05/21/1993
Part A Recv Date: 06/03/1993
Part B Recv Date: 06/02/1993
Generator EPA ID: NYD982536625
Trans1 EPA ID: ILD051060408
Trans2 EPA ID: Not reported
TSD ID: NYD980785760
Waste Code: F002 - HALO SOLV + STILL BOTTOMS FM REC OF SOLV
Quantity: 00210
Units: P - Pounds
Number of Containers: 003

Map ID
Direction
Distance
Elevation

MAP FINDINGS

Site

Database(s)

EDR ID Number
EPA ID Number

F&M CLEANERS (Continued)

1000107338

Container Type: DM - Metal drums, barrels
Handling Method: B Incineration, heat recovery, burning.
Specific Gravity: 100
Year: 1993

Document ID: NYC2435499
Manifest Status: Completed copy
Trans1 State ID: AM6252NY
Trans2 State ID: Not reported
Generator Ship Date: 07/16/1993
Trans1 Recv Date: 07/16/1993
Trans2 Recv Date: / /
TSD Site Recv Date: 07/16/1993
Part A Recv Date: 07/29/1993
Part B Recv Date: 07/27/1993
Generator EPA ID: NYD982536625
Trans1 EPA ID: ILD984908202
Trans2 EPA ID: Not reported
TSD ID: NYD980785760
Waste Code: F002 - HALO SOLV + STILL BOTTOMS FM REC OF SOLV
Quantity: 00210
Units: P - Pounds
Number of Containers: 003
Container Type: DM - Metal drums, barrels
Handling Method: B Incineration, heat recovery, burning.
Specific Gravity: 100
Year: 1993

Document ID: NYC0660126
Manifest Status: Completed copy
Trans1 State ID: EU1732NY
Trans2 State ID: Not reported
Generator Ship Date: 01/04/1991
Trans1 Recv Date: 01/04/1991
Trans2 Recv Date: / /
TSD Site Recv Date: 01/04/1991
Part A Recv Date: 01/24/1991
Part B Recv Date: 01/29/1991
Generator EPA ID: NYD982536625
Trans1 EPA ID: ILD051060408
Trans2 EPA ID: Not reported
TSD ID: NYD980785760
Waste Code: F002 - HALO SOLV + STILL BOTTOMS FM REC OF SOLV
Quantity: 00140
Units: P - Pounds
Number of Containers: 002
Container Type: DM - Metal drums, barrels
Handling Method: B Incineration, heat recovery, burning.
Specific Gravity: 100
Year: 1991

Document ID: NYA9330794
Manifest Status: Completed copy
Trans1 State ID: NYPP4503

Map ID
Direction
Distance
Elevation

MAP FINDINGS

Site

Database(s)

EDR ID Number
EPA ID Number

F&M CLEANERS (Continued)

1000107338

Trans2 State ID: Not reported
Generator Ship Date: 02/24/1989
Trans1 Recv Date: 02/24/1989
Trans2 Recv Date: / /
TSD Site Recv Date: 02/24/1989
Part A Recv Date: 03/02/1989
Part B Recv Date: 03/03/1989
Generator EPA ID: NYD982536625
Trans1 EPA ID: ILD051060408
Trans2 EPA ID: Not reported
TSD ID: NYD980785760
Waste Code: F002 - HALO SOLV + STILL BOTTOMS FM REC OF SOLV
Quantity: 00070
Units: P - Pounds
Number of Containers: 001
Container Type: DM - Metal drums, barrels
Handling Method: R Material recovery of more than 75 percent of the total material.
Specific Gravity: 100
Year: 1989

Document ID: NYA9065428
Manifest Status: Completed copy
Trans1 State ID: NYPP4503
Trans2 State ID: Not reported
Generator Ship Date: 10/03/1988
Trans1 Recv Date: 10/03/1988
Trans2 Recv Date: / /
TSD Site Recv Date: 10/03/1988
Part A Recv Date: 10/13/1988
Part B Recv Date: 10/12/1988
Generator EPA ID: NYD982536625
Trans1 EPA ID: ILD051060408
Trans2 EPA ID: Not reported
TSD ID: NYD980785760
Waste Code: F002 - HALO SOLV + STILL BOTTOMS FM REC OF SOLV
Quantity: 00070
Units: P - Pounds
Number of Containers: 001
Container Type: DM - Metal drums, barrels
Handling Method: R Material recovery of more than 75 percent of the total material.
Specific Gravity: 100
Year: 1988

Document ID: NYC4197936
Manifest Status: Completed copy
Trans1 State ID: NYLP3931
Trans2 State ID: 4295AZ
Generator Ship Date: 07/24/1996
Trans1 Recv Date: 07/24/1996
Trans2 Recv Date: 07/26/1996
TSD Site Recv Date: 07/27/1996
Part A Recv Date: 08/08/1996
Part B Recv Date: 08/14/1996
Generator EPA ID: NYD982536625
Trans1 EPA ID: ILD984908202

Map ID
Direction
Distance
Elevation

MAP FINDINGS

Site

Database(s)

EDR ID Number
EPA ID Number

F&M CLEANERS (Continued)

1000107338

Trans2 EPA ID: ARD981908551
TSDF ID: OHD980587364
Waste Code: F002 - HALO SOLV + STILL BOTTOMS FM REC OF SOLV
Quantity: 00140
Units: P - Pounds
Number of Containers: 002
Container Type: DM - Metal drums, barrels
Handling Method: B Incineration, heat recovery, burning.
Specific Gravity: 100
Year: 1996

Document ID: NYC3981960
Manifest Status: Completed copy
Trans1 State ID: LP3931NY
Trans2 State ID: Not reported
Generator Ship Date: 01/12/1996
Trans1 Recv Date: 01/12/1996
Trans2 Recv Date: / /
TSD Site Recv Date: 01/16/1996
Part A Recv Date: 01/24/1996
Part B Recv Date: 02/01/1996
Generator EPA ID: NYD982536625
Trans1 EPA ID: ILD984908202
Trans2 EPA ID: Not reported
TSDF ID: OHD980587364
Waste Code: F002 - HALO SOLV + STILL BOTTOMS FM REC OF SOLV
Quantity: 00210
Units: P - Pounds
Number of Containers: 003
Container Type: DM - Metal drums, barrels
Handling Method: B Incineration, heat recovery, burning.
Specific Gravity: 100
Year: 1996

Document ID: NYC3926970
Manifest Status: Completed copy
Trans1 State ID: LP3931NY
Trans2 State ID: 1636BCOK
Generator Ship Date: 03/06/1996
Trans1 Recv Date: 03/06/1996
Trans2 Recv Date: 03/08/1996
TSD Site Recv Date: 03/09/1996
Part A Recv Date: 03/18/1996
Part B Recv Date: 03/21/1996
Generator EPA ID: NYD982536625
Trans1 EPA ID: ILD984908202
Trans2 EPA ID: ARD981908551
TSDF ID: OHD980587364
Waste Code: F002 - HALO SOLV + STILL BOTTOMS FM REC OF SOLV
Quantity: 00140
Units: P - Pounds
Number of Containers: 002
Container Type: DM - Metal drums, barrels
Handling Method: B Incineration, heat recovery, burning.
Specific Gravity: 100

Map ID
Direction
Distance
Elevation

MAP FINDINGS

Site

Database(s)

EDR ID Number
EPA ID Number

F&M CLEANERS (Continued)

1000107338

Year: 1996

Document ID: NYC4245502
Manifest Status: Completed copy
Trans1 State ID: NYLP3931
Trans2 State ID: FT43560
Generator Ship Date: 10/15/1996
Trans1 Recv Date: 10/15/1996
Trans2 Recv Date: 10/18/1996
TSD Site Recv Date: 10/21/1996
Part A Recv Date: 10/29/1996
Part B Recv Date: 11/08/1996
Generator EPA ID: NYD982536625
Trans1 EPA ID: ILD984908202
Trans2 EPA ID: MOD095038998
TSD ID: OHD980587364
Waste Code: F002 - HALO SOLV + STILL BOTTOMS FM REC OF SOLV
Quantity: 00070
Units: P - Pounds
Number of Containers: 001
Container Type: DF - Fiberboard or plastic drums (glass)
Handling Method: B Incineration, heat recovery, burning.
Specific Gravity: 100
Year: 1996

Document ID: NYC4073883
Manifest Status: Completed after the designated time period for a TSD to get a copy to the DEC
Trans1 State ID: NYLP3931
Trans2 State ID: PC1319H72
Generator Ship Date: 05/01/1996
Trans1 Recv Date: 05/01/1996
Trans2 Recv Date: 05/03/1996
TSD Site Recv Date: 05/04/1996
Part A Recv Date: 05/24/1996
Part B Recv Date: 05/30/1996
Generator EPA ID: NYD982536625
Trans1 EPA ID: ILD984908202
Trans2 EPA ID: ARD981908551
TSD ID: OHD980587364
Waste Code: F002 - HALO SOLV + STILL BOTTOMS FM REC OF SOLV
Quantity: 00140
Units: P - Pounds
Number of Containers: 002
Container Type: DM - Metal drums, barrels
Handling Method: B Incineration, heat recovery, burning.
Specific Gravity: 100
Year: 1996

Document ID: NYC4335175
Manifest Status: Completed after the designated time period for a TSD to get a copy to the DEC
Trans1 State ID: NYLP3931
Trans2 State ID: 4392AZ
Generator Ship Date: 09/17/1996
Trans1 Recv Date: 09/17/1996

Map ID
Direction
Distance
Elevation

MAP FINDINGS

Site

Database(s)

EDR ID Number
EPA ID Number

F&M CLEANERS (Continued)

1000107338

Trans2 Recv Date: 09/20/1996
TSD Site Recv Date: 09/23/1996
Part A Recv Date: 10/03/1996
Part B Recv Date: 10/18/1996
Generator EPA ID: NYD982536625
Trans1 EPA ID: ILD984908202
Trans2 EPA ID: ARD981908551
TSD ID: OHD980587364
Waste Code: F002 - HALO SOLV + STILL BOTTOMS FM REC OF SOLV
Quantity: 00140
Units: P - Pounds
Number of Containers: 002
Container Type: DF - Fiberboard or plastic drums (glass)
Handling Method: B Incineration, heat recovery, burning.
Specific Gravity: 100
Year: 1996

Document ID: NYC2699550
Manifest Status: Completed copy
Trans1 State ID: JE4550NY
Trans2 State ID: Not reported
Generator Ship Date: 12/02/1993
Trans1 Recv Date: 12/02/1993
Trans2 Recv Date: / /
TSD Site Recv Date: 12/02/1993
Part A Recv Date: 12/15/1993
Part B Recv Date: 12/14/1993
Generator EPA ID: NYD982536625
Trans1 EPA ID: ILD984908202
Trans2 EPA ID: Not reported
TSD ID: NYD980785760
Waste Code: F002 - HALO SOLV + STILL BOTTOMS FM REC OF SOLV
Quantity: 00070
Units: P - Pounds
Number of Containers: 001
Container Type: DM - Metal drums, barrels
Handling Method: B Incineration, heat recovery, burning.
Specific Gravity: 100
Year: 1993

Document ID: NYC2167198
Manifest Status: Completed copy
Trans1 State ID: GF3013NY
Trans2 State ID: Not reported
Generator Ship Date: 02/24/1993
Trans1 Recv Date: 02/24/1993
Trans2 Recv Date: / /
TSD Site Recv Date: 02/24/1993
Part A Recv Date: 03/15/1993
Part B Recv Date: 03/08/1993
Generator EPA ID: NYD982536625
Trans1 EPA ID: ILD051060408
Trans2 EPA ID: Not reported
TSD ID: NYD980785760
Waste Code: F002 - HALO SOLV + STILL BOTTOMS FM REC OF SOLV

Map ID
Direction
Distance
Elevation

MAP FINDINGS

Site

Database(s)

EDR ID Number
EPA ID Number

F&M CLEANERS (Continued)

1000107338

Quantity: 00210
Units: P - Pounds
Number of Containers: 003
Container Type: DM - Metal drums, barrels
Handling Method: B Incineration, heat recovery, burning.
Specific Gravity: 100
Year: 1993

Document ID: NYC2128083
Manifest Status: Completed copy
Trans1 State ID: LP3931NY
Trans2 State ID: Not reported
Generator Ship Date: 01/29/1993
Trans1 Recv Date: 01/29/1993
Trans2 Recv Date: / /
TSD Site Recv Date: 01/29/1993
Part A Recv Date: 02/11/1993
Part B Recv Date: 02/10/1993
Generator EPA ID: NYD982536625
Trans1 EPA ID: ILD051060408
Trans2 EPA ID: Not reported
TSD ID: NYD980785760
Waste Code: F002 - HALO SOLV + STILL BOTTOMS FM REC OF SOLV
Quantity: 00140
Units: P - Pounds
Number of Containers: 002
Container Type: DM - Metal drums, barrels
Handling Method: B Incineration, heat recovery, burning.
Specific Gravity: 100
Year: 1993

Document ID: NYC0408576
Manifest Status: Completed copy
Trans1 State ID: 000000000
Trans2 State ID: 000000000
Generator Ship Date: 08/08/1990
Trans1 Recv Date: 08/08/1990
Trans2 Recv Date: / /
TSD Site Recv Date: 08/08/1990
Part A Recv Date: 08/30/1990
Part B Recv Date: 08/30/1990
Generator EPA ID: NYD982536625
Trans1 EPA ID: ILD051060408
Trans2 EPA ID: Not reported
TSD ID: NYD980785760
Waste Code: F002 - HALO SOLV + STILL BOTTOMS FM REC OF SOLV
Quantity: 00210
Units: P - Pounds
Number of Containers: 003
Container Type: DF - Fiberboard or plastic drums (glass)
Handling Method: B Incineration, heat recovery, burning.
Specific Gravity: 100
Year: 1990

Map ID
Direction
Distance
Elevation

MAP FINDINGS

Site

Database(s)

EDR ID Number
EPA ID Number

F&M CLEANERS (Continued)

1000107338

Document ID: NYA9422504
Manifest Status: Completed copy
Trans1 State ID: AP4503NY
Trans2 State ID: Not reported
Generator Ship Date: 04/20/1989
Trans1 Recv Date: 04/20/1989
Trans2 Recv Date: / /
TSD Site Recv Date: 04/20/1989
Part A Recv Date: 04/28/1989
Part B Recv Date: 04/26/1989
Generator EPA ID: NYD982536625
Trans1 EPA ID: ILD051060408
Trans2 EPA ID: Not reported
TSD ID: NYD980785760
Waste Code: F002 - HALO SOLV + STILL BOTTOMS FM REC OF SOLV
Quantity: 00140
Units: P - Pounds
Number of Containers: 002
Container Type: DM - Metal drums, barrels
Handling Method: R Material recovery of more than 75 percent of the total material.
Specific Gravity: 100
Year: 1989

AIRS (AFS):

Airs Minor Details:

EPA plant ID: 110009475503
Plant name: AMERICLEAN CLEANERS
Plant address: 1508 OLMSTEAD AVE
BRONX, NY 104624205
County: BRONX
Region code: 02
Dunn & Bradst #: Not reported
Air quality cntrl region: 043
Sic code: 7216
Sic code desc: DRYCLEANING PLANTS, EXCEPT RUG
North Am. industrial classf: 812320
NAIC code description: Drycleaning and Laundry Services (except Coin-Operated)
Default compliance status: IN COMPLIANCE WITH PROCEDURAL REQUIREMENTS
Default classification: POTENTIAL UNCONTROLLED EMISSIONS < 100 TONS/YEAR
Govt facility: ALL OTHER FACILITIES NOT OWNED OR OPERATED BY A FEDERAL, STATE, OR
LOCAL GOVERNMENT
Current HPV: Not reported

Compliance and Enforcement Major Issues:

Air program: Not reported
National action type: Not reported
Date achieved: Not reported
Penalty amount: Not reported

Air program: Not reported
National action type: Not reported
Date achieved: Not reported
Penalty amount: Not reported

Map ID
Direction
Distance
Elevation

MAP FINDINGS

Site

Database(s)

EDR ID Number
EPA ID Number

F&M CLEANERS (Continued)

1000107338

Air program: Not reported
National action type: Not reported
Date achieved: Not reported
Penalty amount: Not reported

Air program: Not reported
National action type: Not reported
Date achieved: Not reported
Penalty amount: Not reported

Historical Compliance Minor Sources:

State compliance status: IN COMPLIANCE WITH PROCEDURAL REQUIREMENTS
Hist compliance date: 1403
Air prog code hist file: MACT (SECTION 63 NESHAPS)

State compliance status: IN COMPLIANCE WITH PROCEDURAL REQUIREMENTS
Hist compliance date: 1304
Air prog code hist file: MACT (SECTION 63 NESHAPS)

State compliance status: IN COMPLIANCE WITH PROCEDURAL REQUIREMENTS
Hist compliance date: 1302
Air prog code hist file: MACT (SECTION 63 NESHAPS)

State compliance status: IN COMPLIANCE WITH PROCEDURAL REQUIREMENTS
Hist compliance date: 1203
Air prog code hist file: MACT (SECTION 63 NESHAPS)

State compliance status: IN COMPLIANCE WITH PROCEDURAL REQUIREMENTS
Hist compliance date: 1201
Air prog code hist file: MACT (SECTION 63 NESHAPS)

State compliance status: IN COMPLIANCE WITH PROCEDURAL REQUIREMENTS
Hist compliance date: 1403
Air prog code hist file: SIP SOURCE

State compliance status: IN COMPLIANCE WITH PROCEDURAL REQUIREMENTS
Hist compliance date: 1304
Air prog code hist file: SIP SOURCE

State compliance status: IN COMPLIANCE WITH PROCEDURAL REQUIREMENTS
Hist compliance date: 1302
Air prog code hist file: SIP SOURCE

State compliance status: IN COMPLIANCE WITH PROCEDURAL REQUIREMENTS
Hist compliance date: 1203
Air prog code hist file: SIP SOURCE

State compliance status: IN COMPLIANCE WITH PROCEDURAL REQUIREMENTS
Hist compliance date: 1201
Air prog code hist file: SIP SOURCE

State compliance status: IN COMPLIANCE WITH PROCEDURAL REQUIREMENTS
Hist compliance date: 1402
Air prog code hist file: MACT (SECTION 63 NESHAPS)

State compliance status: IN COMPLIANCE WITH PROCEDURAL REQUIREMENTS
Hist compliance date: 1401

Map ID
Direction
Distance
Elevation

MAP FINDINGS

Site

Database(s)

EDR ID Number
EPA ID Number

F&M CLEANERS (Continued)

1000107338

Air prog code hist file: MACT (SECTION 63 NESHAPS)

State compliance status: IN COMPLIANCE WITH PROCEDURAL REQUIREMENTS
Hist compliance date: 1303
Air prog code hist file: MACT (SECTION 63 NESHAPS)

State compliance status: IN COMPLIANCE WITH PROCEDURAL REQUIREMENTS
Hist compliance date: 1301
Air prog code hist file: MACT (SECTION 63 NESHAPS)

State compliance status: IN COMPLIANCE WITH PROCEDURAL REQUIREMENTS
Hist compliance date: 1204
Air prog code hist file: MACT (SECTION 63 NESHAPS)

State compliance status: IN COMPLIANCE WITH PROCEDURAL REQUIREMENTS
Hist compliance date: 1202
Air prog code hist file: MACT (SECTION 63 NESHAPS)

State compliance status: IN COMPLIANCE WITH PROCEDURAL REQUIREMENTS
Hist compliance date: 1104
Air prog code hist file: MACT (SECTION 63 NESHAPS)

State compliance status: IN COMPLIANCE WITH PROCEDURAL REQUIREMENTS
Hist compliance date: 1402
Air prog code hist file: SIP SOURCE

State compliance status: IN COMPLIANCE WITH PROCEDURAL REQUIREMENTS
Hist compliance date: 1401
Air prog code hist file: SIP SOURCE

State compliance status: IN COMPLIANCE WITH PROCEDURAL REQUIREMENTS
Hist compliance date: 1303
Air prog code hist file: SIP SOURCE

State compliance status: IN COMPLIANCE WITH PROCEDURAL REQUIREMENTS
Hist compliance date: 1301
Air prog code hist file: SIP SOURCE

State compliance status: IN COMPLIANCE WITH PROCEDURAL REQUIREMENTS
Hist compliance date: 1204
Air prog code hist file: SIP SOURCE

State compliance status: IN COMPLIANCE WITH PROCEDURAL REQUIREMENTS
Hist compliance date: 1202
Air prog code hist file: SIP SOURCE

State compliance status: IN COMPLIANCE WITH PROCEDURAL REQUIREMENTS
Hist compliance date: 1104
Air prog code hist file: SIP SOURCE

Compliance & Violation Data by Minor Sources:

Air program code: SIP SOURCE
Plant air program pollutant: Not reported
Default pollutant classification: POTENTIAL UNCONTROLLED EMISSIONS < 100 TONS/YEAR
Def. poll. compliance status: IN COMPLIANCE WITH PROCEDURAL REQUIREMENTS
Def. attainment/non attainment: ATTAINMENT AREA FOR GIVEN POLLUTANT
Repeat violator date: Not reported

Map ID
Direction
Distance
Elevation

MAP FINDINGS

Site

Database(s)

EDR ID Number
EPA ID Number

F&M CLEANERS (Continued)

1000107338

Turnover compliance: Not reported

Air program code: MACT (SECTION 63 NESHAPS)
Plant air program pollutant: Not reported
Default pollutant classification: POTENTIAL UNCONTROLLED EMISSIONS < 100 TONS/YEAR
Def. poll. compliance status: IN COMPLIANCE WITH PROCEDURAL REQUIREMENTS
Def. attainment/non attainment: ATTAINMENT AREA FOR GIVEN POLLUTANT
Repeat violator date: Not reported
Turnover compliance: Not reported

Air program code: MACT (SECTION 63 NESHAPS)
Plant air program pollutant: Not reported
Default pollutant classification: POTENTIAL UNCONTROLLED EMISSIONS < 100 TONS/YEAR
Def. poll. compliance status: IN COMPLIANCE WITH PROCEDURAL REQUIREMENTS
Def. attainment/non attainment: ATTAINMENT AREA FOR GIVEN POLLUTANT
Repeat violator date: Not reported
Turnover compliance: Not reported

Air program code: MACT (SECTION 63 NESHAPS)
Plant air program pollutant: Not reported
Default pollutant classification: POTENTIAL UNCONTROLLED EMISSIONS < 100 TONS/YEAR
Def. poll. compliance status: IN COMPLIANCE WITH PROCEDURAL REQUIREMENTS
Def. attainment/non attainment: UNCLASSIFIED
Repeat violator date: Not reported
Turnover compliance: Not reported

S87 **AMERICAN CLEANERS/F & M VALET SER** **NY DRYCLEANERS** **S106435183**
North **1508 OLMSTEAD AVE. #10** **N/A**
1/8-1/4 **BRONX, NY 10462**
0.168 mi.
887 ft. **Site 2 of 8 in cluster S**

Relative: **DRYCLEANERS:**
Lower Facility ID: 2-6005-00206
Phone Number: 718-863-8844
Actual: Region: Not reported
28 ft. Registration Effective Date: 7/11/2002 14:19:47:506
Inspection Date: 07JAN10
Install Date: 96/02
Drop Shop: Not reported
Shutdown: Not reported
Alternate Solvent: Not reported
Current Business: Not reported

T88 **2010 POWELL AVE.** **NY AST** **A100139045**
SSW **2010 POWELL AVENUE** **N/A**
1/8-1/4 **BRONX, NY 10472**
0.168 mi.
888 ft. **Site 1 of 2 in cluster T**

Relative: **AST:**
Lower Region: STATE
DEC Region: 2
Actual: Site Status: Active
29 ft. Facility Id: 2-603968
Program Type: PBS

Map ID
Direction
Distance
Elevation

MAP FINDINGS

Site

Database(s)

EDR ID Number
EPA ID Number

2010 POWELL AVE. (Continued)

A100139045

UTM X: 596406.6147099999
UTM Y: 4520551.0878900001
Expiration Date: 02/24/2019
Site Type: Apartment Building/Office Building

Affiliation Records:

Site Id: 25858
Affiliation Type: Facility Owner
Company Name: 2010 POWELL, LLC
Contact Type: MANAGER
Contact Name: SAM
Address1: P.O. BOX 190354
Address2: Not reported
City: BROOKLYN
State: NY
Zip Code: 11219
Country Code: 001
Phone: (718) 435-8472
EMail: Not reported
Fax Number: Not reported
Modified By: DMMOLOUG
Date Last Modified: 2/6/2014

Site Id: 25858
Affiliation Type: Mail Contact
Company Name: 2010 POWELL, LLC
Contact Type: Not reported
Contact Name: S. ROSENBERG
Address1: P.O. BOX 190354
Address2: Not reported
City: BROOKLYN
State: NY
Zip Code: 11219
Country Code: 001
Phone: (718) 435-8472
EMail: Not reported
Fax Number: Not reported
Modified By: DMMOLOUG
Date Last Modified: 2/6/2014

Site Id: 25858
Affiliation Type: On-Site Operator
Company Name: 2010 POWELL AVE.
Contact Type: Not reported
Contact Name: LOUIS GREEN
Address1: Not reported
Address2: Not reported
City: Not reported
State: NN
Zip Code: Not reported
Country Code: 001
Phone: (646) 625-0322
EMail: Not reported
Fax Number: Not reported
Modified By: DMMOLOUG
Date Last Modified: 2/6/2014

Site Id: 25858

Map ID
Direction
Distance
Elevation

MAP FINDINGS

Site

Database(s)

EDR ID Number
EPA ID Number

2010 POWELL AVE. (Continued)

A100139045

Affiliation Type: Emergency Contact
Company Name: 2010 POWELL, LLC
Contact Type: Not reported
Contact Name: S. ROSENBERG
Address1: Not reported
Address2: Not reported
City: Not reported
State: NN
Zip Code: Not reported
Country Code: 999
Phone: (718) 435-8472
EMail: Not reported
Fax Number: Not reported
Modified By: DMMOLOUG
Date Last Modified: 2/6/2014

Tank Info:

Tank Number: 001
Tank Id: 56167
Material Code: 0003
Common Name of Substance: #6 Fuel Oil (On-Site Consumption)

Equipment Records:

A00 - Tank Internal Protection - None
D01 - Pipe Type - Steel/Carbon Steel/Iron
I05 - Overfill - Vent Whistle
J02 - Dispenser - Suction Dispenser
L09 - Piping Leak Detection - Exempt Suction Piping
F00 - Pipe External Protection - None
G03 - Tank Secondary Containment - Vault (w/o access)
B00 - Tank External Protection - None
C01 - Pipe Location - Aboveground
E00 - Piping Secondary Containment - None
H00 - Tank Leak Detection - None
K00 - Spill Prevention - None

Tank Location: 1
Tank Type: Steel/Carbon Steel/Iron
Tank Status: In Service
Pipe Model: Not reported
Install Date: 01/01/1950
Capacity Gallons: 5000
Tightness Test Method: NN
Date Test: Not reported
Next Test Date: Not reported
Date Tank Closed: Not reported
Register: True
Modified By: DMMOLOUG
Last Modified: 02/06/2014
Material Name: #6 Fuel Oil (On-Site Consumption)

MAP FINDINGS

Map ID
 Direction
 Distance
 Elevation

Site

Database(s)

EDR ID Number
 EPA ID Number

S89 **2112 STARLING LLC**
NNE **2112 STARLING AVE**
1/8-1/4 **BRONX, NY 10462**
0.170 mi.
897 ft. **Site 3 of 8 in cluster S**

NY UST **U001836697**
NY HIST UST **N/A**

Relative:
Lower

UST:
 Id/Status: 2-146803 / Active
 Program Type: PBS
 Region: STATE
 DEC Region: 2
 Expiration Date: 12/18/2016
 UTM X: 596559.33392
 UTM Y: 4521196.42973
 Site Type: Apartment Building/Office Building

Actual:
28 ft.

Affiliation Records:
 Site Id: 4280
 Affiliation Type: Mail Contact
 Company Name: 2112 STARLING LLC
 Contact Type: OWNER
 Contact Name: MARK SCHARFMAN
 Address1: 280 N. CENTRAL AVE. SUITE 210
 Address2: Not reported
 City: HARTSDALE
 State: NY
 Zip Code: 10530
 Country Code: 001
 Phone: (917) 997-2435
 EMail: Not reported
 Fax Number: Not reported
 Modified By: DXLIVING
 Date Last Modified: 3/29/2007

Site Id: 4280
 Affiliation Type: On-Site Operator
 Company Name: 2112 STARLING LLC
 Contact Type: Not reported
 Contact Name: ADOLFO MORAN
 Address1: Not reported
 Address2: Not reported
 City: Not reported
 State: NN
 Zip Code: Not reported
 Country Code: 001
 Phone: (914) 438-3745
 EMail: Not reported
 Fax Number: Not reported
 Modified By: MSBAPTIS
 Date Last Modified: 10/26/2011

Site Id: 4280
 Affiliation Type: Emergency Contact
 Company Name: 2112 STARLING LLC
 Contact Type: Not reported
 Contact Name: JEFFERY CARLETON
 Address1: Not reported
 Address2: Not reported
 City: Not reported
 State: NN

Map ID
Direction
Distance
Elevation

MAP FINDINGS

Site

Database(s)

EDR ID Number
EPA ID Number

2112 STARLING LLC (Continued)

U001836697

Zip Code: Not reported
Country Code: 999
Phone: (347) 408-6039
EMail: Not reported
Fax Number: Not reported
Modified By: MSBAPTIS
Date Last Modified: 10/26/2011

Site Id: 4280
Affiliation Type: Facility Owner
Company Name: 2112 STARLING LLC
Contact Type: OWNER
Contact Name: MARK SCHARFMAN
Address1: 111 N CENTRAL AVE # 400
Address2: Not reported
City: HARTSDALE
State: NY
Zip Code: 10530
Country Code: 001
Phone: (917) 517-8822
EMail: Not reported
Fax Number: Not reported
Modified By: MSBAPTIS
Date Last Modified: 10/26/2011

Tank Info:

Tank Number: 001
Tank ID: 19244
Tank Status: In Service
Material Name: In Service
Capacity Gallons: 5000
Install Date: 07/06/1950
Date Tank Closed: Not reported
Registered: True
Tank Location: Underground
Tank Type: Steel/carbon steel
Material Code: 0002
Common Name of Substance: #4 Fuel Oil (On-Site Consumption)

Tightness Test Method: 21
Date Test: 10/20/2011
Next Test Date: 10/20/2016
Pipe Model: Not reported
Modified By: BKFALVEY
Last Modified: 10/27/2011

Equipment Records:

A00 - Tank Internal Protection - None
D00 - Pipe Type - No Piping
G00 - Tank Secondary Containment - None
J02 - Dispenser - Suction Dispenser
L09 - Piping Leak Detection - Exempt Suction Piping
C00 - Pipe Location - No Piping
F00 - Pipe External Protection - None
I04 - Overfill - Product Level Gauge (A/G)
B00 - Tank External Protection - None

Map ID
Direction
Distance
Elevation

MAP FINDINGS

Site

Database(s)

EDR ID Number
EPA ID Number

2112 STARLING LLC (Continued)

U001836697

H00 - Tank Leak Detection - None

HIST UST:

PBS Number: 2-146803
SPDES Number: Not reported
Emergency Contact: MARVIN SIEGENFELD
Emergency Telephone: (516) 825-5155
Operator: DANIEL JIMENEZ
Operator Telephone: (718) 597-8832
Owner Name: STARLING REALTY CO
Owner Address: 10 E MERRICK RD RM #208
Owner City,St,Zip: VALLEY STREAM, NY 11580
Owner Telephone: (516) 825-5155
Owner Type: Corporate/Commercial
Owner Subtype: Not reported
Mailing Name: STARLING REALTY CO
Mailing Address: 10 E MERRICK RD RM #208
Mailing Address 2: Not reported
Mailing City,St,Zip: VALLEY STREAM, NY 11580
Mailing Contact: MARVIN SIEGENFELD
Mailing Telephone: (516) 825-5155
Owner Mark: First Owner
Facility Status: 1 - Active PBS facility, i.e. total capacity of the PBS tanks is greater than 1,100 gallons, regardless if Subpart 360-14 tanks exist or not at the facility.

Facility Addr2: 2112 STARLING AVE
SWIS ID: 6001
Old PBS Number: Not reported
Facility Type: APARTMENT BUILDING
Inspected Date: Not reported
Inspector: Not reported
Inspection Result: Not reported
Federal ID: Not reported
Certification Flag: False
Certification Date: 07/30/1997
Expiration Date: 08/26/2002
Renew Flag: False
Renewal Date: Not reported
Total Capacity: 5000
FAMT: True
Facility Screen: No Missing Data
Owner Screen: No Missing Data
Tank Screen: Minor Data Missing
Dead Letter: False
CBS Number: Not reported
Town or City: NEW YORK CITY
County Code: 60
Town or City: 01
Region: 2

Tank Id: 001
Tank Location: UNDERGROUND
Tank Status: In Service
Install Date: Not reported
Capacity (gals): 5000
Product Stored: NOS 5 OR 6 FUEL OIL
Tank Type: Steel/carbon steel

Map ID
Direction
Distance
Elevation

MAP FINDINGS

Site

Database(s)

EDR ID Number
EPA ID Number

2112 STARLING LLC (Continued)

U001836697

Tank Internal: Not reported
Tank External: Not reported
Pipe Location: Not reported
Pipe Type: Not reported
Pipe Internal: Not reported
Pipe External: Not reported
Second Containment: None
Leak Detection: None
Overfill Prot: Product Level Gauge
Dispenser: Suction
Date Tested: Not reported
Next Test Date: Not reported
Missing Data for Tank: Minor Data Missing
Date Closed: Not reported
Test Method: Not reported
Deleted: False
Updated: False
Lat/long: Not reported

S90
NNE
1/8-1/4
0.170 mi.
897 ft.

2112 STARLING AVE
2112 STARLING AVE
BRONX, NY

NY LTANKS S102671991
N/A

Site 4 of 8 in cluster S

Relative:
Lower

LTANKS:

Actual:
28 ft.

Site ID: 325024
Spill Number/Closed Date: 9210828 / 12/18/1992
Spill Date: 11/9/1992
Spill Cause: Tank Overfill
Spill Source: Commercial/Industrial
Spill Class: Known release with minimal potential for fire or hazard. DEC Response.
Willing Responsible Party. Corrective action taken.
Cleanup Ceased: 12/18/1992
Cleanup Meets Standard: True
SWIS: 0301
Investigator: CAMMISA
Referred To: Not reported
Reported to Dept: 12/18/1992
CID: Not reported
Water Affected: Not reported
Spill Notifier: Other
Last Inspection: Not reported
Recommended Penalty: False
UST Involvement: False
Remediation Phase: 0
Date Entered In Computer: 12/22/1992
Spill Record Last Update: 9/30/2004
Spiller Name: Not reported
Spiller Company: Not reported
Spiller Address: Not reported
Spiller City,St,Zip: ***Update***, ZZ
Spiller County: 001
Spiller Contact: Not reported
Spiller Phone: Not reported
Spiller Extention: Not reported
DEC Region: 2
DER Facility ID: 261819

Map ID
Direction
Distance
Elevation

MAP FINDINGS

Site

Database(s)

EDR ID Number
EPA ID Number

2112 STARLING AVE (Continued)

S102671991

DEC Memo: Not reported
Remarks: SPILL ON SOIL-A.L. EASTMOND HAS COMPLETED CLEANUP

Material:

Site ID: 325024
Operable Unit ID: 975031
Operable Unit: 01
Material ID: 404269
Material Code: 0001A
Material Name: #2 Fuel Oil
Case No.: Not reported
Material FA: Petroleum
Quantity: 15
Units: Gallons
Recovered: No
Resource Affected: Not reported
Oxygenate: False

Tank Test:

Site ID: 325023
Spill Number/Closed Date: 9209683 / 11/19/1992
Spill Date: 11/7/1992
Spill Cause: Tank Overfill
Spill Source: Tank Truck
Spill Class: Known release with minimal potential for fire or hazard. DEC Response. Willing Responsible Party. Corrective action taken.
Cleanup Ceased: 11/19/1992
Cleanup Meets Standard: True
SWIS: 0301
Investigator: KSTANG
Referred To: Not reported
Reported to Dept: 11/19/1992
CID: Not reported
Water Affected: Not reported
Spill Notifier: Other
Last Inspection: Not reported
Recommended Penalty: False
UST Involvement: False
Remediation Phase: 0
Date Entered In Computer: 11/23/1992
Spill Record Last Update: 9/30/2004
Spiller Name: Not reported
Spiller Company: Not reported
Spiller Address: Not reported
Spiller City,St,Zip: ***Update***, ZZ
Spiller County: 001
Spiller Contact: Not reported
Spiller Phone: Not reported
Spiller Extention: Not reported
DEC Region: 2
DER Facility ID: 261819
DEC Memo: Prior to Sept, 2004 data translation this spill Lead_DEC Field was "TANG"
Remarks: OIL CAME OUT VENT CONTAINED ON CONCRETE AND SAND NEAR VENT-STAR

Map ID
Direction
Distance
Elevation

MAP FINDINGS

Site

Database(s)

EDR ID Number
EPA ID Number

2112 STARLING AVE (Continued)

S102671991

INDUSTRIAL ARRANGED CLEANUP 718-232-8200 TOMMY IS CONTACT-CLEANUP COMPLETE

Material:

Site ID: 325023
Operable Unit ID: 973504
Operable Unit: 01
Material ID: 567420
Material Code: 0003A
Material Name: #6 Fuel Oil
Case No.: Not reported
Material FA: Petroleum
Quantity: 30
Units: Gallons
Recovered: No
Resource Affected: Not reported
Oxygenate: False

Tank Test:

M91
WSW
1/8-1/4
0.173 mi.
911 ft.

N/A VACANT LAND
1926 CROSS BRONX EXPRESSWAY
BRONX, NY 10472
Site 5 of 8 in cluster M

NY UST U001832086
N/A

Relative:
Lower

UST:
Id/Status: 2-089788 / Unregulated/Closed
Program Type: PBS
Region: STATE
DEC Region: 2
Expiration Date: 09/11/2017
UTM X: 596160.59427
UTM Y: 4520798.7189199999
Site Type: Retail Gasoline Sales

Actual:
26 ft.

Affiliation Records:
Site Id: 2145
Affiliation Type: Mail Contact
Company Name: HYDRO TECH ENVIRONMENTAL CORP
Contact Type: Not reported
Contact Name: PAUL I. MATLI
Address1: 1111 FULTON ST 2ND FLOOR
Address2: Not reported
City: BROOKLYN
State: NY
Zip Code: 11236
Country Code: 001
Phone: (718) 636-0800
EMail: Not reported
Fax Number: Not reported
Modified By: kakyer
Date Last Modified: 9/11/2007

Site Id: 2145
Affiliation Type: On-Site Operator

Map ID
Direction
Distance
Elevation

MAP FINDINGS

Site

Database(s)

EDR ID Number
EPA ID Number

N/A VACANT LAND (Continued)

U001832086

Company Name: N/A VACANT LAND
Contact Type: Not reported
Contact Name: WL ASSETS CORP
Address1: Not reported
Address2: Not reported
City: Not reported
State: NN
Zip Code: Not reported
Country Code: 001
Phone: (516) 241-6025
EMail: Not reported
Fax Number: Not reported
Modified By: kakyer
Date Last Modified: 9/11/2007

Site Id: 2145
Affiliation Type: Emergency Contact
Company Name: WL ASSETS CORP
Contact Type: Not reported
Contact Name: MORRIS MEHRABAN
Address1: Not reported
Address2: Not reported
City: Not reported
State: NN
Zip Code: Not reported
Country Code: 999
Phone: (516) 241-6025
EMail: Not reported
Fax Number: Not reported
Modified By: kakyer
Date Last Modified: 9/11/2007

Site Id: 2145
Affiliation Type: Facility Owner
Company Name: WL ASSETS CORP
Contact Type: PRES
Contact Name: MORRIS MEHRABAN
Address1: 988 MORRIS PARK AVE
Address2: Not reported
City: BRONX
State: NY
Zip Code: 10462
Country Code: 001
Phone: (516) 482-7897
EMail: Not reported
Fax Number: Not reported
Modified By: CGFREEDM
Date Last Modified: 11/8/2007

Tank Info:

Tank Number: 001
Tank ID: 3418
Tank Status: Closed - Removed
Material Name: Closed - Removed
Capacity Gallons: 1000
Install Date: 06/01/1980

Map ID
Direction
Distance
Elevation

MAP FINDINGS

Site

Database(s)

EDR ID Number
EPA ID Number

N/A VACANT LAND (Continued)

U001832086

Date Tank Closed: 08/12/2007
Registered: True
Tank Location: Underground
Tank Type: Steel/carbon steel
Material Code: 0022
Common Name of Substance: Waste Oil/Used Oil

Tightness Test Method: 00
Date Test: Not reported
Next Test Date: Not reported
Pipe Model: Not reported
Modified By: kakyar
Last Modified: 11/07/2007

Equipment Records:

A00 - Tank Internal Protection - None
D00 - Pipe Type - No Piping
G00 - Tank Secondary Containment - None
J02 - Dispenser - Suction Dispenser
B00 - Tank External Protection - None
E00 - Piping Secondary Containment - None
H00 - Tank Leak Detection - None
K00 - Spill Prevention - None
C02 - Pipe Location - Underground/On-ground
F00 - Pipe External Protection - None
I00 - Overfill - None
L00 - Piping Leak Detection - None

Tank Number: 002
Tank ID: 3419
Tank Status: Closed - Removed
Material Name: Closed - Removed
Capacity Gallons: 4000
Install Date: 06/01/1980
Date Tank Closed: 08/12/2007
Registered: True
Tank Location: Underground
Tank Type: Fiberglass reinforced plastic [FRP]
Material Code: 0009
Common Name of Substance: Gasoline

Tightness Test Method: 00
Date Test: Not reported
Next Test Date: Not reported
Pipe Model: Not reported
Modified By: kakyar
Last Modified: 11/07/2007

Equipment Records:

A00 - Tank Internal Protection - None
D00 - Pipe Type - No Piping
G00 - Tank Secondary Containment - None
J02 - Dispenser - Suction Dispenser
B01 - Tank External Protection - Painted/Asphalt Coating
C02 - Pipe Location - Underground/On-ground
F00 - Pipe External Protection - None
E00 - Piping Secondary Containment - None

Map ID
Direction
Distance
Elevation

MAP FINDINGS

Site

Database(s)

EDR ID Number
EPA ID Number

N/A VACANT LAND (Continued)

U001832086

H00 - Tank Leak Detection - None
K00 - Spill Prevention - None
I00 - Overfill - None
L00 - Piping Leak Detection - None

Tank Number: 003
Tank ID: 3420
Tank Status: Closed - Removed
Material Name: Closed - Removed
Capacity Gallons: 4000
Install Date: 06/01/1980
Date Tank Closed: 08/12/2007
Registered: True
Tank Location: Underground
Tank Type: Fiberglass reinforced plastic [FRP]
Material Code: 0000
Common Name of Substance: Empty

Tightness Test Method: 00
Date Test: Not reported
Next Test Date: Not reported
Pipe Model: Not reported
Modified By: kakyer
Last Modified: 11/07/2007

Equipment Records:

B01 - Tank External Protection - Painted/Asphalt Coating
C02 - Pipe Location - Underground/On-ground
F00 - Pipe External Protection - None
A00 - Tank Internal Protection - None
D00 - Pipe Type - No Piping
G00 - Tank Secondary Containment - None
J02 - Dispenser - Suction Dispenser
I00 - Overfill - None
L00 - Piping Leak Detection - None
E00 - Piping Secondary Containment - None
H00 - Tank Leak Detection - None
K00 - Spill Prevention - None

Tank Number: 004
Tank ID: 219356
Tank Status: Closed - Removed
Material Name: Closed - Removed
Capacity Gallons: 4000
Install Date: 06/01/1980
Date Tank Closed: 08/12/2007
Registered: True
Tank Location: Underground
Tank Type: Fiberglass reinforced plastic [FRP]
Material Code: 0009
Common Name of Substance: Gasoline

Tightness Test Method: NN
Date Test: Not reported
Next Test Date: Not reported
Pipe Model: Not reported

Map ID
Direction
Distance
Elevation

MAP FINDINGS

Site

Database(s)

EDR ID Number
EPA ID Number

N/A VACANT LAND (Continued)

U001832086

Modified By: kaker
Last Modified: 11/07/2007

Equipment Records:

D00 - Pipe Type - No Piping
G00 - Tank Secondary Containment - None
J02 - Dispenser - Suction Dispenser
E00 - Piping Secondary Containment - None
H00 - Tank Leak Detection - None
K00 - Spill Prevention - None
A03 - Tank Internal Protection - Fiberglass Liner (FRP)
B01 - Tank External Protection - Painted/Asphalt Coating
C02 - Pipe Location - Underground/On-ground
F00 - Pipe External Protection - None
I00 - Overfill - None
L00 - Piping Leak Detection - None

Tank Number: 005
Tank ID: 223562
Tank Status: Closed - Removed
Material Name: Closed - Removed
Capacity Gallons: 550
Install Date: Not reported
Date Tank Closed: 05/27/2008
Registered: True
Tank Location: Underground
Tank Type: Fiberglass reinforced plastic [FRP]
Material Code: 0009
Common Name of Substance: Gasoline

Tightness Test Method: NN
Date Test: Not reported
Next Test Date: Not reported
Pipe Model: Not reported
Modified By: NRLOMBAR
Last Modified: 06/20/2008

Equipment Records:

C02 - Pipe Location - Underground/On-ground
F00 - Pipe External Protection - None
A00 - Tank Internal Protection - None
D01 - Pipe Type - Steel/Carbon Steel/Iron
G00 - Tank Secondary Containment - None
J02 - Dispenser - Suction Dispenser
I00 - Overfill - None
L00 - Piping Leak Detection - None
B00 - Tank External Protection - None
E00 - Piping Secondary Containment - None
H00 - Tank Leak Detection - None
K00 - Spill Prevention - None

Tank Number: 006
Tank ID: 223563
Tank Status: Closed - Removed
Material Name: Closed - Removed
Capacity Gallons: 550

Map ID
Direction
Distance
Elevation

MAP FINDINGS

Site

Database(s)

EDR ID Number
EPA ID Number

N/A VACANT LAND (Continued)

U001832086

Install Date: Not reported
Date Tank Closed: 05/27/2008
Registered: True
Tank Location: Underground
Tank Type: Fiberglass reinforced plastic [FRP]
Material Code: 0009
Common Name of Substance: Gasoline

Tightness Test Method: NN
Date Test: Not reported
Next Test Date: Not reported
Pipe Model: Not reported
Modified By: NRLOMBAR
Last Modified: 06/20/2008

Equipment Records:

A00 - Tank Internal Protection - None
D01 - Pipe Type - Steel/Carbon Steel/Iron
G00 - Tank Secondary Containment - None
J02 - Dispenser - Suction Dispenser
B00 - Tank External Protection - None
E00 - Piping Secondary Containment - None
H00 - Tank Leak Detection - None
K00 - Spill Prevention - None
C02 - Pipe Location - Underground/On-ground
F00 - Pipe External Protection - None
I00 - Overfill - None
L00 - Piping Leak Detection - None

Tank Number: 007
Tank ID: 223564
Tank Status: Closed - Removed
Material Name: Closed - Removed
Capacity Gallons: 550
Install Date: Not reported
Date Tank Closed: 05/27/2008
Registered: True
Tank Location: Underground
Tank Type: Fiberglass reinforced plastic [FRP]
Material Code: 0009
Common Name of Substance: Gasoline

Tightness Test Method: NN
Date Test: Not reported
Next Test Date: Not reported
Pipe Model: Not reported
Modified By: NRLOMBAR
Last Modified: 06/20/2008

Equipment Records:

C02 - Pipe Location - Underground/On-ground
F00 - Pipe External Protection - None
A00 - Tank Internal Protection - None
D01 - Pipe Type - Steel/Carbon Steel/Iron
G00 - Tank Secondary Containment - None
J02 - Dispenser - Suction Dispenser
I00 - Overfill - None

Map ID
Direction
Distance
Elevation

MAP FINDINGS

Site

Database(s)

EDR ID Number
EPA ID Number

N/A VACANT LAND (Continued)

U001832086

L00 - Piping Leak Detection - None
B00 - Tank External Protection - None
E00 - Piping Secondary Containment - None
H00 - Tank Leak Detection - None
K00 - Spill Prevention - None

Tank Number: 008
Tank ID: 223565
Tank Status: Closed - Removed
Material Name: Closed - Removed
Capacity Gallons: 550
Install Date: Not reported
Date Tank Closed: 05/27/2008
Registered: True
Tank Location: Underground
Tank Type: Fiberglass reinforced plastic [FRP]
Material Code: 0009
Common Name of Substance: Gasoline

Tightness Test Method: NN
Date Test: Not reported
Next Test Date: Not reported
Pipe Model: Not reported
Modified By: NRLOMBAR
Last Modified: 06/20/2008

Equipment Records:

A00 - Tank Internal Protection - None
D01 - Pipe Type - Steel/Carbon Steel/Iron
G00 - Tank Secondary Containment - None
J02 - Dispenser - Suction Dispenser
B00 - Tank External Protection - None
E00 - Piping Secondary Containment - None
H00 - Tank Leak Detection - None
K00 - Spill Prevention - None
C02 - Pipe Location - Underground/On-ground
F00 - Pipe External Protection - None
I00 - Overfill - None
L00 - Piping Leak Detection - None

Tank Number: 009
Tank ID: 223566
Tank Status: Closed - Removed
Material Name: Closed - Removed
Capacity Gallons: 550
Install Date: Not reported
Date Tank Closed: 05/27/2008
Registered: True
Tank Location: Underground
Tank Type: Fiberglass reinforced plastic [FRP]
Material Code: 0009
Common Name of Substance: Gasoline

Tightness Test Method: NN
Date Test: Not reported
Next Test Date: Not reported

Map ID
Direction
Distance
Elevation

MAP FINDINGS

Site

Database(s)

EDR ID Number
EPA ID Number

N/A VACANT LAND (Continued)

U001832086

Pipe Model: Not reported
Modified By: NRLOMBAR
Last Modified: 06/20/2008

Equipment Records:

A00 - Tank Internal Protection - None
D01 - Pipe Type - Steel/Carbon Steel/Iron
G00 - Tank Secondary Containment - None
J02 - Dispenser - Suction Dispenser
C02 - Pipe Location - Underground/On-ground
F00 - Pipe External Protection - None
B00 - Tank External Protection - None
E00 - Piping Secondary Containment - None
H00 - Tank Leak Detection - None
K00 - Spill Prevention - None
I00 - Overfill - None
L00 - Piping Leak Detection - None

Tank Number: 010
Tank ID: 223567
Tank Status: Closed - Removed
Material Name: Closed - Removed
Capacity Gallons: 550
Install Date: Not reported
Date Tank Closed: 05/27/2008
Registered: True
Tank Location: Underground
Tank Type: Fiberglass reinforced plastic [FRP]
Material Code: 0009
Common Name of Substance: Gasoline

Tightness Test Method: NN
Date Test: Not reported
Next Test Date: Not reported
Pipe Model: Not reported
Modified By: NRLOMBAR
Last Modified: 06/20/2008

Equipment Records:

I00 - Overfill - None
L00 - Piping Leak Detection - None
C02 - Pipe Location - Underground/On-ground
F00 - Pipe External Protection - None
A00 - Tank Internal Protection - None
D01 - Pipe Type - Steel/Carbon Steel/Iron
G00 - Tank Secondary Containment - None
J02 - Dispenser - Suction Dispenser
B00 - Tank External Protection - None
E00 - Piping Secondary Containment - None
H00 - Tank Leak Detection - None
K00 - Spill Prevention - None

Tank Number: 011
Tank ID: 223568
Tank Status: Closed - Removed
Material Name: Closed - Removed

Map ID
Direction
Distance
Elevation

MAP FINDINGS

Site

Database(s)

EDR ID Number
EPA ID Number

N/A VACANT LAND (Continued)

U001832086

Capacity Gallons: 550
Install Date: Not reported
Date Tank Closed: 05/27/2008
Registered: True
Tank Location: Underground
Tank Type: Fiberglass reinforced plastic [FRP]
Material Code: 0009
Common Name of Substance: Gasoline

Tightness Test Method: NN
Date Test: Not reported
Next Test Date: Not reported
Pipe Model: Not reported
Modified By: NRLOMBAR
Last Modified: 06/20/2008

Equipment Records:

A00 - Tank Internal Protection - None
D01 - Pipe Type - Steel/Carbon Steel/Iron
G00 - Tank Secondary Containment - None
J02 - Dispenser - Suction Dispenser
B00 - Tank External Protection - None
E00 - Piping Secondary Containment - None
H00 - Tank Leak Detection - None
K00 - Spill Prevention - None
C02 - Pipe Location - Underground/On-ground
F00 - Pipe External Protection - None
I00 - Overfill - None
L00 - Piping Leak Detection - None

Tank Number: 012
Tank ID: 223569
Tank Status: Closed - Removed
Material Name: Closed - Removed
Capacity Gallons: 550
Install Date: Not reported
Date Tank Closed: 05/27/2008
Registered: True
Tank Location: Underground
Tank Type: Fiberglass reinforced plastic [FRP]
Material Code: 0009
Common Name of Substance: Gasoline

Tightness Test Method: NN
Date Test: Not reported
Next Test Date: Not reported
Pipe Model: Not reported
Modified By: NRLOMBAR
Last Modified: 06/20/2008

Equipment Records:

A00 - Tank Internal Protection - None
D01 - Pipe Type - Steel/Carbon Steel/Iron
G00 - Tank Secondary Containment - None
J02 - Dispenser - Suction Dispenser
C02 - Pipe Location - Underground/On-ground
F00 - Pipe External Protection - None

Map ID
Direction
Distance
Elevation

MAP FINDINGS

Site

Database(s)

EDR ID Number
EPA ID Number

N/A VACANT LAND (Continued)

U001832086

I00 - Overfill - None
L00 - Piping Leak Detection - None
B00 - Tank External Protection - None
E00 - Piping Secondary Containment - None
H00 - Tank Leak Detection - None
K00 - Spill Prevention - None

Tank Number: 013
Tank ID: 223570
Tank Status: Closed - Removed
Material Name: Closed - Removed
Capacity Gallons: 550
Install Date: Not reported
Date Tank Closed: 05/27/2008
Registered: True
Tank Location: Underground
Tank Type: Fiberglass reinforced plastic [FRP]
Material Code: 0009
Common Name of Substance: Gasoline

Tightness Test Method: NN
Date Test: Not reported
Next Test Date: Not reported
Pipe Model: Not reported
Modified By: NRLOMBAR
Last Modified: 06/20/2008

Equipment Records:

A00 - Tank Internal Protection - None
D01 - Pipe Type - Steel/Carbon Steel/Iron
G00 - Tank Secondary Containment - None
J02 - Dispenser - Suction Dispenser
B00 - Tank External Protection - None
E00 - Piping Secondary Containment - None
H00 - Tank Leak Detection - None
K00 - Spill Prevention - None
C02 - Pipe Location - Underground/On-ground
F00 - Pipe External Protection - None
I00 - Overfill - None
L00 - Piping Leak Detection - None

Tank Number: 014
Tank ID: 223571
Tank Status: Closed - Removed
Material Name: Closed - Removed
Capacity Gallons: 550
Install Date: Not reported
Date Tank Closed: 05/27/2008
Registered: True
Tank Location: Underground
Tank Type: Fiberglass reinforced plastic [FRP]
Material Code: 0009
Common Name of Substance: Gasoline

Tightness Test Method: NN
Date Test: Not reported

Map ID
Direction
Distance
Elevation

MAP FINDINGS

Site

Database(s)

EDR ID Number
EPA ID Number

N/A VACANT LAND (Continued)

U001832086

Next Test Date: Not reported
Pipe Model: Not reported
Modified By: NRLOMBAR
Last Modified: 06/20/2008

Equipment Records:

C02 - Pipe Location - Underground/On-ground
F00 - Pipe External Protection - None
A00 - Tank Internal Protection - None
D01 - Pipe Type - Steel/Carbon Steel/Iron
G00 - Tank Secondary Containment - None
J02 - Dispenser - Suction Dispenser
I00 - Overfill - None
L00 - Piping Leak Detection - None
B00 - Tank External Protection - None
E00 - Piping Secondary Containment - None
H00 - Tank Leak Detection - None
K00 - Spill Prevention - None

Tank Number: 015
Tank ID: 223572
Tank Status: Closed - Removed
Material Name: Closed - Removed
Capacity Gallons: 550
Install Date: Not reported
Date Tank Closed: 05/27/2008
Registered: True
Tank Location: Underground
Tank Type: Fiberglass reinforced plastic [FRP]
Material Code: 0009
Common Name of Substance: Gasoline

Tightness Test Method: NN
Date Test: Not reported
Next Test Date: Not reported
Pipe Model: Not reported
Modified By: NRLOMBAR
Last Modified: 06/20/2008

Equipment Records:

A00 - Tank Internal Protection - None
D01 - Pipe Type - Steel/Carbon Steel/Iron
G00 - Tank Secondary Containment - None
J02 - Dispenser - Suction Dispenser
B00 - Tank External Protection - None
E00 - Piping Secondary Containment - None
H00 - Tank Leak Detection - None
K00 - Spill Prevention - None
C02 - Pipe Location - Underground/On-ground
F00 - Pipe External Protection - None
I00 - Overfill - None
L00 - Piping Leak Detection - None

Tank Number: 016
Tank ID: 223573
Tank Status: Closed - Removed

Map ID
Direction
Distance
Elevation

MAP FINDINGS

Site

Database(s)

EDR ID Number
EPA ID Number

N/A VACANT LAND (Continued)

U001832086

Material Name: Closed - Removed
Capacity Gallons: 550
Install Date: Not reported
Date Tank Closed: 05/27/2008
Registered: True
Tank Location: Underground
Tank Type: Fiberglass reinforced plastic [FRP]
Material Code: 0009
Common Name of Substance: Gasoline

Tightness Test Method: NN
Date Test: Not reported
Next Test Date: Not reported
Pipe Model: Not reported
Modified By: NRLOMBAR
Last Modified: 06/20/2008

Equipment Records:

C02 - Pipe Location - Underground/On-ground
F00 - Pipe External Protection - None
A00 - Tank Internal Protection - None
D01 - Pipe Type - Steel/Carbon Steel/Iron
G00 - Tank Secondary Containment - None
J02 - Dispenser - Suction Dispenser
I00 - Overfill - None
L00 - Piping Leak Detection - None
B00 - Tank External Protection - None
E00 - Piping Secondary Containment - None
H00 - Tank Leak Detection - None
K00 - Spill Prevention - None

M92
WSW
1/8-1/4
0.173 mi.
911 ft.

MY WAY TAXI
1926 CROSS BRONX EXPRESS
BRONX, NY
Site 6 of 8 in cluster M

NY LTANKS **S102240222**
NY Spills **N/A**

Relative:
Lower

LTANKS:

Site ID: 226196
Spill Number/Closed Date: 9603238 / 10/28/2003
Spill Date: 6/7/1996
Spill Cause: Tank Test Failure
Spill Source: Commercial/Industrial
Spill Class: Known release that creates potential for fire or hazard. DEC Response. Willing Responsible Party. Corrective action taken.
Cleanup Ceased: Not reported
Cleanup Meets Standard: False
SWIS: 0301
Investigator: SIGONA
Referred To: Not reported
Reported to Dept: 6/7/1996
CID: 257
Water Affected: Not reported
Spill Notifier: Tank Tester
Last Inspection: Not reported
Recommended Penalty: False
UST Involvement: True
Remediation Phase: 0

Actual:
26 ft.

Map ID
Direction
Distance
Elevation

MAP FINDINGS

Site

Database(s)

EDR ID Number
EPA ID Number

MY WAY TAXI (Continued)

S102240222

Date Entered In Computer: 6/7/1996
Spill Record Last Update: 6/23/2006
Spiller Name: DOMINICK FASANO
Spiller Company: DRD REALTY CORP
Spiller Address: 64 SAGAMORE ROAD
Spiller City,St,Zip: BRONXVILLE, NY 10704-
Spiller County: 001
Spiller Contact: JOHN LEDDY
Spiller Phone: (516) 321-4670
Spiller Extention: Not reported
DEC Region: 2
DER Facility ID: 186712
DEC Memo: Consolidated under Spill # 9603422
Remarks: TANK TEST FAILURE

Material:

Site ID: 226196
Operable Unit ID: 1034516
Operable Unit: 01
Material ID: 561202
Material Code: 0009
Material Name: Gasoline
Case No.: Not reported
Material FA: Petroleum
Quantity: 0
Units: Gallons
Recovered: No
Resource Affected: Not reported
Oxygenate: False

Tank Test:

Site ID: 226195
Spill Number/Closed Date: 9603237 / 10/28/2003
Spill Date: 6/7/1996
Spill Cause: Tank Test Failure
Spill Source: Gasoline Station or other PBS Facility
Spill Class: Known release that creates potential for fire or hazard. DEC Response.
Willing Responsible Party. Corrective action taken.
Cleanup Ceased: Not reported
Cleanup Meets Standard: False
SWIS: 0301
Investigator: SIGONA
Referred To: Not reported
Reported to Dept: 6/7/1996
CID: 257
Water Affected: Not reported
Spill Notifier: Tank Tester
Last Inspection: Not reported
Recommended Penalty: False
UST Involvement: True
Remediation Phase: 0
Date Entered In Computer: 6/7/1996
Spill Record Last Update: 6/23/2006
Spiller Name: DOMINICK FASANO

Map ID
Direction
Distance
Elevation

MAP FINDINGS

Site

Database(s)

EDR ID Number
EPA ID Number

MY WAY TAXI (Continued)

S102240222

Spiller Company: DRD REALTY CORP
Spiller Address: 64 SAGAMORE ROAD
Spiller City,St,Zip: BRONVILLE, NY 10704-
Spiller County: 001
Spiller Contact: JOHN LEDDY
Spiller Phone: (516) 321-4670
Spiller Extention: Not reported
DEC Region: 2
DER Facility ID: 186712
DEC Memo: Consolidated under Spill # 9603422
Remarks: TANK TEST FAILURE

Material:

Site ID: 226195
Operable Unit ID: 1034514
Operable Unit: 01
Material ID: 349485
Material Code: 0009
Material Name: Gasoline
Case No.: Not reported
Material FA: Petroleum
Quantity: 0
Units: Gallons
Recovered: No
Resource Affected: Not reported
Oxygenate: False

Tank Test:

SPILLS:

Facility ID: 9603422
Facility Type: ER
DER Facility ID: 186712
Site ID: 226197
DEC Region: 2
Spill Date: 6/11/1996
Spill Number/Closed Date: 9603422 / 7/23/2012
Spill Cause: Equipment Failure
Spill Class: Known release that creates a file or hazard. DEC Response. Unknown
Responsible Party. Corrective action taken. (ISR)
SWIS: 0301
Investigator: rmpiper
Referred To: Not reported
Reported to Dept: 6/11/1996
CID: 323
Water Affected: Not reported
Spill Source: Gasoline Station or other PBS Facility
Spill Notifier: Local Agency
Cleanup Ceased: Not reported
Cleanup Meets Std: False
Last Inspection: Not reported
Recommended Penalty: False
UST Trust: True
Remediation Phase: 0
Date Entered In Computer: 6/11/1996

Map ID
Direction
Distance
Elevation

MAP FINDINGS

Site

Database(s)

EDR ID Number
EPA ID Number

MY WAY TAXI (Continued)

S102240222

Spill Record Last Update: 7/23/2012
Spiller Name: DOMINICK FASANO
Spiller Company: DRD REALTY CORP
Spiller Address: 64 SAGAMORE ROAD
Spiller City,St,Zip: BRONVILLE, NY 10704-
Spiller Company: 001
Contact Name: FDNY CHIEF HAWE
Contact Phone: (718) 430-0261
DEC Memo: Prior to Sept, 2004 data translation this spill Lead_DEC Field was "ROMMEL" This spill was reassigned from DEC Sigona to Rommel on January 7, 2004. The gas station is temporarily out-of-service and registration is expired - 8-16-2003 - AJS.11/20/06 - Haggerty - I have unable to contact Dominick Fasano Jr., property owner. No response to my letter addressed to his office. I spoke with ProTest and Salamone Bros. to obtain contact info - files to old. Recommend site visit. 4/19/2007 Sangesland spoke to Rachel Ataman at HydroTech Environmental (631-462-5866) Her company was hired to do a Phase 2 soil/GW investigation of the site for a possible purchaser. PBS lists the tanks as "Active" but "Temporarily out of service" and the PBS is expired by several years - Rachel says the station is actually totally shutdown. Sangesland did not ask if the tanks are still in the ground. Haggerty - This was an old Spill Closures Initiative site which I could never locate the responsible party. I was contacted by HydroTech Environmental when the property was to be developed. 05/11/07 - Haggerty - Approved Subsurface Investigation Work Plan from HydroTech Environmental (Rachel Attaman 631-462-5866) 05/30/07 - Haggerty - Received results from SIWP. Total BTEX 1,663ppb and MTBE 12ppb 08/13/07 - Haggerty - Receive call from Camella Pinknie-Price, Assemblyman Rubin Diaz' office, who stated that excavation/tank pull was going on at this site and complained of odors. HydroTech stated they had my approval to be excavating even though I had no knowledge of it. The Building Inspector shutdown the site due to "unsafe conditions". The Building Inspector wanted the sidewalls of the excavation sloped. I explained that PID readings had to be at background levels before they could stop backfilling. I spoke with my supervisor and Ryan Piper, R2, we decided to send this spill back down to region as of 8/14/07. Reports in edocs 4/23/08- the owner is acquiring a demolition permit today. Once he is done with demolition which is expected to finish sometimes next week as planned, hydrotech will proceed with enough safe clearance to finish the job. DEC Piper reviewed DEC 2008 quarterly report. The groundwater flow direction beneath the Site could not be determined with only two available monitoring wells. Dissolved VOCs and SVOCs continue to be present downgradient beneath the northeastern property boundary at concentrations exceeding their respective TOGS 1.1.1 Standards. The total concentrations of VOCs (270 ug/L and 4,610 ug/L) and SVOCs (197 ug/L and 24 ug/L) have increased since the last sampling exercise in August 2008. Multiple subsurface investigations were conducted during August 2006, April 2007, May 2007 and August 2008. The purpose of these investigations was to delineate the extent of the soil and groundwater contamination on-site and off-site. In addition, a tank removal report dated June 2008 documented the excavation and removal of one (1) waste oil UST and fourteen (14) gasoline USTs from the property. The overall findings of these investigations indicated the Site specific groundwater flow direction is toward the east. Dissolved gasoline compounds at concentrations exceeding their respective regulatory standards were detected in the

Map ID
Direction
Distance
Elevation

MAP FINDINGS

Site

Database(s)

EDR ID Number
EPA ID Number

MY WAY TAXI (Continued)

S102240222

groundwater beneath three former 4,000-gallon gasoline USTs excavated from the eastern portion of the Site. The groundwater plume in the eastern portion of the Site was found to extend beneath the northeastern property boundary. Concurrent with these investigations, the NYSDEC requested further delineation of the extent of soil and groundwater contamination off-site through the installation of three additional monitoring wells upgradient along the sidewalks along the eastern, southern and southeastern property boundaries. a total VOC concentration of 4,610 ?g/L was detected in MW-12 and 270?g/L was detected in MW-13. A number of VOCs including Benzene, Ethylbenzene, o-Xylene, m,p-Xylene, n-Propylbenzene,1,3,5-Trimethylbenzene, 1,2,4-Trimethylbenzene, Naphthalene, Methyl-Tert-Butyl-Ether were detected in monitoring wells MW-12 and MW-13 at concentrations exceeding their respective GQS.3/2010- DEC Piper recieved notification from Hydrotech that construction of building has already commenced. I ordered work to be halted until vapor barrier is installed. Soil excavaition has been comleted and disposal manifests need to be obtained.5/24/10- I was informed by hydrotech that all the wells on site have been destroyed. A new network will need to be installed to monitor/ treat groundwater. Monitoring wells have been replaced. Visit by Piper obseved area dugout 15' bgs with foundation walls in place. No pad was installed. New wells will be installed including at least one from the basement level.Low level VOC's still lpresent in groundwater. ORC injection reccommended. Well will be sampled prior to and quarterly. ORC Injection performed. Wells showed decrease of VOCs over the past four quarters. Vapor Barrier to be installed below slab prior to pouring. I reccommended further quarterly sampling and Sensative receptor study. Low level VOCs still present.Based on work to date, this spill is closed. See edocs for Sensitive receptor study and latest well data.

Remarks:

TANK AT GAS STATION FAILED PRESSURE TEST GIVEN BY FD. RESIDENCE IN AN APT COMPLEX LOCATED 1966 NEWBOLD AV COMPLAINING ABOUT FUMES COMING FROM THE SEWER INTO THE BUILDING.

Material:

Site ID: 226197
Operable Unit ID: 1031132
Operable Unit: 01
Material ID: 349685
Material Code: 0009
Material Name: Gasoline
Case No.: Not reported
Material FA: Petroleum
Quantity: 0
Units: Gallons
Recovered: No
Resource Affected: Not reported
Oxygenate: True
Site ID: 226197
Operable Unit ID: 1031132
Operable Unit: 01
Material ID: 2133418
Material Code: 1213A
Material Name: MTBE (METHYL-TERT-BUTYL ETHER)
Case No.: 01634044
Material FA: Hazardous Material
Quantity: Not reported
Units: Not reported

Map ID
Direction
Distance
Elevation

MAP FINDINGS

Site

Database(s)

EDR ID Number
EPA ID Number

MY WAY TAXI (Continued)

S102240222

Recovered: Not reported
Resource Affected: Not reported
Oxygenate: True

Tank Test:

M93
WSW
1/8-1/4
0.173 mi.
911 ft.

FORMER GAS STATION
1926 CROSSBRONX EXPR
BRONX, NY
Site 7 of 8 in cluster M

NY LTANKS **S108765535**
N/A

Relative:
Lower

LTANKS:

Actual:
26 ft.

Site ID: 385824
Spill Number/Closed Date: 0705501 / 8/15/2007
Spill Date: 8/13/2007
Spill Cause: Tank Failure
Spill Source: Gasoline Station or other PBS Facility
Spill Class: Known release with minimal potential for fire or hazard. DEC Response. Willing Responsible Party. Corrective action taken.
Cleanup Ceased: Not reported
Cleanup Meets Standard: False
SWIS: 0301
Investigator: rmpiper
Referred To: Not reported
Reported to Dept: 8/14/2007
CID: 444
Water Affected: Not reported
Spill Notifier: Local Agency
Last Inspection: Not reported
Recommended Penalty: False
UST Involvement: True
Remediation Phase: 0
Date Entered In Computer: 8/14/2007
Spill Record Last Update: 8/15/2007
Spiller Name: SENETOR DIAZ
Spiller Company: FORMER GAS STATION
Spiller Address: 1926 CROSSBRONX EXPR
Spiller City,St,Zip: BRONX, NY
Spiller County: 001
Spiller Contact: SENETOR DIAZ
Spiller Phone: (718) 991-3161
Spiller Extention: Not reported
DEC Region: 2
DER Facility ID: 335206
DEC Memo: see spill 9603422. CLOsed.
Remarks: SENETOR'S DIAZ OFFICE IS STATING THAT THE TANKS ARE BEING REMOVED WITH OUT APPROVAL:

Material:

Site ID: 385824
Operable Unit ID: 1143085
Operable Unit: 01
Material ID: 2133342
Material Code: 0009
Material Name: Gasoline

Map ID
Direction
Distance
Elevation

MAP FINDINGS

Site

Database(s)

EDR ID Number
EPA ID Number

FORMER GAS STATION (Continued)

S108765535

Case No.: Not reported
Material FA: Petroleum
Quantity: Not reported
Units: Gallons
Recovered: No
Resource Affected: Not reported
Oxygenate: False

Tank Test:

M94
WSW
1/8-1/4
0.173 mi.
911 ft.

SUNOCO SERVICE STATION
1926 CROSS BRONX EXPWY
BRONX, NY 10460
Site 8 of 8 in cluster M

RCRA NonGen / NLR **1000328837**
FINDS **NYD000707133**

Relative:
Lower

RCRA NonGen / NLR:

Actual:
26 ft.

Date form received by agency: 01/01/2007
Facility name: SUNOCO SERVICE STATION
Facility address: 1926 CROSS BRONX EXPWY
BRONX, NY 10460
EPA ID: NYD000707133
Mailing address: CROSS BRONX EXPWY
BRONX, NY 10460
Contact: Not reported
Contact address: CROSS BRONX EXPWY
BRONX, NY 10460
Contact country: US
Contact telephone: Not reported
Contact email: Not reported
EPA Region: 02
Classification: Non-Generator
Description: Handler: Non-Generators do not presently generate hazardous waste

Owner/Operator Summary:

Owner/operator name: SUN OIL COMPANY OF PENNSYLVANIA
Owner/operator address: NOT REQUIRED
NOT REQUIRED, WY 99999
Owner/operator country: US
Owner/operator telephone: (212) 555-1212
Legal status: Private
Owner/Operator Type: Owner
Owner/Op start date: Not reported
Owner/Op end date: Not reported

Owner/operator name: SUN OIL COMPANY OF PENNSYLVANIA
Owner/operator address: NOT REQUIRED
NOT REQUIRED, WY 99999
Owner/operator country: US
Owner/operator telephone: (212) 555-1212
Legal status: Private
Owner/Operator Type: Operator
Owner/Op start date: Not reported
Owner/Op end date: Not reported

Map ID
Direction
Distance
Elevation

MAP FINDINGS

Site

Database(s)

EDR ID Number
EPA ID Number

SUNOCO SERVICE STATION (Continued)

1000328837

Handler Activities Summary:

U.S. importer of hazardous waste: No
Mixed waste (haz. and radioactive): No
Recycler of hazardous waste: No
Transporter of hazardous waste: No
Treater, storer or disposer of HW: No
Underground injection activity: No
On-site burner exemption: No
Furnace exemption: No
Used oil fuel burner: No
Used oil processor: No
User oil refiner: No
Used oil fuel marketer to burner: No
Used oil Specification marketer: No
Used oil transfer facility: No
Used oil transporter: No

Historical Generators:

Date form received by agency: 01/01/2006
Site name: SUNOCO SERVICE STATION
Classification: Not a generator, verified

Date form received by agency: 07/08/1999
Site name: SUNOCO SERVICE STATION
Classification: Not a generator, verified

Date form received by agency: 08/18/1980
Site name: SUNOCO SERVICE STATION
Classification: Large Quantity Generator

. Waste code: D000
. Waste name: Not Defined

. Waste code: D001
. Waste name: IGNITABLE WASTE

Violation Status: No violations found

FINDS:

Registry ID: 110004330554

Environmental Interest/Information System

RCRAInfo is a national information system that supports the Resource Conservation and Recovery Act (RCRA) program through the tracking of events and activities related to facilities that generate, transport, and treat, store, or dispose of hazardous waste. RCRAInfo allows RCRA program staff to track the notification, permit, compliance, and corrective action activities required under RCRA.

Map ID
Direction
Distance
Elevation

MAP FINDINGS

Site

Database(s)

EDR ID Number
EPA ID Number

P95
SSW
1/8-1/4
0.173 mi.
912 ft.

TTF
1161-1166 PUGSLEY AVE
BRONX, NY

NY LTANKS **S111063869**
N/A

Site 8 of 9 in cluster P

Relative:
Lower

LTANKS:

Actual:
27 ft.

Site ID: 450542
Spill Number/Closed Date: 1103000 / 7/6/2011
Spill Date: 6/15/2011
Spill Cause: Tank Test Failure
Spill Source: Private Dwelling
Spill Class: Known release with minimal potential for fire or hazard. DEC Response.
Willing Responsible Party. Corrective action taken.
Cleanup Ceased: Not reported
Cleanup Meets Standard: False
SWIS: 0301
Investigator: smsanges
Referred To: Not reported
Reported to Dept: 6/15/2011
CID: Not reported
Water Affected: Not reported
Spill Notifier: Tank Tester
Last Inspection: Not reported
Recommended Penalty: False
UST Involvement: False
Remediation Phase: 0
Date Entered In Computer: 6/15/2011
Spill Record Last Update: 7/6/2011
Spiller Name: Not reported
Spiller Company: UNKNOWN
Spiller Address: Not reported
Spiller City,St,Zip: NY
Spiller County: 999
Spiller Contact: CHUCK MERRIT
Spiller Phone: (631) 617-6200
Spiller Extention: Not reported
DEC Region: 2
DER Facility ID: 405102
DEC Memo: Submitted report says vent pipe was leaking (dry leak). lines/joints were retightened and retested and system passed. No contamination found.ProTest Environmental letter dated June 27, 2011 said all work was done, tank retest passed, no contamination found.

Remarks: Tank test failure at apartment failure. No product leaked, problem is with the vent pipe.

Material:

Site ID: 450542
Operable Unit ID: 1200749
Operable Unit: 01
Material ID: 2197171
Material Code: 0001A
Material Name: #2 Fuel Oil
Case No.: Not reported
Material FA: Petroleum
Quantity: Not reported
Units: Not reported
Recovered: Not reported
Resource Affected: Not reported

Map ID
 Direction
 Distance
 Elevation

MAP FINDINGS

Site

Database(s)

EDR ID Number
 EPA ID Number

TTF (Continued)

S111063869

Oxygenate: False

Tank Test:

P96
SSW
1/8-1/4
0.173 mi.
914 ft.

1165 PUGSLEY AVE CORP
1165 PUGSLEY AVE
BRONX, NY 10472
Site 9 of 9 in cluster P

NY AST **U003387157**
NY HIST AST **N/A**

Relative:
Lower

AST:
 Region: STATE
 DEC Region: 2
 Site Status: Active
 Facility Id: 2-192929
 Program Type: PBS
 UTM X: 596372.55919000006
 UTM Y: 4520556.3304399997
 Expiration Date: 08/31/2016
 Site Type: Apartment Building/Office Building

Actual:
27 ft.

Affiliation Records:
 Site Id: 6094
 Affiliation Type: Mail Contact
 Company Name: 1165 PUGSLEY AVE LLC.
 Contact Type: Not reported
 Contact Name: ROBERT JENNY
 Address1: C/O NYC MGMT, INC.
 Address2: 381 PARK AVE SOUTH 15 FLOOR
 City: NEW YORK
 State: NY
 Zip Code: 10016
 Country Code: 001
 Phone: (212) 689-8833
 EMail: RJENNY@NYCMGMT.COM
 Fax Number: Not reported
 Modified By: KAKYER
 Date Last Modified: 8/21/2012

Site Id: 6094
 Affiliation Type: On-Site Operator
 Company Name: 1165 PUGSLEY LLC
 Contact Type: Not reported
 Contact Name: LUIS GREENE
 Address1: Not reported
 Address2: Not reported
 City: Not reported
 State: NN
 Zip Code: Not reported
 Country Code: 001
 Phone: (646) 625-0322
 EMail: Not reported
 Fax Number: Not reported
 Modified By: KAKYER
 Date Last Modified: 8/21/2012

Site Id: 6094

Map ID
Direction
Distance
Elevation

MAP FINDINGS

Site

Database(s)

EDR ID Number
EPA ID Number

1165 PUGSLEY AVE CORP (Continued)

U003387157

Affiliation Type: Emergency Contact
Company Name: 1165 PUGSLEY AVE LLC.
Contact Type: Not reported
Contact Name: ENIS CECUNJANIN
Address1: Not reported
Address2: Not reported
City: Not reported
State: NN
Zip Code: Not reported
Country Code: 999
Phone: (914) 496-1881
EMail: Not reported
Fax Number: Not reported
Modified By: KAKYER
Date Last Modified: 8/21/2012

Site Id: 6094
Affiliation Type: Facility Owner
Company Name: 1165 PUGSLEY AVE LLC.
Contact Type: R-JENNY-AGENT
Contact Name: 1165 PUGLSLEY AVE LLC.
Address1: 381 PARK AVE SOUTH 15 FLOOR
Address2: Not reported
City: NEW YORK
State: NY
Zip Code: 10016
Country Code: 001
Phone: (212) 689-8833
EMail: Not reported
Fax Number: Not reported
Modified By: KAKYER
Date Last Modified: 8/21/2012

Tank Info:

Tank Number: 001
Tank Id: 11339
Material Code: 0001
Common Name of Substance: #2 Fuel Oil (On-Site Consumption)

Equipment Records:

H06 - Tank Leak Detection - Impervious Barrier/Concrete Pad (A/G)
L00 - Piping Leak Detection - None
C01 - Pipe Location - Aboveground
E00 - Piping Secondary Containment - None
F01 - Pipe External Protection - Painted/Asphalt Coating
K00 - Spill Prevention - None
B01 - Tank External Protection - Painted/Asphalt Coating
G03 - Tank Secondary Containment - Vault (w/o access)
A00 - Tank Internal Protection - None
D01 - Pipe Type - Steel/Carbon Steel/Iron
I05 - Overfill - Vent Whistle
J02 - Dispenser - Suction Dispenser
Tank Location: 3
Tank Type: Steel/Carbon Steel/Iron
Tank Status: In Service

Map ID
Direction
Distance
Elevation

MAP FINDINGS

Site

Database(s)

EDR ID Number
EPA ID Number

1165 PUGSLEY AVE CORP (Continued)

U003387157

Pipe Model: Not reported
Install Date: 01/01/1930
Capacity Gallons: 4000
Tightness Test Method: 21
Date Test: 06/24/2011
Next Test Date: Not reported
Date Tank Closed: Not reported
Register: True
Modified By: BKFALVEY
Last Modified: 07/05/2011
Material Name: #2 Fuel Oil (On-Site Consumption)

HIST AST:

PBS Number: 2-192929
SWIS Code: 6001
Operator: LUIS GREEN
Facility Phone: (718) 892-3097
Facility Addr2: 1165 PUGSLEY AVE
Facility Type: APARTMENT BUILDING
Emergency: ALLAN BALLENZWEIG
Emergency Tel: (212) 724-4126
Old PBSNO: Not reported
Date Inspected: Not reported
Inspector: Not reported
Result of Inspection: Not reported
Owner Name: KINGS BRIGE PROPERTIES C/O R.R. MGMT.
Owner Address: P.O. BOX 20720
Owner City,St,Zip: NEW YORK, NY 10025
Federal ID: Not reported
Owner Tel: (212) 724-4126
Owner Type: Corporate/Commercial
Owner Subtype: Not reported
Mailing Contact: Not reported
Mailing Name: KINGS BRIDGE PROPERTIES
Mailing Address: C/O R.R. MANAGEMENT
Mailing Address 2: P.O. BOX 20720
Mailing City,St,Zip: NEW YORK, NY 10025
Mailing Telephone: (212) 724-4126
Owner Mark: First Owner
Facility Status: 1 - Active PBS facility, i.e. total capacity of the PBS tanks is greater than 1,100 gallons, regardless if Subpart 360-14 tanks exist or not at the facility.

Certification Flag: False
Certification Date: 07/17/1997
Expiration: 07/07/2002
Renew Flag: False
Renew Date: Not reported
Total Capacity: 4000
FAMT: True
Facility Screen: No Missing Data
Owner Screen: No Missing Data
Tank Screen: Minor Data Missing
Dead Letter: False
CBS Number: Not reported
Town or City: NEW YORK CITY
County Code: 60
Town or City Code: 01

Map ID
Direction
Distance
Elevation

MAP FINDINGS

Site

Database(s)

EDR ID Number
EPA ID Number

1165 PUGSLEY AVE CORP (Continued)

U003387157

Region: 2

Tank ID: 001
Tank Location: ABOVEGROUND ON SADDLES LEGS, STILTS, RACK, OR CRADLE
Tank Status: In Service
Install Date: Not reported
Capacity (Gal): 4000
Product Stored: NOS 1,2, OR 4 FUEL OIL
Tank Type: Steel/carbon steel
Tank Internal: Not reported
Tank External: Not reported
Pipe Location: Not reported
Pipe Type: STEEL/IRON
Pipe Internal: Not reported
Pipe External: Not reported
Tank Containment: Diking
Leak Detection: 9
Overfill Protection: 4
Dispenser Method: Gravity
Date Tested: Not reported
Next Test Date: Not reported
Missing Data for Tank: Minor Data Missing
Date Closed: Not reported
Test Method: Not reported
Deleted: False
Updated: False
SPDES Number: Not reported
Lat/Long: Not reported

**U97
SE
1/8-1/4
0.173 mi.
915 ft.**

**GRANDVIEW BLVD CORP
2104 EAST 177TH STREET
BRONX, NY 10472
Site 1 of 2 in cluster U**

**NY AST A100157689
N/A**

**Relative:
Lower**

AST:

Region: STATE
DEC Region: 2
Site Status: Active
Facility Id: 2-604328
Program Type: PBS
UTM X: 596645.60458000004
UTM Y: 4520616.4107499998
Expiration Date: 12/09/2019
Site Type: Apartment Building/Office Building

**Actual:
19 ft.**

Affiliation Records:

Site Id: 26205
Affiliation Type: Facility Owner
Company Name: GRANDVIEW BLVD CORP
Contact Type: MANAGER
Contact Name: NICK PALUSHAJ
Address1: 279-281 EAST 204TH ST STORE #4
Address2: Not reported
City: BRONX
State: NY
Zip Code: 10467
Country Code: 001

Map ID
Direction
Distance
Elevation

MAP FINDINGS

Site

Database(s)

EDR ID Number
EPA ID Number

GRANDVIEW BLVD CORP (Continued)

A100157689

Phone: (718) 547-3212
EMail: Not reported
Fax Number: Not reported
Modified By: LSZINOMA
Date Last Modified: 12/18/2014

Site Id: 26205
Affiliation Type: Mail Contact
Company Name: GRANDVIEW BLVD. CORP.
Contact Type: Not reported
Contact Name: NICK PALUSHAJ
Address1: 279-281 EAST 204TH ST STORE #4
Address2: Not reported
City: BRONX
State: NY
Zip Code: 10467
Country Code: 001
Phone: (718) 547-3212
EMail: NPALUSHAJ@AOL.COM
Fax Number: Not reported
Modified By: LSZINOMA
Date Last Modified: 12/18/2014

Site Id: 26205
Affiliation Type: On-Site Operator
Company Name: GRANDVIEW BLVD CORP
Contact Type: Not reported
Contact Name: NICK PALUSHAJ
Address1: Not reported
Address2: Not reported
City: Not reported
State: NN
Zip Code: Not reported
Country Code: 999
Phone: (718) 547-3212
EMail: Not reported
Fax Number: Not reported
Modified By: LSZINOMA
Date Last Modified: 12/18/2014

Site Id: 26205
Affiliation Type: Emergency Contact
Company Name: GRANDVIEW BLVD CORP
Contact Type: Not reported
Contact Name: NICK PALUSHAJ
Address1: Not reported
Address2: Not reported
City: Not reported
State: NN
Zip Code: Not reported
Country Code: 999
Phone: (718) 547-3212
EMail: Not reported
Fax Number: Not reported
Modified By: LSZINOMA
Date Last Modified: 12/18/2014

Map ID
Direction
Distance
Elevation

MAP FINDINGS

Site

Database(s)

EDR ID Number
EPA ID Number

GRANDVIEW BLVD CORP (Continued)

A100157689

Tank Info:

Tank Number: 001
Tank Id: 57388
Material Code: 0003
Common Name of Substance: #6 Fuel Oil (On-Site Consumption)

Equipment Records:

A00 - Tank Internal Protection - None
D01 - Pipe Type - Steel/Carbon Steel/Iron
I05 - Overfill - Vent Whistle
J02 - Dispenser - Suction Dispenser
L09 - Piping Leak Detection - Exempt Suction Piping
F00 - Pipe External Protection - None
G03 - Tank Secondary Containment - Vault (w/o access)
I04 - Overfill - Product Level Gauge (A/G)
B05 - Tank External Protection - Jacketed
C01 - Pipe Location - Aboveground
H00 - Tank Leak Detection - None

Tank Location: 1
Tank Type: Steel/Carbon Steel/Iron
Tank Status: In Service
Pipe Model: Not reported
Install Date: 01/01/1938
Capacity Gallons: 5000
Tightness Test Method: NN
Date Test: Not reported
Next Test Date: Not reported
Date Tank Closed: Not reported
Register: True
Modified By: LSZINOMA
Last Modified: 12/18/2014
Material Name: #6 Fuel Oil (On-Site Consumption)

V98
West
1/8-1/4
0.174 mi.
918 ft.

**1926 CROSS BRONX EXPY
BRONX, NY 10472**

Site 1 of 5 in cluster V

**EDR US Hist Auto Stat 1015293372
N/A**

**Relative:
Lower**

EDR Historical Auto Stations:

Name: M J AUTO REPR INCORPORATED
Year: 1999
Address: 1926 CROSS BRONX EXPY

**Actual:
28 ft.**

Name: M J AUTO REPR INCORPORATED
Year: 2000
Address: 1926 CROSS BRONX EXPY

Name: CESAR AUTO SOUND
Year: 2001
Address: 1926 CROSS BRONX EXPY

Name: CESAR AUTO SOUND
Year: 2002
Address: 1926 CROSS BRONX EXPY

Map ID
Direction
Distance
Elevation

MAP FINDINGS

Site

Database(s)

EDR ID Number
EPA ID Number

(Continued)

1015293372

Name: BEST DEAL INTERNATIONAL AUTO S
Year: 2005
Address: 1926 CROSS BRONX EXPY

99
ESE
1/8-1/4
0.174 mi.
919 ft.

2155 GLEASON AVE
2155 GLEASON AVE
BRONX, NY 10462

NY AST U003384631
NY HIST AST N/A

Relative:
Lower

AST:

Region: STATE
DEC Region: 2
Site Status: Active
Facility Id: 2-116335
Program Type: PBS
UTM X: 596760.87800000003
UTM Y: 4520689.6282200003
Expiration Date: 03/24/2017
Site Type: Apartment Building/Office Building

Actual:
32 ft.

Affiliation Records:

Site Id: 3907
Affiliation Type: Facility Owner
Company Name: WEISS REALTY LLC
Contact Type: MANAGER
Contact Name: ROBERT HERSHKOWITZ
Address1: PO BOX 198
Address2: Not reported
City: BRONX
State: NY
Zip Code: 10461
Country Code: 001
Phone: (212) 892-9200
EMail: Not reported
Fax Number: Not reported
Modified By: DXLIVING
Date Last Modified: 1/11/2007

Site Id: 3907
Affiliation Type: Mail Contact
Company Name: WEISS REALTY LLC
Contact Type: MANAGER
Contact Name: ROBERT HERSHKOWITZ
Address1: PO BOX 198
Address2: Not reported
City: BRONX
State: NY
Zip Code: 10461
Country Code: 001
Phone: (212) 892-9200
EMail: Not reported
Fax Number: Not reported
Modified By: DXLIVING
Date Last Modified: 1/11/2007

Site Id: 3907
Affiliation Type: On-Site Operator

Map ID
Direction
Distance
Elevation

MAP FINDINGS

Site

Database(s)

EDR ID Number
EPA ID Number

2155 GLEASON AVE (Continued)

U003384631

Company Name: 2155 GLEASON AVE
Contact Type: Not reported
Contact Name: ADELBERTO REYES
Address1: Not reported
Address2: Not reported
City: Not reported
State: NN
Zip Code: Not reported
Country Code: 001
Phone: (718) 892-0561
EMail: Not reported
Fax Number: Not reported
Modified By: TRANSLAT
Date Last Modified: 3/4/2004

Site Id: 3907
Affiliation Type: Emergency Contact
Company Name: WEISS REALTY LLC
Contact Type: Not reported
Contact Name: MANUEL ROBAYO
Address1: Not reported
Address2: Not reported
City: Not reported
State: NN
Zip Code: Not reported
Country Code: 001
Phone: (718) 892-9412
EMail: Not reported
Fax Number: Not reported
Modified By: TRANSLAT
Date Last Modified: 3/4/2004

Tank Info:

Tank Number: 001
Tank Id: 4124
Material Code: 0002
Common Name of Substance: #4 Fuel Oil (On-Site Consumption)

Equipment Records:

C00 - Pipe Location - No Piping
F00 - Pipe External Protection - None
I04 - Overfill - Product Level Gauge (A/G)
A00 - Tank Internal Protection - None
D01 - Pipe Type - Steel/Carbon Steel/Iron
G00 - Tank Secondary Containment - None
J02 - Dispenser - Suction Dispenser
L09 - Piping Leak Detection - Exempt Suction Piping
B00 - Tank External Protection - None
E00 - Piping Secondary Containment - None
H00 - Tank Leak Detection - None
K00 - Spill Prevention - None
Tank Location: 1
Tank Type: Steel/Carbon Steel/Iron
Tank Status: In Service
Pipe Model: Not reported

Map ID
Direction
Distance
Elevation

MAP FINDINGS

Site

Database(s)

EDR ID Number
EPA ID Number

2155 GLEASON AVE (Continued)

U003384631

Install Date: 01/01/1975
Capacity Gallons: 5000
Tightness Test Method: NN
Date Test: Not reported
Next Test Date: Not reported
Date Tank Closed: Not reported
Register: True
Modified By: NRLOMBAR
Last Modified: 02/07/2012
Material Name: #4 Fuel Oil (On-Site Consumption)

HIST AST:

PBS Number: 2-116335
SWIS Code: 6001
Operator: ANDJA FISCA
Facility Phone: (718) 892-8321
Facility Addr2: 2155 GLEASON AVE
Facility Type: APARTMENT BUILDING
Emergency: MANUEL ROBAYO
Emergency Tel: (718) 892-9412
Old PBSNO: Not reported
Date Inspected: Not reported
Inspector: Not reported
Result of Inspection: Not reported
Owner Name: WEISS REALTY LLC
Owner Address: PO BOX 198
Owner City,St,Zip: BRONX, NY 10461
Federal ID: Not reported
Owner Tel: (718) 892-9200
Owner Type: Private Resident
Owner Subtype: Not reported
Mailing Contact: Not reported
Mailing Name: WEISS REALTY LLC
Mailing Address: PO BOX 198
Mailing Address 2: Not reported
Mailing City,St,Zip: BRONX, NY 10461
Mailing Telephone: (718) 892-9200
Owner Mark: First Owner
Facility Status: 1 - Active PBS facility, i.e. total capacity of the PBS tanks is greater than 1,100 gallons, regardless if Subpart 360-14 tanks exist or not at the facility.

Certification Flag: False
Certification Date: 02/28/1997
Expiration: 03/24/2002
Renew Flag: False
Renew Date: 11/13/2001
Total Capacity: 5000
FAMT: True
Facility Screen: No Missing Data
Owner Screen: No Missing Data
Tank Screen: Minor Data Missing
Dead Letter: False
CBS Number: Not reported
Town or City: NEW YORK CITY
County Code: 60
Town or City Code: 01
Region: 2

Map ID
Direction
Distance
Elevation

MAP FINDINGS

Site

Database(s)

EDR ID Number
EPA ID Number

2155 GLEASON AVE (Continued)

U003384631

Tank ID: 001
Tank Location: ABOVEGROUND
Tank Status: In Service
Install Date: Not reported
Capacity (Gal): 5000
Product Stored: NOS 1,2, OR 4 FUEL OIL
Tank Type: Steel/carbon steel
Tank Internal: Not reported
Tank External: Not reported
Pipe Location: Not reported
Pipe Type: STEEL/IRON
Pipe Internal: Not reported
Pipe External: Not reported
Tank Containment: None
Leak Detection: 0
Overfill Protection: 4
Dispenser Method: Suction
Date Tested: Not reported
Next Test Date: Not reported
Missing Data for Tank: Minor Data Missing
Date Closed: Not reported
Test Method: Not reported
Deleted: False
Updated: False
SPDES Number: Not reported
Lat/Long: Not reported

S100
North
1/8-1/4
0.178 mi.
941 ft.

REHABCO INC.
1513 OLMSTEAD AVE.
BRONX, NY 10462
Site 5 of 8 in cluster S

NY AST A100169031
N/A

Relative:
Lower

AST:
Region: STATE
DEC Region: 2
Site Status: Active
Facility Id: 2-604639
Program Type: PBS
UTM X: 596523.93521999998
UTM Y: 4521213.13674
Expiration Date: 07/25/2015
Site Type: Manufacturing (Other than Chemical)/Processing

Actual:
28 ft.

Affiliation Records:
Site Id: 26510
Affiliation Type: Facility Owner
Company Name: 1513 OLMSTEAD AVE. INC. C/O ALLWAY
Contact Type: PRES - OWNER
Contact Name: DON GRINGER
Address1: 1255 SEABURY AVE.
Address2: Not reported
City: BRONX
State: NY
Zip Code: 10462
Country Code: 001
Phone: (718) 792-3636
Email: Not reported

Map ID
Direction
Distance
Elevation

MAP FINDINGS

Site

Database(s)

EDR ID Number
EPA ID Number

REHABCO INC. (Continued)

A100169031

Fax Number: Not reported
Modified By: KXTANG
Date Last Modified: 5/12/2005

Site Id: 26510
Affiliation Type: Mail Contact
Company Name: ALLWAY TOOLS INC.
Contact Type: Not reported
Contact Name: DON GRINGER
Address1: 1255 SEABURY AVE.
Address2: Not reported
City: BRONX
State: NY
Zip Code: 10462
Country Code: 001
Phone: (718) 792-3636
EMail: Not reported
Fax Number: Not reported
Modified By: TRANSLAT
Date Last Modified: 3/4/2004

Site Id: 26510
Affiliation Type: On-Site Operator
Company Name: REHABCO INC.
Contact Type: Not reported
Contact Name: JEFF OFFNER
Address1: Not reported
Address2: Not reported
City: Not reported
State: NN
Zip Code: Not reported
Country Code: 001
Phone: (718) 829-3800
EMail: Not reported
Fax Number: Not reported
Modified By: TRANSLAT
Date Last Modified: 3/4/2004

Site Id: 26510
Affiliation Type: Emergency Contact
Company Name: 1513 OLMSTEAD AVE. INC. C/O ALLWAY
Contact Type: Not reported
Contact Name: ALARM CENTRAL
Address1: Not reported
Address2: Not reported
City: Not reported
State: NN
Zip Code: Not reported
Country Code: 001
Phone: (914) 939-6660
EMail: Not reported
Fax Number: Not reported
Modified By: TRANSLAT
Date Last Modified: 3/4/2004

Tank Info:

Map ID
Direction
Distance
Elevation

MAP FINDINGS

Site

Database(s)

EDR ID Number
EPA ID Number

REHABCO INC. (Continued)

A100169031

Tank Number: 001
Tank Id: 58427
Material Code: 0001
Common Name of Substance: #2 Fuel Oil (On-Site Consumption)

Equipment Records:

A00 - Tank Internal Protection - None
D01 - Pipe Type - Steel/Carbon Steel/Iron
I05 - Overfill - Vent Whistle
J02 - Dispenser - Suction Dispenser
K99 - Spill Prevention - Other
L09 - Piping Leak Detection - Exempt Suction Piping
C02 - Pipe Location - Underground/On-ground
F00 - Pipe External Protection - None
G03 - Tank Secondary Containment - Vault (w/o access)
B00 - Tank External Protection - None
E00 - Piping Secondary Containment - None
H00 - Tank Leak Detection - None

Tank Location: 4
Tank Type: Steel/Carbon Steel/Iron
Tank Status: In Service
Pipe Model: Not reported
Install Date: 11/16/1981
Capacity Gallons: 2000
Tightness Test Method: NN
Date Test: Not reported
Next Test Date: Not reported
Date Tank Closed: Not reported
Register: True
Modified By: MSBAPTIS
Last Modified: 05/11/2010
Material Name: #2 Fuel Oil (On-Site Consumption)

S101
NNE
1/8-1/4
0.178 mi.
941 ft.

SEVEN STARS CLEANERS
2142 STARLING AVE
BRONX, NY 10462

RCRA NonGen / NLR **1004572336**
FINDS **NYD987023256**
NY MANIFEST

Site 6 of 8 in cluster S

Relative:
Lower

RCRA NonGen / NLR:

Date form received by agency: 01/01/2007
Facility name: SEVEN STARS CLEANERS
Facility address: 2142 STARLING AVE
BRONX, NY 10462

Actual:
28 ft.

EPA ID: NYD987023256
Mailing address: STARLING AVE
BRONX, NY 10462
Contact: HYU HYUN YOO
Contact address: STARLING AVE
BRONX, NY 10462

Contact country: US
Contact telephone: (212) 555-1212
Contact email: Not reported
EPA Region: 02
Classification: Non-Generator
Description: Handler: Non-Generators do not presently generate hazardous waste

Map ID
Direction
Distance
Elevation

MAP FINDINGS

Site

Database(s)

EDR ID Number
EPA ID Number

SEVEN STARS CLEANERS (Continued)

1004572336

Owner/Operator Summary:

Owner/operator name: HYU HYUN YOO
Owner/operator address: 1836 FOWLER AVE
BRONX, NY 10462
Owner/operator country: US
Owner/operator telephone: (718) 829-6165
Legal status: Private
Owner/Operator Type: Owner
Owner/Op start date: Not reported
Owner/Op end date: Not reported

Owner/operator name: HYU HYUN YOO
Owner/operator address: 1836 FOWLER AVE
BRONX, NY 10462
Owner/operator country: US
Owner/operator telephone: (718) 829-6165
Legal status: Private
Owner/Operator Type: Operator
Owner/Op start date: Not reported
Owner/Op end date: Not reported

Handler Activities Summary:

U.S. importer of hazardous waste: No
Mixed waste (haz. and radioactive): No
Recycler of hazardous waste: No
Transporter of hazardous waste: No
Treater, storer or disposer of HW: No
Underground injection activity: No
On-site burner exemption: No
Furnace exemption: No
Used oil fuel burner: No
Used oil processor: No
User oil refiner: No
Used oil fuel marketer to burner: No
Used oil Specification marketer: No
Used oil transfer facility: No
Used oil transporter: No

Historical Generators:

Date form received by agency: 01/01/2006
Site name: SEVEN STARS CLEANERS
Classification: Not a generator, verified

Date form received by agency: 02/14/1995
Site name: SEVEN STARS CLEANERS
Classification: Conditionally Exempt Small Quantity Generator

. Waste code: D000
. Waste name: Not Defined

. Waste code: D007
. Waste name: CHROMIUM

. Waste code: D039
. Waste name: TETRACHLOROETHYLENE

Map ID
Direction
Distance
Elevation

MAP FINDINGS

Site

Database(s)

EDR ID Number
EPA ID Number

SEVEN STARS CLEANERS (Continued)

1004572336

- . Waste code: D040
- . Waste name: TRICHLORETHYLENE

- . Waste code: F002
- . Waste name: THE FOLLOWING SPENT HALOGENATED SOLVENTS: TETRACHLOROETHYLENE, METHYLENE CHLORIDE, TRICHLOROETHYLENE, 1,1,1-TRICHLOROETHANE, CHLOROBENZENE, 1,1,2-TRICHLORO-1,2,2-TRIFLUOROETHANE, ORTHO-DICHLOROBENZENE, TRICHLOROFLUOROMETHANE, AND 1,1,2, TRICHLOROETHANE; ALL SPENT SOLVENT MIXTURES/BLENDS CONTAINING, BEFORE USE, A TOTAL OF TEN PERCENT OR MORE (BY VOLUME) OF ONE OR MORE OF THE ABOVE HALOGENATED SOLVENTS OR THOSE SOLVENTS LISTED IN F001, F004, AND F005; AND STILL BOTTOMS FROM THE RECOVERY OF THESE SPENT SOLVENTS AND SPENT SOLVENT MIXTURES.

Violation Status: No violations found

FINDS:

Registry ID: 110001603355

Environmental Interest/Information System

AFS (Aerometric Information Retrieval System (AIRS) Facility Subsystem) replaces the former Compliance Data System (CDS), the National Emission Data System (NEDS), and the Storage and Retrieval of Aerometric Data (SAROAD). AIRS is the national repository for information concerning airborne pollution in the United States. AFS is used to track emissions and compliance data from industrial plants. AFS data are utilized by states to prepare State Implementation Plans to comply with regulatory programs and by EPA as an input for the estimation of total national emissions. AFS is undergoing a major redesign to support facility operating permits required under Title V of the Clean Air Act.

RCRAInfo is a national information system that supports the Resource Conservation and Recovery Act (RCRA) program through the tracking of events and activities related to facilities that generate, transport, and treat, store, or dispose of hazardous waste. RCRAInfo allows RCRA program staff to track the notification, permit, compliance, and corrective action activities required under RCRA.

FIS (New York - Facility Information System) is New York's Department of Environmental Conservation (DEC) information system for tracking environmental facility information found across the State.

AIR MINOR

NY MANIFEST:

EPA ID: NYD987023256
Country: USA
Location Address 1: 2124 STARLING AVE
Location Address 2: Not reported
Location City: BRONX
Location State: NY
Location Zip Code: 10462
Location Zip Code 4: Not reported

Map ID
Direction
Distance
Elevation

MAP FINDINGS

Site

Database(s)

EDR ID Number
EPA ID Number

SEVEN STARS CLEANERS (Continued)

1004572336

Mailing Info:

Name: SEVEN STARS CLEANER
Contact: HYUNG NAM KIM
Address: 2142 STARLING AVE
City/State/Zip: BRONX, NY 10462
Country: USA
Phone: 718-829-4911

Manifest:

Document ID: NYC4330203
Manifest Status: Completed after the designated time period for a TSDF to get a copy to the DEC
Trans1 State ID: NYLP3931
Trans2 State ID: Not reported
Generator Ship Date: 11/08/1996
Trans1 Recv Date: 11/08/1996
Trans2 Recv Date: / /
TSD Site Recv Date: 11/14/1996
Part A Recv Date: 11/26/1996
Part B Recv Date: 12/11/1996
Generator EPA ID: NYD987023256
Trans1 EPA ID: ILD984908202
Trans2 EPA ID: Not reported
TSDF ID: OHD980587364
Waste Code: F002 - HALO SOLV + STILL BOTTOMS FM REC OF SOLV
Quantity: 00070
Units: P - Pounds
Number of Containers: 001
Container Type: DF - Fiberboard or plastic drums (glass)
Handling Method: B Incineration, heat recovery, burning.
Specific Gravity: 100
Year: 1996

Document ID: NYC2263138
Manifest Status: Completed copy
Trans1 State ID: GF3013NY
Trans2 State ID: Not reported
Generator Ship Date: 04/21/1993
Trans1 Recv Date: 04/21/1993
Trans2 Recv Date: / /
TSD Site Recv Date: 04/21/1993
Part A Recv Date: 04/29/1993
Part B Recv Date: 04/29/1993
Generator EPA ID: NYD987023256
Trans1 EPA ID: ILD051060408
Trans2 EPA ID: Not reported
TSDF ID: NYD980785760
Waste Code: F002 - HALO SOLV + STILL BOTTOMS FM REC OF SOLV
Quantity: 00070
Units: P - Pounds
Number of Containers: 001
Container Type: DM - Metal drums, barrels
Handling Method: B Incineration, heat recovery, burning.
Specific Gravity: 100
Year: 1993

Map ID
Direction
Distance
Elevation

MAP FINDINGS

Site

Database(s)

EDR ID Number
EPA ID Number

SEVEN STARS CLEANERS (Continued)

1004572336

Document ID: NYC3926992
Manifest Status: Completed copy
Trans1 State ID: LP3931NY
Trans2 State ID: 1636BCOK
Generator Ship Date: 03/06/1996
Trans1 Recv Date: 03/06/1996
Trans2 Recv Date: 03/08/1996
TSD Site Recv Date: 03/09/1996
Part A Recv Date: 03/15/1996
Part B Recv Date: 03/21/1996
Generator EPA ID: NYD987023256
Trans1 EPA ID: ILD984908202
Trans2 EPA ID: ARD981908551
TSD ID: OHD980587364
Waste Code: F002 - HALO SOLV + STILL BOTTOMS FM REC OF SOLV
Quantity: 00070
Units: P - Pounds
Number of Containers: 001
Container Type: DM - Metal drums, barrels
Handling Method: B Incineration, heat recovery, burning.
Specific Gravity: 100
Year: 1996

Document ID: NYC4396105
Manifest Status: Completed after the designated time period for a TSD ID to get a copy to the DEC
Trans1 State ID: AM6252
Trans2 State ID: Not reported
Generator Ship Date: 12/06/1996
Trans1 Recv Date: 12/06/1996
Trans2 Recv Date: / /
TSD Site Recv Date: 12/12/1996
Part A Recv Date: 12/31/1996
Part B Recv Date: 01/09/1997
Generator EPA ID: NYD987023256
Trans1 EPA ID: ILD984908202
Trans2 EPA ID: Not reported
TSD ID: OHD980587364
Waste Code: F002 - HALO SOLV + STILL BOTTOMS FM REC OF SOLV
Quantity: 00070
Units: P - Pounds
Number of Containers: 001
Container Type: DF - Fiberboard or plastic drums (glass)
Handling Method: B Incineration, heat recovery, burning.
Specific Gravity: 100
Year: 1996

Document ID: NYC4335208
Manifest Status: Completed after the designated time period for a TSD ID to get a copy to the DEC
Trans1 State ID: NYLP3931
Trans2 State ID: 4392AZ
Generator Ship Date: 09/17/1996
Trans1 Recv Date: 09/17/1996
Trans2 Recv Date: 09/20/1996
TSD Site Recv Date: 09/23/1996
Part A Recv Date: 10/03/1996

Map ID
Direction
Distance
Elevation

MAP FINDINGS

Site

Database(s)

EDR ID Number
EPA ID Number

SEVEN STARS CLEANERS (Continued)

1004572336

Part B Recv Date: 10/21/1996
Generator EPA ID: NYD987023256
Trans1 EPA ID: ILD984908202
Trans2 EPA ID: ARD981908551
TSD ID: OHD980587364
Waste Code: F002 - HALO SOLV + STILL BOTTOMS FM REC OF SOLV
Quantity: 00070
Units: P - Pounds
Number of Containers: 001
Container Type: DM - Metal drums, barrels
Handling Method: B Incineration, heat recovery, burning.
Specific Gravity: 100
Year: 1996

Document ID: NYC2661254
Manifest Status: Completed copy
Trans1 State ID: JE4550NY
Trans2 State ID: Not reported
Generator Ship Date: 11/04/1993
Trans1 Recv Date: 11/04/1993
Trans2 Recv Date: / /
TSD Site Recv Date: 11/04/1993
Part A Recv Date: 11/29/1993
Part B Recv Date: 11/16/1993
Generator EPA ID: NYD987023256
Trans1 EPA ID: ILD984908202
Trans2 EPA ID: Not reported
TSD ID: NYD980785760
Waste Code: F002 - HALO SOLV + STILL BOTTOMS FM REC OF SOLV
Quantity: 00070
Units: P - Pounds
Number of Containers: 001
Container Type: DM - Metal drums, barrels
Handling Method: B Incineration, heat recovery, burning.
Specific Gravity: 100
Year: 1993

Document ID: NYC4108206
Manifest Status: Completed copy
Trans1 State ID: NYLP3931
Trans2 State ID: Not reported
Generator Ship Date: 05/29/1996
Trans1 Recv Date: 05/29/1996
Trans2 Recv Date: 05/31/1996
TSD Site Recv Date: 06/01/1996
Part A Recv Date: 06/10/1996
Part B Recv Date: 06/21/1996
Generator EPA ID: NYD987023256
Trans1 EPA ID: ILD984908202
Trans2 EPA ID: ARD981908551
TSD ID: OHD980587364
Waste Code: F002 - HALO SOLV + STILL BOTTOMS FM REC OF SOLV
Quantity: 00070
Units: P - Pounds
Number of Containers: 001

Map ID
Direction
Distance
Elevation

MAP FINDINGS

Site

Database(s)

EDR ID Number
EPA ID Number

SEVEN STARS CLEANERS (Continued)

1004572336

Container Type: DM - Metal drums, barrels
Handling Method: B Incineration, heat recovery, burning.
Specific Gravity: 100
Year: 1996

Document ID: NYC2064317
Manifest Status: Completed copy
Trans1 State ID: JE4550NY
Trans2 State ID: Not reported
Generator Ship Date: 10/06/1993
Trans1 Recv Date: 10/06/1993
Trans2 Recv Date: / /
TSD Site Recv Date: 10/06/1993
Part A Recv Date: 10/26/1993
Part B Recv Date: 10/15/1993
Generator EPA ID: NYD987023256
Trans1 EPA ID: ILD984908202
Trans2 EPA ID: Not reported
TSD ID: NYD980785760
Waste Code: F002 - HALO SOLV + STILL BOTTOMS FM REC OF SOLV
Quantity: 00070
Units: P - Pounds
Number of Containers: 001
Container Type: DM - Metal drums, barrels
Handling Method: B Incineration, heat recovery, burning.
Specific Gravity: 100
Year: 1993

Document ID: NYC2167222
Manifest Status: Completed copy
Trans1 State ID: GF3013NY
Trans2 State ID: Not reported
Generator Ship Date: 02/24/1993
Trans1 Recv Date: 02/24/1993
Trans2 Recv Date: / /
TSD Site Recv Date: 02/24/1993
Part A Recv Date: 03/12/1993
Part B Recv Date: 03/08/1993
Generator EPA ID: NYD987023256
Trans1 EPA ID: ILD051060408
Trans2 EPA ID: Not reported
TSD ID: NYD980785760
Waste Code: F002 - HALO SOLV + STILL BOTTOMS FM REC OF SOLV
Quantity: 00070
Units: P - Pounds
Number of Containers: 001
Container Type: DM - Metal drums, barrels
Handling Method: B Incineration, heat recovery, burning.
Specific Gravity: 100
Year: 1993

Document ID: NYC3861900
Manifest Status: Completed copy
Trans1 State ID: LP3931NY

Map ID
Direction
Distance
Elevation

MAP FINDINGS

Site

Database(s)

EDR ID Number
EPA ID Number

SEVEN STARS CLEANERS (Continued)

1004572336

Trans2 State ID: Not reported
Generator Ship Date: 05/02/1995
Trans1 Recv Date: 05/02/1995
Trans2 Recv Date: / /
TSD Site Recv Date: 05/02/1995
Part A Recv Date: 05/17/1995
Part B Recv Date: 05/10/1995
Generator EPA ID: NYD987023256
Trans1 EPA ID: ILD984908202
Trans2 EPA ID: Not reported
TSD ID: NYD980785760
Waste Code: F002 - HALO SOLV + STILL BOTTOMS FM REC OF SOLV
Quantity: 00070
Units: P - Pounds
Number of Containers: 001
Container Type: DM - Metal drums, barrels
Handling Method: B Incineration, heat recovery, burning.
Specific Gravity: 100
Year: 1995

Document ID: NYC3573707
Manifest Status: Completed copy
Trans1 State ID: AM6252NY
Trans2 State ID: Not reported
Generator Ship Date: 06/29/1995
Trans1 Recv Date: 06/29/1995
Trans2 Recv Date: / /
TSD Site Recv Date: 06/29/1995
Part A Recv Date: 07/19/1995
Part B Recv Date: 07/10/1995
Generator EPA ID: NYD987023256
Trans1 EPA ID: ILD984908202
Trans2 EPA ID: Not reported
TSD ID: NYD980785760
Waste Code: F002 - HALO SOLV + STILL BOTTOMS FM REC OF SOLV
Quantity: 00070
Units: P - Pounds
Number of Containers: 001
Container Type: DM - Metal drums, barrels
Handling Method: B Incineration, heat recovery, burning.
Specific Gravity: 100
Year: 1995

Document ID: NYC3417017
Manifest Status: Completed copy
Trans1 State ID: LP3931NY
Trans2 State ID: Not reported
Generator Ship Date: 01/12/1995
Trans1 Recv Date: 01/12/1995
Trans2 Recv Date: / /
TSD Site Recv Date: 01/12/1995
Part A Recv Date: / /
Part B Recv Date: 01/20/1995
Generator EPA ID: NYD987023256
Trans1 EPA ID: ILD984908202

Map ID
Direction
Distance
Elevation

MAP FINDINGS

Site

Database(s)

EDR ID Number
EPA ID Number

SEVEN STARS CLEANERS (Continued)

1004572336

Trans2 EPA ID: Not reported
TSDF ID: NYD980785760
Waste Code: F002 - HALO SOLV + STILL BOTTOMS FM REC OF SOLV
Quantity: 00070
Units: P - Pounds
Number of Containers: 001
Container Type: DM - Metal drums, barrels
Handling Method: B Incineration, heat recovery, burning.
Specific Gravity: 100
Year: 1995

Document ID: NYC3680605
Manifest Status: Completed copy
Trans1 State ID: LP3931NY
Trans2 State ID: Not reported
Generator Ship Date: 09/20/1995
Trans1 Recv Date: 09/20/1995
Trans2 Recv Date: / /
TSD Site Recv Date: 09/20/1995
Part A Recv Date: 10/05/1995
Part B Recv Date: 10/02/1995
Generator EPA ID: NYD987023256
Trans1 EPA ID: ILD984908202
Trans2 EPA ID: Not reported
TSDF ID: NYD980785760
Waste Code: F002 - HALO SOLV + STILL BOTTOMS FM REC OF SOLV
Quantity: 00070
Units: P - Pounds
Number of Containers: 001
Container Type: DM - Metal drums, barrels
Handling Method: B Incineration, heat recovery, burning.
Specific Gravity: 100
Year: 1995

Document ID: NYC2699594
Manifest Status: Completed copy
Trans1 State ID: JE4550NY
Trans2 State ID: Not reported
Generator Ship Date: 12/02/1993
Trans1 Recv Date: 12/02/1993
Trans2 Recv Date: / /
TSD Site Recv Date: 12/02/1993
Part A Recv Date: 12/14/1993
Part B Recv Date: 12/14/1993
Generator EPA ID: NYD987023256
Trans1 EPA ID: ILD984908202
Trans2 EPA ID: Not reported
TSDF ID: NYD980785760
Waste Code: F002 - HALO SOLV + STILL BOTTOMS FM REC OF SOLV
Quantity: 00070
Units: P - Pounds
Number of Containers: 001
Container Type: DM - Metal drums, barrels
Handling Method: B Incineration, heat recovery, burning.
Specific Gravity: 100

Map ID
Direction
Distance
Elevation

MAP FINDINGS

Site

Database(s)

EDR ID Number
EPA ID Number

SEVEN STARS CLEANERS (Continued)

1004572336

Year: 1993

Document ID: NYC2484066
Manifest Status: Completed copy
Trans1 State ID: JE4550NY
Trans2 State ID: Not reported
Generator Ship Date: 08/12/1993
Trans1 Recv Date: 08/12/1993
Trans2 Recv Date: / /
TSD Site Recv Date: 08/12/1993
Part A Recv Date: 08/20/1993
Part B Recv Date: 08/24/1993
Generator EPA ID: NYD987023256
Trans1 EPA ID: ILD984908202
Trans2 EPA ID: Not reported
TSD ID: NYD980785760
Waste Code: F002 - HALO SOLV + STILL BOTTOMS FM REC OF SOLV
Quantity: 00070
Units: P - Pounds
Number of Containers: 001
Container Type: DM - Metal drums, barrels
Handling Method: B Incineration, heat recovery, burning.
Specific Gravity: 100
Year: 1993

Document ID: NYG0159075
Manifest Status: Not reported
Trans1 State ID: XZ90GR501
Trans2 State ID: Not reported
Generator Ship Date: 01/28/1998
Trans1 Recv Date: 01/28/1998
Trans2 Recv Date: Not reported
TSD Site Recv Date: 01/30/1998
Part A Recv Date: Not reported
Part B Recv Date: Not reported
Generator EPA ID: NYD987023256
Trans1 EPA ID: NJD000564906
Trans2 EPA ID: Not reported
TSD ID: NYD082785429
Waste Code: F002 - HALO SOLV + STILL BOTTOMS FM REC OF SOLV
Quantity: 00150
Units: P - Pounds
Number of Containers: 001
Container Type: DM - Metal drums, barrels
Handling Method: B Incineration, heat recovery, burning.
Specific Gravity: 01.00
Year: 1998

Document ID: NYC3554706
Manifest Status: Completed copy
Trans1 State ID: LP3931NY
Trans2 State ID: Not reported
Generator Ship Date: 04/06/1995
Trans1 Recv Date: 04/06/1995

Map ID
Direction
Distance
Elevation

MAP FINDINGS

Site

Database(s)

EDR ID Number
EPA ID Number

SEVEN STARS CLEANERS (Continued)

1004572336

Trans2 Recv Date: / /
TSD Site Recv Date: 04/06/1995
Part A Recv Date: 04/17/1995
Part B Recv Date: 04/19/1995
Generator EPA ID: NYD987023256
Trans1 EPA ID: ILD984908202
Trans2 EPA ID: Not reported
TSD ID: NYD980785760
Waste Code: F002 - HALO SOLV + STILL BOTTOMS FM REC OF SOLV
Quantity: 00070
Units: P - Pounds
Number of Containers: 001
Container Type: DM - Metal drums, barrels
Handling Method: B Incineration, heat recovery, burning.
Specific Gravity: 100
Year: 1995

Document ID: NYC3738870
Manifest Status: Completed copy
Trans1 State ID: LP3931NY
Trans2 State ID: Not reported
Generator Ship Date: 11/14/1995
Trans1 Recv Date: 11/14/1995
Trans2 Recv Date: / /
TSD Site Recv Date: 11/14/1995
Part A Recv Date: 11/27/1995
Part B Recv Date: 11/30/1995
Generator EPA ID: NYD987023256
Trans1 EPA ID: ILD984908202
Trans2 EPA ID: Not reported
TSD ID: NYD980785760
Waste Code: F002 - HALO SOLV + STILL BOTTOMS FM REC OF SOLV
Quantity: 00070
Units: P - Pounds
Number of Containers: 001
Container Type: DM - Metal drums, barrels
Handling Method: B Incineration, heat recovery, burning.
Specific Gravity: 100
Year: 1995

Document ID: NYC3897573
Manifest Status: Completed copy
Trans1 State ID: LP3931NY
Trans2 State ID: Not reported
Generator Ship Date: 06/02/1995
Trans1 Recv Date: 06/02/1995
Trans2 Recv Date: / /
TSD Site Recv Date: 06/02/1995
Part A Recv Date: 06/08/1995
Part B Recv Date: 06/13/1995
Generator EPA ID: NYD987023256
Trans1 EPA ID: ILD984908202
Trans2 EPA ID: Not reported
TSD ID: NYD980785760
Waste Code: F002 - HALO SOLV + STILL BOTTOMS FM REC OF SOLV

Map ID
Direction
Distance
Elevation

MAP FINDINGS

Site

Database(s)

EDR ID Number
EPA ID Number

SEVEN STARS CLEANERS (Continued)

1004572336

Quantity: 00070
Units: P - Pounds
Number of Containers: 001
Container Type: DM - Metal drums, barrels
Handling Method: B Incineration, heat recovery, burning.
Specific Gravity: 100
Year: 1995

Document ID: NYC3795974
Manifest Status: Completed copy
Trans1 State ID: LP3931NY
Trans2 State ID: Not reported
Generator Ship Date: 12/13/1995
Trans1 Recv Date: 12/13/1995
Trans2 Recv Date: / /
TSD Site Recv Date: 12/13/1995
Part A Recv Date: / /
Part B Recv Date: 12/21/1995
Generator EPA ID: NYD987023256
Trans1 EPA ID: ILD984908202
Trans2 EPA ID: Not reported
TSD ID: NYD980785760
Waste Code: F002 - HALO SOLV + STILL BOTTOMS FM REC OF SOLV
Quantity: 00070
Units: P - Pounds
Number of Containers: 001
Container Type: DM - Metal drums, barrels
Handling Method: B Incineration, heat recovery, burning.
Specific Gravity: 100
Year: 1995

V102
WSW
1/8-1/4
0.180 mi.
948 ft.

APT BUILDING
1966 NEWBOLD AVE
BRONX, NY
Site 2 of 5 in cluster V

NY LTANKS **S104782008**
NY Spills **N/A**

Relative:
Lower

LTANKS:
Site ID: 81666
Spill Number/Closed Date: 0005262 / 6/26/2003
Spill Date: 8/1/2000
Spill Cause: Tank Test Failure
Spill Source: Private Dwelling
Spill Class: Known release that creates potential for fire or hazard. DEC Response.
Willing Responsible Party. Corrective action taken.
Cleanup Ceased: Not reported
Cleanup Meets Standard: False
SWIS: 0301
Investigator: SMSANGES
Referred To: Not reported
Reported to Dept: 8/2/2000
CID: 211
Water Affected: Not reported
Spill Notifier: Tank Tester
Last Inspection: Not reported
Recommended Penalty: False
UST Involvement: False

Actual:
22 ft.

Map ID
Direction
Distance
Elevation

MAP FINDINGS

Site

Database(s)

EDR ID Number
EPA ID Number

APT BUILDING (Continued)

S104782008

Remediation Phase: 0
Date Entered In Computer: 8/2/2000
Spill Record Last Update: 6/26/2003
Spiller Name: Not reported
Spiller Company: Not reported
Spiller Address: 1966 NEWBOLD AV
Spiller City,St,Zip: BRONX, NY
Spiller County: 001
Spiller Contact: Not reported
Spiller Phone: Not reported
Spiller Extention: Not reported
DEC Region: 2
DER Facility ID: 75528
DEC Memo: Prior to Sept, 2004 data translation this spill Lead_DEC Field was "SANGESLAND"6/26/2003 Sangesland received a submittal from Velocity Consulting Inc. dated June 20, 2003. The report includes a retest of the tank performed by A.L. Eastmond (past). It also includes a statement that the tank failed last time because of a loose fitting.Spill Closed
Remarks: unregistered site-apt owned by new york city housing preservation owner was advised of failure

Material:

Site ID: 81666
Operable Unit ID: 827860
Operable Unit: 01
Material ID: 549994
Material Code: 0002A
Material Name: #4 Fuel Oil
Case No.: Not reported
Material FA: Petroleum
Quantity: 0
Units: Gallons
Recovered: No
Resource Affected: Not reported
Oxygenate: False

Tank Test:

Site ID: 81666
Spill Tank Test: 1525807
Tank Number: 1
Tank Size: 10000
Test Method: 03
Leak Rate: 0
Gross Fail: F
Modified By: Spills
Last Modified: 10/1/2004
Test Method: Horner EZ Check I or II

SPILLS:

Facility ID: 0905089
Facility Type: ER
DER Facility ID: 366455
Site ID: 417338
DEC Region: 2

Map ID
Direction
Distance
Elevation

MAP FINDINGS

Site

Database(s)

EDR ID Number
EPA ID Number

APT BUILDING (Continued)

S104782008

Spill Date: 8/1/2009
Spill Number/Closed Date: 0905089 / 8/3/2009
Spill Cause: Deliberate
Spill Class: Possible release with minimal potential for fire or hazard or Known release with no damage. DEC Response. Willing Responsible Party. Corrective action taken.

SWIS: 0301
Investigator: RMPIPER
Referred To: Not reported
Reported to Dept: 8/1/2009
CID: Not reported
Water Affected: Not reported
Spill Source: Private Dwelling
Spill Notifier: Other
Cleanup Ceased: Not reported
Cleanup Meets Std: False
Last Inspection: Not reported
Recommended Penalty: False
UST Trust: False
Remediation Phase: 0
Date Entered In Computer: 8/1/2009
Spill Record Last Update: 8/3/2009
Spiller Name: Not reported
Spiller Company: UNKNOWN
Spiller Address: Not reported
Spiller City,St,Zip: NY
Spiller Company: 999
Contact Name: LT MULQUEEN
Contact Phone: Not reported
DEC Memo: DECPiper left message wit hFF Mulqueen. I spoke with managing agent and let them know that thisis an unacceptable practice to remove weeds. He will look into it. Closed.

Remarks: Building super. sprayed heating oil on the weeds behind the apt. building

Material:

Site ID: 417338
Operable Unit ID: 1173557
Operable Unit: 01
Material ID: 2165497
Material Code: 0001A
Material Name: #2 Fuel Oil
Case No.: Not reported
Material FA: Petroleum
Quantity: 5
Units: Gallons
Recovered: Not reported
Resource Affected: Not reported
Oxygenate: False
Site ID: 417338
Operable Unit ID: 1173557
Operable Unit: 01
Material ID: 2165495
Material Code: 0001A
Material Name: #2 Fuel Oil
Case No.: Not reported
Material FA: Petroleum
Quantity: 5

Map ID
Direction
Distance
Elevation

MAP FINDINGS

Site

Database(s)

EDR ID Number
EPA ID Number

APT BUILDING (Continued)

S104782008

Units: Gallons
Recovered: Not reported
Resource Affected: Not reported
Oxygenate: False
Site ID: 417338
Operable Unit ID: 1173557
Operable Unit: 01
Material ID: 2165496
Material Code: 0001A
Material Name: #2 Fuel Oil
Case No.: Not reported
Material FA: Petroleum
Quantity: 5
Units: Gallons
Recovered: Not reported
Resource Affected: Not reported
Oxygenate: False

Tank Test:

Facility ID: 0010312
Facility Type: ER
DER Facility ID: 75528
Site ID: 81667
DEC Region: 2
Spill Date: 12/13/2000
Spill Number/Closed Date: 0010312 / 6/13/2003
Spill Cause: Unknown
Spill Class: Known release with minimal potential for fire or hazard. DEC Response. Willing Responsible Party. Corrective action taken.
SWIS: 0301
Investigator: TJDEMEO
Referred To: Not reported
Reported to Dept: 12/13/2000
CID: 312
Water Affected: Not reported
Spill Source: Private Dwelling
Spill Notifier: Fire Department
Cleanup Ceased: Not reported
Cleanup Meets Std: False
Last Inspection: Not reported
Recommended Penalty: False
UST Trust: False
Remediation Phase: 0
Date Entered In Computer: 12/13/2000
Spill Record Last Update: 6/13/2003
Spiller Name: Not reported
Spiller Company: Not reported
Spiller Address: Not reported
Spiller City,St,Zip: ***Update***, ZZ
Spiller Company: 001
Contact Name: Not reported
Contact Phone: Not reported
DEC Memo: Prior to Sept, 2004 data translation this spill Lead_DEC Field was "DEMEO"6/10/03 TJDSantha from Velocity Consulting (212 629 0690) contacted Demeo regarding site. Velocity states this report was made

Map ID
Direction
Distance
Elevation

MAP FINDINGS

Site

Database(s)

EDR ID Number
EPA ID Number

APT BUILDING (Continued)

S104782008

Remarks: in error by FDNY. Tank was never filled with gasoline. Building is reported to be on #4 oil. Velocity further states building residents were impacted by gasoline vapors which were traveling through sewers. Demeo directed Velocity to prepare a statement of facts concerning this site and submit to Department. No further action letter to be issued if explanation is reasonable. 6/12/03 TJDSummary of facts prepared by Velocity Consulting has been received. No spill at location. No further action required.
FD ON SCENE FOR 1 UST POSS FILLED WITH GASOLINE - HAZMAT1 RESPONDING - REQ RESPONSE ASAP

Material:
Site ID: 81667
Operable Unit ID: 831290
Operable Unit: 01
Material ID: 544222
Material Code: 0066A
Material Name: UNKNOWN PETROLEUM
Case No.: Not reported
Material FA: Petroleum
Quantity: 0
Units: Gallons
Recovered: No
Resource Affected: Not reported
Oxygenate: False

Tank Test:

V103
WSW
1/8-1/4
0.180 mi.
948 ft.

**HUGH GRANT GARDENS HDFC
1966 NEWBOLD AVENUE
BRONX, NY 10472**
Site 3 of 5 in cluster V

**NY UST U004107573
N/A**

Relative:
Lower

UST:
Id/Status: 2-610551 / Active
Program Type: PBS
Region: STATE
DEC Region: 2
Expiration Date: 03/23/2016
UTM X: 596171.99133999995
UTM Y: 4520758.8971199999
Site Type: Apartment Building/Office Building

Actual:
22 ft.

Affiliation Records:
Site Id: 380812
Affiliation Type: Facility Owner
Company Name: HUGH GRANT GARDENS HDFC
Contact Type: SENIOR ACCT EXECUTIVE
Contact Name: HOWARD STROBING
Address1: 1966 NEWBOLD AVENUE
Address2: Not reported
City: BRONX
State: NY
Zip Code: 10472
Country Code: 001
Phone: (718) 822-0063

Map ID
Direction
Distance
Elevation

MAP FINDINGS

Site

Database(s)

EDR ID Number
EPA ID Number

HUGH GRANT GARDENS HDFC (Continued)

U004107573

EMail: Not reported
Fax Number: Not reported
Modified By: KXTANG
Date Last Modified: 5/2/2007

Site Id: 380812
Affiliation Type: Mail Contact
Company Name: CENTURY MANAGEMENT SERVICE, INC.
Contact Type: Not reported
Contact Name: HOWARD STROBING, SENIOR ACCT EXECUTIVE
Address1: 7 PENN PLAZA, SUITE 1400
Address2: Not reported
City: NEW YORK
State: NY
Zip Code: 10001
Country Code: 001
Phone: (212) 560-6498
EMail: HSTROBING@CENTURYNY.COM
Fax Number: Not reported
Modified By: KXTANG
Date Last Modified: 5/2/2007

Site Id: 380812
Affiliation Type: On-Site Operator
Company Name: HUGH GRANT GARDENS HDFC
Contact Type: Not reported
Contact Name: ANDRES MENDEZ
Address1: Not reported
Address2: Not reported
City: Not reported
State: NN
Zip Code: Not reported
Country Code: 001
Phone: (718) 822-0063
EMail: Not reported
Fax Number: Not reported
Modified By: KXTANG
Date Last Modified: 5/2/2007

Site Id: 380812
Affiliation Type: Emergency Contact
Company Name: HUGH GRANT GARDENS HDFC
Contact Type: Not reported
Contact Name: ANDRES MENDEZ
Address1: Not reported
Address2: Not reported
City: Not reported
State: NN
Zip Code: Not reported
Country Code: 001
Phone: (718) 822-0063
EMail: Not reported
Fax Number: Not reported
Modified By: KXTANG
Date Last Modified: 5/2/2007

Map ID
Direction
Distance
Elevation

MAP FINDINGS

Site

Database(s)

EDR ID Number
EPA ID Number

HUGH GRANT GARDENS HDFC (Continued)

U004107573

Tank Info:

Tank Number: 0001
Tank ID: 217014
Tank Status: In Service
Material Name: In Service
Capacity Gallons: 15000
Install Date: 01/01/1968
Date Tank Closed: Not reported
Registered: True
Tank Location: Underground
Tank Type: Steel/carbon steel
Material Code: 0002
Common Name of Substance: #4 Fuel Oil (On-Site Consumption)

Tightness Test Method: 21
Date Test: 03/16/2011
Next Test Date: 03/16/2016
Pipe Model: Not reported
Modified By: BKFALVEY
Last Modified: 04/18/2011

Equipment Records:

A00 - Tank Internal Protection - None
D01 - Pipe Type - Steel/Carbon Steel/Iron
G00 - Tank Secondary Containment - None
J02 - Dispenser - Suction Dispenser
L00 - Piping Leak Detection - None
B00 - Tank External Protection - None
C03 - Pipe Location - Aboveground/Underground Combination
E00 - Piping Secondary Containment - None
F01 - Pipe External Protection - Painted/Asphalt Coating
H00 - Tank Leak Detection - None
I03 - Overfill - Automatic Shut-Off
K00 - Spill Prevention - None

**S104
NNE
1/8-1/4
0.183 mi.
965 ft.**

**2130 STARLING AVE
BRONX, NY 10462
Site 7 of 8 in cluster S**

**EDR US Hist Cleaners 1015018175
N/A**

**Relative:
Lower**

EDR Historical Cleaners:

Name: CASTLE LAUNDRIES
Year: 1999
Address: 2130 STARLING AVE

**Actual:
28 ft.**

Name: CASTLE LAUNDRIES
Year: 2000
Address: 2130 STARLING AVE

Map ID
 Direction
 Distance
 Elevation

MAP FINDINGS

Site

Database(s)

EDR ID Number
 EPA ID Number

S105
NNE
1/8-1/4
0.183 mi.
965 ft.

CONSOLIDATED EDISON
ODELL ST & STARLING AVE
BRONX, NY

NY MANIFEST **S108980652**
N/A

Site 8 of 8 in cluster S

Relative:
Lower

NY MANIFEST:
 EPA ID: NYP004155446
 Country: USA
 Location Address 1: ODELL ST & STARLING AVE
 Location Address 2: mh13515
 Location City: bronx
 Location State: NY
 Location Zip Code: Not reported
 Location Zip Code 4: Not reported

Actual:
28 ft.

Mailing Info:
 Name: CONSOLIDATED EDISON
 Contact: franklyn murray
 Address: 4 irving pl rm 828
 City/State/Zip: new york, NY 10003
 Country: USA
 Phone: 212-460-2808

Manifest:

Document ID: Not reported
 Manifest Status: Not reported
 Trans1 State ID: NYD006982359
 Trans2 State ID: Not reported
 Generator Ship Date: 12/22/2007
 Trans1 Recv Date: 12/22/2007
 Trans2 Recv Date: Not reported
 TSD Site Recv Date: 12/31/2007
 Part A Recv Date: Not reported
 Part B Recv Date: Not reported
 Generator EPA ID: NYP004155446
 Trans1 EPA ID: Not reported
 Trans2 EPA ID: Not reported
 TSD ID: NYD077444263
 Waste Code: Not reported
 Quantity: 75
 Units: K - Kilograms (2.2 pounds)
 Number of Containers: 1
 Container Type: DM - Metal drums, barrels
 Handling Method: L Landfill.
 Specific Gravity: 1
 Year: 2007
 Manifest Tracking Num: 001437233FLE
 Import Ind: N
 Export Ind: N
 Discr Quantity Ind: N
 Discr Type Ind: N
 Discr Residue Ind: N
 Discr Partial Reject Ind: N
 Discr Full Reject Ind: N
 Manifest Ref Num: Not reported
 Alt Fac RCRA Id: Not reported
 Alt Fac Sign Date: Not reported

Map ID
Direction
Distance
Elevation

MAP FINDINGS

Site

Database(s)

EDR ID Number
EPA ID Number

CONSOLIDATED EDISON (Continued)

S108980652

Mgmt Method Type Code: H141

**R106
WNW
1/8-1/4
0.185 mi.
979 ft.**

**CAMEJO HOME
1946 BENEDICT AVE
BRONX, NY
Site 2 of 2 in cluster R**

**NY LTANKS S108059350
N/A**

**Relative:
Lower**

LTANKS:

**Actual:
29 ft.**

Site ID: 365838
Spill Number/Closed Date: 0603170 / 6/22/2006
Spill Date: 6/22/2006
Spill Cause: Tank Failure
Spill Source: Private Dwelling
Spill Class: Not reported
Cleanup Ceased: Not reported
Cleanup Meets Standard: False
SWIS: 0301
Investigator: rvketani
Referred To: Not reported
Reported to Dept: 6/22/2006
CID: 444
Water Affected: Not reported
Spill Notifier: Other
Last Inspection: Not reported
Recommended Penalty: False
UST Involvement: False
Remediation Phase: 0
Date Entered In Computer: 6/22/2006
Spill Record Last Update: 6/22/2006
Spiller Name: LILIAN CAMEJO
Spiller Company: CAMEJO HOME
Spiller Address: 1946 BENEDICT AVE
Spiller City,St,Zip: BRONX, NY
Spiller County: 001
Spiller Contact: LILIAN CAMEJO
Spiller Phone: (718) 824-2117
Spiller Extention: Not reported
DEC Region: 2
DER Facility ID: 315951
DEC Memo: 06/22/06-Hiralkumar Patel. spoke with Nicky at Northeast environmental. she connect me to Mr. Dwayne Moneco, person at scene. site has two 275 gal ASTs. oil spilled through faulty valve on supply line. about 1 gal spilled on finished basement floor. no drain affected. there are wood strips around tank, so Mr. Moneco was not able to see under tank. he will going to remove some of strips to check under tank. Mr. Moneco will call back once he done with cleanup and find anything else. Mr. Moneco is in process to empty out tank.Raphael Ketani. I called Ms. Camejo (718) 824-2117 at 1:56PM. She said that only a few gallons leaked out. She said that Bogard came and put down absorbent material to soak up the oil. She said it's all gone now and the vapors are much less. I told her to keep her doors and windows open. She said she will. I asked her whether the oil got into any cracks or drains in the floor. She said there are no cracks or drains. She added that Mr. Monaco is on site and is waiting for his crew to arrive so that they can empty the tanks. Based upon the above information, I am closing the spill case.

Remarks: 275 GALLON TANK ABOVE GROUND IS LEAKING AND NORTHEAST IS ON SCENE

Map ID
Direction
Distance
Elevation

MAP FINDINGS

Site

Database(s)

EDR ID Number
EPA ID Number

CAMEJO HOME (Continued)

S108059350

CLEANING UP:

Material:
Site ID: 365838
Operable Unit ID: 1123809
Operable Unit: 01
Material ID: 2113286
Material Code: 0001A
Material Name: #2 Fuel Oil
Case No.: Not reported
Material FA: Petroleum
Quantity: 1
Units: Gallons
Recovered: Yes
Resource Affected: Not reported
Oxygenate: False

Tank Test:

U107
SSE
1/8-1/4
0.186 mi.
984 ft.

1143 OLMSTEAD AVE
BRONX, NY 10472
Site 2 of 2 in cluster U

EDR US Hist Cleaners 1014978006
N/A

Relative:
Lower
Actual:
22 ft.

EDR Historical Cleaners:
Name: GREGORYS LAUNDROMAT
Year: 2005
Address: 1143 OLMSTEAD AVE

Name: LAUNDRY MAGIC SUDS
Year: 2005
Address: 1143 OLMSTEAD AVE

Name: LAUNDRY MAGIC SUDS
Year: 2006
Address: 1143 OLMSTEAD AVE

Name: GREGORYS LAUNDROMAT
Year: 2007
Address: 1143 OLMSTEAD AVE

Name: LAUNDRY MAGIC SUDS
Year: 2007
Address: 1143 OLMSTEAD AVE

Name: GREGORYS LAUNDROMAT
Year: 2008
Address: 1143 OLMSTEAD AVE

Name: LAUNDER MAGIC SUDS
Year: 2008
Address: 1143 OLMSTEAD AVE

Name: GREGORYS LAUNDROMAT
Year: 2009

Map ID
Direction
Distance
Elevation

MAP FINDINGS

Site

Database(s)

EDR ID Number
EPA ID Number

(Continued)

1014978006

Address: 1143 OLMSTEAD AVE
Name: LAUNDRY MAGIC SUDS
Year: 2009
Address: 1143 OLMSTEAD AVE

W108
NNE
1/8-1/4
0.194 mi.
1025 ft.

2414 LLC
2141-2143 STARLING AVE
BRONX, NY 10462

NY AST U003383596
N/A

Site 1 of 5 in cluster W

Relative:
Lower

AST:

Region: STATE
DEC Region: 2
Site Status: Active
Facility Id: 2-055743
Program Type: PBS
UTM X: 596644.42423999996
UTM Y: 4521209.3988500005
Expiration Date: 06/01/2015
Site Type: Apartment Building/Office Building

Actual:
28 ft.

Affiliation Records:

Site Id: 864
Affiliation Type: Mail Contact
Company Name: 2141 LLC
Contact Type: MEMBER
Contact Name: M GOLDBERG/2141LLC
Address1: 5600A BROADWAY
Address2: Not reported
City: BRONX
State: NY
Zip Code: 10463
Country Code: 001
Phone: (718) 432-1700
EMail: Not reported
Fax Number: Not reported
Modified By: MSBAPTIS
Date Last Modified: 5/11/2009

Site Id: 864
Affiliation Type: On-Site Operator
Company Name: 2414 LLC
Contact Type: Not reported
Contact Name: D. CARABALLO
Address1: Not reported
Address2: Not reported
City: Not reported
State: NN
Zip Code: Not reported
Country Code: 001
Phone: (718) 584-2620
EMail: Not reported
Fax Number: Not reported
Modified By: MSBAPTIS
Date Last Modified: 5/11/2009

Map ID
Direction
Distance
Elevation

MAP FINDINGS

Site

Database(s)

EDR ID Number
EPA ID Number

2414 LLC (Continued)

U003383596

Site Id: 864
Affiliation Type: Emergency Contact
Company Name: 2141 LLC
Contact Type: Not reported
Contact Name: M GOLDBERG
Address1: Not reported
Address2: Not reported
City: Not reported
State: NN
Zip Code: Not reported
Country Code: 999
Phone: (718) 432-1700
EMail: Not reported
Fax Number: Not reported
Modified By: MSBAPTIS
Date Last Modified: 5/11/2009

Site Id: 864
Affiliation Type: Facility Owner
Company Name: 2141 LLC
Contact Type: MEMBER
Contact Name: M GOLDBERG/2141LLC
Address1: 5600A BROADWAY
Address2: Not reported
City: BRONX
State: NY
Zip Code: 10463
Country Code: 001
Phone: (718) 432-1700
EMail: Not reported
Fax Number: Not reported
Modified By: MSBAPTIS
Date Last Modified: 5/11/2009

Tank Info:

Tank Number: 001
Tank Id: 56710
Material Code: 0003
Common Name of Substance: #6 Fuel Oil (On-Site Consumption)

Equipment Records:

J02 - Dispenser - Suction Dispenser
L09 - Piping Leak Detection - Exempt Suction Piping
I05 - Overfill - Vent Whistle
D01 - Pipe Type - Steel/Carbon Steel/Iron
A00 - Tank Internal Protection - None
G03 - Tank Secondary Containment - Vault (w/o access)
F00 - Pipe External Protection - None
B01 - Tank External Protection - Painted/Asphalt Coating
K00 - Spill Prevention - None
H00 - Tank Leak Detection - None
E00 - Piping Secondary Containment - None
C01 - Pipe Location - Aboveground

Tank Location: 1
Tank Type: Steel/Carbon Steel/Iron

Map ID
Direction
Distance
Elevation

MAP FINDINGS

Site

Database(s)

EDR ID Number
EPA ID Number

2414 LLC (Continued)

U003383596

Tank Status: In Service
Pipe Model: Not reported
Install Date: 05/01/1999
Capacity Gallons: 4300
Tightness Test Method: NN
Date Test: Not reported
Next Test Date: Not reported
Date Tank Closed: Not reported
Register: True
Modified By: BVCAMPBE
Last Modified: 05/20/2010
Material Name: #6 Fuel Oil (On-Site Consumption)

Tank Number: 115
Tank Id: 1807
Material Code: 0003
Common Name of Substance: #6 Fuel Oil (On-Site Consumption)

Equipment Records:

J02 - Dispenser - Suction Dispenser
D01 - Pipe Type - Steel/Carbon Steel/Iron
A00 - Tank Internal Protection - None
I04 - Overfill - Product Level Gauge (A/G)
F04 - Pipe External Protection - Fiberglass
G03 - Tank Secondary Containment - Vault (w/o access)
H00 - Tank Leak Detection - None
C01 - Pipe Location - Aboveground
B04 - Tank External Protection - Fiberglass

Tank Location: 1
Tank Type: Steel/Carbon Steel/Iron
Tank Status: Closed - Removed
Pipe Model: Not reported
Install Date: Not reported
Capacity Gallons: 5000
Tightness Test Method: NN
Date Test: Not reported
Next Test Date: Not reported
Date Tank Closed: 05/01/1999
Register: True
Modified By: TRANSLAT
Last Modified: 03/04/2004
Material Name: #6 Fuel Oil (On-Site Consumption)

W109
NNE
1/8-1/4
0.194 mi.
1025 ft.

2142 STARLING AVE
BRONX, NY 10462
Site 2 of 5 in cluster W

EDR US Hist Cleaners 1015018536
N/A

Relative:
Lower

EDR Historical Cleaners:
Name: SEVEN STAR CLEANERS
Year: 1999
Address: 2142 STARLING AVE

Actual:
28 ft.

Name: SEVEN STAR CLEANERS
Year: 2000

Map ID
Direction
Distance
Elevation

MAP FINDINGS

Site

Database(s)

EDR ID Number
EPA ID Number

(Continued)

1015018536

Address: 2142 STARLING AVE
Name: SEVEN STARS CLEANERS INC
Year: 2001
Address: 2142 STARLING AVE
Name: SEVEN STARS CLEANERS INC
Year: 2002
Address: 2142 STARLING AVE
Name: SEVEN STAR CLEANERS
Year: 2004
Address: 2142 STARLING AVE
Name: SEVEN STAR CLEANERS
Year: 2005
Address: 2142 STARLING AVE
Name: SEVEN STAR CLEANERS
Year: 2006
Address: 2142 STARLING AVE
Name: SEVEN STAR CLEANERS
Year: 2007
Address: 2142 STARLING AVE
Name: SEVEN STAR CLEANERS
Year: 2008
Address: 2142 STARLING AVE
Name: SEVEN STAR CLEANERS
Year: 2010
Address: 2142 STARLING AVE
Name: SEVEN STAR CLEANERS
Year: 2011
Address: 2142 STARLING AVE
Name: SEVEN STAR CLEANERS
Year: 2012
Address: 2142 STARLING AVE

W110
NNE
1/8-1/4
0.194 mi.
1025 ft.

SEVEN STARS CLEANERS
2142 STARLING AVE.
BRONX, NY 10462

NY DRYCLEANERS S106435192
N/A

Site 3 of 5 in cluster W

Relative:
Lower

DRYCLEANERS:
Facility ID: 2-6005-00726
Phone Number: 718-829-4911
Region: Not reported
Registration Effective Date: 9/15/1999
Inspection Date: 14AUG23
Install Date: 97/99/14
Drop Shop: Not reported
Shutdown: Y
Alternate Solvent: Not reported

Actual:
28 ft.

Map ID
Direction
Distance
Elevation

MAP FINDINGS

Site

Database(s)

EDR ID Number
EPA ID Number

SEVEN STARS CLEANERS (Continued)

S106435192

Current Business: Not reported

X111
SSW
1/8-1/4
0.197 mi.
1040 ft.

**CON EDISON SERVICE BOX: 13064
1976 POWELL AVE
BRONX, NY 10457**

**RCRA NonGen / NLR 1016968227
NY MANIFEST NYP004418372**

Site 1 of 3 in cluster X

**Relative:
Lower**

RCRA NonGen / NLR:

Date form received by agency: 02/14/2014

Facility name: CON EDISON SERVICE BOX: 13064

Facility address: 1976 POWELL AVE
BRONX, NY 10457

EPA ID: NYP004418372

Mailing address: IRVING PL, 15TH FL NE
NEW YORK, NY 10003

Contact: THOMAS TEELING

Contact address: Not reported

Contact country: Not reported

Contact telephone: (212) 460-3770

Contact email: Not reported

EPA Region: 02

Classification: Non-Generator

Description: Handler: Non-Generators do not presently generate hazardous waste

**Actual:
21 ft.**

Handler Activities Summary:

U.S. importer of hazardous waste: No
Mixed waste (haz. and radioactive): No
Recycler of hazardous waste: No
Transporter of hazardous waste: No
Treater, storer or disposer of HW: No
Underground injection activity: No
On-site burner exemption: No
Furnace exemption: No
Used oil fuel burner: No
Used oil processor: No
Used oil refiner: No
Used oil fuel marketer to burner: No
Used oil Specification marketer: No
Used oil transfer facility: No
Used oil transporter: No

Historical Generators:

Date form received by agency: 01/14/2014

Site name: CON EDISON SERVICE BOX: 13064

Classification: Conditionally Exempt Small Quantity Generator

Violation Status: No violations found

NY MANIFEST:

EPA ID: NYP004418372

Country: USA

Location Address 1: F/O 1976 POWELL AVE

Location Address 2: Not reported

Location City: BRONX

Location State: NY

Map ID
Direction
Distance
Elevation

MAP FINDINGS

Site

Database(s)

EDR ID Number
EPA ID Number

CON EDISON SERVICE BOX: 13064 (Continued)

1016968227

Location Zip Code: 10461
Location Zip Code 4: Not reported

Mailing Info:

Name: CON EDISON
Contact: CON EDISON
Address: 4 IRVING PLACE
Address 2: 15TH FL
City/State/Zip: NEW YORK, NY 10003
Country: USA
Phone: Not reported

Manifest:

Document ID: Not reported
Manifest Status: Not reported
Trans1 State ID: NJD003812047
Trans2 State ID: Not reported
Generator Ship Date: 01/14/2014
Trans1 Recv Date: 01/14/2014
Trans2 Recv Date: Not reported
TSD Site Recv Date: 01/21/2014
Part A Recv Date: Not reported
Part B Recv Date: Not reported
Generator EPA ID: NYP004418372
Trans1 EPA ID: Not reported
Trans2 EPA ID: Not reported
TSD ID: NJD991291105
Waste Code: Not reported
Quantity: 50
Units: G - Gallons (liquids only)* (8.3 pounds)
Number of Containers: 1
Container Type: TT - Cargo tank, tank trucks
Handling Method: T Chemical, physical, or biological treatment.
Specific Gravity: 1
Year: 2014
Manifest Tracking Num: 002085520GBF
Import Ind: N
Export Ind: N
Discr Quantity Ind: N
Discr Type Ind: N
Discr Residue Ind: N
Discr Partial Reject Ind: N
Discr Full Reject Ind: N
Manifest Ref Num: Not reported
Alt Fac RCRA Id: Not reported
Alt Fac Sign Date: Not reported
Mgmt Method Type Code: H110

Map ID
Direction
Distance
Elevation

MAP FINDINGS

Site

Database(s)

EDR ID Number
EPA ID Number

W112
NNE
1/8-1/4
0.202 mi.
1068 ft.

STAR CLEANERS
2150 STARLING AVE
BRONX, NY 10462

RCRA NonGen / NLR **1000350993**
FINDS **NYD981138654**

Site 4 of 5 in cluster W

Relative:
Lower

RCRA NonGen / NLR:

Actual:
27 ft.

Date form received by agency: 01/01/2007
Facility name: STAR CLEANERS
Facility address: 2150 STARLING AVE
BRONX, NY 104624303
EPA ID: NYD981138654
Mailing address: STARLING AVE
BRONX, NY 10464
Contact: Not reported
Contact address: STARLING AVE
BRONX, NY 10464
Contact country: US
Contact telephone: Not reported
Contact email: Not reported
EPA Region: 02
Classification: Non-Generator
Description: Handler: Non-Generators do not presently generate hazardous waste

Owner/Operator Summary:

Owner/operator name: Not reported
Owner/operator address: NOT REQUIRED
NOT REQUIRED, WY 99999
Owner/operator country: US
Owner/operator telephone: (212) 555-1212
Legal status: Private
Owner/Operator Type: Operator
Owner/Op start date: Not reported
Owner/Op end date: Not reported

Owner/operator name: Not reported
Owner/operator address: NOT REQUIRED
NOT REQUIRED, WY 99999
Owner/operator country: US
Owner/operator telephone: (212) 555-1212
Legal status: Private
Owner/Operator Type: Owner
Owner/Op start date: Not reported
Owner/Op end date: Not reported

Handler Activities Summary:

U.S. importer of hazardous waste: No
Mixed waste (haz. and radioactive): No
Recycler of hazardous waste: No
Transporter of hazardous waste: No
Treater, storer or disposer of HW: No
Underground injection activity: No
On-site burner exemption: No
Furnace exemption: No
Used oil fuel burner: No
Used oil processor: No
Used oil refiner: No
Used oil fuel marketer to burner: No

Map ID
Direction
Distance
Elevation

MAP FINDINGS

Site

Database(s)

EDR ID Number
EPA ID Number

STAR CLEANERS (Continued)

1000350993

Used oil Specification marketer: No
Used oil transfer facility: No
Used oil transporter: No

Historical Generators:

Date form received by agency: 01/01/2006
Site name: STAR CLEANERS
Classification: Not a generator, verified

Date form received by agency: 07/08/1999
Site name: STAR CLEANERS
Classification: Not a generator, verified

Date form received by agency: 10/10/1985
Site name: STAR CLEANERS
Classification: Small Quantity Generator

. Waste code: D000
. Waste name: Not Defined

. Waste code: D001
. Waste name: IGNITABLE WASTE

. Waste code: F002
. Waste name: THE FOLLOWING SPENT HALOGENATED SOLVENTS: TETRACHLOROETHYLENE, METHYLENE CHLORIDE, TRICHLOROETHYLENE, 1,1,1-TRICHLOROETHANE, CHLOROBENZENE, 1,1,2-TRICHLORO-1,2,2-TRIFLUOROETHANE, ORTHO-DICHLOROBENZENE, TRICHLOROFLUOROMETHANE, AND 1,1,2, TRICHLOROETHANE; ALL SPENT SOLVENT MIXTURES/BLENDS CONTAINING, BEFORE USE, A TOTAL OF TEN PERCENT OR MORE (BY VOLUME) OF ONE OR MORE OF THE ABOVE HALOGENATED SOLVENTS OR THOSE SOLVENTS LISTED IN F001, F004, AND F005; AND STILL BOTTOMS FROM THE RECOVERY OF THESE SPENT SOLVENTS AND SPENT SOLVENT MIXTURES.

Violation Status: No violations found

FINDS:

Registry ID: 110004400425

Environmental Interest/Information System

RCRAInfo is a national information system that supports the Resource Conservation and Recovery Act (RCRA) program through the tracking of events and activities related to facilities that generate, transport, and treat, store, or dispose of hazardous waste. RCRAInfo allows RCRA program staff to track the notification, permit, compliance, and corrective action activities required under RCRA.

Map ID
Direction
Distance
Elevation

MAP FINDINGS

Site

Database(s)

EDR ID Number
EPA ID Number

Y113
ENE
1/8-1/4
0.202 mi.
1068 ft.

**CON EDISON
CASTLE AVE & WESTCHESTER AVE
BRONX, NY 10457**

**RCRA NonGen / NLR
NY MANIFEST
NJ MANIFEST**

**1014398367
NYP004207191**

Site 1 of 6 in cluster Y

**Relative:
Lower**

RCRA NonGen / NLR:

Date form received by agency: 05/25/2010

Facility name: CON EDISON

Facility address: CASTLE AVE & WESTCHESTER AVE
BRONX, NY 10457

EPA ID: NYP004207191

Mailing address: 4 IRVING PL, RM 828
NEW YORK, NY 10003

Contact: PAUL WALSH

Contact address: Not reported

Contact address: Not reported

Contact country: Not reported

Contact telephone: (347) 203-0646

Contact email: Not reported

EPA Region: 02

Classification: Non-Generator

Description: Handler: Non-Generators do not presently generate hazardous waste

**Actual:
37 ft.**

Handler Activities Summary:

U.S. importer of hazardous waste: No

Mixed waste (haz. and radioactive): No

Recycler of hazardous waste: No

Transporter of hazardous waste: No

Treater, storer or disposer of HW: No

Underground injection activity: No

On-site burner exemption: No

Furnace exemption: No

Used oil fuel burner: No

Used oil processor: No

User oil refiner: No

Used oil fuel marketer to burner: No

Used oil Specification marketer: No

Used oil transfer facility: No

Used oil transporter: No

Violation Status: No violations found

NY MANIFEST:

EPA ID: NYP004207191

Country: USA

Location Address 1: CASTLE HILL AVE & WESTCHESTER AVE

Location Address 2: Not reported

Location City: BRONX

Location State: NY

Location Zip Code: 10451

Location Zip Code 4: Not reported

Mailing Info:

Name: CONSOLIDATED EDISON - MH 990

Contact: TOM TEELING

Address: 4 IRVING PLACE RM 828

City/State/Zip: NEW YORK, NY 10003

Country: USA

Phone: 212-460-3770

Map ID
Direction
Distance
Elevation

MAP FINDINGS

Site

Database(s)

EDR ID Number
EPA ID Number

CON EDISON (Continued)

1014398367

Manifest:

Document ID: Not reported
Manifest Status: Not reported
Trans1 State ID: NYD006982359
Trans2 State ID: Not reported
Generator Ship Date: 05/25/2010
Trans1 Recv Date: 05/25/2010
Trans2 Recv Date: Not reported
TSD Site Recv Date: 05/26/2010
Part A Recv Date: Not reported
Part B Recv Date: Not reported
Generator EPA ID: NYP004207191
Trans1 EPA ID: Not reported
Trans2 EPA ID: Not reported
TSD ID: NJD002200046
Waste Code: Not reported
Quantity: 200.0
Units: P - Pounds
Number of Containers: 100.0
Container Type: TT - Cargo tank, tank trucks
Handling Method: T Chemical, physical, or biological treatment.
Specific Gravity: 1.0
Year: 2010
Manifest Tracking Num: 007020788JJK
Import Ind: N
Export Ind: N
Discr Quantity Ind: N
Discr Type Ind: Y
Discr Residue Ind: N
Discr Partial Reject Ind: N
Discr Full Reject Ind: N
Manifest Ref Num: Not reported
Alt Fac RCRA Id: Not reported
Alt Fac Sign Date: Not reported
Mgmt Method Type Code: H111

NJ MANIFEST:

EPA Id: NYP004207191
Mail Address: 4 IRVING PL, RM 828
Mail City/State/Zip: NEW YORK, NY 10003
Facility Phone: Not reported
Emergency Phone: Not reported
Contact: PAUL WALSH
Comments: Not reported
SIC Code: Not reported
County: NY005
Municipal: Not reported
Previous EPA Id: Not reported
Gen Flag: Not reported
Trans Flag: Not reported
TSD Flag: Not reported
Name Change: Not reported
Date Change: Not reported

Manifest:

Manifest Number: 007020788JJK

Map ID
 Direction
 Distance
 Elevation

MAP FINDINGS

Site

Database(s)

EDR ID Number
 EPA ID Number

CON EDISON (Continued)

1014398367

EPA ID: NYP004207191
 Date Shipped: 05/25/2010
 TSDF EPA ID: NJD002200046
 Transporter EPA ID: NYD006982359
 Transporter 2 EPA ID: Not reported
 Transporter 3 EPA ID: Not reported
 Transporter 4 EPA ID: Not reported
 Transporter 5 EPA ID: Not reported
 Transporter 6 EPA ID: Not reported
 Transporter 7 EPA ID: Not reported
 Transporter 8 EPA ID: Not reported
 Transporter 10 EPA ID: Not reported
 Date Trans1 Transported Waste: 05/25/2010
 Date Trans2 Transported Waste: Not reported
 Date Trans3 Transported Waste: Not reported
 Date Trans4 Transported Waste: Not reported
 Date Trans5 Transported Waste: Not reported
 Date Trans6 Transported Waste: Not reported
 Date Trans7 Transported Waste: Not reported
 Date Trans8 Transported Waste: Not reported
 Date Trans9 Transported Waste: Not reported
 Date Trans10 Transported Waste: Not reported
 Date TSDF Received Waste: 05/26/2010
 TSDF EPA Facility Name: Not reported
 QTY Units: Not reported
 Transporter SEQ ID: Not reported
 Transporter-1 Date: Not reported
 Waste SEQ ID: Not reported
 Waste Type Code 2: Not reported
 Waste Type Code 3: Not reported
 Waste Type Code 4: Not reported
 Waste Type Code 5: Not reported
 Waste Type Code 6: Not reported
 Date Accepted: Not reported
 Manifest Discrepancy Type: Not reported
 Data Entry Number: Not reported
 Was Load Rejected: NEW YORK, NY 10003
 Reason Load Was Rejected: Not reported

Waste:
 Manifest Year: 2010 New Jersey Manifest Data
 Waste Code: D008
 Hand Code: H111
 Quantity: 200 P

Y114
 ENE
 1/8-1/4
 0.202 mi.
 1068 ft.

**CON EDISON GAS MAIN: MAIN
 CASTLE HILL AVE & WESTCHESTER
 BRONX, NY 10462**

**RCRA NonGen / NLR 1016678042
 FINDS NYP004317269
 NY MANIFEST**

Site 2 of 6 in cluster Y

**Relative:
 Lower**

RCRA NonGen / NLR:
 Date form received by agency: 06/30/2013
 Facility name: CON EDISON GAS MAIN: MAIN
 Facility address: CASTLE HILL AVE & WESTCHESTER

**Actual:
 37 ft.**

Map ID
Direction
Distance
Elevation

MAP FINDINGS

Site

Database(s)

EDR ID Number
EPA ID Number

CON EDISON GAS MAIN: MAIN (Continued)

1016678042

AVE
BRONX, NY 10462
EPA ID: NYP004317269
Mailing address: VING PL, RM 828
NEW YORK, NY 10003
Contact: CARLOS ASENCIO
Contact address: Not reported
Not reported
Contact country: Not reported
Contact telephone: (718) 319-2310
Contact email: Not reported
EPA Region: 02
Classification: Non-Generator
Description: Handler: Non-Generators do not presently generate hazardous waste

Handler Activities Summary:

U.S. importer of hazardous waste: No
Mixed waste (haz. and radioactive): No
Recycler of hazardous waste: No
Transporter of hazardous waste: No
Treater, storer or disposer of HW: No
Underground injection activity: No
On-site burner exemption: No
Furnace exemption: No
Used oil fuel burner: No
Used oil processor: No
User oil refiner: No
Used oil fuel marketer to burner: No
Used oil Specification marketer: No
Used oil transfer facility: No
Used oil transporter: No

Historical Generators:

Date form received by agency: 05/30/2013
Site name: CON EDISON GAS MAIN: MAIN
Classification: Conditionally Exempt Small Quantity Generator

Violation Status: No violations found

FINDS:

Registry ID: 110058874847

Environmental Interest/Information System

RCRAInfo is a national information system that supports the Resource Conservation and Recovery Act (RCRA) program through the tracking of events and activities related to facilities that generate, transport, and treat, store, or dispose of hazardous waste. RCRAInfo allows RCRA program staff to track the notification, permit, compliance, and corrective action activities required under RCRA.

NY MANIFEST:

EPA ID: NYP004317269
Country: USA
Location Address 1: CASTLEHILL & WESTCHESTER

Map ID
Direction
Distance
Elevation

MAP FINDINGS

Site

Database(s)

EDR ID Number
EPA ID Number

CON EDISON GAS MAIN: MAIN (Continued)

1016678042

Location Address 2: Not reported
Location City: BRONX
Location State: NY
Location Zip Code: 10473
Location Zip Code 4: Not reported

Mailing Info:

Name: CON EDISON
Contact: CON EDISON
Address: 4 IRVING PLACE 15TH FLOOR
City/State/Zip: NEW YORK, NY 10003
Country: USA
Phone: 212-460-3770

Manifest:

Document ID: Not reported
Manifest Status: Not reported
Trans1 State ID: NYD006982359
Trans2 State ID: Not reported
Generator Ship Date: 06/03/2013
Trans1 Recv Date: 06/03/2013
Trans2 Recv Date: Not reported
TSD Site Recv Date: 06/04/2013
Part A Recv Date: Not reported
Part B Recv Date: Not reported
Generator EPA ID: NYP004317269
Trans1 EPA ID: Not reported
Trans2 EPA ID: Not reported
TSD ID: NYD980593636
Waste Code: Not reported
Quantity: 495
Units: K - Kilograms (2.2 pounds)
Number of Containers: 11
Container Type: DM - Metal drums, barrels
Handling Method: L Landfill.
Specific Gravity: 1
Year: 2013
Manifest Tracking Num: 004807631FLE
Import Ind: N
Export Ind: N
Discr Quantity Ind: N
Discr Type Ind: N
Discr Residue Ind: N
Discr Partial Reject Ind: N
Discr Full Reject Ind: N
Manifest Ref Num: Not reported
Alt Fac RCRA Id: Not reported
Alt Fac Sign Date: Not reported
Mgmt Method Type Code: H141

Document ID: Not reported
Manifest Status: Not reported
Trans1 State ID: NYD006982359
Trans2 State ID: Not reported
Generator Ship Date: 06/07/2013

Map ID
 Direction
 Distance
 Elevation

MAP FINDINGS

Site

Database(s)

EDR ID Number
 EPA ID Number

CON EDISON GAS MAIN: MAIN (Continued)

1016678042

Trans1 Recv Date: 06/07/2013
 Trans2 Recv Date: Not reported
 TSD Site Recv Date: 06/10/2013
 Part A Recv Date: Not reported
 Part B Recv Date: Not reported
 Generator EPA ID: NYP004317269
 Trans1 EPA ID: Not reported
 Trans2 EPA ID: Not reported
 TSD ID: NYD077444263
 Waste Code: Not reported
 Quantity: 90
 Units: K - Kilograms (2.2 pounds)
 Number of Containers: 2
 Container Type: DM - Metal drums, barrels
 Handling Method: B Incineration, heat recovery, burning.
 Specific Gravity: 1
 Year: 2013
 Manifest Tracking Num: 004806566FLE
 Import Ind: N
 Export Ind: N
 Discr Quantity Ind: N
 Discr Type Ind: N
 Discr Residue Ind: N
 Discr Partial Reject Ind: N
 Discr Full Reject Ind: N
 Manifest Ref Num: Not reported
 Alt Fac RCRA Id: Not reported
 Alt Fac Sign Date: Not reported
 Mgmt Method Type Code: H141

Y115
 ENE
 1/8-1/4
 0.202 mi.
 1068 ft.

**MTA NYCT CASTLE HILL AVENUE STATION 6 LINE
 CASTLE HILL & WESTCHESTER AVE
 BRONX, NY 10462**

**RCRA-LQG 1016144382
 NY MANIFEST NYR000199620**

Site 3 of 6 in cluster Y

**Relative:
 Lower**

RCRA-LQG:

Date form received by agency: 03/05/2014
 Facility name: MTA NYCT CASTLE HILL AVENUE STATION 6 LINE
 Facility address: CASTLE HILL & WESTCHESTER AVE
 BRONX, NY 10462
 EPA ID: NYR000199620
 Mailing address: BROADWAY
 RM A27.63
 NEW YORK, NY 10004
 Contact: SHERRY BULKLEY L BULKLEY
 Contact address: BROADWAY RM A27.63
 NEW YORK, NY 10004
 Contact country: US
 Contact telephone: (646) 252-5777
 Contact email: SHERRY.BULKLEY@NYCT.COM
 EPA Region: 02
 Classification: Large Quantity Generator
 Description: Handler: generates 1,000 kg or more of hazardous waste during any calendar month; or generates more than 1 kg of acutely hazardous waste during any calendar month; or generates more than 100 kg of any residue or contaminated soil, waste or other debris resulting from the cleanup of a spill, into or on any land or water, of acutely hazardous

**Actual:
 37 ft.**

Map ID
Direction
Distance
Elevation

MAP FINDINGS

Site

Database(s)

EDR ID Number
EPA ID Number

MTA NYCT CASTLE HILL AVENUE STATION 6 LINE (Continued)

1016144382

waste during any calendar month; or generates 1 kg or less of acutely hazardous waste during any calendar month, and accumulates more than 1 kg of acutely hazardous waste at any time; or generates 100 kg or less of any residue or contaminated soil, waste or other debris resulting from the cleanup of a spill, into or on any land or water, of acutely hazardous waste during any calendar month, and accumulates more than 100 kg of that material at any time

Owner/Operator Summary:

Owner/operator name: NEW YORK CITY TRANSIT
Owner/operator address: BROADWAY ROOM A27.63
NEW YORK, NY 10004
Owner/operator country: US
Owner/operator telephone: (646) 252-5777
Legal status: State
Owner/Operator Type: Owner
Owner/Op start date: 01/01/1933
Owner/Op end date: Not reported

Owner/operator name: MTA NYCT
Owner/operator address: BROADWAY 5TH FL 503
NEW YORK, NY 10004
Owner/operator country: US
Owner/operator telephone: (646) 252-3535
Legal status: State
Owner/Operator Type: Owner
Owner/Op start date: 03/01/1968
Owner/Op end date: Not reported

Owner/operator name: MTA NYCT
Owner/operator address: Not reported
Not reported
Owner/operator country: US
Owner/operator telephone: Not reported
Legal status: State
Owner/Operator Type: Operator
Owner/Op start date: 03/01/1968
Owner/Op end date: Not reported

Owner/operator name: NEW YORK CITY TRANSIT
Owner/operator address: BROADWAY
NEW YORK, NY 10004
Owner/operator country: US
Owner/operator telephone: Not reported
Legal status: State
Owner/Operator Type: Operator
Owner/Op start date: 01/01/1933
Owner/Op end date: Not reported

Handler Activities Summary:

U.S. importer of hazardous waste: No
Mixed waste (haz. and radioactive): No
Recycler of hazardous waste: No
Transporter of hazardous waste: No
Treater, storer or disposer of HW: No
Underground injection activity: No

Map ID
Direction
Distance
Elevation

MAP FINDINGS

Site

Database(s)

EDR ID Number
EPA ID Number

MTA NYCT CASTLE HILL AVENUE STATION 6 LINE (Continued)

1016144382

On-site burner exemption: No
Furnace exemption: No
Used oil fuel burner: No
Used oil processor: No
User oil refiner: No
Used oil fuel marketer to burner: No
Used oil Specification marketer: No
Used oil transfer facility: No
Used oil transporter: No

. Waste code: D008
. Waste name: LEAD

Historical Generators:

Date form received by agency: 04/01/2013
Site name: MTA NYCT CASTLE HILL AVENUE STATION 6 LINE
Classification: Small Quantity Generator

. Waste code: D008
. Waste name: LEAD

Violation Status: No violations found

NY MANIFEST:

EPA ID: NYR000199620
Country: USA
Location Address 1: CASTLE HILL & WESTCHESTER AVE
Location Address 2: Not reported
Location City: BRONX
Location State: NY
Location Zip Code: 10462
Location Zip Code 4: Not reported

Mailing Info:

Name: MTA NYCT CASTLE HILL AVENUE STATION 6 LINE
Contact: NYCT-OSS (CPM) CONT A-36007/8/9/10
Address: 2 BROADWAY ROOM A27.64
City/State/Zip: NEW YORK, NY 10004
Country: USA
Phone: 646-252-5777

Manifest:

Document ID: Not reported
Manifest Status: Not reported
Trans1 State ID: NJR986628162
Trans2 State ID: Not reported
Generator Ship Date: 01/28/2014
Trans1 Recv Date: 01/28/2014
Trans2 Recv Date: Not reported
TSD Site Recv Date: 01/28/2014
Part A Recv Date: Not reported
Part B Recv Date: Not reported
Generator EPA ID: NYR000199620
Trans1 EPA ID: Not reported
Trans2 EPA ID: Not reported
TSD ID: NJD991291105

Map ID
Direction
Distance
Elevation

MAP FINDINGS

Site

Database(s)

EDR ID Number
EPA ID Number

MTA NYCT CASTLE HILL AVENUE STATION 6 LINE (Continued)

1016144382

Waste Code: Not reported
Quantity: 2500
Units: P - Pounds
Number of Containers: 5
Container Type: DM - Metal drums, barrels
Handling Method: T Chemical, physical, or biological treatment.
Specific Gravity: 1
Year: 2014
Manifest Tracking Num: 006740021FLE
Import Ind: N
Export Ind: N
Discr Quantity Ind: N
Discr Type Ind: N
Discr Residue Ind: N
Discr Partial Reject Ind: N
Discr Full Reject Ind: N
Manifest Ref Num: Not reported
Alt Fac RCRA Id: Not reported
Alt Fac Sign Date: Not reported
Mgmt Method Type Code: H110

Document ID: Not reported
Manifest Status: Not reported
Trans1 State ID: NJR986628162
Trans2 State ID: Not reported
Generator Ship Date: 06/05/2014
Trans1 Recv Date: 06/05/2014
Trans2 Recv Date: Not reported
TSD Site Recv Date: 06/05/2014
Part A Recv Date: Not reported
Part B Recv Date: Not reported
Generator EPA ID: NYR000199620
Trans1 EPA ID: Not reported
Trans2 EPA ID: Not reported
TSD ID: NJD991291105
Waste Code: Not reported
Quantity: 200
Units: P - Pounds
Number of Containers: 2
Container Type: DM - Metal drums, barrels
Handling Method: T Chemical, physical, or biological treatment.
Specific Gravity: 1
Year: 2014
Manifest Tracking Num: 007441835FLE
Import Ind: N
Export Ind: N
Discr Quantity Ind: N
Discr Type Ind: N
Discr Residue Ind: N
Discr Partial Reject Ind: N
Discr Full Reject Ind: N
Manifest Ref Num: Not reported
Alt Fac RCRA Id: Not reported
Alt Fac Sign Date: Not reported
Mgmt Method Type Code: H110

Map ID
Direction
Distance
Elevation

MAP FINDINGS

Site

Database(s)

EDR ID Number
EPA ID Number

MTA NYCT CASTLE HILL AVENUE STATION 6 LINE (Continued)

1016144382

Document ID: Not reported
Manifest Status: Not reported
Trans1 State ID: NJR986628162
Trans2 State ID: Not reported
Generator Ship Date: 04/07/2014
Trans1 Recv Date: 04/07/2014
Trans2 Recv Date: Not reported
TSD Site Recv Date: 04/07/2014
Part A Recv Date: Not reported
Part B Recv Date: Not reported
Generator EPA ID: NYR000199620
Trans1 EPA ID: Not reported
Trans2 EPA ID: Not reported
TSD ID: NJD991291105
Waste Code: Not reported
Quantity: 1600
Units: P - Pounds
Number of Containers: 4
Container Type: DM - Metal drums, barrels
Handling Method: T Chemical, physical, or biological treatment.
Specific Gravity: 1
Year: 2014
Manifest Tracking Num: 007441661FLE
Import Ind: N
Export Ind: N
Discr Quantity Ind: N
Discr Type Ind: N
Discr Residue Ind: N
Discr Partial Reject Ind: N
Discr Full Reject Ind: N
Manifest Ref Num: Not reported
Alt Fac RCRA Id: Not reported
Alt Fac Sign Date: Not reported
Mgmt Method Type Code: H110

Document ID: Not reported
Manifest Status: Not reported
Trans1 State ID: NJR986628162
Trans2 State ID: Not reported
Generator Ship Date: 01/31/2014
Trans1 Recv Date: 01/31/2014
Trans2 Recv Date: Not reported
TSD Site Recv Date: 01/31/2014
Part A Recv Date: Not reported
Part B Recv Date: Not reported
Generator EPA ID: NYR000199620
Trans1 EPA ID: Not reported
Trans2 EPA ID: Not reported
TSD ID: NJD991291105
Waste Code: Not reported
Quantity: 2500
Units: P - Pounds
Number of Containers: 9
Container Type: DM - Metal drums, barrels
Handling Method: T Chemical, physical, or biological treatment.
Specific Gravity: 1

Map ID
Direction
Distance
Elevation

MAP FINDINGS

Site

Database(s)

EDR ID Number
EPA ID Number

MTA NYCT CASTLE HILL AVENUE STATION 6 LINE (Continued)

1016144382

Year: 2014
Manifest Tracking Num: 006740027FLE
Import Ind: N
Export Ind: N
Discr Quantity Ind: N
Discr Type Ind: N
Discr Residue Ind: N
Discr Partial Reject Ind: N
Discr Full Reject Ind: N
Manifest Ref Num: Not reported
Alt Fac RCRA Id: Not reported
Alt Fac Sign Date: Not reported
Mgmt Method Type Code: H110

Document ID: Not reported
Manifest Status: Not reported
Trans1 State ID: NJR986628162
Trans2 State ID: Not reported
Generator Ship Date: 09/17/2014
Trans1 Recv Date: 09/17/2014
Trans2 Recv Date: Not reported
TSD Site Recv Date: 09/17/2014
Part A Recv Date: Not reported
Part B Recv Date: Not reported
Generator EPA ID: NYR000199620
Trans1 EPA ID: Not reported
Trans2 EPA ID: Not reported
TSD ID: NJD991291105
Waste Code: Not reported
Quantity: 200
Units: P - Pounds
Number of Containers: 2
Container Type: DM - Metal drums, barrels
Handling Method: T Chemical, physical, or biological treatment.
Specific Gravity: 1

Year: 2014
Manifest Tracking Num: 007442046FLE
Import Ind: N
Export Ind: N
Discr Quantity Ind: N
Discr Type Ind: N
Discr Residue Ind: N
Discr Partial Reject Ind: N
Discr Full Reject Ind: N
Manifest Ref Num: Not reported
Alt Fac RCRA Id: Not reported
Alt Fac Sign Date: Not reported
Mgmt Method Type Code: H110

Document ID: Not reported
Manifest Status: Not reported
Trans1 State ID: NJR986628162
Trans2 State ID: Not reported
Generator Ship Date: 11/22/2013
Trans1 Recv Date: 11/22/2013

Map ID
Direction
Distance
Elevation

MAP FINDINGS

Site

Database(s)

EDR ID Number
EPA ID Number

MTA NYCT CASTLE HILL AVENUE STATION 6 LINE (Continued)

1016144382

Trans2 Recv Date: Not reported
TSD Site Recv Date: 11/22/2013
Part A Recv Date: Not reported
Part B Recv Date: Not reported
Generator EPA ID: NYR000199620
Trans1 EPA ID: Not reported
Trans2 EPA ID: Not reported
TSD ID: NJD991291105
Waste Code: Not reported
Quantity: 1200
Units: P - Pounds
Number of Containers: 3
Container Type: DM - Metal drums, barrels
Handling Method: T Chemical, physical, or biological treatment.
Specific Gravity: 1
Year: 2013
Manifest Tracking Num: 006739913FLE
Import Ind: N
Export Ind: N
Discr Quantity Ind: N
Discr Type Ind: N
Discr Residue Ind: N
Discr Partial Reject Ind: N
Discr Full Reject Ind: N
Manifest Ref Num: Not reported
Alt Fac RCRA Id: Not reported
Alt Fac Sign Date: Not reported
Mgmt Method Type Code: H111

Document ID: Not reported
Manifest Status: Not reported
Trans1 State ID: NJR986628162
Trans2 State ID: Not reported
Generator Ship Date: 11/06/2013
Trans1 Recv Date: 11/06/2013
Trans2 Recv Date: Not reported
TSD Site Recv Date: 11/06/2013
Part A Recv Date: Not reported
Part B Recv Date: Not reported
Generator EPA ID: NYR000199620
Trans1 EPA ID: Not reported
Trans2 EPA ID: Not reported
TSD ID: NJD991291105
Waste Code: Not reported
Quantity: 900
Units: P - Pounds
Number of Containers: 3
Container Type: DM - Metal drums, barrels
Handling Method: T Chemical, physical, or biological treatment.
Specific Gravity: 1
Year: 2013
Manifest Tracking Num: 006739864FLE
Import Ind: N
Export Ind: N
Discr Quantity Ind: N
Discr Type Ind: N

Map ID
Direction
Distance
Elevation

MAP FINDINGS

Site

Database(s)

EDR ID Number
EPA ID Number

MTA NYCT CASTLE HILL AVENUE STATION 6 LINE (Continued)

1016144382

Discr Residue Ind: N
Discr Partial Reject Ind: N
Discr Full Reject Ind: N
Manifest Ref Num: Not reported
Alt Fac RCRA Id: Not reported
Alt Fac Sign Date: Not reported
Mgmt Method Type Code: H110

Document ID: Not reported
Manifest Status: Not reported
Trans1 State ID: NJR986628162
Trans2 State ID: Not reported
Generator Ship Date: 10/30/2013
Trans1 Recv Date: 10/30/2013
Trans2 Recv Date: Not reported
TSD Site Recv Date: 10/30/2013
Part A Recv Date: Not reported
Part B Recv Date: Not reported
Generator EPA ID: NYR000199620
Trans1 EPA ID: Not reported
Trans2 EPA ID: Not reported
TSD ID: NJD991291105
Waste Code: Not reported
Quantity: 1500
Units: P - Pounds
Number of Containers: 7
Container Type: DM - Metal drums, barrels
Handling Method: T Chemical, physical, or biological treatment.
Specific Gravity: 1
Year: 2013
Manifest Tracking Num: 006736347FLE
Import Ind: N
Export Ind: N
Discr Quantity Ind: N
Discr Type Ind: N
Discr Residue Ind: N
Discr Partial Reject Ind: N
Discr Full Reject Ind: N
Manifest Ref Num: Not reported
Alt Fac RCRA Id: Not reported
Alt Fac Sign Date: Not reported
Mgmt Method Type Code: H110

Document ID: Not reported
Manifest Status: Not reported
Trans1 State ID: NJR986628162
Trans2 State ID: Not reported
Generator Ship Date: 10/21/2013
Trans1 Recv Date: 10/21/2013
Trans2 Recv Date: Not reported
TSD Site Recv Date: 10/21/2013
Part A Recv Date: Not reported
Part B Recv Date: Not reported
Generator EPA ID: NYR000199620
Trans1 EPA ID: Not reported

Map ID
 Direction
 Distance
 Elevation

MAP FINDINGS

Site

Database(s)

EDR ID Number
 EPA ID Number

MTA NYCT CASTLE HILL AVENUE STATION 6 LINE (Continued)

1016144382

Trans2 EPA ID: Not reported
 TSDf ID: NJD991291105
 Waste Code: Not reported
 Quantity: 3600
 Units: P - Pounds
 Number of Containers: 9
 Container Type: DM - Metal drums, barrels
 Handling Method: T Chemical, physical, or biological treatment.
 Specific Gravity: 1
 Year: 2013
 Manifest Tracking Num: 006736292FLE
 Import Ind: N
 Export Ind: N
 Discr Quantity Ind: N
 Discr Type Ind: N
 Discr Residue Ind: N
 Discr Partial Reject Ind: N
 Discr Full Reject Ind: N
 Manifest Ref Num: Not reported
 Alt Fac RCRA Id: Not reported
 Alt Fac Sign Date: Not reported
 Mgmt Method Type Code: H110

W116
NNE
1/8-1/4
0.203 mi.
1071 ft.

2143 STARLING AVENUE
2143 STARLING AVENUE
BRONX, NY 10462

NY AST U003383578
NY HIST AST N/A

Site 5 of 5 in cluster W

Relative:
Lower

AST:

Region: STATE
 DEC Region: 2
 Site Status: Active
 Facility Id: 2-055530
 Program Type: PBS
 UTM X: 596638.71293000004
 UTM Y: 4521208.5707200002
 Expiration Date: 06/01/2015
 Site Type: Apartment Building/Office Building

Actual:
27 ft.

Affiliation Records:

Site Id: 845
 Affiliation Type: Mail Contact
 Company Name: 2141 LLC
 Contact Type: MANAGING MEMBER
 Contact Name: MICHAEL GOLDBERG
 Address1: 5600A BROADWAY
 Address2: Not reported
 City: BRONX
 State: NY
 Zip Code: 10462
 Country Code: 001
 Phone: (718) 584-2620
 EMail: Not reported
 Fax Number: Not reported
 Modified By: BVCAMPBE
 Date Last Modified: 5/20/2010

Map ID
Direction
Distance
Elevation

MAP FINDINGS

Site

Database(s)

EDR ID Number
EPA ID Number

2143 STARLING AVENUE (Continued)

U003383578

Site Id: 845
Affiliation Type: On-Site Operator
Company Name: 2143 STARLING AVENUE
Contact Type: Not reported
Contact Name: DAVID CARABALLO
Address1: Not reported
Address2: Not reported
City: Not reported
State: NN
Zip Code: Not reported
Country Code: 001
Phone: (917) 416-3759
EMail: Not reported
Fax Number: Not reported
Modified By: kakyer
Date Last Modified: 9/26/2007

Site Id: 845
Affiliation Type: Emergency Contact
Company Name: 2141 LLC
Contact Type: Not reported
Contact Name: MICHAEL GOLDBERG
Address1: Not reported
Address2: Not reported
City: Not reported
State: NN
Zip Code: Not reported
Country Code: 999
Phone: (718) 432-1700
EMail: Not reported
Fax Number: Not reported
Modified By: BVCAMPBE
Date Last Modified: 5/20/2010

Site Id: 845
Affiliation Type: Facility Owner
Company Name: 2141 LLC
Contact Type: MANAGING MEMBER
Contact Name: MICHAEL GOLDBERG
Address1: 5600A BROADWAY
Address2: Not reported
City: BRONX
State: NY
Zip Code: 10462
Country Code: 001
Phone: (718) 584-2620
EMail: Not reported
Fax Number: Not reported
Modified By: BVCAMPBE
Date Last Modified: 5/20/2010

Tank Info:

Tank Number: 116
Tank Id: 1788
Material Code: 0003
Common Name of Substance: #6 Fuel Oil (On-Site Consumption)

Map ID
Direction
Distance
Elevation

MAP FINDINGS

Site

Database(s)

EDR ID Number
EPA ID Number

2143 STARLING AVENUE (Continued)

U003383578

Equipment Records:

A00 - Tank Internal Protection - None
D01 - Pipe Type - Steel/Carbon Steel/Iron
J02 - Dispenser - Suction Dispenser
L09 - Piping Leak Detection - Exempt Suction Piping
F04 - Pipe External Protection - Fiberglass
G03 - Tank Secondary Containment - Vault (w/o access)
I04 - Overfill - Product Level Gauge (A/G)
B04 - Tank External Protection - Fiberglass
C01 - Pipe Location - Aboveground
E00 - Piping Secondary Containment - None
H00 - Tank Leak Detection - None
K00 - Spill Prevention - None

Tank Location: 1
Tank Type: Steel/Carbon Steel/Iron
Tank Status: In Service
Pipe Model: Not reported
Install Date: 11/01/1995
Capacity Gallons: 5000
Tightness Test Method: NN
Date Test: Not reported
Next Test Date: Not reported
Date Tank Closed: Not reported
Register: True
Modified By: BVCAMPBE
Last Modified: 05/20/2010
Material Name: #6 Fuel Oil (On-Site Consumption)

HIST AST:

PBS Number: 2-055530
SWIS Code: 6001
Operator: GEORGE BERISHAJ
Facility Phone: (718) 823-3746
Facility Addr2: 2143 STARLING AVENUE
Facility Type: APARTMENT BUILDING
Emergency: GEORGE BERISHAJ
Emergency Tel: (917) 682-5792
Old PBSNO: Not reported
Date Inspected: Not reported
Inspector: Not reported
Result of Inspection: Not reported
Owner Name: WEMBLY MANAGEMENT CO.
Owner Address: 52 VANDERBILT AVE., 16FL
Owner City,St,Zip: NEW YORK, NY 10017
Federal ID: Not reported
Owner Tel: (212) 557-6700
Owner Type: Corporate/Commercial
Owner Subtype: Not reported
Mailing Contact: JUNE GEE
Mailing Name: BUILDING MANAGEMENT CO., INC.
Mailing Address: SUITE 1600
Mailing Address 2: 52 VANDERBILT AVENUE
Mailing City,St,Zip: NEW YORK, NY 10017
Mailing Telephone: (212) 557-6700
Owner Mark: Third Owner
Facility Status: 1 - Active PBS facility, i.e. total capacity of the PBS tanks is

Map ID
 Direction
 Distance
 Elevation

MAP FINDINGS

Site

Database(s)

EDR ID Number
 EPA ID Number

2143 STARLING AVENUE (Continued)

U003383578

greater than 1,100 gallons, regardless if Subpart 360-14 tanks exist or not at the facility.

Certification Flag: False
 Certification Date: 09/07/2001
 Expiration: 09/06/2006
 Renew Flag: False
 Renew Date: Not reported
 Total Capacity: 5000
 FAMT: True
 Facility Screen: No Missing Data
 Owner Screen: No Missing Data
 Tank Screen: No Missing Data
 Dead Letter: False
 CBS Number: Not reported
 Town or City: NEW YORK CITY
 County Code: 60
 Town or City Code: 01
 Region: 2

 Tank ID: 116
 Tank Location: ABOVEGROUND
 Tank Status: In Service
 Install Date: Not reported
 Capacity (Gal): 5000
 Product Stored: NOS 5 OR 6 FUEL OIL
 Tank Type: Steel/carbon steel
 Tank Internal: 0
 Tank External: 4
 Pipe Location: Aboveground
 Pipe Type: STEEL/IRON
 Pipe Internal: None
 Pipe External: 4
 Tank Containment: Diking
 Leak Detection: 0
 Overfill Protection: 4
 Dispenser Method: Suction
 Date Tested: Not reported
 Next Test Date: Not reported
 Missing Data for Tank: No Missing Data
 Date Closed: Not reported
 Test Method: Not reported
 Deleted: False
 Updated: True
 SPDES Number: Not reported
 Lat/Long: Not reported

Y117
 East
 1/8-1/4
 0.203 mi.
 1071 ft.

JOVA REALTY LLC
1285 CASTLE HILL AVENUE
BRONX, NY 10462
Site 4 of 6 in cluster Y

NY AST A100166609
N/A

Relative:
Lower

AST:
 Region: STATE
 DEC Region: 2
 Site Status: Active
 Facility Id: 2-481211
 Program Type: PBS

Actual:
38 ft.

Map ID
Direction
Distance
Elevation

MAP FINDINGS

Site

Database(s)

EDR ID Number
EPA ID Number

JOVA REALTY LLC (Continued)

A100166609

UTM X: 596831.56784000003
UTM Y: 4520924.5630700001
Expiration Date: 06/07/2015
Site Type: Apartment Building/Office Building

Affiliation Records:

Site Id: 21507
Affiliation Type: Facility Owner
Company Name: JOVA REALTY, LLC
Contact Type: MANAGING OWNER
Contact Name: ANTHONY PUMA, JR.
Address1: 2930 WESTCHESTER AVE.
Address2: Not reported
City: BRONX
State: NY
Zip Code: 10461
Country Code: 001
Phone: (718) 597-1575
EMail: Not reported
Fax Number: Not reported
Modified By: KXTANG
Date Last Modified: 4/5/2005

Site Id: 21507
Affiliation Type: Mail Contact
Company Name: JOVA REALTY LLC
Contact Type: Not reported
Contact Name: ANTHONY PUMA, JR.
Address1: 2930 WESTCHESTER AVE.
Address2: Not reported
City: BRONX
State: NY
Zip Code: 10461
Country Code: 001
Phone: (718) 597-1575
EMail: Not reported
Fax Number: Not reported
Modified By: TRANSLAT
Date Last Modified: 3/4/2004

Site Id: 21507
Affiliation Type: On-Site Operator
Company Name: JOVA REALTY LLC
Contact Type: Not reported
Contact Name: ANTHONY PUMA, JR.
Address1: Not reported
Address2: Not reported
City: Not reported
State: NN
Zip Code: Not reported
Country Code: 001
Phone: (718) 597-1575
EMail: Not reported
Fax Number: Not reported
Modified By: KXTANG
Date Last Modified: 4/5/2005

Site Id: 21507

Map ID
Direction
Distance
Elevation

MAP FINDINGS

Site

Database(s)

EDR ID Number
EPA ID Number

JOVA REALTY LLC (Continued)

A100166609

Affiliation Type: Emergency Contact
Company Name: JOVA REALTY, LLC
Contact Type: Not reported
Contact Name: ANTHONY PUMA JR.
Address1: Not reported
Address2: Not reported
City: Not reported
State: NN
Zip Code: Not reported
Country Code: 001
Phone: (718) 597-1575
EMail: Not reported
Fax Number: Not reported
Modified By: TRANSLAT
Date Last Modified: 3/4/2004

Tank Info:

Tank Number: 001
Tank Id: 39142
Material Code: 0001
Common Name of Substance: #2 Fuel Oil (On-Site Consumption)

Equipment Records:

A00 - Tank Internal Protection - None
D01 - Pipe Type - Steel/Carbon Steel/Iron
J02 - Dispenser - Suction Dispenser
L09 - Piping Leak Detection - Exempt Suction Piping
C00 - Pipe Location - No Piping
F00 - Pipe External Protection - None
G03 - Tank Secondary Containment - Vault (w/o access)
I04 - Overfill - Product Level Gauge (A/G)
B00 - Tank External Protection - None
E00 - Piping Secondary Containment - None
H00 - Tank Leak Detection - None
K00 - Spill Prevention - None

Tank Location: 1
Tank Type: Steel/Carbon Steel/Iron
Tank Status: In Service
Pipe Model: Not reported
Install Date: 10/15/1987
Capacity Gallons: 1500
Tightness Test Method: NN
Date Test: Not reported
Next Test Date: Not reported
Date Tank Closed: Not reported
Register: True
Modified By: MSBAPTIS
Last Modified: 04/12/2010
Material Name: #2 Fuel Oil (On-Site Consumption)

MAP FINDINGS

Map ID
Direction
Distance
Elevation

Site

Database(s)

EDR ID Number
EPA ID Number

118
SSE
1/8-1/4
0.204 mi.
1078 ft.

2065 HAVILAND AVE
2065 HAVILAND AVE
BRONX, NY 10472

NY AST U003393842
NY HIST AST N/A

Relative:
Lower

AST:

Region: STATE
DEC Region: 2
Site Status: Active
Facility Id: 2-346063
Program Type: PBS
UTM X: 596558.02986000001
UTM Y: 4520498.5940100001
Expiration Date: 12/14/2017
Site Type: Apartment Building/Office Building

Actual:
28 ft.

Affiliation Records:

Site Id: 16906
Affiliation Type: Facility Owner
Company Name: STAR REALTY CO., L.L.C.
Contact Type: MANAGING AGENT
Contact Name: ALEX ROITMAN
Address1: 3000 BRONX PARK EAST
Address2: Not reported
City: BRONX
State: NY
Zip Code: 10467
Country Code: 001
Phone: (718) 798-4900
EMail: FEINMANAGEMENT@YAHOO.COM
Fax Number: Not reported
Modified By: KAKYER
Date Last Modified: 12/20/2012

Site Id: 16906
Affiliation Type: Mail Contact
Company Name: STAR REALTY CO., L.L.C.
Contact Type: MANAGING AGENT
Contact Name: ALEX ROITMAN
Address1: 3000 BRONX PARK EAST
Address2: Not reported
City: BRONX
State: NY
Zip Code: 10467
Country Code: 001
Phone: (718) 798-4900
EMail: FEINMANAGEMENT@YAHOO.COM
Fax Number: Not reported
Modified By: KAKYER
Date Last Modified: 12/20/2012

Site Id: 16906
Affiliation Type: On-Site Operator
Company Name: 2065 HAVILAND AVE
Contact Type: Not reported
Contact Name: JORGE AMADEO
Address1: Not reported
Address2: Not reported
City: Not reported

Map ID
Direction
Distance
Elevation

MAP FINDINGS

Site

Database(s)

EDR ID Number
EPA ID Number

2065 HAVILAND AVE (Continued)

U003393842

State: NN
Zip Code: Not reported
Country Code: 001
Phone: (718) 828-5527
EMail: Not reported
Fax Number: Not reported
Modified By: TRANSLAT
Date Last Modified: 3/4/2004

Site Id: 16906
Affiliation Type: Emergency Contact
Company Name: STAR REALTY CO., L.L.C.
Contact Type: Not reported
Contact Name: ALEX ROITMAN
Address1: Not reported
Address2: Not reported
City: Not reported
State: NN
Zip Code: Not reported
Country Code: 999
Phone: (347) 625-7368
EMail: Not reported
Fax Number: Not reported
Modified By: KAKYER
Date Last Modified: 12/20/2012

Tank Info:

Tank Number: 001
Tank Id: 32859
Material Code: 0003
Common Name of Substance: #6 Fuel Oil (On-Site Consumption)

Equipment Records:

C00 - Pipe Location - No Piping
F00 - Pipe External Protection - None
I04 - Overfill - Product Level Gauge (A/G)
A00 - Tank Internal Protection - None
D01 - Pipe Type - Steel/Carbon Steel/Iron
G00 - Tank Secondary Containment - None
J02 - Dispenser - Suction Dispenser
L09 - Piping Leak Detection - Exempt Suction Piping
B00 - Tank External Protection - None
E00 - Piping Secondary Containment - None
H00 - Tank Leak Detection - None
K00 - Spill Prevention - None

Tank Location: 1
Tank Type: Steel/Carbon Steel/Iron
Tank Status: In Service
Pipe Model: Not reported
Install Date: 01/01/1935
Capacity Gallons: 3000
Tightness Test Method: NN
Date Test: Not reported
Next Test Date: Not reported
Date Tank Closed: Not reported

Map ID
Direction
Distance
Elevation

MAP FINDINGS

Site

Database(s)

EDR ID Number
EPA ID Number

2065 HAVILAND AVE (Continued)

U003393842

Register: True
Modified By: KAKYER
Last Modified: 12/20/2012
Material Name: #6 Fuel Oil (On-Site Consumption)

HIST AST:

PBS Number: 2-346063
SWIS Code: 6001
Operator: JORGE AMADEO
Facility Phone: (718) 828-5527
Facility Addr2: 2065 HAVILAND AVE
Facility Type: APARTMENT BUILDING
Emergency: CARMEN IGLESIAS
Emergency Tel: (418) 828-5527
Old PBSNO: Not reported
Date Inspected: Not reported
Inspector: Not reported
Result of Inspection: Not reported
Owner Name: STAR REALTY CO., L.L.C.
Owner Address: 3000 BRONX PARK EAST
Owner City,St,Zip: BRONX, NY 10467
Federal ID: Not reported
Owner Tel: (718) 798-4900
Owner Type: Corporate/Commercial
Owner Subtype: Not reported
Mailing Contact: Not reported
Mailing Name: STAR REALTY CO., L.L.C.
Mailing Address: 3000 BRONX PARK EAST
Mailing Address 2: Not reported
Mailing City,St,Zip: BRONX, NY 10467
Mailing Telephone: (718) 798-4900
Owner Mark: First Owner
Facility Status: 1 - Active PBS facility, i.e. total capacity of the PBS tanks is greater than 1,100 gallons, regardless if Subpart 360-14 tanks exist or not at the facility.

Certification Flag: False
Certification Date: 10/29/1997
Expiration: 12/14/2002
Renew Flag: False
Renew Date: Not reported
Total Capacity: 3000
FAMT: True
Facility Screen: No Missing Data
Owner Screen: No Missing Data
Tank Screen: Minor Data Missing
Dead Letter: False
CBS Number: Not reported
Town or City: NEW YORK CITY
County Code: 60
Town or City Code: 01
Region: 2

Tank ID: 001
Tank Location: ABOVEGROUND
Tank Status: In Service
Install Date: Not reported
Capacity (Gal): 3000

Map ID
Direction
Distance
Elevation

MAP FINDINGS

Site

Database(s)

EDR ID Number
EPA ID Number

2065 HAVILAND AVE (Continued)

U003393842

Product Stored: NOS 5 OR 6 FUEL OIL
Tank Type: Steel/carbon steel
Tank Internal: Not reported
Tank External: Not reported
Pipe Location: Not reported
Pipe Type: STEEL/IRON
Pipe Internal: Not reported
Pipe External: Not reported
Tank Containment: None
Leak Detection: 0
Overfill Protection: 4
Dispenser Method: Suction
Date Tested: Not reported
Next Test Date: Not reported
Missing Data for Tank: Minor Data Missing
Date Closed: Not reported
Test Method: Not reported
Deleted: False
Updated: False
SPDES Number: Not reported
Lat/Long: Not reported

Y119
ENE
1/8-1/4
0.205 mi.
1080 ft.

**CON EDISON MANHOLE 990
WESTCHESTER AVE & CASTLE HILL
BRONX, NY 10456**
Site 5 of 6 in cluster Y

**RCRA NonGen / NLR 1014918983
NY MANIFEST NYP004226025**

**Relative:
Lower**

RCRA NonGen / NLR:

Date form received by agency: 03/01/2011
Facility name: CON EDISON MANHOLE 990
Facility address: WESTCHESTER AVE & CASTLE HILL AVE
BRONX, NY 10456
EPA ID: NYP004226025
Mailing address: IRVING PL RM 828
NEW YORK, NY 10003
Contact: DENNIS ROHRER
Contact address: Not reported
Not reported
Contact country: Not reported
Contact telephone: (914) 925-6219
Contact email: Not reported
EPA Region: 02
Classification: Non-Generator
Description: Handler: Non-Generators do not presently generate hazardous waste

**Actual:
37 ft.**

Handler Activities Summary:

U.S. importer of hazardous waste: No
Mixed waste (haz. and radioactive): No
Recycler of hazardous waste: No
Transporter of hazardous waste: No
Treater, storer or disposer of HW: No
Underground injection activity: No
On-site burner exemption: No
Furnace exemption: No
Used oil fuel burner: No

Map ID
Direction
Distance
Elevation

MAP FINDINGS

Site

Database(s)

EDR ID Number
EPA ID Number

CON EDISON MANHOLE 990 (Continued)

1014918983

Used oil processor: No
User oil refiner: No
Used oil fuel marketer to burner: No
Used oil Specification marketer: No
Used oil transfer facility: No
Used oil transporter: No

Historical Generators:

Date form received by agency: 01/30/2011
Site name: CON EDISON MANHOLE 990
Classification: Conditionally Exempt Small Quantity Generator

Violation Status: No violations found

NY MANIFEST:

EPA ID: NYP004226025
Country: USA
Location Address 1: WESTCHESTER & CASTLE HILL
Location Address 2: MH# 990
Location City: BRONX
Location State: NY
Location Zip Code: Not reported
Location Zip Code 4: Not reported

Mailing Info:

Name: CONSOLIDATED EDISON
Contact: CONSOLIDATED EDISON
Address: 4 IRVING PLACE RM 828
City/State/Zip: NEW YORK, NY 10003
Country: USA
Phone: Not reported

Manifest:

Document ID: Not reported
Manifest Status: Not reported
Trans1 State ID: NYD006982359
Trans2 State ID: Not reported
Generator Ship Date: 01/30/2011
Trans1 Recv Date: 01/30/2011
Trans2 Recv Date: Not reported
TSD Site Recv Date: 01/31/2011
Part A Recv Date: Not reported
Part B Recv Date: Not reported
Generator EPA ID: NYP004226025
Trans1 EPA ID: Not reported
Trans2 EPA ID: Not reported
TSD ID: NYD980593636
Waste Code: Not reported
Quantity: 10.0
Units: K - Kilograms (2.2 pounds)
Number of Containers: 1.0
Container Type: DM - Metal drums, barrels
Handling Method: L Landfill.
Specific Gravity: 1.0
Year: 2011
Manifest Tracking Num: 001433992FLE

Map ID
Direction
Distance
Elevation

MAP FINDINGS

Site

Database(s)

EDR ID Number
EPA ID Number

CON EDISON MANHOLE 990 (Continued)

1014918983

Import Ind: N
Export Ind: N
Discr Quantity Ind: N
Discr Type Ind: N
Discr Residue Ind: N
Discr Partial Reject Ind: N
Discr Full Reject Ind: N
Manifest Ref Num: Not reported
Alt Fac RCRA Id: Not reported
Alt Fac Sign Date: Not reported
Mgmt Method Type Code: H141

**Z120
SSE
1/8-1/4
0.206 mi.
1089 ft.**

**HAVILAND HOUSE REALTY LLC
2075 HAVILAND AVE
BRONX, NY 10472**

**NY AST U003389834
NY HIST AST N/A**

Site 1 of 2 in cluster Z

**Relative:
Lower**

AST:

Region: STATE
DEC Region: 2
Site Status: Active
Facility Id: 2-287032
Program Type: PBS
UTM X: 596584.13003
UTM Y: 4520503.2401700001
Expiration Date: 10/03/2018
Site Type: Apartment Building/Office Building

**Actual:
24 ft.**

Affiliation Records:

Site Id: 12828
Affiliation Type: Mail Contact
Company Name: WAVECREST MGMT.
Contact Type: Not reported
Contact Name: MICHAEL COX
Address1: 87-14 116TH ST
Address2: Not reported
City: RICHMOND HILL
State: NY
Zip Code: 11418
Country Code: 001
Phone: (718) 463-1200
EMail: MCOX@TWNT.NET
Fax Number: Not reported
Modified By: MSBAPTIS
Date Last Modified: 10/3/2014

Site Id: 12828
Affiliation Type: On-Site Operator
Company Name: GORE CREEK 2075 LLC
Contact Type: Not reported
Contact Name: EDDIE
Address1: Not reported
Address2: Not reported
City: Not reported
State: NN
Zip Code: Not reported
Country Code: 001

Map ID
Direction
Distance
Elevation

MAP FINDINGS

Site

Database(s)

EDR ID Number
EPA ID Number

HAVILAND HOUSE REALTY LLC (Continued)

U003389834

Phone: (347) 499-2547
EMail: Not reported
Fax Number: Not reported
Modified By: MSBAPTIS
Date Last Modified: 10/3/2014

Site Id: 12828
Affiliation Type: Emergency Contact
Company Name: 2075 HAVILAND AVE. LLC
Contact Type: Not reported
Contact Name: BOB SPITZ
Address1: Not reported
Address2: Not reported
City: Not reported
State: NN
Zip Code: Not reported
Country Code: 999
Phone: (917) 217-3639
EMail: Not reported
Fax Number: Not reported
Modified By: MSBAPTIS
Date Last Modified: 10/3/2014

Site Id: 12828
Affiliation Type: Facility Owner
Company Name: 2075 HAVILAND AVE. LLC
Contact Type: MGR
Contact Name: MICHAEL COX
Address1: 87-14 116TH ST
Address2: Not reported
City: RICHMOND HILL
State: NY
Zip Code: 11418
Country Code: 001
Phone: (718) 463-1200
EMail: Not reported
Fax Number: Not reported
Modified By: MSBAPTIS
Date Last Modified: 10/3/2014

Tank Info:

Tank Number: 001
Tank Id: 17687
Material Code: 0001
Common Name of Substance: #2 Fuel Oil (On-Site Consumption)

Equipment Records:

F00 - Pipe External Protection - None
G03 - Tank Secondary Containment - Vault (w/o access)
I04 - Overfill - Product Level Gauge (A/G)
K01 - Spill Prevention - Catch Basin
A00 - Tank Internal Protection - None
D01 - Pipe Type - Steel/Carbon Steel/Iron
J02 - Dispenser - Suction Dispenser
L09 - Piping Leak Detection - Exempt Suction Piping

Map ID
Direction
Distance
Elevation

MAP FINDINGS

Site

Database(s)

EDR ID Number
EPA ID Number

HAVILAND HOUSE REALTY LLC (Continued)

U003389834

B02 - Tank External Protection - Original Sacrificial Anode
C01 - Pipe Location - Aboveground
E00 - Piping Secondary Containment - None
H00 - Tank Leak Detection - None

Tank Location: 1
Tank Type: Steel/Carbon Steel/Iron
Tank Status: In Service
Pipe Model: Not reported
Install Date: 10/31/1969
Capacity Gallons: 4000
Tightness Test Method: NN
Date Test: Not reported
Next Test Date: Not reported
Date Tank Closed: Not reported
Register: True
Modified By: MSBAPTIS
Last Modified: 10/03/2014
Material Name: #2 Fuel Oil (On-Site Consumption)

HIST AST:

PBS Number: 2-287032
SWIS Code: 6001
Operator: HAVILAND HOUSE REALTY
Facility Phone: (718) 353-3900
Facility Addr2: 2075 HAVILAND AVE
Facility Type: APARTMENT BUILDING
Emergency: POSITIVE CONTRACTING
Emergency Tel: (516) 536-7165
Old PBSNO: Not reported
Date Inspected: Not reported
Inspector: Not reported
Result of Inspection: Not reported
Owner Name: HAVILAND HOUSE REALTY LLC
Owner Address: P.O. BOX 337
Owner City,St,Zip: FLUSHING, NY 11358
Federal ID: Not reported
Owner Tel: (718) 353-3900
Owner Type: Private Resident
Owner Subtype: Not reported
Mailing Contact: Not reported
Mailing Name: HAVILAND HOUSE REALTY LLC
Mailing Address: P.O. BOX 337
Mailing Address 2: Not reported
Mailing City,St,Zip: FLUSHING, NY 11358
Mailing Telephone: (718) 353-3900
Owner Mark: First Owner
Facility Status: 1 - Active PBS facility, i.e. total capacity of the PBS tanks is greater than 1,100 gallons, regardless if Subpart 360-14 tanks exist or not at the facility.

Certification Flag: False
Certification Date: 07/16/1997
Expiration: 07/20/2002
Renew Flag: False
Renew Date: Not reported
Total Capacity: 5000
FAMT: True
Facility Screen: No Missing Data

Map ID
Direction
Distance
Elevation

MAP FINDINGS

Site

Database(s)

EDR ID Number
EPA ID Number

HAVILAND HOUSE REALTY LLC (Continued)

U003389834

Owner Screen: Minor Data Missing
Tank Screen: Minor Data Missing
Dead Letter: False
CBS Number: Not reported
Town or City: NEW YORK CITY
County Code: 60
Town or City Code: 01
Region: 2

Tank ID: 001
Tank Location: ABOVEGROUND
Tank Status: In Service
Install Date: Not reported
Capacity (Gal): 5000
Product Stored: NOS 5 OR 6 FUEL OIL
Tank Type: Steel/carbon steel
Tank Internal: Not reported
Tank External: 2
Pipe Location: Not reported
Pipe Type: STEEL/IRON
Pipe Internal: Not reported
Pipe External: Not reported
Tank Containment: Diking
Leak Detection: 0
Overfill Protection: 4
Dispenser Method: Suction
Date Tested: Not reported
Next Test Date: Not reported
Missing Data for Tank: Minor Data Missing
Date Closed: Not reported
Test Method: Not reported
Deleted: False
Updated: True
SPDES Number: Not reported
Lat/Long: Not reported

X121
SSW
1/8-1/4
0.207 mi.
1095 ft.

**CON EDISON
1966 POWELL AVE
BRONX, NY 10472**
Site 2 of 3 in cluster X

**NY MANIFEST S117067564
N/A**

**Relative:
Lower**

NY MANIFEST:
EPA ID: NYP004605358
Country: USA
Location Address 1: 1966 POWELL AVE
Location Address 2: SB 13054
Location City: BRONX
Location State: NY
Location Zip Code: 10472
Location Zip Code 4: Not reported

**Actual:
20 ft.**

Mailing Info:
Name: CON EDISON
Contact: TOM TEELING
Address: 4 IRVING PLACE 15TH FLOOR
City/State/Zip: NEW YORK, NY 10003
Country: USA

Map ID
Direction
Distance
Elevation

MAP FINDINGS

Site

Database(s)

EDR ID Number
EPA ID Number

CON EDISON (Continued)

S117067564

Phone: Not reported

Manifest:

Document ID: Not reported
Manifest Status: Not reported
Trans1 State ID: NJD003812047
Trans2 State ID: Not reported
Generator Ship Date: 07/23/2014
Trans1 Recv Date: 07/23/2014
Trans2 Recv Date: Not reported
TSD Site Recv Date: 07/23/2014
Part A Recv Date: Not reported
Part B Recv Date: Not reported
Generator EPA ID: NYP004605358
Trans1 EPA ID: Not reported
Trans2 EPA ID: Not reported
TSD ID: NJD991291105
Waste Code: Not reported
Quantity: 300
Units: P - Pounds
Number of Containers: 1
Container Type: TT - Cargo tank, tank trucks
Handling Method: T Chemical, physical, or biological treatment.
Specific Gravity: 1
Year: 2014
Manifest Tracking Num: 002503726GBF
Import Ind: N
Export Ind: N
Discr Quantity Ind: N
Discr Type Ind: N
Discr Residue Ind: N
Discr Partial Reject Ind: N
Discr Full Reject Ind: N
Manifest Ref Num: Not reported
Alt Fac RCRA Id: Not reported
Alt Fac Sign Date: Not reported
Mgmt Method Type Code: H110

X122
SSW
1/8-1/4
0.207 mi.
1095 ft.

**CON EDISON SERVICE BOX: 13059
1966 POWELL AVE
BRONX, NY 10463**

**RCRA NonGen / NLR 1016968519
NY MANIFEST NYP004421327**

Site 3 of 3 in cluster X

Relative:
Lower

RCRA NonGen / NLR:
Date form received by agency: 02/17/2014
Facility name: CON EDISON SERVICE BOX: 13059
Facility address: 1966 POWELL AVE
BRONX, NY 10463
EPA ID: NYP004421327
Mailing address: IRVING PL, 15TH FL NE
NEW YORK, NY 10003
Contact: THOMAS TEELING
Contact address: Not reported
Not reported
Contact country: Not reported

Actual:
20 ft.

Map ID
Direction
Distance
Elevation

MAP FINDINGS

Site

Database(s)

EDR ID Number
EPA ID Number

CON EDISON SERVICE BOX: 13059 (Continued)

1016968519

Contact telephone: (212) 460-3770
Contact email: Not reported
EPA Region: 02
Classification: Non-Generator
Description: Handler: Non-Generators do not presently generate hazardous waste

Handler Activities Summary:

U.S. importer of hazardous waste: No
Mixed waste (haz. and radioactive): No
Recycler of hazardous waste: No
Transporter of hazardous waste: No
Treater, storer or disposer of HW: No
Underground injection activity: No
On-site burner exemption: No
Furnace exemption: No
Used oil fuel burner: No
Used oil processor: No
User oil refiner: No
Used oil fuel marketer to burner: No
Used oil Specification marketer: No
Used oil transfer facility: No
Used oil transporter: No

Historical Generators:

Date form received by agency: 01/17/2014
Site name: CON EDISON SERVICE BOX: 13059
Classification: Conditionally Exempt Small Quantity Generator

Violation Status: No violations found

NY MANIFEST:

EPA ID: NYP004421327
Country: USA
Location Address 1: F/O 1966 POWELL AVE
Location Address 2: Not reported
Location City: BRONX
Location State: NY
Location Zip Code: 10472
Location Zip Code 4: Not reported

Mailing Info:

Name: CON EDISON
Contact: CON EDISON
Address: 4 IRVING PLACE
Address 2: 15TH FL
City/State/Zip: NEW YORK, NY 10003
Country: USA
Phone: Not reported

Manifest:

Document ID: Not reported
Manifest Status: Not reported
Trans1 State ID: NJD003812047
Trans2 State ID: Not reported
Generator Ship Date: 01/17/2014
Trans1 Recv Date: 01/17/2014

Map ID
Direction
Distance
Elevation

MAP FINDINGS

Site

Database(s)

EDR ID Number
EPA ID Number

CON EDISON SERVICE BOX: 13059 (Continued)

1016968519

Trans2 Recv Date: Not reported
TSD Site Recv Date: 01/22/2014
Part A Recv Date: Not reported
Part B Recv Date: Not reported
Generator EPA ID: NYP004421327
Trans1 EPA ID: Not reported
Trans2 EPA ID: Not reported
TSD ID: NJD991291105
Waste Code: Not reported
Quantity: 10
Units: G - Gallons (liquids only)* (8.3 pounds)
Number of Containers: 1
Container Type: TT - Cargo tank, tank trucks
Handling Method: T Chemical, physical, or biological treatment.
Specific Gravity: 1
Year: 2014
Manifest Tracking Num: 002085568GBF
Import Ind: N
Export Ind: N
Discr Quantity Ind: N
Discr Type Ind: N
Discr Residue Ind: N
Discr Partial Reject Ind: N
Discr Full Reject Ind: N
Manifest Ref Num: Not reported
Alt Fac RCRA Id: Not reported
Alt Fac Sign Date: Not reported
Mgmt Method Type Code: H110

AA123
East
1/8-1/4
0.211 mi.
1112 ft.

CASTLE HILL TRIO CLEANERS
1229 CASTLE HILL AVE
BRONX, NY 10462
Site 1 of 8 in cluster AA

RCRA NonGen / NLR **1000414287**
FINDS **NYD981562697**
NY MANIFEST

Relative:
Lower

RCRA NonGen / NLR:
Date form received by agency: 01/01/2007
Facility name: CASTLE HILL TRIO CLEANERS
Facility address: 1229 CASTLE HILL AVE
BRONX, NY 104624813
EPA ID: NYD981562697
Mailing address: CASTLE HILL AVE
BRONX, NY 10462
Contact: Not reported
Contact address: CASTLE HILL AVE
BRONX, NY 10462
Contact country: US
Contact telephone: Not reported
Contact email: Not reported
EPA Region: 02
Classification: Non-Generator
Description: Handler: Non-Generators do not presently generate hazardous waste

Actual:
38 ft.

Owner/Operator Summary:
Owner/operator name: CHARLES DEGREGORIA
Owner/operator address: NOT REQUIRED
NOT REQUIRED, WY 99999

Map ID
Direction
Distance
Elevation

MAP FINDINGS

Site

Database(s)

EDR ID Number
EPA ID Number

CASTLE HILL TRIO CLEANERS (Continued)

1000414287

Owner/operator country: US
Owner/operator telephone: (212) 555-1212
Legal status: Private
Owner/Operator Type: Owner
Owner/Op start date: Not reported
Owner/Op end date: Not reported

Owner/operator name: CHARLES DEGREGORIA
Owner/operator address: NOT REQUIRED
NOT REQUIRED, WY 99999

Owner/operator country: US
Owner/operator telephone: (212) 555-1212
Legal status: Private
Owner/Operator Type: Operator
Owner/Op start date: Not reported
Owner/Op end date: Not reported

Handler Activities Summary:

U.S. importer of hazardous waste: No
Mixed waste (haz. and radioactive): No
Recycler of hazardous waste: No
Transporter of hazardous waste: No
Treater, storer or disposer of HW: No
Underground injection activity: No
On-site burner exemption: No
Furnace exemption: No
Used oil fuel burner: No
Used oil processor: No
User oil refiner: No
Used oil fuel marketer to burner: No
Used oil Specification marketer: No
Used oil transfer facility: No
Used oil transporter: No

Historical Generators:

Date form received by agency: 01/01/2006
Site name: CASTLE HILL TRIO CLEANERS
Classification: Not a generator, verified

Date form received by agency: 07/08/1999
Site name: CASTLE HILL TRIO CLEANERS
Classification: Not a generator, verified

Date form received by agency: 10/08/1986
Site name: CASTLE HILL TRIO CLEANERS
Classification: Large Quantity Generator

- . Waste code: D000
- . Waste name: Not Defined

- . Waste code: D001
- . Waste name: IGNITABLE WASTE

- . Waste code: D002
- . Waste name: CORROSIVE WASTE

Map ID
Direction
Distance
Elevation

MAP FINDINGS

Site

Database(s)

EDR ID Number
EPA ID Number

CASTLE HILL TRIO CLEANERS (Continued)

1000414287

. Waste code: F002
. Waste name: THE FOLLOWING SPENT HALOGENATED SOLVENTS: TETRACHLOROETHYLENE, METHYLENE CHLORIDE, TRICHLOROETHYLENE, 1,1,1-TRICHLOROETHANE, CHLOROBENZENE, 1,1,2-TRICHLORO-1,2,2-TRIFLUOROETHANE, ORTHO-DICHLOROBENZENE, TRICHLOROFLUOROMETHANE, AND 1,1,2, TRICHLOROETHANE; ALL SPENT SOLVENT MIXTURES/BLENDS CONTAINING, BEFORE USE, A TOTAL OF TEN PERCENT OR MORE (BY VOLUME) OF ONE OR MORE OF THE ABOVE HALOGENATED SOLVENTS OR THOSE SOLVENTS LISTED IN F001, F004, AND F005; AND STILL BOTTOMS FROM THE RECOVERY OF THESE SPENT SOLVENTS AND SPENT SOLVENT MIXTURES.

Violation Status: No violations found

FINDS:

Registry ID: 110004409596

Environmental Interest/Information System

RCRAInfo is a national information system that supports the Resource Conservation and Recovery Act (RCRA) program through the tracking of events and activities related to facilities that generate, transport, and treat, store, or dispose of hazardous waste. RCRAInfo allows RCRA program staff to track the notification, permit, compliance, and corrective action activities required under RCRA.

NY MANIFEST:

EPA ID: NYD981562697
Country: USA
Location Address 1: 1229 CASTLE HILL AVE
Location Address 2: Not reported
Location City: BRONX
Location State: NY
Location Zip Code: 10462
Location Zip Code 4: Not reported

Mailing Info:

Name: CASTLE HILL TRIO CLNRS
Contact: CASTLE HILL TRIO CLNRS
Address: 1229 CASTLE HILL AVENUE
City/State/Zip: BRONX, NY 10462
Country: USA
Phone: 212-821-8702

Manifest:

Document ID: NYC0510006
Manifest Status: Completed copy
Trans1 State ID: 000000000
Trans2 State ID: 000000000
Generator Ship Date: 10/04/1990
Trans1 Recv Date: 10/04/1990
Trans2 Recv Date: / /
TSD Site Recv Date: 10/04/1990
Part A Recv Date: 10/25/1990
Part B Recv Date: 10/12/1990
Generator EPA ID: NYD981562697

Map ID
Direction
Distance
Elevation

MAP FINDINGS

Site

Database(s)

EDR ID Number
EPA ID Number

CASTLE HILL TRIO CLEANERS (Continued)

1000414287

Trans1 EPA ID: ILD051060408
Trans2 EPA ID: Not reported
TSD ID: NYD980785760
Waste Code: F002 - HALO SOLV + STILL BOTTOMS FM REC OF SOLV
Quantity: 00135
Units: P - Pounds
Number of Containers: 001
Container Type: DM - Metal drums, barrels
Handling Method: B Incineration, heat recovery, burning.
Specific Gravity: 100
Year: 1990

Document ID: NYA6630772
Manifest Status: Completed copy
Trans1 State ID: AM6252
Trans2 State ID: Not reported
Generator Ship Date: 04/01/1987
Trans1 Recv Date: 04/01/1987
Trans2 Recv Date: / /
TSD Site Recv Date: 04/01/1987
Part A Recv Date: 04/07/1987
Part B Recv Date: 04/08/1987
Generator EPA ID: NYD981562697
Trans1 EPA ID: ILD000805911
Trans2 EPA ID: Not reported
TSD ID: NYD980785760
Waste Code: F002 - HALO SOLV + STILL BOTTOMS FM REC OF SOLV
Quantity: 00135
Units: P - Pounds
Number of Containers: 001
Container Type: DF - Fiberboard or plastic drums (glass)
Handling Method: R Material recovery of more than 75 percent of the total material.
Specific Gravity: 100
Year: 1987

Document ID: NYA9422471
Manifest Status: Completed copy
Trans1 State ID: AP4503NY
Trans2 State ID: Not reported
Generator Ship Date: 04/17/1989
Trans1 Recv Date: 04/17/1989
Trans2 Recv Date: / /
TSD Site Recv Date: 04/17/1989
Part A Recv Date: 04/21/1989
Part B Recv Date: 04/24/1989
Generator EPA ID: NYD981562697
Trans1 EPA ID: ILD051060408
Trans2 EPA ID: Not reported
TSD ID: NYD980785760
Waste Code: F002 - HALO SOLV + STILL BOTTOMS FM REC OF SOLV
Quantity: 00135
Units: P - Pounds
Number of Containers: 001
Container Type: DF - Fiberboard or plastic drums (glass)
Handling Method: R Material recovery of more than 75 percent of the total material.

Map ID
Direction
Distance
Elevation

MAP FINDINGS

Site

Database(s)

EDR ID Number
EPA ID Number

CASTLE HILL TRIO CLEANERS (Continued)

1000414287

Specific Gravity: 100
Year: 1989

Document ID: NYA9113488
Manifest Status: Completed after the designated time period for a TSDF to get a copy to the DEC
Trans1 State ID: NYPP4503
Trans2 State ID: Not reported
Generator Ship Date: 11/02/1988
Trans1 Recv Date: 11/02/1988
Trans2 Recv Date: / /
TSD Site Recv Date: 11/02/1988
Part A Recv Date: 11/28/1988
Part B Recv Date: 11/09/1988
Generator EPA ID: NYD981562697
Trans1 EPA ID: ILD051060408
Trans2 EPA ID: Not reported
TSDF ID: NYD980785760
Waste Code: F002 - HALO SOLV + STILL BOTTOMS FM REC OF SOLV
Quantity: 00135
Units: P - Pounds
Number of Containers: 001
Container Type: DF - Fiberboard or plastic drums (glass)
Handling Method: R Material recovery of more than 75 percent of the total material.
Specific Gravity: 100
Year: 1988

Document ID: NYA9065384
Manifest Status: Completed copy
Trans1 State ID: NYPP4503
Trans2 State ID: Not reported
Generator Ship Date: 10/03/1988
Trans1 Recv Date: 10/03/1988
Trans2 Recv Date: / /
TSD Site Recv Date: 10/03/1988
Part A Recv Date: 10/27/1988
Part B Recv Date: 10/12/1988
Generator EPA ID: NYD981562697
Trans1 EPA ID: ILD051060408
Trans2 EPA ID: Not reported
TSDF ID: NYD980785760
Waste Code: F002 - HALO SOLV + STILL BOTTOMS FM REC OF SOLV
Quantity: 00135
Units: P - Pounds
Number of Containers: 001
Container Type: DF - Fiberboard or plastic drums (glass)
Handling Method: R Material recovery of more than 75 percent of the total material.
Specific Gravity: 100
Year: 1988

Document ID: NYA8945943
Manifest Status: Completed copy
Trans1 State ID: N-YAP
Trans2 State ID: Not reported
Generator Ship Date: 06/15/1988

Map ID
Direction
Distance
Elevation

MAP FINDINGS

Site

Database(s)

EDR ID Number
EPA ID Number

CASTLE HILL TRIO CLEANERS (Continued)

1000414287

Trans1 Recv Date: 06/15/1988
Trans2 Recv Date: / /
TSD Site Recv Date: 06/15/1988
Part A Recv Date: 06/29/1988
Part B Recv Date: 06/22/1988
Generator EPA ID: NYD981562697
Trans1 EPA ID: ILD051060408
Trans2 EPA ID: Not reported
TSD ID: NYD980785760
Waste Code: F002 - HALO SOLV + STILL BOTTOMS FM REC OF SOLV
Quantity: 00135
Units: P - Pounds
Number of Containers: 001
Container Type: DF - Fiberboard or plastic drums (glass)
Handling Method: R Material recovery of more than 75 percent of the total material.
Specific Gravity: 100
Year: 1988

Document ID: NYA8956179
Manifest Status: Completed copy
Trans1 State ID: LP3931
Trans2 State ID: Not reported
Generator Ship Date: 07/15/1988
Trans1 Recv Date: 07/15/1988
Trans2 Recv Date: / /
TSD Site Recv Date: 07/15/1988
Part A Recv Date: 08/08/1988
Part B Recv Date: 07/25/1988
Generator EPA ID: NYD981562697
Trans1 EPA ID: ILD051060408
Trans2 EPA ID: Not reported
TSD ID: NYD980785760
Waste Code: F002 - HALO SOLV + STILL BOTTOMS FM REC OF SOLV
Quantity: 00135
Units: P - Pounds
Number of Containers: 001
Container Type: DF - Fiberboard or plastic drums (glass)
Handling Method: R Material recovery of more than 75 percent of the total material.
Specific Gravity: 100
Year: 1988

Document ID: NYA8828638
Manifest Status: Completed copy
Trans1 State ID: DYAP4503
Trans2 State ID: Not reported
Generator Ship Date: 05/19/1988
Trans1 Recv Date: 05/19/1988
Trans2 Recv Date: / /
TSD Site Recv Date: 05/19/1988
Part A Recv Date: 05/31/1988
Part B Recv Date: 05/25/1988
Generator EPA ID: NYD981562697
Trans1 EPA ID: ILD051060408
Trans2 EPA ID: Not reported
TSD ID: NYD980785760

Map ID
Direction
Distance
Elevation

MAP FINDINGS

Site

Database(s)

EDR ID Number
EPA ID Number

CASTLE HILL TRIO CLEANERS (Continued)

1000414287

Waste Code: F002 - HALO SOLV + STILL BOTTOMS FM REC OF SOLV
Quantity: 00270
Units: P - Pounds
Number of Containers: 002
Container Type: DF - Fiberboard or plastic drums (glass)
Handling Method: R Material recovery of more than 75 percent of the total material.
Specific Gravity: 100
Year: 1988

Document ID: NYA9764921
Manifest Status: Completed copy
Trans1 State ID: NYLP3931
Trans2 State ID: Not reported
Generator Ship Date: 11/06/1989
Trans1 Recv Date: 11/06/1989
Trans2 Recv Date: / /
TSD Site Recv Date: 11/06/1989
Part A Recv Date: 11/21/1989
Part B Recv Date: 11/16/1989
Generator EPA ID: NYD981562697
Trans1 EPA ID: ILD051060408
Trans2 EPA ID: Not reported
TSDF ID: NYD980785760
Waste Code: F002 - HALO SOLV + STILL BOTTOMS FM REC OF SOLV
Quantity: 00135
Units: P - Pounds
Number of Containers: 001
Container Type: DF - Fiberboard or plastic drums (glass)
Handling Method: B Incineration, heat recovery, burning.
Specific Gravity: 100
Year: 1989

Document ID: NYC0128158
Manifest Status: Completed after the designated time period for a TSDF to get a copy to the DEC
Trans1 State ID: 000000000
Trans2 State ID: 000000000
Generator Ship Date: 02/22/1990
Trans1 Recv Date: 02/22/1990
Trans2 Recv Date: / /
TSD Site Recv Date: 02/22/1990
Part A Recv Date: 04/11/1990
Part B Recv Date: 03/07/1990
Generator EPA ID: NYD981562697
Trans1 EPA ID: ILD051060408
Trans2 EPA ID: Not reported
TSDF ID: NYD980785760
Waste Code: F002 - HALO SOLV + STILL BOTTOMS FM REC OF SOLV
Quantity: 00135
Units: P - Pounds
Number of Containers: 001
Container Type: DM - Metal drums, barrels
Handling Method: R Material recovery of more than 75 percent of the total material.
Specific Gravity: 100
Year: 1990

Map ID
Direction
Distance
Elevation

MAP FINDINGS

Site

Database(s)

EDR ID Number
EPA ID Number

CASTLE HILL TRIO CLEANERS (Continued)

1000414287

Document ID: NYA9185602
Manifest Status: Completed copy
Trans1 State ID: NYAP4503
Trans2 State ID: Not reported
Generator Ship Date: 08/10/1988
Trans1 Recv Date: 08/10/1988
Trans2 Recv Date: / /
TSD Site Recv Date: 08/10/1988
Part A Recv Date: 08/29/1988
Part B Recv Date: 08/17/1988
Generator EPA ID: NYD981562697
Trans1 EPA ID: ILD051060408
Trans2 EPA ID: Not reported
TSD ID: NYD980785760
Waste Code: F002 - HALO SOLV + STILL BOTTOMS FM REC OF SOLV
Quantity: 00135
Units: P - Pounds
Number of Containers: 001
Container Type: DF - Fiberboard or plastic drums (glass)
Handling Method: R Material recovery of more than 75 percent of the total material.
Specific Gravity: 100
Year: 1988

Document ID: NYA9037574
Manifest Status: Completed after the designated time period for a TSD ID to get a copy to the DEC
Trans1 State ID: NYPP4503
Trans2 State ID: Not reported
Generator Ship Date: 09/08/1988
Trans1 Recv Date: 09/08/1988
Trans2 Recv Date: / /
TSD Site Recv Date: 09/08/1988
Part A Recv Date: 10/06/1988
Part B Recv Date: 09/19/1988
Generator EPA ID: NYD981562697
Trans1 EPA ID: ILD051060408
Trans2 EPA ID: Not reported
TSD ID: NYD980785760
Waste Code: F002 - HALO SOLV + STILL BOTTOMS FM REC OF SOLV
Quantity: 00135
Units: P - Pounds
Number of Containers: 001
Container Type: DF - Fiberboard or plastic drums (glass)
Handling Method: R Material recovery of more than 75 percent of the total material.
Specific Gravity: 100
Year: 1988

Document ID: NYA9157555
Manifest Status: Completed copy
Trans1 State ID: NYPP4503
Trans2 State ID: Not reported
Generator Ship Date: 12/05/1988
Trans1 Recv Date: 12/05/1988
Trans2 Recv Date: / /
TSD Site Recv Date: 12/05/1988
Part A Recv Date: 12/07/1988

Map ID
Direction
Distance
Elevation

MAP FINDINGS

Site

Database(s)

EDR ID Number
EPA ID Number

CASTLE HILL TRIO CLEANERS (Continued)

1000414287

Part B Recv Date: 12/12/1988
Generator EPA ID: NYD981562697
Trans1 EPA ID: ILD051060408
Trans2 EPA ID: Not reported
TSD ID: NYD980785760
Waste Code: F002 - HALO SOLV + STILL BOTTOMS FM REC OF SOLV
Quantity: 00135
Units: P - Pounds
Number of Containers: 001
Container Type: DF - Fiberboard or plastic drums (glass)
Handling Method: R Material recovery of more than 75 percent of the total material.
Specific Gravity: 100
Year: 1988

Document ID: NYC0571555
Manifest Status: Completed copy
Trans1 State ID: AY9381NY
Trans2 State ID: Not reported
Generator Ship Date: 11/02/1990
Trans1 Recv Date: 11/02/1990
Trans2 Recv Date: / /
TSD Site Recv Date: 11/02/1990
Part A Recv Date: 11/21/1990
Part B Recv Date: 11/23/1990
Generator EPA ID: NYD981562697
Trans1 EPA ID: ILD051060408
Trans2 EPA ID: Not reported
TSD ID: NYD980785760
Waste Code: F002 - HALO SOLV + STILL BOTTOMS FM REC OF SOLV
Quantity: 00135
Units: P - Pounds
Number of Containers: 001
Container Type: DM - Metal drums, barrels
Handling Method: B Incineration, heat recovery, burning.
Specific Gravity: 100
Year: 1990

Document ID: NYC0161357
Manifest Status: Completed copy
Trans1 State ID: 000000000
Trans2 State ID: 000000000
Generator Ship Date: 03/21/1990
Trans1 Recv Date: 03/21/1990
Trans2 Recv Date: / /
TSD Site Recv Date: 03/21/1990
Part A Recv Date: 04/10/1990
Part B Recv Date: 03/29/1990
Generator EPA ID: NYD981562697
Trans1 EPA ID: ILD051060408
Trans2 EPA ID: Not reported
TSD ID: NYD980785760
Waste Code: F002 - HALO SOLV + STILL BOTTOMS FM REC OF SOLV
Quantity: 00135
Units: P - Pounds
Number of Containers: 001

Map ID
Direction
Distance
Elevation

MAP FINDINGS

Site

Database(s)

EDR ID Number
EPA ID Number

CASTLE HILL TRIO CLEANERS (Continued)

1000414287

Container Type: DM - Metal drums, barrels
Handling Method: R Material recovery of more than 75 percent of the total material.
Specific Gravity: 100
Year: 1990

Document ID: NYA9384074
Manifest Status: Completed copy
Trans1 State ID: NYPP4503
Trans2 State ID: Not reported
Generator Ship Date: 03/21/1989
Trans1 Recv Date: 03/21/1989
Trans2 Recv Date: / /
TSD Site Recv Date: 03/21/1989
Part A Recv Date: 04/05/1989
Part B Recv Date: 03/29/1989
Generator EPA ID: NYD981562697
Trans1 EPA ID: ILD051060408
Trans2 EPA ID: Not reported
TSD ID: NYD980785760
Waste Code: F002 - HALO SOLV + STILL BOTTOMS FM REC OF SOLV
Quantity: 00135
Units: P - Pounds
Number of Containers: 001
Container Type: DF - Fiberboard or plastic drums (glass)
Handling Method: R Material recovery of more than 75 percent of the total material.
Specific Gravity: 100
Year: 1989

Document ID: NYC0059995
Manifest Status: Completed copy
Trans1 State ID: 000000000
Trans2 State ID: 000000000
Generator Ship Date: 01/25/1990
Trans1 Recv Date: 01/25/1990
Trans2 Recv Date: / /
TSD Site Recv Date: 01/25/1990
Part A Recv Date: 02/09/1990
Part B Recv Date: 02/01/1990
Generator EPA ID: NYD981562697
Trans1 EPA ID: ILD051060408
Trans2 EPA ID: Not reported
TSD ID: NYD980785760
Waste Code: F002 - HALO SOLV + STILL BOTTOMS FM REC OF SOLV
Quantity: 00135
Units: P - Pounds
Number of Containers: 001
Container Type: DF - Fiberboard or plastic drums (glass)
Handling Method: B Incineration, heat recovery, burning.
Specific Gravity: 100
Year: 1990

Document ID: NYA9219161
Manifest Status: Completed copy
Trans1 State ID: NYPP4503

Map ID
Direction
Distance
Elevation

MAP FINDINGS

Site

Database(s)

EDR ID Number
EPA ID Number

CASTLE HILL TRIO CLEANERS (Continued)

1000414287

Trans2 State ID: Not reported
Generator Ship Date: 01/04/1989
Trans1 Recv Date: 01/04/1989
Trans2 Recv Date: / /
TSD Site Recv Date: 01/04/1989
Part A Recv Date: 01/18/1989
Part B Recv Date: 01/11/1989
Generator EPA ID: NYD981562697
Trans1 EPA ID: ILD051060408
Trans2 EPA ID: Not reported
TSD ID: NYD980785760
Waste Code: F002 - HALO SOLV + STILL BOTTOMS FM REC OF SOLV
Quantity: 00135
Units: P - Pounds
Number of Containers: 001
Container Type: DF - Fiberboard or plastic drums (glass)
Handling Method: R Material recovery of more than 75 percent of the total material.
Specific Gravity: 100
Year: 1989

Document ID: NYA9652689
Manifest Status: Completed copy
Trans1 State ID: NYLP3931
Trans2 State ID: Not reported
Generator Ship Date: 10/10/1989
Trans1 Recv Date: 10/10/1989
Trans2 Recv Date: / /
TSD Site Recv Date: 10/10/1989
Part A Recv Date: 10/17/1989
Part B Recv Date: 10/16/1989
Generator EPA ID: NYD981562697
Trans1 EPA ID: ILD051060408
Trans2 EPA ID: Not reported
TSD ID: NYD980785760
Waste Code: F002 - HALO SOLV + STILL BOTTOMS FM REC OF SOLV
Quantity: 00135
Units: P - Pounds
Number of Containers: 001
Container Type: DF - Fiberboard or plastic drums (glass)
Handling Method: R Material recovery of more than 75 percent of the total material.
Specific Gravity: 100
Year: 1989

Document ID: NYA9759767
Manifest Status: Completed copy
Trans1 State ID: 000000000
Trans2 State ID: 000000000
Generator Ship Date: 08/11/1989
Trans1 Recv Date: 08/11/1989
Trans2 Recv Date: / /
TSD Site Recv Date: 08/11/1989
Part A Recv Date: 08/16/1989
Part B Recv Date: 08/22/1989
Generator EPA ID: NYD981562697
Trans1 EPA ID: ILD051060408

MAP FINDINGS

Map ID			EDR ID Number
Direction			EPA ID Number
Distance			
Elevation	Site	Database(s)	

CASTLE HILL TRIO CLEANERS (Continued)

1000414287

Trans2 EPA ID:	Not reported
TSDf ID:	NYD980785760
Waste Code:	F002 - HALO SOLV + STILL BOTTOMS FM REC OF SOLV
Quantity:	00135
Units:	P - Pounds
Number of Containers:	001
Container Type:	DF - Fiberboard or plastic drums (glass)
Handling Method:	R Material recovery of more than 75 percent of the total material.
Specific Gravity:	100
Year:	1989

AA124		EDR US Hist Cleaners	1014983498
East	1229 CASTLE HILL AVE		N/A
1/8-1/4	BRONX, NY 10462		
0.211 mi.			
1112 ft.	Site 2 of 8 in cluster AA		

Relative:	EDR Historical Cleaners:	
Lower	Name:	CASTLE HILL AVENUE CLEANERS INC
	Year:	2009
Actual:	Address:	1229 CASTLE HILL AVE
38 ft.		

T125		EDR US Hist Auto Stat	1015306242
South	2011 HAVILAND AVE		N/A
1/8-1/4	BRONX, NY 10472		
0.212 mi.			
1120 ft.	Site 2 of 2 in cluster T		

Relative:	EDR Historical Auto Stations:	
Lower	Name:	YANS REPAIR SERVICES
	Year:	2001
Actual:	Address:	2011 HAVILAND AVE
28 ft.		
	Name:	YANS REPAIR SERVICES
	Year:	2002
	Address:	2011 HAVILAND AVE

AA126		EDR US Hist Cleaners	1014983825
East	1232 CASTLE HILL AVE		N/A
1/8-1/4	BRONX, NY 10462		
0.213 mi.			
1122 ft.	Site 3 of 8 in cluster AA		

Relative:	EDR Historical Cleaners:	
Lower	Name:	PRIDE CLEANERS
	Year:	2010
Actual:	Address:	1232 CASTLE HILL AVE
38 ft.		

Map ID
Direction
Distance
Elevation

MAP FINDINGS

Site

Database(s)

EDR ID Number
EPA ID Number

AA127
East
1/8-1/4
0.213 mi.
1122 ft.

S S S R INC DBA PRIDE CLEANERS
1232 CASTLE HILL AVE
BRONX, NY 10462
Site 4 of 8 in cluster AA

RCRA-CESQG 1000185417
NY MANIFEST NYD068116086
NY DRYCLEANERS
US AIRS

Relative:
Lower

RCRA-CESQG:

Date form received by agency: 01/01/2007

Facility name: S S S R INC DBA PRIDE CLEANERS

Facility address: 1232 CASTLE HILL AVE

BRONX, NY 10462

EPA ID: NYD068116086

Mailing address: CASTLE HILL AVE

BRONX, NY 10462

Contact: JULIO SOTO

Contact address: CASTLE HILL AVE

BRONX, NY 10462

Contact country: US

Contact telephone: (718) 892-1274

Contact email: Not reported

EPA Region: 02

Classification: Conditionally Exempt Small Quantity Generator

Description: Handler: generates 100 kg or less of hazardous waste per calendar month, and accumulates 1000 kg or less of hazardous waste at any time; or generates 1 kg or less of acutely hazardous waste per calendar month, and accumulates at any time: 1 kg or less of acutely hazardous waste; or 100 kg or less of any residue or contaminated soil, waste or other debris resulting from the cleanup of a spill, into or on any land or water, of acutely hazardous waste; or generates 100 kg or less of any residue or contaminated soil, waste or other debris resulting from the cleanup of a spill, into or on any land or water, of acutely hazardous waste during any calendar month, and accumulates at any time: 1 kg or less of acutely hazardous waste; or 100 kg or less of any residue or contaminated soil, waste or other debris resulting from the cleanup of a spill, into or on any land or water, of acutely hazardous waste

Owner/Operator Summary:

Owner/operator name: JULIO SOTO

Owner/operator address: 18 CLIFF ST
YONKERS, NY 10701

Owner/operator country: US

Owner/operator telephone: (914) 476-5938

Legal status: Private

Owner/Operator Type: Operator

Owner/Op start date: Not reported

Owner/Op end date: Not reported

Owner/operator name: JULIO SOTO

Owner/operator address: 18 CLIFF ST
YONKERS, NY 10701

Owner/operator country: US

Owner/operator telephone: (914) 476-5938

Legal status: Private

Owner/Operator Type: Owner

Owner/Op start date: Not reported

Owner/Op end date: Not reported

Map ID
Direction
Distance
Elevation

MAP FINDINGS

Site

Database(s)

EDR ID Number
EPA ID Number

S S S R INC DBA PRIDE CLEANERS (Continued)

1000185417

Handler Activities Summary:

U.S. importer of hazardous waste: No
Mixed waste (haz. and radioactive): No
Recycler of hazardous waste: No
Transporter of hazardous waste: No
Treater, storer or disposer of HW: No
Underground injection activity: No
On-site burner exemption: No
Furnace exemption: No
Used oil fuel burner: No
Used oil processor: No
User oil refiner: No
Used oil fuel marketer to burner: No
Used oil Specification marketer: No
Used oil transfer facility: No
Used oil transporter: No

Historical Generators:

Date form received by agency: 01/01/2006
Site name: S S S R INC DBA PRIDE CLEANERS
Classification: Conditionally Exempt Small Quantity Generator

Date form received by agency: 11/21/1997
Site name: S S S R INC DBA PRIDE CLEANERS
Classification: Small Quantity Generator

. Waste code: D000
. Waste name: Not Defined

. Waste code: D001
. Waste name: IGNITABLE WASTE

. Waste code: D007
. Waste name: CHROMIUM

. Waste code: D008
. Waste name: LEAD

. Waste code: D039
. Waste name: TETRACHLOROETHYLENE

. Waste code: D040
. Waste name: TRICHLOROETHYLENE

. Waste code: F002
. Waste name: THE FOLLOWING SPENT HALOGENATED SOLVENTS: TETRACHLOROETHYLENE, METHYLENE CHLORIDE, TRICHLOROETHYLENE, 1,1,1-TRICHLOROETHANE, CHLOROBENZENE, 1,1,2-TRICHLORO-1,2,2-TRIFLUOROETHANE, ORTHO-DICHLOROBENZENE, TRICHLOROFLUOROMETHANE, AND 1,1,2, TRICHLOROETHANE; ALL SPENT SOLVENT MIXTURES/BLENDS CONTAINING, BEFORE USE, A TOTAL OF TEN PERCENT OR MORE (BY VOLUME) OF ONE OR MORE OF THE ABOVE HALOGENATED SOLVENTS OR THOSE SOLVENTS LISTED IN F001, F004, AND F005; AND STILL BOTTOMS FROM THE RECOVERY OF THESE SPENT SOLVENTS AND SPENT SOLVENT MIXTURES.

Violation Status: No violations found

Map ID
Direction
Distance
Elevation

MAP FINDINGS

Site

Database(s)

EDR ID Number
EPA ID Number

S S S R INC DBA PRIDE CLEANERS (Continued)

1000185417

NY MANIFEST:

EPA ID: NYD068116086
Country: USA
Location Address 1: 1232 CASTLE HILL AVE
Location Address 2: Not reported
Location City: BRONX
Location State: NY
Location Zip Code: 10462
Location Zip Code 4: Not reported

Mailing Info:

Name: PRIDE CLEANERS
Contact: PRIDE CLEANERS
Address: 1232 CASTLE HILL AVENUE
City/State/Zip: BRONX, NY 10462
Country: USA
Phone: 212-892-1274

Manifest:

Document ID: Not reported
Manifest Status: Not reported
Trans1 State ID: NJD000564906
Trans2 State ID: OKD98157791
Generator Ship Date: 03/03/2011
Trans1 Recv Date: 03/03/2011
Trans2 Recv Date: 03/21/2011
TSD Site Recv Date: 03/22/2011
Part A Recv Date: Not reported
Part B Recv Date: Not reported
Generator EPA ID: NYD068116086
Trans1 EPA ID: Not reported
Trans2 EPA ID: Not reported
TSD ID: CDX107000000
Waste Code: Not reported
Quantity: 80.0
Units: P - Pounds
Number of Containers: 2.0
Container Type: DM - Metal drums, barrels
Handling Method: R Material recovery of more than 75 percent of the total material.
Specific Gravity: 1.0
Year: 2011
Manifest Tracking Num: 000013168TAG
Import Ind: N
Export Ind: Y
Discr Quantity Ind: N
Discr Type Ind: N
Discr Residue Ind: N
Discr Partial Reject Ind: N
Discr Full Reject Ind: N
Manifest Ref Num: Not reported
Alt Fac RCRA Id: Not reported
Alt Fac Sign Date: Not reported
Mgmt Method Type Code: H020

Document ID: Not reported

Map ID
Direction
Distance
Elevation

MAP FINDINGS

Site

Database(s)

EDR ID Number
EPA ID Number

S S S R INC DBA PRIDE CLEANERS (Continued)

1000185417

Manifest Status: Not reported
Trans1 State ID: NJD000564906
Trans2 State ID: OKD98157791
Generator Ship Date: 03/03/2011
Trans1 Recv Date: 03/03/2011
Trans2 Recv Date: 03/21/2011
TSD Site Recv Date: 03/22/2011
Part A Recv Date: Not reported
Part B Recv Date: Not reported
Generator EPA ID: NYD068116086
Trans1 EPA ID: Not reported
Trans2 EPA ID: Not reported
TSD ID: CDX107000000
Waste Code: Not reported
Quantity: 390.0
Units: P - Pounds
Number of Containers: 3.0
Container Type: DM - Metal drums, barrels
Handling Method: R Material recovery of more than 75 percent of the total material.
Specific Gravity: 1.0
Year: 2011
Manifest Tracking Num: 000013168TAG
Import Ind: N
Export Ind: Y
Discr Quantity Ind: N
Discr Type Ind: N
Discr Residue Ind: N
Discr Partial Reject Ind: N
Discr Full Reject Ind: N
Manifest Ref Num: Not reported
Alt Fac RCRA Id: Not reported
Alt Fac Sign Date: Not reported
Mgmt Method Type Code: H020

Document ID: Not reported
Manifest Status: Not reported
Trans1 State ID: NJD000564905
Trans2 State ID: MIK814262374
Generator Ship Date: 02/12/2008
Trans1 Recv Date: 02/12/2008
Trans2 Recv Date: 02/15/2008
TSD Site Recv Date: 02/16/2008
Part A Recv Date: Not reported
Part B Recv Date: Not reported
Generator EPA ID: NYD068116086
Trans1 EPA ID: Not reported
Trans2 EPA ID: Not reported
TSD ID: CDX107000000
Waste Code: Not reported
Quantity: 60.0
Units: P - Pounds
Number of Containers: 1.0
Container Type: DM - Metal drums, barrels
Handling Method: R Material recovery of more than 75 percent of the total material.
Specific Gravity: 1.0
Year: 2008

Map ID
Direction
Distance
Elevation

MAP FINDINGS

Site

Database(s)

EDR ID Number
EPA ID Number

S S S R INC DBA PRIDE CLEANERS (Continued)

1000185417

Manifest Tracking Num: 003371043JJK
Import Ind: N
Export Ind: Y
Discr Quantity Ind: N
Discr Type Ind: N
Discr Residue Ind: N
Discr Partial Reject Ind: N
Discr Full Reject Ind: N
Manifest Ref Num: Not reported
Alt Fac RCRA Id: Not reported
Alt Fac Sign Date: Not reported
Mgmt Method Type Code: H020

Document ID: Not reported
Manifest Status: Not reported
Trans1 State ID: NJD000564906
Trans2 State ID: MIK814262374
Generator Ship Date: 07/16/2008
Trans1 Recv Date: 07/16/2008
Trans2 Recv Date: 07/17/2008
TSD Site Recv Date: 07/17/2008
Part A Recv Date: Not reported
Part B Recv Date: Not reported
Generator EPA ID: NYD068116086
Trans1 EPA ID: Not reported
Trans2 EPA ID: Not reported
TSD ID: CDX107000000
Waste Code: Not reported
Quantity: 260.0
Units: P - Pounds
Number of Containers: 2.0
Container Type: DM - Metal drums, barrels
Handling Method: R Material recovery of more than 75 percent of the total material.
Specific Gravity: 1.0
Year: 2008
Manifest Tracking Num: 004562090JJK
Import Ind: N
Export Ind: Y
Discr Quantity Ind: N
Discr Type Ind: N
Discr Residue Ind: N
Discr Partial Reject Ind: N
Discr Full Reject Ind: N
Manifest Ref Num: Not reported
Alt Fac RCRA Id: Not reported
Alt Fac Sign Date: Not reported
Mgmt Method Type Code: H020

Document ID: Not reported
Manifest Status: Not reported
Trans1 State ID: NJD000564905
Trans2 State ID: MIK814262374
Generator Ship Date: 02/12/2008
Trans1 Recv Date: 02/12/2008
Trans2 Recv Date: 02/15/2008

Map ID
Direction
Distance
Elevation

MAP FINDINGS

Site

Database(s)

EDR ID Number
EPA ID Number

S S S R INC DBA PRIDE CLEANERS (Continued)

1000185417

TSD Site Recv Date: 02/16/2008
Part A Recv Date: Not reported
Part B Recv Date: Not reported
Generator EPA ID: NYD068116086
Trans1 EPA ID: Not reported
Trans2 EPA ID: Not reported
TSD ID: CDX107000000
Waste Code: Not reported
Quantity: 260.0
Units: P - Pounds
Number of Containers: 2.0
Container Type: DM - Metal drums, barrels
Handling Method: R Material recovery of more than 75 percent of the total material.
Specific Gravity: 1.0
Year: 2008
Manifest Tracking Num: 003371043JJK
Import Ind: N
Export Ind: Y
Discr Quantity Ind: N
Discr Type Ind: N
Discr Residue Ind: N
Discr Partial Reject Ind: N
Discr Full Reject Ind: N
Manifest Ref Num: Not reported
Alt Fac RCRA Id: Not reported
Alt Fac Sign Date: Not reported
Mgmt Method Type Code: H020

Document ID: Not reported
Manifest Status: Not reported
Trans1 State ID: NJD000564906
Trans2 State ID: Not reported
Generator Ship Date: 10/16/2007
Trans1 Recv Date: 10/16/2007
Trans2 Recv Date: Not reported
TSD Site Recv Date: 10/19/2007
Part A Recv Date: Not reported
Part B Recv Date: Not reported
Generator EPA ID: NYD068116086
Trans1 EPA ID: Not reported
Trans2 EPA ID: Not reported
TSD ID: CDX107000000
Waste Code: Not reported
Quantity: 390
Units: P - Pounds
Number of Containers: 3
Container Type: DM - Metal drums, barrels
Handling Method: R Material recovery of more than 75 percent of the total material.
Specific Gravity: 1
Year: 2007
Manifest Tracking Num: 003366249JJK
Import Ind: N
Export Ind: N
Discr Quantity Ind: N
Discr Type Ind: N
Discr Residue Ind: N

Map ID
Direction
Distance
Elevation

MAP FINDINGS

Site

Database(s)

EDR ID Number
EPA ID Number

S S S R INC DBA PRIDE CLEANERS (Continued)

1000185417

Discr Partial Reject Ind: N
Discr Full Reject Ind: N
Manifest Ref Num: Not reported
Alt Fac RCRA Id: Not reported
Alt Fac Sign Date: Not reported
Mgmt Method Type Code: H020

Document ID: NYC7451032
Manifest Status: Not reported
Trans1 State ID: NY6782JR
Trans2 State ID: T16L8DNJ
Generator Ship Date: 11/18/2004
Trans1 Recv Date: 11/18/2004
Trans2 Recv Date: 11/24/2004
TSD Site Recv Date: 11/29/2004
Part A Recv Date: Not reported
Part B Recv Date: Not reported
Generator EPA ID: NYD068116086
Trans1 EPA ID: TXR000050930
Trans2 EPA ID: Not reported
TSDF ID: OHD980587
Waste Code: F002 - HALO SOLV + STILL BOTTOMS FM REC OF SOLV
Quantity: 00390
Units: P - Pounds
Number of Containers: 002
Container Type: DF - Fiberboard or plastic drums (glass)
Handling Method: B Incineration, heat recovery, burning.
Specific Gravity: 01.00
Year: 2004

Document ID: NYC7232793
Manifest Status: Not reported
Trans1 State ID: NYC94805J
Trans2 State ID: T22L8DNJ
Generator Ship Date: 08/17/2004
Trans1 Recv Date: 08/17/2004
Trans2 Recv Date: 08/20/2004
TSD Site Recv Date: 08/23/2004
Part A Recv Date: Not reported
Part B Recv Date: Not reported
Generator EPA ID: NYD068116086
Trans1 EPA ID: TXR000050930
Trans2 EPA ID: Not reported
TSDF ID: OHD980587
Waste Code: F002 - HALO SOLV + STILL BOTTOMS FM REC OF SOLV
Quantity: 00780
Units: P - Pounds
Number of Containers: 004
Container Type: DF - Fiberboard or plastic drums (glass)
Handling Method: B Incineration, heat recovery, burning.
Specific Gravity: 01.00
Year: 2004

Document ID: NYC6663925

Map ID
Direction
Distance
Elevation

MAP FINDINGS

Site

Database(s)

EDR ID Number
EPA ID Number

S S S R INC DBA PRIDE CLEANERS (Continued)

1000185417

Manifest Status: Not reported
Trans1 State ID: NYC58468J
Trans2 State ID: 3217
Generator Ship Date: 02/26/2002
Trans1 Recv Date: 02/26/2002
Trans2 Recv Date: 03/01/2002
TSD Site Recv Date: 03/05/2002
Part A Recv Date: Not reported
Part B Recv Date: Not reported
Generator EPA ID: NYD068116086
Trans1 EPA ID: SCR000075150
Trans2 EPA ID: NJD071629976
TSDF ID: OHD980587364
Waste Code: F002 - HALO SOLV + STILL BOTTOMS FM REC OF SOLV
Quantity: 00390
Units: P - Pounds
Number of Containers: 002
Container Type: DF - Fiberboard or plastic drums (glass)
Handling Method: B Incineration, heat recovery, burning.
Specific Gravity: 01.00
Year: 2002

Document ID: NYC6897857
Manifest Status: Not reported
Trans1 State ID: NY58465JH
Trans2 State ID: MO001
Generator Ship Date: 12/04/2002
Trans1 Recv Date: 12/04/2002
Trans2 Recv Date: 12/06/2002
TSD Site Recv Date: 12/09/2002
Part A Recv Date: Not reported
Part B Recv Date: Not reported
Generator EPA ID: NYD068116086
Trans1 EPA ID: SCR000075150
Trans2 EPA ID: MOD095038998
TSDF ID: OHD980587364
Waste Code: F002 - HALO SOLV + STILL BOTTOMS FM REC OF SOLV
Quantity: 00390
Units: P - Pounds
Number of Containers: 002
Container Type: DF - Fiberboard or plastic drums (glass)
Handling Method: B Incineration, heat recovery, burning.
Specific Gravity: 01.00
Year: 2002

Document ID: NYC4051517
Manifest Status: Completed copy
Trans1 State ID: AM6252NY
Trans2 State ID: Not reported
Generator Ship Date: 04/04/1996
Trans1 Recv Date: 04/04/1996
Trans2 Recv Date: 04/09/1996
TSD Site Recv Date: 04/10/1996
Part A Recv Date: 04/11/1996
Part B Recv Date: 04/25/1996

Map ID
Direction
Distance
Elevation

MAP FINDINGS

Site

Database(s)

EDR ID Number
EPA ID Number

S S S R INC DBA PRIDE CLEANERS (Continued)

1000185417

Generator EPA ID: NYD068116086
Trans1 EPA ID: ILD984908202
Trans2 EPA ID: ARD981908551
TSDF ID: OHD980587364
Waste Code: F002 - HALO SOLV + STILL BOTTOMS FM REC OF SOLV
Quantity: 00195
Units: P - Pounds
Number of Containers: 001
Container Type: DF - Fiberboard or plastic drums (glass)
Handling Method: B Incineration, heat recovery, burning.
Specific Gravity: 100
Year: 1996

Document ID: NYC3990813
Manifest Status: Completed copy
Trans1 State ID: LP3931NY
Trans2 State ID: PAAH0400
Generator Ship Date: 02/02/1996
Trans1 Recv Date: 02/02/1996
Trans2 Recv Date: 02/07/1996
TSD Site Recv Date: 02/08/1996
Part A Recv Date: 02/12/1996
Part B Recv Date: 02/26/1996
Generator EPA ID: NYD068116086
Trans1 EPA ID: ILD984908202
Trans2 EPA ID: ARD981908551
TSDF ID: OHD980587364
Waste Code: F002 - HALO SOLV + STILL BOTTOMS FM REC OF SOLV
Quantity: 00195
Units: P - Pounds
Number of Containers: 001
Container Type: DF - Fiberboard or plastic drums (glass)
Handling Method: B Incineration, heat recovery, burning.
Specific Gravity: 100
Year: 1996

Document ID: NYC4116587
Manifest Status: Completed copy
Trans1 State ID: NYLP3931
Trans2 State ID: 1JU058OK
Generator Ship Date: 06/26/1996
Trans1 Recv Date: 06/26/1996
Trans2 Recv Date: 06/28/1996
TSD Site Recv Date: 06/29/1996
Part A Recv Date: 07/16/1996
Part B Recv Date: 07/17/1996
Generator EPA ID: NYD068116086
Trans1 EPA ID: ILD984908202
Trans2 EPA ID: ARD981908551
TSDF ID: OHD980587364
Waste Code: F002 - HALO SOLV + STILL BOTTOMS FM REC OF SOLV
Quantity: 00195
Units: P - Pounds
Number of Containers: 001
Container Type: DF - Fiberboard or plastic drums (glass)

Map ID
Direction
Distance
Elevation

MAP FINDINGS

Site

Database(s)

EDR ID Number
EPA ID Number

S S S R INC DBA PRIDE CLEANERS (Continued)

1000185417

Handling Method: B Incineration, heat recovery, burning.
Specific Gravity: 100
Year: 1996

Document ID: NYC4073850
Manifest Status: Completed after the designated time period for a TSDf to get a copy to the DEC
Trans1 State ID: NYLP3931
Trans2 State ID: PC1319H72
Generator Ship Date: 05/01/1996
Trans1 Recv Date: 05/01/1996
Trans2 Recv Date: 05/03/1996
TSD Site Recv Date: 05/04/1996
Part A Recv Date: 05/10/1996
Part B Recv Date: 05/30/1996
Generator EPA ID: NYD068116086
Trans1 EPA ID: ILD984908202
Trans2 EPA ID: ARD981908551
TSDf ID: OHD980587364
Waste Code: F002 - HALO SOLV + STILL BOTTOMS FM REC OF SOLV
Quantity: 00195
Units: P - Pounds
Number of Containers: 001
Container Type: DF - Fiberboard or plastic drums (glass)
Handling Method: B Incineration, heat recovery, burning.
Specific Gravity: 100
Year: 1996

Document ID: NYC4396151
Manifest Status: Completed after the designated time period for a TSDf to get a copy to the DEC
Trans1 State ID: AM6252
Trans2 State ID: Not reported
Generator Ship Date: 12/06/1996
Trans1 Recv Date: 12/06/1996
Trans2 Recv Date: / /
TSD Site Recv Date: 12/12/1996
Part A Recv Date: 12/26/1996
Part B Recv Date: 01/09/1997
Generator EPA ID: NYD068116086
Trans1 EPA ID: ILD984908202
Trans2 EPA ID: Not reported
TSDf ID: OHD980587364
Waste Code: F002 - HALO SOLV + STILL BOTTOMS FM REC OF SOLV
Quantity: 00195
Units: P - Pounds
Number of Containers: 001
Container Type: DF - Fiberboard or plastic drums (glass)
Handling Method: B Incineration, heat recovery, burning.
Specific Gravity: 100
Year: 1996

Document ID: NYC4335254
Manifest Status: Completed after the designated time period for a TSDf to get a copy to the DEC
Trans1 State ID: NYLP3931
Trans2 State ID: 4392AZ

Map ID
Direction
Distance
Elevation

MAP FINDINGS

Site

Database(s)

EDR ID Number
EPA ID Number

S S S R INC DBA PRIDE CLEANERS (Continued)

1000185417

Generator Ship Date: 09/18/1996
Trans1 Recv Date: 09/18/1996
Trans2 Recv Date: 09/20/1996
TSD Site Recv Date: 09/23/1996
Part A Recv Date: 09/27/1996
Part B Recv Date: 10/21/1996
Generator EPA ID: NYD068116086
Trans1 EPA ID: ILD984908202
Trans2 EPA ID: ARD981908551
TSDF ID: OHD980587364
Waste Code: F002 - HALO SOLV + STILL BOTTOMS FM REC OF SOLV
Quantity: 00195
Units: P - Pounds
Number of Containers: 001
Container Type: DF - Fiberboard or plastic drums (glass)
Handling Method: B Incineration, heat recovery, burning.
Specific Gravity: 100
Year: 1996

Document ID: NYC4198004
Manifest Status: Completed copy
Trans1 State ID: NYLP3481
Trans2 State ID: 4295AZ
Generator Ship Date: 07/24/1996
Trans1 Recv Date: 07/24/1996
Trans2 Recv Date: 07/26/1996
TSD Site Recv Date: 07/27/1996
Part A Recv Date: 08/05/1996
Part B Recv Date: 08/14/1996
Generator EPA ID: NYD068116086
Trans1 EPA ID: ILD984908202
Trans2 EPA ID: ARD981908551
TSDF ID: OHD980587364
Waste Code: F002 - HALO SOLV + STILL BOTTOMS FM REC OF SOLV
Quantity: 00195
Units: P - Pounds
Number of Containers: 001
Container Type: DM - Metal drums, barrels
Handling Method: B Incineration, heat recovery, burning.
Specific Gravity: 100
Year: 1996

Document ID: NYC4108151
Manifest Status: Completed after the designated time period for a TSDF to get a copy to the DEC
Trans1 State ID: NYLP3931
Trans2 State ID: Not reported
Generator Ship Date: 05/29/1996
Trans1 Recv Date: 05/29/1996
Trans2 Recv Date: 05/31/1996
TSD Site Recv Date: 06/01/1996
Part A Recv Date: 06/10/1996
Part B Recv Date: 06/24/1996
Generator EPA ID: NYD068116086
Trans1 EPA ID: ILD984908202
Trans2 EPA ID: ARD981908551

Map ID
Direction
Distance
Elevation

MAP FINDINGS

Site

Database(s)

EDR ID Number
EPA ID Number

S S S R INC DBA PRIDE CLEANERS (Continued)

1000185417

TSDF ID: OHD980587364
Waste Code: F002 - HALO SOLV + STILL BOTTOMS FM REC OF SOLV
Quantity: 00195
Units: P - Pounds
Number of Containers: 001
Container Type: DF - Fiberboard or plastic drums (glass)
Handling Method: B Incineration, heat recovery, burning.
Specific Gravity: 100
Year: 1996

Document ID: NYC2357188
Manifest Status: Completed copy
Trans1 State ID: GF3013NY
Trans2 State ID: Not reported
Generator Ship Date: 06/22/1993
Trans1 Recv Date: 06/22/1993
Trans2 Recv Date: / /
TSD Site Recv Date: 06/22/1993
Part A Recv Date: / /
Part B Recv Date: 07/02/1993
Generator EPA ID: NYD068116086
Trans1 EPA ID: ILD984908202
Trans2 EPA ID: Not reported
TSDF ID: NYD980785760
Waste Code: F002 - HALO SOLV + STILL BOTTOMS FM REC OF SOLV
Quantity: 00420
Units: P - Pounds
Number of Containers: 006
Container Type: DM - Metal drums, barrels
Handling Method: B Incineration, heat recovery, burning.
Specific Gravity: 100
Year: 1993

Document ID: NYC2263059
Manifest Status: Completed copy
Trans1 State ID: GF3013NY
Trans2 State ID: Not reported
Generator Ship Date: 04/20/1993
Trans1 Recv Date: 04/20/1993
Trans2 Recv Date: / /
TSD Site Recv Date: 04/20/1993
Part A Recv Date: 04/29/1993
Part B Recv Date: 04/29/1993
Generator EPA ID: NYD068116086
Trans1 EPA ID: ILD051060408
Trans2 EPA ID: Not reported
TSDF ID: NYD980785760
Waste Code: F002 - HALO SOLV + STILL BOTTOMS FM REC OF SOLV
Quantity: 00420
Units: P - Pounds
Number of Containers: 006
Container Type: DM - Metal drums, barrels
Handling Method: B Incineration, heat recovery, burning.
Specific Gravity: 100
Year: 1993

Map ID
Direction
Distance
Elevation

MAP FINDINGS

Site

Database(s)

EDR ID Number
EPA ID Number

S S S R INC DBA PRIDE CLEANERS (Continued)

1000185417

DRYCLEANERS:

Facility ID: 2-6005-00176
Phone Number: 718-892-1274
Region: Not reported
Registration Effective Date: 7/23/2002 13:30:17:57
Inspection Date: 10JUL20
Install Date: 02/10
Drop Shop: Y
Shutdown: Not reported
Alternate Solvent: Not reported
Current Business: Not reported

AIRS (AFS):

Airs Minor Details:

EPA plant ID: 110002365985
Plant name: PRIDE CLEANERS
Plant address: 1232 CASTLE HILL AVE
BRONX, NY 10462
County: BRONX
Region code: 02
Dunn & Bradst #: Not reported
Air quality cntrl region: 043
Sic code: 7216
Sic code desc: DRYCLEANING PLANTS, EXCEPT RUG
North Am. industrial classf: 812320
NAIC code description: Drycleaning and Laundry Services (except Coin-Operated)
Default compliance status: IN COMPLIANCE WITH PROCEDURAL REQUIREMENTS
Default classification: POTENTIAL UNCONTROLLED EMISSIONS < 100 TONS/YEAR
Govt facility: ALL OTHER FACILITIES NOT OWNED OR OPERATED BY A FEDERAL, STATE, OR
LOCAL GOVERNMENT
Current HPV: Not reported

Compliance and Enforcement Major Issues:

Air program: SIP SOURCE
National action type: Not reported
Date achieved: 00000
Penalty amount: Not reported

Air program: SIP SOURCE
National action type: Not reported
Date achieved: 00000
Penalty amount: Not reported

Air program: SIP SOURCE
National action type: Not reported
Date achieved: 00000
Penalty amount: Not reported

Air program: SIP SOURCE
National action type: Not reported
Date achieved: 00000
Penalty amount: Not reported

Map ID
Direction
Distance
Elevation

MAP FINDINGS

Site

Database(s)

EDR ID Number
EPA ID Number

S S S R INC DBA PRIDE CLEANERS (Continued)

1000185417

Air program: SIP SOURCE
National action type: Not reported
Date achieved: 00000
Penalty amount: Not reported

Air program: SIP SOURCE
National action type: Not reported
Date achieved: 00000
Penalty amount: Not reported

Air program: SIP SOURCE
National action type: Not reported
Date achieved: 00000
Penalty amount: Not reported

Air program: SIP SOURCE
National action type: Not reported
Date achieved: 00000
Penalty amount: Not reported

Air program: SIP SOURCE
National action type: Not reported
Date achieved: 00500
Penalty amount: Not reported

Air program: SIP SOURCE
National action type: Not reported
Date achieved: 00500
Penalty amount: Not reported

Air program: Not reported
National action type: Not reported
Date achieved: Not reported
Penalty amount: Not reported

Air program: Not reported
National action type: Not reported
Date achieved: Not reported
Penalty amount: Not reported

Air program: Not reported
National action type: Not reported
Date achieved: Not reported
Penalty amount: Not reported

Air program: Not reported
National action type: Not reported
Date achieved: Not reported
Penalty amount: Not reported

Historical Compliance Minor Sources:

State compliance status: IN COMPLIANCE WITH PROCEDURAL REQUIREMENTS
Hist compliance date: 1403
Air prog code hist file: MACT (SECTION 63 NESHAPS)

State compliance status: IN COMPLIANCE WITH PROCEDURAL REQUIREMENTS
Hist compliance date: 1402

Map ID
Direction
Distance
Elevation

MAP FINDINGS

Site

Database(s)

EDR ID Number
EPA ID Number

S S S R INC DBA PRIDE CLEANERS (Continued)

1000185417

Air prog code hist file:	MACT (SECTION 63 NESHAPS)
State compliance status:	IN COMPLIANCE WITH PROCEDURAL REQUIREMENTS
Hist compliance date:	1304
Air prog code hist file:	MACT (SECTION 63 NESHAPS)
State compliance status:	IN COMPLIANCE WITH PROCEDURAL REQUIREMENTS
Hist compliance date:	1302
Air prog code hist file:	MACT (SECTION 63 NESHAPS)
State compliance status:	IN COMPLIANCE WITH PROCEDURAL REQUIREMENTS
Hist compliance date:	1204
Air prog code hist file:	MACT (SECTION 63 NESHAPS)
State compliance status:	IN COMPLIANCE WITH PROCEDURAL REQUIREMENTS
Hist compliance date:	1203
Air prog code hist file:	MACT (SECTION 63 NESHAPS)
State compliance status:	IN COMPLIANCE WITH PROCEDURAL REQUIREMENTS
Hist compliance date:	1201
Air prog code hist file:	MACT (SECTION 63 NESHAPS)
State compliance status:	IN COMPLIANCE WITH PROCEDURAL REQUIREMENTS
Hist compliance date:	1403
Air prog code hist file:	SIP SOURCE
State compliance status:	IN COMPLIANCE WITH PROCEDURAL REQUIREMENTS
Hist compliance date:	1402
Air prog code hist file:	SIP SOURCE
State compliance status:	IN COMPLIANCE WITH PROCEDURAL REQUIREMENTS
Hist compliance date:	1304
Air prog code hist file:	SIP SOURCE
State compliance status:	IN COMPLIANCE WITH PROCEDURAL REQUIREMENTS
Hist compliance date:	1302
Air prog code hist file:	SIP SOURCE
State compliance status:	IN COMPLIANCE WITH PROCEDURAL REQUIREMENTS
Hist compliance date:	1301
Air prog code hist file:	SIP SOURCE
State compliance status:	IN COMPLIANCE WITH PROCEDURAL REQUIREMENTS
Hist compliance date:	1203
Air prog code hist file:	SIP SOURCE
State compliance status:	IN COMPLIANCE WITH PROCEDURAL REQUIREMENTS
Hist compliance date:	1201
Air prog code hist file:	SIP SOURCE
State compliance status:	IN COMPLIANCE WITH PROCEDURAL REQUIREMENTS
Hist compliance date:	1104
Air prog code hist file:	SIP SOURCE
State compliance status:	IN COMPLIANCE WITH PROCEDURAL REQUIREMENTS
Hist compliance date:	1401
Air prog code hist file:	MACT (SECTION 63 NESHAPS)

Map ID
Direction
Distance
Elevation

MAP FINDINGS

Site

Database(s)

EDR ID Number
EPA ID Number

S S S R INC DBA PRIDE CLEANERS (Continued)

1000185417

State compliance status: IN COMPLIANCE WITH PROCEDURAL REQUIREMENTS
Hist compliance date: 1303
Air prog code hist file: MACT (SECTION 63 NESHAPS)

State compliance status: IN COMPLIANCE WITH PROCEDURAL REQUIREMENTS
Hist compliance date: 1301
Air prog code hist file: MACT (SECTION 63 NESHAPS)

State compliance status: IN COMPLIANCE WITH PROCEDURAL REQUIREMENTS
Hist compliance date: 1202
Air prog code hist file: MACT (SECTION 63 NESHAPS)

State compliance status: IN COMPLIANCE WITH PROCEDURAL REQUIREMENTS
Hist compliance date: 1104
Air prog code hist file: MACT (SECTION 63 NESHAPS)

State compliance status: IN COMPLIANCE WITH PROCEDURAL REQUIREMENTS
Hist compliance date: 1401
Air prog code hist file: SIP SOURCE

State compliance status: IN COMPLIANCE WITH PROCEDURAL REQUIREMENTS
Hist compliance date: 1303
Air prog code hist file: SIP SOURCE

State compliance status: IN COMPLIANCE WITH PROCEDURAL REQUIREMENTS
Hist compliance date: 1204
Air prog code hist file: SIP SOURCE

State compliance status: IN COMPLIANCE WITH PROCEDURAL REQUIREMENTS
Hist compliance date: 1202
Air prog code hist file: SIP SOURCE

Compliance & Violation Data by Minor Sources:

Air program code: MACT (SECTION 63 NESHAPS)
Plant air program pollutant: Not reported
Default pollutant classification: POTENTIAL UNCONTROLLED EMISSIONS < 100 TONS/YEAR
Def. poll. compliance status: IN COMPLIANCE WITH PROCEDURAL REQUIREMENTS
Def. attainment/non atnmnt: ATTAINMENT AREA FOR GIVEN POLLUTANT
Repeat violator date: Not reported
Turnover compliance: Not reported

Air program code: SIP SOURCE
Plant air program pollutant: Not reported
Default pollutant classification: POTENTIAL UNCONTROLLED EMISSIONS < 100 TONS/YEAR
Def. poll. compliance status: IN COMPLIANCE WITH PROCEDURAL REQUIREMENTS
Def. attainment/non atnmnt: ATTAINMENT AREA FOR GIVEN POLLUTANT
Repeat violator date: Not reported
Turnover compliance: Not reported

Air program code: MACT (SECTION 63 NESHAPS)
Plant air program pollutant: Not reported
Default pollutant classification: POTENTIAL UNCONTROLLED EMISSIONS < 100 TONS/YEAR
Def. poll. compliance status: IN COMPLIANCE WITH PROCEDURAL REQUIREMENTS
Def. attainment/non atnmnt: ATTAINMENT AREA FOR GIVEN POLLUTANT
Repeat violator date: Not reported
Turnover compliance: Not reported

Map ID
Direction
Distance
Elevation

MAP FINDINGS

Site

Database(s)

EDR ID Number
EPA ID Number

S S S R INC DBA PRIDE CLEANERS (Continued)

1000185417

Air program code: MACT (SECTION 63 NESHAPS)
Plant air program pollutant: Not reported
Default pollutant classification: POTENTIAL UNCONTROLLED EMISSIONS < 100 TONS/YEAR
Def. poll. compliance status: IN COMPLIANCE WITH PROCEDURAL REQUIREMENTS
Def. attainment/non attnmnt: UNCLASSIFIED
Repeat violator date: Not reported
Turnover compliance: Not reported

Z128
SSE
1/8-1/4
0.214 mi.
1132 ft.

2114 HAVILAND AVE
2114 HAVILAND AVE
BRONX, NY 10472
Site 2 of 2 in cluster Z

NY AST **U003384628**
NY HIST AST **N/A**

Relative:
Lower

AST:
Region: STATE
DEC Region: 2
Site Status: Active
Facility Id: 2-116300
Program Type: PBS
UTM X: 596680.58096000005
UTM Y: 4520517.7281299997
Expiration Date: 03/24/2017
Site Type: Apartment Building/Office Building

Actual:
24 ft.

Affiliation Records:
Site Id: 3904
Affiliation Type: Facility Owner
Company Name: WEISS REALTY LLC
Contact Type: MANAGER
Contact Name: ROBERT HERSHKOWITZ
Address1: 3240 EAST TREMONT AVE
Address2: Not reported
City: BRONX
State: NY
Zip Code: 10461
Country Code: 001
Phone: (718) 892-9200
EMail: Not reported
Fax Number: Not reported
Modified By: DXLIVING
Date Last Modified: 12/20/2006

Site Id: 3904
Affiliation Type: Mail Contact
Company Name: WEISS REALTY LLC
Contact Type: Not reported
Contact Name: ROBERT HERSHKOWITZ
Address1: 3240 EAST TREMONT AVENUE
Address2: PO BOX 198
City: BRONX
State: NY
Zip Code: 10461
Country Code: 001
Phone: (718) 892-9200
EMail: Not reported
Fax Number: Not reported
Modified By: NRLOMBAR

Map ID
Direction
Distance
Elevation

MAP FINDINGS

Site

Database(s)

EDR ID Number
EPA ID Number

2114 HAVILAND AVE (Continued)

U003384628

Date Last Modified: 2/7/2012

Site Id: 3904
Affiliation Type: On-Site Operator
Company Name: 2114 HAVILAND AVE
Contact Type: Not reported
Contact Name: MANUEL ROBAYO
Address1: Not reported
Address2: Not reported
City: Not reported
State: NN
Zip Code: Not reported
Country Code: 001
Phone: (718) 829-3277
EMail: Not reported
Fax Number: Not reported
Modified By: TRANSLAT
Date Last Modified: 3/4/2004

Site Id: 3904
Affiliation Type: Emergency Contact
Company Name: WEISS REALTY LLC
Contact Type: Not reported
Contact Name: MANUEL ROBAYO
Address1: Not reported
Address2: Not reported
City: Not reported
State: NN
Zip Code: Not reported
Country Code: 001
Phone: (718) 892-9412
EMail: Not reported
Fax Number: Not reported
Modified By: TRANSLAT
Date Last Modified: 3/4/2004

Tank Info:

Tank Number: 001
Tank Id: 4121
Material Code: 0002
Common Name of Substance: #4 Fuel Oil (On-Site Consumption)

Equipment Records:

C00 - Pipe Location - No Piping
F00 - Pipe External Protection - None
I04 - Overfill - Product Level Gauge (A/G)
A00 - Tank Internal Protection - None
D01 - Pipe Type - Steel/Carbon Steel/Iron
G00 - Tank Secondary Containment - None
J02 - Dispenser - Suction Dispenser
L09 - Piping Leak Detection - Exempt Suction Piping
B00 - Tank External Protection - None
E00 - Piping Secondary Containment - None
H00 - Tank Leak Detection - None
K00 - Spill Prevention - None

Map ID
Direction
Distance
Elevation

MAP FINDINGS

Site

Database(s)

EDR ID Number
EPA ID Number

2114 HAVILAND AVE (Continued)

U003384628

Tank Location: 1
Tank Type: Steel/Carbon Steel/Iron
Tank Status: In Service
Pipe Model: Not reported
Install Date: 09/18/1959
Capacity Gallons: 5000
Tightness Test Method: NN
Date Test: Not reported
Next Test Date: Not reported
Date Tank Closed: Not reported
Register: True
Modified By: NRLOMBAR
Last Modified: 02/07/2012
Material Name: #4 Fuel Oil (On-Site Consumption)

HIST AST:

PBS Number: 2-116300
SWIS Code: 6001
Operator: MANUEL ROBAYO
Facility Phone: (718) 892-3277
Facility Addr2: 2114 HAVILAND AVE
Facility Type: APARTMENT BUILDING
Emergency: MANUEL ROBAYO
Emergency Tel: (718) 892-9412
Old PBSNO: Not reported
Date Inspected: Not reported
Inspector: Not reported
Result of Inspection: Not reported
Owner Name: WEISS REALTY LLC
Owner Address: 3240 EAST TREMONT AVE
Owner City,St,Zip: BRONX, NY 10461
Federal ID: Not reported
Owner Tel: (718) 892-9200
Owner Type: Private Resident
Owner Subtype: Not reported
Mailing Contact: Not reported
Mailing Name: WEISS REALTY LLC
Mailing Address: 3240 EAST TREMONT AVE
Mailing Address 2: Not reported
Mailing City,St,Zip: BRONX, NY 10461
Mailing Telephone: (718) 892-9200
Owner Mark: First Owner
Facility Status: 1 - Active PBS facility, i.e. total capacity of the PBS tanks is greater than 1,100 gallons, regardless if Subpart 360-14 tanks exist or not at the facility.

Certification Flag: False
Certification Date: 02/28/1997
Expiration: 03/24/2002
Renew Flag: False
Renew Date: 11/13/2001
Total Capacity: 5000
FAMT: True
Facility Screen: No Missing Data
Owner Screen: No Missing Data
Tank Screen: Minor Data Missing
Dead Letter: False
CBS Number: Not reported

Map ID
Direction
Distance
Elevation

MAP FINDINGS

Site

Database(s)

EDR ID Number
EPA ID Number

2114 HAVILAND AVE (Continued)

U003384628

Town or City: NEW YORK CITY
County Code: 60
Town or City Code: 01
Region: 2

Tank ID: 001
Tank Location: ABOVEGROUND
Tank Status: In Service
Install Date: Not reported
Capacity (Gal): 5000
Product Stored: NOS 1,2, OR 4 FUEL OIL
Tank Type: Steel/carbon steel
Tank Internal: Not reported
Tank External: Not reported
Pipe Location: Not reported
Pipe Type: STEEL/IRON
Pipe Internal: Not reported
Pipe External: Not reported
Tank Containment: None
Leak Detection: 0
Overfill Protection: 4
Dispenser Method: Suction
Date Tested: Not reported
Next Test Date: Not reported
Missing Data for Tank: Minor Data Missing
Date Closed: Not reported
Test Method: Not reported
Deleted: False
Updated: False
SPDES Number: Not reported
Lat/Long: Not reported

AA129
East
1/8-1/4
0.219 mi.
1154 ft.

LADDER COMPANY 47
1220 CASTLE HILL AVENUE
BRONX, NY 10462

Site 5 of 8 in cluster AA

NY AST A100294728
N/A

Relative:
Lower

AST:
Region: STATE
DEC Region: 2
Site Status: Unregulated/Closed
Facility Id: 2-608181
Program Type: PBS
UTM X: 596868.8626899998
UTM Y: 4520800.7555
Expiration Date: 01/14/2008
Site Type: Municipality (Incl. Waste Water Treatment Plants, Utilities, Swimming Pools, etc.)

Actual:
38 ft.

Affiliation Records:
Site Id: 30033
Affiliation Type: Facility Owner
Company Name: FDNY
Contact Type: ASST. COMMISSIONER
Contact Name: JOSEPH MASTROPIETRO
Address1: 9 METROTECH CENTER
Address2: Not reported
City: BROOKLYN

Map ID
Direction
Distance
Elevation

MAP FINDINGS

Site

Database(s)

EDR ID Number
EPA ID Number

LADDER COMPANY 47 (Continued)

A100294728

State: NY
Zip Code: 11201-3857
Country Code: 001
Phone: (718) 999-7900
EMail: Not reported
Fax Number: Not reported
Modified By: LSZINOMA
Date Last Modified: 1/7/2015

Site Id: 30033
Affiliation Type: Mail Contact
Company Name: FIRE DEPARTMENT FACILITIES
Contact Type: Not reported
Contact Name: ASST. COMM. JOSEPH MASTROPIETRO
Address1: 48-34 35TH STREET
Address2: Not reported
City: LONG ISLAND CITY
State: NY
Zip Code: 11101
Country Code: 001
Phone: (718) 784-6510
EMail: MASTROJ@FDNY.NYC.GOV
Fax Number: Not reported
Modified By: NRLOMBAR
Date Last Modified: 4/13/2012

Site Id: 30033
Affiliation Type: On-Site Operator
Company Name: LADDER COMPANY 47
Contact Type: Not reported
Contact Name: OFFICER ON DUTY
Address1: Not reported
Address2: Not reported
City: Not reported
State: NN
Zip Code: Not reported
Country Code: 001
Phone: (718) 430-0247
EMail: Not reported
Fax Number: Not reported
Modified By: CGFREEDM
Date Last Modified: 4/20/2007

Site Id: 30033
Affiliation Type: Emergency Contact
Company Name: FDNY
Contact Type: Not reported
Contact Name: EOC/NOTIFICATION DESK
Address1: Not reported
Address2: Not reported
City: Not reported
State: NN
Zip Code: Not reported
Country Code: 999
Phone: (718) 999-7900
EMail: Not reported
Fax Number: Not reported

Map ID
Direction
Distance
Elevation

MAP FINDINGS

Site

Database(s)

EDR ID Number
EPA ID Number

LADDER COMPANY 47 (Continued)

A100294728

Modified By: DMMOLOUG
Date Last Modified: 4/10/2014

Tank Info:

Tank Number: 001
Tank Id: 64833
Material Code: 0008
Common Name of Substance: Diesel

Equipment Records:

C00 - Pipe Location - No Piping
F00 - Pipe External Protection - None
A00 - Tank Internal Protection - None
D00 - Pipe Type - No Piping
G00 - Tank Secondary Containment - None
J00 - Dispenser - None
I00 - Overfill - None
B00 - Tank External Protection - None
H00 - Tank Leak Detection - None

Tank Location: 3
Tank Type: Steel/Carbon Steel/Iron
Tank Status: In Service
Pipe Model: Not reported
Install Date: Not reported
Capacity Gallons: 550
Tightness Test Method: NN
Date Test: Not reported
Next Test Date: Not reported
Date Tank Closed: Not reported
Register: True
Modified By: TRANSLAT
Last Modified: 03/04/2004
Material Name: Diesel

Tank Number: 002
Tank Id: 64834
Material Code: 0001
Common Name of Substance: #2 Fuel Oil (On-Site Consumption)

Equipment Records:

A00 - Tank Internal Protection - None
D00 - Pipe Type - No Piping
G00 - Tank Secondary Containment - None
J00 - Dispenser - None
C00 - Pipe Location - No Piping
F00 - Pipe External Protection - None
I00 - Overfill - None
B00 - Tank External Protection - None
H00 - Tank Leak Detection - None
K00 - Spill Prevention - None

Tank Location: 3
Tank Type: Steel/Carbon Steel/Iron
Tank Status: Closed - Removed
Pipe Model: Not reported

Map ID
Direction
Distance
Elevation

MAP FINDINGS

Site

Database(s)

EDR ID Number
EPA ID Number

LADDER COMPANY 47 (Continued)

A100294728

Install Date: Not reported
Capacity Gallons: 2000
Tightness Test Method: NN
Date Test: Not reported
Next Test Date: Not reported
Date Tank Closed: 10/10/2003
Register: True
Modified By: CGFREEDM
Last Modified: 04/20/2007
Material Name: #2 Fuel Oil (On-Site Consumption)

V130
West
1/8-1/4
0.219 mi.
1158 ft.

EMIGRANT BANK
74 HUGH J GRANT CIRCLE
NEW YORK CITY, NY 10472

NY UST U000416935
NY HIST UST N/A

Site 4 of 5 in cluster V

Relative:
Lower

UST:
Id/Status: 2-194840 / Active
Program Type: PBS
Region: STATE
DEC Region: 2
Expiration Date: 05/07/2018
UTM X: 595992.99433000002
UTM Y: 4520829.4729500003
Site Type: Other

Actual:
27 ft.

Affiliation Records:

Site Id: 6265
Affiliation Type: Facility Owner
Company Name: EMIGRANT BANK
Contact Type: DIR. OF ENGINEERING & MAINTENANCE
Contact Name: CHARLIE VIERA
Address1: 6 EAST 43RD STREET
Address2: Not reported
City: NEW YORK
State: NY
Zip Code: 10017
Country Code: 001
Phone: (212) 850-4806
EMail: Not reported
Fax Number: Not reported
Modified By: CGFREEDM
Date Last Modified: 12/3/2014

Site Id: 6265
Affiliation Type: Mail Contact
Company Name: EMIGRANT BANK
Contact Type: Not reported
Contact Name: MR. CHARLIE VIERA
Address1: 6 EAST 43RD STREET
Address2: Not reported
City: NEW YORK
State: NY
Zip Code: 10017
Country Code: 001
Phone: (212) 850-4806
EMail: VIERAC@EMIGRANT.COM

Map ID
Direction
Distance
Elevation

MAP FINDINGS

Site

Database(s)

EDR ID Number
EPA ID Number

EMIGRANT BANK (Continued)

U000416935

Fax Number: Not reported
Modified By: CGFREEDM
Date Last Modified: 12/3/2014

Site Id: 6265
Affiliation Type: On-Site Operator
Company Name: EMIGRANT BANK
Contact Type: Not reported
Contact Name: LORI-ANN REYNOLDS
Address1: Not reported
Address2: Not reported
City: Not reported
State: NN
Zip Code: Not reported
Country Code: 001
Phone: (718) 794-2375
EMail: Not reported
Fax Number: Not reported
Modified By: CGFREEDM
Date Last Modified: 12/3/2014

Site Id: 6265
Affiliation Type: Emergency Contact
Company Name: EMIGRANT BANK
Contact Type: Not reported
Contact Name: JOSEPH LETAVISH
Address1: Not reported
Address2: Not reported
City: Not reported
State: NN
Zip Code: Not reported
Country Code: 999
Phone: (212) 224-6535
EMail: Not reported
Fax Number: Not reported
Modified By: CGFREEDM
Date Last Modified: 12/3/2014

Tank Info:

Tank Number: 001
Tank ID: 10835
Tank Status: Closed - Removed
Material Name: Closed - Removed
Capacity Gallons: 5000
Install Date: Not reported
Date Tank Closed: 01/25/2012
Registered: True
Tank Location: Underground
Tank Type: Steel/carbon steel
Material Code: 0001
Common Name of Substance: #2 Fuel Oil (On-Site Consumption)

Tightness Test Method: 21
Date Test: 04/30/2003
Next Test Date: Not reported
Pipe Model: Not reported

Map ID
Direction
Distance
Elevation

MAP FINDINGS

Site

Database(s)

EDR ID Number
EPA ID Number

EMIGRANT BANK (Continued)

U000416935

Modified By: CGFREEDM
Last Modified: 12/03/2014
Equipment Records:
A00 - Tank Internal Protection - None
D01 - Pipe Type - Steel/Carbon Steel/Iron
G00 - Tank Secondary Containment - None
J02 - Dispenser - Suction Dispenser
L09 - Piping Leak Detection - Exempt Suction Piping
C00 - Pipe Location - No Piping
F00 - Pipe External Protection - None
I00 - Overfill - None
B00 - Tank External Protection - None
H00 - Tank Leak Detection - None

HIST UST:

PBS Number: 2-194840
SPDES Number: Not reported
Emergency Contact: KENNETH BOLT
Emergency Telephone: (718) 969-4266
Operator: THOMAS MCCARTHY
Operator Telephone: (718) 409-0116
Owner Name: EMIGRANT SAVINGS BANK
Owner Address: 5 EAST 42ND STREET
Owner City,St,Zip: NEW YORK, NY 10017
Owner Telephone: (212) 850-4444
Owner Type: Corporate/Commercial
Owner Subtype: Not reported
Mailing Name: EMIGRANT SAVINGS BANK
Mailing Address: 5 EAST 42ND STREET
Mailing Address 2: Not reported
Mailing City,St,Zip: NEW YORK, NY 10017
Mailing Contact: MR. KENNETH BURNS
Mailing Telephone: (212) 850-4444
Owner Mark: Second Owner
Facility Status: 1 - Active PBS facility, i.e. total capacity of the PBS tanks is greater than 1,100 gallons, regardless if Subpart 360-14 tanks exist or not at the facility.
Facility Addr2: 74 HUGH J GRANT CIRCLE
SWIS ID: 6001
Old PBS Number: Not reported
Facility Type: OTHER
Inspected Date: Not reported
Inspector: Not reported
Inspection Result: Not reported
Federal ID: Not reported
Certification Flag: False
Certification Date: 05/07/1998
Expiration Date: 05/07/2003
Renew Flag: False
Renewal Date: Not reported
Total Capacity: 3000
FAMT: True
Facility Screen: No Missing Data
Owner Screen: Minor Data Missing
Tank Screen: Minor Data Missing
Dead Letter: False

Map ID
 Direction
 Distance
 Elevation

MAP FINDINGS

Site

Database(s)

EDR ID Number
 EPA ID Number

EMIGRANT BANK (Continued)

U000416935

CBS Number: Not reported
 Town or City: NEW YORK CITY
 County Code: 60
 Town or City: 01
 Region: 2

Tank Id: 001
 Tank Location: UNDERGROUND
 Tank Status: In Service
 Install Date: Not reported
 Capacity (gals): 3000
 Product Stored: NOS 1,2, OR 4 FUEL OIL
 Tank Type: Steel/carbon steel
 Tank Internal: Not reported
 Tank External: Not reported
 Pipe Location: Not reported
 Pipe Type: STEEL/IRON
 Pipe Internal: Not reported
 Pipe External: Not reported
 Second Containment: None
 Leak Detection: None
 Overfill Prot: Not reported
 Dispenser: Suction
 Date Tested: 04/01/1998
 Next Test Date: 04/01/2003
 Missing Data for Tank: Minor Data Missing
 Date Closed: Not reported
 Test Method: Horner EZ Check
 Deleted: False
 Updated: True
 Lat/long: Not reported

V131
 West
 1/8-1/4
 0.219 mi.
 1158 ft.

EMIGRANT SAVINGS BANK TTF
74 HUGH GRANT CIRCLE
BRONX, NY
 Site 5 of 5 in cluster V

NY LTANKS S110762279
N/A

Relative:
 Lower

LTANKS:
 Site ID: 444472
 Spill Number/Closed Date: 1010857 / 7/14/2011
 Spill Date: 1/24/2011
 Spill Cause: Tank Test Failure
 Spill Source: Commercial/Industrial
 Spill Class: Known release with minimal potential for fire or hazard. DEC Response.
 Willing Responsible Party. Corrective action taken.

Cleanup Ceased: Not reported
 Cleanup Meets Standard: False
 SWIS: 0301
 Investigator: smsanges
 Referred To: Not reported
 Reported to Dept: 1/24/2011
 CID: Not reported
 Water Affected: Not reported
 Spill Notifier: Other
 Last Inspection: Not reported
 Recommended Penalty: False
 UST Involvement: False

Actual:
 27 ft.

Map ID
Direction
Distance
Elevation

MAP FINDINGS

Site

Database(s)

EDR ID Number
EPA ID Number

EMIGRANT SAVINGS BANK TTF (Continued)

S110762279

Remediation Phase: 0
Date Entered In Computer: 1/24/2011
Spill Record Last Update: 7/14/2011
Spiller Name: Not reported
Spiller Company: TANK TEST FAILURE
Spiller Address: Not reported
Spiller City,St,Zip: NY
Spiller County: 999
Spiller Contact: BILL JOHNSON
Spiller Phone: (516) 326-2600
Spiller Extention: Not reported
DEC Region: 2
DER Facility ID: 399365
DEC Memo: Sangesland spoke to Rep from Bank & received the following e-mail on April 6, 2011:(from: "Jeff Sheridan")Dear Mr. Sangesland,As per your advisement, this email shall confirm that Emigrant Bank (owner) shall conduct the following tasks to determine the existence of contaminated soils below the underground storage tank (PBS # 2-194840).Summary The existing tank failed tightness testing (directly isolated at the tank) and a spill number (1010857) was generated 1/24/11. The tank was immediately pumped out and removed from service. Owner has established temporary tank service. Due to location of the tank, a request to your office by the owner's agent, Absolutely Clean Environment, Inc. (ACE) to close the tank in place was made. NYSDEC requested sampling for 8260/8270 TCL at two (2) locations through the bottom of the empty tank. Work shall be conducted immediately upon securing a contractor to provide tank penetration services. ACE shall provide a written report of analytical results for the noted sampling to the NYSDEC for their review.Please call with questions.Regards,Jeffrey K. SheridanPresident Absolutely Clean Environment, Inc.53 Orleans GreenCoram, NY 11727ph: 516.644.3253fax:631.476.7065*****
*****5/4/2011 Sangesland received a new e-mail from Jeff Sheridan concerning sampling to be done at this site:Dear Mr. Sangesland,As per your request, this email is being forwarded to notify you of the owner's schedule to perform sampling of soils located below the existing PBS tank at 74 Hugh Grant Circle, Bronx, NY. The tasks noted below will be performed on Thursday, May 5, 2011. Environmental Closures, Inc. shall re-open the cleaned/empty tank and provide penetrations at the bottom of the tank at two(2) locations. Absolutely Clean Environment, Inc. (ACE) shall collect soil samples at two depths (1' and 3') at each boring location. Samples to be analyzed for 8021, 8270 full list. ACE shall submit a report of findings to the NYSDEC c/o you in order to establish if the existing tank may be closed in place.Please call with questions.Jeffrey K. SheridanPresident Absolutely Clean Environment, Inc.53 Orleans GreenCoram, NY 11727ph: 516.644.3253fax:631.476.7065*****
*****7/14/2011 Sangesland reviewed a report dated May 15, 2011 prepared by ACE. (See eDocs) Report shows the tank was pumped out and cleaned. 2 borings were taken through the bottom of the tank and 2 soil samples were taken. East sample is below NYS standards for "Unrestricted Recommended Soil Cleanup Objective". The West sample was a bit higher, with some SVOC's (Benzos) just slightly above the Unrestricted Objective. Based on these values, this spill case is closed out.

Map ID
Direction
Distance
Elevation

MAP FINDINGS

Site

Database(s)

EDR ID Number
EPA ID Number

EMIGRANT SAVINGS BANK TTF (Continued)

S110762279

Remarks: dry leak ontop of oil - abandon and build new in basement pending

Material:

Site ID: 444472
Operable Unit ID: 1194921
Operable Unit: 01
Material ID: 2190813
Material Code: 0001A
Material Name: #2 Fuel Oil
Case No.: Not reported
Material FA: Petroleum
Quantity: Not reported
Units: Not reported
Recovered: Not reported
Resource Affected: Not reported
Oxygenate: False

Tank Test:

AA132
ESE
1/8-1/4
0.222 mi.
1172 ft.

ENGINE COMPANY 64
1214 CASTLE HILL AVE.
BRONX, NY 10462
Site 6 of 8 in cluster AA

NY UST U004078027
N/A

Relative:
Lower

UST:
Id/Status: 2-600556 / Unregulated/Closed
Program Type: PBS
Region: STATE
DEC Region: 2
Expiration Date: 12/26/2001
UTM X: 596869.89456000004
UTM Y: 4520734.9290399998
Site Type: Other

Actual:
38 ft.

Affiliation Records:
Site Id: 22537
Affiliation Type: Facility Owner
Company Name: F.D.N.Y.
Contact Type: Not reported
Contact Name: Not reported
Address1: 9 METROTECH
Address2: Not reported
City: BROOKLYN
State: NY
Zip Code: 11201-3857
Country Code: 001
Phone: (718) 999-2094
EMail: Not reported
Fax Number: Not reported
Modified By: TRANSLAT
Date Last Modified: 3/4/2004

Site Id: 22537
Affiliation Type: Mail Contact
Company Name: FIRE DEPARTMENT

Map ID
Direction
Distance
Elevation

MAP FINDINGS

Site

Database(s)

EDR ID Number
EPA ID Number

ENGINE COMPANY 64 (Continued)

U004078027

Contact Type: Not reported
Contact Name: DIRECTOR; BLDGS MAINT DIV
Address1: 48-34 35TH STREET
Address2: Not reported
City: LONG ISLAND CITY
State: NY
Zip Code: 11101
Country Code: 001
Phone: (718) 784-6510
EMail: Not reported
Fax Number: Not reported
Modified By: TRANSLAT
Date Last Modified: 3/4/2004

Site Id: 22537
Affiliation Type: On-Site Operator
Company Name: ENGINE COMPANY 64
Contact Type: Not reported
Contact Name: COMPANY OFFICER
Address1: Not reported
Address2: Not reported
City: Not reported
State: NN
Zip Code: Not reported
Country Code: 001
Phone: (212) 430-0264
EMail: Not reported
Fax Number: Not reported
Modified By: TRANSLAT
Date Last Modified: 3/4/2004

Site Id: 22537
Affiliation Type: Emergency Contact
Company Name: F.D.N.Y.
Contact Type: Not reported
Contact Name: EOC/NOTIFICATION DESK
Address1: Not reported
Address2: Not reported
City: Not reported
State: NN
Zip Code: Not reported
Country Code: 999
Phone: (718) 999-2094
EMail: Not reported
Fax Number: Not reported
Modified By: NRLOMBAR
Date Last Modified: 1/7/2010

Tank Info:

Tank Number: 003
Tank ID: 54020
Tank Status: Closed - In Place
Material Name: Closed - In Place
Capacity Gallons: 275
Install Date: 11/01/1997
Date Tank Closed: 11/01/1997

Map ID
Direction
Distance
Elevation

MAP FINDINGS

Site

Database(s)

EDR ID Number
EPA ID Number

ENGINE COMPANY 64 (Continued)

U004078027

Registered: True
Tank Location: Underground
Tank Type: Z
Material Code: 0009
Common Name of Substance: Gasoline

Tightness Test Method: NN
Date Test: Not reported
Next Test Date: Not reported
Pipe Model: Not reported
Modified By: TRANSLAT
Last Modified: 03/04/2004

Equipment Records:

F00 - Pipe External Protection - None
A01 - Tank Internal Protection - Epoxy Liner
D01 - Pipe Type - Steel/Carbon Steel/Iron
G00 - Tank Secondary Containment - None
I00 - Overfill - None
B00 - Tank External Protection - None
C03 - Pipe Location - Aboveground/Underground Combination
H00 - Tank Leak Detection - None

AA133
ESE
1/8-1/4
0.222 mi.
1172 ft.

ENGINE COMPANY 64
1214 CASTLE HILL AVE.
BRONX, NY 10462
Site 7 of 8 in cluster AA

NY AST **A100194040**
N/A

Relative:
Lower

AST:
Region: STATE
DEC Region: 2
Site Status: Unregulated/Closed
Facility Id: 2-600556
Program Type: PBS
UTM X: 596869.89456000004
UTM Y: 4520734.9290399998
Expiration Date: 12/26/2001
Site Type: Other

Actual:
38 ft.

Affiliation Records:
Site Id: 22537
Affiliation Type: Facility Owner
Company Name: F.D.N.Y.
Contact Type: Not reported
Contact Name: Not reported
Address1: 9 METROTECH
Address2: Not reported
City: BROOKLYN
State: NY
Zip Code: 11201-3857
Country Code: 001
Phone: (718) 999-2094
EMail: Not reported
Fax Number: Not reported
Modified By: TRANSLAT
Date Last Modified: 3/4/2004

Site Id: 22537

Map ID
Direction
Distance
Elevation

MAP FINDINGS

Site

Database(s)

EDR ID Number
EPA ID Number

ENGINE COMPANY 64 (Continued)

A100194040

Affiliation Type: Mail Contact
Company Name: FIRE DEPARTMENT
Contact Type: Not reported
Contact Name: DIRECTOR; BLDGS MAINT DIV
Address1: 48-34 35TH STREET
Address2: Not reported
City: LONG ISLAND CITY
State: NY
Zip Code: 11101
Country Code: 001
Phone: (718) 784-6510
EMail: Not reported
Fax Number: Not reported
Modified By: TRANSLAT
Date Last Modified: 3/4/2004

Site Id: 22537
Affiliation Type: On-Site Operator
Company Name: ENGINE COMPANY 64
Contact Type: Not reported
Contact Name: COMPANY OFFICER
Address1: Not reported
Address2: Not reported
City: Not reported
State: NN
Zip Code: Not reported
Country Code: 001
Phone: (212) 430-0264
EMail: Not reported
Fax Number: Not reported
Modified By: TRANSLAT
Date Last Modified: 3/4/2004

Site Id: 22537
Affiliation Type: Emergency Contact
Company Name: F.D.N.Y.
Contact Type: Not reported
Contact Name: EOC/NOTIFICATION DESK
Address1: Not reported
Address2: Not reported
City: Not reported
State: NN
Zip Code: Not reported
Country Code: 999
Phone: (718) 999-2094
EMail: Not reported
Fax Number: Not reported
Modified By: NRLOMBAR
Date Last Modified: 1/7/2010

Tank Info:

Tank Number: 001
Tank Id: 42977
Material Code: 0008
Common Name of Substance: Diesel

Map ID
Direction
Distance
Elevation

MAP FINDINGS

Site

Database(s)

EDR ID Number
EPA ID Number

ENGINE COMPANY 64 (Continued)

A100194040

Equipment Records:

A01 - Tank Internal Protection - Epoxy Liner
D01 - Pipe Type - Steel/Carbon Steel/Iron
J02 - Dispenser - Suction Dispenser
B01 - Tank External Protection - Painted/Asphalt Coating
I02 - Overfill - High Level Alarm
C01 - Pipe Location - Aboveground
G99 - Tank Secondary Containment - Other
F99 - Pipe External Protection - Other
H03 - Tank Leak Detection - Vapor Well

Tank Location: 1
Tank Type: Steel/Carbon Steel/Iron
Tank Status: In Service
Pipe Model: Not reported
Install Date: Not reported
Capacity Gallons: 550
Tightness Test Method: NN
Date Test: Not reported
Next Test Date: Not reported
Date Tank Closed: Not reported
Register: True
Modified By: TRANSLAT
Last Modified: 03/04/2004
Material Name: Diesel

Tank Number: 002
Tank Id: 42978
Material Code: 0001
Common Name of Substance: #2 Fuel Oil (On-Site Consumption)

Equipment Records:

F00 - Pipe External Protection - None
A00 - Tank Internal Protection - None
D01 - Pipe Type - Steel/Carbon Steel/Iron
G00 - Tank Secondary Containment - None
J02 - Dispenser - Suction Dispenser
I00 - Overfill - None
B00 - Tank External Protection - None
C01 - Pipe Location - Aboveground
H00 - Tank Leak Detection - None

Tank Location: 1
Tank Type: Steel/Carbon Steel/Iron
Tank Status: Closed - Removed
Pipe Model: Not reported
Install Date: Not reported
Capacity Gallons: 2000
Tightness Test Method: NN
Date Test: Not reported
Next Test Date: Not reported
Date Tank Closed: Not reported
Register: True
Modified By: TRANSLAT
Last Modified: 03/04/2004
Material Name: #2 Fuel Oil (On-Site Consumption)

Map ID
Direction
Distance
Elevation

MAP FINDINGS

Site

Database(s)

EDR ID Number
EPA ID Number

134
NE
1/8-1/4
0.225 mi.
1189 ft.

A & R MANAGEMENT CO.
1381-7 CASTLE HILL AVE
BRONX, NY 10462

NY AST **U003384132**
NY HIST AST **N/A**

Relative:
Lower

AST:

Region: STATE
DEC Region: 2
Site Status: Active
Facility Id: 2-083291
Program Type: PBS
UTM X: 596795.02798999997
UTM Y: 4521137.8731800001
Expiration Date: 05/03/2016
Site Type: Apartment Building/Office Building

Actual:
30 ft.

Affiliation Records:

Site Id: 1860
Affiliation Type: Mail Contact
Company Name: 1381 CASTLE REALTY, LLC
Contact Type: MGR
Contact Name: THOMAS STEINER
Address1: PO BOX 957
Address2: Not reported
City: TALLMAN
State: NY
Zip Code: 10982
Country Code: 001
Phone: (845) 356-2729
EMail: TSTEINER@TSMGM.COM
Fax Number: Not reported
Modified By: BVCAMPBE
Date Last Modified: 4/12/2011

Site Id: 1860
Affiliation Type: On-Site Operator
Company Name: 1381 CASTLE HILL AVE
Contact Type: Not reported
Contact Name: RAMON RAMIREZ
Address1: Not reported
Address2: Not reported
City: Not reported
State: NN
Zip Code: Not reported
Country Code: 001
Phone: (917) 709-4968
EMail: Not reported
Fax Number: Not reported
Modified By: BVCAMPBE
Date Last Modified: 4/12/2011

Site Id: 1860
Affiliation Type: Emergency Contact
Company Name: 1381 CASTLE REALTY, LLC
Contact Type: Not reported
Contact Name: THOMAS STEINER
Address1: Not reported
Address2: Not reported
City: Not reported

Map ID
Direction
Distance
Elevation

MAP FINDINGS

Site

Database(s)

EDR ID Number
EPA ID Number

A & R MANAGEMENT CO. (Continued)

U003384132

State: NN
Zip Code: Not reported
Country Code: 999
Phone: (914) 262-5646
EMail: Not reported
Fax Number: Not reported
Modified By: BVCAMPBE
Date Last Modified: 4/12/2011

Site Id: 1860
Affiliation Type: Facility Owner
Company Name: 1381 CASTLE REALTY, LLC
Contact Type: MGR
Contact Name: THOMAS STEINER
Address1: PO BOX 957
Address2: Not reported
City: TALLMAN
State: NY
Zip Code: 10982
Country Code: 001
Phone: (845) 356-2729
EMail: TSTEINER@TSMGM.COM
Fax Number: Not reported
Modified By: BVCAMPBE
Date Last Modified: 4/12/2011

Tank Info:

Tank Number: 001
Tank Id: 3077
Material Code: 0008
Common Name of Substance: Diesel

Equipment Records:

L00 - Piping Leak Detection - None
A00 - Tank Internal Protection - None
D01 - Pipe Type - Steel/Carbon Steel/Iron
J02 - Dispenser - Suction Dispenser
C00 - Pipe Location - No Piping
F00 - Pipe External Protection - None
G03 - Tank Secondary Containment - Vault (w/o access)
I04 - Overfill - Product Level Gauge (A/G)
B00 - Tank External Protection - None
E00 - Piping Secondary Containment - None
H00 - Tank Leak Detection - None
K00 - Spill Prevention - None

Tank Location: 1
Tank Type: Steel/Carbon Steel/Iron
Tank Status: In Service
Pipe Model: Not reported
Install Date: 10/27/1959
Capacity Gallons: 5000
Tightness Test Method: NN
Date Test: Not reported
Next Test Date: Not reported
Date Tank Closed: Not reported

Map ID
Direction
Distance
Elevation

MAP FINDINGS

Site

Database(s)

EDR ID Number
EPA ID Number

A & R MANAGEMENT CO. (Continued)

U003384132

Register: True
Modified By: BVCAMPBE
Last Modified: 04/12/2011
Material Name: Diesel

HIST AST:

PBS Number: 2-083291
SWIS Code: 6001
Operator: RAMON MONCADA
Facility Phone: (718) 892-4116
Facility Addr2: 1381 CASTLE HILL AVE
Facility Type: APARTMENT BUILDING
Emergency: R & M COMBUSTION CO.
Emergency Tel: (718) 991-2300
Old PBSNO: Not reported
Date Inspected: Not reported
Inspector: Not reported
Result of Inspection: Not reported
Owner Name: RENATA TRAFICANTE
Owner Address: P.O. BOX 513 THROGGS NECK STATION
Owner City,St,Zip: BRONX, NY 10465
Federal ID: Not reported
Owner Tel: (718) 822-2831
Owner Type: Private Resident
Owner Subtype: Not reported
Mailing Contact: A & R MANAGEMENT CO.
Mailing Name: Not reported
Mailing Address: P.O. BOX 513
Mailing Address 2: THROGGS NECK STATION
Mailing City,St,Zip: BRONX, NY 10465
Mailing Telephone: (718) 822-2831
Owner Mark: First Owner
Facility Status: 1 - Active PBS facility, i.e. total capacity of the PBS tanks is greater than 1,100 gallons, regardless if Subpart 360-14 tanks exist or not at the facility.

Certification Flag: False
Certification Date: 10/01/1997
Expiration: 08/28/2002
Renew Flag: False
Renew Date: Not reported
Total Capacity: 5000
FAMT: True
Facility Screen: No Missing Data
Owner Screen: No Missing Data
Tank Screen: Minor Data Missing
Dead Letter: False
CBS Number: Not reported
Town or City: NEW YORK CITY
County Code: 60
Town or City Code: 01
Region: 2

Tank ID: 001
Tank Location: ABOVEGROUND
Tank Status: In Service
Install Date: Not reported
Capacity (Gal): 5000

Map ID
Direction
Distance
Elevation

MAP FINDINGS

Site

Database(s)

EDR ID Number
EPA ID Number

A & R MANAGEMENT CO. (Continued)

U003384132

Product Stored: DIESEL
Tank Type: Steel/carbon steel
Tank Internal: Not reported
Tank External: Not reported
Pipe Location: Not reported
Pipe Type: STEEL/IRON
Pipe Internal: Not reported
Pipe External: Not reported
Tank Containment: Diking
Leak Detection: 0
Overfill Protection: 4
Dispenser Method: Suction
Date Tested: Not reported
Next Test Date: Not reported
Missing Data for Tank: Minor Data Missing
Date Closed: Not reported
Test Method: Not reported
Deleted: False
Updated: False
SPDES Number: Not reported
Lat/Long: Not reported

AA135
ESE
1/8-1/4
0.226 mi.
1193 ft.

1208 CASTLE HILL AVE
BRONX, NY 10462
Site 8 of 8 in cluster AA

EDR US Hist Auto Stat 1015182107
N/A

Relative:
Lower

EDR Historical Auto Stations:

Name: LA MANADA AUTO CORP
Year: 2004
Address: 1208 CASTLE HILL AVE

Actual:
38 ft.

Name: M & P AUTO REPAIR CENTER INC
Year: 2005
Address: 1208 CASTLE HILL AVE

AB136
ESE
1/8-1/4
0.228 mi.
1203 ft.

1203 CASTLE HILL AVE
BRONX, NY 10462
Site 1 of 2 in cluster AB

EDR US Hist Cleaners 1014981628
N/A

Relative:
Lower

EDR Historical Cleaners:

Name: CASTLE HILL LAUNDROMAT INC
Year: 2007
Address: 1203 CASTLE HILL AVE

Actual:
38 ft.

Name: CASTLE HILL LAUNDROMAT INC
Year: 2008
Address: 1203 CASTLE HILL AVE

MAP FINDINGS

Map ID			EDR ID Number
Direction			EPA ID Number
Distance			
Elevation	Site	Database(s)	

AC137 SE 1/8-1/4 0.229 mi. 1209 ft.	2165 CROSS BRONX EXPY BRONX, NY 10462 Site 1 of 3 in cluster AC	EDR US Hist Auto Stat	1015329024 N/A
Relative: Lower	EDR Historical Auto Stations: Name: H & S AUTO SOUND Year: 2007 Address: 2165 CROSS BRONX EXPY		
Actual: 35 ft.			

AC138 SE 1/8-1/4 0.233 mi. 1228 ft.	RAMDIN & ASSOCIATES 2164 POWELL AVENUE BRONX, NY 10462 Site 2 of 3 in cluster AC	NY AST	A100173580 N/A
Relative: Lower	AST: Region: STATE DEC Region: 2 Site Status: Active Facility Id: 2-604816 Program Type: PBS UTM X: 596814.53515999997 UTM Y: 4520602.12579999996 Expiration Date: 04/21/2018 Site Type: Apartment Building/Office Building		
Actual: 37 ft.			
	Affiliation Records: Site Id: 26685 Affiliation Type: Facility Owner Company Name: RAMDIN & ASSOCIATES LLC Contact Type: OWNER Contact Name: Not reported Address1: 2215 LYON AVE Address2: Not reported City: BRONX State: NY Zip Code: 10462 Country Code: 001 Phone: (718) 824-9074 EMail: Not reported Fax Number: Not reported Modified By: LSZINOMA Date Last Modified: 1/28/2015		
	Site Id: 26685 Affiliation Type: Mail Contact Company Name: RAMDIN & ASSOCIATES Contact Type: Not reported Contact Name: ANNAND Address1: 2215 LYON AVENUE Address2: Not reported City: BRONX State: NY Zip Code: 10462 Country Code: 001 Phone: (718) 824-9074 EMail: PAMMAHIN@AOL.COM Fax Number: Not reported		

Map ID
Direction
Distance
Elevation

MAP FINDINGS

Site

Database(s)

EDR ID Number
EPA ID Number

RAMDIN & ASSOCIATES (Continued)

A100173580

Modified By: LSZINOMA
Date Last Modified: 1/28/2015

Site Id: 26685
Affiliation Type: On-Site Operator
Company Name: RAMDIN & ASSOCIATES
Contact Type: Not reported
Contact Name: ANNAND
Address1: Not reported
Address2: Not reported
City: Not reported
State: NN
Zip Code: Not reported
Country Code: 001
Phone: (718) 824-9074
EMail: Not reported
Fax Number: Not reported
Modified By: LSZINOMA
Date Last Modified: 1/28/2015

Site Id: 26685
Affiliation Type: Emergency Contact
Company Name: RAMDIN & ASSOCIATES LLC
Contact Type: Not reported
Contact Name: DIGO / ANNAND
Address1: Not reported
Address2: Not reported
City: Not reported
State: NN
Zip Code: Not reported
Country Code: 001
Phone: (718) 863-7516
EMail: Not reported
Fax Number: Not reported
Modified By: TRANSLAT
Date Last Modified: 3/4/2004

Tank Info:

Tank Number: 001
Tank Id: 58941
Material Code: 0001
Common Name of Substance: #2 Fuel Oil (On-Site Consumption)

Equipment Records:

B01 - Tank External Protection - Painted/Asphalt Coating
A02 - Tank Internal Protection - Rubber Liner
D01 - Pipe Type - Steel/Carbon Steel/Iron
G01 - Tank Secondary Containment - Diking (Aboveground)
I05 - Overfill - Vent Whistle
L00 - Piping Leak Detection - None
C01 - Pipe Location - Aboveground
E00 - Piping Secondary Containment - None
F01 - Pipe External Protection - Painted/Asphalt Coating
H00 - Tank Leak Detection - None
K00 - Spill Prevention - None

Map ID
Direction
Distance
Elevation

MAP FINDINGS

Site

Database(s)

EDR ID Number
EPA ID Number

RAMDIN & ASSOCIATES (Continued)

A100173580

Tank Location: 1
Tank Type: Steel/Carbon Steel/Iron
Tank Status: In Service
Pipe Model: Not reported
Install Date: 01/10/1935
Capacity Gallons: 1500
Tightness Test Method: NN
Date Test: Not reported
Next Test Date: Not reported
Date Tank Closed: Not reported
Register: True
Modified By: LSZINOMA
Last Modified: 01/28/2015
Material Name: #2 Fuel Oil (On-Site Consumption)

139
NE
1/8-1/4
0.233 mi.
1228 ft.

2181 STARLING AVE
2181 STARLING AVE
BRONX, NY 10462

NY AST U003388223
NY HIST AST N/A

Relative:
Lower

AST:
Region: STATE
DEC Region: 2
Site Status: Active
Facility Id: 2-267929
Program Type: PBS
UTM X: 596735.27393999998
UTM Y: 4521210.3105499996
Expiration Date: 07/10/2017
Site Type: Apartment Building/Office Building

Actual:
27 ft.

Affiliation Records:
Site Id: 11140
Affiliation Type: Facility Owner
Company Name: 2181 STARLING OWNERS CORP
Contact Type: AGENT
Contact Name: JOSHUA FRANKEL
Address1: 1651 CONEY ISLAND AVE.
Address2: Not reported
City: BROOKLYN
State: NY
Zip Code: 11230
Country Code: 001
Phone: (718) 627-0600
EMail: Not reported
Fax Number: Not reported
Modified By: MSBAPTIS
Date Last Modified: 8/17/2012

Site Id: 11140
Affiliation Type: Mail Contact
Company Name: RESIDENT MGMT
Contact Type: Not reported
Contact Name: Not reported
Address1: 1651 CONEY ISLAND AVE.
Address2: 4TH FLOOR
City: BROOKLYN

Map ID
Direction
Distance
Elevation

MAP FINDINGS

Site

Database(s)

EDR ID Number
EPA ID Number

2181 STARLING AVE (Continued)

U003388223

State: NY
Zip Code: 11230
Country Code: 001
Phone: (718) 627-0600
EMail: Not reported
Fax Number: Not reported
Modified By: MSBAPTIS
Date Last Modified: 8/17/2012

Site Id: 11140
Affiliation Type: On-Site Operator
Company Name: 2181 STARLING OWNERS CORP
Contact Type: Not reported
Contact Name: WILLIE MORALES
Address1: Not reported
Address2: Not reported
City: Not reported
State: NN
Zip Code: Not reported
Country Code: 001
Phone: (718) 627-9967
EMail: Not reported
Fax Number: Not reported
Modified By: MSBAPTIS
Date Last Modified: 8/17/2012

Site Id: 11140
Affiliation Type: Emergency Contact
Company Name: 2181 STARLING OWNERS CORP
Contact Type: Not reported
Contact Name: JOSHUA FRANKEL
Address1: Not reported
Address2: Not reported
City: Not reported
State: NN
Zip Code: Not reported
Country Code: 999
Phone: (212) 480-2270
EMail: Not reported
Fax Number: Not reported
Modified By: MSBAPTIS
Date Last Modified: 8/17/2012

Tank Info:

Tank Number: 307
Tank Id: 13449
Material Code: 0001
Common Name of Substance: #2 Fuel Oil (On-Site Consumption)

Equipment Records:

A00 - Tank Internal Protection - None
D01 - Pipe Type - Steel/Carbon Steel/Iron
J02 - Dispenser - Suction Dispenser
L09 - Piping Leak Detection - Exempt Suction Piping
C00 - Pipe Location - No Piping

Map ID
Direction
Distance
Elevation

MAP FINDINGS

Site

Database(s)

EDR ID Number
EPA ID Number

2181 STARLING AVE (Continued)

U003388223

F00 - Pipe External Protection - None
G03 - Tank Secondary Containment - Vault (w/o access)
I04 - Overfill - Product Level Gauge (A/G)
B00 - Tank External Protection - None
H00 - Tank Leak Detection - None

Tank Location: 1
Tank Type: Steel/Carbon Steel/Iron
Tank Status: In Service
Pipe Model: Not reported
Install Date: 03/03/1987
Capacity Gallons: 4000
Tightness Test Method: NN
Date Test: Not reported
Next Test Date: Not reported
Date Tank Closed: Not reported
Register: True
Modified By: DXLIVING
Last Modified: 06/06/2007
Material Name: #2 Fuel Oil (On-Site Consumption)

HIST AST:

PBS Number: 2-267929
SWIS Code: 6001
Operator: WILLIE MORALES
Facility Phone: (212) 409-4329
Facility Addr2: 2181 STARLING AVE
Facility Type: APARTMENT BUILDING
Emergency: MR LABE TWERSKY
Emergency Tel: (212) 480-2270
Old PBSNO: Not reported
Date Inspected: Not reported
Inspector: Not reported
Result of Inspection: Not reported
Owner Name: DIROT REALTY CORP
Owner Address: 40 EXCHANGE PLACE
Owner City,St,Zip: NEW YORK, NY 10005
Federal ID: Not reported
Owner Tel: (212) 480-2270
Owner Type: Not reported
Owner Subtype: Not reported
Mailing Contact: Not reported
Mailing Name: DIROT REALTY CORP
Mailing Address: 40 EXCHANGE PLACE
Mailing Address 2: Not reported
Mailing City,St,Zip: NEW YORK, NY 10005
Mailing Telephone: (212) 480-2270
Owner Mark: First Owner
Facility Status: 1 - Active PBS facility, i.e. total capacity of the PBS tanks is greater than 1,100 gallons, regardless if Subpart 360-14 tanks exist or not at the facility.
Certification Flag: False
Certification Date: 07/08/1997
Expiration: 07/10/2002
Renew Flag: False
Renew Date: Not reported
Total Capacity: 4000
FAMT: True

Map ID
Direction
Distance
Elevation

MAP FINDINGS

Site

Database(s)

EDR ID Number
EPA ID Number

2181 STARLING AVE (Continued)

U003388223

Facility Screen: No Missing Data
Owner Screen: Minor Data Missing
Tank Screen: Minor Data Missing
Dead Letter: False
CBS Number: Not reported
Town or City: NEW YORK CITY
County Code: 60
Town or City Code: 01
Region: 2

Tank ID: 307
Tank Location: ABOVEGROUND
Tank Status: In Service
Install Date: Not reported
Capacity (Gal): 4000
Product Stored: NOS 1,2, OR 4 FUEL OIL
Tank Type: Steel/carbon steel
Tank Internal: Not reported
Tank External: Not reported
Pipe Location: Not reported
Pipe Type: STEEL/IRON
Pipe Internal: Not reported
Pipe External: Not reported
Tank Containment: Diking
Leak Detection: 0
Overfill Protection: 4
Dispenser Method: Suction
Date Tested: Not reported
Next Test Date: Not reported
Missing Data for Tank: Minor Data Missing
Date Closed: Not reported
Test Method: Not reported
Deleted: False
Updated: False
SPDES Number: Not reported
Lat/Long: Not reported

140
SW
1/8-1/4
0.236 mi.
1244 ft.

NYC DEP
1940 GLEASON AVE
BRONX, NY 10472

RCRA NonGen / NLR 1015754373
NY MANIFEST NYP003665585

Relative:
Lower

RCRA NonGen / NLR:
Date form received by agency: 03/21/2013
Facility name: NYC DEP
Facility address: 1940 GLEASON AVE
BRONX, NY 10472
EPA ID: NYP003665585
Mailing address: JUNCTION BLVD
FLUSHING, NY 11373
Contact: JOANNE NURSE
Contact address: JUNCTION BLVD
FLUSHING, NY 11373
Contact country: US
Contact telephone: (718) 495-4675
Contact email: Not reported
EPA Region: 02

Actual:
20 ft.

Map ID
Direction
Distance
Elevation

MAP FINDINGS

Site

Database(s)

EDR ID Number
EPA ID Number

NYC DEP (Continued)

1015754373

Classification: Non-Generator
Description: Handler: Non-Generators do not presently generate hazardous waste

Handler Activities Summary:

U.S. importer of hazardous waste: No
Mixed waste (haz. and radioactive): No
Recycler of hazardous waste: No
Transporter of hazardous waste: No
Treater, storer or disposer of HW: No
Underground injection activity: No
On-site burner exemption: No
Furnace exemption: No
Used oil fuel burner: No
Used oil processor: No
Used oil refiner: No
Used oil fuel marketer to burner: No
Used oil Specification marketer: No
Used oil transfer facility: No
Used oil transporter: No

Historical Generators:

Date form received by agency: 01/24/2013
Site name: NYC DEP
Classification: Small Quantity Generator

Violation Status: No violations found

NY MANIFEST:

EPA ID: NYP003665585
Country: USA
Location Address 1: SITE @ 1940 GLEASON AVE
Location Address 2: Not reported
Location City: BRONX
Location State: NY
Location Zip Code: Not reported
Location Zip Code 4: Not reported

Mailing Info:

Name: NYCDEP
Contact: NYCDEP
Address: 5917 JUNCTION BLVD
City/State/Zip: FLUSHING, NY 11368
Country: USA
Phone: 646-584-6194

Manifest:

Document ID: Not reported
Manifest Status: Not reported
Trans1 State ID: NYD049178296
Trans2 State ID: Not reported
Generator Ship Date: 12/11/2012
Trans1 Recv Date: 12/11/2012
Trans2 Recv Date: Not reported
TSD Site Recv Date: 12/20/2012
Part A Recv Date: Not reported
Part B Recv Date: Not reported

Map ID
 Direction
 Distance
 Elevation

MAP FINDINGS

Site

Database(s)

EDR ID Number
 EPA ID Number

NYC DEP (Continued)

1015754373

Generator EPA ID: NYP003665585
 Trans1 EPA ID: Not reported
 Trans2 EPA ID: Not reported
 TSDf ID: CDX480000000
 Waste Code: Not reported
 Quantity: 50.0
 Units: P - Pounds
 Number of Containers: 2.0
 Container Type: DF - Fiberboard or plastic drums (glass)
 Handling Method: B Incineration, heat recovery, burning.
 Specific Gravity: 1.0
 Year: 2012
 Manifest Tracking Num: 009633514JJK
 Import Ind: N
 Export Ind: Y
 Discr Quantity Ind: N
 Discr Type Ind: N
 Discr Residue Ind: N
 Discr Partial Reject Ind: N
 Discr Full Reject Ind: N
 Manifest Ref Num: Not reported
 Alt Fac RCRA Id: Not reported
 Alt Fac Sign Date: Not reported
 Mgmt Method Type Code: H141

141
WNW
1/8-1/4
0.237 mi.
1251 ft.

1910 BENEDICT AVENUE
1910 BENEDICT AVE
BRONX, NY 10462

NY AST **A100166580**
N/A

Relative:
Lower

AST:
 Region: STATE
 DEC Region: 2
 Site Status: Active
 Facility Id: 2-363375
 Program Type: PBS
 UTM X: 596073.2925599997
 UTM Y: 4520942.9268699996
 Expiration Date: 03/13/2017
 Site Type: Apartment Building/Office Building

Actual:
29 ft.

Affiliation Records:
 Site Id: 18418
 Affiliation Type: Mail Contact
 Company Name: LANGSAM PROPERTY SERVICES CORP
 Contact Type: Not reported
 Contact Name: MARIA MC CULLOUGH
 Address1: 1601 BRONXDALE AVE., SUITE 201
 Address2: Not reported
 City: BRONX
 State: NY
 Zip Code: 10462
 Country Code: 001
 Phone: (718) 518-8000
 EMail: Not reported
 Fax Number: Not reported
 Modified By: BVCAMPBE

Map ID
Direction
Distance
Elevation

MAP FINDINGS

Site

Database(s)

EDR ID Number
EPA ID Number

1910 BENEDICT AVENUE (Continued)

A100166580

Date Last Modified: 12/20/2011

Site Id: 18418
Affiliation Type: On-Site Operator
Company Name: 1910 BENEDICT AVENUE
Contact Type: Not reported
Contact Name: VOJISLAVA TATIC
Address1: Not reported
Address2: Not reported
City: Not reported
State: NN
Zip Code: Not reported
Country Code: 001
Phone: (718) 918-1815
EMail: Not reported
Fax Number: Not reported
Modified By: dxliving
Date Last Modified: 9/5/2007

Site Id: 18418
Affiliation Type: Emergency Contact
Company Name: 1910 BENEDICT CO., LLC
Contact Type: Not reported
Contact Name: VOJISLAVA TATIC
Address1: Not reported
Address2: Not reported
City: Not reported
State: NN
Zip Code: Not reported
Country Code: 999
Phone: (718) 918-1815
EMail: Not reported
Fax Number: Not reported
Modified By: dxliving
Date Last Modified: 9/5/2007

Site Id: 18418
Affiliation Type: Facility Owner
Company Name: 1910 BENEDICT CO., LLC
Contact Type: ADM ASST
Contact Name: MARIA MC CULLOUGH
Address1: 1601 BRONXDALE AVE., SUITE 201
Address2: Not reported
City: BRONX
State: NY
Zip Code: 10462
Country Code: 001
Phone: (718) 518-8000
EMail: Not reported
Fax Number: Not reported
Modified By: dxliving
Date Last Modified: 9/5/2007

Tank Info:

Tank Number: 001
Tank Id: 25957

Map ID
Direction
Distance
Elevation

MAP FINDINGS

Site

Database(s)

EDR ID Number
EPA ID Number

1910 BENEDICT AVENUE (Continued)

A100166580

Material Code: 0001
Common Name of Substance: #2 Fuel Oil (On-Site Consumption)

Equipment Records:

B01 - Tank External Protection - Painted/Asphalt Coating
G03 - Tank Secondary Containment - Vault (w/o access)
I04 - Overfill - Product Level Gauge (A/G)
A00 - Tank Internal Protection - None
D01 - Pipe Type - Steel/Carbon Steel/Iron
F06 - Pipe External Protection - Wrapped
H99 - Tank Leak Detection - Other
I05 - Overfill - Vent Whistle
J02 - Dispenser - Suction Dispenser
L09 - Piping Leak Detection - Exempt Suction Piping
C01 - Pipe Location - Aboveground
E00 - Piping Secondary Containment - None
K00 - Spill Prevention - None

Tank Location: 1
Tank Type: Steel/Carbon Steel/Iron
Tank Status: In Service
Pipe Model: Not reported
Install Date: 01/16/1978
Capacity Gallons: 4000
Tightness Test Method: NN
Date Test: Not reported
Next Test Date: Not reported
Date Tank Closed: Not reported
Register: True
Modified By: BVCAMPBE
Last Modified: 12/20/2011
Material Name: #2 Fuel Oil (On-Site Consumption)

AB142
ESE
1/8-1/4
0.237 mi.
1254 ft.

R & S STRAUSS
1190 CASTLE HILL AVE
BRONX, NY 10462

RCRA NonGen / NLR 1000132807
FINDS NYD980758015

Site 2 of 2 in cluster AB

Relative:
Lower

RCRA NonGen / NLR:

Date form received by agency: 01/01/2007

Facility name: R & S STRAUSS
Facility address: 1190 CASTLE HILL AVE
BRONX, NY 10462

EPA ID: NYD980758015
Mailing address: CASTLE HILL AVE
BRONX, NY 10462

Contact: Not reported
Contact address: CASTLE HILL AVE
BRONX, NY 10462

Contact country: US
Contact telephone: Not reported
Contact email: Not reported

EPA Region: 02
Classification: Non-Generator

Description: Handler: Non-Generators do not presently generate hazardous waste

Actual:
38 ft.

Map ID
Direction
Distance
Elevation

MAP FINDINGS

Site

Database(s)

EDR ID Number
EPA ID Number

R & S STRAUSS (Continued)

1000132807

Owner/Operator Summary:

Owner/operator name: R&S STRAUSS
Owner/operator address: NOT REQUIRED
NOT REQUIRED, WY 99999
Owner/operator country: US
Owner/operator telephone: (212) 555-1212
Legal status: Private
Owner/Operator Type: Owner
Owner/Op start date: Not reported
Owner/Op end date: Not reported

Owner/operator name: R&S STRAUSS
Owner/operator address: NOT REQUIRED
NOT REQUIRED, WY 99999
Owner/operator country: US
Owner/operator telephone: (212) 555-1212
Legal status: Private
Owner/Operator Type: Operator
Owner/Op start date: Not reported
Owner/Op end date: Not reported

Handler Activities Summary:

U.S. importer of hazardous waste: No
Mixed waste (haz. and radioactive): No
Recycler of hazardous waste: No
Transporter of hazardous waste: No
Treater, storer or disposer of HW: No
Underground injection activity: No
On-site burner exemption: No
Furnace exemption: No
Used oil fuel burner: No
Used oil processor: No
User oil refiner: No
Used oil fuel marketer to burner: No
Used oil Specification marketer: No
Used oil transfer facility: No
Used oil transporter: No

Historical Generators:

Date form received by agency: 01/01/2006
Site name: R & S STRAUSS
Classification: Not a generator, verified

Date form received by agency: 03/31/1995
Site name: R & S STRAUSS
Classification: Unverified

. Waste code: NONE
. Waste name: None

Date form received by agency: 03/31/1995
Site name: R & S STRAUSS
Classification: Large Quantity Generator

. Waste code: NONE
. Waste name: None

Map ID
Direction
Distance
Elevation

MAP FINDINGS

Site

Database(s)

EDR ID Number
EPA ID Number

R & S STRAUSS (Continued)

1000132807

Violation Status: No violations found

FINDS:

Registry ID: 110004390025

Environmental Interest/Information System

RCRAInfo is a national information system that supports the Resource Conservation and Recovery Act (RCRA) program through the tracking of events and activities related to facilities that generate, transport, and treat, store, or dispose of hazardous waste. RCRAInfo allows RCRA program staff to track the notification, permit, compliance, and corrective action activities required under RCRA.

AD143
West
1/8-1/4
0.239 mi.
1260 ft.

B P PRODUCTS NORTH AMERICA INC #48356
91 WESTCHESTER AVE
BRONX, NY 10461
Site 1 of 3 in cluster AD

RCRA-CESQG 1007571095
ICIS NYR000126540
FINDS
NY MANIFEST
NJ MANIFEST
NY Spills

Relative:
Lower

RCRA-CESQG:

Date form received by agency: 01/01/2007

Actual:
28 ft.

Facility name: B P PRODUCTS NORTH AMERICA INC #48356
Facility address: 91 WESTCHESTER AVE
BRONX, NY 10461

EPA ID: NYR000126540
Mailing address: PO BOX 6038
ARTESIA, CA 907026038

Contact: PAULA SKRYJA
Contact address: PO BOX 6038
ARTESIA, CA 907026038

Contact country: US
Contact telephone: (410) 551-6074
Contact email: Not reported

EPA Region: 02
Classification: Conditionally Exempt Small Quantity Generator
Description: Handler: generates 100 kg or less of hazardous waste per calendar month, and accumulates 1000 kg or less of hazardous waste at any time; or generates 1 kg or less of acutely hazardous waste per calendar month, and accumulates at any time: 1 kg or less of acutely hazardous waste; or 100 kg or less of any residue or contaminated soil, waste or other debris resulting from the cleanup of a spill, into or on any land or water, of acutely hazardous waste; or generates 100 kg or less of any residue or contaminated soil, waste or other debris resulting from the cleanup of a spill, into or on any land or water, of acutely hazardous waste during any calendar month, and accumulates at any time: 1 kg or less of acutely hazardous waste; or 100 kg or less of any residue or contaminated soil, waste or other debris resulting from the cleanup of a spill, into or on any land or water, of acutely hazardous waste

Owner/Operator Summary:

Owner/operator name: NO NAME FOUND
Owner/operator address: Not reported
Not reported
Owner/operator country: US

Map ID
Direction
Distance
Elevation

MAP FINDINGS

Site

Database(s)

EDR ID Number
EPA ID Number

B P PRODUCTS NORTH AMERICA INC #48356 (Continued)

1007571095

Owner/operator telephone: Not reported
Legal status: Private
Owner/Operator Type: Operator
Owner/Op start date: 12/08/2002
Owner/Op end date: Not reported

Owner/operator name: NO NAME FOUND
Owner/operator address: Not reported
Not reported

Owner/operator country: US
Owner/operator telephone: Not reported
Legal status: Private
Owner/Operator Type: Owner
Owner/Op start date: 12/08/2002
Owner/Op end date: Not reported

Handler Activities Summary:

U.S. importer of hazardous waste: No
Mixed waste (haz. and radioactive): No
Recycler of hazardous waste: No
Transporter of hazardous waste: No
Treater, storer or disposer of HW: No
Underground injection activity: No
On-site burner exemption: No
Furnace exemption: No
Used oil fuel burner: No
Used oil processor: No
User oil refiner: No
Used oil fuel marketer to burner: No
Used oil Specification marketer: No
Used oil transfer facility: No
Used oil transporter: No

Historical Generators:

Date form received by agency: 01/01/2006
Site name: B P PRODUCTS NORTH AMERICA INC #48356
Classification: Conditionally Exempt Small Quantity Generator

Date form received by agency: 07/29/2004
Site name: B P PRODUCTS NORTH AMERICA INC #48356
Classification: Small Quantity Generator

. Waste code: D018
. Waste name: BENZENE

Violation Status: No violations found

ICIS:

Enforcement Action ID: 02-1991-0065
FRS ID: 110001566154
Program ID: FRS 110001566154
Action Name: GASETERIA OIL CORP #4
Full Address: 91 WESTCHESTER SQUARE BRONX NY 10461-3544
State: New York
Facility Name: GASETERIA OIL CORPORATION
Facility Address: 91 WESTCHESTER SQUARE
BRONX, NY 10461-3544

Map ID
Direction
Distance
Elevation

MAP FINDINGS

Site

Database(s)

EDR ID Number
EPA ID Number

B P PRODUCTS NORTH AMERICA INC #48356 (Continued)

1007571095

Enforcement Action Type: CAA 113 Notice Of Violation
Facility County: BRONX
EPA Region #: 2

Enforcement Action ID: 02-1991-0065
FRS ID: 110001566154
Program ID: FIS 2-6005-00150
Action Name: GASETERIA OIL CORP #4
Full Address: 91 WESTCHESTER SQUARE BRONX NY 10461-3544
State: New York
Facility Name: GASETERIA OIL CORPORATION
Facility Address: 91 WESTCHESTER SQUARE
BRONX, NY 10461-3544

Enforcement Action Type: CAA 113 Notice Of Violation
Facility County: BRONX
EPA Region #: 2

Program ID: FIS 2-6005-00150
Facility Name: GASETERIA OIL CORPORATION
Address: 91 WESTCHESTER SQUARE
Tribal Indicator: N
Fed Facility: No
NAIC Code: Not reported
SIC Code: Not reported

Program ID: FRS 110001566154
Facility Name: GASETERIA OIL CORPORATION
Address: 91 WESTCHESTER SQUARE
Tribal Indicator: N
Fed Facility: No
NAIC Code: Not reported
SIC Code: Not reported

FINDS:

Registry ID: 110001566154

Environmental Interest/Information System

AFS (Aerometric Information Retrieval System (AIRS) Facility Subsystem) replaces the former Compliance Data System (CDS), the National Emission Data System (NEDS), and the Storage and Retrieval of Aerometric Data (SAROAD). AIRS is the national repository for information concerning airborne pollution in the United States. AFS is used to track emissions and compliance data from industrial plants. AFS data are utilized by states to prepare State Implementation Plans to comply with regulatory programs and by EPA as an input for the estimation of total national emissions. AFS is undergoing a major redesign to support facility operating permits required under Title V of the Clean Air Act.

FIS (New York - Facility Information System) is New York's Department of Environmental Conservation (DEC) information system for tracking environmental facility information found across the State.

AIR MINOR

Map ID
Direction
Distance
Elevation

MAP FINDINGS

Site

Database(s)

EDR ID Number
EPA ID Number

B P PRODUCTS NORTH AMERICA INC #48356 (Continued)

1007571095

ICIS (Integrated Compliance Information System) is the Integrated Compliance Information System and provides a database that, when complete, will contain integrated Enforcement and Compliance information across most of EPA's programs. The vision for ICIS is to replace EPA's independent databases that contain Enforcement data with a single repository for that information. Currently, ICIS contains all Federal Administrative and Judicial enforcement actions. This information is maintained in ICIS by EPA in the Regional offices and it Headquarters. A future release of ICIS will replace the Permit Compliance System (PCS) which supports the NPDES and will integrate that information with Federal actions already in the system. ICIS also has the capability to track other activities occurring in the Region that support Compliance and Enforcement programs. These include; Incident Tracking, Compliance Assistance, and Compliance Monitoring.

NY MANIFEST:

EPA ID: NYR000126540
Country: USA
Location Address 1: 91 WESTCHESTER AVE
Location Address 2: Not reported
Location City: BRONX
Location State: NY
Location Zip Code: Not reported
Location Zip Code 4: Not reported

Mailing Info:

Name: B P PRODUCTS
Contact: N/S
Address: PO BOX 80249
City/State/Zip: RANCHO SANTA MARGARITA, CA 92688
Country: USA
Phone: 949-460-5200

Manifest:

Document ID: Not reported
Manifest Status: Not reported
Trans1 State ID: NJR000023036
Trans2 State ID: Not reported
Generator Ship Date: 06/16/2014
Trans1 Recv Date: 06/16/2014
Trans2 Recv Date: Not reported
TSD Site Recv Date: 06/17/2014
Part A Recv Date: Not reported
Part B Recv Date: Not reported
Generator EPA ID: NYR000126540
Trans1 EPA ID: Not reported
Trans2 EPA ID: Not reported
TSD ID: NJD991291105
Waste Code: Not reported
Quantity: 280
Units: P - Pounds
Number of Containers: 1
Container Type: DM - Metal drums, barrels
Handling Method: L Landfill.
Specific Gravity: 1

Map ID
Direction
Distance
Elevation

MAP FINDINGS

Site

Database(s)

EDR ID Number
EPA ID Number

B P PRODUCTS NORTH AMERICA INC #48356 (Continued)

1007571095

Year: 2014
Manifest Tracking Num: 004059975JJK
Import Ind: N
Export Ind: N
Discr Quantity Ind: Y
Discr Type Ind: N
Discr Residue Ind: N
Discr Partial Reject Ind: N
Discr Full Reject Ind: N
Manifest Ref Num: Not reported
Alt Fac RCRA Id: Not reported
Alt Fac Sign Date: Not reported
Mgmt Method Type Code: H141

Document ID: Not reported
Manifest Status: Not reported
Trans1 State ID: NJR000023036
Trans2 State ID: Not reported
Generator Ship Date: 08/19/2007
Trans1 Recv Date: 08/19/2007
Trans2 Recv Date: Not reported
TSD Site Recv Date: 08/20/2007
Part A Recv Date: Not reported
Part B Recv Date: Not reported
Generator EPA ID: NYR000126540
Trans1 EPA ID: Not reported
Trans2 EPA ID: Not reported
TSD ID: NJD991291105
Waste Code: Not reported
Quantity: 200
Units: P - Pounds
Number of Containers: 1
Container Type: DM - Metal drums, barrels
Handling Method: B Incineration, heat recovery, burning.
Specific Gravity: 1
Year: 2007
Manifest Tracking Num: 001274620JJK
Import Ind: N
Export Ind: N
Discr Quantity Ind: N
Discr Type Ind: N
Discr Residue Ind: N
Discr Partial Reject Ind: N
Discr Full Reject Ind: N
Manifest Ref Num: Not reported
Alt Fac RCRA Id: Not reported
Alt Fac Sign Date: Not reported
Mgmt Method Type Code: H141

Document ID: NJA5008730
Manifest Status: Not reported
Trans1 State ID: 56047
Trans2 State ID: Not reported
Generator Ship Date: 11/09/2004
Trans1 Recv Date: 11/10/2004

Map ID
Direction
Distance
Elevation

MAP FINDINGS

Site

Database(s)

EDR ID Number
EPA ID Number

B P PRODUCTS NORTH AMERICA INC #48356 (Continued)

1007571095

Trans2 Recv Date: Not reported
TSD Site Recv Date: 11/10/2004
Part A Recv Date: Not reported
Part B Recv Date: Not reported
Generator EPA ID: NYR000126540
Trans1 EPA ID: NJR000023036
Trans2 EPA ID: Not reported
TSD ID: NJD991291
Waste Code: D018 - BENZENE 0.5 MG/L TCLP
Quantity: 00400
Units: P - Pounds
Number of Containers: 002
Container Type: DM - Metal drums, barrels
Handling Method: R Material recovery of more than 75 percent of the total material.
Specific Gravity: 01.00
Year: 2004

Document ID: NJA5246453
Manifest Status: Not reported
Trans1 State ID: NJR000023036
Trans2 State ID: Not reported
Generator Ship Date: 07/06/2005
Trans1 Recv Date: 07/06/2005
Trans2 Recv Date: Not reported
TSD Site Recv Date: 07/06/2005
Part A Recv Date: Not reported
Part B Recv Date: Not reported
Generator EPA ID: NYR000126540
Trans1 EPA ID: S6247
Trans2 EPA ID: Not reported
TSD ID: NJD991291105
Waste Code: D018 - BENZENE 0.5 MG/L TCLP
Quantity: 00200
Units: P - Pounds
Number of Containers: 001
Container Type: DM - Metal drums, barrels
Handling Method: T Chemical, physical, or biological treatment.
Specific Gravity: 01.00
Year: 2005

NJ MANIFEST:

EPA Id: NYR000126540
Mail Address: P.O. BOX 80249
Mail City/State/Zip: RANCHO SANTO MA 92688
Facility Phone: 9494605200
Emergency Phone: Not reported
Contact: FRANK LOBELLO
Comments: Not reported
SIC Code: Not reported
County: 00
Municipal: 00
Previous EPA Id: Not reported
Gen Flag: X
Trans Flag: Not reported
TSD Flag: Not reported
Name Change: Not reported

Map ID
Direction
Distance
Elevation

MAP FINDINGS

Site

Database(s)

EDR ID Number
EPA ID Number

B P PRODUCTS NORTH AMERICA INC #48356 (Continued)

1007571095

Date Change: Not reported

Manifest:

Manifest Number: NJA5008730
EPA ID: NYR000126540
Date Shipped: 11/09/2004
TSDf EPA ID: NJD991291105
Transporter EPA ID: NJR000023036
Transporter 2 EPA ID: Not reported
Transporter 3 EPA ID: Not reported
Transporter 4 EPA ID: Not reported
Transporter 5 EPA ID: Not reported
Transporter 6 EPA ID: Not reported
Transporter 7 EPA ID: Not reported
Transporter 8 EPA ID: Not reported
Transporter 10 EPA ID: Not reported
Date Trans1 Transported Waste: 11/10/2004
Date Trans2 Transported Waste: Not reported
Date Trans3 Transported Waste: Not reported
Date Trans4 Transported Waste: Not reported
Date Trans5 Transported Waste: Not reported
Date Trans6 Transported Waste: Not reported
Date Trans7 Transported Waste: Not reported
Date Trans8 Transported Waste: Not reported
Date Trans9 Transported Waste: Not reported
Date Trans10 Transported Waste: Not reported
Date TSDf Received Waste: 11/10/2004
TSDf EPA Facility Name: Not reported
QTY Units: Not reported
Transporter SEQ ID: Not reported
Transporter-1 Date: Not reported
Waste SEQ ID: Not reported
Waste Type Code 2: Not reported
Waste Type Code 3: Not reported
Waste Type Code 4: Not reported
Waste Type Code 5: Not reported
Waste Type Code 6: Not reported
Date Accepted: Not reported
Manifest Discrepancy Type: Not reported
Data Entry Number: 02030521
Was Load Rejected: RANCHO SANTO MA 92688
Reason Load Was Rejected: Not reported

Manifest Number: 001274620JJK
EPA ID: NYR000126540
Date Shipped: 08/19/2007
TSDf EPA ID: NJD991291105
Transporter EPA ID: NJR000023036
Transporter 2 EPA ID: Not reported
Transporter 3 EPA ID: Not reported
Transporter 4 EPA ID: Not reported
Transporter 5 EPA ID: Not reported
Transporter 6 EPA ID: Not reported
Transporter 7 EPA ID: Not reported
Transporter 8 EPA ID: Not reported
Transporter 10 EPA ID: Not reported
Date Trans1 Transported Waste: 08/19/2007
Date Trans2 Transported Waste: Not reported

Map ID
Direction
Distance
Elevation

MAP FINDINGS

Site

Database(s)

EDR ID Number
EPA ID Number

B P PRODUCTS NORTH AMERICA INC #48356 (Continued)

1007571095

Date Trans3 Transported Waste: Not reported
Date Trans4 Transported Waste: Not reported
Date Trans5 Transported Waste: Not reported
Date Trans6 Transported Waste: Not reported
Date Trans7 Transported Waste: Not reported
Date Trans8 Transported Waste: Not reported
Date Trans9 Transported Waste: Not reported
Date Trans10 Transported Waste: Not reported
Date TSDF Received Waste: 08/20/2007
TSDF EPA Facility Name: Not reported
QTY Units: Not reported
Transporter SEQ ID: Not reported
Transporter-1 Date: Not reported
Waste SEQ ID: Not reported
Waste Type Code 2: Not reported
Waste Type Code 3: Not reported
Waste Type Code 4: Not reported
Waste Type Code 5: Not reported
Waste Type Code 6: Not reported
Date Accepted: Not reported
Manifest Discrepancy Type: Not reported
Data Entry Number: Not reported
Was Load Rejected: RANCHO SANTO MA 92688
Reason Load Was Rejected: Not reported

Waste:

Manifest Year: 2007 New Jersey Manifest Data
Waste Code: D018
Hand Code: H14
Quantity: 200 P

Manifest Number: NJA5246453
EPA ID: NYR000126540
Date Shipped: 07/06/2005
TSDF EPA ID: NJD991291105
Transporter EPA ID: NJR000023036
Transporter 2 EPA ID: Not reported
Transporter 3 EPA ID: Not reported
Transporter 4 EPA ID: Not reported
Transporter 5 EPA ID: Not reported
Transporter 6 EPA ID: Not reported
Transporter 7 EPA ID: Not reported
Transporter 8 EPA ID: Not reported
Transporter 10 EPA ID: Not reported
Date Trans1 Transported Waste: 07/06/2005
Date Trans2 Transported Waste: Not reported
Date Trans3 Transported Waste: Not reported
Date Trans4 Transported Waste: Not reported
Date Trans5 Transported Waste: Not reported
Date Trans6 Transported Waste: Not reported
Date Trans7 Transported Waste: Not reported
Date Trans8 Transported Waste: Not reported
Date Trans9 Transported Waste: Not reported
Date Trans10 Transported Waste: Not reported
Date TSDF Received Waste: 07/06/2005
TSDF EPA Facility Name: Not reported
QTY Units: Not reported

Map ID
Direction
Distance
Elevation

MAP FINDINGS

Site

Database(s)

EDR ID Number
EPA ID Number

B P PRODUCTS NORTH AMERICA INC #48356 (Continued)

1007571095

Transporter SEQ ID: Not reported
Transporter-1 Date: Not reported
Waste SEQ ID: Not reported
Waste Type Code 2: Not reported
Waste Type Code 3: Not reported
Waste Type Code 4: Not reported
Waste Type Code 5: Not reported
Waste Type Code 6: Not reported
Date Accepted: Not reported
Manifest Discrepancy Type: Not reported
Data Entry Number: 08030521
Was Load Rejected: RANCHO SANTO MA 92688
Reason Load Was Rejected: Not reported

SPILLS:

Facility ID: 0230028
Facility Type: ER
DER Facility ID: 59567
Site ID: 61106
DEC Region: 2
Spill Date: 1/25/2002
Spill Number/Closed Date: 0230028 / Not Reported
Spill Cause: Unknown
Spill Class: Known release with minimal potential for fire or hazard. DEC Response.
Willing Responsible Party. Corrective action taken.

SWIS: 0301
Investigator: aaobliga
Referred To: FREE PRODUCT ONE WELL
Reported to Dept: 1/25/2002
CID: Not reported
Water Affected: Not reported
Spill Source: Gasoline Station or other PBS Facility
Spill Notifier: Other
Cleanup Ceased: 11/4/2003
Cleanup Meets Std: False
Last Inspection: Not reported
Recommended Penalty: False
UST Trust: False
Remediation Phase: 5
Date Entered In Computer: 9/26/2002
Spill Record Last Update: 10/3/2013
Spiller Name: ROBERTO PORCELLI
Spiller Company: GASETERIA
Spiller Address: 364 MASPETH AVENUE
Spiller City,St,Zip: BROOKLYN, NY -
Spiller Company: 001
Contact Name: ROBERTO
Contact Phone: (718) 782-4200
DEC Memo: Prior to Sept, 2004 data translation this spill Lead_DEC Field was "VOUGHT"4/24/2003-Vought-Spoke with Steve Muller (516-395-5957) from Applied Geosolutions, Inc. Muller completed subsurface investigation workplan for installation of monitoring wells and submitted to Gaseteria for approval. Proposal will be forwarded to NYSDEC after approval by Gaseteria.8/11/2003-File review by Vought:UST Closure Report-June 2002-Berninger Environmental (631-588-2251). Removal of

Map ID
Direction
Distance
Elevation

MAP FINDINGS

Site

Database(s)

EDR ID Number
EPA ID Number

B P PRODUCTS NORTH AMERICA INC #48356 (Continued)

1007571095

three (4000-gallon) gasoline USTs and four (550-gallon) gasoline USTs. No visible holes found in USTs and soil sample obtained from below concrete slab. Soil analyticals show no TAGM exceedances from fuel oil tank endpoint samples. Soil analyticals from 4000-gallon gasoline excavation show up to 2690ppb MTBE and 268ppb benzene(B3). Groundwater suspected to be at depth of 20' below grade and flow to the southeast. Approximately 70 tons of soil were removed from excavation. Soil disposal will be performed by BP Amoco (new tenant). Baseline Acquisition Assessment Report-Oct 2002-Delta Environmental (Brad Fisher 914-765-8197). Five soil borings were performed in Nov 2002, two additional borings were performed in Dec 2002 and two borings were performed in Jan 2002. Eight soil samples in total were submitted for analysis. Three temporary monitoring wells were installed for collection of groundwater samples. Groundwater at depths of 13 to 19' and flows to the southeast. Soil analyticals show concentrations up to 2200ppb benzene(SB4), 210000ppb ethylbenzene(SB4) and 8730000ppb xylenes(SB4). Groundwater analyticals show up to 349ppb benzene(SB7), 3780ppb toluene(SB7), 7290ppb xylene(SB7), 3430ppb MTBE(SB8) and 180ppb naphthalene(SB7). Subsurface Investigation Work Plan-April 2003-Applied Geosolutions (Steven Muller-516-395-5957). Gaseteria Closed and land now occupied by BP Amoco. Surrounding property is commercial residential with a carwash on the adjacent property to the east. Highschool is located across East Tremont Avenue. Groundwater from existing monitoring wells on-site at a depth of 15-23' below grade. Groundwater analyticals obtained by Delta (no analyticals included in workplan) indicate multiple TAGM 4046 exceedances. Work plan indicates that five (550-gallon) diesel USTs were removed in April-May 2002 and 100 tons of soil were excavated. Two monitoring wells installed by Delta during site renovation activities to a depth of 15. Water at depth of 23' and therefore water in wells was not sampled. Workplan proposes installation of four monitoring wells. 8/11/2003-Vought-NYSDEC requires 1)Investigation of adjacent car wash for well water use 2)Soil samples analyzed for EPA Method 8260 3) delineation across Westchester Avenue, Westchester Square and East Tremont Avenue due to 17278ppb VOC exceedance(SB7) and 4772ppb exceedance(SB8) 4)groundwater purging until parameter stabilization.9/13/04-Vought-New file review by Vought:Stipulation Agreement-9/2/03. Stipulation Agreement sent to Gaseteria requiring: 1)complete delineation of soil and groundwater contamination 2)inspection of adjacent car wash for use of well water 3)EPA Method 8260/8270 analysis on all future samples 4)well purging to continue until groundwater parameter stabilization. Stip due back to Department by 10/3/03. Stipulation implemented by Department on 11/5/03. Monthly Monitoring Reports (Applied Geosolutions Steven Muller 516-395-5957) Dec 2003 thru July 2004. Four monitoring wells onsite and two tank mat wells. Groundwater depth is 12-14' and flows to the southeast. Groundwater analyticals show 37ppb benzene(MW1), 140ppb toluene(MW1), 490ppb ethylbenzene(MW1), 920ppb xylene(MW1), 160ppb MTBE(MW1), 120ppb benzene(MW2), 29ppb toluene(MW2), 396ppb xylene(MW2), 1800ppb MTBE(MW2), 41ppb MTBE(MW-NE), 43ppb benzene(MW-SW), 29ppb xylene(MW-SW) and 43ppb MTBE(MW-SW).9/13/04-Vought-Overdue Investigation Summary Report as per Item #1 of the CAP. Due date was 1/5/04.6/16/04-Vought-Sent letter to Gaseteria requiring immediate submission of Investigation Summary Report.12/13/04-Vought-Reviewed Subsurface Investigation Summary Report (Applied Geosolutions) dated November 2004 and received on 12/10/04. North of the site is

Map ID
Direction
Distance
Elevation

MAP FINDINGS

Site

Database(s)

EDR ID Number
EPA ID Number

B P PRODUCTS NORTH AMERICA INC #48356 (Continued)

1007571095

commercial stores and a rail yard, north west are retail stores below a two story apartment building, south and southeast of the site is Herbert Lehman Highschool, east of the site is a carwash, lumber and auto repair facility. Investigation involved installation of four monitoring wells. Groundwater at depths of 11-13' bgs. Groundwater analyticals show 12ppb benzene(MW1), 85ppb toluene(MW1), 250ppb ethylbenzene(MW1), 820ppb xylene(MW1), 270ppb MTBE(MW1), 13ppb benzene(MW2), 47ppb ethylbenzene(MW2), 24ppb xylene(MW2), 620ppb MTBE(MW2), 20ppb benzene(MW4), 340ppb MTBE(MW4) and 710ppb MTBE(MWNE). Report concludes that "based on the groundwater flow direction, the VOC concentrations identified in MW1 and MW2 appears to be from an upgradient source. Due to site constraints and underground utilities no additional upgradient or downgradient monitoring wells can be installed". Report recommends quarterly groundwater sampling "in order to develop an appropriate remedial strategy". DEC requires: 1) installation of monitoring well at location of heaviest soil contamination (former boring SB4), downgradient from former boring location SB4 (east of pump island canopy). and across E Tremont avenue to investigate possibility of impacts to school property 2) inspection of adjacent car wash as per 9/2/03 letter 3) surrounding area site plan including school and downgradient properties 4) submission of a remedial action plan as per CAP. Vought sent letter with above requirements dated 1/1/05. 1/1/05-Vought-Received letter from ASR dated 1/7/05. "To perform additional investigation services at this site and submit a Revised Investigation Summary Report, ASR on behalf of Gaseteria requests a 90 day extension to complete the field work and submit a revised report". 1/12/05-Vought-Meeting at DEC with DEC Vought and ASR Tomasello. DEC and ASR agreed: 1) Will perform boring at SB4. If contamination found then boring will be performed either downgradient onsite or offsite 2) Boring will be performed across E Tremont Avenue towards school. 3) 8260 on all future analyses. Vought sent letter granting extension request. 4/8/05-Vought-Spoke to Rich Lavado(ASR) and free product and will perestaltic pump free product (about 3 inches of free product). Will pump monthly and install P10 sticks. Downgradient borings installed and groundwater and soil was clean. Report sent to DEC. 5/23/05-Vought-Reviewed Final Subsurface Investigation Summary Report (ASR Muller) dated 3/23/05 and received on 3/23/05. "AGS is currently preparing a Remedial Action Plan for the subject site for submittal and your approval." Groundwater depth between 12-15' below grade and flow to the southeast. Installation of three monitoring wells via air rotary. "LNAPL was detected in one of the new onsite wells". Groundwater analyticals show 44ppb benzene(MW1), 120ppb toluene(MW1), 440ppb ethylbenzene(MW1), 970ppb xylene(MW1), 80ppb MTBE(MW1), 86ppb benzene(MW2), 31ppb toluene(MW2), 440ppb ethylbenzene(MW2), 120ppb xylene(MW2), 1900ppb MTBE(MW2), 15ppb benzene(MW4), 50ppb MTBE(MW4), 7ppb benzene(MW6), 33ppb MTBE(MW6), 42ppb benzene(MW-SW). Report concludes that "no additional subsurface investigation is warranted at this time" and "the existing groundwater monitoring wells should be sampled on a quarterly schedule to document concentration trends in order to develop and appropriate remedial strategy". Vought sent letter approving of ISR and requiring RAP as per STIP. 11/10/05 - Obligado - Review RAP submitted May 2005 by ASR. Proposes continued product recovery with P10 sticks based on "previous removal of contamination source and the very successful use of Bio Rem's P-10 product absorbing sticks". Proposes monthly gauging and quarterly sampling. 11/14/05 - Obligado

Map ID
Direction
Distance
Elevation

MAP FINDINGS

Site

Database(s)

EDR ID Number
EPA ID Number

B P PRODUCTS NORTH AMERICA INC #48356 (Continued)

1007571095

- Review October 05 Monitoring report : 3.10 ft product in MW5. Ground water results show 85 ppb benzene MW2. MW1 and MW-NE not sampled. 11/15/05 - Obligado - Reject RAP based on: Despite product recovery attempts by P10 sticks, LNAPL thicknesses have increased up to 3.10 ft in MW5, and appear to be fluctuating relative to changes in groundwater elevation suggesting smear zone contamination. 1,000,000+ ppb BTEX and 2,000,000+ ppb total VOCs in Delta's soil sample SB4, collected in the vicinity of MW5. This sample was collected from just around the water table at about 15' bgs, which also points to smear zone contamination. The Department recommends that ASR perform vacuum enhanced fluid recovery at MW5 to expediate LNAPL removal and to expose and remediate smear zone soil contamination in the vicinity of the former tankfield. Requests revised RAP be submitted to the Department. Sent email to Tomasello/Muller at ASR. 11/16/05 - Phone call from Rich Lavado, explains product recovery process. Product is pumped from well with a submersible pump prior to installation of P10 sticks. Set up a sight meeting at 100pm Nov. 22. 12/7/05 - Obligado - Meeting with Gaseteria and ASR. ASR will continue pumping and recovery using P10 sticks. In most recent monitoring report, product levels in Nov 05 have dropped off from 3.1 ft in October to 0.41 ft in November. If product levels stay low then the current course of action is acceptable. If product thicknesses rise above 1 ft then VEFR pilot will be required. 2/16/06 - Obligado - From 12/15/05 monitoring report, 2.29 ft product in MW5. Call Chris Tomasello to inform him that the DEC is requiring VEFR to remediate product in MW5. 2/23/06 - Obligado - From February monitoring report, 1.0 ft of product in MW5. Emailed letter (addressed to Marcello Porcelli) to Tomasello requiring monthly VEFR in MW5. 2/27/06 - Obligado - Phone call from Rich Lavado (212-809-1110), says that VEFR will be performed at MW5 on Tuesday, 2/28/06. 3/01/06 - Obligado - Call ASR, left message to call back DEC. Subcontracted Fenley and Nichol High Vac Removed 3 gallons of product. 4/12/06 - Obligado - Received 1Q06 Monitoring Report. LNAPL (2.58 ft) in MW5. BTEX ND to 648 ppb, MTBE ND to 390 ppb. 4/27/06 - Obligado - Site visit for High Vac Product removal. Almost 4 ft of product in well, so they vacuumed it out. 5/5/06 - Obligado - Called Rich Lavado to inquire to see if product levels returned. He said they did not go back to the site this week. They will schedule a site visit for next Tuesday. He said they plan to install an additional well. 7/19/06 - Obligado - Meeting with DEC, ASR, Gaseteria. Gaseteria plans to install an additional 4" well to recover more product. 9/12/06 - Obligado - Emailed gaseteria a multi-site stipulation agreement on 9/8/06. Sent via mail on 9/12/06. Due date for revised RAP to recover more product is 10/1/06. 2/9/07 - Obligado - 2 additional product recovery wells have been installed. 1/9/08 - Obligado - Review November 2007 Bioremediation Status Report. Report documents product recover efforts. Most recent product thickness is 0.25 ft in MW5 on November 30. Max total VOCs is 650 in MW1. MW5 was not sampled due to product and MWSW was not sampled without explanation. According to report 26 gallons of product have been removed to date. Product levels have shown an overall decreasing trend. ASR will continue to monitor and remove product. I called Steve Muller with the following comments/questions- 1) What is the status of Bioremediation. This is a Bioremediation report but the report says nothing about bioremediation. Has Biorem been injected and if not when will Biorem be injected? According to Steve there should be no more than an 1/8 of a foot of product in the well when

Map ID
Direction
Distance
Elevation

MAP FINDINGS

Site

Database(s)

EDR ID Number
EPA ID Number

B P PRODUCTS NORTH AMERICA INC #48356 (Continued)

1007571095

using Biorem. He said he would get back to me on the status of Biorem applications. 2) Has product been disposed of or is product still onsite? He said it was still onsite, so I asked ASR to guage the drum with an interface probe for a measurement of how much product is there. 3) I required quarterly sampling of either MW5 or MW5a. 4) The product recovery events have been sporadic, sometimes monthly, weekly, bimonthly. I told them to stick to a consistent bimonthly (twice per month) schedule. He said he would send me an email addressing my questions and comments.6/26/08 - Obligado - Review 1Q08 update report. Report documents that ASR has been injecting BioRem into MW5a, P1, and P2 since September 2006. 150 gallons per month. LNAPL was not detected in any monitoring wells since January 2008. BTEX ranged from ND to 28,220 ug/L (MW5). BTEX also found in MW4 (5080 ug/L) for the first time. Recommends resampling MW4. Proposes continued monitoring. Email Steve Muller - is Biorem Injection complete? What about HPC data? 8/20/08 - Obligado - Meeting with GAseteria, DEC, and ASR. Biorem injections will be completed in June 08, than monitor effectiveness10/9/08 - Obligado - Review quartelry report. LNAPL still not detected. BTEX concentrations have decreased to 8000 ppb in hot well. 12/15/08 - Obligado - Meeting with GAseteria, DEC, and ASR. Discussed monitoring results. The results show reduction in concentrations. ASR will continue to monitor ground water quality. As per request, ASR submitted application logs for Biorem injections. Between November 2006 and December 2007, ASR injected monthly injections of 150 gallons of H-10 mixed with 8 oz of L-10. From January 2008 to September 08, 150 gallons of H10 only injected monthly. Gaseteria will continue to monitor the site.8/11/10 - Obligado - I reviewed an investigation workplan to investigate and delineate further the area around the former tankfield. 2 wells are proposed in the adjacent sidewalk north of the site. Additionally, JCB proposes to re-install MW5. I called Steve Muller to inquire as to the reasoning for re-installing the well and he said they were having poor recharge and difficulty sampling possibly due to silting up of the well. I had no objection to re-installing it. But I did request that JCB perform a soil boring in the vicinity of MW5 to investigate the smear zone around MW5 which may be causing the intermittent free product found in the well as well as the persistently high VOC levels in ground water. He submitted a revised work plan which I reviewed and found acceptable. 8/16/10 - Obligado - I sent the approval letter vai email to Steve Muller.4/24/12 - Obligado - Portfolio meeting with Gaseteria. We discussed this site. They will do an additional boring closer to the dispenser area in the vicinity of the old tank grave to see what contamination is remaining there. 10/12/12 - Obligado - I approved the work plan for the well install.11/8/12 - Obligado - Email from Steve Muller. They are scheduled to install the one additional groundwater monitoring well tomorrow at the above referenced location. The installation is per your approval of 10/12/12, unfortunately hurricane Sandy delayed the installation. As a result, JCB requests the completion of the RIR to be extended until February 15, 2013.3/5/13 - Obligado - I emailed STEve Muller to inquire about the status of this report.10/2/13 - Obligado - 2nd Quarter 2013 Status report - 0.04 ft LNAPL in was found in MW5. This is a reduction in product thickness from 0.17 ft in the 1st Quarter. Gaseteria will continue to monitor. AS per the 9/26/13 portfolio meeting, they will put a recovery sock in the well. All other wells appear to be reducing concentrations over time. Contaminated soil and groundwater found. Delta notified DEC of spill

Remarks:

Map ID
Direction
Distance
Elevation

MAP FINDINGS

Site

Database(s)

EDR ID Number
EPA ID Number

B P PRODUCTS NORTH AMERICA INC #48356 (Continued)

1007571095

despite Gaseteria knowledge as of 8/5/2002.

Material:

Site ID: 61106
Operable Unit ID: 866811
Operable Unit: 01
Material ID: 509669
Material Code: 0009
Material Name: Gasoline
Case No.: Not reported
Material FA: Petroleum
Quantity: 0
Units: Gallons
Recovered: No
Resource Affected: Not reported
Oxygenate: False

Tank Test:

AD144
West
1/8-1/4
0.239 mi.
1260 ft.

BP SERVICE STATION #48356
91 WESTCHESTER AVENUE
BRONX, NY 10461

NY UST **U001833040**
N/A

Site 2 of 3 in cluster AD

Relative:
Lower

UST:

Id/Status: 2-191299 / Active
Program Type: PBS
Region: STATE
DEC Region: 2
Expiration Date: 06/11/2017
UTM X: 597521.80324000004
UTM Y: 4521771.0794900004
Site Type: Retail Gasoline Sales

Actual:
28 ft.

Affiliation Records:

Site Id: 5955
Affiliation Type: Facility Owner
Company Name: BP PRODUCTS NORTH AMERICA INC.
Contact Type: AGENT
Contact Name: MARK OKAMOTO
Address1: PO BOX 6038
Address2: Not reported
City: ARTESIA
State: CA
Zip Code: 90702
Country Code: 001
Phone: (732) 743-0901
EMail: MARK.OKAMOTO@BP.COM
Fax Number: Not reported
Modified By: MSBAPTIS
Date Last Modified: 10/6/2014

Site Id: 5955
Affiliation Type: Mail Contact
Company Name: BP PRODUCTS N.A. INC.
Contact Type: Not reported

Map ID
Direction
Distance
Elevation

MAP FINDINGS

Site

Database(s)

EDR ID Number
EPA ID Number

BP SERVICE STATION #48356 (Continued)

U001833040

Contact Name: MARK OKAMOTO
Address1: PO BOX 6038
Address2: Not reported
City: ARTESIA
State: CA
Zip Code: 90702
Country Code: 001
Phone: (732) 743-0901
EMail: OKAMMR@BP.COM
Fax Number: Not reported
Modified By: NRLOMBAR
Date Last Modified: 3/23/2010

Site Id: 5955
Affiliation Type: On-Site Operator
Company Name: BP SERVICE STATION #48356
Contact Type: Not reported
Contact Name: CHARANJIT SINGH
Address1: Not reported
Address2: Not reported
City: Not reported
State: NN
Zip Code: Not reported
Country Code: 001
Phone: (718) 239-7034
EMail: Not reported
Fax Number: Not reported
Modified By: NRLOMBAR
Date Last Modified: 3/23/2010

Site Id: 5955
Affiliation Type: Emergency Contact
Company Name: BP PRODUCTS NORTH AMERICA INC.
Contact Type: Not reported
Contact Name: MARK OKAMOTO
Address1: Not reported
Address2: Not reported
City: Not reported
State: NN
Zip Code: Not reported
Country Code: 999
Phone: (908) 227-1893
EMail: Not reported
Fax Number: Not reported
Modified By: NRLOMBAR
Date Last Modified: 10/17/2012

Tank Info:

Tank Number: 001
Tank ID: 7459
Tank Status: Closed - Removed
Material Name: Closed - Removed
Capacity Gallons: 4000
Install Date: 06/01/1971
Date Tank Closed: 04/01/2002
Registered: True

Map ID
Direction
Distance
Elevation

MAP FINDINGS

Site

Database(s)

EDR ID Number
EPA ID Number

BP SERVICE STATION #48356 (Continued)

U001833040

Tank Location: Underground
Tank Type: Steel/carbon steel
Material Code: 0009
Common Name of Substance: Gasoline

Tightness Test Method: 21
Date Test: 08/07/2000
Next Test Date: Not reported
Pipe Model: Not reported
Modified By: TRANSLAT
Last Modified: 03/04/2004

Equipment Records:

B01 - Tank External Protection - Painted/Asphalt Coating
B08 - Tank External Protection - Retrofitted Impressed Current
C02 - Pipe Location - Underground/On-ground
K01 - Spill Prevention - Catch Basin
A00 - Tank Internal Protection - None
D02 - Pipe Type - Galvanized Steel
F08 - Pipe External Protection - Retrofitted Impressed Current
H99 - Tank Leak Detection - Other
J01 - Dispenser - Pressurized Dispenser
G99 - Tank Secondary Containment - Other
I03 - Overfill - Automatic Shut-Off

Tank Number: 002
Tank ID: 7460
Tank Status: Closed - Removed
Material Name: Closed - Removed
Capacity Gallons: 4000
Install Date: 06/01/1971
Date Tank Closed: 04/01/2002
Registered: True
Tank Location: Underground
Tank Type: Steel/carbon steel
Material Code: 0009
Common Name of Substance: Gasoline

Tightness Test Method: 19
Date Test: 08/07/2000
Next Test Date: Not reported
Pipe Model: Not reported
Modified By: TRANSLAT
Last Modified: 03/04/2004

Equipment Records:

B01 - Tank External Protection - Painted/Asphalt Coating
B08 - Tank External Protection - Retrofitted Impressed Current
C02 - Pipe Location - Underground/On-ground
K01 - Spill Prevention - Catch Basin
A00 - Tank Internal Protection - None
D02 - Pipe Type - Galvanized Steel
F08 - Pipe External Protection - Retrofitted Impressed Current
H99 - Tank Leak Detection - Other
J01 - Dispenser - Pressurized Dispenser
G99 - Tank Secondary Containment - Other
I03 - Overfill - Automatic Shut-Off

Map ID
Direction
Distance
Elevation

MAP FINDINGS

Site

Database(s)

EDR ID Number
EPA ID Number

BP SERVICE STATION #48356 (Continued)

U001833040

Tank Number: 003
Tank ID: 7461
Tank Status: Closed - Removed
Material Name: Closed - Removed
Capacity Gallons: 4000
Install Date: 06/01/1971
Date Tank Closed: 04/01/2002
Registered: True
Tank Location: Underground
Tank Type: Steel/carbon steel
Material Code: 0009
Common Name of Substance: Gasoline

Tightness Test Method: 21
Date Test: 08/09/2000
Next Test Date: Not reported
Pipe Model: Not reported
Modified By: TRANSLAT
Last Modified: 03/04/2004

Equipment Records:

G99 - Tank Secondary Containment - Other
I03 - Overfill - Automatic Shut-Off
A00 - Tank Internal Protection - None
D02 - Pipe Type - Galvanized Steel
F08 - Pipe External Protection - Retrofitted Impressed Current
H99 - Tank Leak Detection - Other
J01 - Dispenser - Pressurized Dispenser
B01 - Tank External Protection - Painted/Asphalt Coating
B08 - Tank External Protection - Retrofitted Impressed Current
C02 - Pipe Location - Underground/On-ground
K01 - Spill Prevention - Catch Basin

Tank Number: 004
Tank ID: 7462
Tank Status: Closed - Removed
Material Name: Closed - Removed
Capacity Gallons: 550
Install Date: 12/01/1955
Date Tank Closed: 04/01/2002
Registered: True
Tank Location: Underground
Tank Type: Steel/carbon steel
Material Code: 0008
Common Name of Substance: Diesel

Tightness Test Method: 21
Date Test: 10/28/1999
Next Test Date: Not reported
Pipe Model: Not reported
Modified By: TRANSLAT
Last Modified: 03/04/2004

Equipment Records:

B01 - Tank External Protection - Painted/Asphalt Coating
B08 - Tank External Protection - Retrofitted Impressed Current
C02 - Pipe Location - Underground/On-ground

Map ID
Direction
Distance
Elevation

MAP FINDINGS

Site

Database(s)

EDR ID Number
EPA ID Number

BP SERVICE STATION #48356 (Continued)

U001833040

K01 - Spill Prevention - Catch Basin
A00 - Tank Internal Protection - None
D02 - Pipe Type - Galvanized Steel
F08 - Pipe External Protection - Retrofitted Impressed Current
H99 - Tank Leak Detection - Other
J01 - Dispenser - Pressurized Dispenser
G99 - Tank Secondary Containment - Other
I03 - Overfill - Automatic Shut-Off

Tank Number: 005
Tank ID: 7463
Tank Status: Closed - Removed
Material Name: Closed - Removed
Capacity Gallons: 550
Install Date: 12/01/1955
Date Tank Closed: 11/01/2002
Registered: True
Tank Location: Underground
Tank Type: Steel/carbon steel
Material Code: 0008
Common Name of Substance: Diesel

Tightness Test Method: 21
Date Test: 10/28/1999
Next Test Date: Not reported
Pipe Model: Not reported
Modified By: msbaptis
Last Modified: 03/13/2007

Equipment Records:

B01 - Tank External Protection - Painted/Asphalt Coating
B08 - Tank External Protection - Retrofitted Impressed Current
C02 - Pipe Location - Underground/On-ground
K01 - Spill Prevention - Catch Basin
A00 - Tank Internal Protection - None
D02 - Pipe Type - Galvanized Steel
F08 - Pipe External Protection - Retrofitted Impressed Current
H99 - Tank Leak Detection - Other
J01 - Dispenser - Pressurized Dispenser
G99 - Tank Secondary Containment - Other
I03 - Overfill - Automatic Shut-Off

Tank Number: 006
Tank ID: 7464
Tank Status: Closed - Removed
Material Name: Closed - Removed
Capacity Gallons: 550
Install Date: 12/01/1955
Date Tank Closed: 11/01/2002
Registered: True
Tank Location: Underground
Tank Type: Steel/carbon steel
Material Code: 0008
Common Name of Substance: Diesel

Tightness Test Method: 21

Map ID
Direction
Distance
Elevation

MAP FINDINGS

Site

Database(s)

EDR ID Number
EPA ID Number

BP SERVICE STATION #48356 (Continued)

U001833040

Date Test: 10/28/1999
Next Test Date: Not reported
Pipe Model: Not reported
Modified By: msbaptis
Last Modified: 03/13/2007

Equipment Records:

A00 - Tank Internal Protection - None
D02 - Pipe Type - Galvanized Steel
F08 - Pipe External Protection - Retrofitted Impressed Current
H99 - Tank Leak Detection - Other
J01 - Dispenser - Pressurized Dispenser
B01 - Tank External Protection - Painted/Asphalt Coating
B08 - Tank External Protection - Retrofitted Impressed Current
C02 - Pipe Location - Underground/On-ground
K01 - Spill Prevention - Catch Basin
G99 - Tank Secondary Containment - Other
I03 - Overfill - Automatic Shut-Off

Tank Number: 007
Tank ID: 7465
Tank Status: Closed - Removed
Material Name: Closed - Removed
Capacity Gallons: 550
Install Date: 12/01/1955
Date Tank Closed: 04/01/2002
Registered: True
Tank Location: Underground
Tank Type: Steel/carbon steel
Material Code: 0008
Common Name of Substance: Diesel

Tightness Test Method: 21
Date Test: 10/28/1999
Next Test Date: Not reported
Pipe Model: Not reported
Modified By: TRANSLAT
Last Modified: 03/04/2004

Equipment Records:

B01 - Tank External Protection - Painted/Asphalt Coating
B08 - Tank External Protection - Retrofitted Impressed Current
C02 - Pipe Location - Underground/On-ground
K01 - Spill Prevention - Catch Basin
A00 - Tank Internal Protection - None
D02 - Pipe Type - Galvanized Steel
F08 - Pipe External Protection - Retrofitted Impressed Current
H99 - Tank Leak Detection - Other
J01 - Dispenser - Pressurized Dispenser
G99 - Tank Secondary Containment - Other
I03 - Overfill - Automatic Shut-Off

Tank Number: 1
Tank ID: 63594
Tank Status: In Service
Material Name: In Service

Map ID
Direction
Distance
Elevation

MAP FINDINGS

Site

Database(s)

EDR ID Number
EPA ID Number

BP SERVICE STATION #48356 (Continued)

U001833040

Capacity Gallons: 12000
Install Date: 03/01/2002
Date Tank Closed: Not reported
Registered: True
Tank Location: Underground
Tank Type: Equivalent technology
Material Code: 2712
Common Name of Substance: Gasoline/Ethanol

Tightness Test Method: 21
Date Test: 01/22/2013
Next Test Date: Not reported
Pipe Model: Not reported
Modified By: BKFALVEY
Last Modified: 02/15/2013

Equipment Records:

A03 - Tank Internal Protection - Fiberglass Liner (FRP)
C02 - Pipe Location - Underground/On-ground
F04 - Pipe External Protection - Fiberglass
I02 - Overfill - High Level Alarm
I04 - Overfill - Product Level Gauge (A/G)
K01 - Spill Prevention - Catch Basin
J01 - Dispenser - Pressurized Dispenser
D06 - Pipe Type - Fiberglass Reinforced Plastic (FRP)
G04 - Tank Secondary Containment - Double-Walled (Underground)
L07 - Piping Leak Detection - Pressurized Piping Leak Detector
B04 - Tank External Protection - Fiberglass
E04 - Piping Secondary Containment - Double-Walled (Underground)
H05 - Tank Leak Detection - In-Tank System (ATG)

Tank Number: 2
Tank ID: 63595
Tank Status: In Service
Material Name: In Service
Capacity Gallons: 12000
Install Date: 03/01/2002
Date Tank Closed: Not reported
Registered: True
Tank Location: Underground
Tank Type: Equivalent technology
Material Code: 2712
Common Name of Substance: Gasoline/Ethanol

Tightness Test Method: 21
Date Test: 01/22/2013
Next Test Date: Not reported
Pipe Model: Not reported
Modified By: BKFALVEY
Last Modified: 02/15/2013

Equipment Records:

J01 - Dispenser - Pressurized Dispenser
A03 - Tank Internal Protection - Fiberglass Liner (FRP)
C02 - Pipe Location - Underground/On-ground
F04 - Pipe External Protection - Fiberglass
I02 - Overfill - High Level Alarm

Map ID
Direction
Distance
Elevation

MAP FINDINGS

Site

Database(s)

EDR ID Number
EPA ID Number

BP SERVICE STATION #48356 (Continued)

U001833040

- I04 - Overfill - Product Level Gauge (A/G)
- K01 - Spill Prevention - Catch Basin
- D06 - Pipe Type - Fiberglass Reinforced Plastic (FRP)
- G04 - Tank Secondary Containment - Double-Walled (Underground)
- L07 - Piping Leak Detection - Pressurized Piping Leak Detector
- B04 - Tank External Protection - Fiberglass
- E04 - Piping Secondary Containment - Double-Walled (Underground)
- H05 - Tank Leak Detection - In-Tank System (ATG)

Tank Number: 3
Tank ID: 63596
Tank Status: In Service
Material Name: In Service
Capacity Gallons: 12000
Install Date: 03/01/2002
Date Tank Closed: Not reported
Registered: True
Tank Location: Underground
Tank Type: Equivalent technology
Material Code: 2712
Common Name of Substance: Gasoline/Ethanol

Tightness Test Method: 21
Date Test: 01/22/2013
Next Test Date: Not reported
Pipe Model: Not reported
Modified By: BKFALVEY
Last Modified: 02/15/2013

Equipment Records:

- J01 - Dispenser - Pressurized Dispenser
- A03 - Tank Internal Protection - Fiberglass Liner (FRP)
- C02 - Pipe Location - Underground/On-ground
- F04 - Pipe External Protection - Fiberglass
- I02 - Overfill - High Level Alarm
- I04 - Overfill - Product Level Gauge (A/G)
- K01 - Spill Prevention - Catch Basin
- B04 - Tank External Protection - Fiberglass
- E04 - Piping Secondary Containment - Double-Walled (Underground)
- H05 - Tank Leak Detection - In-Tank System (ATG)
- D06 - Pipe Type - Fiberglass Reinforced Plastic (FRP)
- G04 - Tank Secondary Containment - Double-Walled (Underground)
- L07 - Piping Leak Detection - Pressurized Piping Leak Detector

AD145
West
1/8-1/4
0.239 mi.
1260 ft.

91 WESTCHESTER INC
91 WESTCHESTER SQ
BRONX, NY 10461
Site 3 of 3 in cluster AD

RCRA NonGen / NLR 1010328534
NYR000143651

Relative:
Lower

RCRA NonGen / NLR:
Date form received by agency: 01/01/2007
Facility name: 91 WESTCHESTER INC
Facility address: 91 WESTCHESTER SQ
BRONX, NY 10461
EPA ID: NYR000143651
Mailing address: WESTCHESTER SQ

Actual:
28 ft.

Map ID
Direction
Distance
Elevation

MAP FINDINGS

Site

Database(s)

EDR ID Number
EPA ID Number

91 WESTCHESTER INC (Continued)

1010328534

BRONX, NY 10461
Contact: ALI A CEYLAN
Contact address: WESTCHESTER SQ
BRONX, NY 10461
Contact country: US
Contact telephone: (718) 239-7034
Contact email: Not reported
EPA Region: 02
Classification: Non-Generator
Description: Handler: Non-Generators do not presently generate hazardous waste

Owner/Operator Summary:

Owner/operator name: NO NAME FOUND
Owner/operator address: Not reported
Not reported
Owner/operator country: US
Owner/operator telephone: Not reported
Legal status: Private
Owner/Operator Type: Operator
Owner/Op start date: 06/01/2005
Owner/Op end date: Not reported

Owner/operator name: NO NAME FOUND
Owner/operator address: Not reported
Not reported
Owner/operator country: US
Owner/operator telephone: Not reported
Legal status: Private
Owner/Operator Type: Owner
Owner/Op start date: 06/01/2005
Owner/Op end date: Not reported

Handler Activities Summary:

U.S. importer of hazardous waste: No
Mixed waste (haz. and radioactive): No
Recycler of hazardous waste: No
Transporter of hazardous waste: No
Treater, storer or disposer of HW: No
Underground injection activity: No
On-site burner exemption: No
Furnace exemption: No
Used oil fuel burner: No
Used oil processor: No
User oil refiner: No
Used oil fuel marketer to burner: No
Used oil Specification marketer: No
Used oil transfer facility: No
Used oil transporter: No

Historical Generators:

Date form received by agency: 10/30/2006
Site name: 91 WESTCHESTER INC
Classification: Conditionally Exempt Small Quantity Generator
Waste code: D001
Waste name: IGNITABLE WASTE

Map ID
Direction
Distance
Elevation

MAP FINDINGS

Site

Database(s)

EDR ID Number
EPA ID Number

91 WESTCHESTER INC (Continued)

1010328534

. Waste code: D018
. Waste name: BENZENE

Date form received by agency: 10/29/2006
Site name: 91 WESTCHESTER INC
Classification: Conditionally Exempt Small Quantity Generator

Violation Status: No violations found

**Y146
ENE
1/8-1/4
0.240 mi.
1269 ft.**

**CASTLE HILL DRY CLEANERS
2223 WESTCHESTER AVE
BRONX, NY 10462**

**RCRA NonGen / NLR
FINDS
NY MANIFEST**

**1000201956
NYD982282832**

Site 6 of 6 in cluster Y

**Relative:
Lower**

RCRA NonGen / NLR:
Date form received by agency: 01/01/2007
Facility name: CASTLE HILL DRY CLEANERS
Facility address: 2223 WESTCHESTER AVE
BRONX, NY 10462

EPA ID: NYD982282832
Mailing address: WESTCHESTER AVE
BRONX, NY 10462

Contact: MADHUSUDAN RANA
Contact address: WESTCHESTER AVE
BRONX, NY 10462

Contact country: US
Contact telephone: (718) 597-3631
Contact email: Not reported
EPA Region: 02
Classification: Non-Generator
Description: Handler: Non-Generators do not presently generate hazardous waste

**Actual:
38 ft.**

Owner/Operator Summary:

Owner/operator name: MAJ MOHUMAMMAD BUNYAD
Owner/operator address: NOT REQUIRED
NOT REQUIRED, NY 99999

Owner/operator country: US
Owner/operator telephone: (212) 555-1212
Legal status: Private
Owner/Operator Type: Owner
Owner/Op start date: Not reported
Owner/Op end date: Not reported

Owner/operator name: MAJ MOHUMAMMAD BUNYAD
Owner/operator address: NOT REQUIRED
NOT REQUIRED, NY 99999

Owner/operator country: US
Owner/operator telephone: (212) 555-1212
Legal status: Private
Owner/Operator Type: Operator
Owner/Op start date: Not reported
Owner/Op end date: Not reported

Handler Activities Summary:

U.S. importer of hazardous waste: No
Mixed waste (haz. and radioactive): No
Recycler of hazardous waste: No

Map ID
Direction
Distance
Elevation

MAP FINDINGS

Site

Database(s)

EDR ID Number
EPA ID Number

CASTLE HILL DRY CLEANERS (Continued)

1000201956

Transporter of hazardous waste: No
Treater, storer or disposer of HW: No
Underground injection activity: No
On-site burner exemption: No
Furnace exemption: No
Used oil fuel burner: No
Used oil processor: No
User oil refiner: No
Used oil fuel marketer to burner: No
Used oil Specification marketer: No
Used oil transfer facility: No
Used oil transporter: No

Historical Generators:

Date form received by agency: 01/01/2006
Site name: CASTLE HILL DRY CLEANERS
Classification: Not a generator, verified

Date form received by agency: 10/28/1992
Site name: CASTLE HILL DRY CLEANERS
Classification: Small Quantity Generator

. Waste code: D000
. Waste name: Not Defined

. Waste code: D001
. Waste name: IGNITABLE WASTE

. Waste code: F002
. Waste name: THE FOLLOWING SPENT HALOGENATED SOLVENTS: TETRACHLOROETHYLENE, METHYLENE CHLORIDE, TRICHLOROETHYLENE, 1,1,1-TRICHLOROETHANE, CHLOROBENZENE, 1,1,2-TRICHLORO-1,2,2-TRIFLUOROETHANE, ORTHO-DICHLOROBENZENE, TRICHLOROFLUOROMETHANE, AND 1,1,2, TRICHLOROETHANE; ALL SPENT SOLVENT MIXTURES/BLENDS CONTAINING, BEFORE USE, A TOTAL OF TEN PERCENT OR MORE (BY VOLUME) OF ONE OR MORE OF THE ABOVE HALOGENATED SOLVENTS OR THOSE SOLVENTS LISTED IN F001, F004, AND F005; AND STILL BOTTOMS FROM THE RECOVERY OF THESE SPENT SOLVENTS AND SPENT SOLVENT MIXTURES.

Violation Status: No violations found

FINDS:

Registry ID: 110004420528

Environmental Interest/Information System

RCRAInfo is a national information system that supports the Resource Conservation and Recovery Act (RCRA) program through the tracking of events and activities related to facilities that generate, transport, and treat, store, or dispose of hazardous waste. RCRAInfo allows RCRA program staff to track the notification, permit, compliance, and corrective action activities required under RCRA.

NY MANIFEST:

EPA ID: NYD982282832
Country: USA

Map ID
Direction
Distance
Elevation

MAP FINDINGS

Site

Database(s)

EDR ID Number
EPA ID Number

CASTLE HILL DRY CLEANERS (Continued)

1000201956

Location Address 1: 2223 WESTCHESTER AVE
Location Address 2: Not reported
Location City: BRONX
Location State: NY
Location Zip Code: 10462
Location Zip Code 4: Not reported

Mailing Info:

Name: CASTLE HILL DC
Contact: CASTLE HILL DC
Address: 2223 WESTCHESTER AVENUE
City/State/Zip: BRONX, NY 10462
Country: USA
Phone: 212-772-0008

Manifest:

Document ID: NYC2216665
Manifest Status: Completed copy
Trans1 State ID: GF3013NY
Trans2 State ID: Not reported
Generator Ship Date: 03/25/1993
Trans1 Recv Date: 03/25/1993
Trans2 Recv Date: / /
TSD Site Recv Date: 03/25/1993
Part A Recv Date: 04/02/1993
Part B Recv Date: 04/02/1993
Generator EPA ID: NYD982282832
Trans1 EPA ID: ILD051060408
Trans2 EPA ID: Not reported
TSDF ID: NYD980785760
Waste Code: F002 - HALO SOLV + STILL BOTTOMS FM REC OF SOLV
Quantity: 00070
Units: P - Pounds
Number of Containers: 001
Container Type: DM - Metal drums, barrels
Handling Method: B Incineration, heat recovery, burning.
Specific Gravity: 100
Year: 1993

Document ID: NYA9065395
Manifest Status: Completed copy
Trans1 State ID: NYPP4503
Trans2 State ID: Not reported
Generator Ship Date: 10/03/1988
Trans1 Recv Date: 10/03/1988
Trans2 Recv Date: / /
TSD Site Recv Date: 10/03/1988
Part A Recv Date: 10/21/1988
Part B Recv Date: 10/12/1988
Generator EPA ID: NYD982282832
Trans1 EPA ID: ILD051060408
Trans2 EPA ID: Not reported
TSDF ID: NYD980785760
Waste Code: F002 - HALO SOLV + STILL BOTTOMS FM REC OF SOLV
Quantity: 00070

Map ID
Direction
Distance
Elevation

MAP FINDINGS

Site

Database(s)

EDR ID Number
EPA ID Number

CASTLE HILL DRY CLEANERS (Continued)

1000201956

Units: P - Pounds
Number of Containers: 001
Container Type: DM - Metal drums, barrels
Handling Method: R Material recovery of more than 75 percent of the total material.
Specific Gravity: 100
Year: 1988

Document ID: NYC2263116
Manifest Status: Completed copy
Trans1 State ID: GF3013NY
Trans2 State ID: Not reported
Generator Ship Date: 04/21/1993
Trans1 Recv Date: 04/21/1993
Trans2 Recv Date: / /
TSD Site Recv Date: 04/21/1993
Part A Recv Date: / /
Part B Recv Date: 04/29/1993
Generator EPA ID: NYD982282832
Trans1 EPA ID: ILD051060408
Trans2 EPA ID: Not reported
TSDF ID: NYD980785760
Waste Code: F002 - HALO SOLV + STILL BOTTOMS FM REC OF SOLV
Quantity: 00035
Units: P - Pounds
Number of Containers: 001
Container Type: DM - Metal drums, barrels
Handling Method: B Incineration, heat recovery, burning.
Specific Gravity: 100
Year: 1993

Document ID: NYA8956181
Manifest Status: Completed after the designated time period for a TSDF to get a copy to the DEC
Trans1 State ID: NYAP4503
Trans2 State ID: Not reported
Generator Ship Date: 07/15/1988
Trans1 Recv Date: 07/15/1988
Trans2 Recv Date: / /
TSD Site Recv Date: 07/15/1988
Part A Recv Date: 09/06/1988
Part B Recv Date: 07/25/1988
Generator EPA ID: NYD982282832
Trans1 EPA ID: ILD051060408
Trans2 EPA ID: Not reported
TSDF ID: NYD980785760
Waste Code: F002 - HALO SOLV + STILL BOTTOMS FM REC OF SOLV
Quantity: 00070
Units: P - Pounds
Number of Containers: 001
Container Type: DM - Metal drums, barrels
Handling Method: R Material recovery of more than 75 percent of the total material.
Specific Gravity: 100
Year: 1988

Document ID: NYA9113499

Map ID
Direction
Distance
Elevation

MAP FINDINGS

Site

Database(s)

EDR ID Number
EPA ID Number

CASTLE HILL DRY CLEANERS (Continued)

1000201956

Manifest Status: Completed after the designated time period for a TSDf to get a copy to the DEC
Trans1 State ID: NYPP4503
Trans2 State ID: Not reported
Generator Ship Date: 11/02/1988
Trans1 Recv Date: 11/02/1988
Trans2 Recv Date: / /
TSD Site Recv Date: 11/02/1988
Part A Recv Date: 12/20/1988
Part B Recv Date: 11/09/1988
Generator EPA ID: NYD982282832
Trans1 EPA ID: ILD051060408
Trans2 EPA ID: Not reported
TSDf ID: NYD980785760
Waste Code: F002 - HALO SOLV + STILL BOTTOMS FM REC OF SOLV
Quantity: 00070
Units: P - Pounds
Number of Containers: 001
Container Type: DM - Metal drums, barrels
Handling Method: R Material recovery of more than 75 percent of the total material.
Specific Gravity: 100
Waste Code: F002 - HALO SOLV + STILL BOTTOMS FM REC OF SOLV
Quantity: 00195
Units: P - Pounds
Number of Containers: 001
Container Type: DF - Fiberboard or plastic drums (glass)
Handling Method: R Material recovery of more than 75 percent of the total material.
Specific Gravity: 100
Year: 1988

Document ID: NYA9157566
Manifest Status: Completed after the designated time period for a TSDf to get a copy to the DEC
Trans1 State ID: NYPP4503
Trans2 State ID: Not reported
Generator Ship Date: 12/05/1988
Trans1 Recv Date: 12/05/1988
Trans2 Recv Date: / /
TSD Site Recv Date: 12/05/1988
Part A Recv Date: 01/26/1989
Part B Recv Date: 12/12/1988
Generator EPA ID: NYD982282832
Trans1 EPA ID: ILD051060408
Trans2 EPA ID: Not reported
TSDf ID: NYD980785760
Waste Code: F002 - HALO SOLV + STILL BOTTOMS FM REC OF SOLV
Quantity: 00140
Units: P - Pounds
Number of Containers: 002
Container Type: DM - Metal drums, barrels
Handling Method: R Material recovery of more than 75 percent of the total material.
Specific Gravity: 100
Year: 1988

Document ID: NYC2167211
Manifest Status: Completed copy
Trans1 State ID: GF3013NY

Map ID
Direction
Distance
Elevation

MAP FINDINGS

Site

Database(s)

EDR ID Number
EPA ID Number

CASTLE HILL DRY CLEANERS (Continued)

1000201956

Trans2 State ID: Not reported
Generator Ship Date: 02/25/1993
Trans1 Recv Date: 02/25/1993
Trans2 Recv Date: / /
TSD Site Recv Date: 02/25/1993
Part A Recv Date: 03/10/1993
Part B Recv Date: 03/05/1993
Generator EPA ID: NYD982282832
Trans1 EPA ID: ILD051060408
Trans2 EPA ID: Not reported
TSD ID: NYD980785760
Waste Code: F002 - HALO SOLV + STILL BOTTOMS FM REC OF SOLV
Quantity: 00070
Units: P - Pounds
Number of Containers: 001
Container Type: DM - Metal drums, barrels
Handling Method: B Incineration, heat recovery, burning.
Specific Gravity: 100
Year: 1993

Document ID: NYC2357245
Manifest Status: Completed copy
Trans1 State ID: GF3013NY
Trans2 State ID: Not reported
Generator Ship Date: 06/22/1993
Trans1 Recv Date: 06/22/1993
Trans2 Recv Date: / /
TSD Site Recv Date: 06/22/1993
Part A Recv Date: 07/13/1993
Part B Recv Date: 07/02/1993
Generator EPA ID: NYD982282832
Trans1 EPA ID: ILD984908202
Trans2 EPA ID: Not reported
TSD ID: NYD980785760
Waste Code: F002 - HALO SOLV + STILL BOTTOMS FM REC OF SOLV
Quantity: 00070
Units: P - Pounds
Number of Containers: 001
Container Type: DM - Metal drums, barrels
Handling Method: B Incineration, heat recovery, burning.
Specific Gravity: 100
Year: 1993

Document ID: NYA9829686
Manifest Status: Completed copy
Trans1 State ID: Not reported
Trans2 State ID: Not reported
Generator Ship Date: 09/08/1989
Trans1 Recv Date: 09/08/1989
Trans2 Recv Date: / /
TSD Site Recv Date: 09/08/1989
Part A Recv Date: 09/11/1989
Part B Recv Date: 09/15/1989
Generator EPA ID: NYD982282832
Trans1 EPA ID: ILD051060408

Map ID
Direction
Distance
Elevation

MAP FINDINGS

Site

Database(s)

EDR ID Number
EPA ID Number

CASTLE HILL DRY CLEANERS (Continued)

1000201956

Trans2 EPA ID: Not reported
TSD ID: NYD980785760
Waste Code: F002 - HALO SOLV + STILL BOTTOMS FM REC OF SOLV
Quantity: 00140
Units: P - Pounds
Number of Containers: 002
Container Type: DM - Metal drums, barrels
Handling Method: R Material recovery of more than 75 percent of the total material.
Specific Gravity: 100
Year: 1989

Document ID: NYA9037585
Manifest Status: Completed copy
Trans1 State ID: NYPP4503
Trans2 State ID: Not reported
Generator Ship Date: 09/08/1988
Trans1 Recv Date: 09/08/1988
Trans2 Recv Date: / /
TSD Site Recv Date: 09/08/1988
Part A Recv Date: 09/12/1988
Part B Recv Date: 09/19/1988
Generator EPA ID: NYD982282832
Trans1 EPA ID: ILD051060408
Trans2 EPA ID: Not reported
TSD ID: NYD980785760
Waste Code: F002 - HALO SOLV + STILL BOTTOMS FM REC OF SOLV
Quantity: 00070
Units: P - Pounds
Number of Containers: 001
Container Type: DM - Metal drums, barrels
Handling Method: R Material recovery of more than 75 percent of the total material.
Specific Gravity: 100
Year: 1988

Document ID: NYA8945662
Manifest Status: Completed copy
Trans1 State ID: NYPP4503
Trans2 State ID: Not reported
Generator Ship Date: 06/14/1988
Trans1 Recv Date: 06/14/1988
Trans2 Recv Date: / /
TSD Site Recv Date: 06/14/1988
Part A Recv Date: 06/30/1988
Part B Recv Date: 06/22/1988
Generator EPA ID: NYD982282832
Trans1 EPA ID: ILD051060408
Trans2 EPA ID: Not reported
TSD ID: NYD980785760
Waste Code: F002 - HALO SOLV + STILL BOTTOMS FM REC OF SOLV
Quantity: 00070
Units: P - Pounds
Number of Containers: 001
Container Type: DM - Metal drums, barrels
Handling Method: R Material recovery of more than 75 percent of the total material.
Specific Gravity: 100

Map ID
Direction
Distance
Elevation

MAP FINDINGS

Site

Database(s)

EDR ID Number
EPA ID Number

CASTLE HILL DRY CLEANERS (Continued)

1000201956

Year: 1988

Document ID: NYA9185613
Manifest Status: Completed copy
Trans1 State ID: NYPP4503
Trans2 State ID: Not reported
Generator Ship Date: 08/10/1988
Trans1 Recv Date: 08/10/1988
Trans2 Recv Date: / /
TSD Site Recv Date: 08/10/1988
Part A Recv Date: 08/12/1988
Part B Recv Date: 08/17/1988
Generator EPA ID: NYD982282832
Trans1 EPA ID: ILD051060408
Trans2 EPA ID: Not reported
TSD ID: NYD980785760
Waste Code: F002 - HALO SOLV + STILL BOTTOMS FM REC OF SOLV
Quantity: 00195
Units: P - Pounds
Number of Containers: 001
Container Type: DF - Fiberboard or plastic drums (glass)
Handling Method: R Material recovery of more than 75 percent of the total material.
Specific Gravity: 100
Year: 1988

Document ID: NYA9759745
Manifest Status: Completed copy
Trans1 State ID: 000000000
Trans2 State ID: 000000000
Generator Ship Date: 08/11/1989
Trans1 Recv Date: 08/11/1989
Trans2 Recv Date: / /
TSD Site Recv Date: 08/11/1989
Part A Recv Date: 08/15/1989
Part B Recv Date: 08/22/1989
Generator EPA ID: NYD982282832
Trans1 EPA ID: ILD051060408
Trans2 EPA ID: Not reported
TSD ID: NYD980785760
Waste Code: F002 - HALO SOLV + STILL BOTTOMS FM REC OF SOLV
Quantity: 00140
Units: P - Pounds
Number of Containers: 002
Container Type: DM - Metal drums, barrels
Handling Method: R Material recovery of more than 75 percent of the total material.
Specific Gravity: 100
Waste Code: F002 - HALO SOLV + STILL BOTTOMS FM REC OF SOLV
Quantity: 00195
Units: P - Pounds
Number of Containers: 001
Container Type: DF - Fiberboard or plastic drums (glass)
Handling Method: R Material recovery of more than 75 percent of the total material.
Specific Gravity: 100
Year: 1989

Map ID
Direction
Distance
Elevation

MAP FINDINGS

Site

Database(s)

EDR ID Number
EPA ID Number

CASTLE HILL DRY CLEANERS (Continued)

1000201956

Document ID: NYC0059973
Manifest Status: Completed after the designated time period for a TSDF to get a copy to the DEC
Trans1 State ID: 000000000
Trans2 State ID: 000000000
Generator Ship Date: 02/01/1990
Trans1 Recv Date: 02/01/1990
Trans2 Recv Date: / /
TSD Site Recv Date: 02/01/1990
Part A Recv Date: 04/03/1990
Part B Recv Date: 02/14/1990
Generator EPA ID: NYD982282832
Trans1 EPA ID: ILD051060408
Trans2 EPA ID: Not reported
TSDF ID: NYD980785760
Waste Code: F002 - HALO SOLV + STILL BOTTOMS FM REC OF SOLV
Quantity: 00195
Units: P - Pounds
Number of Containers: 001
Container Type: DF - Fiberboard or plastic drums (glass)
Handling Method: B Incineration, heat recovery, burning.
Specific Gravity: 100
Year: 1990

Document ID: NYA9812193
Manifest Status: Completed after the designated time period for a TSDF to get a copy to the DEC
Trans1 State ID: 000000000
Trans2 State ID: 000000000
Generator Ship Date: 11/30/1989
Trans1 Recv Date: 11/30/1989
Trans2 Recv Date: / /
TSD Site Recv Date: 11/30/1989
Part A Recv Date: 01/16/1990
Part B Recv Date: 12/06/1989
Generator EPA ID: NYD982282832
Trans1 EPA ID: ILD051060408
Trans2 EPA ID: Not reported
TSDF ID: NYD980785760
Waste Code: F002 - HALO SOLV + STILL BOTTOMS FM REC OF SOLV
Quantity: 00070
Units: P - Pounds
Number of Containers: 001
Container Type: DM - Metal drums, barrels
Handling Method: B Incineration, heat recovery, burning.
Specific Gravity: 100
Year: 1989

Document ID: NYA9652667
Manifest Status: Completed copy
Trans1 State ID: NYLP3931
Trans2 State ID: Not reported
Generator Ship Date: 11/06/1989
Trans1 Recv Date: 11/06/1989
Trans2 Recv Date: / /
TSD Site Recv Date: 11/06/1989
Part A Recv Date: 11/15/1989

Map ID
Direction
Distance
Elevation

MAP FINDINGS

Site

Database(s)

EDR ID Number
EPA ID Number

CASTLE HILL DRY CLEANERS (Continued)

1000201956

Part B Recv Date: 11/16/1989
Generator EPA ID: NYD982282832
Trans1 EPA ID: ILD051060408
Trans2 EPA ID: Not reported
TSD ID: NYD980785760
Waste Code: F002 - HALO SOLV + STILL BOTTOMS FM REC OF SOLV
Quantity: 00140
Units: P - Pounds
Number of Containers: 002
Container Type: DM - Metal drums, barrels
Handling Method: B Incineration, heat recovery, burning.
Specific Gravity: 100
Year: 1989

Document ID: NYC0012295
Manifest Status: Completed copy
Trans1 State ID: 000000000
Trans2 State ID: 000000000
Generator Ship Date: 01/03/1990
Trans1 Recv Date: 01/03/1990
Trans2 Recv Date: / /
TSD Site Recv Date: 01/03/1990
Part A Recv Date: 01/09/1990
Part B Recv Date: 01/08/1990
Generator EPA ID: NYD982282832
Trans1 EPA ID: ILD051060408
Trans2 EPA ID: Not reported
TSD ID: NYD980785760
Waste Code: F002 - HALO SOLV + STILL BOTTOMS FM REC OF SOLV
Quantity: 00140
Units: P - Pounds
Number of Containers: 002
Container Type: DF - Fiberboard or plastic drums (glass)
Handling Method: B Incineration, heat recovery, burning.
Specific Gravity: 100
Year: 1990

Document ID: NYC2010543
Manifest Status: Completed copy
Trans1 State ID: GF3013NY
Trans2 State ID: Not reported
Generator Ship Date: 12/14/1992
Trans1 Recv Date: 12/14/1992
Trans2 Recv Date: / /
TSD Site Recv Date: 12/14/1992
Part A Recv Date: 12/22/1992
Part B Recv Date: 12/23/1992
Generator EPA ID: NYD982282832
Trans1 EPA ID: ILD051060408
Trans2 EPA ID: Not reported
TSD ID: NYD980785760
Waste Code: F002 - HALO SOLV + STILL BOTTOMS FM REC OF SOLV
Quantity: 00070
Units: P - Pounds
Number of Containers: 001

Map ID
Direction
Distance
Elevation

MAP FINDINGS

Site

Database(s)

EDR ID Number
EPA ID Number

CASTLE HILL DRY CLEANERS (Continued)

1000201956

Container Type: DM - Metal drums, barrels
Handling Method: B Incineration, heat recovery, burning.
Specific Gravity: 100
Year: 1992

Document ID: NYA9764908
Manifest Status: Completed copy
Trans1 State ID: NYLP3931
Trans2 State ID: Not reported
Generator Ship Date: 11/06/1989
Trans1 Recv Date: 11/06/1989
Trans2 Recv Date: / /
TSD Site Recv Date: 11/06/1989
Part A Recv Date: 11/15/1989
Part B Recv Date: 11/16/1989
Generator EPA ID: NYD982282832
Trans1 EPA ID: ILD051060408
Trans2 EPA ID: Not reported
TSD ID: NYD980785760
Waste Code: F002 - HALO SOLV + STILL BOTTOMS FM REC OF SOLV
Quantity: 00140
Units: P - Pounds
Number of Containers: 002
Container Type: DM - Metal drums, barrels
Handling Method: B Incineration, heat recovery, burning.
Specific Gravity: 100
Year: 1989

Document ID: NYA8828649
Manifest Status: Completed after the designated time period for a TSD to get a copy to the DEC
Trans1 State ID: DYPP4503
Trans2 State ID: Not reported
Generator Ship Date: 05/19/1988
Trans1 Recv Date: 05/19/1988
Trans2 Recv Date: / /
TSD Site Recv Date: 05/19/1988
Part A Recv Date: 07/12/1988
Part B Recv Date: 05/25/1988
Generator EPA ID: NYD982282832
Trans1 EPA ID: ILD051060408
Trans2 EPA ID: Not reported
TSD ID: NYD980785760
Waste Code: F002 - HALO SOLV + STILL BOTTOMS FM REC OF SOLV
Quantity: 00195
Units: P - Pounds
Number of Containers: 001
Container Type: DF - Fiberboard or plastic drums (glass)
Handling Method: R Material recovery of more than 75 percent of the total material.
Specific Gravity: 100
Year: 1988

MAP FINDINGS

Map ID
Direction
Distance
Elevation

Site

Database(s)

EDR ID Number
EPA ID Number

147
NNW
1/8-1/4
0.245 mi.
1296 ft.

1525 UNIONPORT RD
BRONX, NY 10462

EDR US Hist Cleaners

1014997500
N/A

Relative:
Higher

EDR Historical Cleaners:
Name: NYC LAUNDRY VALET
Year: 2006
Address: 1525 UNIONPORT RD

Actual:
45 ft.

148
NNE
1/8-1/4
0.249 mi.
1316 ft.

CON EDISON
1522 PURDY ST
BRONX, NY 10462

NY MANIFEST

S117317008
N/A

Relative:
Lower

NY MANIFEST:
EPA ID: NYP004643433
Country: USA
Location Address 1: 1522 PURDY ST
Location Address 2: SB 19571
Location City: BRONX
Location State: NY
Location Zip Code: 10462
Location Zip Code 4: Not reported

Actual:
27 ft.

Mailing Info:
Name: CON EDISON
Contact: TOM TEELING
Address: 4 IRVING PLACE - 15TH FLOOR
City/State/Zip: NEW YORK, NY 10003
Country: USA
Phone: Not reported

Manifest:

Document ID: Not reported
Manifest Status: Not reported
Trans1 State ID: NJD003812047
Trans2 State ID: Not reported
Generator Ship Date: 08/29/2014
Trans1 Recv Date: 08/29/2014
Trans2 Recv Date: Not reported
TSD Site Recv Date: 09/03/2014
Part A Recv Date: Not reported
Part B Recv Date: Not reported
Generator EPA ID: NYP004643433
Trans1 EPA ID: Not reported
Trans2 EPA ID: Not reported
TSD ID: NJD991291105
Waste Code: Not reported
Quantity: 300
Units: P - Pounds
Number of Containers: 1
Container Type: TT - Cargo tank, tank trucks
Handling Method: T Chemical, physical, or biological treatment.
Specific Gravity: 1
Year: 2014
Manifest Tracking Num: 002562895GBF

Map ID
Direction
Distance
Elevation

MAP FINDINGS

Site

Database(s)

EDR ID Number
EPA ID Number

CON EDISON (Continued)

S117317008

Import Ind: N
Export Ind: N
Discr Quantity Ind: N
Discr Type Ind: N
Discr Residue Ind: N
Discr Partial Reject Ind: N
Discr Full Reject Ind: N
Manifest Ref Num: Not reported
Alt Fac RCRA Id: Not reported
Alt Fac Sign Date: Not reported
Mgmt Method Type Code: H110

149
SSW
1/4-1/2
0.250 mi.
1322 ft.

PS 125
1111 PUGSLEY AVE
BRONX, NY

NY LTANKS 1000961231
NY Spills N/A

Relative:
Lower

LTANKS:

Actual:
25 ft.

Site ID: 248352
Spill Number/Closed Date: 9712422 / 3/11/2004
Spill Date: 2/6/1998
Spill Cause: Tank Test Failure
Spill Source: Institutional, Educational, Gov., Other
Spill Class: Known release that creates potential for fire or hazard. DEC Response.
Willing Responsible Party. Corrective action taken.
Cleanup Ceased: Not reported
Cleanup Meets Standard: False
SWIS: 0301
Investigator: SMSANGES
Referred To: Not reported
Reported to Dept: 2/6/1998
CID: 370
Water Affected: Not reported
Spill Notifier: Responsible Party
Last Inspection: Not reported
Recommended Penalty: False
UST Involvement: False
Remediation Phase: 0
Date Entered In Computer: 2/6/1998
Spill Record Last Update: 6/25/2004
Spiller Name: ABOVE CALLER
Spiller Company: PS 125X
Spiller Address: 1111 PUGSLEY AVE
Spiller City,St,Zip: BRONX, ZZ
Spiller County: 001
Spiller Contact: FRANK CAEDELLO
Spiller Phone: (718) 391-6832
Spiller Extention: Not reported
DEC Region: 2
DER Facility ID: 203781
DEC Memo: Prior to Sept, 2004 data translation this spill Lead_DEC Field was "SANGESLAND"Horner 3 failure. Tank has already been repaired once with a concrete liner. There are two tanks and they both ave concrete liners. Closed ref to 9913918. See also 9712428.
Remarks: test failure - will reclean and seal tank

Map ID
Direction
Distance
Elevation

MAP FINDINGS

Site

Database(s)

EDR ID Number
EPA ID Number

PS 125 (Continued)

1000961231

Material:

Site ID: 248352
Operable Unit ID: 1055183
Operable Unit: 01
Material ID: 327026
Material Code: 0003A
Material Name: #6 Fuel Oil
Case No.: Not reported
Material FA: Petroleum
Quantity: 0
Units: Gallons
Recovered: No
Resource Affected: Not reported
Oxygenate: False

Tank Test:

Site ID: 248352
Spill Tank Test: 1545602
Tank Number: 1
Tank Size: 5000
Test Method: 03
Leak Rate: 0
Gross Fail: Not reported
Modified By: Spills
Last Modified: 10/1/2004
Test Method: Horner EZ Check I or II

Site ID: 248353
Spill Number/Closed Date: 9712428 / 2/6/1998
Spill Date: 2/6/1998
Spill Cause: Tank Test Failure
Spill Source: Institutional, Educational, Gov., Other
Spill Class: Known release with minimal potential for fire or hazard. DEC Response.
Willing Responsible Party. Corrective action taken.
Cleanup Ceased: Not reported
Cleanup Meets Standard: False
SWIS: 0301
Investigator: MCTIBBE
Referred To: Not reported
Reported to Dept: 2/6/1998
CID: 312
Water Affected: Not reported
Spill Notifier: Tank Tester
Last Inspection: Not reported
Recommended Penalty: False
UST Involvement: False
Remediation Phase: 0
Date Entered In Computer: 2/6/1998
Spill Record Last Update: 7/20/2004
Spiller Name: FRANK CARDELLO
Spiller Company: PS125
Spiller Address: 1111 PUGSLEY AVE
Spiller City,St,Zip: BRONX, NY
Spiller County: 001
Spiller Contact: FRANK CARDELLO

Map ID
Direction
Distance
Elevation

MAP FINDINGS

Site

Database(s)

EDR ID Number
EPA ID Number

PS 125 (Continued)

1000961231

Spiller Phone: (718) 391-6832
Spiller Extention: Not reported
DEC Region: 2
DER Facility ID: 203781
DEC Memo: Prior to Sept, 2004 data translation this spill Lead_DEC Field was "TIBBE"REFER TO 97-12422.
Remarks: testing of 1 out of 2 tanks showed failing results - other tank has a cement liner in it - product showing in sump pits

Material:

Site ID: 248353
Operable Unit ID: 1058728
Operable Unit: 01
Material ID: 327032
Material Code: 0003A
Material Name: #6 Fuel Oil
Case No.: Not reported
Material FA: Petroleum
Quantity: 0
Units: Gallons
Recovered: No
Resource Affected: Not reported
Oxygenate: False

Tank Test:

Site ID: 248353
Spill Tank Test: 1545604
Tank Number: 001
Tank Size: 9500
Test Method: 03
Leak Rate: 0
Gross Fail: Not reported
Modified By: Spills
Last Modified: 10/1/2004
Test Method: Horner EZ Check I or II

Site ID: 248354
Spill Number/Closed Date: 9713274 / 3/11/2004
Spill Date: 2/27/1998
Spill Cause: Tank Test Failure
Spill Source: Commercial/Industrial
Spill Class: Known release that creates potential for fire or hazard. DEC Response. Willing Responsible Party. Corrective action taken.
Cleanup Ceased: Not reported
Cleanup Meets Standard: False
SWIS: 0301
Investigator: SMSANGES
Referred To: Not reported
Reported to Dept: 2/27/1998
CID: 270
Water Affected: Not reported
Spill Notifier: Affected Persons
Last Inspection: Not reported
Recommended Penalty: False
UST Involvement: False

Map ID
Direction
Distance
Elevation

MAP FINDINGS

Site

Database(s)

EDR ID Number
EPA ID Number

PS 125 (Continued)

1000961231

Remediation Phase: 0
Date Entered In Computer: 2/27/1998
Spill Record Last Update: 3/11/2004
Spiller Name: JOHN CASE/ FRANK CARELLO
Spiller Company: PS 125
Spiller Address: 1111 PUGSLEY AVE
Spiller City,St,Zip: BRONX, NY
Spiller County: 001
Spiller Contact: ABOVE CALLER
Spiller Phone: Not reported
Spiller Extention: Not reported
DEC Region: 2
DER Facility ID: 203781
DEC Memo: Prior to Sept, 2004 data translation this spill Lead_DEC Field was "SANGESLAND"GOT TEMPORARY TANK IN. PTC CLEANED TANK, AND TOP OF TANK NOW EXPOSED. ANTHONY STATED THAT TANK IS LEAKING, DEFINITELY NOT LINES. HAVE NOT FOUND LEAK BUT DOESN'T THINK THERE IS ANY CONTAMINATION TANK IS SEAMED. TOPS OF BOTH TANKS EXPOSED. LINES EXPOSED. DON'T KNOW HOW MUCH PRODUCT IS LOST. FOUND OIL IN BOILER ROOM PIT. FRANK CARDELLO (718) 391-6832.This spill number closed - ref to #9913918
Remarks: TANKED PUMPED AND CLEANED TEMP TANK SET UP

Material:

Site ID: 248354
Operable Unit ID: 1056165
Operable Unit: 01
Material ID: 324291
Material Code: 0003A
Material Name: #6 Fuel Oil
Case No.: Not reported
Material FA: Petroleum
Quantity: 0
Units: Gallons
Recovered: No
Resource Affected: Not reported
Oxygenate: False

Tank Test:

Site ID: 248354
Spill Tank Test: 1545643
Tank Number: 2
Tank Size: 9500
Test Method: 03
Leak Rate: 0
Gross Fail: Not reported
Modified By: Spills
Last Modified: 10/1/2004
Test Method: Horner EZ Check I or II

SPILLS:

Facility ID: 9913918
Facility Type: ER
DER Facility ID: 203781
Site ID: 248355

Map ID
Direction
Distance
Elevation

MAP FINDINGS

Site

Database(s)

EDR ID Number
EPA ID Number

PS 125 (Continued)

1000961231

DEC Region: 2
Spill Date: 3/9/2000
Spill Number/Closed Date: 9913918 / 7/30/2007
Spill Cause: Unknown
Spill Class: Known release with minimal potential for fire or hazard. DEC Response. Willing Responsible Party. Corrective action taken.
SWIS: 0301
Investigator: rvketani
Referred To: Not reported
Reported to Dept: 3/9/2000
CID: 390
Water Affected: Not reported
Spill Source: Unknown
Spill Notifier: Local Agency
Cleanup Ceased: Not reported
Cleanup Meets Std: False
Last Inspection: Not reported
Recommended Penalty: False
UST Trust: False
Remediation Phase: 0
Date Entered In Computer: 3/9/2000
Spill Record Last Update: 7/30/2007
Spiller Name: RONALD DINSMORE
Spiller Company: JUNIOR HIGH SCHOOL 125
Spiller Address: 1111 PUGSLEY AVE
Spiller City,St,Zip: BRONX, ZZ
Spiller Company: 001
Contact Name: RONALD DINSMORE
Contact Phone: (718) 822-3386
DEC Memo: Prior to Sept, 2004 data translation this spill Lead_DEC Field was "SANGESLAND"11/13/2001 Spill switched from Rommel to Sangesland#6 oil contamination at this site.Sangesland reviewed a "Site Summary" report dated Nov 9, 2001 and prepared by Richard Wetherbee at The Louis Berger Group (212-612-7936).This report basically says that an area of 25 ft by 80 ft had been excavated down to approx 18.5 ft depth. (Natural ground water is at about 14ft, so the site has a constant pump to drain the site and pump it through an oil/water separator to meet DEP water discharge limits) The area is bordered by the school building for 80 ft along the north side and then pilings along the remaining 3 sides.The area is like a "Bathtub" where the two UST's were located.Along the east and southeast side walls there appears to be additional contamination. Outside of this Bathtub area the consultant will do additional soil borings and depending upon the results, additional excavation work may be required.1/2/2002 - John Ballet (Albany Landfill - 518-869-3651) called to ask if work is still going on at the site. He said the amount of soil brought into his landfill is over the initial estimates and he wanted to know what was going on. Sangesland read him the notes above and he seemed satisfied.2/19/2002 - Rich Weatherbe called again to update the status of the project. Apparently NO additional excavation or borings have been done outside of the "Bathtub" area. The RP & contractor now want to back fill the open area, but they don't want the clean fill to be contaminated again when the dirty water rises again to 14 ft depth. Sangesland suggested that the area be filled to 14 ft with gravel and to keep a well in the site operating. Mr. Weatherbe said that sounded good and he would probably do something like that. He also said he will get back in touch with the RP to confirm that the

Map ID
Direction
Distance
Elevation

MAP FINDINGS

Site

Database(s)

EDR ID Number
EPA ID Number

PS 125 (Continued)

1000961231

DEC is still requiring additional work outside of the "Bathtub" in order to close this spill out. Tank test failure (9712422 & 9713274) were closed out and referred to this spill number. 5/3/2005 Sangesland spoke to Mr. Weatherbe. He said the area was backfilled with gravel. New tank was installed in the area and a sump pump was left pumping out the gravel area, pouring through an oil/water separator into the city sewer. Mr. Weatherbe said he will try to track down an update to the site to see if it can be closed out. 11/15/2005: Joe White has the lead for this site as part of the Spill initiative. 12/8/2005: James Merlo, the coordinator for NYC Schools contacted Joe White with information. Mr. Merlo is trying to locate the closure report for this site. If he is unable to locate the report he may send in a certification that the work has been completed to close out the spill. 2/1/2006: James Merlo has indicated that the Lewis Berger Group will be doing additional work at this facility and we will have to keep the spill open until they complete the work. Correspondence has been put on the eDocs system. 9/7/06 - Austin - Assigned from Albany to Region 2 staff (Ketani) for review and closure - end 10/6/06 - Raphael Ketani. I tried to find the paper file for the site, but there was nothing available. I tried to review the E-docs for the case, but could not open up the files, even with Adobe Acrobat v. 6.1. I called up the Louis Berger Group (212) 612-7936, but could only leave a voice mail. 12/12/06 - Raphael Ketani. Bob Connarparte and Brian Connelly of the School Construction Authority called regarding the site. They told me where things stood now and we discussed what should be in the closure report and the revision of the PBS registration. They said that 2 tanks were pulled, oil is no longer coming through the wall of the school, there are no vapors in any of the rooms of the school, 540 tons of soil were removed, 7 soil samples and 2 groundwater samples were taken, and a monitoring well was installed to the east of the dig out area. Mr. Connelly said that he checked the monitoring well today and did not detect any oil. They said I will receive the closure report soon. 6/25/07 - Raphael Ketani. I contacted Bob Kanaparthi of the SCA (718) 472-8620, and told him that I had never received the closure report. He said he will look into the matter and get back to me. He added that Mr. Connelly was no longer with the SCA. 6/26/07 - Raphael Ketani. Ms. Gutterman of the SCA called to let me know that the closure report should be received by July 17. The PBS case is #2-352101 with 2 tanks removed and 2 tanks in service. 7/16/07 - Raphael Ketani. I received a 7/9/07 site history and status report from Charles Guder of TRC Engineering, Inc. (212) 221-7822. 7/19/07 - Raphael Ketani. I finished my review of the site history and status report and compared it to the 11/9/01 Site Summary report (on DEC E-docs) produced by the Louis Berger Group. The soil and groundwater analytical results were below TAGM 4046 standards or non-detect. However, there was no site plan showing where the soil samples had been taken. I left a phone message for Mr. Guder requesting the soil boring location plan. 7/30/07 - Raphael Ketani. Today I received the site plan showing where the soil borings and groundwater wells were installed. Based upon the submitted site plan, the 7/9/07 closure report submitted by TRC and the Site Summary Report in the E-docs, I am closing the spill case.

Remarks: OIL SPILLED - UNK WHAT KIND OR HOW MUCH - SPILLED TO SOIL

Material:
Site ID: 248355
Operable Unit ID: 1092253
Operable Unit: 01

Map ID
Direction
Distance
Elevation

MAP FINDINGS

Site

Database(s)

EDR ID Number
EPA ID Number

PS 125 (Continued)

1000961231

Material ID: 292206
Material Code: 0066A
Material Name: UNKNOWN PETROLEUM
Case No.: Not reported
Material FA: Petroleum
Quantity: 0
Units: Gallons
Recovered: No
Resource Affected: Not reported
Oxygenate: False

Tank Test:

AE150
South
1/4-1/2
0.259 mi.
1366 ft.

2047 WATSON AVE/BX
2047 WATSON AVENUE
NEW YORK CITY, NY

NY LTANKS **S100146608**
NY Spills **N/A**

Site 1 of 3 in cluster AE

Relative:
Lower

LTANKS:

Actual:
37 ft.

Site ID: 79898
Spill Number/Closed Date: 9009865 / 12/14/1990
Spill Date: 12/3/1990
Spill Cause: Tank Overfill
Spill Source: Institutional, Educational, Gov., Other
Spill Class: Not reported
Cleanup Ceased: 12/14/1990
Cleanup Meets Standard: True
SWIS: 0301
Investigator: KSTANG
Referred To: Not reported
Reported to Dept: 12/11/1990
CID: Not reported
Water Affected: Not reported
Spill Notifier: Affected Persons
Last Inspection: Not reported
Recommended Penalty: False
UST Involvement: False
Remediation Phase: 0
Date Entered In Computer: 12/12/1990
Spill Record Last Update: 12/19/1990
Spiller Name: Not reported
Spiller Company: RAGINS FUEL OIL CO
Spiller Address: 1987 CROTONA AVENUE
Spiller City,St,Zip: BRONX, NY 10487
Spiller County: 001
Spiller Contact: Not reported
Spiller Phone: Not reported
Spiller Extention: Not reported
DEC Region: 2
DER Facility ID: 74117
DEC Memo: Prior to Sept, 2004 data translation this spill Lead_DEC Field was "TANG"

Remarks: RAGINS FUEL OIL OVERFILLED TANK, NEVER CLEANED UP SPILL, OWNER WILL GET A CONTRACTOR TO CLEAN UP SPILL & WILL CONTACT INSURANCE CO.

Map ID
Direction
Distance
Elevation

MAP FINDINGS

Site

Database(s)

EDR ID Number
EPA ID Number

2047 WATSON AVE/BX (Continued)

S100146608

Material:

Site ID: 79898
Operable Unit ID: 946883
Operable Unit: 01
Material ID: 430050
Material Code: 0001A
Material Name: #2 Fuel Oil
Case No.: Not reported
Material FA: Petroleum
Quantity: 60
Units: Gallons
Recovered: No
Resource Affected: Not reported
Oxygenate: False

Tank Test:

SPILLS:

Facility ID: 9012057
Facility Type: ER
DER Facility ID: 74117
Site ID: 79899
DEC Region: 2
Spill Date: 2/13/1991
Spill Number/Closed Date: 9012057 / 11/29/1991
Spill Cause: Unknown
Spill Class: Not reported
SWIS: 0301
Investigator: SJMILLER
Referred To: Not reported
Reported to Dept: 2/19/1991
CID: Not reported
Water Affected: Not reported
Spill Source: Unknown
Spill Notifier: Other
Cleanup Ceased: 11/29/1991
Cleanup Meets Std: True
Last Inspection: Not reported
Recommended Penalty: False
UST Trust: False
Remediation Phase: 0
Date Entered In Computer: 6/13/1991
Spill Record Last Update: 12/6/1991
Spiller Name: Not reported
Spiller Company: UNK-OIL CO
Spiller Address: Not reported
Spiller City,St,Zip: ZZ
Spiller Company: 001
Contact Name: Not reported
Contact Phone: Not reported
DEC Memo: Prior to Sept, 2004 data translation this spill Lead_DEC Field was "MILLER"
Remarks: MILRO CLEANED UP.

Material:

Map ID
Direction
Distance
Elevation

MAP FINDINGS

Site

Database(s)

EDR ID Number
EPA ID Number

2047 WATSON AVE/BX (Continued)

S100146608

Site ID: 79899
Operable Unit ID: 951929
Operable Unit: 01
Material ID: 428567
Material Code: 0001A
Material Name: #2 Fuel Oil
Case No.: Not reported
Material FA: Petroleum
Quantity: 100
Units: Gallons
Recovered: No
Resource Affected: Not reported
Oxygenate: False

Tank Test:

AC151
ESE
1/4-1/2
0.273 mi.
1439 ft.

SUNOCO GAS
1141 CASTLE HILL AVENUE
BRONX, NY

NY LTANKS S100346449
NY Spills N/A

Site 3 of 3 in cluster AC

Relative:
Higher

LTANKS:
Site ID: 202820
Spill Number/Closed Date: 8909373 / 1/23/1990
Spill Date: 12/27/1989
Spill Cause: Tank Test Failure
Spill Source: Gasoline Station or other PBS Facility
Spill Class: Not reported
Cleanup Ceased: 1/23/1990
Cleanup Meets Standard: True
SWIS: 0301
Investigator: SULLIVAN
Referred To: Not reported
Reported to Dept: 12/27/1989
CID: Not reported
Water Affected: Not reported
Spill Notifier: Tank Tester
Last Inspection: Not reported
Recommended Penalty: False
UST Involvement: True
Remediation Phase: 0
Date Entered In Computer: 1/3/1990
Spill Record Last Update: 1/26/1990
Spiller Name: Not reported
Spiller Company: SUNOCO
Spiller Address: Not reported
Spiller City,St,Zip: SAHAN ERGUDER, ZZ
Spiller County: 001
Spiller Contact: Not reported
Spiller Phone: Not reported
Spiller Extention: Not reported
DEC Region: 2
DER Facility ID: 126497
DEC Memo: Not reported
Remarks: FIVE 550 GAL TKS FAIL PETRO - L R =-0.222 GPH - RETEST, SEE SPILL#

Actual:
40 ft.

Map ID
Direction
Distance
Elevation

MAP FINDINGS

Site

Database(s)

EDR ID Number
EPA ID Number

SUNOCO GAS (Continued)

S100346449

8909779.

Material:

Site ID: 202820
Operable Unit ID: 934306
Operable Unit: 01
Material ID: 442535
Material Code: 0009
Material Name: Gasoline
Case No.: Not reported
Material FA: Petroleum
Quantity: -1
Units: Gallons
Recovered: No
Resource Affected: Not reported
Oxygenate: False

Tank Test:

Site ID: 202820
Spill Tank Test: 1536619
Tank Number: Not reported
Tank Size: 0
Test Method: 00
Leak Rate: 0
Gross Fail: Not reported
Modified By: Spills
Last Modified: 10/1/2004
Test Method: Unknown

SPILLS:

Facility ID: 0902577
Facility Type: ER
DER Facility ID: 363780
Site ID: 414625
DEC Region: 2
Spill Date: 6/3/2009
Spill Number/Closed Date: 0902577 / 7/17/2009
Spill Cause: Unknown
Spill Class: Not reported
SWIS: 0301
Investigator: hrpatel
Referred To: Not reported
Reported to Dept: 6/3/2009
CID: Not reported
Water Affected: Not reported
Spill Source: Gasoline Station or other PBS Facility
Spill Notifier: Other
Cleanup Ceased: Not reported
Cleanup Meets Std: False
Last Inspection: Not reported
Recommended Penalty: False
UST Trust: False
Remediation Phase: 0
Date Entered In Computer: 6/3/2009
Spill Record Last Update: 7/20/2009

Map ID
Direction
Distance
Elevation

MAP FINDINGS

Site

Database(s)

EDR ID Number
EPA ID Number

SUNOCO GAS (Continued)

S100346449

Spiller Name: Not reported
Spiller Company: UNKNOWN
Spiller Address: Not reported
Spiller City,St,Zip: NY
Spiller Company: 999
Contact Name: TODD PAINTER
Contact Phone: (631) 447-6400 124
DEC Memo:

Site has an ongoing open spill number 9802237 assigned to Sarah Carlson for the gasoline spill. This is a new spill number associated with the hydraulic lift removal inside the station repair garage. since this is NOT related to the gasoline issue at the site, Mark Tibbe has sent the responsibility back to spills to deal with. Sarah already told Sunoco that they need to test for VOC's and SVOC. She also asked for Chlorinated Solvents (?WHY?) E-mail was sent to Mr Todd Painter at EnviroAssessment telling him that the case manager for this project is Hiralkumar Patel.06/08/09-Hiralkumar Patel. DEC Sangesland sent email (11:23 AM) to Todd Painter requiring to submit sample analyticals when available. email copied to me and DEC Sarah. no letter sent out.11:26 AM:- received email from Mr. Painter confirming to submit data when available.Todd PainterEnvironmental Assessment and RemediationsPh. (631) 447-6400 Ext 124email: painter@enviro-asmnt.com07/08/09-Hiralkumar Patel.3:04 PM:- spoke with Mr. Painter. he will send any data available.07/14/09-Hiralkumar Patel.12:43 PM:- received email from Karen Waryas (631-447-6400 x 134) with endpoint sample analyticals. one endpoint bottom soil sample collected at 8 ft depth. found some VOCs in sample, but below limit except Xylene (1,930 ppb). no info about endpoint sidewall samples and excavation dimension. 8.25 tons of contaminated soils removed.07/17/09-Hiralkumar Patel.12:55 PM:- left message (and sent email) for Ms. Waryas and Mr. Painter.1:14 PM:- received message from Ms. Waryas. excavated area around the hydraulic lift was approximately 6' by 5' at grade, but tapered to approx. 3' by 3' at 7.5' deep where the sample was collected.based on submitted sample analyticals, case closed.

Remarks: CALLER STATES THAT THEY FOUND IMPACTED SOIL DURING A REMOVAL OF A LIFT, UNK SOURCE. CLEAN UP IS PENDING.

Material:
Site ID: 414625
Operable Unit ID: 1171008
Operable Unit: 01
Material ID: 2162793
Material Code: 0066A
Material Name: UNKNOWN PETROLEUM
Case No.: Not reported
Material FA: Petroleum
Quantity: Not reported
Units: Gallons
Recovered: Not reported
Resource Affected: Not reported
Oxygenate: False

Tank Test:

Facility ID: 9802237
Facility Type: ER

Map ID
Direction
Distance
Elevation

MAP FINDINGS

Site

Database(s)

EDR ID Number
EPA ID Number

SUNOCO GAS (Continued)

S100346449

DER Facility ID: 126497
Site ID: 148666
DEC Region: 2
Spill Date: 5/20/1998
Spill Number/Closed Date: 9802237 / 2/25/2011
Spill Cause: Equipment Failure
Spill Class: Known release that creates potential for fire or hazard. DEC Response. Willing Responsible Party. Corrective action taken.
SWIS: 0301
Investigator: AAOBLIGA
Referred To: Not reported
Reported to Dept: 5/20/1998
CID: 204
Water Affected: Not reported
Spill Source: Gasoline Station or other PBS Facility
Spill Notifier: Local Agency
Cleanup Ceased: Not reported
Cleanup Meets Std: False
Last Inspection: Not reported
Recommended Penalty: False
UST Trust: True
Remediation Phase: 0
Date Entered In Computer: 5/20/1998
Spill Record Last Update: 2/28/2011
Spiller Name: BOB (GASOLINE INSTALLATIO
Spiller Company: SUNOCO GAS
Spiller Address: 1141 CASTLE HILL AVENUE
Spiller City,St,Zip: BRONX, NY
Spiller Company: 001
Contact Name: MATTHEW MATCHETTE
Contact Phone: (610) 278-7203
DEC Memo: Prior to Sept, 2004 data translation this spill Lead_DEC Field was "SUN"see file.12/10/2003 Reassigned from Tipple to Sun.02/02/2004-Sun-File Update by Sun:-Project Status Report (July 2002-September 2002), by Enviromental Assessment & Remediations (EAR), (Todd Painter, 631-447-6400): Three (3) monitoring wells were installed in January 1996 by Flour Daniel GTI (FDGTI). In June of 1998, Environmental Assessment & Remediations (EAR) assumed the responsibility for environmental activities at this location. In July 1998, EAR installed 4 monitoring wells (MW-7, 8, 9 and 10) to further delineate site conditions and to expand potential system recovery locations. In August 1998, EAR installed and started up a Multi-Phase Extraction (MPX) System. On August 4, 1999, one off-site well (MW-11) was installed. In December 2001, the MPL System was shut down due to operating limitations including an insufficient electric service. The system was planned to be upgraded during 2002 to help improve operational efficiency. The depth to groundwater under static conditions at this location ranged between 10.15 and 17.70 feet from surface. The apparent groundwater flow direction based on previous reports was to the west. During this report period, no measurable amount of free product was detected in any monitoring wells. Groundwater samples were collected on 09/24/2002 from all accessible monitoring wells. The highest concentration of BTEX is at MW-4 (34,000 ppb), including 5,700 ppb (Benzene), 13,000 ppb (Toluene), 1,900 ppb (Ethylbenze), and 11,000 ppb (Xylene). MW-6 has the highest MTBE concentration (85,000 ppb).The MPX System was off during this monitoring period. System modifications were being planned for

Map ID
Direction
Distance
Elevation

MAP FINDINGS

Site

Database(s)

EDR ID Number
EPA ID Number

SUNOCO GAS (Continued)

S100346449

implementation. The MPX System was planned to be restarted during the 4th Quarter 2002. 05/20/2004 File Update by Sun: Also refer to Spill # 04-00637 for the same site. 12/9/05: Site reassigned to Andersen. December 8 meeting between Sunoco, EnviroTrac, and NYSDEC. Sunoco acknowledges that the multiphase extraction system is not working well. They are currently putting together a new remedial action plan. 12/13/05: Reviewed quarterly monitoring report for July-September 2005. Samples taken on September 7, 2005. Max BTEX 44,000ppb (MW3) and max MTBE 5,520ppb (MW9). MPX system improvements were made and the system appears to be working better, with the exception of a rise in MTBE concentration in MW2. 3/17/06: Reviewed the October - December 2005 quarterly report. Depth to water 10-18 ft. Depth to water decreased 0.5 - 1.5 feet since later sampling. MPX system is working well. Large decrease in BTEX and MTBE concentrations in most wells. Max BTEX 2520 ppb (12/21/05) and max MTBE 690 ppb. 5/2/06: Reviewed the January - March 2006 quarterly report. MPX in operation. Max BTEX concentration 5,070 ppb in MW9, max MTBE 16,000 ppb in MW3. Fluctuating concentrations. 8/16/06: Reviewed April - June 2006 update report. Groundwater sampled on June 12, 2006. Max BTEX 14,000 ppb (MW3), max MTBE 7,110 ppb (MW3). MPX system in operation. 8/18/06: Meeting on 8/27/06 with Sunoco, EAR, and NYSDEC. Sunoco is evaluating the effectiveness of continued use of the system. 11/14/06: Reviewed the project status report for July - September 2006. Wells sampled on 9/7/06. Max BTEX 6,580 ppb (MW3), max MTBE 9,700 (MW3). MPX system in operation. Fluctuating concentrations in some wells. Would SVE/AS be better than MPX since LPH is no longer present? Laboratory analytical report not included in report. 3/22/07: Meeting on 3/22/07 with Sunoco, EAR, and NYSDEC. The MPX system was optimized to focus on MW's 8,9,3, and 2. 6/11/07: Reviewed update report. MPX system in operation. Wells sampled on 3/13/07. Max BTEX 1,787 ppb (MW3). Max MTBE 15,000 ppb (MW3). Fluctuating concentrations in some wells. 10/12/07: Emailed Russell Hammond regarding overdue quarterly report. 10/16/07: Received email from Russell Hammond. Report will be submitted by the end of this week. 3/18/08: Reviewed October 2007 - December 2007 Project Status Report. Multi-phase extraction system in operation. Wells sampled on 12/26/07. Maximum BTEX concentration 2,308 ppb (MW3). Maximum MTBE concentration 3,300 ppb (MW3). Fluctuating concentrations in some wells. 5/15/08 - Carlson: Reviewed the January - March 2008 Project Status Report. MPE system in operation. Wells sampled on 3/12/08. Max BTEX concentration 4,022 ppb (MW3). Max MTBE concentration 2,900 ppb (MW3). Fluctuating concentrations in some wells. 9/4/08 - Carlson: Reviewed April - June 2008 Project Status Report. MPX system has been in operation for 10 years. Very low recovery. Chemical oxidation may be more effective at this point. 10/08/08 - Carlson: Met with Russell Hammond of Sunoco and Karen Waryas of EAR on 9/29/08. MPX was shutdown. A RAP for HVAC extraction was submitted and rejected. A workplan for additional delineation due 10/30/08. 11/10/08 - Carlson: Received workplan. Revision required. 12/8/08 - Carlson: Received revised workplan. Revised workplan approved. Three soil borings will be performed. 12/22/08 - Carlson: Received July 2008 - September 2008 Project Status Report. Wells sampled on 9/18/08. Drop in concentrations. Soil boring schedule not included. 1/28/09 - Carlson: Reviewed Investigation Report dated 1/22/09. SB2 was not installed due to repeated refusals in the area. SB-3 soil samples came back below standard. VOCs above standard present in SB1. Received update report with December 2008 sampling data. Low level groundwater impact

Map ID
Direction
Distance
Elevation

MAP FINDINGS

Site

Database(s)

EDR ID Number
EPA ID Number

SUNOCO GAS (Continued)

S100346449

remains.1/29/09 - Carlson: Meeting with Sunoco. 5/22/09 - Carlson: Received January 2009 - March 2009 Status Report. Low level dissolved concentrations present.6/1/09 - Carlson: Meeting held with Sunoco. Site will be sampled for TVOCs.6/8/09 - Carlson: See spill No. 09-02577.12/4/09 - Carlson: Reviewed June 2009 and September 2009 Update Reports. Review case for closure. Meeting with Sunoco scheduled for December 8, 2009.12/9/09 - Carlson: Met with Sunoco on Decemner 8, 2009. Confirmatory soil borings indicate soil impact has been remediated. Groundwater impact has not rebounded since system shutdown in 2008. Spill case closed.9/22/2010 - Carlson: Case reopened due to a spike in dissolved concentrations in MW5.2/28/11 - Obligado - I reviewed a spill closure request from EAR. After 4 additional quarters of monitoring, BTEX levels in MW5 have dropped back town of 12 ug/L. All other wells are non-detect or at standards. The multiphase extraction system operated at the site for almost 10 years and concentrations have been reduced to asymptotic levels or to ND in most on-site wells. Low level impacts are still present in MW5, however it is expected that concentrations will continue to decrease over time. The multi-lane Cross Bronx express way is immediately adjacent and downgradient, so there is limited potential for exposure of residual ground water impact. Additional remediation is not warranted. AFter discussion with DEC O'Connell this spill has been closed.

Remarks: LINE FAILUREPBS # 2339490

Material:

Site ID: 148666
Operable Unit ID: 1062774
Operable Unit: 01
Material ID: 320575
Material Code: 0009
Material Name: Gasoline
Case No.: Not reported
Material FA: Petroleum
Quantity: 0
Units: Gallons
Recovered: No
Resource Affected: Not reported
Oxygenate: False

Tank Test:

Facility ID: 0400637
Facility Type: ER
DER Facility ID: 126497
Site ID: 96107
DEC Region: 2
Spill Date: 4/15/2004
Spill Number/Closed Date: 0400637 / 5/20/2004
Spill Cause: Equipment Failure
Spill Class: Known release with minimal potential for fire or hazard. DEC Response. Willing Responsible Party. Corrective action taken.
SWIS: 0301
Investigator: WXSUN
Referred To: Not reported
Reported to Dept: 4/19/2004

Map ID
Direction
Distance
Elevation

MAP FINDINGS

Site

Database(s)

EDR ID Number
EPA ID Number

SUNOCO GAS (Continued)

S100346449

CID: 406
Water Affected: Not reported
Spill Source: Gasoline Station or other PBS Facility
Spill Notifier: Other
Cleanup Ceased: Not reported
Cleanup Meets Std: False
Last Inspection: Not reported
Recommended Penalty: False
UST Trust: True
Remediation Phase: 0
Date Entered In Computer: 4/19/2004
Spill Record Last Update: 7/19/2005
Spiller Name: SANDY CARL
Spiller Company: SUNOCO GAS STATION
Spiller Address: 1141 CASTLE HILL AVE.
Spiller City,St,Zip: BRONX, NY 10462
Spiller Company: 001
Contact Name: SANDY CARL
Contact Phone: (215) 977-6801
DEC Memo:

Prior to Sept, 2004 data translation this spill Lead_DEC Field was "SUN"04/28/04 File Update by Sun: Sun spoke to Russell Hammond,Project Manager of Sunoco about the spill. He stated that he will investigate the spill and submit a investigation report to DEC for review.05/20/04-This spill is closed. To be investigated and remediated under Spill # 98-02237.

Remarks: interstitial was leaking. Primary tank passed though. Lines and leak detectors also passed. The outer wall is what failed. Both Tanks are fiberglass double wall. Contractor will be on site tomorrow for investigation. Tank 102 was found to have 3/4 in of water pumped out 4/6/2004.

Material:
Site ID: 96107
Operable Unit ID: 884867
Operable Unit: 01
Material ID: 491885
Material Code: 0009
Material Name: Gasoline
Case No.: Not reported
Material FA: Petroleum
Quantity: 0
Units: Pounds
Recovered: No
Resource Affected: Not reported
Oxygenate: False

Tank Test:
Site ID: 96107
Spill Tank Test: 1529174
Tank Number: 101
Tank Size: 4000
Test Method: 00
Leak Rate: 0
Gross Fail: Not reported
Modified By: Spills
Last Modified: 10/1/2004
Test Method: Unknown

Map ID
Direction
Distance
Elevation

MAP FINDINGS

Site

Database(s)

EDR ID Number
EPA ID Number

152
SSW
1/4-1/2
0.276 mi.
1459 ft.

APT. BLDG
1935 HAVILAND AVE.
BRONX, NY

NY LTANKS S106385421
N/A

Relative:
Lower

LTANKS:

Actual:
21 ft.

Site ID: 222594
Spill Number/Closed Date: 0313014 / 7/27/2004
Spill Date: 2/25/2004
Spill Cause: Tank Test Failure
Spill Source: Private Dwelling
Spill Class: Possible release with minimal potential for fire or hazard or Known release with no damage. DEC Response. Willing Responsible Party. Corrective action taken.
Cleanup Ceased: Not reported
Cleanup Meets Standard: False
SWIS: 0301
Investigator: MXTIPPLE
Referred To: Not reported
Reported to Dept: 2/25/2004
CID: 406
Water Affected: Not reported
Spill Notifier: Tank Tester
Last Inspection: Not reported
Recommended Penalty: False
UST Involvement: False
Remediation Phase: 0
Date Entered In Computer: 2/25/2004
Spill Record Last Update: 7/27/2004
Spiller Name: ISAAC MUNGRA
Spiller Company: APT. BLDG
Spiller Address: 1935 HAVILAND AVE.
Spiller City,St,Zip: BRONX, NY
Spiller County: 001
Spiller Contact: ISAAC MUNGRA
Spiller Phone: (718) 378-7000
Spiller Extention: 28
DEC Region: 2
DER Facility ID: 184056
DEC Memo: Prior to Sept, 2004 data translation this spill Lead_DEC Field was "TIPPLE"send ttf letter7/20/04 request for documentation sent7.22/04 call from realestateperson////searching for documentation//will be in contact..7/27/04 Reviewed submittal//NFA
Remarks: Tank Test failure

Material:

Tank Test:

Site ID: 222594
Spill Tank Test: 1528999
Tank Number: 1
Tank Size: 550
Test Method: 03
Leak Rate: 0
Gross Fail: Not reported
Modified By: Spills
Last Modified: 10/1/2004

Map ID
 Direction
 Distance
 Elevation

MAP FINDINGS

Site

Database(s)

EDR ID Number
 EPA ID Number

APT. BLDG (Continued)

S106385421

Test Method: Horner EZ Check I or II

**153
 ESE
 1/4-1/2
 0.279 mi.
 1473 ft.**

**1141 CASTLE HILL /SUNOCO
 1141 CASTLE HILL ROAD
 NEW YORK CITY, NY**

**NY LTANKS S100145802
 N/A**

**Relative:
 Higher**

LTANKS:

**Actual:
 40 ft.**

Site ID: 94367
 Spill Number/Closed Date: 8909779 / 11/5/2003
 Spill Date: 1/11/1990
 Spill Cause: Tank Test Failure
 Spill Source: Gasoline Station or other PBS Facility
 Spill Class: Known release that creates a file or hazard. DEC Response. Willing Responsible Party. Corrective action taken.
 Cleanup Ceased: Not reported
 Cleanup Meets Standard: False
 SWIS: 0301
 Investigator: MXTIPPLE
 Referred To: Not reported
 Reported to Dept: 1/11/1990
 CID: Not reported
 Water Affected: Not reported
 Spill Notifier: Responsible Party
 Last Inspection: Not reported
 Recommended Penalty: False
 UST Involvement: True
 Remediation Phase: 0
 Date Entered In Computer: 1/23/1990
 Spill Record Last Update: 11/5/2003
 Spiller Name: Not reported
 Spiller Company: SUNOCO AA
 Spiller Address: Not reported
 Spiller City,St,Zip: ZZ
 Spiller County: 001
 Spiller Contact: Not reported
 Spiller Phone: Not reported
 Spiller Extention: Not reported
 DEC Region: 2
 DER Facility ID: 84500
 DEC Memo: Prior to Sept, 2004 data translation this spill Lead_DEC Field was "TIPPLE"11/5/03 see file spill # 98-02237 is open for this location
 Remarks: (4) 550 GAL TANK SYSTEM FAILED PETRO TITE, PUMPED & TAKEN OUT OF SERVICE, TYREE TO TAKE SAMPLES & DO WORK.

Material:

Site ID: 94367
 Operable Unit ID: 934709
 Operable Unit: 01
 Material ID: 442924
 Material Code: 0009
 Material Name: Gasoline
 Case No.: Not reported
 Material FA: Petroleum
 Quantity: -1

Map ID
Direction
Distance
Elevation

MAP FINDINGS

Site

Database(s)

EDR ID Number
EPA ID Number

1141 CASTLE HILL /SUNOCO (Continued)

S100145802

Units: Pounds
Recovered: No
Resource Affected: Not reported
Oxygenate: False

Tank Test:

Site ID: 94367
Spill Tank Test: 1536663
Tank Number: Not reported
Tank Size: 0
Test Method: 00
Leak Rate: 0
Gross Fail: Not reported
Modified By: Spills
Last Modified: 10/1/2004
Test Method: Unknown

154
SSE
1/4-1/2
0.279 mi.
1475 ft.

TRINITY LUTHERAN CHURCH
2125 WATSON AVE
BRONX, NY

NY LTANKS S100346434
N/A

Relative:
Lower

LTANKS:

Actual:
25 ft.

Site ID: 382756
Spill Number/Closed Date: 0702930 / Not Reported
Spill Date: 6/8/2007
Spill Cause: Tank Test Failure
Spill Source: Commercial/Industrial
Spill Class: Known release with minimal potential for fire or hazard. DEC Response.
Willing Responsible Party. Corrective action taken.
Cleanup Ceased: Not reported
Cleanup Meets Standard: False
SWIS: 0301
Investigator: VXBREUDO
Referred To: Not reported
Reported to Dept: 6/11/2007
CID: 410
Water Affected: Not reported
Spill Notifier: Tank Tester
Last Inspection: Not reported
Recommended Penalty: False
UST Involvement: False
Remediation Phase: 1
Date Entered In Computer: 6/11/2007
Spill Record Last Update: 7/16/2013
Spiller Name: JOHN HANNAH
Spiller Company: TRINITY LUTHERAN CHURCH
Spiller Address: 2125 WATSON AVE
Spiller City,St,Zip: BRONX, NY 10472
Spiller County: 001
Spiller Contact: JOHN HANNAH
Spiller Phone: (718) 892-7268
Spiller Extention: Not reported
DEC Region: 2
DER Facility ID: 332202

Map ID
Direction
Distance
Elevation

MAP FINDINGS

Site

Database(s)

EDR ID Number
EPA ID Number

TRINITY LUTHERAN CHURCH (Continued)

S100346434

DEC Memo: 6/11/07 bf: Called Pastor John Hannah (718)892-7268. He told me that the tank tester believes the failure was due to loose piping and the repairs are to be made this week. Sent ttf letter to:Pastor John HannahTrinity Lutheran Church2125 Watson AvenueBronx, NY 104724/15/10 E-mail sent to church from Vanessa Clarke DEC intern:Dear Ms. Connell, As per our conversation today, April 15th 2010, I am outlining what is needed for closure of a spill report at your site. The spill number is: 0702930 and the DEC lead for this case is Brian Falvey who is copied on this email. On June 11th 2007, Advanced Tank (contact: 1.800.440.8265) placed a call to the DEC after performing a tank test, notifying us of a tank failure with soil affected by #2 Fuel Oil. The contact person at Trinity Lutheran at that time was Pastor John Hannah. So far, we do not have any documentation regarding the soil or if there was an environmental impact. You stated in our conversation that the tank is situated in a concrete containment and thus does not have contact with soil for contamination to take place. On June 16th 2009, your office had Petroleum Tank Cleaners clean out the tank, fill it with foam and cap all fill and vent lines. We have all documentation for the work order. However there is no documentation that relates to the (1) the tank being tested and (2) the status of the soil. Please contact your contractors for additional information or Advanced Tank. If you have any questions, please email Brian Falvey or myself so that we can resolve this issue. Thank you for your cooperation, Vanessa Clarke3/4/13 bf: Sent ttf letter to:Pastor John HannahTrinity Lutheran Church2125 Watson AvenueBronx, NY 1047207/16/13 - Spill Case is transferred from Brian Falvey (PBS Unit) to V. Brevdo (Section B) as per DER Region 2 decision - Tank Test Failure Spill Case. VB

Remarks: NONE

Material:
Site ID: 382756
Operable Unit ID: 1140140
Operable Unit: 01
Material ID: 2130189
Material Code: 0001A
Material Name: #2 Fuel Oil
Case No.: Not reported
Material FA: Petroleum
Quantity: Not reported
Units: Gallons
Recovered: No
Resource Affected: Not reported
Oxygenate: False

Tank Test:
Site ID: 382756
Spill Tank Test: 1550903
Tank Number: 1
Tank Size: 3000
Test Method: 03
Leak Rate: 0
Gross Fail: Not reported
Modified By: Watchdog
Last Modified: 6/11/2007
Test Method: Horner EZ Check I or II

Map ID
Direction
Distance
Elevation

MAP FINDINGS

Site

Database(s)

EDR ID Number
EPA ID Number

TRINITY LUTHERAN CHURCH (Continued)

S100346434

Site ID: 244643
Spill Number/Closed Date: 8801299 / 3/5/2003
Spill Date: 5/11/1988
Spill Cause: Tank Test Failure
Spill Source: Institutional, Educational, Gov., Other
Spill Class: Known release with minimal potential for fire or hazard. DEC Response.
Willing Responsible Party. Corrective action taken.
Cleanup Ceased: Not reported
Cleanup Meets Standard: False
SWIS: 0301
Investigator: ADMIN. CLOSED
Referred To: Not reported
Reported to Dept: 5/11/1988
CID: Not reported
Water Affected: Not reported
Spill Notifier: Tank Tester
Last Inspection: Not reported
Recommended Penalty: False
UST Involvement: False
Remediation Phase: 0
Date Entered In Computer: 5/16/1988
Spill Record Last Update: 3/18/2003
Spiller Name: Not reported
Spiller Company: TRINITY CHURCH & SCHOOL
Spiller Address: 2125 WATSON AVE
Spiller City,St,Zip: BRONX, NY
Spiller County: 001
Spiller Contact: Not reported
Spiller Phone: Not reported
Spiller Extention: Not reported
DEC Region: 2
DER Facility ID: 332202
DEC Memo: Prior to Sept, 2004 data translation this spill Lead_DEC Field was
"ADMIN.CLOSED" // : Going To Uncover & Retest Tank Line Separately.
03/05/2003- Closed Due To The Nature / Extent Of The Spill Report
Remarks: 3K TANK, L R = -0.233 GPH. INITIAL TOTAL SYSTEMS TEST.CLOSED DUE TO
LACK OF ANY RECENT INFO- DOES NOT MEET ANY CLEANUP REQUIREMENTS.

Material:
Site ID: 244643
Operable Unit ID: 916777
Operable Unit: 01
Material ID: 460444
Material Code: 0001A
Material Name: #2 Fuel Oil
Case No.: Not reported
Material FA: Petroleum
Quantity: -1
Units: Gallons
Recovered: No
Resource Affected: Not reported
Oxygenate: False

Tank Test:
Site ID: 244643
Spill Tank Test: 1533886

Map ID
Direction
Distance
Elevation

MAP FINDINGS

Site

Database(s)

EDR ID Number
EPA ID Number

TRINITY LUTHERAN CHURCH (Continued)

S100346434

Tank Number: Not reported
Tank Size: 0
Test Method: 00
Leak Rate: 0
Gross Fail: Not reported
Modified By: Spills
Last Modified: 10/1/2004
Test Method: Unknown

AE155
South
1/4-1/2
0.285 mi.
1503 ft.

BLACKROCK GARDENS
2039 BLACKROCK AVE
BRONX (County), NY
Site 2 of 3 in cluster AE

NY LTANKS **S112231170**
N/A

Relative:
Higher

LTANKS:

Actual:
39 ft.

Site ID: 373912
Spill Number/Closed Date: 0651613 / 1/25/2007
Spill Date: 11/20/2006
Spill Cause: Tank Overfill
Spill Source: Private Dwelling
Spill Class: Not reported
Cleanup Ceased: Not reported
Cleanup Meets Standard: False
SWIS: 0301
Investigator: rmpiper
Referred To: Not reported
Reported to Dept: 11/21/2006
CID: Not reported
Water Affected: Not reported
Spill Notifier: DEC
Last Inspection: Not reported
Recommended Penalty: False
UST Involvement: False
Remediation Phase: 0
Date Entered In Computer: 11/21/2006
Spill Record Last Update: 1/25/2007
Spiller Name: Not reported
Spiller Company: CHIEF ENERGY
Spiller Address: Not reported
Spiller City,St,Zip: BROOKLYN, NY
Spiller County: 001
Spiller Contact: Not reported
Spiller Phone: Not reported
Spiller Extention: Not reported
DEC Region: 2
DER Facility ID: 323637
DEC Memo: DECP iper responded to site. Overfill of approx 10 gal. Cleaned up by eastmond. CLOsed.
Remarks: overfill of appox 2 gal. on bldg and soil/

Material:

Site ID: 373912
Operable Unit ID: 1131602
Operable Unit: 01
Material ID: 2121312

Map ID
Direction
Distance
Elevation

MAP FINDINGS

Site

Database(s)

EDR ID Number
EPA ID Number

BLACKROCK GARDENS (Continued)

S112231170

Material Code: 0003A
Material Name: #6 Fuel Oil
Case No.: Not reported
Material FA: Petroleum
Quantity: 2
Units: Gallons
Recovered: No
Resource Affected: Not reported
Oxygenate: False

Tank Test:

AF156
NNE
1/4-1/2
0.291 mi.
1538 ft.

CE - PURDY ST. STATION
2155 ST. RAYMOND AVE.
BRONX, NY 10462
Site 1 of 3 in cluster AF

NY VCP **S108239549**
N/A

Relative:
Lower

VCP:

Program Type: VCP
Site Code: 58955
HW Code: V00557
Site Class: A
SWIS: 0301
Region: 2
Town: New York City
Acres: Not reported
Date Record Added: 03/05/2002
Date Record Updated: 01/30/2015
Updated By: GWCROSS

Actual:
27 ft.

Site Description:

Location: The Purdy Street site is located in an urban area on St. Raymond's Avenue, between Purdy Street and Odell Street in the Bronx. The site is surrounded by residential and park uses, and a New York City public school which is located across Purdy Street from the site. Site Features: The site features include a single, large school building on the south end of the site and an athletic field on the north end of the site. Current Zoning/Use: The site is currently zoned as general residential and is in use as St. Raymond's High School, a private high school run by the New York City Archdiocese. Past Use of the Site: The site was a manufactured gas plant from the 1860s through the early 1900s. From then until the 1920s the site was used as a holder station for the storage, but not the manufacture, of gas. After that, until 1960, the site was a service center for Con Edison. The Archdiocese purchased the property from Con Edison in 1960 and the school opened in 1964. Site Geology/Hydrogeology: The site is immediately underlain by fill varying in depth from 12 to 22 feet. Underneath that is a discontinuous layer of glacial deposits, mostly clay. These deposits are thickest on the western side of the site, but absent on the eastern side. Beneath that is weathered bedrock, with competent bedrock found at depths ranging from 12 to 28 feet below the ground. Groundwater is present at approximately 8 feet below the ground surface, and flows to the southeast.

Env Problem:

Nature and Extent of Contamination: Based upon investigations to date, the primary contaminants found on the site are coal tar and its chemical constituents. The tar was released from pipes and subsurface

Map ID
Direction
Distance
Elevation

MAP FINDINGS

Site

Database(s)

EDR ID Number
EPA ID Number

CE - PURDY ST. STATION (Continued)

S108239549

structures on the site while the plant was in operation, and has migrated through the subsurface soils. Approximately 90% of the coal tar present at the site is found in the upper 8 feet of soil in the northernmost portion of the site, in the location of the former MGP structures. Some of the coal tar, representing approximately 10% of the site total, has migrated from this area to the south and is present as deep as 25 feet below the ground surface. The constituents of concern include benzene, toluene, xylene, and ethylbenzene (known collectively as BTEX), benzo(a)pyrene, naphthalene, and several other polycyclic aromatic hydrocarbons (PAHs). Soils contaminated with BTEX and PAHs associated with the tar are found just beyond the limits of the tar itself at concentrations that reach as high as 36,000 ppm for total PAHs and 2,000 ppm for total BTEX. The soil contamination acts as a source of groundwater contamination, with the highest levels of groundwater contamination found in the areas with the highest levels of soil contamination. Groundwater concentrations are as high as almost 1,000 ppb for total VOCs and over 400 ppb for total SVOCs. Groundwater contaminant concentrations drop quickly as the groundwater moves away from the source areas. While there were some contaminants of concern found in soil vapor samples, their concentrations were very low. Indoor air and sub-slab vapor samples did not indicate a need to implement actions to address exposures in the on-site building.

Health Problem:

Direct contact with contaminants in the soil is unlikely because the majority of the site is covered with buildings and pavement. People are not drinking the contaminated groundwater because the area is served by a public water supply that is not contaminated by the site. Volatile organic compounds may move into the soil vapor (air spaces within the soil), which in turn may move into overlying buildings and affect the indoor air quality. This process, which is similar to the movement of radon gas from the subsurface into the indoor air or buildings, is referred to as soil vapor intrusion. A sub-slab depressurization system was installed under a portion of the on-site building where soil vapor intrusion is a concern. If the site is redeveloped or the use changes, the potential for soil vapor intrusion may need to be re-evaluated. Soil vapor intrusion is not a concern for off-site.

AF157
NNE
1/4-1/2
0.291 mi.
1538 ft.

CON EDISON - PURDY ST. STATION MGP
2155 ST. RAYMOND AVE.
BRONX, NY 10462
Site 2 of 3 in cluster AF

EDR MGP 1008407871
N/A

Relative:
Lower

Manufactured Gas Plants:

No additional information available

Actual:
27 ft.

Map ID
Direction
Distance
Elevation

MAP FINDINGS

Site

Database(s)

EDR ID Number
EPA ID Number

158
East
1/4-1/2
0.298 mi.
1571 ft.

ELINSON HOME
2253 ELLIS AVE
BRONX, NY 10462

NY LTANKS **S110139723**
NY Spills **N/A**

Relative:
Lower

LTANKS:

Actual:
38 ft.

Site ID: 240259
Spill Number/Closed Date: 9409982 / 10/26/1994
Spill Date: 10/26/1994
Spill Cause: Tank Overfill
Spill Source: Private Dwelling
Spill Class: Known release with minimal potential for fire or hazard. DEC Response.
Willing Responsible Party. Corrective action taken.
Cleanup Ceased: 10/26/1994
Cleanup Meets Standard: True
SWIS: 0301
Investigator: SMMARTIN
Referred To: Not reported
Reported to Dept: 10/25/1994
CID: Not reported
Water Affected: Not reported
Spill Notifier: Responsible Party
Last Inspection: Not reported
Recommended Penalty: False
UST Involvement: False
Remediation Phase: 0
Date Entered In Computer: 12/2/1994
Spill Record Last Update: 9/30/2004
Spiller Name: Not reported
Spiller Company: UNKNOWN
Spiller Address: Not reported
Spiller City,St,Zip: NY
Spiller County: 999
Spiller Contact: Not reported
Spiller Phone: Not reported
Spiller Extention: Not reported
DEC Region: 2
DER Facility ID: 197570
DEC Memo: Prior to Sept, 2004 data translation this spill Lead_DEC Field was "MARTINKAT"
Remarks: 550 GAL. TANK-CUSTOMER OVER ORDERED- PUT DOWN SPEEDY DRY.

Material:

Site ID: 240259
Operable Unit ID: 1007740
Operable Unit: 01
Material ID: 375853
Material Code: 0001A
Material Name: #2 Fuel Oil
Case No.: Not reported
Material FA: Petroleum
Quantity: 2
Units: Gallons
Recovered: No
Resource Affected: Not reported
Oxygenate: False

Map ID
Direction
Distance
Elevation

MAP FINDINGS

Site

Database(s)

EDR ID Number
EPA ID Number

ELINSON HOME (Continued)

S110139723

Tank Test:

SPILLS:

Facility ID: 0911264
Facility Type: ER
DER Facility ID: 373004
Site ID: 424055
DEC Region: 2
Spill Date: 1/19/2010
Spill Number/Closed Date: 0911264 / 3/15/2010
Spill Cause: Equipment Failure
Spill Class: Known release with minimal potential for fire or hazard. DEC Response. Willing Responsible Party. Corrective action taken.

SWIS: 0301
Investigator: RVKETANI
Referred To: Not reported
Reported to Dept: 1/19/2010
CID: Not reported
Water Affected: Not reported
Spill Source: Private Dwelling
Spill Notifier: Other
Cleanup Ceased: Not reported
Cleanup Meets Std: False
Last Inspection: Not reported
Recommended Penalty: False
UST Trust: False

Remediation Phase: 0
Date Entered In Computer: 1/19/2010
Spill Record Last Update: 3/15/2010
Spiller Name: NICK CHRONOPOULUS
Spiller Company: PETRO OIL
Spiller Address: Not reported
Spiller City,St,Zip: NY
Spiller Company: 999
Contact Name: NICK CHRONOPOULUS
Contact Phone: (516) 779-9513

DEC Memo: buried 550 gal tank.stick well overflowed in soil around stickwellvent pipe had a crack down about 1 ft deep.1/19/10 - Raphael Ketani. I spoke to Nick Chronopoulos of PETRO Oil (516) 779-9513. He said that there is a 550 gal. UST in the front yard. The stick well was left open so that the vent pipe wouldn't overflow. However, the stick line overflowed. PETRO will dig out the contaminated soil at the stick line. Mr. Chronopoulos said that it's about a 1 foot diameter area. They discovered a crack in the vent pipe below ground. It is not known how long this condition has existed or how much oil may have escaped into the soil. They will dig out this area, too. End point samples will be taken and the results will be sent to DEC.The site is a detached private home. It is owned by Solomon Elinson. The block and lot are 3822 and 65. The address is 2253 Ellis Avenue, Bronx, 10462. 2/10/10 - Raphael Ketani. I spoke to Mr. Chronopoulos. He said that the contaminated soil has been dug out. He has three soil end point samples in his office and they will go out tomorrow.3/15/10 - Raphael Ketani. Mr. Chronopoulos sent me the end point sample results. Three samples were taken on 2/11/10. They were left, middle, and right. The left and right samples had no VOC hits.

Map ID
Direction
Distance
Elevation

MAP FINDINGS

Site

Database(s)

EDR ID Number
EPA ID Number

ELINSON HOME (Continued)

S110139723

Remarks: The middle sample had a few very low VOC hits below TAGM. The SVOC results were the same for all three samples. There were hits of several orders of magnitude above the TAGM limits for the benzo series analytes (i.e. 1000 ppb at the highest). Otherwise, other SVOC analytes had very low hits well below TAGM. Based upon the soil end point analytical results, I have determined that there is no threat to people or the environment. Therefore, I am closing the spill case. cleanup in progress - while cleanup - found vent pipe cracked - unsure of further amount

Material:

Site ID: 424055
Operable Unit ID: 1179855
Operable Unit: 01
Material ID: 2173662
Material Code: 0001A
Material Name: #2 Fuel Oil
Case No.: Not reported
Material FA: Petroleum
Quantity: 5
Units: Gallons
Recovered: No
Resource Affected: Not reported
Oxygenate: False

Tank Test:

Facility ID: 0911264
Facility Type: ER
DER Facility ID: 373004
Site ID: 424055
DEC Region: 2
Spill Date: 1/19/2010
Spill Number/Closed Date: 0911264 / 3/15/2010
Spill Cause: Equipment Failure
Spill Class: Known release with minimal potential for fire or hazard. DEC Response. Willing Responsible Party. Corrective action taken.
SWIS: 0301
Investigator: RVKETANI
Referred To: Not reported
Reported to Dept: 1/19/2010
CID: Not reported
Water Affected: Not reported
Spill Source: Private Dwelling
Spill Notifier: Other
Cleanup Ceased: Not reported
Cleanup Meets Std: False
Last Inspection: Not reported
Recommended Penalty: False
UST Trust: False
Remediation Phase: 0
Date Entered In Computer: 1/19/2010
Spill Record Last Update: 3/15/2010
Spiller Name: NICK CHRONOPOULUS
Spiller Company: SOLOMON ELINSON
Spiller Address: 2253 ELLIS AVE

Map ID
Direction
Distance
Elevation

MAP FINDINGS

Site

Database(s)

EDR ID Number
EPA ID Number

ELINSON HOME (Continued)

S110139723

Spiller City,St,Zip: BRONX, NY 10462
Spiller Company: 999
Contact Name: NICK CHRONOPOULUS
Contact Phone: (516) 779-9513
DEC Memo: buried 550 gal tank.stick well overflowed in soil around stickwellvent pipe had a crack down about 1 ft deep.1/19/10 - Raphael Ketani. I spoke to Nick Chronopoulos of PETRO Oil (516) 779-9513. He said that there is a 550 gal. UST in the front yard. The stick well was left open so that the vent pipe wouldn't overflow. However, the stick line overflowed. PETRO will dig out the contaminated soil at the stick line. Mr. Chronopoulos said that it's about a 1 foot diameter area. They discovered a crack in the vent pipe below ground. It is not known how long this condition has existed or how much oil may have escaped into the soil. They will dig out this area, too. End point samples will be taken and the results will be sent to DEC.The site is a detached private home. It is owned by Solomon Elinson. The block and lot are 3822 and 65. The address is 2253 Ellis Avenue, Bronx, 10462. 2/10/10 - Raphael Ketani. I spoke to Mr. Chronopoulos. He said that the contaminated soil has been dug out. He has three soil end point samples in his office and they will go out tomorrow.3/15/10 - Raphael Ketani. Mr. Chronopoulos sent me the end point sample results. Three samples were taken on 2/11/10. They were left, middle, and right. The left and right samples had no VOC hits. The middle sample had a few very low VOC hits below TAGM. The SVOC results were the same for all three samples. There were hits of several orders of magnitude above the TAGM limits for the benzo series analytes (i.e. 1000 ppb at the highest). Otherwise, other SVOC analytes had very low hits well below TAGM.Based upon the soil end point analytical results, I have determined that there is no threat to people or the environment. Therefore, I am closing the spill case.
Remarks: cleanup in progress - while cleanup - found vent pipe cracked - unsure of further amount

Material:
Site ID: 424055
Operable Unit ID: 1179855
Operable Unit: 01
Material ID: 2173662
Material Code: 0001A
Material Name: #2 Fuel Oil
Case No.: Not reported
Material FA: Petroleum
Quantity: 5
Units: Gallons
Recovered: No
Resource Affected: Not reported
Oxygenate: False

Tank Test:

Map ID
 Direction
 Distance
 Elevation

MAP FINDINGS

Site

Database(s)

EDR ID Number
 EPA ID Number

AE159
South
1/4-1/2
0.306 mi.
1615 ft.

APT BLDG
2039 BLACKROCK AVE
BRONX, NY
Site 3 of 3 in cluster AE

NY LTANKS **S108298730**
N/A

Relative:
Lower

LTANKS:

Actual:
27 ft.

Site ID: 372704
 Spill Number/Closed Date: 0608712 / Not Reported
 Spill Date: 10/26/2006
 Spill Cause: Tank Overfill
 Spill Source: Private Dwelling
 Spill Class: Known release with minimal potential for fire or hazard. DEC Response. Willing Responsible Party. Corrective action taken.
 Cleanup Ceased: Not reported
 Cleanup Meets Standard: False
 SWIS: 0301
 Investigator: rmpiper
 Referred To: Not reported
 Reported to Dept: 10/29/2006
 CID: Not reported
 Water Affected: Not reported
 Spill Notifier: Citizen
 Last Inspection: Not reported
 Recommended Penalty: False
 UST Involvement: False
 Remediation Phase: 1
 Date Entered In Computer: 10/30/2006
 Spill Record Last Update: 11/14/2014
 Spiller Name: Not reported
 Spiller Company: CHIEF ENERGY INC
 Spiller Address: 918 MACDONALD AVE
 Spiller City,St,Zip: BROOKLYN, NY 11218
 Spiller County: 001
 Spiller Contact: Not reported
 Spiller Phone: Not reported
 Spiller Extention: Not reported
 DEC Region: 2
 DER Facility ID: 322433
 DEC Memo: DEC Piper spoke w/ caller Francis Santiago. Complains about spill that was not cleaned outside her window Heavy vapors. Piper will respond in am. 10/30/06- DEC Piper responded to site Piper observed 20-25 gal overfill of #4 oil. Staining/ oil present on bldg wall and sidewalk. Contamianted soil present. AS per caller, super did not care and did not return calls and clean spill. Piper called oil co and notified them of spill. This is news to them and they will take care of. Piper had full cooperation from delivery co without asking. Piper to refer building to DLE. Eastmond will be contracted immediately. DEC Piper received call from Eastmond and is on site within 1 hour of Piper calling Oil co. Piper observed second vent line. Super did not know what it was. 11/21/06- DEC Piper was contacted by caller. This morning there was another overfill and has not been cleaned up. Piper responded and observed second spill/. Spill #0651613 was assigned. 12/8/06- DEC Piper mailed info request/ CSL to Praci Realty.2/5/07- Piper did not hear from Praci realty. 4/6/07- DEC Piper and DEC Falvey performed PBS inspection. Numerous violations were given and Rraci will meet w. DEC URDA on APR. 19, 2007. Main issue is former underground 7,500 gal tank under parking lot. Cut off fill pipes were observed entering boiler room and #6 oil

Map ID
Direction
Distance
Elevation

MAP FINDINGS

Site

Database(s)

EDR ID Number
EPA ID Number

APT BLDG (Continued)

S108298730

staining dripping down. Pics avail. Building needs to prove that tank was abandoned properly. If not, a subsurface investigation will need to be conducted to determine if the tank was abandoned properly. If results indicate that the tank was not abandoned properly and adverse conditions exist, then a RAP must be submitted. DEC visited site at time of soil boring work. During borings, slight contamination was noted in boring closest the building where the oil was bleeding through wall. The borings around the tank were clean. Samples were collected and sent to the lab. Area of contamination closest the building will be dug out. A report will be generated and sent to my attention.

Remarks: CALLER TO DEP REPORTS OIL SPILLED ONTO THE BRICK BLDG WHILE TANK WAS BEING FILLED. CALLER COMPLAINS OF AN ODOR AND POSSIBLY SPILL WAS NOT CLEANED UP PROPERLY.

Material:

Site ID: 372704
Operable Unit ID: 1130440
Operable Unit: 01
Material ID: 2120112
Material Code: 0001A
Material Name: #2 Fuel Oil
Case No.: Not reported
Material FA: Petroleum
Quantity: Not reported
Units: Gallons
Recovered: No
Resource Affected: Not reported
Oxygenate: False

Tank Test:

AF160
NNE
1/4-1/2
0.315 mi.
1665 ft.

NYC BD OF ED - PUBLIC SCHOOL 127X
1560 PURDY AVE
BRONX, NY 10472
Site 3 of 3 in cluster AF

RCRA NonGen / NLR **1004762242**
NY LTANKS **NYR000094953**
NJ MANIFEST
NY MANIFEST
NY Spills

Relative:
Lower

RCRA NonGen / NLR:

Date form received by agency: 01/01/2007
Facility name: NYC BD OF ED - PUBLIC SCHOOL 127X
Facility address: 1560 PURDY AVE
BRONX, NY 10472
EPA ID: NYR000094953
Mailing address: QUEENS PLZ N
LONG ISLAND CITY, NY 11101
Contact: BERNARD ORLAN
Contact address: QUEENS PLZ N
LONG ISLAND CITY, NY 11101
Contact country: US
Contact telephone: (718) 391-6475
Contact email: Not reported
EPA Region: 02
Classification: Non-Generator
Description: Handler: Non-Generators do not presently generate hazardous waste

Actual:
27 ft.

Map ID
Direction
Distance
Elevation

MAP FINDINGS

Site

Database(s)

EDR ID Number
EPA ID Number

NYC BD OF ED - PUBLIC SCHOOL 127X (Continued)

1004762242

Owner/Operator Summary:

Owner/operator name: NYC BOARD OF EDUCATION
Owner/operator address: 2811 QUEENS PLZ N
LONG ISLAND CITY, NY 11101
Owner/operator country: US
Owner/operator telephone: (718) 391-6575
Legal status: Municipal
Owner/Operator Type: Owner
Owner/Op start date: 01/01/2001
Owner/Op end date: Not reported

Owner/operator name: NYC BOARD OF EDUCATION
Owner/operator address: 2811 QUEENS PLZ N
LONG ISLAND CITY, NY 11101
Owner/operator country: US
Owner/operator telephone: (718) 391-6575
Legal status: Municipal
Owner/Operator Type: Operator
Owner/Op start date: 01/01/2001
Owner/Op end date: Not reported

Handler Activities Summary:

U.S. importer of hazardous waste: No
Mixed waste (haz. and radioactive): No
Recycler of hazardous waste: No
Transporter of hazardous waste: No
Treater, storer or disposer of HW: No
Underground injection activity: No
On-site burner exemption: No
Furnace exemption: No
Used oil fuel burner: No
Used oil processor: No
User oil refiner: No
Used oil fuel marketer to burner: No
Used oil Specification marketer: No
Used oil transfer facility: No
Used oil transporter: No

Historical Generators:

Date form received by agency: 01/01/2006
Site name: NYC BD OF ED - PUBLIC SCHOOL 127X
Classification: Not a generator, verified

Date form received by agency: 03/07/2001
Site name: NYC BD OF ED - PUBLIC SCHOOL 127X
Classification: Not a generator, verified

. Waste code: D001
. Waste name: IGNITABLE WASTE

. Waste code: D002
. Waste name: CORROSIVE WASTE

Violation Status: No violations found

LTANKS:

Map ID
Direction
Distance
Elevation

MAP FINDINGS

Site

Database(s)

EDR ID Number
EPA ID Number

NYC BD OF ED - PUBLIC SCHOOL 127X (Continued)

1004762242

Site ID: 501702
Spill Number/Closed Date: 1408150 / Not Reported
Spill Date: 11/6/2014
Spill Cause: Tank Test Failure
Spill Source: Institutional, Educational, Gov., Other
Spill Class: Possible release with minimal potential for fire or hazard or Known release with no damage. DEC Response. Willing Responsible Party. Corrective action taken.
Cleanup Ceased: Not reported
Cleanup Meets Standard: False
SWIS: 0301
Investigator: vszhune
Referred To: Not reported
Reported to Dept: 11/6/2014
CID: Not reported
Water Affected: Not reported
Spill Notifier: Tank Tester
Last Inspection: Not reported
Recommended Penalty: False
UST Involvement: False
Remediation Phase: 1
Date Entered In Computer: 11/6/2014
Spill Record Last Update: 11/7/2014
Spiller Name: CHRISTOPHER STEELE
Spiller Company: SCHOOL (DON'T KNOW THE NAME)
Spiller Address: 1560 TURDY ST
Spiller City,St,Zip: BRONX, NY
Spiller County: 999
Spiller Contact: CHRISTOPHER STEELE
Spiller Phone: (718) 624-4842
Spiller Extention: Not reported
DEC Region: 2
DER Facility ID: 434189
DEC Memo: 11/7/14 TJDAddress correction - street name is Purdy not Turdy as reported. PBS #2-601528.
Remarks: Failed test. Repair & retest being suggested.

Material:

Site ID: 501702
Operable Unit ID: 1251089
Operable Unit: 01
Material ID: 2252948
Material Code: 0002A
Material Name: #4 Fuel Oil
Case No.: Not reported
Material FA: Petroleum
Quantity: Not reported
Units: Not reported
Recovered: Not reported
Resource Affected: Not reported
Oxygenate: False

Tank Test:

Map ID
Direction
Distance
Elevation

MAP FINDINGS

Site

Database(s)

EDR ID Number
EPA ID Number

NYC BD OF ED - PUBLIC SCHOOL 127X (Continued)

1004762242

NJ MANIFEST:

EPA Id: NYR000094953
Mail Address: QUEENS PLZ N
Mail City/State/Zip: LONG ISLAND CITY, NY 11101
Facility Phone: Not reported
Emergency Phone: Not reported
Contact: BERNARD ORLAN
Comments: Not reported
SIC Code: Not reported
County: NY005
Municipal: Not reported
Previous EPA Id: Not reported
Gen Flag: Not reported
Trans Flag: Not reported
TSDf Flag: Not reported
Name Change: Not reported
Date Change: Not reported

Manifest:

Manifest Number: 007936763JJK
EPA ID: NYR000094953
Date Shipped: 11/22/2010
TSDf EPA ID: NJD991291105
Transporter EPA ID: NJD980772768
Transporter 2 EPA ID: Not reported
Transporter 3 EPA ID: Not reported
Transporter 4 EPA ID: Not reported
Transporter 5 EPA ID: Not reported
Transporter 6 EPA ID: Not reported
Transporter 7 EPA ID: Not reported
Transporter 8 EPA ID: Not reported
Transporter 10 EPA ID: Not reported
Date Trans1 Transported Waste: 11/22/2010
Date Trans2 Transported Waste: Not reported
Date Trans3 Transported Waste: Not reported
Date Trans4 Transported Waste: Not reported
Date Trans5 Transported Waste: Not reported
Date Trans6 Transported Waste: Not reported
Date Trans7 Transported Waste: Not reported
Date Trans8 Transported Waste: Not reported
Date Trans9 Transported Waste: Not reported
Date Trans10 Transported Waste: Not reported
Date TSDf Received Waste: 11/22/2010
TSDf EPA Facility Name: Not reported
QTY Units: Not reported
Transporter SEQ ID: Not reported
Transporter-1 Date: Not reported
Waste SEQ ID: Not reported
Waste Type Code 2: Not reported
Waste Type Code 3: Not reported
Waste Type Code 4: Not reported
Waste Type Code 5: Not reported
Waste Type Code 6: Not reported
Date Accepted: Not reported
Manifest Discrepancy Type: Not reported
Data Entry Number: Not reported
Was Load Rejected: LONG ISLAND CITY, NY 11101

Map ID
Direction
Distance
Elevation

MAP FINDINGS

Site

Database(s)

EDR ID Number
EPA ID Number

NYC BD OF ED - PUBLIC SCHOOL 127X (Continued)

1004762242

Reason Load Was Rejected: Not reported

Waste:
Manifest Year: 2010 New Jersey Manifest Data
Waste Code: D008
Hand Code: H141
Quantity: 200 P

NY MANIFEST:
EPA ID: NYR000094953
Country: USA
Location Address 1: 1560 PURDY ST
Location Address 2: Not reported
Location City: BRONX
Location State: NY
Location Zip Code: 10462
Location Zip Code 4: Not reported

Mailing Info:
Name: IS 127 BRONX
Contact: IS 127 BRONX
Address: 1560 PURDY ST
City/State/Zip: BRONX, NY 10462
Country: USA
Phone: 718-863-5093

Manifest:
Document ID: NYG2900043
Manifest Status: Not reported
Trans1 State ID: PD1011NY
Trans2 State ID: Not reported
Generator Ship Date: 03/13/2001
Trans1 Recv Date: 03/13/2001
Trans2 Recv Date: Not reported
TSD Site Recv Date: 03/13/2001
Part A Recv Date: Not reported
Part B Recv Date: Not reported
Generator EPA ID: NYR000094953
Trans1 EPA ID: NYD077444263
Trans2 EPA ID: Not reported
TSD ID: NYD077444263
Waste Code: D002 - NON-LISTED CORROSIVE WASTES
Quantity: 00006
Units: G - Gallons (liquids only)* (8.3 pounds)
Number of Containers: 001
Container Type: DF - Fiberboard or plastic drums (glass)
Handling Method: T Chemical, physical, or biological treatment.
Specific Gravity: 01.00
Waste Code: D002 - NON-LISTED CORROSIVE WASTES
Quantity: 00006
Units: G - Gallons (liquids only)* (8.3 pounds)
Number of Containers: 001
Container Type: DF - Fiberboard or plastic drums (glass)

Map ID
Direction
Distance
Elevation

MAP FINDINGS

Site

Database(s)

EDR ID Number
EPA ID Number

NYC BD OF ED - PUBLIC SCHOOL 127X (Continued)

1004762242

Handling Method: T Chemical, physical, or biological treatment.
Specific Gravity: 01.00
Waste Code: D002 - NON-LISTED CORROSIVE WASTES
Quantity: 00020
Units: P - Pounds
Number of Containers: 001
Container Type: DF - Fiberboard or plastic drums (glass)
Handling Method: T Chemical, physical, or biological treatment.
Specific Gravity: 01.00
Waste Code: D002 - NON-LISTED CORROSIVE WASTES
Quantity: 00015
Units: P - Pounds
Number of Containers: 001
Container Type: DF - Fiberboard or plastic drums (glass)
Handling Method: T Chemical, physical, or biological treatment.
Specific Gravity: 01.00
Year: 2001

Document ID: NYG2900052
Manifest Status: Not reported
Trans1 State ID: PD1011NY
Trans2 State ID: Not reported
Generator Ship Date: 03/13/2001
Trans1 Recv Date: 03/13/2001
Trans2 Recv Date: Not reported
TSD Site Recv Date: 03/15/2001
Part A Recv Date: Not reported
Part B Recv Date: Not reported
Generator EPA ID: NYR000094953
Trans1 EPA ID: NYD077444263
Trans2 EPA ID: Not reported
TSD ID: NYD077444263
Waste Code: D005 - BARIUM 100.0 MG/L TCLP
Quantity: 00250
Units: P - Pounds
Number of Containers: 002
Container Type: DM - Metal drums, barrels
Handling Method: B Incineration, heat recovery, burning.
Specific Gravity: 01.00
Waste Code: D008 - LEAD 5.0 MG/L TCLP
Quantity: 00040
Units: P - Pounds
Number of Containers: 001
Container Type: DF - Fiberboard or plastic drums (glass)
Handling Method: B Incineration, heat recovery, burning.
Specific Gravity: 01.00
Waste Code: D001 - NON-LISTED IGNITABLE WASTES
Quantity: 00030
Units: P - Pounds
Number of Containers: 001
Container Type: DF - Fiberboard or plastic drums (glass)
Handling Method: B Incineration, heat recovery, burning.
Specific Gravity: 01.00
Waste Code: D001 - NON-LISTED IGNITABLE WASTES
Quantity: 00030
Units: P - Pounds

Map ID
Direction
Distance
Elevation

MAP FINDINGS

Site

Database(s)

EDR ID Number
EPA ID Number

NYC BD OF ED - PUBLIC SCHOOL 127X (Continued)

1004762242

Number of Containers: 001
Container Type: DF - Fiberboard or plastic drums (glass)
Handling Method: B Incineration, heat recovery, burning.
Specific Gravity: 01.00
Year: 2001

Document ID: NYG2903661
Manifest Status: Not reported
Trans1 State ID: NYPD1010
Trans2 State ID: Not reported
Generator Ship Date: 03/20/2001
Trans1 Recv Date: 03/20/2001
Trans2 Recv Date: Not reported
TSD Site Recv Date: 03/21/2001
Part A Recv Date: Not reported
Part B Recv Date: Not reported
Generator EPA ID: NYR000094953
Trans1 EPA ID: NYD077444263
Trans2 EPA ID: Not reported
TSD ID: NYD077444263
Waste Code: D001 - NON-LISTED IGNITABLE WASTES
Quantity: 00084
Units: G - Gallons (liquids only)* (8.3 pounds)
Number of Containers: 004
Container Type: DM - Metal drums, barrels
Handling Method: B Incineration, heat recovery, burning.
Specific Gravity: 01.00
Year: 2001

Document ID: NYG1872927
Manifest Status: Not reported
Trans1 State ID: PD1011NY
Trans2 State ID: Not reported
Generator Ship Date: 03/13/2001
Trans1 Recv Date: 03/13/2001
Trans2 Recv Date: Not reported
TSD Site Recv Date: 03/15/2001
Part A Recv Date: Not reported
Part B Recv Date: Not reported
Generator EPA ID: NYR000094953
Trans1 EPA ID: NYD077444263
Trans2 EPA ID: Not reported
TSD ID: NYD077444263
Waste Code: D003 - NON-LISTED REACTIVE WASTES
Quantity: 00001
Units: P - Pounds
Number of Containers: 001
Container Type: DF - Fiberboard or plastic drums (glass)
Handling Method: B Incineration, heat recovery, burning.
Specific Gravity: 01.00
Waste Code: D003 - NON-LISTED REACTIVE WASTES
Quantity: 00005
Units: P - Pounds
Number of Containers: 001
Container Type: DF - Fiberboard or plastic drums (glass)

Map ID
Direction
Distance
Elevation

MAP FINDINGS

Site

Database(s)

EDR ID Number
EPA ID Number

NYC BD OF ED - PUBLIC SCHOOL 127X (Continued)

1004762242

Handling Method: B Incineration, heat recovery, burning.
Specific Gravity: 01.00
Waste Code: D002 - NON-LISTED CORROSIVE WASTES
Quantity: 00001
Units: P - Pounds
Number of Containers: 001
Container Type: DF - Fiberboard or plastic drums (glass)
Handling Method: T Chemical, physical, or biological treatment.
Specific Gravity: 01.00
Year: 2001

Document ID: NYG2900061
Manifest Status: Not reported
Trans1 State ID: PD1011NY
Trans2 State ID: Not reported
Generator Ship Date: 03/13/2001
Trans1 Recv Date: 03/13/2001
Trans2 Recv Date: Not reported
TSD Site Recv Date: 03/15/2001
Part A Recv Date: Not reported
Part B Recv Date: Not reported
Generator EPA ID: NYR000094953
Trans1 EPA ID: NYD077444263
Trans2 EPA ID: Not reported
TSD ID: NYD077444263
Waste Code: D001 - NON-LISTED IGNITABLE WASTES
Quantity: 00012
Units: G - Gallons (liquids only)* (8.3 pounds)
Number of Containers: 002
Container Type: DF - Fiberboard or plastic drums (glass)
Handling Method: B Incineration, heat recovery, burning.
Specific Gravity: 01.00
Waste Code: D001 - NON-LISTED IGNITABLE WASTES
Quantity: 00040
Units: P - Pounds
Number of Containers: 001
Container Type: DF - Fiberboard or plastic drums (glass)
Handling Method: B Incineration, heat recovery, burning.
Specific Gravity: 01.00
Waste Code: D009 - MERCURY 0.2 MG/L TCLP
Quantity: 00001
Units: P - Pounds
Number of Containers: 001
Container Type: DF - Fiberboard or plastic drums (glass)
Handling Method: B Incineration, heat recovery, burning.
Specific Gravity: 01.00
Year: 2001

SPILLS:

Facility ID: 1215592
Facility Type: ER
DER Facility ID: 434189
Site ID: 478913
DEC Region: 2
Spill Date: 2/14/2013
Spill Number/Closed Date: 1215592 / 5/20/2013

Map ID
Direction
Distance
Elevation

MAP FINDINGS

Site

Database(s)

EDR ID Number
EPA ID Number

NYC BD OF ED - PUBLIC SCHOOL 127X (Continued)

1004762242

Spill Cause: Equipment Failure
Spill Class: Known release with minimal potential for fire or hazard. DEC Response.
Willing Responsible Party. Corrective action taken.
SWIS: 0301
Investigator: SFRAHMAN
Referred To: Not reported
Reported to Dept: 2/14/2013
CID: Not reported
Water Affected: Not reported
Spill Source: Commercial/Industrial
Spill Notifier: Other
Cleanup Ceased: Not reported
Cleanup Meets Std: False
Last Inspection: Not reported
Recommended Penalty: False
UST Trust: False
Remediation Phase: 0
Date Entered In Computer: 2/14/2013
Spill Record Last Update: 5/20/2013
Spiller Name: Not reported
Spiller Company: PUBLIC SCHOOL 127
Spiller Address: Not reported
Spiller City,St,Zip: NY
Spiller Company: 999
Contact Name: FIRE FIGHTER SARNELL
Contact Phone: (347) 203-6886
DEC Memo: Not reported
Remarks: Battery overheated and leaked a very small amount and nothing was affected. Clean up not needed. Batteries were pout in a plastic bag and in a drum.

Material:
Site ID: 478913
Operable Unit ID: 1228661
Operable Unit: 01
Material ID: 2226336
Material Code: 0044A
Material Name: BATTERY ACID
Case No.: Not reported
Material FA: Other
Quantity: Not reported
Units: Not reported
Recovered: Not reported
Resource Affected: Not reported
Oxygenate: False

Tank Test:

Map ID
Direction
Distance
Elevation

MAP FINDINGS

Site

Database(s)

EDR ID Number
EPA ID Number

161
WNW
1/4-1/2
0.329 mi.
1739 ft.

ST.PAULS EVANGELICAL
1891 MCGRAW AVE
BRONX, NY

NY LTANKS S105997088
N/A

Relative:
Lower

LTANKS:

Actual:
29 ft.

Site ID: 322321
Spill Number/Closed Date: 0207632 / 11/6/2003
Spill Date: 10/23/2002
Spill Cause: Tank Overfill
Spill Source: Institutional, Educational, Gov., Other
Spill Class: Known release with minimal potential for fire or hazard. DEC Response.
Willing Responsible Party. Corrective action taken.
Cleanup Ceased: Not reported
Cleanup Meets Standard: False
SWIS: 0301
Investigator: JBVOUGHT
Referred To: Not reported
Reported to Dept: 10/23/2002
CID: 257
Water Affected: Not reported
Spill Notifier: Responsible Party
Last Inspection: Not reported
Recommended Penalty: False
UST Involvement: False
Remediation Phase: 0
Date Entered In Computer: 10/23/2002
Spill Record Last Update: 11/6/2003
Spiller Name: Not reported
Spiller Company: PETRO
Spiller Address: Not reported
Spiller City,St,Zip: ZZ -
Spiller County: 001
Spiller Contact: CARMELA DETURRIS
Spiller Phone: (718) 628-3351
Spiller Extention: Not reported
DEC Region: 2
DER Facility ID: 259657
DEC Memo:

Prior to Sept, 2004 data translation this spill Lead_DEC Field was "VOUGHT"10/23/021:30 Spoke to Carmela, overfill through vent. Milro will be there within two hours.1:37 Spill referred to DEP - spoke to Tasha - Operator 125.2:30 Spoke to Paul at Milro, Milro is on site. They are currently cleaning the street and two storm drains. They have placed pads in the drains and a vac truck is on the way to skim any residual product from drains. They will begin to excavate the impacted soil today and expect to continue through tomorrow. Endpoint samples will be collected. The tanks is a UST, there is no spill inside the building, only around vent and fill.Vought to inspect site morning of 10/24. DO/JMRSoil Excavation Report-Milro-8/8/03. Oil spill caused by overfill of heating oil UST. Spill came out of vent and spread over lawn. Approximately 50 cubic yards of soil were excavated from October thru December 2002. Groundwater was not encountered and is expected at a depth of 50' below grade. Disposal manifests included with report. One endpoint soil sample was collected from the bottom of the excavation and submitted for analysis. Analyticals show no TAGM 4046 Soil Cleanup Objective exceedances. Spill closed by Vought on 11/6/03.
Remarks: service man on the scene wnet into 2 sewers nd the dirt

Map ID
Direction
Distance
Elevation

MAP FINDINGS

Site

Database(s)

EDR ID Number
EPA ID Number

ST.PAULS EVANGELICAL (Continued)

S105997088

Material:

Site ID: 322321
Operable Unit ID: 860442
Operable Unit: 01
Material ID: 518210
Material Code: 0001A
Material Name: #2 Fuel Oil
Case No.: Not reported
Material FA: Petroleum
Quantity: 40
Units: Gallons
Recovered: No
Resource Affected: Not reported
Oxygenate: False

Tank Test:

162
WSW
1/4-1/2
0.330 mi.
1740 ft.

APT BUILDING
1221-1223 WHITE PLAINS RD
BRONX, NY

NY LTANKS S102663413
N/A

Relative:
Lower

LTANKS:

Actual:
27 ft.

Site ID: 154875
Spill Number/Closed Date: 9705279 / 7/31/1997
Spill Date: 7/31/1997
Spill Cause: Tank Overfill
Spill Source: Institutional, Educational, Gov., Other
Spill Class: Known release with minimal potential for fire or hazard. DEC Response.
Willing Responsible Party. Corrective action taken.
Cleanup Ceased: Not reported
Cleanup Meets Standard: False
SWIS: 0301
Investigator: KSTANG
Referred To: Not reported
Reported to Dept: 7/31/1997
CID: 257
Water Affected: Not reported
Spill Notifier: Other
Last Inspection: Not reported
Recommended Penalty: False
UST Involvement: False
Remediation Phase: 0
Date Entered In Computer: 7/31/1997
Spill Record Last Update: 3/9/2004
Spiller Name: Not reported
Spiller Company: APT BUILDING
Spiller Address: 1221-1223 WHITEPLAINS RD
Spiller City,St,Zip: BRONX, NY
Spiller County: 001
Spiller Contact: NONE
Spiller Phone: Not reported
Spiller Extention: Not reported
DEC Region: 2
DER Facility ID: 131284

Map ID
Direction
Distance
Elevation

MAP FINDINGS

Site

Database(s)

EDR ID Number
EPA ID Number

APT BUILDING (Continued)

S102663413

DEC Memo: Prior to Sept, 2004 data translation this spill Lead_DEC Field was "TANG"SPOKE TO BOTH MARK SALAMACK AND CASTLE OIL JOE, CONFIRMED ABC TANK AND CLEANING UP THE OIL WHICH IS ALL CONTAINED IN THE TANK ROOM. WILL REPAIR TANK.

Remarks: there ia a patch on the tank and the owner order to much oil - speedy dry has been put down and will be cleaned up

Material:

Site ID: 154875
Operable Unit ID: 1051285
Operable Unit: 01
Material ID: 334498
Material Code: 0002A
Material Name: #4 Fuel Oil
Case No.: Not reported
Material FA: Petroleum
Quantity: 80
Units: Gallons
Recovered: No
Resource Affected: Not reported
Oxygenate: False

Tank Test:

AG163
West
1/4-1/2
0.332 mi.
1751 ft.

CUMBERLAND FARMS / GULF GAS STATION
1885 WESTCHESTER AVE
BRONX, NY

NY LTANKS **S109062129**
NY Spills **N/A**

Site 1 of 2 in cluster AG

Relative:
Lower

LTANKS:

Actual:
28 ft.

Site ID: 257524
Spill Number/Closed Date: 9103857 / 2/23/1993
Spill Date: 7/10/1991
Spill Cause: Tank Test Failure
Spill Source: Gasoline Station or other PBS Facility
Spill Class: Known release that creates potential for fire or hazard. DEC Response. Willing Responsible Party. Corrective action taken.
Cleanup Ceased: 2/23/1993
Cleanup Meets Standard: False
SWIS: 0301
Investigator: SIGONA
Referred To: Not reported
Reported to Dept: 7/10/1991
CID: Not reported
Water Affected: Not reported
Spill Notifier: Tank Tester
Last Inspection: Not reported
Recommended Penalty: False
UST Involvement: True
Remediation Phase: 0
Date Entered In Computer: 7/15/1991
Spill Record Last Update: 10/17/2003
Spiller Name: JOANNE WALLACH
Spiller Company: EXXONMOBIL
Spiller Address: 3225 GALLOWS ROAD

Map ID
Direction
Distance
Elevation

MAP FINDINGS

Site

Database(s)

EDR ID Number
EPA ID Number

CUMBERLAND FARMS / GULF GAS STATION (Continued)

S109062129

Spiller City,St,Zip: FAIRFAX, VA 22037-
Spiller County: 001
Spiller Contact: Not reported
Spiller Phone: Not reported
Spiller Extention: Not reported
DEC Region: 2
DER Facility ID: 210873
DEC Memo: Not reported
Remarks: Not reported

Material:

Site ID: 257524
Operable Unit ID: 957776
Operable Unit: 01
Material ID: 422972
Material Code: 0009
Material Name: Gasoline
Case No.: Not reported
Material FA: Petroleum
Quantity: 0
Units: Gallons
Recovered: No
Resource Affected: Not reported
Oxygenate: False

Tank Test:

Site ID: 257525
Spill Number/Closed Date: 9205564 / Not Reported
Spill Date: 8/13/1992
Spill Cause: Tank Test Failure
Spill Source: Gasoline Station or other PBS Facility
Spill Class: Known release that creates a file or hazard. DEC Response. Willing Responsible Party. Corrective action taken.
Cleanup Ceased: Not reported
Cleanup Meets Standard: False
SWIS: 0301
Investigator: AXDORONO
Referred To: QGWM REPORT (10/28/14) REVIEWED
Reported to Dept: 8/13/1992
CID: Not reported
Water Affected: Not reported
Spill Notifier: Tank Tester
Last Inspection: Not reported
Recommended Penalty: False
UST Involvement: False
Remediation Phase: 5
Date Entered In Computer: 8/21/1992
Spill Record Last Update: 1/16/2015
Spiller Name: JOANNE WALLACH
Spiller Company: EXXONMOBIL
Spiller Address: 3225 GALLOWS ROAD
Spiller City,St,Zip: FAIRFAX, VA 22037-
Spiller County: 001
Spiller Contact: Not reported

Map ID
Direction
Distance
Elevation

MAP FINDINGS

Site

Database(s)

EDR ID Number
EPA ID Number

CUMBERLAND FARMS / GULF GAS STATION (Continued)

S109062129

Spiller Phone: Not reported
Spiller Extension: Not reported
DEC Region: 2
DER Facility ID: 210873
DEC Memo: Prior to Sept, 2004 data translation this spill Lead_DEC Field was "ROMMEL". This spill case was reassigned from DEC (Sigona) to Rommel on 02/10/2004. This spill site cleanup has been consolidated under Spill No. 92055642/5/04 Current PBS owner Cumberland Farms. 6/14/05: This spill case transferred from Rommel to J. Kolleeny. - JK08/07/2007: This spill case was transferred to A. Doronova. -AD09/04/2007: Call and spoke to Chris Johnson of CFI regarding site status update information. Asked to submit tank re-test report, if any. AD12/07/2007: Called and left a message to C. Johnson. AD01/07/2008: Received a message from Mr. Jorma Weber (CFI consultant). He was directed to DEC by C. Johnson regarding this site. Contact phone number: (914)694-5711. Spoke to Mr. Weber regarding submission of tank re-test documentation. He promised to send it till the end of this week. AD01/06/2008: Spoke with J. Weber regarding the requested reports. Mr. Weber will get back with information for this site. AD 02/09/2009: On January 26, 2009 this email from J. Weber was received: "Ainura, You phoned a while back inquiring about a waste oil tank associated with the subject referenced spill number. I looked through the files and found this report from 2003 detailing a good bit of site history and also detailing a subsurface investigation which took place. The report shows the locations of all the former USTs. ===== Jorma Weber Senior Associate Leggette, Brashears & Graham, Inc. 110 Corporate Park Drive, Suite 112 White Plains, New York 10604 Tel: (914) 694-5711 Fax: (914) 694-5744" DL the PDF copy of the report to eDocs. Will review. AD Reviewed the report dated June 2003. Map of the historical soil borings was scanned in a folded state, which unable to review it. To request re-submission of the map. AD03/24/2009: Called and spoke with J. Weber of LBG regarding the map re-submission. Later received requested PDF copy of the map. DL it to eDocs. AD07/2009: The report states that supplemental investigation was performed in April of 2003. Four soil borings were advanced at the site. According to a site map only one soil boring was advanced in the former 10 550-gallon gasoline USTs field (SB-2 at depth of 5' bgs). Three other soil borings were advanced near property lines and not in the areas of interest. No groundwater samples were collected. (Report claims shallow bedrock). No exceedances were detected in all four soil samples. The report states that confirmatory soil samples were collected in November of 1993 after removal of 15 USTs. These USTs were: - 10 550-gallon gasoline USTs; - 3 4,000-gallon gasoline USTs; - 1 1,000-gallon fuel oil UST; - 1 1,000-gallon used oil UST. According to the report soil samples were collected in all excavations. There were four different excavation areas according to the site map, but end-point soil samples are depicted only around former 10 550-gallon gasoline USTs. There where no soil samples collected around three other excavations. Additional soil sampling was performed in December of 1993, again in the vicinity of the 10 gasoline USTs. Elevated levels of VOCs were found in both cases. The 2003 report recommends closure of the spill case, which can not be approved at this time. Additional information needed. AD09/09/2011: Called and spoke with J. Weber of the LBG. He said that his company is not working on this site. To send a letter to Mr. Johnson of CFI. AD09/14/2011: Issued and sent an Investigation Needed Letter to Mr. Johnson of CFI.

MAP FINDINGS

CUMBERLAND FARMS / GULF GAS STATION (Continued)

S109062129

Response is due November 14, 2011. DL pdf copy of the letter to eDocs. AD11/09/2011: Received an e-mail from J. Weber saying:"Dear Ms. Doronova: There was a subsurface investigation completed in 2003. I have attached the report which documents the findings of that investigation and also includes data from previous investigations. Please review and let me know if there is any additional information you need.Jorma
WeberHydrogeologist - Sr. AssociateLeggette, Brashears & Graham, Inc."Looked at the submitted report. It is the same report which was submitted to DEC in 2009 and was reviewed by DEC. Called and left a message to Mr. Weber. AD11/15/2011: Called and spoke with J. Weber. Asked him for USTs closure reports and for a work plan for soil sampling near used oil UST. He will submit the report and will send an e-mail with the work plan. Later received an e-mail from J. Weber saying:"Ms. Doronova: Attached are two other reports for the CFI-Bronx project we discussed this morning. Also, per your directive, we will attempt to drill 4 soil borings in the vicinity of the former Waste oil UST. The former UST location is in an area which likely contains many buried utilities and as such, the drilling locations will be attempted only in those areas free of underground utilities.Jorma
WeberHydrogeologist - Sr. AssociateLeggette, Brashears & Graham, Inc."DL the submitted reports from 1994 to eDocs. Called and spoke with Mr. Weber. Approved soil borings installation in the vicinity of the former waste oil UST. Requested to inform me on the beginning of the field work. AD12/14/2011: Received an e-mail from J. Weber saying:"Ms. Doronova: We are scheduled to complete the soil boring adjacent to the former waste oil UST on December 19th and 20th. Jorma
Weber Hydrogeologist - Sr. Associate Leggette, Brashears & Graham, Inc."AD03/16/2012: Received an investigation summary report for the site. DL pdf copy of the report to eDocs. Will review. AD05/17/2012: Reviewed the report. It states that LBG performed site investigation on December 20th, 2011. Four soil borings were advanced in the vicinity of the former waste oil UST with collection of soil samples. The termination depth of the borings was between 16.5' to 20' bgs, where bedrock was encountered. Groundwater was not encountered in the overburden. The results of soil sampling indicated that there were no VOCs or SVOCs exceedances except soil sample from boring B-1 (5-10' interval). This sample contained ethylbenzene - 1,940ppb, xylenes - 4,540ppb, and 1,2,4-trimethylbenzene - 13,000ppb. Based on the results of investigation, LBG recommends that additional soil samples to be collected in order to delineate soil contamination in the vicinity of boring B-1. To discuss the site with J. Koleeny. AD06/2012: Discussed the recommendation with J. Koleeny of DEC. Reviewed the old USTs closure report for post-excavation soil sampling data. AD07/27/2012: Issued and sent a recommendation approval letter to C. Johnson of CFI, with the following comment:" A brief work plan for supplemental investigation, with a site plan indicating proposed locations for soil borings, should be submitted to DEC for its review and approval."AD12/03/2012: Received a Supplemental Investigation Work Plan. Will review. AD12/26/2012: Reviewed the work plan. It proposes additional subsurface investigation in the vicinity of soil boring B-1. Three soil borings will be advanced at the site using direct-push technique. During the drilling, soil samples will be collected continuously to bedrock, which was encountered during December 2011 investigation at depth ranging from 16.5' bgs to 20' bgs. each sample will be screened for VOCs presence with PID. The

Map ID
Direction
Distance
Elevation

MAP FINDINGS

Site

Database(s)

EDR ID Number
EPA ID Number

CUMBERLAND FARMS / GULF GAS STATION (Continued)

S109062129

sample exhibiting the highest PID reading from each boring will be submitted to laboratory for analysis. A summary report with conclusions and recommendations for further actions will be submitted to DEC. The proposed sampling locations are further away from B-1. Additional soil boring needs to be advanced near B-1. Will discuss the work plan with J. Kolleeny. AD.01/03/2013: Discussed the work plan with J. Kolleeny of DEC. It was decided to approved the work plan with some comments. AD01/08/2013: Issued an approval letter with the following comments;" One additional soil boring should be advanced between soil boring B-1 and the existing UST field; If perched groundwater is encountered during advancement of the soil borings, then groundwater samples should be collected for laboratory analysis."Sent the letter to Chris Johnson of CFI and Davis Morelli of LBG. DL pdf copy of the letter to eDocs. AD04/16/2013: Received an Investigation Report. Will review. AD05/09/2013: Reviewed the report. It states that on February 5, 2013 LBG installed four soil borings at the site. The depth of each boring was terminated at the bedrock surface, which ranged from 15' bgs to 19' bgs. Soil samples were collected from each soil boring. The analytical results indicate that there were no VOCs detected above standards except for sample from boring B-7 (10-15'). This sample contained:1. Ethylbenzene - 6,470ppb;2. Total Xylenes - 29,600ppb;3. 1,2,4-trimethylbenzene - 15,900ppb.Based on the results of investigation LBG recommends that at least one monitoring well be installed within the bedrock at the site to evaluate whether or not there has been any impact to groundwater. LBG also requests to close spill No. 9205564, because it was assigned to the site in relation to former waste-oil UST. LBG wants a new spill to be open for gasoline-contaminated soil found beneath the dispenser area. Will discuss this site with J. Kolleeny of DEC.05/21/2013: Discussed the site with J. Kolleeny of DEC. Will send an approval letter. AD05/22/2013: Issued and send a recommendation approval letter to C. Johnson of DEC with the followinh comment:" A brief work plan for a groundwater investigation, with a site plan indicating the proposed location(s) for one or more monitoring well(s), should be submitted for DEC review and approval."DL pdf copy of the letter to eDocs. Work plan is due. AD07/02/2013: Received the work plan. DL to eDocs. Will review. AD07/10/2013: Reviewed the work plan. The work plan proposes performing an investigation in the vicinity of contaminated soil boring B-7 by installing a permanent groundwater monitoring well into the bedrock to evaluate potential petroleum impacts to groundwater. Soil and groundwater samples will be collected for laboratory analysis. A summary report with conclusions and recommendation for further actions will be submitted to DEC. Will discuss the work plan with J. Kolleeny of DEC. AD07/11/2013. Discussed the work plan with J. Kolleeny of DEC. Issued and sent an approval letter to C. Johnson of CFI. DL pdf copy of the letter to eDocs. AD01/14/2014: Received the following e-mail from LBG:"Ms. Doronova:On behalf of Jorma Weber and Mike De Felice of Leggette, Brashears & Graham, Inc. the attached letter is submitted for your files. If you have any questions please do not hesitate to contact Jorma or Mike at (914) 694-5711.If you have any problems with this e-mail transmission please contact me.Darlene M. Day"DL the report to eDocs. Will review. AD01/27/2014: Reviewed the report. It states that on August 22 and September 9, 2013, LBG supervised the drilling of one soil boring at the site. The soil boring was advanced utilizing both hollow-stem auger and rotary air-hammer technology. The termination depth of the boring was

Map ID
Direction
Distance
Elevation

MAP FINDINGS

Site

Database(s)

EDR ID Number
EPA ID Number

CUMBERLAND FARMS / GULF GAS STATION (Continued)

S109062129

approximately 18.5' bg. During the drilling, soil samples were collected at 5-foot intervals. Each sample was described on a geologic log and screened with a PID for the presence of VOCs. PID screening results ranged from 3.2 ppm [0-5'bg] to 273 ppm [11-13'bg]. Soil Quality The results of the laboratory analysis indicate that soil sample MW-1 (11-13) contained total xylenes at a concentration above the NYSDEC standards. On September 9, 2013, LBG supervised the installation of a monitor well into the previously drilled soil boring. On September 23, 2013, LBG personnel gauged depth to groundwater and total depth measurements within well MW-1. The depth to groundwater was 8.90 ft bg. GW samples were collected and sent to the lab. Groundwater Quality The results of the laboratory analysis indicate that the groundwater sample collected from MW-1 contained several petroleum compounds at concentrations above the NYSDEC Groundwater Quality Standards (GWQS). TVOCs in well MW-1 is 4,433 ppb. Summary and Recommendations based on the data, LBG recommends the installation of four additional monitoring wells at the site to determine groundwater flow direction, hydraulic gradient and further characterize soil and groundwater quality beneath the site. LBG will collect soil samples at 5-foot intervals at each location when the soil borings are drilled. LBG will submit a subsurface investigation report to the Department detailing the activities at the site and the laboratory analytical results of soil and groundwater samples. LBG is prepared to start this work within 30 days following Department approval. Will issue an approval letter.

AD01/29/2013: Issued an approval letter with the following comment: "If elevated levels of VOCs are detected in newly installed wells, further delineation of the groundwater contaminant plume may be required by DEC." DL pdf copy of the letter to eDocs.

AD06/06/2014: Received a Subsurface Investigation Report. Will review.

AD07/28/2014: Reviewed the report. It states that activities at the site included: utility clearance at four proposed boring locations, drilling of four soil borings, collection of soil samples during drilling activities, screening of soil samples with a photoionization detector (PID) for the presence of volatile organic compounds (VOCs,) installation of four monitor wells, a top of casing (TOC) elevation survey and the collection of groundwater samples for laboratory analysis. From February 18, 2013 through February 20, 2013, LBG supervised the drilling of four soil borings (MW-2 through MW-5) at the site. Soil samples were collected from the borings and sent for lab analysis.

Monitor Well Installation: On February 19 and 20, 2014, LBG supervised the installation of four monitor wells into the previously drilled borings (MW-2 through MW-5.)

Top of Casing Elevation Survey: On February 20, 2014, LBG personnel conducted a top of casing (TOC) elevation survey of all onsite monitor wells. A benchmark was established and the TOC elevations were related to an arbitrary datum of 100 feet.

Groundwater Sampling: On March 6, 2014, LBG personnel collected GW samples from all wells. The results of the laboratory analysis indicate that VOCs were only detected at concentrations above NYSDEC Ground Water Quality Standards (GWQS) in the MW-1 groundwater sample - 3,270 ppb.

Recommendations: LBG recommends that a Quarterly Groundwater Monitoring Program is initiated at the site for a period of one year to evaluate seasonal groundwater quality trends. Groundwater samples should be submitted for laboratory analysis of VOCs by USEPA Method 8260. Monitoring reports should be submitted to NYSDEC within 45 days of each quarterly sampling event and should include a summary of groundwater quality

Map ID
Direction
Distance
Elevation

MAP FINDINGS

Site

Database(s)

EDR ID Number
EPA ID Number

CUMBERLAND FARMS / GULF GAS STATION (Continued)

S109062129

data, a groundwater elevation contour map and original laboratory report. AD10/28/2014: Received the following e-mail from LBG:"Ms. Doronova:On behalf of Jorma Weber and Dave Morelli of Leggette, Brashears & Graham, Inc. (LBG) the attached electronic report is forwarded for your use. If you have any questions please do If you have any questions please do not hesitate to contact Jorma at (914) 694-5711. If you have any problems with this e-mail transmission please contact me. Darlene M. Day"Will review. AD12/05/2014: Reviewed the report. It states that all five of the wells were gauged and sampled on September 29, 2014. The results of the laboratory analysis indicate that VOCs were only detected at concentrations above NYSDEC Ground Water Quality Standards (GWQS) in the MW-1 groundwater sample - 525ppb, which is a sharp decrease from the previous March sampling results (3,270ppb- TVOCs).The groundwater flow direction on September 29, 2014 was toward the east-southeast at an average hydraulic gradient of 0.012 ft/ft. LNAPL was not observed at the site wells during the third quarter of 2014.Quarterly monitoring and groundwater sampling will continue at the site. AD

Remarks:

550 VACUTECH

Material:

Site ID: 257525
Operable Unit ID: 969167
Operable Unit: 01
Material ID: 409767
Material Code: 0022
Material Name: Waste Oil/Used Oil
Case No.: Not reported
Material FA: Petroleum
Quantity: 0
Units: Gallons
Recovered: No
Resource Affected: Not reported
Oxygenate: False

Tank Test:

Site ID: 257525
Spill Tank Test: 1540393
Tank Number: Not reported
Tank Size: 0
Test Method: 00
Leak Rate: 0
Gross Fail: Not reported
Modified By: Spills
Last Modified: 10/1/2004
Test Method: Unknown

SPILLS:

Facility ID: 1006376
Facility Type: ER
DER Facility ID: 345730
Site ID: 439731
DEC Region: 2
Spill Date: 9/12/2010
Spill Number/Closed Date: 1006376 / 12/2/2010

Map ID
Direction
Distance
Elevation

MAP FINDINGS

Site

Database(s)

EDR ID Number
EPA ID Number

CUMBERLAND FARMS / GULF GAS STATION (Continued)

S109062129

Spill Cause: Equipment Failure
Spill Class: Not reported
SWIS: 0301
Investigator: vszhune
Referred To: Not reported
Reported to Dept: 9/12/2010
CID: Not reported
Water Affected: Not reported
Spill Source: Gasoline Station or other PBS Facility
Spill Notifier: Other
Cleanup Ceased: Not reported
Cleanup Meets Std: False
Last Inspection: Not reported
Recommended Penalty: False
UST Trust: False
Remediation Phase: 0
Date Entered In Computer: 9/12/2010
Spill Record Last Update: 12/2/2010
Spiller Name: Not reported
Spiller Company: GULF GAS STATION
Spiller Address: Not reported
Spiller City,St,Zip: NY
Spiller Company: 999
Contact Name: CHRIS THOMPSON
Contact Phone: Not reported
DEC Memo: 9/13/10-Zhune responded to this site 9/12/10. As per Joseph Lech Transportator Supervisor from Cumberland Farm 718-383-1675 the spill came out by the interstitial monitoring access port while they were doing a delivery. The driver contained the spill using absorbents pads and sand. No drain and soil affected. The Cumberland's contractor (Lagette, Brashears & Graham, Inc.) cleaned the spill. The maintenance people will go today 9/13/10 to investigate and fix the cause of the spill. 12/02/10-Zhune. Melissa Glidden from Cumberland sent an e-mail: On 9/12/10 the delivery driver overfilled the tank at this site spilling 5 gallons of gasoline. Station applied speedy dry and sand to affected area which was the concrete and asphalt area of the site. DEC & LBG the Environmental Consultant were all onsite and confirmed it was only a 5 gallon spill, the waste was swept by the consultant and placed into the sites Environmental waste container for a pick up at a later date. The clean up company did go to the site but the spill had been cleaned prior to their arrival. I am still waiting to remove the waste container as it is still not full. I have asked both the Consultant to send the field techs notes and the clean up company to provide me with something. The invoice from the clean up company I received is attached for you to view but I have not received the field notes from the consultant yet. As soon as the field notes are sent I will forward them on. Spill closed.

Remarks: spill to containment and paved area/clean up underway

Material:
Site ID: 439731
Operable Unit ID: 1190364
Operable Unit: 01
Material ID: 2185357
Material Code: 0009
Material Name: Gasoline
Case No.: Not reported
Material FA: Petroleum

Map ID
Direction
Distance
Elevation

MAP FINDINGS

Site

Database(s)

EDR ID Number
EPA ID Number

CUMBERLAND FARMS / GULF GAS STATION (Continued)

S109062129

Quantity: 50
Units: Gallons
Recovered: Not reported
Resource Affected: Not reported
Oxygenate: False

Tank Test:

Facility ID: 0803808
Facility Type: ER
DER Facility ID: 345730
Site ID: 400604
DEC Region: 2
Spill Date: 7/1/2008
Spill Number/Closed Date: 0803808 / 7/17/2008
Spill Cause: Other
Spill Class: Known release with minimal potential for fire or hazard. DEC Response. Willing Responsible Party. Corrective action taken.
SWIS: 0301
Investigator: HRAHMED
Referred To: Not reported
Reported to Dept: 7/1/2008
CID: 408
Water Affected: Not reported
Spill Source: Gasoline Station or other PBS Facility
Spill Notifier: Responsible Party
Cleanup Ceased: Not reported
Cleanup Meets Std: False
Last Inspection: Not reported
Recommended Penalty: False
UST Trust: False
Remediation Phase: 0
Date Entered In Computer: 7/1/2008
Spill Record Last Update: 7/17/2008
Spiller Name: MELLISSA GLIDDEN
Spiller Company: CUMBERLAND #70212
Spiller Address: 1885 WESTCHESTER AVE
Spiller City,St,Zip: BRONX, NY 10472
Spiller Company: 001
Contact Name: MELLISSA GLIDDEN
Contact Phone: (800) 225-9702 3412
DEC Memo: 08/17/08-Hasan Ahmed-Tyree pumped out 45 gallons of gasoline-water mix from the sump. See eDoc.This case is closed.
Remarks: water in sump; weather related; tyree will handle the clean up;

Material:

Site ID: 400604
Operable Unit ID: 1157421
Operable Unit: 01
Material ID: 2148440
Material Code: 0064A
Material Name: UNKNOWN MATERIAL
Case No.: Not reported
Material FA: Other
Quantity: 0
Units: Gallons

Map ID
Direction
Distance
Elevation

MAP FINDINGS

Site

Database(s)

EDR ID Number
EPA ID Number

CUMBERLAND FARMS / GULF GAS STATION (Continued)

S109062129

Recovered: No
Resource Affected: Not reported
Oxygenate: False

Tank Test:

Facility ID: 0800914
Facility Type: ER
DER Facility ID: 345730
Site ID: 396744
DEC Region: 2
Spill Date: 4/22/2008
Spill Number/Closed Date: 0800914 / 6/11/2008
Spill Cause: Other
Spill Class: Known release with minimal potential for fire or hazard. DEC Response. Willing Responsible Party. Corrective action taken.
SWIS: 0301
Investigator: HRAHMED
Referred To: Not reported
Reported to Dept: 4/22/2008
CID: 408
Water Affected: Not reported
Spill Source: Gasoline Station or other PBS Facility
Spill Notifier: Responsible Party
Cleanup Ceased: Not reported
Cleanup Meets Std: False
Last Inspection: Not reported
Recommended Penalty: False
UST Trust: False
Remediation Phase: 0
Date Entered In Computer: 4/22/2008
Spill Record Last Update: 6/11/2008
Spiller Name: MELLISSA GLIDDEN
Spiller Company: CUMBERLAND #70212
Spiller Address: 1885 WESTCHESTER AVE
Spiller City,St,Zip: BRONX, NY 10472
Spiller Company: 001
Contact Name: MELLISSA GLIDDEN
Contact Phone: (800) 225-9702 3412
DEC Memo: 06/11/08-Hasan Ahmed-Phoenix pumped out 25 gallons of gasoline-water mix from the sump. See eDoc for Bill of Lading from Phoenix.This case is closed.

Remarks: WATER IN SUMP; WEATHER RELATED; PHOENIX WILL HANDLE THE CLEAN UP;

Material:

Site ID: 396744
Operable Unit ID: 1153714
Operable Unit: 01
Material ID: 2144486
Material Code: 0064A
Material Name: UNKNOWN MATERIAL
Case No.: Not reported
Material FA: Other
Quantity: 0
Units: Gallons
Recovered: No

Map ID
Direction
Distance
Elevation

MAP FINDINGS

Site

Database(s)

EDR ID Number
EPA ID Number

CUMBERLAND FARMS / GULF GAS STATION (Continued)

S109062129

Resource Affected: Not reported
Oxygenate: False

Tank Test:

Facility ID: 0800469
Facility Type: ER
DER Facility ID: 345730
Site ID: 396232
DEC Region: 2
Spill Date: 4/11/2008
Spill Number/Closed Date: 0800469 / 6/11/2008
Spill Cause: Abandoned Drums
Spill Class: Not reported
SWIS: 0301
Investigator: HRAHMED
Referred To: Not reported
Reported to Dept: 4/11/2008
CID: 404
Water Affected: Not reported
Spill Source: Gasoline Station or other PBS Facility
Spill Notifier: Other
Cleanup Ceased: Not reported
Cleanup Meets Std: False
Last Inspection: Not reported
Recommended Penalty: False
UST Trust: False
Remediation Phase: 0
Date Entered In Computer: 4/11/2008
Spill Record Last Update: 6/11/2008
Spiller Name: MELISSA GLIDDEN
Spiller Company: CUMBERLAND FARMS 70212
Spiller Address: 1885 WESTCHESTER AVE
Spiller City,St,Zip: BRONX, NY
Spiller Company: 001
Contact Name: MELISSA GLIDDEN
Contact Phone: (800) 225-9702 3412
DEC Memo: 04/14/08-Vought-Off hours spill responder. Spill assigned to DEC Ahmed as Cumberland spill manager. No calls made to date as non-petroleum spill (water in sump).06/11/08-Hasan Ahmed-Phoenix pumped out 30 gallons of gasoline-water mix from the sump. See eDoc for Bill of Lading from Phoenix.This case is closed.

Remarks: water in the sump; tyre is going to clean it up

Material:

Site ID: 396232
Operable Unit ID: 1153178
Operable Unit: 01
Material ID: 2143955
Material Code: 0060A
Material Name: WASTEWATER
Case No.: Not reported
Material FA: Other
Quantity: 0
Units: Gallons
Recovered: No

Map ID
Direction
Distance
Elevation

MAP FINDINGS

Site

Database(s)

EDR ID Number
EPA ID Number

CUMBERLAND FARMS / GULF GAS STATION (Continued)

S109062129

Resource Affected: Not reported
Oxygenate: False

Tank Test:

Facility ID: 0913524
Facility Type: ER
DER Facility ID: 345730
Site ID: 426473
DEC Region: 2
Spill Date: 3/23/2010
Spill Number/Closed Date: 0913524 / 4/20/2010
Spill Cause: Other
Spill Class: Known release with minimal potential for fire or hazard. DEC Response.
Willing Responsible Party. Corrective action taken.

SWIS: 0301
Investigator: HRAHMED
Referred To: Not reported
Reported to Dept: 3/23/2010
CID: Not reported
Water Affected: Not reported
Spill Source: Gasoline Station or other PBS Facility
Spill Notifier: Other
Cleanup Ceased: Not reported
Cleanup Meets Std: False
Last Inspection: Not reported
Recommended Penalty: False
UST Trust: False
Remediation Phase: 0
Date Entered In Computer: 3/23/2010
Spill Record Last Update: 4/20/2010
Spiller Name: MELISSA GLIDDEN
Spiller Company: CUMBERLAND FARMS # 70212
Spiller Address: 1885 WESTCHESTER AVE
Spiller City,St,Zip: BRONX, NY
Spiller Company: 999
Contact Name: MELISSA GLIDDEN
Contact Phone: (508) 270-4494
DEC Memo: no spill, water in the sump.(sr)4/20/09-HRAHMED-Weather related.
Non-petroleum spill.Case closed.

Remarks: WATER IN THE SUMP PUMP OUT WILL BE DONE BY PHOENIX.

Material:

Site ID: 426473
Operable Unit ID: 1182153
Operable Unit: 01
Material ID: 2176309
Material Code: 9999
Material Name: Other - WATER
Case No.: Not reported
Material FA: Other
Quantity: Not reported
Units: Gallons
Recovered: Not reported
Resource Affected: Not reported
Oxygenate: False

Map ID
 Direction
 Distance
 Elevation

MAP FINDINGS

Site

Database(s)

EDR ID Number
 EPA ID Number

CUMBERLAND FARMS / GULF GAS STATION (Continued)

S109062129

Tank Test:

[Click this hyperlink](#) while viewing on your computer to access additional NY_SPILL: detail in the EDR Site Report.

AH164
ESE
1/4-1/2
0.347 mi.
1833 ft.

2238 HAVILAND
2238 HAVILAND AVE
BRONX, NY
Site 1 of 2 in cluster AH

NY LTANKS **S10505224**
N/A

Relative:
Higher

LTANKS:

Actual:
48 ft.

Site ID: 198978
 Spill Number/Closed Date: 0103608 / 5/3/2005
 Spill Date: 6/29/2001
 Spill Cause: Tank Overfill
 Spill Source: Private Dwelling
 Spill Class: Known release with minimal potential for fire or hazard. DEC Response. Willing Responsible Party. Corrective action taken.
 Cleanup Ceased: Not reported
 Cleanup Meets Standard: False
 SWIS: 0301
 Investigator: SMSANGES
 Referred To: Not reported
 Reported to Dept: 7/3/2001
 CID: 404
 Water Affected: Not reported
 Spill Notifier: Responsible Party
 Last Inspection: Not reported
 Recommended Penalty: False
 UST Involvement: False
 Remediation Phase: 0
 Date Entered In Computer: 7/3/2001
 Spill Record Last Update: 7/5/2006
 Spiller Name: Not reported
 Spiller Company: PETRO FUEL
 Spiller Address: 55-60 58TH ST
 Spiller City,St,Zip: MASPETH, NY -
 Spiller County: 001
 Spiller Contact: PERLA CHERUBINI
 Spiller Phone: (718) 823-2641
 Spiller Extention: Not reported
 DEC Region: 2
 DER Facility ID: 165604
 DEC Memo: Prior to Sept, 2004 data translation this spill Lead_DEC Field was "SANGESLAND" The spill occurred on 6/29, but the spill was not reported until 7/3. Petro says the spill was under 5 gallons and was cleaned within 2 hours. In reality, there was no access to the basement and the problem in the basement was not defined. Only after calls from the homeowner, were investigations made into the basement. Property owner: Maria Antonacchio & Perla Cherubini (sisters) Spill occurred Friday 6/29 1PM. Petro oil made a delivery to the house (2238 Haviland Ave, Bronx) Delivery ticket said ~25 gallons dropped. Approx 20 gallons topped off the almost full 275 gal tank in the basement. Approx 2-5 gallons shot out the vent line onto the side of the house and onto the driveway. Oil ran down the driveway and

Map ID
Direction
Distance
Elevation

MAP FINDINGS

Site

Database(s)

EDR ID Number
EPA ID Number

2238 HAVILAND (Continued)

S105055224

along ~15 ft of the street along the curb. (Petro has photos)Petro sent a crew out to clean the driveway/street. Speedie dry was spread. No one was home and the service rep did not see anything wrong inside the house through the basement window.During Friday evening and early Saturday the homeowner called Petro for a clean up. Petro returned on Saturday. Still some questions of who did what between Saturday and Tuesday (7/3).Milro came to the site on Tuesday and stated that there was a spill in the basement. A call was made to generate this spill number.7/3/2001 Sangesland received the report at 3:30 PM. Milro stated that the Spill appeared to be under control. Milro did an initial cleaning of the basement and felt the area was under control until after the July 4th holiday. No emergency response was needed. 7/5/2001 Sangesland met on site with: Homeowner Maria Antonacchio and Perla Cherubini, Mr. Rober Carini of Petro(718-628-3327) and representatives of Milro Environmental (516-379-1500).It appears that during the overfill on Friday (6/29), the tank was over pressurized and a tank failure occurred. Upon inspection of the tank on 7/5/2001 it appears that there is a hole in the tank along the bottom seam. This was actively dripping onto the basement floor.Within 2 feet of the tank is a floor drain (drywell). The area around the tank and this floor drain is stained with oil. Milro used a hand auger to pull out a soil sample from this drain area. The soil pulled from about 6inches depth was contaminated with oil.Work to be done:Petro has hired Milro to finish cleaning the outside driveway area and then a blacktop sealer will be applied to the whole driveway.Petro has arranged for a company to drain the existing tank today (7/5). A tank repair company will come to give the homeowner an estimate to repair the existing tank or to replace it.Milro was hired directly by the homeowner to open up the basement floor in the area of the drain to try and excavate out the contaminated soil. It is unknown at this time how extensive this may become.7/11/2001 Maria Antounacchio called back. She said the tank was pumped out on 7/5. She had a tank repair company come to the house. They said they do not repair 275 gal tanks, only replace them (cost \$1800-\$2000). She believes the leak in the tank was caused by Petro's overfill. In addition, she believes that the contamination in her basement drywell was caused by the Petro overfill & tank leak. She feels this is all the responsibility of Petro and she plans on pursuing Petro for payment.5/3/2005 All work appears to have been completed at the time. No further complaints have been reported. This case has been closed out.

Remarks: tank overfill caused approx. 2 gallons to be spilled. some did spill down a dirt drain in the basement. cleanup to be scheduled for thurs. 7/5/01.

Material:
Site ID: 198978
Operable Unit ID: 842144
Operable Unit: 01
Material ID: 535683
Material Code: 0001A
Material Name: #2 Fuel Oil
Case No.: Not reported
Material FA: Petroleum
Quantity: 2
Units: Gallons
Recovered: No

Map ID
Direction
Distance
Elevation

MAP FINDINGS

Site

Database(s)

EDR ID Number
EPA ID Number

2238 HAVILAND (Continued)

S105055224

Resource Affected: Not reported
Oxygenate: False

Tank Test:

165
ENE
1/4-1/2
0.359 mi.
1897 ft.

MAIN STREET GAS CORP.
2276 WESTCHESTER AVENUE
BRONX, NY 10462

NY LTANKS U001840227
NY UST N/A
NY HIST UST
NY Spills

Relative:
Lower

LTANKS:

Actual:
23 ft.

Site ID: 262477
Spill Number/Closed Date: 9911606 / 7/18/2003
Spill Date: 1/4/2000
Spill Cause: Tank Failure
Spill Source: Gasoline Station or other PBS Facility
Spill Class: Known release that creates a file or hazard. DEC Response. Unknown Responsible Party. Corrective action taken. (ISR)
Cleanup Ceased: Not reported
Cleanup Meets Standard: False
SWIS: 0301
Investigator: SIGONA
Referred To: Not reported
Reported to Dept: 1/5/2000
CID: 365
Water Affected: Not reported
Spill Notifier: Citizen
Last Inspection: Not reported
Recommended Penalty: False
UST Involvement: True
Remediation Phase: 0
Date Entered In Computer: 1/5/2000
Spill Record Last Update: 2/5/2004
Spiller Name: MICHAEL ALLETTO
Spiller Company: 2276 WESTCHESTER LAND COR
Spiller Address: 95 MADISON AVENUE
Spiller City,St,Zip: HEMPSTEAD, NY 11550-
Spiller County: 001
Spiller Contact: CRAIG
Spiller Phone: (516) 485-0000
Spiller Extention: Not reported
DEC Region: 2
DER Facility ID: 214286
DEC Memo: Not reported
Remarks: CITIZEN STATED THAT EXCAVATION STARTED AT THE ABOVE SITE & THAT THE FUMES YESTERDAY WERE BAD BUT ARE MUCH WORSE TODAY - REQ SOMEONE LOOK INTO IT

Material:

Site ID: 262477
Operable Unit ID: 1086216
Operable Unit: 01
Material ID: 297064
Material Code: 0009
Material Name: Gasoline

Map ID
Direction
Distance
Elevation

MAP FINDINGS

Site

Database(s)

EDR ID Number
EPA ID Number

MAIN STREET GAS CORP. (Continued)

U001840227

Case No.: Not reported
Material FA: Petroleum
Quantity: 0
Units: Gallons
Recovered: No
Resource Affected: Not reported
Oxygenate: False

Tank Test:

UST:

Id/Status: 2-454435 / Active
Program Type: PBS
Region: STATE
DEC Region: 2
Expiration Date: 10/14/2018
UTM X: 596986.59973999998
UTM Y: 4520999.0431300001
Site Type: Retail Gasoline Sales

Affiliation Records:

Site Id: 19945
Affiliation Type: Facility Owner
Company Name: 2276 WESTCHESTER AVE CORP
Contact Type: PRES
Contact Name: TODD MCINDOO
Address1: 223 WALL STREET # 197
Address2: Not reported
City: HUNTINGTON
State: NY
Zip Code: 11743
Country Code: 001
Phone: (800) 655-2870
EMail: Not reported
Fax Number: Not reported
Modified By: DMMOLOUG
Date Last Modified: 11/14/2013

Site Id: 19945
Affiliation Type: Mail Contact
Company Name: MAIN STREET GAS CORP.
Contact Type: Not reported
Contact Name: Not reported
Address1: 2276 WESTCHESTER AVENUE
Address2: Not reported
City: BRONX
State: NY
Zip Code: 10462
Country Code: 001
Phone: (718) 431-4500
EMail: ADCFYEK@HOTMAIL.COM
Fax Number: Not reported
Modified By: MSBAPTIS
Date Last Modified: 12/9/2013

Site Id: 19945

Map ID
Direction
Distance
Elevation

MAP FINDINGS

Site

Database(s)

EDR ID Number
EPA ID Number

MAIN STREET GAS CORP. (Continued)

U001840227

Affiliation Type: On-Site Operator
Company Name: MAIN STREET GAS CORP.
Contact Type: Not reported
Contact Name: MAIN ST GAS CORP
Address1: Not reported
Address2: Not reported
City: Not reported
State: NN
Zip Code: Not reported
Country Code: 001
Phone: (718) 931-4500
EMail: Not reported
Fax Number: Not reported
Modified By: MSBAPTIS
Date Last Modified: 12/9/2013

Site Id: 19945
Affiliation Type: Emergency Contact
Company Name: 2276 WESTCHESTER AVE LAND CORP
Contact Type: Not reported
Contact Name: MANOJ KUMAR
Address1: Not reported
Address2: Not reported
City: Not reported
State: NN
Zip Code: Not reported
Country Code: 999
Phone: (718) 931-4500
EMail: Not reported
Fax Number: Not reported
Modified By: NRLOMBAR
Date Last Modified: 9/21/2010

Tank Info:

Tank Number: 001
Tank ID: 35815
Tank Status: Closed - Removed
Material Name: Closed - Removed
Capacity Gallons: 4000
Install Date: 12/01/1973
Date Tank Closed: 01/01/2000
Registered: True
Tank Location: Underground
Tank Type: Steel/carbon steel
Material Code: 0009
Common Name of Substance: Gasoline

Tightness Test Method: 00
Date Test: 12/01/1989
Next Test Date: Not reported
Pipe Model: Not reported
Modified By: TRANSLAT
Last Modified: 03/04/2004

Equipment Records:

C03 - Pipe Location - Aboveground/Underground Combination

Map ID
Direction
Distance
Elevation

MAP FINDINGS

Site

Database(s)

EDR ID Number
EPA ID Number

MAIN STREET GAS CORP. (Continued)

U001840227

D06 - Pipe Type - Fiberglass Reinforced Plastic (FRP)
G00 - Tank Secondary Containment - None
H99 - Tank Leak Detection - Other
J01 - Dispenser - Pressurized Dispenser
A03 - Tank Internal Protection - Fiberglass Liner (FRP)
B08 - Tank External Protection - Retrofitted Impressed Current
F04 - Pipe External Protection - Fiberglass
I04 - Overfill - Product Level Gauge (A/G)

Tank Number: 002
Tank ID: 35816
Tank Status: Closed - Removed
Material Name: Closed - Removed
Capacity Gallons: 550
Install Date: Not reported
Date Tank Closed: 01/01/2000
Registered: True
Tank Location: Underground
Tank Type: Steel/carbon steel
Material Code: 0008
Common Name of Substance: Diesel

Tightness Test Method: 00
Date Test: 12/01/1989
Next Test Date: Not reported
Pipe Model: Not reported
Modified By: TRANSLAT
Last Modified: 03/04/2004

Equipment Records:

C00 - Pipe Location - No Piping
F00 - Pipe External Protection - None
G03 - Tank Secondary Containment - Vault (w/o access)
A00 - Tank Internal Protection - None
D00 - Pipe Type - No Piping
B00 - Tank External Protection - None
H00 - Tank Leak Detection - None
I00 - Overfill - None

Tank Number: 003
Tank ID: 35817
Tank Status: Closed - Removed
Material Name: Closed - Removed
Capacity Gallons: 550
Install Date: Not reported
Date Tank Closed: 01/01/2000
Registered: True
Tank Location: Underground
Tank Type: Steel/carbon steel
Material Code: 0008
Common Name of Substance: Diesel

Tightness Test Method: 00
Date Test: 12/01/1989
Next Test Date: Not reported
Pipe Model: Not reported

Map ID
Direction
Distance
Elevation

MAP FINDINGS

Site

Database(s)

EDR ID Number
EPA ID Number

MAIN STREET GAS CORP. (Continued)

U001840227

Modified By: TRANSLAT
Last Modified: 03/04/2004

Equipment Records:

C00 - Pipe Location - No Piping
F00 - Pipe External Protection - None
G03 - Tank Secondary Containment - Vault (w/o access)
A00 - Tank Internal Protection - None
D00 - Pipe Type - No Piping
B00 - Tank External Protection - None
H00 - Tank Leak Detection - None
I00 - Overfill - None

Tank Number: 004
Tank ID: 35818
Tank Status: Closed - In Place
Material Name: Closed - In Place
Capacity Gallons: 550
Install Date: Not reported
Date Tank Closed: 01/01/1995
Registered: True
Tank Location: Underground
Tank Type: Steel/carbon steel
Material Code: 0001
Common Name of Substance: #2 Fuel Oil (On-Site Consumption)

Tightness Test Method: NN
Date Test: Not reported
Next Test Date: Not reported
Pipe Model: Not reported
Modified By: TRANSLAT
Last Modified: 03/04/2004

Equipment Records:

C00 - Pipe Location - No Piping
A00 - Tank Internal Protection - None
D00 - Pipe Type - No Piping
F00 - Pipe External Protection - None
G03 - Tank Secondary Containment - Vault (w/o access)
B00 - Tank External Protection - None
H00 - Tank Leak Detection - None
I00 - Overfill - None

Tank Number: 005
Tank ID: 35819
Tank Status: Closed - Removed
Material Name: Closed - Removed
Capacity Gallons: 550
Install Date: Not reported
Date Tank Closed: 01/01/2000
Registered: True
Tank Location: Underground
Tank Type: Steel/carbon steel
Material Code: 0008
Common Name of Substance: Diesel

Map ID
Direction
Distance
Elevation

MAP FINDINGS

Site

Database(s)

EDR ID Number
EPA ID Number

MAIN STREET GAS CORP. (Continued)

U001840227

Tightness Test Method: 00
Date Test: 12/01/1989
Next Test Date: Not reported
Pipe Model: Not reported
Modified By: TRANSLAT
Last Modified: 03/04/2004

Equipment Records:

B00 - Tank External Protection - None
H00 - Tank Leak Detection - None
C00 - Pipe Location - No Piping
F00 - Pipe External Protection - None
G03 - Tank Secondary Containment - Vault (w/o access)
I00 - Overfill - None
A00 - Tank Internal Protection - None
D00 - Pipe Type - No Piping

Tank Number: 006
Tank ID: 35820
Tank Status: Closed - Removed
Material Name: Closed - Removed
Capacity Gallons: 275
Install Date: Not reported
Date Tank Closed: 01/01/2000
Registered: True
Tank Location: Underground
Tank Type: Steel/carbon steel
Material Code: 9999
Common Name of Substance: Other

Tightness Test Method: NN
Date Test: Not reported
Next Test Date: Not reported
Pipe Model: Not reported
Modified By: TRANSLAT
Last Modified: 03/04/2004

Equipment Records:

A00 - Tank Internal Protection - None
D00 - Pipe Type - No Piping
C00 - Pipe Location - No Piping
F00 - Pipe External Protection - None
G03 - Tank Secondary Containment - Vault (w/o access)
B00 - Tank External Protection - None
H00 - Tank Leak Detection - None
I00 - Overfill - None

Tank Number: 007
Tank ID: 57553
Tank Status: Closed - Removed
Material Name: Closed - Removed
Capacity Gallons: 550
Install Date: Not reported
Date Tank Closed: 01/01/2000
Registered: True
Tank Location: Underground

Map ID
Direction
Distance
Elevation

MAP FINDINGS

Site

Database(s)

EDR ID Number
EPA ID Number

MAIN STREET GAS CORP. (Continued)

U001840227

Tank Type: Steel/carbon steel
Material Code: 0009
Common Name of Substance: Gasoline

Tightness Test Method: NN
Date Test: Not reported
Next Test Date: Not reported
Pipe Model: Not reported
Modified By: TRANSLAT
Last Modified: 03/04/2004

Equipment Records:

A00 - Tank Internal Protection - None
D01 - Pipe Type - Steel/Carbon Steel/Iron
G00 - Tank Secondary Containment - None
J00 - Dispenser - None
F00 - Pipe External Protection - None
I00 - Overfill - None
B00 - Tank External Protection - None
C03 - Pipe Location - Aboveground/Underground Combination
H00 - Tank Leak Detection - None

Tank Number: 008
Tank ID: 57554
Tank Status: Closed - Removed
Material Name: Closed - Removed
Capacity Gallons: 550
Install Date: Not reported
Date Tank Closed: 01/01/2000
Registered: True
Tank Location: Underground
Tank Type: Steel/carbon steel
Material Code: 0009
Common Name of Substance: Gasoline

Tightness Test Method: NN
Date Test: Not reported
Next Test Date: Not reported
Pipe Model: Not reported
Modified By: TRANSLAT
Last Modified: 03/04/2004

Equipment Records:

F00 - Pipe External Protection - None
I00 - Overfill - None
A00 - Tank Internal Protection - None
D01 - Pipe Type - Steel/Carbon Steel/Iron
G00 - Tank Secondary Containment - None
J00 - Dispenser - None
B00 - Tank External Protection - None
C03 - Pipe Location - Aboveground/Underground Combination
H00 - Tank Leak Detection - None

Tank Number: 009
Tank ID: 57555
Tank Status: Closed - Removed

Map ID
Direction
Distance
Elevation

MAP FINDINGS

Site

Database(s)

EDR ID Number
EPA ID Number

MAIN STREET GAS CORP. (Continued)

U001840227

Material Name: Closed - Removed
Capacity Gallons: 550
Install Date: Not reported
Date Tank Closed: 01/01/2000
Registered: True
Tank Location: Underground
Tank Type: Steel/carbon steel
Material Code: 0009
Common Name of Substance: Gasoline

Tightness Test Method: NN
Date Test: Not reported
Next Test Date: Not reported
Pipe Model: Not reported
Modified By: TRANSLAT
Last Modified: 03/04/2004

Equipment Records:

F00 - Pipe External Protection - None
I00 - Overfill - None
A00 - Tank Internal Protection - None
D01 - Pipe Type - Steel/Carbon Steel/Iron
G00 - Tank Secondary Containment - None
J00 - Dispenser - None
B00 - Tank External Protection - None
C03 - Pipe Location - Aboveground/Underground Combination
H00 - Tank Leak Detection - None

Tank Number: 010
Tank ID: 57556
Tank Status: Closed - Removed
Material Name: Closed - Removed
Capacity Gallons: 550
Install Date: Not reported
Date Tank Closed: 01/01/2000
Registered: True
Tank Location: Underground
Tank Type: Steel/carbon steel
Material Code: 0009
Common Name of Substance: Gasoline

Tightness Test Method: NN
Date Test: Not reported
Next Test Date: Not reported
Pipe Model: Not reported
Modified By: TRANSLAT
Last Modified: 03/04/2004

Equipment Records:

A00 - Tank Internal Protection - None
D01 - Pipe Type - Steel/Carbon Steel/Iron
G00 - Tank Secondary Containment - None
J00 - Dispenser - None
F00 - Pipe External Protection - None
B00 - Tank External Protection - None
C03 - Pipe Location - Aboveground/Underground Combination
H00 - Tank Leak Detection - None

Map ID
Direction
Distance
Elevation

MAP FINDINGS

Site

Database(s)

EDR ID Number
EPA ID Number

MAIN STREET GAS CORP. (Continued)

U001840227

I00 - Overfill - None

Tank Number: 011
Tank ID: 57557
Tank Status: In Service
Material Name: In Service
Capacity Gallons: 6000
Install Date: 01/01/2000
Date Tank Closed: Not reported
Registered: True
Tank Location: Underground
Tank Type: Equivalent technology
Material Code: 2712
Common Name of Substance: Gasoline/Ethanol

Tightness Test Method: NN
Date Test: Not reported
Next Test Date: Not reported
Pipe Model: Not reported
Modified By: MSBAPTIS
Last Modified: 12/09/2013

Equipment Records:

A03 - Tank Internal Protection - Fiberglass Liner (FRP)
C02 - Pipe Location - Underground/On-ground
F04 - Pipe External Protection - Fiberglass
H01 - Tank Leak Detection - Interstitial - Electronic Monitoring
I02 - Overfill - High Level Alarm
K01 - Spill Prevention - Catch Basin
B04 - Tank External Protection - Fiberglass
E04 - Piping Secondary Containment - Double-Walled (Underground)
H05 - Tank Leak Detection - In-Tank System (ATG)
L01 - Piping Leak Detection - Interstitial - Electronic Monitoring
J01 - Dispenser - Pressurized Dispenser
D06 - Pipe Type - Fiberglass Reinforced Plastic (FRP)
G04 - Tank Secondary Containment - Double-Walled (Underground)
L07 - Piping Leak Detection - Pressurized Piping Leak Detector

Tank Number: 012
Tank ID: 67033
Tank Status: In Service
Material Name: In Service
Capacity Gallons: 6000
Install Date: 01/01/2000
Date Tank Closed: Not reported
Registered: True
Tank Location: Underground
Tank Type: Equivalent technology
Material Code: 2712
Common Name of Substance: Gasoline/Ethanol

Tightness Test Method: NN
Date Test: Not reported
Next Test Date: Not reported
Pipe Model: Not reported
Modified By: MSBAPTIS

Map ID
Direction
Distance
Elevation

MAP FINDINGS

Site

Database(s)

EDR ID Number
EPA ID Number

MAIN STREET GAS CORP. (Continued)

U001840227

Last Modified: 12/09/2013

Equipment Records:

- A03 - Tank Internal Protection - Fiberglass Liner (FRP)
- C02 - Pipe Location - Underground/On-ground
- F04 - Pipe External Protection - Fiberglass
- H01 - Tank Leak Detection - Interstitial - Electronic Monitoring
- I02 - Overfill - High Level Alarm
- K01 - Spill Prevention - Catch Basin
- J01 - Dispenser - Pressurized Dispenser
- D06 - Pipe Type - Fiberglass Reinforced Plastic (FRP)
- G04 - Tank Secondary Containment - Double-Walled (Underground)
- B04 - Tank External Protection - Fiberglass
- E04 - Piping Secondary Containment - Double-Walled (Underground)
- L01 - Piping Leak Detection - Interstitial - Electronic Monitoring

HIST UST:

PBS Number: 2-454435
SPDES Number: Not reported
Emergency Contact: CRAIG BARJE
Emergency Telephone: (516) 485-0000
Operator: CRAIG BARJE
Operator Telephone: (516) 485-0000
Owner Name: 2276 WESTCHESTER AVE LAND CORP
Owner Address: 95 MADISON AVENUE
Owner City,St,Zip: HEMPSTEAD, NY 15550
Owner Telephone: (516) 985-0000
Owner Type: Corporate/Commercial
Owner Subtype: Not reported
Mailing Name: 2276 WESTTHESTER AVE LAND CORP
Mailing Address: 95 MADISON AVENUE
Mailing Address 2: Not reported
Mailing City,St,Zip: HEMPSTEAD, NY 11550
Mailing Contact: Not reported
Mailing Telephone: (516) 485-0000
Owner Mark: First Owner
Facility Status: 1 - Active PBS facility, i.e. total capacity of the PBS tanks is greater than 1,100 gallons, regardless if Subpart 360-14 tanks exist or not at the facility.

Facility Addr2: Not reported
SWIS ID: 6001
Old PBS Number: Not reported
Facility Type: RETAIL GASOLINE SALES
Inspected Date: Not reported
Inspector: Not reported
Inspection Result: Not reported
Federal ID: Not reported
Certification Flag: False
Certification Date: 02/04/2000
Expiration Date: 10/14/2003
Renew Flag: False
Renewal Date: Not reported
Total Capacity: 12125
FAMT: True
Facility Screen: No Missing Data
Owner Screen: Minor Data Missing
Tank Screen: Minor Data Missing

Map ID
Direction
Distance
Elevation

MAP FINDINGS

Site

Database(s)

EDR ID Number
EPA ID Number

MAIN STREET GAS CORP. (Continued)

U001840227

Dead Letter: False
CBS Number: Not reported
Town or City: NEW YORK CITY
County Code: 60
Town or City: 01
Region: 2

Tank Id: 002
Tank Location: UNDERGROUND
Tank Status: Temporarily Out Of Service
Install Date: Not reported
Capacity (gals): 550
Product Stored: DIESEL
Tank Type: Steel/carbon steel
Tank Internal: None
Tank External: None
Pipe Location: None
Pipe Type: NONE
Pipe Internal: None
Pipe External: None
Second Containment: Diking
Leak Detection: None
Overfill Prot: None
Dispenser: Gravity
Date Tested: 12/01/1989
Next Test Date: Not reported
Missing Data for Tank: No Missing Data
Date Closed: Not reported
Test Method: Unknown
Deleted: False
Updated: True
Lat/long: Not reported

Tank Id: 003
Tank Location: UNDERGROUND
Tank Status: Temporarily Out Of Service
Install Date: Not reported
Capacity (gals): 550
Product Stored: DIESEL
Tank Type: Steel/carbon steel
Tank Internal: None
Tank External: None
Pipe Location: None
Pipe Type: NONE
Pipe Internal: None
Pipe External: None
Second Containment: Diking
Leak Detection: None
Overfill Prot: None
Dispenser: Gravity
Date Tested: 12/01/1989
Next Test Date: Not reported
Missing Data for Tank: No Missing Data
Date Closed: Not reported
Test Method: Unknown
Deleted: False

Map ID
Direction
Distance
Elevation

MAP FINDINGS

Site

Database(s)

EDR ID Number
EPA ID Number

MAIN STREET GAS CORP. (Continued)

U001840227

Updated: True
Lat/long: Not reported

Tank Id: 004
Tank Location: UNDERGROUND
Tank Status: Closed-In Place
Install Date: Not reported
Capacity (gals): 550
Product Stored: NOS 1,2, OR 4 FUEL OIL
Tank Type: Steel/carbon steel
Tank Internal: None
Tank External: None
Pipe Location: None
Pipe Type: NONE
Pipe Internal: None
Pipe External: None
Second Containment: Diking
Leak Detection: None
Overfill Prot: None
Dispenser: Gravity
Date Tested: Not reported
Next Test Date: Not reported
Missing Data for Tank: No Missing Data
Date Closed: 01/01/1995
Test Method: Not reported
Deleted: False
Updated: True
Lat/long: Not reported

Tank Id: 005
Tank Location: UNDERGROUND
Tank Status: Temporarily Out Of Service
Install Date: Not reported
Capacity (gals): 550
Product Stored: DIESEL
Tank Type: Steel/carbon steel
Tank Internal: None
Tank External: None
Pipe Location: None
Pipe Type: NONE
Pipe Internal: None
Pipe External: None
Second Containment: Diking
Leak Detection: None
Overfill Prot: None
Dispenser: Gravity
Date Tested: 12/01/1989
Next Test Date: Not reported
Missing Data for Tank: No Missing Data
Date Closed: Not reported
Test Method: Unknown
Deleted: False
Updated: True
Lat/long: Not reported

Map ID
Direction
Distance
Elevation

MAP FINDINGS

Site

Database(s)

EDR ID Number
EPA ID Number

MAIN STREET GAS CORP. (Continued)

U001840227

Tank Id: 006
Tank Location: UNDERGROUND
Tank Status: Temporarily Out Of Service
Install Date: Not reported
Capacity (gals): 275
Product Stored: UNKNOWN
Tank Type: Steel/carbon steel
Tank Internal: None
Tank External: None
Pipe Location: None
Pipe Type: NONE
Pipe Internal: None
Pipe External: None
Second Containment: Diking
Leak Detection: None
Overfill Prot: None
Dispenser: Gravity
Date Tested: Not reported
Next Test Date: Not reported
Missing Data for Tank: No Missing Data
Date Closed: Not reported
Test Method: Not reported
Deleted: False
Updated: True
Lat/long: Not reported

Tank Id: 007
Tank Location: UNDERGROUND
Tank Status: Temporarily Out Of Service
Install Date: Not reported
Capacity (gals): 550
Product Stored: UNLEADED GASOLINE
Tank Type: Steel/carbon steel
Tank Internal: Not reported
Tank External: Not reported
Pipe Location: Aboveground/Underground Combination
Pipe Type: STEEL/IRON
Pipe Internal: Not reported
Pipe External: Not reported
Second Containment: Not reported
Leak Detection: Not reported
Overfill Prot: Not reported
Dispenser: Not reported
Date Tested: Not reported
Next Test Date: Not reported
Missing Data for Tank: Minor Data Missing
Date Closed: Not reported
Test Method: Not reported
Deleted: False
Updated: True
Lat/long: Not reported

Tank Id: 008
Tank Location: UNDERGROUND
Tank Status: Temporarily Out Of Service

Map ID
Direction
Distance
Elevation

MAP FINDINGS

Site

Database(s)

EDR ID Number
EPA ID Number

MAIN STREET GAS CORP. (Continued)

U001840227

Install Date: Not reported
Capacity (gals): 550
Product Stored: UNLEADED GASOLINE
Tank Type: Steel/carbon steel
Tank Internal: Not reported
Tank External: Not reported
Pipe Location: Aboveground/Underground Combination
Pipe Type: STEEL/IRON
Pipe Internal: Not reported
Pipe External: Not reported
Second Containment: Not reported
Leak Detection: Not reported
Overfill Prot: Not reported
Dispenser: Not reported
Date Tested: Not reported
Next Test Date: Not reported
Missing Data for Tank: Minor Data Missing
Date Closed: Not reported
Test Method: Not reported
Deleted: False
Updated: True
Lat/long: Not reported

Tank Id: 009
Tank Location: UNDERGROUND
Tank Status: Temporarily Out Of Service
Install Date: Not reported
Capacity (gals): 550
Product Stored: UNLEADED GASOLINE
Tank Type: Steel/carbon steel
Tank Internal: Not reported
Tank External: Not reported
Pipe Location: Aboveground/Underground Combination
Pipe Type: STEEL/IRON
Pipe Internal: Not reported
Pipe External: Not reported
Second Containment: Not reported
Leak Detection: Not reported
Overfill Prot: Not reported
Dispenser: Not reported
Date Tested: Not reported
Next Test Date: Not reported
Missing Data for Tank: Minor Data Missing
Date Closed: Not reported
Test Method: Not reported
Deleted: False
Updated: True
Lat/long: Not reported

Tank Id: 010
Tank Location: UNDERGROUND
Tank Status: Temporarily Out Of Service
Install Date: Not reported
Capacity (gals): 550
Product Stored: UNLEADED GASOLINE

Map ID
Direction
Distance
Elevation

MAP FINDINGS

Site

Database(s)

EDR ID Number
EPA ID Number

MAIN STREET GAS CORP. (Continued)

U001840227

Tank Type: Steel/carbon steel
Tank Internal: Not reported
Tank External: Not reported
Pipe Location: Aboveground/Underground Combination
Pipe Type: STEEL/IRON
Pipe Internal: Not reported
Pipe External: Not reported
Second Containment: Not reported
Leak Detection: Not reported
Overfill Prot: Not reported
Dispenser: Not reported
Date Tested: Not reported
Next Test Date: Not reported
Missing Data for Tank: Minor Data Missing
Date Closed: Not reported
Test Method: Not reported
Deleted: False
Updated: True
Lat/long: Not reported

SPILLS:

Facility ID: 9911632
Facility Type: ER
DER Facility ID: 81573
Site ID: 89270
DEC Region: 2
Spill Date: 1/6/2000
Spill Number/Closed Date: 9911632 / 3/1/2013
Spill Cause: Unknown
Spill Class: Known release that creates potential for fire or hazard. DEC Response. Willing Responsible Party. Corrective action taken.

SWIS: 0301
Investigator: VXBREVDO
Referred To: SOIL AND GW DATA REPORT OF 4/17/2010
Reported to Dept: 1/6/2000
CID: 388
Water Affected: Not reported
Spill Source: Gasoline Station or other PBS Facility
Spill Notifier: Responsible Party
Cleanup Ceased: Not reported
Cleanup Meets Std: False
Last Inspection: Not reported
Recommended Penalty: False
UST Trust: True
Remediation Phase: 0
Date Entered In Computer: 1/6/2000
Spill Record Last Update: 3/1/2013
Spiller Name: MICHAEL ALLETTO
Spiller Company: 2276 WESTCHESTER LAND CO
Spiller Address: 95 MADISON AVENUE
Spiller City,St,Zip: HEMPSTEAD, NY 11550-
Spiller Company: 001
Contact Name: CALLER
Contact Phone: (516) 485-0000
DEC Memo: Prior to Sept, 2004 data translation this spill Lead_DEC Field was "ROMMEL" This gasoline spill case has been reassigned from DEC (Sigona) to Rommel on January 7, 2004. Reference spill #9911606. This

Map ID
Direction
Distance
Elevation

MAP FINDINGS

Site

Database(s)

EDR ID Number
EPA ID Number

MAIN STREET GAS CORP. (Continued)

U001840227

site has been consolidated under Spill No. 9911632. DEC Sigona reassigned from O'Dowd to Sigona on 2/07/2000. DEC Sigona received a proposal for site investigation on July 10, 2003. On July 18, 2003, DEC Sigona sent the following comments to the RP Site Owner/Developer: DEC's comments regarding the proposed Site Investigation Work Plan (SIWP) for a spill reported at the above former independent gasoline service station site. The proposed SIWP was prepared by Yellowstone Industries, Incorporated, dated July 10, 2003 to address the investigation of petroleum contamination observed by this Department during the excavation of underground storage tanks at this site. The proposed SIWP must be implemented in accordance with the following modifications required by this Department: The proposed work plan must complete the required remedial site investigation to determine among other things, the vertical and horizontal extent of petroleum contamination. The results of this investigation must be compiled into a Subsurface Investigation Report prepared in accordance with Section No. 3, paragraph 3.14 of the Division of Environmental Remediation's Draft DER-10 Technical Guidance for Site Investigation and Remediation, dated December 2002. A complete Remedial Investigation Report must be submitted for DEC review and approval by October 1, 2003. At least three (3) of the eight (8) proposed soil borings must be completed as groundwater monitoring wells in accordance with applicable guidelines presented on pages Nos. 1.4-55 and 1.4-56 of DEC's Spill Response Guidance Manual, dated January 1990. If free product is detected in the soil or monitoring wells, the DEC must be notified by calling the hotline at (518)457-7362. Survey all required groundwater monitoring wells, by a NYS licensed surveyor. A diagram of the groundwater flow should be provided to the DEC on a scaled site drawing showing all streets, sewers, buildings and structure, etc. This information must also be included in the site investigation report prepared in accordance with paragraph 2 above. Collect groundwater samples from the three (3) required groundwater monitoring wells, by employing a low flow peristaltic pump. The plastic tubing used for sampling must be replaced at each well sampled. The samples should be drawn from the wells at a rate less than 150 ml/min, while achieving steady state conditions. The contractor must record the conductivity, pH, initial flow rate, and final turbidity before samples are collected. The depth to water should be monitored to ensure that constant recharge is maintained in the well while the samples are collected. If free product is present, it should be collected for identification purposes using MS/GS laboratory techniques by a laboratory which is experienced in forensic techniques used for court evidence. All samples collected must be recorded on chain of custody forms with date and time, along with records of pH, conductivity, turbidity nephelometric turbidity units (NTUs), groundwater elevation and well Nos according to required site plan. The soil samples collected from the soil borings must be collected at both the highest recorded reading on the photo-ionization detector (PID) and the groundwater interface. All soil and groundwater samples collected during the installation of the soil borings, and monitoring wells sampled in accordance with paragraph 5 above, must be analyzed for VOCs utilizing EPA Method 8260B (including n-butylbenzene, sec-butylbenzene, isopropylbenzene, n-propylbenzene, and 1,2,4 and 1,3,5-trimethylbenzene). Once the parameters of concern are identified, a reduced list of compounds can be utilized. Notify authorities regarding all utility mark-outs under NYCRR Code 53 regulations. The

Map ID
Direction
Distance
Elevation

MAP FINDINGS

Site

Database(s)

EDR ID Number
EPA ID Number

MAIN STREET GAS CORP. (Continued)

U001840227

mark outs should provide utilities surrounding the former PBS facility. 1/19/2006 - Response to Todd McIndoo's No Further Action request: "We have reviewed the information provided in your letter from October 2004. Based on our review of the information, we think that additional investigation/remediation is needed. There are very high levels of PID hits and petroleum odor in all seven of the borings and BTEX concentrations exceeding approximately 50 ppm in 3 of the 7 soil borings. In addition, a July 18, 2003 letter from Mr. Sigona requested: that the results of the investigation be compiled into a Subsurface Investigation Report (in accordance with DER-10); that 3 of 8 borings to be converted to monitoring wells and sampled; and soil samples collected be from the borings at two locations (at the highest recorded reading on the PID and at the groundwater interface). From the information we have it does not appear these issues were addressed. To determine what remediation, if any, is needed or if the spill can be closed, additional investigative work needs to be performed that addresses the issues above. A work plan proposing this work should be submitted. Following the performance of this work, a Subsurface Investigation Report will need to be submitted for review. If you have any questions please contact me at 518-402-9767." Tracy Smith 8/29/06 TA Additional investigation should be performed to delineate the extent of soil contamination and if groundwater has been affected. Since bedrock is shallow (less than 15 feet) and groundwater is reported to be deep (greater than 50 feet), wells will need to be installed within the bedrock. The spill will be sent to the regional office for additional followup. 9/6/06 - Austin - Reassigned from Smith to Tang, transferred back to Region 2 for followup on bedrock investigation/remediation - end 10/16/06 - J. Kann - A work plan for the installation of one monitoring well was submitted on October 5. This proposal is not sufficient to delineate the contamination. The site owner was contacted, he expressed concerns about site limitations (overheads, etc.) and a site visit was planned for 10/18. 10/18/06 - J. Kann - Met with one of the site owners (Todd McIndoo 631-300-5951) and discussed well locations for the site. Informed him that his work plan submittal was not satisfactory, it needed to be prepared in accordance with DER-10 and that three wells would need to be installed. I told him that he needed to submit the work plan within three weeks (by 11/8/06). 12/19/06 - J. Kann - Work Plan submitted via email on 11/1. Scope of proposed work is okay, plan should provide more detail. 3/20/07 - J. Kann - Work Plan submitted via email on 1/19/07, is acceptable. An email will be sent out approving the plan. 5/17/07 - J. Kann - Field work was performed on 5/16 and 5/17. Borings/wells installed. Report should be submitted by 6/6/07. 7/31/07 - J. Kann - report received on June 28 and under review. 02/02/2010 - Project transferred from Section C to Section B for site management. Needs project manager to be assigned. V. Brevdo 05/04/2012 - Brevdo - Called and spoke with Todd McIndoo 631-300-5951, site owner. Discussed the project. Mr. McIndoo states that remediation has been completed at the site, tanks were pulled out, new tanks installed, and soil associated with tanks was removed. I suggested that if Mr. McIndoo believes that they completed site cleanup, have his consultant call me and prepare updated current remediation report which would describe all investigations and remedial measures that were conducted on the site, as well as concentrations of contaminants remaining in soil and groundwater. I would review updated information about the site and DEC will then be in a better position to determine further

Map ID
Direction
Distance
Elevation

MAP FINDINGS

Site

Database(s)

EDR ID Number
EPA ID Number

MAIN STREET GAS CORP. (Continued)

U001840227

course of action for this site and whether spill closure is appropriate or not. Mr. McIndoo requested three weeks of time to have his consultant prepared remediation report. I agreed on three weeks time frame. I gave Mr. McIndoo my name and phone number. Will wait for three weeks to hear from MR. McIndoo or his consultant. Brevdo02/26/2013 V. Brevdol received spill closure request letter with rationale for closure from consultant for RP - Barry Bowman, MS, PresidentNZR Geologic, Inc.P.O. Box 92Bronx, NY 10460-0092P: 917.497.6517F: 718.615.5156E: barry.b@nZRgeo.comCurrent status of the site and implemented remediation:- No petroleum odors on the site- No threat to drinking water bodies from the site- 774.42 tons of soil were removed from the UST excavation.One (1) -4,000 gal UST, Sevent (7) 550 gal UST, One (1) - 275 gal UST were removed from the site. One (1) - 550 gal UST was closed in place. These tanks were replaced by two (2) 6,000 gal USTs made from Fiberglass Reinforced Plastic (FRP), double walled with catch basin, electronic monitoring, leak detection, nad FRP piping.- The sources of free product and free product are removed along with excavated soil.- The source of contamination - all but one USTs - were removed- All grossly contaminated soil was removed- Removal of additional soils would cause loss of business since it would necessitate demolition of facilities on the site.- The residual contamination meets restricted use soil cleanup objectives in NYS Regulations Part 375-6 which is satisfactory to the Department given continued use of the site as Gasoline Service Station.Based on the above review and considering remedial measures taken as effective for intended site use it is appropriate to close spill case.03/01/2013 - Spill Case is closed effective 03/01/2012. V. Brevdo

Remarks: Soil and groundwater contamination found during tank removals.

Material:

Site ID: 89270
Operable Unit ID: 1090333
Operable Unit: 01
Material ID: 297088
Material Code: 0009
Material Name: Gasoline
Case No.: Not reported
Material FA: Petroleum
Quantity: 0
Units: Gallons
Recovered: No
Resource Affected: Not reported
Oxygenate: False

Tank Test:

Map ID
Direction
Distance
Elevation

MAP FINDINGS

Site

Database(s)

EDR ID Number
EPA ID Number

AG166
West
1/4-1/2
0.370 mi.
1951 ft.

MITZI SERVICE STATION
1866 WESTCHESTER AVE
BRONX, NY 10472

Site 2 of 2 in cluster AG

RCRA NonGen / NLR
ICIS
FINDS
NY LTANKS
NY Spills
1000556036
NYD986985877

Relative:
Lower

RCRA NonGen / NLR:

Date form received by agency: 01/01/2007

Facility name: MITZI SERVICE STATION
Facility address: 1866 WESTCHESTER AVE
BRONX, NY 10472

EPA ID: NYD986985877
Mailing address: WESTCHESTER AVE
BRONX, NY 10472

Contact: RUBEN LUGONES
Contact address: WESTCHESTER AVE
BRONX, NY 10472

Contact country: US
Contact telephone: (718) 542-9632

Contact email: Not reported

EPA Region: 02

Land type: Private

Classification: Non-Generator

Description: Handler: Non-Generators do not presently generate hazardous waste

Owner/Operator Summary:

Owner/operator name: CARRY WOLF
Owner/operator address: 55 JERICHO TNPK
JERICHO, NY 11753

Owner/operator country: US
Owner/operator telephone: (516) 997-9300
Legal status: Private

Owner/Operator Type: Owner
Owner/Op start date: Not reported
Owner/Op end date: Not reported

Owner/operator name: CARRY WOLF
Owner/operator address: 55 JERICHO TNPK
JERICHO, NY 11753

Owner/operator country: US
Owner/operator telephone: (516) 997-9300
Legal status: Private

Owner/Operator Type: Operator
Owner/Op start date: Not reported
Owner/Op end date: Not reported

Handler Activities Summary:

U.S. importer of hazardous waste: No
Mixed waste (haz. and radioactive): No
Recycler of hazardous waste: No
Transporter of hazardous waste: No
Treater, storer or disposer of HW: No
Underground injection activity: No
On-site burner exemption: No
Furnace exemption: No
Used oil fuel burner: No
Used oil processor: No
User oil refiner: No

Map ID
Direction
Distance
Elevation

MAP FINDINGS

Site

Database(s)

EDR ID Number
EPA ID Number

MITZI SERVICE STATION (Continued)

1000556036

Used oil fuel marketer to burner: No
Used oil Specification marketer: No
Used oil transfer facility: No
Used oil transporter: No

Historical Generators:

Date form received by agency: 01/01/2006
Site name: MITZI SERVICE STATION
Classification: Not a generator, verified

Date form received by agency: 11/22/1991
Site name: MITZI SERVICE STATION
Classification: Conditionally Exempt Small Quantity Generator

. Waste code: D000
. Waste name: Not Defined

. Waste code: D001
. Waste name: IGNITABLE WASTE

. Waste code: D002
. Waste name: CORROSIVE WASTE

. Waste code: D008
. Waste name: LEAD

. Waste code: D018
. Waste name: BENZENE

Violation Status: No violations found

Evaluation Action Summary:

Evaluation date: 05/31/1996
Evaluation: COMPLIANCE EVALUATION INSPECTION ON-SITE
Area of violation: Not reported
Date achieved compliance: Not reported
Evaluation lead agency: EPA

ICIS:

Enforcement Action ID: 02-1997-0297
FRS ID: 110004482587
Program ID: RCRAINFO NYD986985877
Action Name: ROUTE 109 SERVICE STATIONS INC ET.AL.
Full Address: 1866 WESTCHESTER AVE BRONX NY 10472
State: New York
Facility Name: MITZI SERVICE STATION
Facility Address: 1866 WESTCHESTER AVE
BRONX, NY 10472

Enforcement Action Type: Civil Judicial Action
Facility County: BRONX
EPA Region #: 2

Enforcement Action ID: 02-1997-0297
FRS ID: 110004482587
Program ID: FRS 110004482587
Action Name: ROUTE 109 SERVICE STATIONS INC ET.AL.
Full Address: 1866 WESTCHESTER AVE BRONX NY 10472

Map ID
Direction
Distance
Elevation

MAP FINDINGS

Site

Database(s)

EDR ID Number
EPA ID Number

MITZI SERVICE STATION (Continued)

1000556036

State: New York
Facility Name: MITZI SERVICE STATION
Facility Address: 1866 WESTCHESTER AVE
BRONX, NY 10472
Enforcement Action Type: Civil Judicial Action
Facility County: BRONX
EPA Region #: 2

Program ID: FRS 110004482587
Facility Name: MITZI SERVICE STATION
Address: 1866 WESTCHESTER AVE
Tribal Indicator: N
Fed Facility: No
NAIC Code: Not reported
SIC Code: Not reported

Program ID: RCRAINFO NYD986985877
Facility Name: MITZI SERVICE STATION
Address: 1866 WESTCHESTER AVE
Tribal Indicator: N
Fed Facility: No
NAIC Code: Not reported
SIC Code: Not reported

FINDS:

Registry ID: 110006828503

Environmental Interest/Information System

AFS (Aerometric Information Retrieval System (AIRS) Facility Subsystem) replaces the former Compliance Data System (CDS), the National Emission Data System (NEDS), and the Storage and Retrieval of Aerometric Data (SAROAD). AIRS is the national repository for information concerning airborne pollution in the United States. AFS is used to track emissions and compliance data from industrial plants. AFS data are utilized by states to prepare State Implementation Plans to comply with regulatory programs and by EPA as an input for the estimation of total national emissions. AFS is undergoing a major redesign to support facility operating permits required under Title V of the Clean Air Act.

FIS (New York - Facility Information System) is New York's Department of Environmental Conservation (DEC) information system for tracking environmental facility information found across the State.

AIR MINOR

Registry ID: 110004482587

Environmental Interest/Information System

RCRAInfo is a national information system that supports the Resource Conservation and Recovery Act (RCRA) program through the tracking of events and activities related to facilities that generate, transport, and treat, store, or dispose of hazardous waste. RCRAInfo allows RCRA program staff to track the notification, permit, compliance, and corrective action activities required under RCRA.

Map ID
Direction
Distance
Elevation

MAP FINDINGS

Site

Database(s)

EDR ID Number
EPA ID Number

MITZI SERVICE STATION (Continued)

1000556036

ICIS (Integrated Compliance Information System) is the Integrated Compliance Information System and provides a database that, when complete, will contain integrated Enforcement and Compliance information across most of EPA's programs. The vision for ICIS is to replace EPA's independent databases that contain Enforcement data with a single repository for that information. Currently, ICIS contains all Federal Administrative and Judicial enforcement actions. This information is maintained in ICIS by EPA in the Regional offices and it Headquarters. A future release of ICIS will replace the Permit Compliance System (PCS) which supports the NPDES and will integrate that information with Federal actions already in the system. ICIS also has the capability to track other activities occurring in the Region that support Compliance and Enforcement programs. These include; Incident Tracking, Compliance Assistance, and Compliance Monitoring.

LTANKS:

Site ID: 337955
Spill Number/Closed Date: 0412473 / 11/30/2006
Spill Date: 2/24/2005
Spill Cause: Tank Test Failure
Spill Source: Gasoline Station or other PBS Facility
Spill Class: Not reported
Cleanup Ceased: Not reported
Cleanup Meets Standard: False
SWIS: 0301
Investigator: HRPATEL
Referred To: Not reported
Reported to Dept: 2/24/2005
CID: 444
Water Affected: Not reported
Spill Notifier: Tank Tester
Last Inspection: Not reported
Recommended Penalty: False
UST Involvement: False
Remediation Phase: 0
Date Entered In Computer: 2/24/2005
Spill Record Last Update: 11/30/2006
Spiller Name: ADAM WOLF
Spiller Company: AMACO GAS STATION
Spiller Address: 1866 WESTCHESTER AVE
Spiller City,St,Zip: BRONX, NY
Spiller County: 001
Spiller Contact: ADAM WOLF
Spiller Phone: (516) 997-9300
Spiller Extention: Not reported
DEC Region: 2
DER Facility ID: 187035
DEC Memo: 3/29/2005 - Austin - previously unassigned - temp. assigned to Rossan for eventual transfer; no actions to be taken until then 02/07/06 Assigned to DEC Patel. 02/08/06-Hiralkumar Patel. Spoke with Mr. Bruce Beck (631-236-3871), Engineer work for owner ADam Wolf. he will call me back with all required information in couple of days. 02/23/06-Hiralkumar Patel. Left message for Bruce. 02/24/06-Hiralkumar Patel. Left message for Bruce. 02/28/06-Hiralkumar Patel. Spoke with Bruce and he will call me back around 1-1:30 PM once he reach to office at spill

Map ID
Direction
Distance
Elevation

MAP FINDINGS

Site

Database(s)

EDR ID Number
EPA ID Number

MITZI SERVICE STATION (Continued)

1000556036

location. Received call from Bruce. as per him, they have removed tank on Mar. 23 2005. the dry portion of tank was failed during test and he thinks that there was no product loss. Alvin Petroleum did tank removal. and they had not done any soil investigation after tank removal as there was no odor in tank pit. Bruce will fax me copy of tank test failure report and copy of work done from Alvin. Received fax from Bruce including tank test result and affidavit from Alvin Petroleum. Tank Test results: Tank vol: 550 gal. Dry portion vol: 282 gal. product vol: 268 gal. Tank lost 0.4 psi of vacuum in 5 min. Spoke with Mr. Harry at Alvin (718-461-5400). as per him, owner has hired somebody for environmental assessment. Called Bruce again and asked him to find out who did environmental assessment as he doesn't have anything on file at location. he will call back with information he has at his office. 03/08/06-Hiralkumar Patel. Left message for Bruce. 03/13/06-Hiralkumar Patel. Spoke with Bruce and as nobody did environmental assessment, they are planning to do soil investigation. he will submit me scope of work and i told him that it doesn't need any approval from department. but if i need to add anything in it, i will call him. Bruce will mail this report in couple of days. 05/16/06-Hiralkumar Patel. Left message for Mr. Beck. 06/05/06-Hiralkumar Patel. Spoke to Mr. Beck. he will submit work proposal by Wed June 7, 2006. 06/16/06-Hiralkumar Patel. Received fax from Bruce on June 13 while i was out of office. fax contains work plan. abstract:- will conduct soil borings on three side of UST excavation- boring will be placed along the excavation boundary.- each soil boring will be advance on a continuous basis to groundwater.- samples will be taken every four feet and field screened with PID- one groundwater sample (if obtainable) will be taken from each soil boring location. Spoke to Bruce and asked to take soil sample from fourth side which is close to existing building. he is planning to go for boring after Jun 26. 08/14/06-Hiralkumar Patel. left message for Bruce. 08/23/06-Hiralkumar Patel. left message for Bruce. 08/28/06-Hiralkumar Patel. received UST site assessment report in email from Bruce (bbeck@nemassociates.com). they did soil and groundwater investigation around previously located UST. little SVOC contamination found in one soil sample only. no groundwater contamination found. as per report, they have removed 31.86 tons of contaminated soil. report doesn't have following information:- depth of excavation pit while tank removed- depth of soil and groundwater samples- contaminated material disposal manifest- sampling notations on site plan- tank information (size, depth of tank, piping locations etc.)- other tanks information, if any on site. also it is mentioned that contaminated soil has been removed on June 22, 2006 while tank was removed in Feb. 2004. report doesn't have anybody's signature. send email to Bruce requesting missing information. 09/19/06-Hiralkumar Patel. received UST site assessment report from Bruce through email. report doesn't have signature, but Bruce will send hard copy with laboratory data and signature in mail. abstract:- in addition to the removed 275 gal UST the site has four 4,000 gal double walled fiberglass gasoline and one 4,000 gal double walled fiberglass diesel USTs all with double walled fiberglass pipings.- tank was inspected after removal and appeared to be in good condition, free of any obvious holes- visual inspection of the excavation along all walls and flooring did reveal visual signs of contamination. dark stained soils were visible along the excavation bottom.- groundwater was not encountered during excavation and is expected to be approx. 20 ft bg.- final excavation was 10 ft east to

Map ID
Direction
Distance
Elevation

MAP FINDINGS

Site

Database(s)

EDR ID Number
EPA ID Number

MITZI SERVICE STATION (Continued)

1000556036

west, 16 ft north to south and ranged 10-12 ft in depth.- four soil borings were placed along the excavation boundry- each soil boring was advanced on a continuous basis to groundwater- samples were taken every four feet and field screened with PID- one soil sample (the deepest, driest) was collected from each boring and sent to lab- soil samples were taken from the 11-12 ft depth horizon while groundwater samples were taken at 13 ft this report still missing disposal manifests. sent email to Bruce requesting disposal manifest for soil removed. 11/22/06-Hiralkumar Patel. sent email to Mr. Beck requesting hard copy of report with all required information. 11/30/06-Hiralkumar Patel. received hard copy of report with disposal manifest. based on available information, case closed.

Remarks: PBS No: 2-482773

Material:

Site ID: 337955
Operable Unit ID: 1099964
Operable Unit: 01
Material ID: 580239
Material Code: 0001A
Material Name: #2 Fuel Oil
Case No.: Not reported
Material FA: Petroleum
Quantity: Not reported
Units: Gallons
Recovered: No
Resource Affected: Not reported
Oxygenate: False

Tank Test:

Site ID: 337955
Spill Tank Test: 1548626
Tank Number: Not reported
Tank Size: 550
Test Method: 03
Leak Rate: 0
Gross Fail: Not reported
Modified By: Watchdog
Last Modified: 2/24/2005
Test Method: Horner EZ Check I or II

Site ID: 226597
Spill Number/Closed Date: 0314231 / 5/24/2004
Spill Date: 3/29/2004
Spill Cause: Tank Failure
Spill Source: Gasoline Station or other PBS Facility
Spill Class: Known release with minimal potential for fire or hazard. DEC Response. Willing Responsible Party. Corrective action taken.
Cleanup Ceased: Not reported
Cleanup Meets Standard: False
SWIS: 0301
Investigator: KMFOLEY
Referred To: Not reported
Reported to Dept: 3/29/2004
CID: 444

Map ID
Direction
Distance
Elevation

MAP FINDINGS

Site

Database(s)

EDR ID Number
EPA ID Number

MITZI SERVICE STATION (Continued)

1000556036

Water Affected: Not reported
Spill Notifier: Other
Last Inspection: Not reported
Recommended Penalty: False
UST Involvement: True
Remediation Phase: 0
Date Entered In Computer: 3/29/2004
Spill Record Last Update: 5/24/2004
Spiller Name: ADAM WOLF
Spiller Company: WOLF PETROLEUM
Spiller Address: 1866 WESTCHESTER AVE
Spiller City,St,Zip: BRONX, NY
Spiller County: 001
Spiller Contact: ADAM WOLF
Spiller Phone: (516) 997-9300
Spiller Extention: Not reported
DEC Region: 2
DER Facility ID: 187035
DEC Memo: Prior to Sept, 2004 data translation this spill Lead_DEC Field was "K FOLEY"4/1/04 TTF letter mailed to Wolf Petroleum (Cary Wolf).5/24/04 From Bruce Beck, National Environmental-Received copies of 1) initial failing (regular) tank tightness test performed by Crompco on 3/29/04, (An internal corrosion pinhole was found near the interstitial monitoring pipe 2) affidavit of repair of inner wall performed by WCC Tank Technology on 4/7/04 and 3) final passing tightness test of previously failing tank performed by Crompco 4/8/04.

Remarks: Not reported
DOUBLE WALL TANK AND IS BEING CONTAINED:

Material:
Site ID: 226597
Operable Unit ID: 881082
Operable Unit: 01
Material ID: 495809
Material Code: 0009
Material Name: Gasoline
Case No.: Not reported
Material FA: Petroleum
Quantity: 0
Units: Pounds
Recovered: No
Resource Affected: Not reported
Oxygenate: False

Tank Test:
Site ID: 226597
Spill Tank Test: 1529084
Tank Number: Not reported
Tank Size: 4000
Test Method: 03
Leak Rate: 0
Gross Fail: Not reported
Modified By: Spills
Last Modified: 10/1/2004
Test Method: Horner EZ Check I or II

Map ID
Direction
Distance
Elevation

MAP FINDINGS

Site

Database(s)

EDR ID Number
EPA ID Number

MITZI SERVICE STATION (Continued)

1000556036

Site ID: 226596
Spill Number/Closed Date: 0200665 / 7/22/2002
Spill Date: 4/17/2002
Spill Cause: Tank Test Failure
Spill Source: Gasoline Station or other PBS Facility
Spill Class: Known release with minimal potential for fire or hazard. DEC Response.
Willing Responsible Party. Corrective action taken.
Cleanup Ceased: Not reported
Cleanup Meets Standard: False
SWIS: 0301
Investigator: JBVOUGHT
Referred To: Not reported
Reported to Dept: 4/17/2002
CID: 282
Water Affected: Not reported
Spill Notifier: Tank Tester
Last Inspection: Not reported
Recommended Penalty: False
UST Involvement: True
Remediation Phase: 0
Date Entered In Computer: 4/17/2002
Spill Record Last Update: 11/21/2003
Spiller Name: ADAM WOLF
Spiller Company: WOLF PETROLEUM
Spiller Address: 55 JERICHO TURNPIKE
Spiller City,St,Zip: JERICHO, NY 11753-001
Spiller Contact: GARY KASPER
Spiller Phone: (610) 278-7203
Spiller Extention: Not reported
DEC Region: 2
DER Facility ID: 187035
DEC Memo: Prior to Sept, 2004 data translation this spill Lead_DEC Field was "VOUGHT"7/22/2002-VOUGHT-Spoke with Adam Wolf. Cause of failure was internal tank failure in a secondary containment system. Tank was relined and passed test. Passing test results provided and invoice provided to NYSDEC. Spill closed by Vought.
Remarks: 4,000 GALLON TANK FAILED THE TEST.PBS 2-482773 TANK WILL BE HELIUM TESTED AND RETESTED

Material:
Site ID: 226596
Operable Unit ID: 854105
Operable Unit: 01
Material ID: 522104
Material Code: 0009
Material Name: Gasoline
Case No.: Not reported
Material FA: Petroleum
Quantity: 0
Units: Gallons
Recovered: No
Resource Affected: Not reported
Oxygenate: False

Tank Test:

Map ID
Direction
Distance
Elevation

MAP FINDINGS

Site

Database(s)

EDR ID Number
EPA ID Number

MITZI SERVICE STATION (Continued)

1000556036

Site ID: 226596
Spill Tank Test: 1527049
Tank Number: 002
Tank Size: 4000
Test Method: 03
Leak Rate: 0
Gross Fail: Not reported
Modified By: Spills
Last Modified: 10/1/2004
Test Method: Horner EZ Check I or II

SPILLS:

Facility ID: 9706785
Facility Type: ER
DER Facility ID: 187035
Site ID: 226598
DEC Region: 2
Spill Date: 9/7/1997
Spill Number/Closed Date: 9706785 / 9/8/1997
Spill Cause: Human Error
Spill Class: Known release with minimal potential for fire or hazard. DEC Response. Willing Responsible Party. Corrective action taken.

SWIS: 0301
Investigator: MMMULQUE
Referred To: Not reported
Reported to Dept: 9/8/1997
CID: 246
Water Affected: Not reported
Spill Source: Gasoline Station or other PBS Facility
Spill Notifier: Responsible Party
Cleanup Ceased: Not reported
Cleanup Meets Std: False
Last Inspection: Not reported
Recommended Penalty: False
UST Trust: False
Remediation Phase: 0
Date Entered In Computer: 9/8/1997
Spill Record Last Update: 9/8/1997
Spiller Name: ROD ONEILL
Spiller Company: AMOCO OIL COMPANY
Spiller Address: 125 APOLLO STREET
Spiller City,St,Zip: BROOKLYN, NY
Spiller Company: 001
Contact Name: ROD ONEILL
Contact Phone: (718) 389-5966
DEC Memo: Prior to Sept, 2004 data translation this spill Lead_DEC Field was "MULQUEEN"

Remarks: TANK OVERFILL BY SERVICEMAN RESULTED IN GASOLINE BEING DEPOSITED ONTO BLACKTOP - SPEEDY DRY AND PADS APPLIED TO REMOVE MATERIAL FIRE DEPT SUPERVISED - ALL RECOVERED

Material:

Site ID: 226598
Operable Unit ID: 1050150
Operable Unit: 01
Material ID: 332369

Map ID
Direction
Distance
Elevation

MAP FINDINGS

Site

Database(s)

EDR ID Number
EPA ID Number

MITZI SERVICE STATION (Continued)

1000556036

Material Code: 0009
Material Name: Gasoline
Case No.: Not reported
Material FA: Petroleum
Quantity: 15
Units: Gallons
Recovered: 15
Resource Affected: Not reported
Oxygenate: False

Tank Test:

**AH167
ESE
1/4-1/2
0.379 mi.
2003 ft.**

**2267 HAVILAND AVE
2267 HAVILAND AVE
BRONX, NY 10462
Site 2 of 2 in cluster AH**

**NY LTANKS
NY UST
NY HIST UST
NY Spills** **U000399610
N/A**

**Relative:
Higher**

LTANKS:

**Actual:
46 ft.**

Site ID: 161753
Spill Number/Closed Date: 0013479 / 6/23/2003
Spill Date: 3/26/2001
Spill Cause: Tank Overfill
Spill Source: Private Dwelling
Spill Class: Known release with minimal potential for fire or hazard. DEC Response. Willing Responsible Party. Corrective action taken.
Cleanup Ceased: Not reported
Cleanup Meets Standard: False
SWIS: 0301
Investigator: TJDEMEO
Referred To: Not reported
Reported to Dept: 3/26/2001
CID: 382
Water Affected: Not reported
Spill Notifier: Other
Last Inspection: Not reported
Recommended Penalty: False
UST Involvement: False
Remediation Phase: 0
Date Entered In Computer: 3/26/2001
Spill Record Last Update: 6/23/2003
Spiller Name: Not reported
Spiller Company: Not reported
Spiller Address: 2267 HAVILAND AVE
Spiller City,St,Zip: BRONX, NY
Spiller County: 001
Spiller Contact: A J CLARKE REALTY
Spiller Phone: (212) 541-4477
Spiller Extention: Not reported
DEC Region: 2
DER Facility ID: 136552
DEC Memo: Prior to Sept, 2004 data translation this spill Lead_DEC Field was "DEMEMO"6/23/03 TJDtank overfill. All impacts to concrete. Cleaned by Castle. No further action.

Remarks: OVERFILL DUE TO FAULTY EQUIPMANT ON TANK. CASTLE OIL SENT CLEAN UP CREW. COMPLETED THIS DATE.

Map ID
Direction
Distance
Elevation

MAP FINDINGS

Site

Database(s)

EDR ID Number
EPA ID Number

2267 HAVILAND AVE (Continued)

U000399610

Material:

Site ID: 161753
Operable Unit ID: 835429
Operable Unit: 01
Material ID: 540188
Material Code: 0002A
Material Name: #4 Fuel Oil
Case No.: Not reported
Material FA: Petroleum
Quantity: 10
Units: Gallons
Recovered: 10
Resource Affected: Not reported
Oxygenate: False

Tank Test:

UST:

Id/Status: 2-233803 / Active
Program Type: PBS
Region: STATE
DEC Region: 2
Expiration Date: 05/13/2017
UTM X: 597156.89480000001
UTM Y: 4520587.0352699999
Site Type: Apartment Building/Office Building

Affiliation Records:

Site Id: 8526
Affiliation Type: Facility Owner
Company Name: HAVILAND ASSOCIATES LLC
Contact Type: MANAGING AGENT
Contact Name: AVINASH KHATRI
Address1: 2123 WILLIAMSBRIDGE ROAD
Address2: Not reported
City: BRONX
State: NY
Zip Code: 10461
Country Code: 001
Phone: (718) 824-5001
EMail: Not reported
Fax Number: Not reported
Modified By: BVCAMPBE
Date Last Modified: 3/1/2012

Site Id: 8526
Affiliation Type: Mail Contact
Company Name: CHATAM MANAGEMENT CO INC
Contact Type: Not reported
Contact Name: AVINASH KHATRI
Address1: 2123 WILLIAMSBRIDGE ROAD
Address2: Not reported
City: BRONX
State: NY
Zip Code: 10461

Map ID
Direction
Distance
Elevation

MAP FINDINGS

Site

Database(s)

EDR ID Number
EPA ID Number

2267 HAVILAND AVE (Continued)

U000399610

Country Code: 001
Phone: (718) 824-5001
EMail: Not reported
Fax Number: Not reported
Modified By: BVCAMPBE
Date Last Modified: 3/1/2012

Site Id: 8526
Affiliation Type: On-Site Operator
Company Name: 2267 HAVILAND AVE
Contact Type: Not reported
Contact Name: OCTAVIANO RODRIGUEZ
Address1: Not reported
Address2: Not reported
City: Not reported
State: NN
Zip Code: Not reported
Country Code: 001
Phone: (646) 730-4095
EMail: Not reported
Fax Number: Not reported
Modified By: BVCAMPBE
Date Last Modified: 3/1/2012

Site Id: 8526
Affiliation Type: Emergency Contact
Company Name: HAVILAND ASSOCIATES LLC
Contact Type: Not reported
Contact Name: AVINASH KHATRI
Address1: Not reported
Address2: Not reported
City: Not reported
State: NN
Zip Code: Not reported
Country Code: 999
Phone: (718) 824-5001
EMail: Not reported
Fax Number: Not reported
Modified By: BVCAMPBE
Date Last Modified: 3/1/2012

Tank Info:

Tank Number: 001
Tank ID: 12506
Tank Status: In Service
Material Name: In Service
Capacity Gallons: 5000
Install Date: 03/29/1996
Date Tank Closed: Not reported
Registered: True
Tank Location: Underground
Tank Type: Steel/carbon steel
Material Code: 0003
Common Name of Substance: #6 Fuel Oil (On-Site Consumption)

Tightness Test Method: NN

Map ID
Direction
Distance
Elevation

MAP FINDINGS

Site

Database(s)

EDR ID Number
EPA ID Number

2267 HAVILAND AVE (Continued)

U000399610

Date Test: Not reported
Next Test Date: Not reported
Pipe Model: Not reported
Modified By: BVCAMPBE
Last Modified: 03/01/2012

Equipment Records:

A00 - Tank Internal Protection - None
D01 - Pipe Type - Steel/Carbon Steel/Iron
J02 - Dispenser - Suction Dispenser
L09 - Piping Leak Detection - Exempt Suction Piping
C00 - Pipe Location - No Piping
F00 - Pipe External Protection - None
I04 - Overfill - Product Level Gauge (A/G)
B00 - Tank External Protection - None
E00 - Piping Secondary Containment - None
G99 - Tank Secondary Containment - Other
H00 - Tank Leak Detection - None
K00 - Spill Prevention - None

HIST UST:

PBS Number: 2-233803
SPDES Number: Not reported
Emergency Contact: R HERNANDEZ
Emergency Telephone: (212) 931-4682
Operator: COLLINS EST CORP % A J CLARKE
Operator Telephone: (212) 931-4682
Owner Name: COLLINS EST CORP % A J CLARKE
Owner Address: 1881 BROADWAY
Owner City,St,Zip: NEW YORK, NY 10023
Owner Telephone: (212) 541-4477
Owner Type: Corporate/Commercial
Owner Subtype: Not reported
Mailing Name: COLLINS EST CORP % A J CLARKE
Mailing Address: 1881 BROADWAY
Mailing Address 2: Not reported
Mailing City,St,Zip: NEW YORK, NY 10023
Mailing Contact: STEPHEN DENARRO
Mailing Telephone: (212) 541-4477
Owner Mark: First Owner
Facility Status: 1 - Active PBS facility, i.e. total capacity of the PBS tanks is greater than 1,100 gallons, regardless if Subpart 360-14 tanks exist or not at the facility.
Facility Addr2: 2267 HAVILAND AVE
SWIS ID: 6001
Old PBS Number: Not reported
Facility Type: APARTMENT BUILDING
Inspected Date: Not reported
Inspector: Not reported
Inspection Result: Not reported
Federal ID: Not reported
Certification Flag: False
Certification Date: 07/10/1997
Expiration Date: 07/10/2002
Renew Flag: False
Renewal Date: Not reported
Total Capacity: 5000

Map ID
Direction
Distance
Elevation

MAP FINDINGS

Site

Database(s)

EDR ID Number
EPA ID Number

2267 HAVILAND AVE (Continued)

U000399610

FAMT: True
Facility Screen: No Missing Data
Owner Screen: No Missing Data
Tank Screen: Minor Data Missing
Dead Letter: False
CBS Number: Not reported
Town or City: NEW YORK CITY
County Code: 60
Town or City: 01
Region: 2

Tank Id: 001
Tank Location: UNDERGROUND
Tank Status: In Service
Install Date: Not reported
Capacity (gals): 5000
Product Stored: NOS 5 OR 6 FUEL OIL
Tank Type: Steel/carbon steel
Tank Internal: Not reported
Tank External: Not reported
Pipe Location: Not reported
Pipe Type: STEEL/IRON
Pipe Internal: Not reported
Pipe External: Not reported
Second Containment: Other
Leak Detection: None
Overfill Prot: Product Level Gauge
Dispenser: Suction
Date Tested: Not reported
Next Test Date: Not reported
Missing Data for Tank: Minor Data Missing
Date Closed: Not reported
Test Method: Not reported
Deleted: False
Updated: False
Lat/long: Not reported

SPILLS:

Facility ID: 9605218
Facility Type: ER
DER Facility ID: 136552
Site ID: 161754
DEC Region: 2
Spill Date: 7/23/1996
Spill Number/Closed Date: 9605218 / 11/22/1996
Spill Cause: Equipment Failure
Spill Class: Known release that creates potential for fire or hazard. DEC Response.
Willing Responsible Party. Corrective action taken.

SWIS: 0301
Investigator: MCTIBBE
Referred To: Not reported
Reported to Dept: 7/23/1996
CID: 351
Water Affected: Not reported
Spill Source: Institutional, Educational, Gov., Other
Spill Notifier: Other
Cleanup Ceased: Not reported

Map ID
Direction
Distance
Elevation

MAP FINDINGS

Site

Database(s)

EDR ID Number
EPA ID Number

2267 HAVILAND AVE (Continued)

U000399610

Cleanup Meets Std: False
Last Inspection: Not reported
Recommended Penalty: False
UST Trust: False
Remediation Phase: 0
Date Entered In Computer: 7/23/1996
Spill Record Last Update: 1/29/1998
Spiller Name: WAYDE
Spiller Company: Not reported
Spiller Address: 110 CRADDOCK ST
Spiller City,St,Zip: SYRACUSE, NY 13207-
Spiller Company: 001
Contact Name: JIM CAREY
Contact Phone: (718) 579-3414
DEC Memo: Prior to Sept, 2004 data translation this spill Lead_DEC Field was "TIBBE"CLEANED BY OIL CO.

Remarks: faulty gauge caused spill - clean up in process

Material:

Site ID: 161754
Operable Unit ID: 1032742
Operable Unit: 01
Material ID: 347970
Material Code: 0002A
Material Name: #4 Fuel Oil
Case No.: Not reported
Material FA: Petroleum
Quantity: 70
Units: Gallons
Recovered: 70
Resource Affected: Not reported
Oxygenate: False

Tank Test:

Facility ID: 9612080
Facility Type: ER
DER Facility ID: 202125
Site ID: 246128
DEC Region: 2
Spill Date: 1/7/1997
Spill Number/Closed Date: 9612080 / 1/7/1997
Spill Cause: Equipment Failure
Spill Class: Known release with minimal potential for fire or hazard. DEC Response. Willing Responsible Party. Corrective action taken.
SWIS: 0301
Investigator: SMMARTIN
Referred To: Not reported
Reported to Dept: 1/7/1997
CID: 297
Water Affected: Not reported
Spill Source: Institutional, Educational, Gov., Other
Spill Notifier: Other
Cleanup Ceased: Not reported
Cleanup Meets Std: False
Last Inspection: Not reported

Map ID
Direction
Distance
Elevation

MAP FINDINGS

Site

Database(s)

EDR ID Number
EPA ID Number

2267 HAVILAND AVE (Continued)

U000399610

Recommended Penalty: False
UST Trust: False
Remediation Phase: 0
Date Entered In Computer: 1/7/1997
Spill Record Last Update: 5/28/1997
Spiller Name: MR WAYNE
Spiller Company: RESIDENCE
Spiller Address: 2267 HAVILAND AV
Spiller City,St,Zip: BRONX, NY 10462-
Spiller Company: 001
Contact Name: MR WAYNE
Contact Phone: (718) 828-9191
DEC Memo: Prior to Sept, 2004 data translation this spill Lead_DEC Field was "MARTINKAT"
Remarks: THE LEVEL GUAGE ON THE FUEL TANK WAS NOT FUNCTIONING PROPERLY, SO THE TANK WAS OVERFILLED

Material:
Site ID: 246128
Operable Unit ID: 1043582
Operable Unit: 01
Material ID: 340732
Material Code: 0002A
Material Name: #4 Fuel Oil
Case No.: Not reported
Material FA: Petroleum
Quantity: 10
Units: Gallons
Recovered: No
Resource Affected: Not reported
Oxygenate: False

Tank Test:

168
NNE
1/4-1/2
0.397 mi.
2098 ft.

APARTMENT HOUSE
1654 CASTLE HILL AVE
BRONX, NY

NY LTANKS S105997994
N/A

Relative:
Lower

LTANKS:
Site ID: 163145
Spill Number/Closed Date: 0210703 / 7/21/2003
Spill Date: 1/24/2003
Spill Cause: Tank Overfill
Spill Source: Tank Truck
Spill Class: Known release with minimal potential for fire or hazard. DEC Response. Willing Responsible Party. Corrective action taken.
Cleanup Ceased: Not reported
Cleanup Meets Standard: False
SWIS: 0301
Investigator: RWAUSTIN
Referred To: Not reported
Reported to Dept: 1/24/2003
CID: 252
Water Affected: Not reported
Spill Notifier: Affected Persons

Actual:
27 ft.

Map ID
Direction
Distance
Elevation

MAP FINDINGS

Site

Database(s)

EDR ID Number
EPA ID Number

APARTMENT HOUSE (Continued)

S105997994

Last Inspection: Not reported
Recommended Penalty: False
UST Involvement: False
Remediation Phase: 0
Date Entered In Computer: 1/24/2003
Spill Record Last Update: 1/7/2004
Spiller Name: UNK
Spiller Company: OIL COMPANY
Spiller Address: UNK
Spiller City,St,Zip: ZZ
Spiller County: 001
Spiller Contact: SEBASTIAN VIRGA
Spiller Phone: (718) 828-5503
Spiller Extention: Not reported
DEC Region: 2
DER Facility ID: 137601
DEC Memo:

Prior to Sept, 2004 data translation this spill Lead_DEC Field was "AUSTIN" 1/24/03 - Austin, DDO - Spoke with Mr. Virga - He said that spill occurred when adjacent property (1654 Castle Hill) received a delivery, and tank overfilled, spilling down Mr. Virga's driveway to the sidewalk (no oil in st.) The neighbor is not home, so Jeff Vought will follow up with Mr. Virga this evening to get neighbor's name/phone # oil co.'s name for clean up. 1/25/2003-Vought-Awaiting call back from resident at 1654 Castle Hill Avenue 1/29/2003-Site visit by Vought. Spill out vent on sidewalk and down alleyway between 1654 and 1652 Castle Hill Avenue. Spill on concrete and no sewers or drains were affected. Owner of 1652 put down speedy dry. Oil company needs to clean speedy dry. Contact of 1654 is Frank 718-409-3200. Vought called and spoke with Frank who will have owner call me with name and phone of oil company and basement inspection of 1654. According to owner of 1652 there is no impact to the basement of 1652. Landlord of 1654 is Juan Contrerras 718-220-1780, Vought called for oil company info and basement inspection and no answer. 7/21/03 - AUSTIN - NO FURTHER ACTION WARRANTED AT THIS POINT, DUE TO NATURE OF SPILL (SURFACE SPILL THAT OCCURRED 6 MOS. AGO, WITH SPEEDI-DRY PUT DOWN) - ORIGINALLY ASSIGNED TO VOUGHT - CLOSE IN DATABASE - END CALLER BELIEVES DRIVER OVERFILLED TANK WHICH CAUSED MATERIAL TO SPILL ONTO THE WALKWAY. NO FURTHER INFO AVAILABLE AT THIS TIME.

Material:
Site ID: 163145
Operable Unit ID: 861823
Operable Unit: 01
Material ID: 514083
Material Code: 0001A
Material Name: #2 Fuel Oil
Case No.: Not reported
Material FA: Petroleum
Quantity: 0
Units: Gallons
Recovered: No
Resource Affected: Not reported
Oxygenate: False

Tank Test:

Map ID
Direction
Distance
Elevation

MAP FINDINGS

Site

Database(s)

EDR ID Number
EPA ID Number

169
SE
1/4-1/2
0.400 mi.
2112 ft.

BALWAN R. SINGH, ESQ
1038 CASTLE HILL AVE
BRONX, NY

NY LTANKS **S105054554**
NY Spills **N/A**

Relative:
Higher

Actual:
40 ft.

LTANKS:

Site ID: 237727
Spill Number/Closed Date: 0012869 / 8/16/2001
Spill Date: 3/6/2001
Spill Cause: Tank Overfill
Spill Source: Commercial/Industrial
Spill Class: Known release that creates a file or hazard. DEC Response. Unknown Responsible Party. Corrective action taken. (ISR)
Cleanup Ceased: Not reported
Cleanup Meets Standard: False
SWIS: 0301
Investigator: SIGONA
Referred To: Not reported
Reported to Dept: 3/6/2001
CID: 281
Water Affected: Not reported
Spill Notifier: Other
Last Inspection: Not reported
Recommended Penalty: False
UST Involvement: False
Remediation Phase: 0
Date Entered In Computer: 3/6/2001
Spill Record Last Update: 8/16/2001
Spiller Name: Not reported
Spiller Company: MYSTIC PETROLEUM
Spiller Address: Not reported
Spiller City,St,Zip: ZZ -
Spiller County: 001
Spiller Contact: Not reported
Spiller Phone: Not reported
Spiller Extention: Not reported
DEC Region: 2
DER Facility ID: 195807
DEC Memo: Not reported
Remarks: CON ED RECEIVED 3RD PARTY REPORT THAT ABOVE MATERIAL WAS DELIVERED TO WRONG ADDRESS AT ABOVE LOCATION. CON ED HAS NO FURTHER INFORMATION PERTAINING TO THE INCIDENT.

Material:

Site ID: 237727
Operable Unit ID: 834416
Operable Unit: 01
Material ID: 539593
Material Code: 0001A
Material Name: #2 Fuel Oil
Case No.: Not reported
Material FA: Petroleum
Quantity: 100
Units: Gallons
Recovered: No
Resource Affected: Not reported
Oxygenate: False

Map ID
Direction
Distance
Elevation

MAP FINDINGS

Site

Database(s)

EDR ID Number
EPA ID Number

BALWAN R. SINGH, ESQ (Continued)

S105054554

Tank Test:

Site ID: 237726
Spill Number/Closed Date: 0012868 / 10/21/2003
Spill Date: 3/6/2001
Spill Cause: Tank Overfill
Spill Source: Tank Truck
Spill Class: Known release that creates a file or hazard. DEC Response. Unknown Responsible Party. Corrective action taken. (ISR)
Cleanup Ceased: Not reported
Cleanup Meets Standard: False
SWIS: 0301
Investigator: SIGONA
Referred To: Not reported
Reported to Dept: 3/6/2001
CID: 233
Water Affected: Not reported
Spill Notifier: Other
Last Inspection: Not reported
Recommended Penalty: False
UST Involvement: False
Remediation Phase: 0
Date Entered In Computer: 3/6/2001
Spill Record Last Update: 10/21/2003
Spiller Name: TONY PERRETTA
Spiller Company: MYSTIC BULK CARRIERS
Spiller Address: 19-01 STEINWAY ST
Spiller City,St,Zip: ASTORIA, NY 11105-001
Spiller County: ASTORIA
Spiller Contact: BUILDING SUPER
Spiller Phone: (917) 769-0420
Spiller Extention: Not reported
DEC Region: 2
DER Facility ID: 195807
DEC Memo: Not reported
Remarks: Caller is the emergency contractor for Mystic. Eastmond and Sons were contacted for clean up. Spill was caused by a driver delivering to the wrong address. Spill is in the basement of the above address there is no sump and they don't think there is a drain.

Material:

Site ID: 237726
Operable Unit ID: 834414
Operable Unit: 01
Material ID: 539592
Material Code: 0001A
Material Name: #2 Fuel Oil
Case No.: Not reported
Material FA: Petroleum
Quantity: 150
Units: Gallons
Recovered: No
Resource Affected: Not reported
Oxygenate: False

Map ID
Direction
Distance
Elevation

MAP FINDINGS

Site

Database(s)

EDR ID Number
EPA ID Number

BALWAN R. SINGH, ESQ (Continued)

S105054554

Tank Test:

SPILLS:

Facility ID: 0012867
Facility Type: ER
DER Facility ID: 369090
Site ID: 237725
DEC Region: 2
Spill Date: 3/6/2001
Spill Number/Closed Date: 0012867 / 11/16/2009
Spill Cause: Unknown
Spill Class: Known release with minimal potential for fire or hazard. DEC Response. Willing Responsible Party. Corrective action taken.

SWIS: 0301
Investigator: RVKETANI
Referred To: Not reported
Reported to Dept: 3/6/2001
CID: 252
Water Affected: Not reported
Spill Source: Private Dwelling
Spill Notifier: Local Agency
Cleanup Ceased: Not reported
Cleanup Meets Std: False
Last Inspection: Not reported
Recommended Penalty: False
UST Trust: False
Remediation Phase: 0
Date Entered In Computer: 3/6/2001
Spill Record Last Update: 12/4/2009
Spiller Name: TONY PERRETTA
Spiller Company: MYSTIC BULK CARRIERS,INC.
Spiller Address: 1901 STEINWAY STREET
Spiller City,St,Zip: ASTORIA, NY 11105-
Spiller Company: 001
Contact Name: BALWAN R. SINGH,ESQ.
Contact Phone: (718) 239-3141
DEC Memo:

12/04 transferred from Sigona to Tipple//Sigona's notes lost from database during server hange...see file11/8/05 - Raphael Ketani. About 2 1/2 pages of notes were written on 7/20/04 for the case file and are attached to the latest version of the spill report. There are a number of things the responsible party needs to do.file transferred to co (Jarratt), 7/05. NYCDEP Haz. Mats. contacted for more information. 9/1/05: NYCDEP Haz. Mats. contacted for information (Mustafa Fawzy (718) 595-4650).12/20/05: Message left for Isaac Mungra of A.L. Eastmond for information (718) 378-3000. 10/2/09 - Austin - Spill transferred from Albany staff to Ketani, for further investigation - end10/5/09 - Raphael Ketani. The site is 1038 Castle Hill Avenue, Bronx, 10472. It is a private home in the southeast Bronx which contained the law office of Balwan Singh (718) 239-3141, and residential apartments. Mr. Singh owned the house until 2005. It was then bought by Vijai Anjiloi. Sancharie Sidhilall is listed as co-owner by ACRIS. The house had a 275 gal. AST that contained #2 oil and a functional fill pipe. However, it had been converted to gas. The block and lot are 3816 and 5. The spill involved the misdelivery of #2 oil to the home on 3/6/01 by Seven Star Fuel Company, a

Map ID
Direction
Distance
Elevation

MAP FINDINGS

Site

Database(s)

EDR ID Number
EPA ID Number

BALWAN R. SINGH, ESQ (Continued)

S105054554

sub-contractor for Mystic Bulk Carriers (718) 792-3388/(718) 932-9075, ext 275 (Mystic's insurance is Highland Insurance Company (609) 895-3255 - Chris Johnson). The spill resulted in the release of 150 gal. of #2 oil to the outside and to the basement of the building. Two other spill reports were received for the same spill on 3/6/01. They are #0012868 and #0012869. They were both closed and referred back to this spill. The spill to the outside was cleaned up, according to the case notes of Anthony Sigona, a previous Spills case manager. A permit was needed from the NYC Dept. of Buildings to clean up the inside of the house. Lisa Hauer of Tri-State Environmental (914) 592-3385 was working on getting the permit. It is not stated why this permit was necessary. A.L. Eastmond responded the day of the spill and cleaned up the outside. According to Mr. Sigona's notes, by April 10, 2001, the DOB permit still had not been obtained. An investigation report was issued by Tri-State Environmental. Grab and composite soil samples were taken. The samples were taken on April 16 and May 9, 2001 after the crawl space was excavated. The 275 gal. AST was removed, along with 270 gals. of #2 oil. A total of 26.43 tons of soil were removed. The manifests are in the case file. The soil was taken to Jamaica Recycling of Queens. The fill pipe was plugged. Seeping was observed where the basement wall met the crawl space wall. Further soil removal could not be performed due to structural reasons. DEC requested that Tri-State install a vapor containment system along the bearing wall and the crawl space. Action Environmental (518) 437-0337 - Steve Bouton, lead company, did additional vapor remediation work beyond the scope of the plan that DEC had approved for Tri-State. These measures included the addition of bacterial solutions, and the installation of a soil vapor extraction system. However, the SVES was not authorized by DEC. So Mr. Sigona asked that it be temporarily shut down until authorization can be provided to the responsible party (Mystic). A STIP package was sent to Mystic on September 26, 2001 for the vapor remediation. It was signed by Mr. Perretta of Mystic (718) 792-3388 on October 2, 2001. The CAP for the STIP required: 1) plans for the SVES design 2) blower specs: power, flow rate 3) vapor treatment system for removing extracted vapors from the air stream 4) bioremediation procedures and frequency of application 5) groundwater wells are to be installed and the groundwater periodically monitored 6) product is to be recovered from the wells 7) monitoring reports are to be submitted for the vapors, groundwater, and product recovered. Presently, there are no E-docs. I reviewed the 4/26/01 York Analytical Laboratories report for 5 soil end point samples (A to E). The results were below TAGM for VOCs and SVOCs, except for total xylenes for sample C (2043 ppb). The 5/24/01 York Analytical Labs report for 3 samples (A or #1 to C or #3) was for the tank bottoms (#1) and the excavated areas (#2 and #3). There were some hits for the tank bottoms, but they were not above TAGM. The excavation samples were entirely non-detect. A June 18, 2001 FAXed letter from Ms. Hauer of Tri-State indicates that a vapor barrier will be installed and sealed and secured to the walls. A new concrete floor will be poured. I reviewed the Action Environmental July 27, 2001 Site Remediation Report. It was a composite of various documents and analytical reports. Action recommended that a sealing coat be applied to the concrete floor, additional nutrients be applied to the soil, a confirmatory soil sample be taken from the tank pit area, hire an industrial cleaning service to clean the inside of the office, and hire a contractor to restore the basement to pre-spill condition. An August 22, 2001 letter

Map ID
Direction
Distance
Elevation

MAP FINDINGS

Site

Database(s)

EDR ID Number
EPA ID Number

BALWAN R. SINGH, ESQ (Continued)

S105054554

from Aciton Environmental has tables attached which indicate that the soil in the tank pit and the basement has been remediated to below TAGM. Also, a table was attached showing that the ambient air in the building almost entirely meets or is below NYSDOH standards, except for one analyte hit. A September 6, 2001 FAX of a September 4, 2001 letter from Lisa Hauer of Tri-State suggests removing the area at the base of the steps to determine if the underlying soil was impacted and excavate as necessary. Also, they want to seal the area. I called Tri-State Environmental to try and find out the status of the remediation. However, Ms. Hauer (914) 592-3385 was on vacation until this wednesday, 10/7/09. So I could only leave a message. 10/6/09 - Raphael Ketani. I tried contacting Highlands Insurance (609) 895-3255. I found out that Mr. Johnson and Mr. Jones no longer work there. However, the operator connected me to Greg at (609) 895-3281 in their Environmental Dept. So, I left a message for Greg. I finally found Steve Bouton (518) 439-2775. He said that the company is still Action Environmental Group with Shield Engineering under this group heading. He said that AEG is not related to the Action Environmental Group in Long Island. Mr. Bouton said that all of the documents that DEC needs are probably in their archives. He asked that DEC give him some time to find them. I told him that would be alright. I asked him whether the vapors had ever been remediated. He said that, from what he remembers, the entire remediation was completed and the case was closed. Later, Mary Bergman (609) 895-3059 called me from Highlands Insurance. She said that she had handled the case up to its closing. The claim number is #061030598. She said that the remediation was finished and that Highlands had closed its case. She said that Highlands had paid \$83,177.40 in indemnity and \$10,000 in expenses. Ms. Bergman said that she will dig through the archives and try and find the documents that DEC needs from October 2001 onward. 10/29/09 - Raphael Ketani. I tried contacting Mr. Bouton and Ms. Bergman to see whether they had found any documents dated from October 2001 onward. However, I could only leave messages. 11/2/09 - Raphael Ketani. Ms. Bergman (609) 895-3059 called me back. She said that she had found the insurance company file for the case, but it is a jumble of documents. She asked what I was looking for. I told her that the DEC needed a closure report or any documents from October 2001 onward that indicate that the work required in the 2001 STIP agreement has been performed and that the site has been cleaned up. She said that she will look through the file and contact Action Environmental, and get back to me. 11/4/09 - Raphael Ketani. Ms. Bergman called and stated that she contacted Mr. Bouton. She said that he will furnish the documentation that the DEC needs. 11/12/09 - Raphael Ketani. Mr. Bouton called me today regarding which documents the DEC was missing for its case file. We went over which documents were presently in the case file. Mr. Bouton said that soil treatment solutions were injected into the soil below the home after the soil sample results showed a small number of TAGM exceedences. I asked him whether confirmatory soil samples had ever been taken. He said "No." He said he had a post injection indoor air vapor sample report and another report. I asked him to send them to DEC. I received the two documents by e-mail. One was a copy of the 8/22/01 Action Environmental Group letter with the full text and tables for soil and indoor air results. The text had a paragraph regarding remediation and so it was different than the other two copies of the letter. The other document was a report from J.N.M. Environmental Inc. dated 4/6/02 regarding a pilot SVE test. The report contained the indoor air results from

Map ID
Direction
Distance
Elevation

MAP FINDINGS

Site

Database(s)

EDR ID Number
EPA ID Number

BALWAN R. SINGH, ESQ (Continued)

S105054554

sampling that was performed on 2/6/02. With the exception of a couple of low 1,2,4-trimethylbenzene hits, a low p-diethylbenzene hit, and a low p-ethyltoluene hit, everything else was non-detect. 11/16/09 - Raphael Ketani. Based upon the soil sampling analytical results and indoor air sampling results that are attached to the Action Environmental Group 8/22/01 letter, and the SVE results in the J.N.M. Environmental 4/6/02 report, I have determined that there are minimal, if any, environmental and human impacts. Therefore, I am closing the spill case. 12/4/09 - Raphael Ketani. Mary Bergman of Highland Insurance (609) 895-3059, the insurer for Mystic Bulk Carriers, called to a request the closure date of the spill case. I gave her the date over the phone.

Remarks: Tank overfill reported by Fire Department and DEP at residence. Also see Spill Nos. 0012868 and 0012869.

Material:

Site ID: 237725
Operable Unit ID: 834800
Operable Unit: 01
Material ID: 539591
Material Code: 0001A
Material Name: #2 Fuel Oil
Case No.: Not reported
Material FA: Petroleum
Quantity: 150
Units: Gallons
Recovered: No
Resource Affected: Not reported
Oxygenate: False

Tank Test:

Facility ID: 9613226
Facility Type: ER
DER Facility ID: 195807
Site ID: 237728
DEC Region: 2
Spill Date: 2/7/1997
Spill Number/Closed Date: 9613226 / 2/7/1997
Spill Cause: Abandoned Drums
Spill Class: Possible release with minimal potential for fire or hazard or Known release with no damage. DEC Response. Willing Responsible Party. Corrective action taken.

SWIS: 0301
Investigator: SMMARTIN
Referred To: Not reported
Reported to Dept: 2/7/1997
CID: 311
Water Affected: Not reported
Spill Source: Vessel
Spill Notifier: Other
Cleanup Ceased: Not reported
Cleanup Meets Std: False
Last Inspection: Not reported
Recommended Penalty: False
UST Trust: False

Map ID
Direction
Distance
Elevation

MAP FINDINGS

Site

Database(s)

EDR ID Number
EPA ID Number

BALWAN R. SINGH, ESQ (Continued)

S105054554

Remediation Phase: 0
Date Entered In Computer: 2/7/1997
Spill Record Last Update: 4/11/2002
Spiller Name: Not reported
Spiller Company: UNKNOWN
Spiller Address: Not reported
Spiller City,St,Zip: NY
Spiller Company: 999
Contact Name: UNKNOWN
Contact Phone: (000) 000-0000
DEC Memo: Prior to Sept, 2004 data translation this spill Lead_DEC Field was "MARTINKAT"
Remarks: CALLED BY UTILITY COMPANY TO REPORT A SPILL OF THE PRODUCT DESCRIBED AS PW 3000, A CONCRETE CURER. UTILITY WAS ENROUTE TO THE ABOVE ADDRESS TO DO SOME WORK AND FOUND CONTAINER ON SIDEWALK. CONTAINER SIZE IS UNKNOWN AND OWNER IS UNKNOWN.

Material:
Site ID: 237728
Operable Unit ID: 1040807
Operable Unit: 01
Material ID: 341868
Material Code: 0063A
Material Name: UNKNOWN HAZARDOUS MATERIAL
Case No.: Not reported
Material FA: Hazardous Material
Quantity: 3
Units: Gallons
Recovered: No
Resource Affected: Not reported
Oxygenate: False

Tank Test:

A1170
WSW
1/4-1/2
0.403 mi.
2128 ft.

BUESO RES.
1214 LELAND AVENUE
BRONX, NY
Site 1 of 2 in cluster AI

NY LTANKS **S101341210**
N/A

Relative:
Lower

LTANKS:
Site ID: 244651
Spill Number/Closed Date: 9411818 / 12/5/1994
Spill Date: 12/1/1994
Spill Cause: Tank Failure
Spill Source: Private Dwelling
Spill Class: Known release with minimal potential for fire or hazard. DEC Response. Willing Responsible Party. Corrective action taken.
Cleanup Ceased: 12/5/1994
Cleanup Meets Standard: True
SWIS: 0301
Investigator: KSTANG
Referred To: Not reported
Reported to Dept: 12/5/1994
CID: Not reported
Water Affected: Not reported
Spill Notifier: Other

Actual:
29 ft.

Map ID
Direction
Distance
Elevation

MAP FINDINGS

Site

Database(s)

EDR ID Number
EPA ID Number

BUESO RES. (Continued)

S101341210

Last Inspection: Not reported
Recommended Penalty: False
UST Involvement: False
Remediation Phase: 0
Date Entered In Computer: 1/10/1995
Spill Record Last Update: 1/9/2004
Spiller Name: Not reported
Spiller Company: SAME
Spiller Address: Not reported
Spiller City,St,Zip: NN
Spiller County: 999
Spiller Contact: Not reported
Spiller Phone: Not reported
Spiller Extention: Not reported
DEC Region: 2
DER Facility ID: 200968
DEC Memo: Prior to Sept, 2004 data translation this spill Lead_DEC Field was "TANG"

Remarks: TANK LEAKED CONTENTS INTO CRAWL SPACE UNDER STAIRWELL - SEEPED INTO DIRT. INSURANCE CO. NOTIFIED, A & A WILL CLEAN UP, HOME VACATED DUE TO ODORS.

Material:
Site ID: 244651
Operable Unit ID: 1005441
Operable Unit: 01
Material ID: 374163
Material Code: 0001A
Material Name: #2 Fuel Oil
Case No.: Not reported
Material FA: Petroleum
Quantity: -1
Units: Gallons
Recovered: No
Resource Affected: Not reported
Oxygenate: False

Tank Test:

AI171
WSW
1/4-1/2
0.404 mi.
2131 ft.

1219 LELAND AVENUE
1219 LELAND AVENUE
BRONX, NY
Site 2 of 2 in cluster AI

NY LTANKS S101341215
N/A

Relative:
Lower

LTANKS:
Site ID: 69718
Spill Number/Closed Date: 9411915 / 3/17/2003
Spill Date: 12/2/1994
Spill Cause: Tank Failure
Spill Source: Private Dwelling
Spill Class: Possible release with minimal potential for fire or hazard or Known release with no damage. DEC Response. Willing Responsible Party. Corrective action taken.
Cleanup Ceased: Not reported
Cleanup Meets Standard: False

Actual:
29 ft.

Map ID
Direction
Distance
Elevation

MAP FINDINGS

Site

Database(s)

EDR ID Number
EPA ID Number

1219 LELAND AVENUE (Continued)

S101341215

SWIS: 0301
Investigator: TOMASELLO
Referred To: Not reported
Reported to Dept: 12/7/1994
CID: Not reported
Water Affected: Not reported
Spill Notifier: Affected Persons
Last Inspection: Not reported
Recommended Penalty: False
UST Involvement: False
Remediation Phase: 0
Date Entered In Computer: 1/24/1995
Spill Record Last Update: 3/17/2003
Spiller Name: Not reported
Spiller Company: S. BUESO RES.
Spiller Address: Not reported
Spiller City,St,Zip: ZZ
Spiller County: 001
Spiller Contact: Not reported
Spiller Phone: Not reported
Spiller Extention: Not reported
DEC Region: 2
DER Facility ID: 66264
DEC Memo: Not reported
Remarks: SPILL IN CROW SPACE UNDER CELLAR FLOOR - WOULD LIKE A CALL BACK ASAP

Material:
Site ID: 69718
Operable Unit ID: 1009767
Operable Unit: 01
Material ID: 374255
Material Code: 0001A
Material Name: #2 Fuel Oil
Case No.: Not reported
Material FA: Petroleum
Quantity: 150
Units: Gallons
Recovered: No
Resource Affected: Not reported
Oxygenate: False

Tank Test:

172
NE
1/4-1/2
0.423 mi.
2235 ft.

2352 ST. RAYMONDS AVE.
2352 ST. RAYMONDS AVE.
BRONX, NY

NY LTANKS S102672067
N/A

Relative:
Lower

LTANKS:
Site ID: 314123
Spill Number/Closed Date: 9211573 / 1/7/1993
Spill Date: 1/7/1993
Spill Cause: Tank Overfill
Spill Source: Commercial/Industrial
Spill Class: Known release with minimal potential for fire or hazard. DEC Response.

Actual:
26 ft.

Map ID
Direction
Distance
Elevation

MAP FINDINGS

Site

Database(s)

EDR ID Number
EPA ID Number

2352 ST. RAYMONDS AVE. (Continued)

S102672067

Willing Responsible Party. Corrective action taken.
Cleanup Ceased: 1/7/1993
Cleanup Meets Standard: True
SWIS: 0301
Investigator: TOMASELLO
Referred To: Not reported
Reported to Dept: 1/7/1993
CID: Not reported
Water Affected: Not reported
Spill Notifier: Other
Last Inspection: Not reported
Recommended Penalty: False
UST Involvement: False
Remediation Phase: 0
Date Entered In Computer: 1/7/1993
Spill Record Last Update: 3/23/1994
Spiller Name: Not reported
Spiller Company: UNKNOWN
Spiller Address: Not reported
Spiller City,St,Zip: NY
Spiller County: 999
Spiller Contact: Not reported
Spiller Phone: Not reported
Spiller Extention: Not reported
DEC Region: 2
DER Facility ID: 253279
DEC Memo: Prior to Sept, 2004 data translation this spill Lead_DEC Field was "C. TOMASELLO"
Remarks: OVER FILLED TANK GROUND - SENT OUT CREW - NO CALL BACK NESCESSARY.

Material:
Site ID: 314123
Operable Unit ID: 978544
Operable Unit: 01
Material ID: 404962
Material Code: 0066A
Material Name: UNKNOWN PETROLEUM
Case No.: Not reported
Material FA: Petroleum
Quantity: 5
Units: Gallons
Recovered: No
Resource Affected: Not reported
Oxygenate: False
Site ID: 314123
Operable Unit ID: 978544
Operable Unit: 01
Material ID: 404963
Material Code: 0633A
Material Name: OIL BASED SEALER
Case No.: Not reported
Material FA: Petroleum
Quantity: 0
Units: Not reported
Recovered: No
Resource Affected: Not reported
Oxygenate: False

Map ID
Direction
Distance
Elevation

MAP FINDINGS

Site

Database(s)

EDR ID Number
EPA ID Number

2352 ST. RAYMONDS AVE. (Continued)

S102672067

Tank Test:

173
SW
1/4-1/2
0.429 mi.
2266 ft.

SPILL NUMBER 0312791
1880 WATSON AVE
BRONX, NY

NY LTANKS S106385373
N/A

Relative:
Lower

LTANKS:

Actual:
25 ft.

Site ID: 221804
Spill Number/Closed Date: 0312791 / 9/17/2004
Spill Date: 2/18/2004
Spill Cause: Tank Test Failure
Spill Source: Unknown
Spill Class: Possible release with minimal potential for fire or hazard or Known release with no damage. DEC Response. Willing Responsible Party. Corrective action taken.
Cleanup Ceased: Not reported
Cleanup Meets Standard: False
SWIS: 0301
Investigator: TJDMEEO
Referred To: Not reported
Reported to Dept: 2/18/2004
CID: 403
Water Affected: Not reported
Spill Notifier: Other
Last Inspection: Not reported
Recommended Penalty: False
UST Involvement: False
Remediation Phase: 0
Date Entered In Computer: 2/18/2004
Spill Record Last Update: 9/17/2004
Spiller Name: Not reported
Spiller Company: Not reported
Spiller Address: Not reported
Spiller City,St,Zip: ***Update***, ZZ
Spiller County: 001
Spiller Contact: CLERIO MARTINS
Spiller Phone: (212) 695-0700
Spiller Extention: Not reported
DEC Region: 2
DER Facility ID: 183450
DEC Memo: Prior to Sept, 2004 data translation this spill Lead_DEC Field was "DEMEO" TTF letter sent to: 1880 Watson LLC 7 Penn Plaza Suite 222 New York, NY 10001 Attn: Clerio Martins 9/17/04 TJD Letter report submitted. TTF caused by hole in vent line, dry leak. No contamination found. No further action required. Spill closed.
Remarks: tank test failed
Material:
Site ID: 221804
Operable Unit ID: 878034
Operable Unit: 01
Material ID: 497972
Material Code: 0001A
Material Name: #2 Fuel Oil

Map ID
Direction
Distance
Elevation

MAP FINDINGS

Site

Database(s)

EDR ID Number
EPA ID Number

SPILL NUMBER 0312791 (Continued)

S106385373

Case No.: Not reported
Material FA: Petroleum
Quantity: 0
Units: Pounds
Recovered: No
Resource Affected: Not reported
Oxygenate: False

Tank Test:

Site ID: 221804
Spill Tank Test: 1528982
Tank Number: 1
Tank Size: 3000
Test Method: 03
Leak Rate: 0
Gross Fail: Not reported
Modified By: Spills
Last Modified: 10/1/2004
Test Method: Horner EZ Check I or II

**AJ174
SSW
1/4-1/2
0.454 mi.
2398 ft.**

**SHELL GAS
1929 BRUCKNER BLVD
BRONX, NY**

**NY LTANKS S102673441
NY Spills N/A**

Site 1 of 2 in cluster AJ

**Relative:
Lower**

LTANKS:

Site ID: 161700
Spill Number/Closed Date: 9605826 / 7/11/2002
Spill Date: 8/6/1996
Spill Cause: Tank Overfill
Spill Source: Gasoline Station or other PBS Facility
Spill Class: Known release that creates potential for fire or hazard. DEC Response.
Willing Responsible Party. Corrective action taken.

**Actual:
19 ft.**

Cleanup Ceased: Not reported
Cleanup Meets Standard: False
SWIS: 0301
Investigator: SMSANGES
Referred To: Not reported
Reported to Dept: 8/6/1996
CID: 349
Water Affected: Not reported
Spill Notifier: Responsible Party
Last Inspection: Not reported
Recommended Penalty: False
UST Involvement: True
Remediation Phase: 0
Date Entered In Computer: 8/6/1996
Spill Record Last Update: 7/11/2002
Spiller Name: BUDDY BEILER
Spiller Company: SHELL STATION
Spiller Address: 1929 BRUCKNER BLVD
Spiller City,St,Zip: BRONX, NY
Spiller County: 001
Spiller Contact: BUDDY BEILER
Spiller Phone: (860) 571-3127

Map ID
Direction
Distance
Elevation

MAP FINDINGS

Site

Database(s)

EDR ID Number
EPA ID Number

SHELL GAS (Continued)

S102673441

Spiller Extention: Not reported
DEC Region: 2
DER Facility ID: 136508
DEC Memo: Prior to Sept, 2004 data translation this spill Lead_DEC Field was "SANGESLAND"7/11/2002 - Used Oil Tank Closure Report - Some SVOC's from "side walls" of excavation are above TAGM. Bottom samples were clean.Status - No Further Action
Remarks: upgrading the overspill at station, encountered contaminated soil

Material:

Site ID: 161700
Operable Unit ID: 1036626
Operable Unit: 01
Material ID: 556481
Material Code: 0009
Material Name: Gasoline
Case No.: Not reported
Material FA: Petroleum
Quantity: 0
Units: Gallons
Recovered: No
Resource Affected: Not reported
Oxygenate: False

Tank Test:

SPILLS:

Facility ID: 1200964
Facility Type: ER
DER Facility ID: 136508
Site ID: 463627
DEC Region: 2
Spill Date: 4/30/2012
Spill Number/Closed Date: 1200964 / 4/30/2012
Spill Cause: Equipment Failure
Spill Class: Not reported
SWIS: 0301
Investigator: JBVOUGHT
Referred To: Not reported
Reported to Dept: 4/30/2012
CID: Not reported
Water Affected: Not reported
Spill Source: Gasoline Station or other PBS Facility
Spill Notifier: Other
Cleanup Ceased: Not reported
Cleanup Meets Std: False
Last Inspection: Not reported
Recommended Penalty: False
UST Trust: False
Remediation Phase: 0
Date Entered In Computer: 4/30/2012
Spill Record Last Update: 4/30/2012
Spiller Name: ALEX GUARDIA
Spiller Company: SHELL
Spiller Address: 1929 BRUCKNER BLVD

Map ID
Direction
Distance
Elevation

MAP FINDINGS

Site

Database(s)

EDR ID Number
EPA ID Number

SHELL GAS (Continued)

S102673441

Spiller City,St,Zip: BRONX, NY
Spiller Company: 999
Contact Name: ALEX GUARDIA
Contact Phone: (914) 769-0366
DEC Memo: 4/30/12-Vought-Duty desk officer. Called and spoke to Conklin Services (Adam Scheu Ph:(845) 561-1512) and soil analyticals from endpoint excavation from hydraulic lift show 1.6ppm benzo(a)anthracene, 1.5ppm benzo(a)fluoranthene, .63ppm indeno(1,2,30cd)pyrene and 1.5ppb chrysene. No PID readings on samples and no VOCs and site will remain a gas station. Excavation already backfilled and covered with new lift and concrete and soil that samples taken from were "fill" as per Scheu which may also explain minor SVOC exceedences. Spill closed by Vought.
Remarks: Minor oil released after previously changing out lift at location. Soil samples just came in

Material:

Site ID: 463627
Operable Unit ID: 1213722
Operable Unit: 01
Material ID: 2211720
Material Code: 0010
Material Name: Hydraulic Oil
Case No.: Not reported
Material FA: Petroleum
Quantity: Not reported
Units: Not reported
Recovered: Not reported
Resource Affected: Not reported
Oxygenate: False

Tank Test:

Facility ID: 0713600
Facility Type: ER
DER Facility ID: 136508
Site ID: 395375
DEC Region: 2
Spill Date: 3/25/2008
Spill Number/Closed Date: 0713600 / 1/25/2011
Spill Cause: Other
Spill Class: Known release with minimal potential for fire or hazard. DEC Response. Willing Responsible Party. Corrective action taken.
SWIS: 0301
Investigator: SFRAHMAN
Referred To: Not reported
Reported to Dept: 3/25/2008
CID: 444
Water Affected: Not reported
Spill Source: Gasoline Station or other PBS Facility
Spill Notifier: Other
Cleanup Ceased: Not reported
Cleanup Meets Std: False
Last Inspection: Not reported
Recommended Penalty: False
UST Trust: False

Map ID
Direction
Distance
Elevation

MAP FINDINGS

Site

Database(s)

EDR ID Number
EPA ID Number

SHELL GAS (Continued)

S102673441

Remediation Phase: 0
Date Entered In Computer: 3/25/2008
Spill Record Last Update: 1/25/2011
Spiller Name: MARK LANCASTER
Spiller Company: SHELL GAS
Spiller Address: 1929 BRUCKNER BLVD
Spiller City,St,Zip: BRONX, NY
Spiller Company: 001
Contact Name: MARK LANCASTER
Contact Phone: (845) 878-8067
DEC Memo: Sangesland spoke to Mark Lancaster (consultant) they are doing Phase 2 reviews on several Shell stations in the city.They will forward a copy of thier report to DEC for review.10/09/08 Email from Sovereign Consulting Inc.(Danielle D'Altrui)indicates that UST removal and replacements have been scheduled on october 13,2008.(sr)06/01/09 Rec'd Tank Excavation Assessment(TEA) report prepared by Sovereign Consulting,Inc. The site is a Shell Service Station which dispensed gasoline from four(4) product dispensers located in the center of the property.UST tankfield located west of the dispensers, contained four(4) 4,000 gallon single wall fiber glass USTs.There were three monitoring wells located at the site(MW-1 to MW-3).MW-1 was abandoned during the tank removal activities.Upon completion of UST removals two 12,000 gallon double wall fiber glass USTs were installed in the same area as the 4,000 gallon tanks.The gasoline USTs, along with associated product piping and dispensers were removed by Island Pump and Tank.The removed tanks were in good condition, no visible holes.The soil was removed to top of weathered bedrock which was approx.13.5 to 16.5 ft below grade.Prior to installation of the new USTs, a total of ten(10) post excavation soil samples were collected from the sidewalls of the tank field.Post excavation samples were obtained from the product dispensers also.One VOC was detected above the RSCO in one sample.Post excavation samples were taken from product piping delivery lines. No VOCs detected above the RSCO.Sovereign, on behalf of Motiva proposes to install two monitoring wells in order to perform ground water sampling.(sr)*** GW monitoring wells installation will take place from June 10 through June 12th'09.***09/18/09 Rec'd quarterly monitoring report August 31, 2009.Sample date July 14,2009, four wells sampled. Total BTEX <6.0 to 2,598.56 ug/L,MTBE <5.0 to 361.2 ug/L. Depth to ground water 10.36 to 11.85 ft.GW flow direction southeast.Next quarterly sampling event October 2009.(sr)03/05/10 Updated report on 03/03/10. Four wells were sampled on 01/19/10. Total BTEX:<6.00 ppb to 457.9 ppb, MTBE:<5.00 ppb to 174 ppb. Sovereign to do a High Vacuum Extraction(HVE) event on March 2,2010 on MW-2 to address BTEX concentration.Next sampling 04/2010.(sr)07/21/10 June 2010 report in edocs.(sr)11/02/10 Status report rec'd for May 2010- August 2010.Four Monitoring wells were surveyed.Total BTEX: <6.00 to 159.55 ug/l, MTBE: <5.00 to 24.48 ug/l. Depth to ground water 11.21 to 12.57 ft.One additional round of ground water sampling scheduled for October 2010.(sr)01/25/11 Rec'd status report dated Jan 25 2011.Four existing wells were surveyed.Total BTEX <6.0 ug/L to 5.45 ug/L; MTBE <5.0 ug/L to 5.66 ug/L. Based on the result of the investigation and remedial activities performed at the site, and ground water concentration which are all below standard, Sovereign requested closure of the case. All reports are in edocs.Case closed.(sr)
Remarks: effected groundwater during phase two

Map ID
Direction
Distance
Elevation

MAP FINDINGS

Site

Database(s)

EDR ID Number
EPA ID Number

SHELL GAS (Continued)

S102673441

Material:

Site ID: 395375
Operable Unit ID: 1152318
Operable Unit: 01
Material ID: 2143096
Material Code: 0066A
Material Name: UNKNOWN PETROLEUM
Case No.: Not reported
Material FA: Petroleum
Quantity: 0
Units: Gallons
Recovered: No
Resource Affected: Not reported
Oxygenate: False

Tank Test:

Facility ID: 0410440
Facility Type: ER
DER Facility ID: 136508
Site ID: 335419
DEC Region: 2
Spill Date: 12/20/2004
Spill Number/Closed Date: 0410440 / 2/21/2006
Spill Cause: Other
Spill Class: Known release with minimal potential for fire or hazard. DEC Response. Willing Responsible Party. Corrective action taken.
SWIS: 0301
Investigator: HRPATEL
Referred To: Not reported
Reported to Dept: 12/20/2004
CID: 444
Water Affected: Not reported
Spill Source: Gasoline Station or other PBS Facility
Spill Notifier: Other
Cleanup Ceased: Not reported
Cleanup Meets Std: False
Last Inspection: Not reported
Recommended Penalty: False
UST Trust: False
Remediation Phase: 0
Date Entered In Computer: 12/20/2004
Spill Record Last Update: 2/21/2006
Spiller Name: MATTHEW SCHNECK
Spiller Company: SHELL SERVICE STATION
Spiller Address: 1929 BRUCKNER BLVD
Spiller City,St,Zip: BRONX, NY
Spiller Company: 001
Contact Name: MATTHEW SCHNECK
Contact Phone: (631) 979-5946
DEC Memo: 1/28/2005 Contaminated soil letter (CSL) sent to Motiva 3/23/05 - reassigned to Randy Austin per today's meeting. Heating oil spill. KST3/28/05 - Austin - Temp. reassigned to Rossan, pending reassignment - no action will betaken until then02/07/06 Assigned to DEC Patel.02/08/06-Hiralkumar Patel. whatever phone numbers we have

MAP FINDINGS

SHELL GAS (Continued)

S102673441

on report are out of service. the only contact number i got is for Ms. Rhondi Shaull and she is permit coordinator for north-east region. her number is 800-344-7823. Left message for Rhondi.02/10/06-Hiralkumar Patel. Spoke with Ms. Shaull at Motiva. she will call back with required information about responsible person and phone number.FAX for Rhondi Shaull: (281) 874-141402/14/06-Hiralkumar Patel. Spoke with representative at Motiva. she gave number at gas station as (718) 823-6454Spoke with Ms. Nancy at gas station. she doesn't know anything about soil contamination. Shell is owing this property. Nancy ask someone from shell to call me lateron.** This site is also owned by Shell, as another site related to Spill# 0410718 is. here is the part of conversation from Spill# 0410718** 02/16/06-Hiralkumar Patel. Spoke with Dabbie. as per her, Matthew has prepared tank closure report. she will call back, once she get Matthew on line.02/17/06-Hiralkumar Patel. Spoke with Dabbie. she told me that Northeast environment has changed their company name to Longshore Environment. and owner and project manager for this site is Matthew Schneck (631-472-1732). Dabbie suggest me for conference call once she get Matthew on line this afternoon.02/21/06-Hiralkumar Patel. Cell phone number of Matthew at Lonshore 631-433-2945. spoke with Matthew, he will send me reports through email today.Received reports in email. Abstracts of Report:- excavate and remove (1) 550-gallon heating oil single-wall steel UST and associated vent piping.- The UST was in good condition; no rusting or pitting was observed on the sides and bottom of the UST. Following removal, the UST was vented by an opening cut into the side of the tank that allowed for ambient air to circulate through prior to the decontamination of residual sludge. Some vent piping associated with the heating oil UST was abandoned in place due to its proximity to the gasoline UST vent piping.- Soils beneath and around the UST appeared to be impacted with petroleum and exhibited a petroleum odor. - due to the suspected petroleum impact to soils, an area approximately 6 ft wide X 9 ft long X 7 ft deep was excavated and was stockpiled for disposal. Approximately 8 cubic yards of soil was removed and segregated for disposal. - Post-excavation soil samples retained from the sidewalls of the excavation at 5 feet below grade (ft bg) did not appear stained and did not exhibit a petroleum odor. Soil samples from the bottom of the excavation at 7 ft bg did not appear stained and exhibited a slight petroleum odor.- Soil disposal documentation has not been received to date\ - four (4) composite sidewall samples and a bottom endpoint sample were collected from the UST excavation. Soil samples collected were screened with a PID for the presence of VOCs. PID readings ranged from below the detection limits of the instrument (ND) to 56.7 parts per million by volume (ppmV).- targeted volatile organic compounds (VOCs) below NYSDEC recommended soil cleanup objectives.- Each sidewall sample exhibited concentrations of poly-aromatic hydrocarbons (PAHs) above NYSDEC recommended soil cleanup objectives. - bottom sample indicated concentrations of (1) PAH above NYSDEC recommended soil cleanup objectives {benzo(a)pyrene -> 73 ppb (limit: 61 ppb)}.- Post excavation soil samples exhibited concentrations of (4) PAHs slightly above NYSDEC soil cleanup objectives.

-----north-----east-----south-----west---
 ----bottomBenzo(a)
 anthracene-----320-----1,
 540----- (limit:
 224)Benzo(b)fluoranthene----300-----329-----159-----2,

Map ID
Direction
Distance
Elevation

MAP FINDINGS

Site

Database(s)

EDR ID Number
EPA ID Number

SHELL GAS (Continued)

S102673441

230------(limit:
220)Benzo(k)
fluoranthene-----803-----
----(limit:
220)Benzo(a)pyrene-----233-----329-----108-----1,
650------(limit:
61)Chrysene-----1,
520------(limit: 400)- concentrations of the remaining (24)
target VOCs and PAHs were below cleanup objectives.- Soils are capped
with asphalt which prevents direct exposure.As discussed with Steve
Sangesland, this area has 3-4 big spills in past and whole area is
contaminated. and as the PAHs are little high than limit, no further
action required. case closed.

Remarks:

DURING A UST REMOVAL FOUND CONTAMINATED SOIL:

Material:

Site ID: 335419
Operable Unit ID: 1097488
Operable Unit: 01
Material ID: 577473
Material Code: 0001A
Material Name: #2 Fuel Oil
Case No.: Not reported
Material FA: Petroleum
Quantity: Not reported
Units: Gallons
Recovered: No
Resource Affected: Not reported
Oxygenate: False

Tank Test:

175
South
1/4-1/2
0.458 mi.
2419 ft.

STELLAR BRUCKNER, LLC
2040 BRUCKNER BLVD
BRONX, NY 10473

NY LTANKS U001832660
NY UST N/A

Relative:
Lower

LTANKS:

Site ID: 344003
Spill Number/Closed Date: 0500903 / 4/30/2013
Spill Date: 4/21/2005
Spill Cause: Tank Test Failure
Spill Source: Private Dwelling
Spill Class: Known release with minimal potential for fire or hazard. DEC Response.
Willing Responsible Party. Corrective action taken.
Cleanup Ceased: Not reported
Cleanup Meets Standard: False
SWIS: 0301
Investigator: VXBREUDO
Referred To: REMEDIATION COMPLETED
Reported to Dept: 4/21/2005
CID: 409
Water Affected: Not reported
Spill Notifier: Tank Tester
Last Inspection: Not reported
Recommended Penalty: False

Actual:
20 ft.

Map ID
Direction
Distance
Elevation

MAP FINDINGS

Site

Database(s)

EDR ID Number
EPA ID Number

STELLAR BRUCKNER, LLC (Continued)

U001832660

UST Involvement: False
Remediation Phase: 0
Date Entered In Computer: 4/21/2005
Spill Record Last Update: 4/30/2013
Spiller Name: ANTOINE, ANTIL
Spiller Company: BOULAVARD TOWERS
Spiller Address: 2040 BRUCKNER BOULAVARD
Spiller City,St,Zip: BRONX, NY
Spiller County: 001
Spiller Contact: ANTOINE, ANTIL
Spiller Phone: (347) 728-4012
Spiller Extention: Not reported
DEC Region: 2
DER Facility ID: 290613
DEC Memo: PBS for this site is expired - PBS #2-115452 expired on 5/7/02Old management company said that the new management company is: Arco Management 845-368-2400Sangesland has been unable to find a contact name or address to send a TTF letter.A message has been left with Arco at this number requesting a callback.6/9/05 - Austin - Transferred from Sawyer to Rahman, for review of 6/9/05 submission from SNS Energy Distribution - end10.05.05 SR// Rec'd a letter saying SNS is going to uncover the tank on 10.11.05.11.21.05 SR// Sharif and Mr. Piper(DEC Spill) responded to the site after I got a call from one lady Ms. Deborah,(718)828-0977 about whats going there. The tank was removed and the excavated big hole was open for placement of a new tank. The bottom of the excavation looked dirty, minor product floating on the perched water at north west side. Complete delineation of soil and ground water is recommended before backfilling and reinstallment of the new tank.12/20/05 Sharif- Case was transferred to Koon Tang for reassignment.2/15/06 - Miss Collins, living in 2010 Bruckner Blvd called, requesting soil test results. Her # is 718-828-0977. Review case file with limited information. One of the reports found free product on the water table. No indication of any soil sample or GW sample. New management company, Stella Management (Edwardo), 718-792-12113/16/2006: Spoke with Stuart Schwartz of SNS Energy Distribution Corp(cell 631-926-2196). Received fax with tank closure report. Reviewed tank closure report dated 3/3/2006, prepared by Associated Environmental Services. A 35,000 gallon fuel oil UST was removed on October 11, 2005. Groundwater was 8 ft below grade. There was evidence of deterioration such as holes and pitting noted in the tank. 957.49 tons of contaminated soil was excavated. Six endpoint samples were collected. No VOCs were detected, but SVOCs were detected in all samples. No gw sample were taken but "soil and groundwater contamination were noted during the closure activites". Sent an additional delineation required letter to Stellar Management.3/23/06: Letter returned to sender. Resent letter.5/18/06: Geoprobe sampling began today. 6/21/06: Called Stuart Schwartz's of SNS Energy and spoke to his secretary, he is out of the office.8/3/06: Received phase 2 report. Seventeen Geoprobe borings performed and product found in all of them. Six recovery wells were proposed and approved. A seventh well, additional delineation, and quarterly reports also required. Wells will be pumped with a vac truck weekly until product less than 1/4 inch, when a skimmers will be used. Implementation required by 10/06/06.9/18/06: Received RAP addendum stating that an additional recovery well in the area of B-9 and B-10 will be installed, additional delineation, and quarterly update reports will be prepared. Addendum approved. Field activities

Map ID
Direction
Distance
Elevation

MAP FINDINGS

Site

Database(s)

EDR ID Number
EPA ID Number

STELLAR BRUCKNER, LLC (Continued)

U001832660

tentatively planned on 9/26/06.1/2/07: Stuart Schwartz (office 631-691-1700). Called and he was in a meeting. 1/3/07: Spoke to Stuart Schwartz. He will check on site status and return call.1/18/07: Spoke to Matt at Associated Env. (631-767-9098). Wells were not installed because drill rig broke. He will call with new mobilization date. Product recovery will begin following delineation. Received phone call from Ken Zucker (718-208-8151) regarding site status, tried to return call but the number was disconnected.3/1/07: Left message with Stuart Schwartz' secretary to followup on delineation and recovery.3/13/07: Received phone message from Matt indicating that wells will be installed tomorrow.5/2/07: Spoke to Matt. Wells were not installed because landscaping caving in - is being repacked. Will remobilize in two weeks to install wells. Will call when drilling date is scheduled.5/24/07: Left phone message for Matt to followup on well installation and recovery.5/29/07: Received phone message from Matt of Associated Env. Delineation was completed. The report is in the mail.6/29/07: Spoke to Matt. Report will be submitted next week.7/26/07: Sent letter requiring an eighth recovery well, and quarterly reporting. (sns51749@cs.com)8/10/07: Received fax indicating that well installation, product recovery will occur on 8/15/07.

-----10/31/07: Reassigned from Sarah Carlson to Chanda.11/28/07: Chanda sent an email to Stuart Schwartz, SNS Energy Distribution Corporation: "I would like to inform you that I am the project manager for the above referenced site. The New York State Department of Environmental Conservation (the Department) records show that the Department mailed a letter to you on 7/25/07 with the following requirements;* An eight (8) recovery well installation report summarizing the findings of the subsurface investigation including boring logs, well installation logs, sample analyticals, site plan, conclusions and recommendations.* Quarterly update reports with groundwater gauging and product recovery results.Please submit both electronic and paper copies of reports and email to me the current site status as soon as possible. If you have any questions concerning this matter, please call my office at (718) 482-8062."4/17/08: Chanda called Mr. Stuart Schwartz, SNS Energy, regarding the well installation report and groundwater gauging and product recovery results for this site. His office personnel stated that he will call to DEC as soon as possible. Chanda sent an email to Stuart, requiring that well installation report and GW gauging and product recovery results must be submitted to DEC as soon as possible but no later than 4/30/08.5/2/08: 5/2/08: Chanda called Stellar Management (Edwardo), 718-792-1211 Ext. 11 regarding the update information for this spill project. He stated that his company bought this property in December 2005 and this spill was opened in April 2005. Chanda stated that your company is the current owner and your company bought the property with bought the problems. Chanda asks that the name of the responsible party for this spill site. Mr. Edwardo stated that Director of Operations, Ms. Stacey Ruggeri, (Ph. 212-406-0030)is the responsible person for a spill site for this company.5/7/08: Chanda received a phone call from Stellar Management, Director of Operation (Ms. Stacey Ruggeri) regarding this site. She stated that her company is the current owner for the address site. She is the responsible party for this spill site.Ms. Stacey RuggeriDirector of OperationStellar Management156 William Street, 10th FloorNew York, NY 10038Ph: 212-624-6703Ph. 212-406-0030email:

Map ID
Direction
Distance
Elevation

MAP FINDINGS

Site

Database(s)

EDR ID Number
EPA ID Number

STELLAR BRUCKNER, LLC (Continued)

U001832660

sruggeri@stellarmanagement.com5/8/08: Chanda sent a reminder letter (email) to Ms. Stacey Ruggeri and copy to her consultant requiring that a Recovery Well Installation Report be submitted to DEC by 6/9/08 for review and approval.6/3/08: Chanda received a phone call from John, (631-234-4280), Associated Environmental regarding this spill site. He stated that he will send the well installation report and groundwater update report to DEC as soon as possible.7/11/08: Chanda received a Supplemental Phase II Remedial Investigation Report dated March 2008, prepared by Associated Environmental Services, Ltd. (see eDocs)7/14/08: Chanda has reviewed the Supplemental Phase II Remedial Investigation Report and has the following:-The subject building has historically a fuel oil (#6) fired heating system. The fuel oil was previously stored in one steel 35,000-gallon UST.-The UST was removed from the site and closure activities were conducted on October 11, 2005.-During the tank closer activities, contaminated soil and groundwater as well as free phase product were encountered. A total of 957.49 tons of contaminated soil was excavated and transported off-site for disposal.- A 20,000 gallon double-wall steel encased with fiber glass UST was placed in the excavation area for storage of fuel oil.-The site is improved with a multiple story residential apartment building.-In September 2007, Seven (7) four-inch monitoring/recovery wells were installed at the subject site (MW-1 through MW-7).-MW-1, MW-2, MW-4 and MW-6 were found to contain free product with MW-3 and MW-5 indicating a sheen. No evidence of a sheen or product was noted in MW-7.-All wells were developed during the initial free phase recovery event.- A total of 434 gallons of oil/water was removed from the wells on September 27, 2007, 620-gallon on October 4, 2007. 401 gallons on November 6,2007, 385 gallons on November13, 2007.-The first round of groundwater sampling was conducted on February 1, 2008. Groundwater samples were collected from monitoring wells MW-1, MW-3 and MW-5.- The analytical results for the groundwater sample indicated that there were no contaminations detected in MW-1 and MW-5. Groundwater results from MW-3 indicated several SVOCs above the NYSDEC guidance values.-Based upon the results of the Supplemental Phase II Remedial Investigation the consultant (AES) recommended that the product be bailed out from the wells on a monthly basis.7/16/08: Chanda sent a letter to RP and her consultant (AES and SNS) requiring that the next Quarterly Site Status Report be submitted to the Department by September 15, 2008 for review.09/17/2012 V. BrevdoReceived telephone message from [Kathina Vazquez](212-843-3783) of Stellar Management regarding this project. Returned call, left message that the site has unergone some remediation, free product removal and monitoring, and that there was no communication between Stellar and DEC since 2008. Stated that I would like to use this momentum to move project forward and, hopefully, bring it to a spill closure status. Requested to give me a call and provided my phone number. V. Brevdo02/11/2013 - E-mail to consultant for Steller ManagementDavid ChanRiteway Tank Maintenance Corp.700 Hicks StreetBrooklyn, NY 11231718-855-7272 phone718-855-7244 faxdavid@petroleumtek.comDear Mr. Chan: As per discussion earlier today of the subject project, Spill No. 0500903, the main criteria the Department is evaluating when making a spill closure decision are as follows: * free product must be removed, * grossly contaminated soil with visible staining must be removed, * source of contamination must be removed, * concentrations of contaminants in soil and groundwater are either at the levels of cleanup guidance values or higher but within acceptable range to DEC, * no migration of

STELLAR BRUCKNER, LLC (Continued)

U001832660

contaminant off site occurs, * remaining contamination is contained, * no threat of exposure to vapors from remaining contamination exists, and * site poses no further threat to human health and environment. We also use engineering controls such as vapor barriers and SSDS system where necessary. These criteria will have to be addressed in the Remedial Action Report / Spill Closure Report when spill closure request is submitted to the Department. Please contact me if you have questions. Sincerely, Vadim Brevdo
April 4, 2013 V. Brevdo
E-mail and letter requesting spill closure from Mr. Chan of Riteway Tank Maintenance requesting spill closure. Letter does not contain sufficient rationale supporting merits of spill closure."Dear Vadim, The owners of the building apparently had a fallout with the previous contractor and has been unable to get additional information other than the attached report. We've performed more sampling (see attached) showing good results. Please let us know what else we can do and we will attempt to retrieve any additional information. Thank you in advance. David Chan
Riteway Tank Maintenance Corp. 700 Hicks Street Brooklyn, NY 11231 718-855-7272 phone 718-855-7244 fax david@petroleumtek.com" April 5, 2013 - V. Brevdo
Replied to MR. Chan's e-mail and spill closure request letter via e-mail as follows:" April 5, 2013 Dear Mr. Chan: This is in response to you April 4, 2013 e-mail and letter dated April 3, 2013 in which you are requesting closure of the subject spill case on behalf of Stellar Management. In my February 11, 2013 e-mail to you I have provided you with the spill closure criteria that must be met to close the spill case. You April 4, 2013 letter merely states that groundwater sampling results "were within the respective laboratory analytical method detection limit and/or the respective guidance values." You letter does not address any of the spill closure criteria which I provided to you. If you are requesting closure of this spill case as an environmental consultant on behalf of Stellar Management, please submit a letter requesting closure which would address each of 8 spill closure criteria in my 2/11 e-mail to you, explain how these criteria are met and why it is appropriate to close the spill case. The Department will not close spill case until such explanation and rationale for spill closure are submitted. When letter requesting spill closure containing rationale for spill closure and addressing spill closure criteria is submitted, the Department will review request and make a decision whether spill closure is appropriate. My February 11, 2013 e-mail to you is attached. If you have questions, please contact me. Sincerely, Vadim Brevdo" 04/30/2013 V. Brevdo
Spill Closure Supporting Rationale Review of the project related documents reveals that the closure of this spill case is appropriate based on the following: Free product has been removed. 1,840 gallons of free product was removed from the wells from September through November 2008. 5 wells rested revealed that the results were within the respective laboratory analytical method detection limit and/or the respective NYSDEC guidance values. No free product was present during investigation. Package A contains a correspondence letter from the NYSDEC acknowledging the removal of 1,840 gallons of fuel and groundwater. Grossly contaminated soil has been removed - 957.49 tons of impacted soil was removed. Supporting documentation is in package B containing the original (previously submitted) Tank Closure Report and page 4 (previously submitted) "Phase II Remedial Investigation Report" indicating the removal of 957.49 tons of impacted soil. Source of contamination has been removed - The former 35,000 gallon tank was the source of contamination, which was removed. Supporting

Map ID
Direction
Distance
Elevation

MAP FINDINGS

Site

Database(s)

EDR ID Number
EPA ID Number

STELLAR BRUCKNER, LLC (Continued)

U001832660

documentation "package B" containing original Tank Closure Report. Concentrations of residual contaminants in soil and groundwater are either at the levels of cleanup guidance values or higher but within the range acceptable to the Department. Supporting documents are in package C containing original (pages 7-17) Phase II Remedial Investigation Report, indicating that the soil and groundwater are within the acceptable range. Some elevated levels of SVOCs were found but they are likely attributed to fill material on the site. No MTBE were detected. No migration of contaminant off site occurs and remaining contamination is contained. Consultant's professional opinion is that no migration of contaminant off site occurs and the remaining contaminant is contained. Monitoring wells do not show contamination in groundwater. No threat of exposure to vapors from remaining contamination exists, and site poses no further threat to human health and the environment. Riteway Tank Maintenance obtained soil from the well areas for PID screening, visual and olfactory inspection. Consultant's opinion the site no longer poses further threat, including threat of exposure. Current consultant for RP, Riteway Tank Maintenance requested spill closure. Department agrees that this spill case shall be closed. Spill Case closed effective April 30, 2013. V. Brevdo

Remarks: RECOMMEN UNCOVER REPAIR AND RETEST

Material:

Site ID: 344003
Operable Unit ID: 1102659
Operable Unit: 01
Material ID: 582880
Material Code: 0001A
Material Name: #2 Fuel Oil
Case No.: Not reported
Material FA: Petroleum
Quantity: 0
Units: Gallons
Recovered: No
Resource Affected: Not reported
Oxygenate: False

Tank Test:

Site ID: 344003
Spill Tank Test: 1548830
Tank Number: 1
Tank Size: 25000
Test Method: 99
Leak Rate: 0
Gross Fail: Not reported
Modified By: Watchdog
Last Modified: 4/21/2005
Test Method: Alternate Test per 613.5a2v

UST:

Id/Status: 2-115452 / Active
Program Type: PBS
Region: STATE
DEC Region: 2

Map ID
Direction
Distance
Elevation

MAP FINDINGS

Site

Database(s)

EDR ID Number
EPA ID Number

STELLAR BRUCKNER, LLC (Continued)

U001832660

Expiration Date: 07/06/2015
UTM X: 596581.63286999997
UTM Y: 4520075.1195799997
Site Type: Apartment Building/Office Building

Affiliation Records:

Site Id: 3829
Affiliation Type: Mail Contact
Company Name: STELLAR MANAGEMENT
Contact Type: Not reported
Contact Name: KATINA V. VAZQUEZ
Address1: 156 WILLIAM STREET, 10TH FL
Address2: Not reported
City: NEW YORK
State: NY
Zip Code: 10038
Country Code: 001
Phone: (212) 843-3785
EMail: Not reported
Fax Number: Not reported
Modified By: MSBAPTIS
Date Last Modified: 5/10/2010

Site Id: 3829
Affiliation Type: On-Site Operator
Company Name: STELLAR BRUCKNER, LLC
Contact Type: Not reported
Contact Name: CHARLIE OLIVARES
Address1: Not reported
Address2: Not reported
City: Not reported
State: NN
Zip Code: Not reported
Country Code: 001
Phone: (718) 792-1211
EMail: Not reported
Fax Number: Not reported
Modified By: MSBAPTIS
Date Last Modified: 5/7/2010

Site Id: 3829
Affiliation Type: Emergency Contact
Company Name: STELLAR 2020 LLC C/O STELLAR MGMT
Contact Type: Not reported
Contact Name: EDUARDO JIMENEZ
Address1: Not reported
Address2: Not reported
City: Not reported
State: NN
Zip Code: Not reported
Country Code: 999
Phone: (347) 672-3064
EMail: Not reported
Fax Number: Not reported
Modified By: MSBAPTIS
Date Last Modified: 5/7/2010

Site Id: 3829

Map ID
Direction
Distance
Elevation

MAP FINDINGS

Site

Database(s)

EDR ID Number
EPA ID Number

STELLAR BRUCKNER, LLC (Continued)

U001832660

Affiliation Type: Facility Owner
Company Name: STELLAR 2020 LLC C/O STELLAR MGMT
Contact Type: AGENT
Contact Name: KATINA V. VAZQUEZ
Address1: 156 WILLIAM ST. 10TH FL
Address2: Not reported
City: NEW YORK
State: NY
Zip Code: 10038
Country Code: 001
Phone: (212) 406-0030
EMail: Not reported
Fax Number: Not reported
Modified By: MSBAPTIS
Date Last Modified: 5/10/2010

Tank Info:

Tank Number: 001
Tank ID: 5048
Tank Status: Closed - Removed
Material Name: Closed - Removed
Capacity Gallons: 35000
Install Date: 11/01/1961
Date Tank Closed: 10/11/2005
Registered: True
Tank Location: Underground
Tank Type: Steel/carbon steel
Material Code: 0003
Common Name of Substance: #6 Fuel Oil (On-Site Consumption)

Tightness Test Method: NN
Date Test: Not reported
Next Test Date: Not reported
Pipe Model: Not reported
Modified By: NRLOMBAR
Last Modified: 03/30/2006

Equipment Records:

F00 - Pipe External Protection - None
A00 - Tank Internal Protection - None
D01 - Pipe Type - Steel/Carbon Steel/Iron
G00 - Tank Secondary Containment - None
J00 - Dispenser - None
I00 - Overfill - None
L00 - Piping Leak Detection - None
B00 - Tank External Protection - None
C03 - Pipe Location - Aboveground/Underground Combination
E00 - Piping Secondary Containment - None
H00 - Tank Leak Detection - None
K00 - Spill Prevention - None

Tank Number: 02
Tank ID: 212047
Tank Status: In Service
Material Name: In Service

Map ID
 Direction
 Distance
 Elevation

MAP FINDINGS

Site

Database(s)

EDR ID Number
 EPA ID Number

STELLAR BRUCKNER, LLC (Continued)

U001832660

Capacity Gallons: 25500
 Install Date: 07/06/2005
 Date Tank Closed: Not reported
 Registered: True
 Tank Location: Underground
 Tank Type: Fiberglass coated steel
 Material Code: 0003
 Common Name of Substance: #6 Fuel Oil (On-Site Consumption)

Tightness Test Method: 00
 Date Test: Not reported
 Next Test Date: Not reported
 Pipe Model: B
 Modified By: MSBAPTIS
 Last Modified: 05/10/2010

Equipment Records:

D01 - Pipe Type - Steel/Carbon Steel/Iron
 F05 - Pipe External Protection - Jacketed
 H99 - Tank Leak Detection - Other
 I05 - Overfill - Vent Whistle
 J01 - Dispenser - Pressurized Dispenser
 K99 - Spill Prevention - Other
 B04 - Tank External Protection - Fiberglass
 E04 - Piping Secondary Containment - Double-Walled (Underground)
 L02 - Piping Leak Detection - Interstitial - Manual Monitoring
 A99 - Tank Internal Protection - Other
 C03 - Pipe Location - Aboveground/Underground Combination
 G04 - Tank Secondary Containment - Double-Walled (Underground)

176
 ESE
 1/4-1/2
 0.462 mi.
 2441 ft.

UNITED ODD FELLOWS HOME
1072 HAVEMEYER AVE
BRONX, NY

NY LTANKS S104073238
N/A

Relative:
Higher

LTANKS:

Site ID: 188375
 Spill Number/Closed Date: 9804898 / 5/18/2005
 Spill Date: 7/18/1998
 Spill Cause: Tank Test Failure
 Spill Source: Institutional, Educational, Gov., Other
 Spill Class: Known release with minimal potential for fire or hazard. DEC Response.
 Willing Responsible Party. Corrective action taken.

Actual:
40 ft.

Cleanup Ceased: Not reported
 Cleanup Meets Standard: True
 SWIS: 0301
 Investigator: SMSANGES
 Referred To: Not reported
 Reported to Dept: 7/20/1998
 CID: 384
 Water Affected: Not reported
 Spill Notifier: Other
 Last Inspection: Not reported
 Recommended Penalty: False
 UST Involvement: False
 Remediation Phase: 0
 Date Entered In Computer: 7/20/1998

Map ID
Direction
Distance
Elevation

MAP FINDINGS

Site

Database(s)

EDR ID Number
EPA ID Number

UNITED ODD FELLOWS HOME (Continued)

S104073238

Spill Record Last Update: 5/18/2005
Spiller Name: BOB OROURKE
Spiller Company: UNITED ODDFELLOW HOME
Spiller Address: 1072 HAVEMEYER AVE
Spiller City,St,Zip: BRONX, NY 10462-
Spiller County: 001
Spiller Contact: BOB OROURKE
Spiller Phone: (718) 863-6200
Spiller Extention: Not reported
DEC Region: 2
DER Facility ID: 157343
DEC Memo: Prior to Sept, 2004 data translation this spill Lead_DEC Field was "M TIBBE"5/18/2005 - Sangesland reviewed a submittal from Petroleum Tank Cleaners showing that the subject tank was cleaned, entered, all lines were replaced, no contamination was found and the whole system was retested and passed. All of this work was done within 2 months of the original spill report. Spill Closed

Remarks: caller states the responsible party has been notified and they are going to be isolating and retesting.

Material:

Site ID: 188375
Operable Unit ID: 1062804
Operable Unit: 01
Material ID: 319657
Material Code: 0001A
Material Name: #2 Fuel Oil
Case No.: Not reported
Material FA: Petroleum
Quantity: 0
Units: Gallons
Recovered: No
Resource Affected: Not reported
Oxygenate: False

Tank Test:

Site ID: 188376
Spill Number/Closed Date: 9804899 / 7/27/2004
Spill Date: 7/20/1998
Spill Cause: Tank Test Failure
Spill Source: Institutional, Educational, Gov., Other
Spill Class: Known release with minimal potential for fire or hazard. DEC Response. Willing Responsible Party. Corrective action taken.
Cleanup Ceased: Not reported
Cleanup Meets Standard: False
SWIS: 0301
Investigator: JMKRIMGO
Referred To: Not reported
Reported to Dept: 7/20/1998
CID: 384
Water Affected: Not reported
Spill Notifier: Other
Last Inspection: Not reported
Recommended Penalty: False

Map ID
Direction
Distance
Elevation

MAP FINDINGS

Site

Database(s)

EDR ID Number
EPA ID Number

UNITED ODD FELLOWS HOME (Continued)

S104073238

UST Involvement: False
Remediation Phase: 0
Date Entered In Computer: 7/20/1998
Spill Record Last Update: 5/18/2005
Spiller Name: BOB OROURKE
Spiller Company: UNITED ODD FELLOWS HOME
Spiller Address: 1072 HAVEMEYER AVE
Spiller City,St,Zip: BRONX, NY 10462-001
Spiller County: 001
Spiller Contact: BOB OROURKE
Spiller Phone: (718) 863-6200
Spiller Extention: Not reported
DEC Region: 2
DER Facility ID: 157343
DEC Memo: Prior to Sept, 2004 data translation this spill Lead_DEC Field was "M TIBBE" Transferred from Tibbe to Krimgold. SAME AS SPILL #9804898. YK.
Remarks: caller states responsible party has been notified and isolation and retesting will be done.

Material:
Site ID: 188376
Operable Unit ID: 1062806
Operable Unit: 01
Material ID: 319658
Material Code: 0001A
Material Name: #2 Fuel Oil
Case No.: Not reported
Material FA: Petroleum
Quantity: 0
Units: Gallons
Recovered: No
Resource Affected: Not reported
Oxygenate: False

Tank Test:

AJ177
SSW
1/4-1/2
0.466 mi.
2461 ft.

GETTY 186
1915 BRUCKNER BLVD
BRONX, NY
Site 2 of 2 in cluster AJ

NY LTANKS **S106382964**
NY Spills **N/A**

Relative:
Lower

LTANKS:
Site ID: 79938
Spill Number/Closed Date: 9311420 / 1/11/1995
Spill Date: 12/22/1993
Spill Cause: Tank Test Failure
Spill Source: Gasoline Station or other PBS Facility
Spill Class: Known release with minimal potential for fire or hazard. DEC Response. Willing Responsible Party. Corrective action taken.
Cleanup Ceased: 1/11/1995
Cleanup Meets Standard: True
SWIS: 0301
Investigator: O'DOWD
Referred To: Not reported
Reported to Dept: 12/22/1993

Actual:
19 ft.

Map ID
Direction
Distance
Elevation

MAP FINDINGS

Site

Database(s)

EDR ID Number
EPA ID Number

GETTY 186 (Continued)

S106382964

CID: Not reported
Water Affected: Not reported
Spill Notifier: Tank Tester
Last Inspection: Not reported
Recommended Penalty: False
UST Involvement: True
Remediation Phase: 0
Date Entered In Computer: 12/28/1993
Spill Record Last Update: 3/3/1995
Spiller Name: Not reported
Spiller Company: GETTY - SCOTT HANLEY
Spiller Address: Not reported
Spiller City,St,Zip: ZZ
Spiller County: 001
Spiller Contact: Not reported
Spiller Phone: Not reported
Spiller Extention: Not reported
DEC Region: 2
DER Facility ID: 74141
DEC Memo: Not reported
Remarks: EX. INVEST.

Material:

Site ID: 79938
Operable Unit ID: 990049
Operable Unit: 01
Material ID: 390459
Material Code: 0009
Material Name: Gasoline
Case No.: Not reported
Material FA: Petroleum
Quantity: -1
Units: Not reported
Recovered: No
Resource Affected: Not reported
Oxygenate: False

Tank Test:

Site ID: 79938
Spill Tank Test: 1542327
Tank Number: Not reported
Tank Size: 0
Test Method: 00
Leak Rate: 0
Gross Fail: Not reported
Modified By: Spills
Last Modified: 10/1/2004
Test Method: Unknown

SPILLS:

Facility ID: 1006584
Facility Type: ER
DER Facility ID: 74141
Site ID: 439944
DEC Region: 2

Map ID
Direction
Distance
Elevation

MAP FINDINGS

Site

Database(s)

EDR ID Number
EPA ID Number

GETTY 186 (Continued)

S106382964

Spill Date: 9/17/2010
Spill Number/Closed Date: 1006584 / 9/17/2010
Spill Cause: Housekeeping
Spill Class: Known release with minimal potential for fire or hazard. DEC Response.
Willing Responsible Party. Corrective action taken.
SWIS: 0301
Investigator: smsanges
Referred To: Not reported
Reported to Dept: 9/17/2010
CID: Not reported
Water Affected: Not reported
Spill Source: Gasoline Station or other PBS Facility
Spill Notifier: Other
Cleanup Ceased: Not reported
Cleanup Meets Std: False
Last Inspection: Not reported
Recommended Penalty: False
UST Trust: False
Remediation Phase: 0
Date Entered In Computer: 9/17/2010
Spill Record Last Update: 9/17/2010
Spiller Name: MIKE CARR
Spiller Company: GETTY 186
Spiller Address: 1915 BRUCKNER BLVD
Spiller City,St,Zip: BRONX, NY
Spiller Company: 999
Contact Name: MIKE CARR
Contact Phone: (518) 369-7822
DEC Memo: Not reported
Remarks: on dispenser island, clean up complete

Material:

Site ID: 439944
Operable Unit ID: 1190573
Operable Unit: 01
Material ID: 2185600
Material Code: 0008
Material Name: Diesel
Case No.: Not reported
Material FA: Petroleum
Quantity: Not reported
Units: Not reported
Recovered: Not reported
Resource Affected: Not reported
Oxygenate: False

Tank Test:

Facility ID: 0803157
Facility Type: ER
DER Facility ID: 74141
Site ID: 399845
DEC Region: 2
Spill Date: 6/17/2008
Spill Number/Closed Date: 0803157 / 8/18/2008
Spill Cause: Housekeeping

Map ID
Direction
Distance
Elevation

MAP FINDINGS

Site

Database(s)

EDR ID Number
EPA ID Number

GETTY 186 (Continued)

S106382964

Spill Class: Known release with minimal potential for fire or hazard. DEC Response. Willing Responsible Party. Corrective action taken.
SWIS: 0301
Investigator: smsanges
Referred To: Not reported
Reported to Dept: 6/17/2008
CID: 444
Water Affected: Not reported
Spill Source: Gasoline Station or other PBS Facility
Spill Notifier: Responsible Party
Cleanup Ceased: Not reported
Cleanup Meets Std: False
Last Inspection: Not reported
Recommended Penalty: False
UST Trust: False
Remediation Phase: 0
Date Entered In Computer: 6/17/2008
Spill Record Last Update: 8/18/2008
Spiller Name: MIKE CARR'
Spiller Company: GETTY#186
Spiller Address: 1915 BRUCKNER BLVD
Spiller City,St,Zip: BRONX, NY
Spiller Company: 001
Contact Name: MIKE CARR'
Contact Phone: (518) 369-7822
DEC Memo: Tyree sent a closure letter which said:"On June 17, 2008 it was noted that there was water exhibiting a "sheen" noted in the tank top sumps. It appears that storm water runoff water had accumulated in the tank top sumps. The NYSDEC was immediately notified and spill No. 08-03157 was assigned to the site. On June 30, 2007 Tyree Environmental Corporation (Tyree) was notified of the incident and a vacuum truck was dispatched to the site. A total of approximately 29 gallons of liquid was pumped out of the tank top sumps and spill buckets. The tank top sumps are contained as such there was no impact to the subsurface soil or groundwater. A copy of the waste manifest is included with this letter.A review of the statistical inventory reconciliation records for April 2008 through June 2008 was conducted and it was determined that there was no product loss."*****
*****See eDocs for copy of letter and waste manifest

Remarks: LESS THEN 1 GALLON OF EACH AND SPEEDI DRI DOWN FOR DIESEL AND VAC TRUCK ENROUTE FOR GAS

Material:
Site ID: 399845
Operable Unit ID: 1156703
Operable Unit: 01
Material ID: 2147650
Material Code: 0009
Material Name: Gasoline
Case No.: Not reported
Material FA: Petroleum
Quantity: 0
Units: Gallons
Recovered: No
Resource Affected: Not reported
Oxygenate: False
Site ID: 399845

Map ID
Direction
Distance
Elevation

MAP FINDINGS

Site

Database(s)

EDR ID Number
EPA ID Number

GETTY 186 (Continued)

S106382964

Operable Unit ID: 1156703
Operable Unit: 01
Material ID: 2147651
Material Code: 0008
Material Name: Diesel
Case No.: Not reported
Material FA: Petroleum
Quantity: 0
Units: Gallons
Recovered: No
Resource Affected: Not reported
Oxygenate: False

Tank Test:

Facility ID: 1101451
Facility Type: ER
DER Facility ID: 74141
Site ID: 448903
DEC Region: 2
Spill Date: 5/9/2011
Spill Number/Closed Date: 1101451 / 5/9/2011
Spill Cause: Human Error
Spill Class: Known release with minimal potential for fire or hazard. DEC Response. Willing Responsible Party. Corrective action taken.
SWIS: 0301
Investigator: smsanges
Referred To: Not reported
Reported to Dept: 5/9/2011
CID: Not reported
Water Affected: Not reported
Spill Source: Gasoline Station or other PBS Facility
Spill Notifier: Local Agency
Cleanup Ceased: Not reported
Cleanup Meets Std: False
Last Inspection: Not reported
Recommended Penalty: False
UST Trust: False
Remediation Phase: 0
Date Entered In Computer: 5/9/2011
Spill Record Last Update: 5/9/2011
Spiller Name: Not reported
Spiller Company: CUTOMER
Spiller Address: Not reported
Spiller City,St,Zip: NY 999
Contact Name: MIKE HART
Contact Phone: (518) 369-7822
DEC Memo: minor spill - cleanup complete
Remarks: 0829 THE CALLER ADVISED DISPATCH THE SPILL WAS DUE TO OVERFILL AND CONCRETE WAS IMPACTED. THE SPILL HAS BEEN CLEANED UP.

Material:

Site ID: 448903
Operable Unit ID: 1199133
Operable Unit: 01

Map ID
Direction
Distance
Elevation

MAP FINDINGS

Site

Database(s)

EDR ID Number
EPA ID Number

GETTY 186 (Continued)

S106382964

Material ID: 2195484
Material Code: 0008
Material Name: Diesel
Case No.: Not reported
Material FA: Petroleum
Quantity: 1
Units: Gallons
Recovered: Not reported
Resource Affected: Not reported
Oxygenate: False

Tank Test:

Facility ID: 0800332
Facility Type: ER
DER Facility ID: 74141
Site ID: 396071
DEC Region: 2
Spill Date: 4/9/2008
Spill Number/Closed Date: 0800332 / 4/9/2008
Spill Cause: Human Error
Spill Class: Known release with minimal potential for fire or hazard. DEC Response. Willing Responsible Party. Corrective action taken.
SWIS: 0301
Investigator: smsanges
Referred To: Not reported
Reported to Dept: 4/9/2008
CID: 444
Water Affected: Not reported
Spill Source: Passenger Vehicle
Spill Notifier: Responsible Party
Cleanup Ceased: Not reported
Cleanup Meets Std: False
Last Inspection: Not reported
Recommended Penalty: False
UST Trust: False
Remediation Phase: 0
Date Entered In Computer: 4/9/2008
Spill Record Last Update: 4/9/2008
Spiller Name: MIKE CARR\<\
Spiller Company: GETTY#186
Spiller Address: 1915 BRUCKNER BLVD
Spiller City,St,Zip: BRONX, NY
Spiller Company: 001
Contact Name: MIKE CARR\<\
Contact Phone: (518) 369-7822 CELL
DEC Memo: minor spill - all cleaned up
Remarks: CUSTOMER OVERFILL AND ALL CLEANED

Material:
Site ID: 396071
Operable Unit ID: 1153017
Operable Unit: 01
Material ID: 2143796
Material Code: 0008
Material Name: Diesel

Map ID
Direction
Distance
Elevation

MAP FINDINGS

Site

Database(s)

EDR ID Number
EPA ID Number

GETTY 186 (Continued)

S106382964

Case No.: Not reported
Material FA: Petroleum
Quantity: 1
Units: Gallons
Recovered: Yes
Resource Affected: Not reported
Oxygenate: False

Tank Test:

Facility ID: 0600700
Facility Type: ER
DER Facility ID: 74141
Site ID: 362770
DEC Region: 2
Spill Date: 4/18/2006
Spill Number/Closed Date: 0600700 / 1/4/2007
Spill Cause: Housekeeping
Spill Class: Known release with minimal potential for fire or hazard. DEC Response.
Willing Responsible Party. Corrective action taken.

SWIS: 0301
Investigator: SMSANGES
Referred To: Not reported
Reported to Dept: 4/18/2006
CID: 408
Water Affected: Not reported
Spill Source: Gasoline Station or other PBS Facility
Spill Notifier: Other
Cleanup Ceased: Not reported
Cleanup Meets Std: False
Last Inspection: Not reported
Recommended Penalty: False
UST Trust: False
Remediation Phase: 0
Date Entered In Computer: 4/18/2006
Spill Record Last Update: 1/4/2007
Spiller Name: SCOTT HANLY
Spiller Company: GETTY # 186
Spiller Address: 1915 BRUCKNER BLVD
Spiller City,St,Zip: BRONX, NY
Spiller Company: 001
Contact Name: SCOTT HANLY
Contact Phone: (516) 542-4900
DEC Memo: minor spill - speedie dry applied - all cleaned
Remarks: STAINING, SPEEDY DRY APPLIED, PUT INTO GARBAGE

Material:

Site ID: 362770
Operable Unit ID: 1120842
Operable Unit: 01
Material ID: 2110330
Material Code: 0008
Material Name: Diesel
Case No.: Not reported
Material FA: Petroleum
Quantity: Not reported

Map ID
Direction
Distance
Elevation

MAP FINDINGS

Site

Database(s)

EDR ID Number
EPA ID Number

GETTY 186 (Continued)

S106382964

Units: Gallons
Recovered: No
Resource Affected: Not reported
Oxygenate: False

Tank Test:

[Click this hyperlink](#) while viewing on your computer to access additional NY_SPILL: detail in the EDR Site Report.

178
NNE
1/4-1/2
0.474 mi.
2503 ft.

SACRED HEART PVT. SCHOOL
1659 ZEREGA AVENUE
BRONX, NY

NY LTANKS S102672589
N/A

Relative:
Lower

LTANKS:

Actual:
28 ft.

Site ID: 240942
Spill Number/Closed Date: 9407289 / 8/30/1994
Spill Date: 8/30/1994
Spill Cause: Tank Overfill
Spill Source: Institutional, Educational, Gov., Other
Spill Class: Known release with minimal potential for fire or hazard. DEC Response.
Willing Responsible Party. Corrective action taken.
Cleanup Ceased: 8/30/1994
Cleanup Meets Standard: True
SWIS: 0301
Investigator: SMMARTIN
Referred To: Not reported
Reported to Dept: 8/30/1994
CID: Not reported
Water Affected: Not reported
Spill Notifier: Other
Last Inspection: Not reported
Recommended Penalty: False
UST Involvement: False
Remediation Phase: 0
Date Entered In Computer: 10/21/1994
Spill Record Last Update: 10/21/1994
Spiller Name: Not reported
Spiller Company: CASTLE OIL
Spiller Address: Not reported
Spiller City,St,Zip: NY
Spiller County: 999
Spiller Contact: Not reported
Spiller Phone: Not reported
Spiller Extention: Not reported
DEC Region: 2
DER Facility ID: 198125
DEC Memo: Prior to Sept, 2004 data translation this spill Lead_DEC Field was "MARTINKAT"
Remarks: WILL USE ABSORP & PADS TO CLEAN UP SPILL.

Material:

Site ID: 240942
Operable Unit ID: 1001546

Map ID
Direction
Distance
Elevation

MAP FINDINGS

Site

Database(s)

EDR ID Number
EPA ID Number

SACRED HEART PVT. SCHOOL (Continued)

S102672589

Operable Unit: 01
Material ID: 380303
Material Code: 0001A
Material Name: #2 Fuel Oil
Case No.: Not reported
Material FA: Petroleum
Quantity: 20
Units: Gallons
Recovered: No
Resource Affected: Not reported
Oxygenate: False

Tank Test:

179
WSW
1/4-1/2
0.497 mi.
2625 ft.

1247 TAYLOR AVE
1247 TAYLOR AVE
BRONX, NY

NY LTANKS S102671914
N/A

Relative:
Lower

LTANKS:

Actual:
29 ft.

Site ID: 61694
Spill Number/Closed Date: 9203847 / 7/2/1992
Spill Date: 7/2/1992
Spill Cause: Tank Overfill
Spill Source: Private Dwelling
Spill Class: Known release with minimal potential for fire or hazard. DEC Response.
Willing Responsible Party. Corrective action taken.
Cleanup Ceased: 7/2/1992
Cleanup Meets Standard: True
SWIS: 0301
Investigator: KSTANG
Referred To: Not reported
Reported to Dept: 7/2/1992
CID: Not reported
Water Affected: Not reported
Spill Notifier: Responsible Party
Last Inspection: Not reported
Recommended Penalty: False
UST Involvement: False
Remediation Phase: 0
Date Entered In Computer: 7/7/1992
Spill Record Last Update: 9/30/2004
Spiller Name: Not reported
Spiller Company: WHALECO
Spiller Address: Not reported
Spiller City,St,Zip: ZZ
Spiller County: 001
Spiller Contact: Not reported
Spiller Phone: Not reported
Spiller Extention: Not reported
DEC Region: 2
DER Facility ID: 59950
DEC Memo: Prior to Sept, 2004 data translation this spill Lead_DEC Field was "TANG"
Remarks: Not reported

Map ID
Direction
Distance
Elevation

MAP FINDINGS

Site

Database(s)

EDR ID Number
EPA ID Number

1247 TAYLOR AVE (Continued)

S102671914

Material:

Site ID: 61694
Operable Unit ID: 971231
Operable Unit: 01
Material ID: 411619
Material Code: 0001A
Material Name: #2 Fuel Oil
Case No.: Not reported
Material FA: Petroleum
Quantity: 5
Units: Gallons
Recovered: No
Resource Affected: Not reported
Oxygenate: False

Tank Test:

AK180
SSW
1/4-1/2
0.498 mi.
2627 ft.

GETTY GAS STATION # 58616
1895 BRUCKNER BLVD
BRONX, NY

NY LTANKS S110488397
NY Spills N/A

Site 1 of 2 in cluster AK

Relative:
Lower

LTANKS:

Actual:
19 ft.

Site ID: 188807
Spill Number/Closed Date: 9509844 / 3/24/2004
Spill Date: 11/8/1995
Spill Cause: Tank Failure
Spill Source: Gasoline Station or other PBS Facility
Spill Class: Known release that creates potential for fire or hazard. DEC Response.
Willing Responsible Party. Corrective action taken.
Cleanup Ceased: Not reported
Cleanup Meets Standard: False
SWIS: 0301
Investigator: JBVOUGHT
Referred To: Not reported
Reported to Dept: 11/8/1995
CID: 205
Water Affected: Not reported
Spill Notifier: Responsible Party
Last Inspection: Not reported
Recommended Penalty: False
UST Involvement: True
Remediation Phase: 0
Date Entered In Computer: 11/8/1995
Spill Record Last Update: 3/24/2004
Spiller Name: SCOTT HANLEY
Spiller Company: GETTY GASOLINE
Spiller Address: 1895 BRUCKNER BLVD
Spiller City,St,Zip: BRONX, ZZ
Spiller County: 001
Spiller Contact: SCOTT HANLEY
Spiller Phone: (718) 324-5200
Spiller Extention: Not reported
DEC Region: 2
DER Facility ID: 157655

Map ID
Direction
Distance
Elevation

MAP FINDINGS

Site

Database(s)

EDR ID Number
EPA ID Number

GETTY GAS STATION # 58616 (Continued)

S110488397

DEC Memo:

Prior to Sept, 2004 data translation this spill Lead_DEC Field was "VOUGHT"3/13/03 REASSIGBED FROM ROMMEL TO VOUGHT. 9/30/2003-Vought-File review by Vought:UST Closure Report-Nov 1995-Tyree Brothers (Joe Pisel-631-249-3150). Tank closure due to station renovation and meet Federal EPA upggrade mandate. Removal of three (4000-gallon) gasoline USTs and replacement in same excavation with five new (4000-gallon) gasoline USTs. Removal of twenty (550-gallon) gasoline USTs. A total of 1254.74 tons of soil were removed from the site (disposal manifests provided). Five endpoint soil samples collected from the three (4000-gallon) gasoline excavation (four sidewalls and one bottom sample). Only two soil samples were collected from the twenty (550-gallon) gasoline excavation (one sidewall and one bottom) due to "lack of accessibility in the excavation area caused by expanse of excavation and concrete debris". Soil analyticals from (4000-gallon) UST excavation showed 42300ppb benzene(east wall), 1830ppb xylene(west wall) and 8280ppb ethylbenzene(bottom). Soil analyticals from twenty (550-gallon) gasoline excavation showed no TAGM exceedances. Soil Disposal Documentation-June 1996-Tyree Brothers-Disposal documentation for the tank removal project during Nov 19995. Letter form DEC to Getty-May 19, 1998-Letter from DEC (O'Dowd) to Getty (Ochoterena) requiring additional investigation and a report submitted to the DEC by 8/31/03. Quarterly Monitoring Report-July 1998 thru Nov 1998-Tyree Brothers. Four monitoring wells on-site. July report shows groundwater flows to the southwest and is at depth of 17'to 21'. Nov 1998 report shows groundwater flow to the west. Groundwater concentrations show no TAGM exceedances. Wells are located on four corners of square property. Subsurface Investigation Report-March 1998-Tyree Brothers. Taco Bell property to the west and residential to the north. Groundwater flow to the north. Installation of four monitoring wells and collection of soil and groundwater samples. Soil analyticals show no TAGM exceedances. Groundwater analyticals show 30ppb MTBE(W3) and 10.3ppb MTBE(W4). Quarterly Monitoring Report-3/12/98 thru June 2001-Tyree Brothers. Four monitoring wells onsite. Groundwater flow to the west and at depths of 18' to 21'. Groundwater analyticals show no TAGM 4046 exceedances in June 2001 report. No Further Action Request-9/6/01-Tyree Brothers. No further action request and "remediation will continue in a passive mode by means of natural attenuation". Status Report-Jan 2000 thru June 2001-Tyree Brothers. Four monitoring wells on-site with no TAGM exceedances. "Tyree has reduced environmental monitoring to a semi-annual basis due to NFA submittal". NYSDEC requires: 1) soil and groundwater samples from borings from twenty (550-gallon) gasoline excavation 2) surrounding property sketch. 10/1/03-Vought-Sent letter with above requirements to Getty. 11/3/2003-Vought-Spoke with David Pachan and borings in gasoline excavation will be performed on 11/6. 1/12/04-Vought-Received Subsurface Investigation Report from Tyree Org(David Pachan) including Request for No Further Action. Onsite are four pump islands adjacent to Bruckner Blvd., and five (4000-gallon) gasoline tanks. Two Geoprobe soil borings performed and sampled continuously until groundwater was encountered at approximately 22 feet below grade. Groundwater flow to the southeast. Soil analyticals show minor SVOC exceedences of up to 765ppb benzo(a)anthracene, 834ppb chrysene, 730ppb benzo(b)fluoranthene, 635ppb benzo(k)fluoranthene, 764ppb benzo(a)pyrene, 176ppb dibenzo(a,h)anthracene. Groundwater analyticals show 11ppb benzene(B1), 5.55ppb toluene(B1) and 3.74ppb benzene(B2) with no

Map ID
Direction
Distance
Elevation

MAP FINDINGS

Site

Database(s)

EDR ID Number
EPA ID Number

GETTY GAS STATION # 58616 (Continued)

S110488397

Remarks: other Groundwater Standard Criteria exceedances. Spill closed by Vought due to minor groundwater standard exceedence. CONTAMINATED SOIL ON TANK REMOVAL

Material:

Site ID: 188807
Operable Unit ID: 1020256
Operable Unit: 01
Material ID: 360775
Material Code: 0009
Material Name: Gasoline
Case No.: Not reported
Material FA: Petroleum
Quantity: 0
Units: Gallons
Recovered: No
Resource Affected: Not reported
Oxygenate: False

Tank Test:

SPILLS:

Facility ID: 0907287
Facility Type: ER
DER Facility ID: 157655
Site ID: 419796
DEC Region: 2
Spill Date: 9/29/2009
Spill Number/Closed Date: 0907287 / 9/29/2009
Spill Cause: Human Error
Spill Class: Known release with minimal potential for fire or hazard. DEC Response. Willing Responsible Party. Corrective action taken.
SWIS: 0301
Investigator: smsanges
Referred To: Not reported
Reported to Dept: 9/29/2009
CID: Not reported
Water Affected: Not reported
Spill Source: Gasoline Station or other PBS Facility
Spill Notifier: Responsible Party
Cleanup Ceased: Not reported
Cleanup Meets Std: False
Last Inspection: Not reported
Recommended Penalty: False
UST Trust: False
Remediation Phase: 0
Date Entered In Computer: 9/29/2009
Spill Record Last Update: 9/29/2009
Spiller Name: Not reported
Spiller Company: GETTY STATION
Spiller Address: Not reported
Spiller City,St,Zip: NY
Spiller Company: 999
Contact Name: MIKE KARR
Contact Phone: (518) 369-7822

Map ID
Direction
Distance
Elevation

MAP FINDINGS

Site

Database(s)

EDR ID Number
EPA ID Number

GETTY GAS STATION # 58616 (Continued)

S110488397

DEC Memo: minor spill - all cleaned
Remarks: overfill onto concrete; cleaned up

Material:
Site ID: 419796
Operable Unit ID: 1175801
Operable Unit: 01
Material ID: 2168437
Material Code: 0008
Material Name: Diesel
Case No.: Not reported
Material FA: Petroleum
Quantity: 0.5
Units: Not reported
Recovered: 0.5
Resource Affected: Not reported
Oxygenate: False

Tank Test:

Facility ID: 0905840
Facility Type: ER
DER Facility ID: 157655
Site ID: 418133
DEC Region: 2
Spill Date: 8/19/2009
Spill Number/Closed Date: 0905840 / 8/19/2009
Spill Cause: Human Error
Spill Class: Known release with minimal potential for fire or hazard. DEC Response.
Willing Responsible Party. Corrective action taken.

SWIS: 0301
Investigator: smsanges
Referred To: Not reported
Reported to Dept: 8/19/2009
CID: Not reported
Water Affected: Not reported
Spill Source: Gasoline Station or other PBS Facility
Spill Notifier: Other
Cleanup Ceased: Not reported
Cleanup Meets Std: False
Last Inspection: Not reported
Recommended Penalty: False
UST Trust: False
Remediation Phase: 0
Date Entered In Computer: 8/19/2009
Spill Record Last Update: 8/19/2009
Spiller Name: Not reported
Spiller Company: UNKNOWN
Spiller Address: Not reported
Spiller City,St,Zip: NY
Spiller Company: 999
Contact Name: CARRIE WILSEY
Contact Phone: (518) 369-7822
DEC Memo: minor spill - all cleaned
Remarks: CUSTOMER OVERFILL 1 GALLON TO CONCRETE CLEAN UP WAS DONE.

Map ID
Direction
Distance
Elevation

MAP FINDINGS

Site

Database(s)

EDR ID Number
EPA ID Number

GETTY GAS STATION # 58616 (Continued)

S110488397

Material:

Site ID: 418133
Operable Unit ID: 1174321
Operable Unit: 01
Material ID: 2166646
Material Code: 0008
Material Name: Diesel
Case No.: Not reported
Material FA: Petroleum
Quantity: 1
Units: Gallons
Recovered: Yes
Resource Affected: Not reported
Oxygenate: False

Tank Test:

Facility ID: 1003826
Facility Type: ER
DER Facility ID: 392022
Site ID: 437071
DEC Region: 2
Spill Date: 7/7/2010
Spill Number/Closed Date: 1003826 / 2/2/2011
Spill Cause: Equipment Failure
Spill Class: Known release with minimal potential for fire or hazard. DEC Response. Willing Responsible Party. Corrective action taken.
SWIS: 0301
Investigator: smsanges
Referred To: Not reported
Reported to Dept: 7/7/2010
CID: Not reported
Water Affected: Not reported
Spill Source: Gasoline Station or other PBS Facility
Spill Notifier: Other
Cleanup Ceased: Not reported
Cleanup Meets Std: False
Last Inspection: Not reported
Recommended Penalty: False
UST Trust: False
Remediation Phase: 0
Date Entered In Computer: 7/7/2010
Spill Record Last Update: 2/2/2011
Spiller Name: MATT BOECKEL
Spiller Company: GETTY 58616
Spiller Address: 1895 BRUCKNER AVE
Spiller City,St,Zip: BRONX, NY
Spiller Company: 999
Contact Name: MATT BOECKEL
Contact Phone: (631) 249-3150
DEC Memo: Tyree submitted a Tank Closure report in 4 sections - See eDocs Parts 1-4 Tank Closure Report shows that the 4,000 gal fiberglass tanks, lines and pumps were removed in summer 2010. 20 endpoint samples were taken from the excavation pit. All were clean for VOCs, however there were "hits" for several SVOC's. Excavation reports show that the tanks

Map ID
Direction
Distance
Elevation

MAP FINDINGS

Site

Database(s)

EDR ID Number
EPA ID Number

GETTY GAS STATION # 58616 (Continued)

S110488397

Remarks: were in "good" condition when removed and no signs of leakage. Also, soil samples from 4 ft below the pumps show the locations were clean. Therefore the SVOC "hits" are attributed to historical fill material along the Bruckner Expressway area. Based on the information provided to the NYSDEC the remaining soil contamination seems to be minimal and this spill case is OK for closure.
soil contamination found during tank removal. Unknown sizes/ PBS number. Clean up is unknown

Material:

Site ID: 437071
Operable Unit ID: 1187755
Operable Unit: 01
Material ID: 2182645
Material Code: 0009
Material Name: Gasoline
Case No.: Not reported
Material FA: Petroleum
Quantity: Not reported
Units: Not reported
Recovered: Not reported
Resource Affected: Not reported
Oxygenate: False

Tank Test:

Facility ID: 0904688
Facility Type: ER
DER Facility ID: 157655
Site ID: 416893
DEC Region: 2
Spill Date: 7/22/2009
Spill Number/Closed Date: 0904688 / 7/24/2009
Spill Cause: Housekeeping
Spill Class: Known release with minimal potential for fire or hazard. DEC Response. Willing Responsible Party. Corrective action taken.
SWIS: 0301
Investigator: smsanges
Referred To: Not reported
Reported to Dept: 7/22/2009
CID: Not reported
Water Affected: Not reported
Spill Source: Gasoline Station or other PBS Facility
Spill Notifier: Local Agency
Cleanup Ceased: Not reported
Cleanup Meets Std: False
Last Inspection: Not reported
Recommended Penalty: False
UST Trust: False
Remediation Phase: 0
Date Entered In Computer: 7/22/2009
Spill Record Last Update: 7/24/2009
Spiller Name: Not reported
Spiller Company: GETTY GAS
Spiller Address: Not reported
Spiller City,St,Zip: NY

Map ID
Direction
Distance
Elevation

MAP FINDINGS

Site

Database(s)

EDR ID Number
EPA ID Number

GETTY GAS STATION # 58616 (Continued)

S110488397

Spiller Company: 999
Contact Name: MIKE CARR
Contact Phone: (518) 369-7822
DEC Memo: minor spill of diesel - all cleaned
Remarks: Clean up Complete.

Material:

Site ID: 416893
Operable Unit ID: 1173153
Operable Unit: 01
Material ID: 2165043
Material Code: 0008
Material Name: Diesel
Case No.: Not reported
Material FA: Petroleum
Quantity: 0.5
Units: Gallons
Recovered: 0.5
Resource Affected: Not reported
Oxygenate: False

Tank Test:

Facility ID: 0604196
Facility Type: ER
DER Facility ID: 317133
Site ID: 367115
DEC Region: 2
Spill Date: 7/16/2006
Spill Number/Closed Date: 0604196 / 7/17/2006
Spill Cause: Human Error
Spill Class: Not reported
SWIS: 0301
Investigator: rvketani
Referred To: Not reported
Reported to Dept: 7/16/2006
CID: 72
Water Affected: Not reported
Spill Source: Gasoline Station or other PBS Facility
Spill Notifier: Responsible Party
Cleanup Ceased: Not reported
Cleanup Meets Std: False
Last Inspection: Not reported
Recommended Penalty: False
UST Trust: False
Remediation Phase: 0
Date Entered In Computer: 7/16/2006
Spill Record Last Update: 7/17/2006
Spiller Name: Not reported
Spiller Company: Not reported
Spiller Address: Not reported
Spiller City,St,Zip: ZZ -
Spiller Company: 001
Contact Name: GEORGE FIGUEROE
Contact Phone: (718) 324-5110
DEC Memo: 7/17/06 - Raphael Ketani. Spill was 1 gallon. Spill report indicates

Map ID
Direction
Distance
Elevation

MAP FINDINGS

Site

Database(s)

EDR ID Number
EPA ID Number

GETTY GAS STATION # 58616 (Continued)

S110488397

Remarks: that driver dropped the hose while he was at the gas station. Report also indicates that the spill was cleaned up. I am closing the case administratively.
Driver dropped hose while filling tank. Spilled 1 gallon diesel fuel. Has been cleaned up.

Material:
Site ID: 367115
Operable Unit ID: 1125039
Operable Unit: 01
Material ID: 2114549
Material Code: 0008
Material Name: Diesel
Case No.: Not reported
Material FA: Petroleum
Quantity: 1
Units: Gallons
Recovered: Yes
Resource Affected: Not reported
Oxygenate: False

Tank Test:

[Click this hyperlink](#) while viewing on your computer to access additional NY_SPILL: detail in the EDR Site Report.

AK181
SSW
1/4-1/2
0.498 mi.
2627 ft.

GETTY 58616
1895 BRUCKNER BOULVRD
BRONX, NY

NY LTANKS **S107657083**
NY Spills **N/A**

Site 2 of 2 in cluster AK

Relative:
Lower

LTANKS:
Site ID: 380726
Spill Number/Closed Date: 0701248 / 5/4/2007
Spill Date: 4/30/2007
Spill Cause: Tank Overfill
Spill Source: Gasoline Station or other PBS Facility
Spill Class: Known release with minimal potential for fire or hazard. DEC Response. Willing Responsible Party. Corrective action taken.
Cleanup Ceased: Not reported
Cleanup Meets Standard: False
SWIS: 0301
Investigator: smsanges
Referred To: Not reported
Reported to Dept: 4/30/2007
CID: 444
Water Affected: Not reported
Spill Notifier: Responsible Party
Last Inspection: Not reported
Recommended Penalty: False
UST Involvement: True
Remediation Phase: 0
Date Entered In Computer: 4/30/2007
Spill Record Last Update: 5/4/2007
Spiller Name: MIKE CARR
Spiller Company: GETTY#58616

Actual:
19 ft.

Map ID
Direction
Distance
Elevation

MAP FINDINGS

Site

Database(s)

EDR ID Number
EPA ID Number

GETTY 58616 (Continued)

S107657083

Spiller Address: 1895 BRUCKNER BOULVRD
Spiller City,St,Zip: BRONX, NY
Spiller County: 001
Spiller Contact: MIKE CARR
Spiller Phone: (518) 369-7822
Spiller Extention: Not reported
DEC Region: 2
DER Facility ID: 308590
DEC Memo: minor spill - all cleaned up
Remarks: cuatomer overfill and is all cleaned up

Material:

Site ID: 380726
Operable Unit ID: 1138204
Operable Unit: 01
Material ID: 2128183
Material Code: 0008
Material Name: Diesel
Case No.: Not reported
Material FA: Petroleum
Quantity: 1
Units: Gallons
Recovered: Yes
Resource Affected: Not reported
Oxygenate: False

Tank Test:

Site ID: 365723
Spill Number/Closed Date: 0603091 / 10/13/2006
Spill Date: 6/20/2006
Spill Cause: Tank Overfill
Spill Source: Passenger Vehicle
Spill Class: Known release with minimal potential for fire or hazard. DEC Response.
Willing Responsible Party. Corrective action taken.
Cleanup Ceased: Not reported
Cleanup Meets Standard: False
SWIS: 0301
Investigator: SMSANGES
Referred To: Not reported
Reported to Dept: 6/20/2006
CID: 409
Water Affected: Not reported
Spill Notifier: Local Agency
Last Inspection: Not reported
Recommended Penalty: False
UST Involvement: False
Remediation Phase: 0
Date Entered In Computer: 6/20/2006
Spill Record Last Update: 10/13/2006
Spiller Name: MIKE CARR
Spiller Company: GETTY 58616
Spiller Address: 1895 BRUCKNER BOULVRD
Spiller City,St,Zip: BRONX, NY
Spiller County: 001

Map ID
Direction
Distance
Elevation

MAP FINDINGS

Site

Database(s)

EDR ID Number
EPA ID Number

GETTY 58616 (Continued)

S107657083

Spiller Contact: MIKE CARR
Spiller Phone: (518) 369-7822
Spiller Extention: Not reported
DEC Region: 2
DER Facility ID: 308590
DEC Memo: minor spill caused by customer overfillcleaned immediately
Remarks: HAS BEEN CLEANED UP.

Material:

Site ID: 365723
Operable Unit ID: 1123717
Operable Unit: 01
Material ID: 2113189
Material Code: 0009
Material Name: Gasoline
Case No.: Not reported
Material FA: Petroleum
Quantity: 1
Units: Gallons
Recovered: Yes
Resource Affected: Not reported
Oxygenate: False

Tank Test:

SPILLS:

Facility ID: 0701560
Facility Type: ER
DER Facility ID: 308590
Site ID: 381095
DEC Region: 2
Spill Date: 5/8/2007
Spill Number/Closed Date: 0701560 / 5/8/2007
Spill Cause: Housekeeping
Spill Class: Known release with minimal potential for fire or hazard. DEC Response.
Willing Responsible Party. Corrective action taken.
SWIS: 0301
Investigator: smsanges
Referred To: Not reported
Reported to Dept: 5/8/2007
CID: 444
Water Affected: Not reported
Spill Source: Gasoline Station or other PBS Facility
Spill Notifier: Other
Cleanup Ceased: Not reported
Cleanup Meets Std: False
Last Inspection: Not reported
Recommended Penalty: False
UST Trust: False
Remediation Phase: 0
Date Entered In Computer: 5/8/2007
Spill Record Last Update: 5/8/2007
Spiller Name: MIKE CARR
Spiller Company: GETTY# 58616
Spiller Address: 1895 BRUCKNER BOULVRD

Map ID
Direction
Distance
Elevation

MAP FINDINGS

Site

Database(s)

EDR ID Number
EPA ID Number

GETTY 58616 (Continued)

S107657083

Spiller City,St,Zip: BRONX, NY
Spiller Company: 999
Contact Name: MIKE CARR
Contact Phone: (518) 369-7822
DEC Memo: minor spill - all cleaned
Remarks: ALL CLEANED UP

Material:

Site ID: 381095
Operable Unit ID: 1138560
Operable Unit: 01
Material ID: 2128553
Material Code: 0021
Material Name: Transmission Fluid
Case No.: Not reported
Material FA: Petroleum
Quantity: 1
Units: Gallons
Recovered: Yes
Resource Affected: Not reported
Oxygenate: False

Tank Test:

Facility ID: 0602210
Facility Type: ER
DER Facility ID: 308590
Site ID: 364591
DEC Region: 2
Spill Date: 5/30/2006
Spill Number/Closed Date: 0602210 / 10/13/2006
Spill Cause: Housekeeping
Spill Class: Known release with minimal potential for fire or hazard. DEC Response.
Willing Responsible Party. Corrective action taken.
SWIS: 0301
Investigator: SMSANGES
Referred To: Not reported
Reported to Dept: 5/30/2006
CID: 444
Water Affected: Not reported
Spill Source: Gasoline Station or other PBS Facility
Spill Notifier: Other
Cleanup Ceased: Not reported
Cleanup Meets Std: False
Last Inspection: Not reported
Recommended Penalty: False
UST Trust: False
Remediation Phase: 0
Date Entered In Computer: 5/30/2006
Spill Record Last Update: 10/13/2006
Spiller Name: MIKE CARR
Spiller Company: GETTY #58616
Spiller Address: 1895 BRUCKNER BOULVRD
Spiller City,St,Zip: BRONX, NY
Spiller Company: 001
Contact Name: MIKE CARR

Map ID
Direction
Distance
Elevation

MAP FINDINGS

Site

Database(s)

EDR ID Number
EPA ID Number

GETTY 58616 (Continued)

S107657083

Contact Phone: (518) 369-7822
DEC Memo: surface staining throughout station
Remarks: ALL LESS THEN 1 GALLON AND ALL, CLEANED UP

Material:

Site ID: 364591
Operable Unit ID: 1122614
Operable Unit: 01
Material ID: 2112084
Material Code: 0022
Material Name: Waste Oil/Used Oil
Case No.: Not reported
Material FA: Petroleum
Quantity: 0
Units: Gallons
Recovered: No
Resource Affected: Not reported
Oxygenate: False
Site ID: 364591
Operable Unit ID: 1122614
Operable Unit: 01
Material ID: 2112082
Material Code: 0009
Material Name: Gasoline
Case No.: Not reported
Material FA: Petroleum
Quantity: 0
Units: Gallons
Recovered: No
Resource Affected: Not reported
Oxygenate: False
Site ID: 364591
Operable Unit ID: 1122614
Operable Unit: 01
Material ID: 2112083
Material Code: 0008
Material Name: Diesel
Case No.: Not reported
Material FA: Petroleum
Quantity: 0
Units: Gallons
Recovered: No
Resource Affected: Not reported
Oxygenate: False

Tank Test:

Facility ID: 0602147
Facility Type: ER
DER Facility ID: 308590
Site ID: 364625
DEC Region: 2
Spill Date: 5/26/2006
Spill Number/Closed Date: 0602147 / 10/13/2006
Spill Cause: Other
Spill Class: Not reported

Map ID
Direction
Distance
Elevation

MAP FINDINGS

Site

Database(s)

EDR ID Number
EPA ID Number

GETTY 58616 (Continued)

S107657083

SWIS: 0301
Investigator: SMSANGES
Referred To: Not reported
Reported to Dept: 5/26/2006
CID: 409
Water Affected: Not reported
Spill Source: Passenger Vehicle
Spill Notifier: Local Agency
Cleanup Ceased: Not reported
Cleanup Meets Std: False
Last Inspection: Not reported
Recommended Penalty: False
UST Trust: False
Remediation Phase: 0
Date Entered In Computer: 5/30/2006
Spill Record Last Update: 10/13/2006
Spiller Name: UNKNOWN
Spiller Company: UNKNOWN
Spiller Address: UNKNOWN
Spiller City,St,Zip: UNKNOWN, NY
Spiller Company: 999
Contact Name: MIKE CARR
Contact Phone: (518) 369-7822
DEC Memo: dispenser #3 hit by a car. No damage, pump was tested, nozzle replacedno spill.
Remarks: HIT DISPENSER. DISPENSER 3 SHUT DOWN TECH IN ROUTE TO MAKE REPAIRS. NO PRODUCT LOST.

Material:

Site ID: 364625
Operable Unit ID: 1122647
Operable Unit: 01
Material ID: 2112124
Material Code: 0009
Material Name: Gasoline
Case No.: Not reported
Material FA: Petroleum
Quantity: 0
Units: Gallons
Recovered: No
Resource Affected: Not reported
Oxygenate: False

Tank Test:

Facility ID: 0802046
Facility Type: ER
DER Facility ID: 308590
Site ID: 398113
DEC Region: 2
Spill Date: 5/22/2008
Spill Number/Closed Date: 0802046 / 5/22/2008
Spill Cause: Housekeeping
Spill Class: Known release with minimal potential for fire or hazard. DEC Response. Willing Responsible Party. Corrective action taken.
SWIS: 0301

Map ID
Direction
Distance
Elevation

MAP FINDINGS

Site

Database(s)

EDR ID Number
EPA ID Number

GETTY 58616 (Continued)

S107657083

Investigator: smsanges
Referred To: Not reported
Reported to Dept: 5/22/2008
CID: 444
Water Affected: Not reported
Spill Source: Gasoline Station or other PBS Facility
Spill Notifier: Responsible Party
Cleanup Ceased: Not reported
Cleanup Meets Std: False
Last Inspection: Not reported
Recommended Penalty: False
UST Trust: False
Remediation Phase: 0
Date Entered In Computer: 5/22/2008
Spill Record Last Update: 5/22/2008
Spiller Name: MIKE CARR'
Spiller Company: GETTY#58616
Spiller Address: 1895 BRUCKNER BOULVRD
Spiller City,St,Zip: BRONX, NY
Spiller Company: 001
Contact Name: MIKE CARR'
Contact Phone: (518) 369-7822
DEC Memo: Not reported
Remarks: WATER IN SUMP AND DIESEL STAINING ON ISLAND ALL CLEANED

Material:

Site ID: 398113
Operable Unit ID: 1155019
Operable Unit: 01
Material ID: 2145864
Material Code: 0008
Material Name: Diesel
Case No.: Not reported
Material FA: Petroleum
Quantity: 0
Units: Gallons
Recovered: No
Resource Affected: Not reported
Oxygenate: False
Site ID: 398113
Operable Unit ID: 1155019
Operable Unit: 01
Material ID: 2145863
Material Code: 0009
Material Name: Gasoline
Case No.: Not reported
Material FA: Petroleum
Quantity: 0
Units: Gallons
Recovered: No
Resource Affected: Not reported
Oxygenate: False

Tank Test:

Facility ID: 0701176

Map ID
Direction
Distance
Elevation

MAP FINDINGS

Site

Database(s)

EDR ID Number
EPA ID Number

GETTY 58616 (Continued)

S107657083

Facility Type: ER
DER Facility ID: 308590
Site ID: 380643
DEC Region: 2
Spill Date: 4/27/2007
Spill Number/Closed Date: 0701176 / 4/27/2007
Spill Cause: Housekeeping
Spill Class: Known release with minimal potential for fire or hazard. DEC Response.
Willing Responsible Party. Corrective action taken.
SWIS: 0301
Investigator: smsanges
Referred To: Not reported
Reported to Dept: 4/27/2007
CID: 444
Water Affected: Not reported
Spill Source: Gasoline Station or other PBS Facility
Spill Notifier: Responsible Party
Cleanup Ceased: Not reported
Cleanup Meets Std: False
Last Inspection: Not reported
Recommended Penalty: False
UST Trust: False
Remediation Phase: 0
Date Entered In Computer: 4/27/2007
Spill Record Last Update: 4/27/2007
Spiller Name: MIKE CARR
Spiller Company: GETTY#58616
Spiller Address: 1895 BRUCKNER BOULVRD
Spiller City,St,Zip: BRONX, NY
Spiller Company: 001
Contact Name: MIKE CARR
Contact Phone: (518) 369-7822
DEC Memo: minor spill - all cleaned
Remarks: LESS THEN 1 GALLON AND IT WAS WATER IN TANK SUMP AND IN PROCESS OF
CLEANING UP AND ANSWER IS NO

Material:
Site ID: 380643
Operable Unit ID: 1138121
Operable Unit: 01
Material ID: 2128096
Material Code: 0009
Material Name: Gasoline
Case No.: Not reported
Material FA: Petroleum
Quantity: 0
Units: Gallons
Recovered: No
Resource Affected: Not reported
Oxygenate: False

Tank Test:

[Click this hyperlink](#) while viewing on your computer to access additional NY_SPILL: detail in the EDR Site Report.

Map ID
Direction
Distance
Elevation

MAP FINDINGS

Site

Database(s)

EDR ID Number
EPA ID Number

182
SW
1/4-1/2
0.498 mi.
2631 ft.

1847 WATSON AVE
1847 WATSON AVE
BRONX, NY

NY LTANKS

S102673243
N/A

Relative:
Lower

LTANKS:

Actual:
17 ft.

Site ID: 208434
Spill Number/Closed Date: 9514006 / 2/2/1996
Spill Date: 2/2/1996
Spill Cause: Tank Overfill
Spill Source: Private Dwelling
Spill Class: Known release with minimal potential for fire or hazard. DEC Response.
Willing Responsible Party. Corrective action taken.
Cleanup Ceased: Not reported
Cleanup Meets Standard: False
SWIS: 0301
Investigator: SMMARTIN
Referred To: Not reported
Reported to Dept: 2/2/1996
CID: 252
Water Affected: Not reported
Spill Notifier: Responsible Party
Last Inspection: Not reported
Recommended Penalty: False
UST Involvement: False
Remediation Phase: 0
Date Entered In Computer: 2/2/1996
Spill Record Last Update: 5/1/1996
Spiller Name: SAM SOLA
Spiller Company: PETRO IN ASTORIA
Spiller Address: 3616 19TH AVENUE
Spiller City,St,Zip: ASTORIA, NY 11106-001
Spiller County: 001
Spiller Contact: ANNA BAFFUTO
Spiller Phone: (718) 829-6051
Spiller Extention: Not reported
DEC Region: 2
DER Facility ID: 172946
DEC Memo: Prior to Sept, 2004 data translation this spill Lead_DEC Field was "MARTINKAT"
Remarks: driver had tank overfill causing spill of 1 gal #2 fuel onto basement floor-has been cleaned up by oil co on scene

Material:

Site ID: 208434
Operable Unit ID: 1024833
Operable Unit: 01
Material ID: 357710
Material Code: 0001A
Material Name: #2 Fuel Oil
Case No.: Not reported
Material FA: Petroleum
Quantity: 1
Units: Gallons
Recovered: Yes
Resource Affected: Not reported
Oxygenate: False

MAP FINDINGS

Map ID
Direction
Distance
Elevation

Site

Database(s)

EDR ID Number
EPA ID Number

1847 WATSON AVE (Continued)

S102673243

Tank Test:

**183
ESE
1/2-1
0.610 mi.
3222 ft.**

**CON EDISON - UNIONPORT WORKS MGP
1066 ZEREGA AVE.
BRONX, NY 10462**

**EDR MGP 1008407872
N/A**

**Relative:
Lower**

Manufactured Gas Plants:
No additional information available

**Actual:
19 ft.**

Count: 6 records.

ORPHAN SUMMARY

City	EDR ID	Site Name	Site Address	Zip	Database(s)
BRONX	S102672356	43 EAST 42TH ST.	43 EAST 42TH ST.		NY LTANKS
BRONX	S113820416	UNDERGROUND TANK TTF	1661 WEST FARM RD		NY LTANKS
BRONX	S110487611	CE - E. 173RD ST. - BRONX WORKS	WEST FARMS RD.& BRONX RIVER	10460	NY ENG CONTROLS, NY INST CONTROL, NY VCP
BRONX	S111319214	PVT DWELLING TTF	190 EAST MOSHOLOU PARKWAY SOUT		NY LTANKS
BRONX	S113916411	RESIDENCE - TTF	4250 VANCORTLAND PARK EAST		NY LTANKS
BRONX	S105684653	CE - ZEREGA AVE. STATION	ZEREGA AVE. BETWEEN BLACKROCK	10462	NY VCP

GOVERNMENT RECORDS SEARCHED / DATA CURRENCY TRACKING

To maintain currency of the following federal and state databases, EDR contacts the appropriate governmental agency on a monthly or quarterly basis, as required.

Number of Days to Update: Provides confirmation that EDR is reporting records that have been updated within 90 days from the date the government agency made the information available to the public.

STANDARD ENVIRONMENTAL RECORDS

Federal NPL site list

NPL: National Priority List

National Priorities List (Superfund). The NPL is a subset of CERCLIS and identifies over 1,200 sites for priority cleanup under the Superfund Program. NPL sites may encompass relatively large areas. As such, EDR provides polygon coverage for over 1,000 NPL site boundaries produced by EPA's Environmental Photographic Interpretation Center (EPIC) and regional EPA offices.

Date of Government Version: 12/16/2014	Source: EPA
Date Data Arrived at EDR: 01/08/2015	Telephone: N/A
Date Made Active in Reports: 02/09/2015	Last EDR Contact: 04/08/2015
Number of Days to Update: 32	Next Scheduled EDR Contact: 07/20/2015
	Data Release Frequency: Quarterly

NPL Site Boundaries

Sources:

EPA's Environmental Photographic Interpretation Center (EPIC)
Telephone: 202-564-7333

EPA Region 1
Telephone 617-918-1143

EPA Region 6
Telephone: 214-655-6659

EPA Region 3
Telephone 215-814-5418

EPA Region 7
Telephone: 913-551-7247

EPA Region 4
Telephone 404-562-8033

EPA Region 8
Telephone: 303-312-6774

EPA Region 5
Telephone 312-886-6686

EPA Region 9
Telephone: 415-947-4246

EPA Region 10
Telephone 206-553-8665

Proposed NPL: Proposed National Priority List Sites

A site that has been proposed for listing on the National Priorities List through the issuance of a proposed rule in the Federal Register. EPA then accepts public comments on the site, responds to the comments, and places on the NPL those sites that continue to meet the requirements for listing.

Date of Government Version: 12/16/2014	Source: EPA
Date Data Arrived at EDR: 01/08/2015	Telephone: N/A
Date Made Active in Reports: 02/09/2015	Last EDR Contact: 04/08/2015
Number of Days to Update: 32	Next Scheduled EDR Contact: 07/20/2015
	Data Release Frequency: Quarterly

NPL LIENS: Federal Superfund Liens

Federal Superfund Liens. Under the authority granted the USEPA by CERCLA of 1980, the USEPA has the authority to file liens against real property in order to recover remedial action expenditures or when the property owner received notification of potential liability. USEPA compiles a listing of filed notices of Superfund Liens.

Date of Government Version: 10/15/1991	Source: EPA
Date Data Arrived at EDR: 02/02/1994	Telephone: 202-564-4267
Date Made Active in Reports: 03/30/1994	Last EDR Contact: 08/15/2011
Number of Days to Update: 56	Next Scheduled EDR Contact: 11/28/2011
	Data Release Frequency: No Update Planned

GOVERNMENT RECORDS SEARCHED / DATA CURRENCY TRACKING

Federal Delisted NPL site list

DELISTED NPL: National Priority List Deletions

The National Oil and Hazardous Substances Pollution Contingency Plan (NCP) establishes the criteria that the EPA uses to delete sites from the NPL. In accordance with 40 CFR 300.425.(e), sites may be deleted from the NPL where no further response is appropriate.

Date of Government Version: 12/16/2014	Source: EPA
Date Data Arrived at EDR: 01/08/2015	Telephone: N/A
Date Made Active in Reports: 02/09/2015	Last EDR Contact: 04/08/2015
Number of Days to Update: 32	Next Scheduled EDR Contact: 07/20/2015
	Data Release Frequency: Quarterly

Federal CERCLIS list

CERCLIS: Comprehensive Environmental Response, Compensation, and Liability Information System

CERCLIS contains data on potentially hazardous waste sites that have been reported to the USEPA by states, municipalities, private companies and private persons, pursuant to Section 103 of the Comprehensive Environmental Response, Compensation, and Liability Act (CERCLA). CERCLIS contains sites which are either proposed to or on the National Priorities List (NPL) and sites which are in the screening and assessment phase for possible inclusion on the NPL.

Date of Government Version: 10/25/2013	Source: EPA
Date Data Arrived at EDR: 11/11/2013	Telephone: 703-412-9810
Date Made Active in Reports: 02/13/2014	Last EDR Contact: 04/02/2015
Number of Days to Update: 94	Next Scheduled EDR Contact: 06/08/2015
	Data Release Frequency: Quarterly

FEDERAL FACILITY: Federal Facility Site Information listing

A listing of National Priority List (NPL) and Base Realignment and Closure (BRAC) sites found in the Comprehensive Environmental Response, Compensation and Liability Information System (CERCLIS) Database where EPA Federal Facilities Restoration and Reuse Office is involved in cleanup activities.

Date of Government Version: 07/21/2014	Source: Environmental Protection Agency
Date Data Arrived at EDR: 10/07/2014	Telephone: 703-603-8704
Date Made Active in Reports: 10/20/2014	Last EDR Contact: 04/08/2015
Number of Days to Update: 13	Next Scheduled EDR Contact: 07/20/2015
	Data Release Frequency: Varies

Federal CERCLIS NFRAP site List

CERCLIS-NFRAP: CERCLIS No Further Remedial Action Planned

Archived sites are sites that have been removed and archived from the inventory of CERCLIS sites. Archived status indicates that, to the best of EPA's knowledge, assessment at a site has been completed and that EPA has determined no further steps will be taken to list this site on the National Priorities List (NPL), unless information indicates this decision was not appropriate or other considerations require a recommendation for listing at a later time. This decision does not necessarily mean that there is no hazard associated with a given site; it only means that, based upon available information, the location is not judged to be a potential NPL site.

Date of Government Version: 10/25/2013	Source: EPA
Date Data Arrived at EDR: 11/11/2013	Telephone: 703-412-9810
Date Made Active in Reports: 02/13/2014	Last EDR Contact: 04/02/2015
Number of Days to Update: 94	Next Scheduled EDR Contact: 06/08/2015
	Data Release Frequency: Quarterly

Federal RCRA CORRACTS facilities list

CORRACTS: Corrective Action Report

CORRACTS identifies hazardous waste handlers with RCRA corrective action activity.

GOVERNMENT RECORDS SEARCHED / DATA CURRENCY TRACKING

Date of Government Version: 12/09/2014
Date Data Arrived at EDR: 12/29/2014
Date Made Active in Reports: 01/29/2015
Number of Days to Update: 31

Source: EPA
Telephone: 800-424-9346
Last EDR Contact: 03/31/2015
Next Scheduled EDR Contact: 07/13/2015
Data Release Frequency: Quarterly

Federal RCRA non-CORRACTS TSD facilities list

RCRA-TSDF: RCRA - Treatment, Storage and Disposal

RCRAInfo is EPA's comprehensive information system, providing access to data supporting the Resource Conservation and Recovery Act (RCRA) of 1976 and the Hazardous and Solid Waste Amendments (HSWA) of 1984. The database includes selective information on sites which generate, transport, store, treat and/or dispose of hazardous waste as defined by the Resource Conservation and Recovery Act (RCRA). Transporters are individuals or entities that move hazardous waste from the generator offsite to a facility that can recycle, treat, store, or dispose of the waste. TSDFs treat, store, or dispose of the waste.

Date of Government Version: 12/09/2014
Date Data Arrived at EDR: 12/29/2014
Date Made Active in Reports: 01/29/2015
Number of Days to Update: 31

Source: Environmental Protection Agency
Telephone: (212) 637-3660
Last EDR Contact: 03/31/2015
Next Scheduled EDR Contact: 07/13/2015
Data Release Frequency: Quarterly

Federal RCRA generators list

RCRA-LQG: RCRA - Large Quantity Generators

RCRAInfo is EPA's comprehensive information system, providing access to data supporting the Resource Conservation and Recovery Act (RCRA) of 1976 and the Hazardous and Solid Waste Amendments (HSWA) of 1984. The database includes selective information on sites which generate, transport, store, treat and/or dispose of hazardous waste as defined by the Resource Conservation and Recovery Act (RCRA). Large quantity generators (LQGs) generate over 1,000 kilograms (kg) of hazardous waste, or over 1 kg of acutely hazardous waste per month.

Date of Government Version: 12/09/2014
Date Data Arrived at EDR: 12/29/2014
Date Made Active in Reports: 01/29/2015
Number of Days to Update: 31

Source: Environmental Protection Agency
Telephone: (212) 637-3660
Last EDR Contact: 03/31/2015
Next Scheduled EDR Contact: 07/13/2015
Data Release Frequency: Quarterly

RCRA-SQG: RCRA - Small Quantity Generators

RCRAInfo is EPA's comprehensive information system, providing access to data supporting the Resource Conservation and Recovery Act (RCRA) of 1976 and the Hazardous and Solid Waste Amendments (HSWA) of 1984. The database includes selective information on sites which generate, transport, store, treat and/or dispose of hazardous waste as defined by the Resource Conservation and Recovery Act (RCRA). Small quantity generators (SQGs) generate between 100 kg and 1,000 kg of hazardous waste per month.

Date of Government Version: 12/09/2014
Date Data Arrived at EDR: 12/29/2014
Date Made Active in Reports: 01/29/2015
Number of Days to Update: 31

Source: Environmental Protection Agency
Telephone: (212) 637-3660
Last EDR Contact: 03/31/2015
Next Scheduled EDR Contact: 07/13/2015
Data Release Frequency: Quarterly

RCRA-CESQG: RCRA - Conditionally Exempt Small Quantity Generators

RCRAInfo is EPA's comprehensive information system, providing access to data supporting the Resource Conservation and Recovery Act (RCRA) of 1976 and the Hazardous and Solid Waste Amendments (HSWA) of 1984. The database includes selective information on sites which generate, transport, store, treat and/or dispose of hazardous waste as defined by the Resource Conservation and Recovery Act (RCRA). Conditionally exempt small quantity generators (CESQGs) generate less than 100 kg of hazardous waste, or less than 1 kg of acutely hazardous waste per month.

Date of Government Version: 12/09/2014
Date Data Arrived at EDR: 12/29/2014
Date Made Active in Reports: 01/29/2015
Number of Days to Update: 31

Source: Environmental Protection Agency
Telephone: (212) 637-3660
Last EDR Contact: 03/31/2015
Next Scheduled EDR Contact: 07/13/2015
Data Release Frequency: Varies

GOVERNMENT RECORDS SEARCHED / DATA CURRENCY TRACKING

Federal institutional controls / engineering controls registries

US ENG CONTROLS: Engineering Controls Sites List

A listing of sites with engineering controls in place. Engineering controls include various forms of caps, building foundations, liners, and treatment methods to create pathway elimination for regulated substances to enter environmental media or effect human health.

Date of Government Version: 09/18/2014	Source: Environmental Protection Agency
Date Data Arrived at EDR: 09/19/2014	Telephone: 703-603-0695
Date Made Active in Reports: 10/20/2014	Last EDR Contact: 02/26/2015
Number of Days to Update: 31	Next Scheduled EDR Contact: 06/15/2015
	Data Release Frequency: Varies

US INST CONTROL: Sites with Institutional Controls

A listing of sites with institutional controls in place. Institutional controls include administrative measures, such as groundwater use restrictions, construction restrictions, property use restrictions, and post remediation care requirements intended to prevent exposure to contaminants remaining on site. Deed restrictions are generally required as part of the institutional controls.

Date of Government Version: 09/18/2014	Source: Environmental Protection Agency
Date Data Arrived at EDR: 09/19/2014	Telephone: 703-603-0695
Date Made Active in Reports: 10/20/2014	Last EDR Contact: 02/26/2015
Number of Days to Update: 31	Next Scheduled EDR Contact: 06/15/2015
	Data Release Frequency: Varies

LUCIS: Land Use Control Information System

LUCIS contains records of land use control information pertaining to the former Navy Base Realignment and Closure properties.

Date of Government Version: 12/03/2014	Source: Department of the Navy
Date Data Arrived at EDR: 12/12/2014	Telephone: 843-820-7326
Date Made Active in Reports: 01/29/2015	Last EDR Contact: 02/16/2015
Number of Days to Update: 48	Next Scheduled EDR Contact: 06/01/2015
	Data Release Frequency: Varies

Federal ERNS list

ERNS: Emergency Response Notification System

Emergency Response Notification System. ERNS records and stores information on reported releases of oil and hazardous substances.

Date of Government Version: 09/29/2014	Source: National Response Center, United States Coast Guard
Date Data Arrived at EDR: 09/30/2014	Telephone: 202-267-2180
Date Made Active in Reports: 11/06/2014	Last EDR Contact: 03/31/2015
Number of Days to Update: 37	Next Scheduled EDR Contact: 07/13/2015
	Data Release Frequency: Annually

State- and tribal - equivalent CERCLIS

SHWS: Inactive Hazardous Waste Disposal Sites in New York State

Referred to as the State Superfund Program, the Inactive Hazardous Waste Disposal Site Remedial Program is the cleanup program for inactive hazardous waste sites and now includes hazardous substance sites

Date of Government Version: 03/25/2015	Source: Department of Environmental Conservation
Date Data Arrived at EDR: 03/26/2015	Telephone: 518-402-9622
Date Made Active in Reports: 04/07/2015	Last EDR Contact: 03/26/2015
Number of Days to Update: 12	Next Scheduled EDR Contact: 06/01/2015
	Data Release Frequency: Annually

GOVERNMENT RECORDS SEARCHED / DATA CURRENCY TRACKING

VAPOR REOPENED: Vapor Intrusion Legacy Site List

New York is currently re-evaluating previous assumptions and decisions regarding the potential for soil vapor intrusion exposures at sites. As a result, all past, current, and future contaminated sites will be evaluated to determine whether these sites have the potential for exposures related to soil vapor intrusion.

Date of Government Version: 11/01/2014	Source: Department of Environmental Conservation
Date Data Arrived at EDR: 11/19/2014	Telephone: 518-402-9814
Date Made Active in Reports: 01/12/2015	Last EDR Contact: 02/20/2015
Number of Days to Update: 54	Next Scheduled EDR Contact: 06/01/2015
	Data Release Frequency: Varies

State and tribal landfill and/or solid waste disposal site lists

SWF/LF: Facility Register

Solid Waste Facilities/Landfill Sites. SWF/LF type records typically contain an inventory of solid waste disposal facilities or landfills in a particular state. Depending on the state, these may be active or inactive facilities or open dumps that failed to meet RCRA Subtitle D Section 4004 criteria for solid waste landfills or disposal sites.

Date of Government Version: 01/06/2015	Source: Department of Environmental Conservation
Date Data Arrived at EDR: 01/08/2015	Telephone: 518-457-2051
Date Made Active in Reports: 01/29/2015	Last EDR Contact: 04/06/2015
Number of Days to Update: 21	Next Scheduled EDR Contact: 07/20/2015
	Data Release Frequency: Semi-Annually

State and tribal leaking storage tank lists

LTANKS: Spills Information Database

Leaking Storage Tank Incident Reports. These records contain an inventory of reported leaking storage tank incidents reported from 4/1/86 through the most recent update. They can be either leaking underground storage tanks or leaking aboveground storage tanks. The causes of the incidents are tank test failures, tank failures or tank overfills.

Date of Government Version: 03/19/2015	Source: Department of Environmental Conservation
Date Data Arrived at EDR: 03/19/2015	Telephone: 518-402-9549
Date Made Active in Reports: 03/26/2015	Last EDR Contact: 03/19/2015
Number of Days to Update: 7	Next Scheduled EDR Contact: 06/01/2015
	Data Release Frequency: Varies

HIST LTANKS: Listing of Leaking Storage Tanks

A listing of leaking underground and aboveground storage tanks. The causes of the incidents are tank test failures, tank failures or tank overfills. In 2002, the Department of Environmental Conservation stopped providing updates to its original Spills Information Database. This database includes fields that are no longer available from the NYDEC as of January 1, 2002. Current information may be found in the NY LTANKS database. Department of Environmental Conservation.

Date of Government Version: 01/01/2002	Source: Department of Environmental Conservation
Date Data Arrived at EDR: 07/08/2005	Telephone: 518-402-9549
Date Made Active in Reports: 07/14/2005	Last EDR Contact: 07/07/2005
Number of Days to Update: 6	Next Scheduled EDR Contact: N/A
	Data Release Frequency: No Update Planned

INDIAN LUST R10: Leaking Underground Storage Tanks on Indian Land LUSTs on Indian land in Alaska, Idaho, Oregon and Washington.

Date of Government Version: 02/03/2015	Source: EPA Region 10
Date Data Arrived at EDR: 02/12/2015	Telephone: 206-553-2857
Date Made Active in Reports: 03/13/2015	Last EDR Contact: 01/26/2015
Number of Days to Update: 29	Next Scheduled EDR Contact: 05/11/2015
	Data Release Frequency: Quarterly

GOVERNMENT RECORDS SEARCHED / DATA CURRENCY TRACKING

INDIAN LUST R8: Leaking Underground Storage Tanks on Indian Land

LUSTs on Indian land in Colorado, Montana, North Dakota, South Dakota, Utah and Wyoming.

Date of Government Version: 01/28/2015	Source: EPA Region 8
Date Data Arrived at EDR: 01/30/2015	Telephone: 303-312-6271
Date Made Active in Reports: 03/13/2015	Last EDR Contact: 01/26/2015
Number of Days to Update: 42	Next Scheduled EDR Contact: 05/11/2015
	Data Release Frequency: Quarterly

INDIAN LUST R7: Leaking Underground Storage Tanks on Indian Land

LUSTs on Indian land in Iowa, Kansas, and Nebraska

Date of Government Version: 09/23/2014	Source: EPA Region 7
Date Data Arrived at EDR: 11/25/2014	Telephone: 913-551-7003
Date Made Active in Reports: 01/29/2015	Last EDR Contact: 01/26/2015
Number of Days to Update: 65	Next Scheduled EDR Contact: 05/11/2015
	Data Release Frequency: Varies

INDIAN LUST R6: Leaking Underground Storage Tanks on Indian Land

LUSTs on Indian land in New Mexico and Oklahoma.

Date of Government Version: 01/23/2015	Source: EPA Region 6
Date Data Arrived at EDR: 02/10/2015	Telephone: 214-665-6597
Date Made Active in Reports: 03/13/2015	Last EDR Contact: 01/26/2015
Number of Days to Update: 31	Next Scheduled EDR Contact: 05/11/2015
	Data Release Frequency: Varies

INDIAN LUST R4: Leaking Underground Storage Tanks on Indian Land

LUSTs on Indian land in Florida, Mississippi and North Carolina.

Date of Government Version: 09/30/2014	Source: EPA Region 4
Date Data Arrived at EDR: 03/03/2015	Telephone: 404-562-8677
Date Made Active in Reports: 03/13/2015	Last EDR Contact: 01/26/2015
Number of Days to Update: 10	Next Scheduled EDR Contact: 05/11/2015
	Data Release Frequency: Semi-Annually

INDIAN LUST R1: Leaking Underground Storage Tanks on Indian Land

A listing of leaking underground storage tank locations on Indian Land.

Date of Government Version: 02/01/2013	Source: EPA Region 1
Date Data Arrived at EDR: 05/01/2013	Telephone: 617-918-1313
Date Made Active in Reports: 11/01/2013	Last EDR Contact: 01/30/2015
Number of Days to Update: 184	Next Scheduled EDR Contact: 05/11/2015
	Data Release Frequency: Varies

INDIAN LUST R5: Leaking Underground Storage Tanks on Indian Land

Leaking underground storage tanks located on Indian Land in Michigan, Minnesota and Wisconsin.

Date of Government Version: 01/30/2015	Source: EPA, Region 5
Date Data Arrived at EDR: 02/05/2015	Telephone: 312-886-7439
Date Made Active in Reports: 03/09/2015	Last EDR Contact: 01/26/2015
Number of Days to Update: 32	Next Scheduled EDR Contact: 05/11/2015
	Data Release Frequency: Varies

INDIAN LUST R9: Leaking Underground Storage Tanks on Indian Land

LUSTs on Indian land in Arizona, California, New Mexico and Nevada

Date of Government Version: 01/08/2015	Source: Environmental Protection Agency
Date Data Arrived at EDR: 01/08/2015	Telephone: 415-972-3372
Date Made Active in Reports: 02/09/2015	Last EDR Contact: 01/08/2015
Number of Days to Update: 32	Next Scheduled EDR Contact: 05/11/2015
	Data Release Frequency: Quarterly

GOVERNMENT RECORDS SEARCHED / DATA CURRENCY TRACKING

State and tribal registered storage tank lists

TANKS: Storage Tank Facility Listing

This database contains records of facilities that are or have been regulated under Bulk Storage Program. Tank information for these facilities may not be releasable by the state agency.

Date of Government Version: 03/30/2015	Source: Department of Environmental Conservation
Date Data Arrived at EDR: 04/01/2015	Telephone: 518-402-9543
Date Made Active in Reports: 04/15/2015	Last EDR Contact: 04/01/2015
Number of Days to Update: 14	Next Scheduled EDR Contact: 07/13/2015
	Data Release Frequency: Quarterly

UST: Petroleum Bulk Storage (PBS) Database

Facilities that have petroleum storage capacities in excess of 1,100 gallons and less than 400,000 gallons.

Date of Government Version: 03/30/2015	Source: Department of Environmental Conservation
Date Data Arrived at EDR: 04/01/2015	Telephone: 518-402-9549
Date Made Active in Reports: 04/15/2015	Last EDR Contact: 04/01/2015
Number of Days to Update: 14	Next Scheduled EDR Contact: 07/13/2015
	Data Release Frequency: No Update Planned

CBS UST: Chemical Bulk Storage Database

Facilities that store regulated hazardous substances in underground tanks of any size

Date of Government Version: 01/01/2002	Source: NYSDEC
Date Data Arrived at EDR: 02/20/2002	Telephone: 518-402-9549
Date Made Active in Reports: 03/22/2002	Last EDR Contact: 10/24/2005
Number of Days to Update: 30	Next Scheduled EDR Contact: 01/23/2006
	Data Release Frequency: No Update Planned

MOSF UST: Major Oil Storage Facilities Database

Facilities that may be onshore facilities or vessels, with petroleum storage capacities of 400,000 gallons or greater.

Date of Government Version: 01/01/2002	Source: NYSDEC
Date Data Arrived at EDR: 02/20/2002	Telephone: 518-402-9549
Date Made Active in Reports: 03/22/2002	Last EDR Contact: 07/25/2005
Number of Days to Update: 30	Next Scheduled EDR Contact: 10/24/2005
	Data Release Frequency: No Update Planned

AST: Petroleum Bulk Storage

Registered Aboveground Storage Tanks.

Date of Government Version: 03/30/2015	Source: Department of Environmental Conservation
Date Data Arrived at EDR: 04/01/2015	Telephone: 518-402-9549
Date Made Active in Reports: 04/15/2015	Last EDR Contact: 04/01/2015
Number of Days to Update: 14	Next Scheduled EDR Contact: 07/13/2015
	Data Release Frequency: No Update Planned

CBS AST: Chemical Bulk Storage Database

Facilities that store regulated hazardous substances in aboveground tanks with capacities of 185 gallons or greater, and/or in underground tanks of any size.

Date of Government Version: 01/01/2002	Source: NYSDEC
Date Data Arrived at EDR: 02/20/2002	Telephone: 518-402-9549
Date Made Active in Reports: 03/22/2002	Last EDR Contact: 07/25/2005
Number of Days to Update: 30	Next Scheduled EDR Contact: 10/24/2005
	Data Release Frequency: No Update Planned

GOVERNMENT RECORDS SEARCHED / DATA CURRENCY TRACKING

MOSF AST: Major Oil Storage Facilities Database

Facilities that may be onshore facilities or vessels, with petroleum storage capacities of 400,000 gallons or greater.

Date of Government Version: 01/01/2002
Date Data Arrived at EDR: 02/20/2002
Date Made Active in Reports: 03/22/2002
Number of Days to Update: 30

Source: NYSDEC
Telephone: 518-402-9549
Last EDR Contact: 07/25/2005
Next Scheduled EDR Contact: 10/24/2005
Data Release Frequency: No Update Planned

CBS: Chemical Bulk Storage Site Listing

These facilities store regulated hazardous substances in aboveground tanks with capacities of 185 gallons or greater, and/or in underground tanks of any size

Date of Government Version: 03/30/2015
Date Data Arrived at EDR: 04/01/2015
Date Made Active in Reports: 04/15/2015
Number of Days to Update: 14

Source: Department of Environmental Conservation
Telephone: 518-402-9549
Last EDR Contact: 04/01/2015
Next Scheduled EDR Contact: 07/13/2015
Data Release Frequency: Quarterly

MOSF: Major Oil Storage Facility Site Listing

These facilities may be onshore facilities or vessels, with petroleum storage capacities of 400,000 gallons or greater.

Date of Government Version: 03/30/2015
Date Data Arrived at EDR: 04/01/2015
Date Made Active in Reports: 04/15/2015
Number of Days to Update: 14

Source: Department of Environmental Conservation
Telephone: 518-402-9549
Last EDR Contact: 04/01/2015
Next Scheduled EDR Contact: 07/13/2015
Data Release Frequency: Quarterly

INDIAN UST R10: Underground Storage Tanks on Indian Land

The Indian Underground Storage Tank (UST) database provides information about underground storage tanks on Indian land in EPA Region 10 (Alaska, Idaho, Oregon, Washington, and Tribal Nations).

Date of Government Version: 02/03/2015
Date Data Arrived at EDR: 02/12/2015
Date Made Active in Reports: 03/13/2015
Number of Days to Update: 29

Source: EPA Region 10
Telephone: 206-553-2857
Last EDR Contact: 01/26/2015
Next Scheduled EDR Contact: 05/11/2015
Data Release Frequency: Quarterly

INDIAN UST R9: Underground Storage Tanks on Indian Land

The Indian Underground Storage Tank (UST) database provides information about underground storage tanks on Indian land in EPA Region 9 (Arizona, California, Hawaii, Nevada, the Pacific Islands, and Tribal Nations).

Date of Government Version: 12/14/2014
Date Data Arrived at EDR: 02/13/2015
Date Made Active in Reports: 03/13/2015
Number of Days to Update: 28

Source: EPA Region 9
Telephone: 415-972-3368
Last EDR Contact: 01/26/2015
Next Scheduled EDR Contact: 05/11/2015
Data Release Frequency: Quarterly

INDIAN UST R8: Underground Storage Tanks on Indian Land

The Indian Underground Storage Tank (UST) database provides information about underground storage tanks on Indian land in EPA Region 8 (Colorado, Montana, North Dakota, South Dakota, Utah, Wyoming and 27 Tribal Nations).

Date of Government Version: 01/29/2015
Date Data Arrived at EDR: 01/30/2015
Date Made Active in Reports: 03/13/2015
Number of Days to Update: 42

Source: EPA Region 8
Telephone: 303-312-6137
Last EDR Contact: 01/26/2015
Next Scheduled EDR Contact: 05/11/2015
Data Release Frequency: Quarterly

GOVERNMENT RECORDS SEARCHED / DATA CURRENCY TRACKING

INDIAN UST R7: Underground Storage Tanks on Indian Land

The Indian Underground Storage Tank (UST) database provides information about underground storage tanks on Indian land in EPA Region 7 (Iowa, Kansas, Missouri, Nebraska, and 9 Tribal Nations).

Date of Government Version: 09/23/2014	Source: EPA Region 7
Date Data Arrived at EDR: 11/25/2014	Telephone: 913-551-7003
Date Made Active in Reports: 01/29/2015	Last EDR Contact: 01/26/2015
Number of Days to Update: 65	Next Scheduled EDR Contact: 05/11/2015
	Data Release Frequency: Varies

INDIAN UST R6: Underground Storage Tanks on Indian Land

The Indian Underground Storage Tank (UST) database provides information about underground storage tanks on Indian land in EPA Region 6 (Louisiana, Arkansas, Oklahoma, New Mexico, Texas and 65 Tribes).

Date of Government Version: 01/23/2015	Source: EPA Region 6
Date Data Arrived at EDR: 02/13/2015	Telephone: 214-665-7591
Date Made Active in Reports: 03/13/2015	Last EDR Contact: 01/26/2015
Number of Days to Update: 28	Next Scheduled EDR Contact: 05/11/2015
	Data Release Frequency: Semi-Annually

INDIAN UST R5: Underground Storage Tanks on Indian Land

The Indian Underground Storage Tank (UST) database provides information about underground storage tanks on Indian land in EPA Region 5 (Michigan, Minnesota and Wisconsin and Tribal Nations).

Date of Government Version: 01/30/2015	Source: EPA Region 5
Date Data Arrived at EDR: 02/05/2015	Telephone: 312-886-6136
Date Made Active in Reports: 03/13/2015	Last EDR Contact: 01/26/2015
Number of Days to Update: 36	Next Scheduled EDR Contact: 05/11/2015
	Data Release Frequency: Varies

INDIAN UST R4: Underground Storage Tanks on Indian Land

The Indian Underground Storage Tank (UST) database provides information about underground storage tanks on Indian land in EPA Region 4 (Alabama, Florida, Georgia, Kentucky, Mississippi, North Carolina, South Carolina, Tennessee and Tribal Nations).

Date of Government Version: 09/30/2014	Source: EPA Region 4
Date Data Arrived at EDR: 03/03/2015	Telephone: 404-562-9424
Date Made Active in Reports: 03/13/2015	Last EDR Contact: 01/26/2015
Number of Days to Update: 10	Next Scheduled EDR Contact: 05/11/2015
	Data Release Frequency: Semi-Annually

INDIAN UST R1: Underground Storage Tanks on Indian Land

The Indian Underground Storage Tank (UST) database provides information about underground storage tanks on Indian land in EPA Region 1 (Connecticut, Maine, Massachusetts, New Hampshire, Rhode Island, Vermont and ten Tribal Nations).

Date of Government Version: 02/01/2013	Source: EPA, Region 1
Date Data Arrived at EDR: 05/01/2013	Telephone: 617-918-1313
Date Made Active in Reports: 01/27/2014	Last EDR Contact: 01/30/2015
Number of Days to Update: 271	Next Scheduled EDR Contact: 05/11/2015
	Data Release Frequency: Varies

FEMA UST: Underground Storage Tank Listing

A listing of all FEMA owned underground storage tanks.

Date of Government Version: 01/01/2010	Source: FEMA
Date Data Arrived at EDR: 02/16/2010	Telephone: 202-646-5797
Date Made Active in Reports: 04/12/2010	Last EDR Contact: 04/13/2015
Number of Days to Update: 55	Next Scheduled EDR Contact: 07/27/2015
	Data Release Frequency: Varies

GOVERNMENT RECORDS SEARCHED / DATA CURRENCY TRACKING

State and tribal institutional control / engineering control registries

ENG CONTROLS: Registry of Engineering Controls

Environmental Remediation sites that have engineering controls in place.

Date of Government Version: 03/25/2015	Source: Department of Environmental Conservation
Date Data Arrived at EDR: 03/26/2015	Telephone: 518-402-9553
Date Made Active in Reports: 04/07/2015	Last EDR Contact: 03/26/2015
Number of Days to Update: 12	Next Scheduled EDR Contact: 06/01/2015
	Data Release Frequency: Quarterly

INST CONTROL: Registry of Institutional Controls

Environmental Remediation sites that have institutional controls in place.

Date of Government Version: 03/25/2015	Source: Department of Environmental Conservation
Date Data Arrived at EDR: 03/26/2015	Telephone: 518-402-9553
Date Made Active in Reports: 04/07/2015	Last EDR Contact: 03/26/2015
Number of Days to Update: 12	Next Scheduled EDR Contact: 06/01/2015
	Data Release Frequency: Quarterly

ENV RES DECL: Environmental Restrictive Declarations

The Environmental Restrictive Declarations (ERD) listed were recorded in connection with a zoning action against the noted Tax Blocks and Tax Lots, or portion thereof, and are available in the property records on file at the Office of the City Register for Bronx, Kings, New York and Queens counties or at the Richmond County Clerk's office. They contain environmental requirements with respect to hazardous materials, air quality and/or noise in accordance with Section 11-15 of this Resolution.

Date of Government Version: 11/21/2014	Source: New York City Department of City Planning
Date Data Arrived at EDR: 12/24/2014	Telephone: 212-720-3300
Date Made Active in Reports: 01/29/2015	Last EDR Contact: 03/24/2015
Number of Days to Update: 36	Next Scheduled EDR Contact: 07/06/2015
	Data Release Frequency: Varies

RES DECL: Restrictive Declarations Listing

A restrictive declaration is a covenant running with the land which binds the present and future owners of the property. As a condition of certain special permits, the City Planning Commission may require an applicant to sign and record a restrictive declaration that places specified conditions on the future use and development of the property. Certain restrictive declarations are indicated by a D on zoning maps.

Date of Government Version: 11/18/2010	Source: NYC Department of City Planning
Date Data Arrived at EDR: 06/30/2014	Telephone: 212-720-3401
Date Made Active in Reports: 07/21/2014	Last EDR Contact: 03/27/2015
Number of Days to Update: 21	Next Scheduled EDR Contact: 07/06/2015
	Data Release Frequency: Varies

State and tribal voluntary cleanup sites

INDIAN VCP R7: Voluntary Cleanup Priority Listing

A listing of voluntary cleanup priority sites located on Indian Land located in Region 7.

Date of Government Version: 03/20/2008	Source: EPA, Region 7
Date Data Arrived at EDR: 04/22/2008	Telephone: 913-551-7365
Date Made Active in Reports: 05/19/2008	Last EDR Contact: 04/20/2009
Number of Days to Update: 27	Next Scheduled EDR Contact: 07/20/2009
	Data Release Frequency: Varies

INDIAN VCP R1: Voluntary Cleanup Priority Listing

A listing of voluntary cleanup priority sites located on Indian Land located in Region 1.

GOVERNMENT RECORDS SEARCHED / DATA CURRENCY TRACKING

Date of Government Version: 09/29/2014
Date Data Arrived at EDR: 10/01/2014
Date Made Active in Reports: 11/06/2014
Number of Days to Update: 36

Source: EPA, Region 1
Telephone: 617-918-1102
Last EDR Contact: 04/02/2015
Next Scheduled EDR Contact: 07/13/2015
Data Release Frequency: Varies

VCP: Voluntary Cleanup Agreements

New York established its Voluntary Cleanup Program (VCP) to address the environmental, legal and financial barriers that often hinder the redevelopment and reuse of contaminated properties. The Voluntary Cleanup Program was developed to enhance private sector cleanup of brownfields by enabling parties to remediate sites using private rather than public funds and to reduce the development pressures on "greenfield" sites.

Date of Government Version: 03/25/2015
Date Data Arrived at EDR: 03/26/2015
Date Made Active in Reports: 04/08/2015
Number of Days to Update: 13

Source: Department of Environmental Conservation
Telephone: 518-402-9711
Last EDR Contact: 03/26/2015
Next Scheduled EDR Contact: 06/01/2015
Data Release Frequency: Semi-Annually

State and tribal Brownfields sites

ERP: Environmental Restoration Program Listing

In an effort to spur the cleanup and redevelopment of brownfields, New Yorkers approved a \$200 million Environmental Restoration or Brownfields Fund as part of the \$1.75 billion Clean Water/Clean Air Bond Act of 1996 (1996 Bond Act). Enhancements to the program were enacted on October 7, 2003. Under the Environmental Restoration Program, the State provides grants to municipalities to reimburse up to 90 percent of on-site eligible costs and 100% of off-site eligible costs for site investigation and remediation activities. Once remediated, the property may then be reused for commercial, industrial, residential or public use.

Date of Government Version: 03/25/2015
Date Data Arrived at EDR: 03/26/2015
Date Made Active in Reports: 04/07/2015
Number of Days to Update: 12

Source: Department of Environmental Conservation
Telephone: 518-402-9622
Last EDR Contact: 03/26/2015
Next Scheduled EDR Contact: 06/01/2015
Data Release Frequency: Quarterly

BROWNFIELDS: Brownfields Site List

A Brownfield is any real property where redevelopment or re-use may be complicated by the presence or potential presence of a hazardous waste, petroleum, pollutant, or contaminant.

Date of Government Version: 03/25/2015
Date Data Arrived at EDR: 03/26/2015
Date Made Active in Reports: 04/07/2015
Number of Days to Update: 12

Source: Department of Environmental Conservation
Telephone: 518-402-9764
Last EDR Contact: 03/26/2015
Next Scheduled EDR Contact: 06/01/2015
Data Release Frequency: Semi-Annually

ADDITIONAL ENVIRONMENTAL RECORDS

Local Brownfield lists

US BROWNFIELDS: A Listing of Brownfields Sites

Brownfields are real property, the expansion, redevelopment, or reuse of which may be complicated by the presence or potential presence of a hazardous substance, pollutant, or contaminant. Cleaning up and reinvesting in these properties takes development pressures off of undeveloped, open land, and both improves and protects the environment. Assessment, Cleanup and Redevelopment Exchange System (ACRES) stores information reported by EPA Brownfields grant recipients on brownfields properties assessed or cleaned up with grant funding as well as information on Targeted Brownfields Assessments performed by EPA Regions. A listing of ACRES Brownfield sites is obtained from Cleanups in My Community. Cleanups in My Community provides information on Brownfields properties for which information is reported back to EPA, as well as areas served by Brownfields grant programs.

Date of Government Version: 12/22/2014
Date Data Arrived at EDR: 12/22/2014
Date Made Active in Reports: 01/29/2015
Number of Days to Update: 38

Source: Environmental Protection Agency
Telephone: 202-566-2777
Last EDR Contact: 03/24/2015
Next Scheduled EDR Contact: 07/06/2015
Data Release Frequency: Semi-Annually

GOVERNMENT RECORDS SEARCHED / DATA CURRENCY TRACKING

Local Lists of Landfill / Solid Waste Disposal Sites

ODI: Open Dump Inventory

An open dump is defined as a disposal facility that does not comply with one or more of the Part 257 or Part 258 Subtitle D Criteria.

Date of Government Version: 06/30/1985	Source: Environmental Protection Agency
Date Data Arrived at EDR: 08/09/2004	Telephone: 800-424-9346
Date Made Active in Reports: 09/17/2004	Last EDR Contact: 06/09/2004
Number of Days to Update: 39	Next Scheduled EDR Contact: N/A
	Data Release Frequency: No Update Planned

DEBRIS REGION 9: Torres Martinez Reservation Illegal Dump Site Locations

A listing of illegal dump sites location on the Torres Martinez Indian Reservation located in eastern Riverside County and northern Imperial County, California.

Date of Government Version: 01/12/2009	Source: EPA, Region 9
Date Data Arrived at EDR: 05/07/2009	Telephone: 415-947-4219
Date Made Active in Reports: 09/21/2009	Last EDR Contact: 01/26/2015
Number of Days to Update: 137	Next Scheduled EDR Contact: 05/11/2015
	Data Release Frequency: No Update Planned

SWRCY: Registered Recycling Facility List

A listing of recycling facilities.

Date of Government Version: 01/06/2015	Source: Department of Environmental Conservation
Date Data Arrived at EDR: 01/08/2015	Telephone: 518-402-8705
Date Made Active in Reports: 01/29/2015	Last EDR Contact: 04/06/2015
Number of Days to Update: 21	Next Scheduled EDR Contact: 07/20/2015
	Data Release Frequency: Semi-Annually

SWTIRE: Registered Waste Tire Storage & Facility List

A listing of facilities registered to accept waste tires.

Date of Government Version: 08/01/2006	Source: Department of Environmental Conservation
Date Data Arrived at EDR: 11/15/2006	Telephone: 518-402-8694
Date Made Active in Reports: 11/30/2006	Last EDR Contact: 04/15/2015
Number of Days to Update: 15	Next Scheduled EDR Contact: 08/03/2015
	Data Release Frequency: Annually

INDIAN ODI: Report on the Status of Open Dumps on Indian Lands

Location of open dumps on Indian land.

Date of Government Version: 12/31/1998	Source: Environmental Protection Agency
Date Data Arrived at EDR: 12/03/2007	Telephone: 703-308-8245
Date Made Active in Reports: 01/24/2008	Last EDR Contact: 02/02/2015
Number of Days to Update: 52	Next Scheduled EDR Contact: 05/18/2015
	Data Release Frequency: Varies

Local Lists of Hazardous waste / Contaminated Sites

US CDL: Clandestine Drug Labs

A listing of clandestine drug lab locations. The U.S. Department of Justice ("the Department") provides this web site as a public service. It contains addresses of some locations where law enforcement agencies reported they found chemicals or other items that indicated the presence of either clandestine drug laboratories or dumpsites. In most cases, the source of the entries is not the Department, and the Department has not verified the entry and does not guarantee its accuracy. Members of the public must verify the accuracy of all entries by, for example, contacting local law enforcement and local health departments.

GOVERNMENT RECORDS SEARCHED / DATA CURRENCY TRACKING

Date of Government Version: 02/25/2015
Date Data Arrived at EDR: 03/10/2015
Date Made Active in Reports: 03/25/2015
Number of Days to Update: 15

Source: Drug Enforcement Administration
Telephone: 202-307-1000
Last EDR Contact: 03/03/2015
Next Scheduled EDR Contact: 06/15/2015
Data Release Frequency: Quarterly

DEL SHWS: Delisted Registry Sites

A database listing of sites delisted from the Registry of Inactive Hazardous Waste Disposal Sites.

Date of Government Version: 03/25/2015
Date Data Arrived at EDR: 03/26/2015
Date Made Active in Reports: 04/08/2015
Number of Days to Update: 13

Source: Department of Environmental Conservation
Telephone: 518-402-9622
Last EDR Contact: 03/26/2015
Next Scheduled EDR Contact: 06/01/2015
Data Release Frequency: Annually

US HIST CDL: National Clandestine Laboratory Register

A listing of clandestine drug lab locations. The U.S. Department of Justice ("the Department") provides this web site as a public service. It contains addresses of some locations where law enforcement agencies reported they found chemicals or other items that indicated the presence of either clandestine drug laboratories or dumpsites. In most cases, the source of the entries is not the Department, and the Department has not verified the entry and does not guarantee its accuracy. Members of the public must verify the accuracy of all entries by, for example, contacting local law enforcement and local health departments.

Date of Government Version: 02/25/2015
Date Data Arrived at EDR: 03/10/2015
Date Made Active in Reports: 03/25/2015
Number of Days to Update: 15

Source: Drug Enforcement Administration
Telephone: 202-307-1000
Last EDR Contact: 03/03/2015
Next Scheduled EDR Contact: 06/15/2015
Data Release Frequency: No Update Planned

Local Lists of Registered Storage Tanks

HIST UST: Historical Petroleum Bulk Storage Database

These facilities have petroleum storage capacities in excess of 1,100 gallons and less than 400,000 gallons. This database contains detailed information per site. It is no longer updated due to the sensitive nature of the information involved. See UST for more current data.

Date of Government Version: 01/01/2002
Date Data Arrived at EDR: 06/02/2006
Date Made Active in Reports: 07/20/2006
Number of Days to Update: 48

Source: Department of Environmental Conservation
Telephone: 518-402-9549
Last EDR Contact: 10/23/2006
Next Scheduled EDR Contact: 01/22/2007
Data Release Frequency: Varies

HIST AST: Historical Petroleum Bulk Storage Database

These facilities have petroleum storage capabilities in excess of 1,100 gallons and less than 400,000 gallons. This database contains detailed information per site. No longer updated due to the sensitive nature of the information involved. See AST for more current data.

Date of Government Version: 01/01/2002
Date Data Arrived at EDR: 06/02/2006
Date Made Active in Reports: 07/20/2006
Number of Days to Update: 48

Source: Department of Environmental Conservation
Telephone: 518-402-9549
Last EDR Contact: 10/23/2006
Next Scheduled EDR Contact: 01/22/2007
Data Release Frequency: No Update Planned

Local Land Records

LIENS 2: CERCLA Lien Information

A Federal CERCLA ('Superfund') lien can exist by operation of law at any site or property at which EPA has spent Superfund monies. These monies are spent to investigate and address releases and threatened releases of contamination. CERCLIS provides information as to the identity of these sites and properties.

GOVERNMENT RECORDS SEARCHED / DATA CURRENCY TRACKING

Date of Government Version: 02/18/2014
Date Data Arrived at EDR: 03/18/2014
Date Made Active in Reports: 04/24/2014
Number of Days to Update: 37

Source: Environmental Protection Agency
Telephone: 202-564-6023
Last EDR Contact: 01/30/2015
Next Scheduled EDR Contact: 05/11/2015
Data Release Frequency: Varies

LIENS: Spill Liens Information

Lien information from the Oil Spill Fund.

Date of Government Version: 02/09/2015
Date Data Arrived at EDR: 02/12/2015
Date Made Active in Reports: 02/27/2015
Number of Days to Update: 15

Source: Office of the State Comptroller
Telephone: 518-474-9034
Last EDR Contact: 02/09/2015
Next Scheduled EDR Contact: 05/25/2015
Data Release Frequency: Varies

Records of Emergency Release Reports

HMIRS: Hazardous Materials Information Reporting System

Hazardous Materials Incident Report System. HMIRS contains hazardous material spill incidents reported to DOT.

Date of Government Version: 12/29/2014
Date Data Arrived at EDR: 12/30/2014
Date Made Active in Reports: 03/09/2015
Number of Days to Update: 69

Source: U.S. Department of Transportation
Telephone: 202-366-4555
Last EDR Contact: 03/31/2015
Next Scheduled EDR Contact: 07/13/2015
Data Release Frequency: Annually

SPILLS: Spills Information Database

Data collected on spills reported to NYSDEC as required by one or more of the following: Article 12 of the Navigation Law, 6 NYCRR Section 613.8 (from PBS regs), or 6 NYCRR Section 595.2 (from CBS regs). It includes spills active as of April 1, 1986, as well as spills occurring since this date.

Date of Government Version: 03/19/2015
Date Data Arrived at EDR: 03/19/2015
Date Made Active in Reports: 03/26/2015
Number of Days to Update: 7

Source: Department of Environmental Conservation
Telephone: 518-402-9549
Last EDR Contact: 03/19/2015
Next Scheduled EDR Contact: 06/01/2015
Data Release Frequency: Varies

HIST SPILLS: SPILLS Database

This database contains records of chemical and petroleum spill incidents. Under State law, petroleum and hazardous chemical spills that can impact the waters of the state must be reported by the spiller (and, in some cases, by anyone who has knowledge of the spills). In 2002, the Department of Environmental Conservation stopped providing updates to its original Spills Information Database. This database includes fields that are no longer available from the NYDEC as of January 1, 2002. Current information may be found in the NY SPILLS database. Department of Environmental Conservation.

Date of Government Version: 01/01/2002
Date Data Arrived at EDR: 07/08/2005
Date Made Active in Reports: 07/14/2005
Number of Days to Update: 6

Source: Department of Environmental Conservation
Telephone: 518-402-9549
Last EDR Contact: 07/07/2005
Next Scheduled EDR Contact: N/A
Data Release Frequency: No Update Planned

SPILLS 90: SPILLS90 data from FirstSearch

Spills 90 includes those spill and release records available exclusively from FirstSearch databases. Typically, they may include chemical, oil and/or hazardous substance spills recorded after 1990. Duplicate records that are already included in EDR incident and release records are not included in Spills 90.

Date of Government Version: 12/14/2012
Date Data Arrived at EDR: 01/03/2013
Date Made Active in Reports: 02/12/2013
Number of Days to Update: 40

Source: FirstSearch
Telephone: N/A
Last EDR Contact: 01/03/2013
Next Scheduled EDR Contact: N/A
Data Release Frequency: No Update Planned

GOVERNMENT RECORDS SEARCHED / DATA CURRENCY TRACKING

SPILLS 80: SPILLS80 data from FirstSearch

Spills 80 includes those spill and release records available from FirstSearch databases prior to 1990. Typically, they may include chemical, oil and/or hazardous substance spills recorded before 1990. Duplicate records that are already included in EDR incident and release records are not included in Spills 80.

Date of Government Version: 11/02/2010	Source: FirstSearch
Date Data Arrived at EDR: 01/03/2013	Telephone: N/A
Date Made Active in Reports: 03/07/2013	Last EDR Contact: 01/03/2013
Number of Days to Update: 63	Next Scheduled EDR Contact: N/A
	Data Release Frequency: No Update Planned

Other Ascertainable Records

RCRA NonGen / NLR: RCRA - Non Generators

RCRAInfo is EPA's comprehensive information system, providing access to data supporting the Resource Conservation and Recovery Act (RCRA) of 1976 and the Hazardous and Solid Waste Amendments (HSWA) of 1984. The database includes selective information on sites which generate, transport, store, treat and/or dispose of hazardous waste as defined by the Resource Conservation and Recovery Act (RCRA). Non-Generators do not presently generate hazardous waste.

Date of Government Version: 12/09/2014	Source: Environmental Protection Agency
Date Data Arrived at EDR: 12/29/2014	Telephone: (212) 637-3660
Date Made Active in Reports: 01/29/2015	Last EDR Contact: 03/31/2015
Number of Days to Update: 31	Next Scheduled EDR Contact: 07/13/2015
	Data Release Frequency: Varies

DOT OPS: Incident and Accident Data

Department of Transportation, Office of Pipeline Safety Incident and Accident data.

Date of Government Version: 07/31/2012	Source: Department of Transportation, Office of Pipeline Safety
Date Data Arrived at EDR: 08/07/2012	Telephone: 202-366-4595
Date Made Active in Reports: 09/18/2012	Last EDR Contact: 02/03/2015
Number of Days to Update: 42	Next Scheduled EDR Contact: 05/18/2015
	Data Release Frequency: Varies

DOD: Department of Defense Sites

This data set consists of federally owned or administered lands, administered by the Department of Defense, that have any area equal to or greater than 640 acres of the United States, Puerto Rico, and the U.S. Virgin Islands.

Date of Government Version: 12/31/2005	Source: USGS
Date Data Arrived at EDR: 11/10/2006	Telephone: 888-275-8747
Date Made Active in Reports: 01/11/2007	Last EDR Contact: 04/14/2015
Number of Days to Update: 62	Next Scheduled EDR Contact: 07/27/2015
	Data Release Frequency: Semi-Annually

FUDS: Formerly Used Defense Sites

The listing includes locations of Formerly Used Defense Sites properties where the US Army Corps of Engineers is actively working or will take necessary cleanup actions.

Date of Government Version: 06/06/2014	Source: U.S. Army Corps of Engineers
Date Data Arrived at EDR: 09/10/2014	Telephone: 202-528-4285
Date Made Active in Reports: 09/18/2014	Last EDR Contact: 03/13/2015
Number of Days to Update: 8	Next Scheduled EDR Contact: 06/22/2015
	Data Release Frequency: Varies

CONSENT: Superfund (CERCLA) Consent Decrees

Major legal settlements that establish responsibility and standards for cleanup at NPL (Superfund) sites. Released periodically by United States District Courts after settlement by parties to litigation matters.

GOVERNMENT RECORDS SEARCHED / DATA CURRENCY TRACKING

Date of Government Version: 01/23/2015
Date Data Arrived at EDR: 02/13/2015
Date Made Active in Reports: 03/09/2015
Number of Days to Update: 24

Source: Department of Justice, Consent Decree Library
Telephone: Varies
Last EDR Contact: 03/30/2015
Next Scheduled EDR Contact: 07/13/2015
Data Release Frequency: Varies

ROD: Records Of Decision

Record of Decision. ROD documents mandate a permanent remedy at an NPL (Superfund) site containing technical and health information to aid in the cleanup.

Date of Government Version: 11/25/2013
Date Data Arrived at EDR: 12/12/2013
Date Made Active in Reports: 02/24/2014
Number of Days to Update: 74

Source: EPA
Telephone: 703-416-0223
Last EDR Contact: 03/10/2015
Next Scheduled EDR Contact: 06/22/2015
Data Release Frequency: Annually

UMTRA: Uranium Mill Tailings Sites

Uranium ore was mined by private companies for federal government use in national defense programs. When the mills shut down, large piles of the sand-like material (mill tailings) remain after uranium has been extracted from the ore. Levels of human exposure to radioactive materials from the piles are low; however, in some cases tailings were used as construction materials before the potential health hazards of the tailings were recognized.

Date of Government Version: 09/14/2010
Date Data Arrived at EDR: 10/07/2011
Date Made Active in Reports: 03/01/2012
Number of Days to Update: 146

Source: Department of Energy
Telephone: 505-845-0011
Last EDR Contact: 02/27/2015
Next Scheduled EDR Contact: 06/08/2015
Data Release Frequency: Varies

US MINES: Mines Master Index File

Contains all mine identification numbers issued for mines active or opened since 1971. The data also includes violation information.

Date of Government Version: 12/30/2014
Date Data Arrived at EDR: 12/31/2014
Date Made Active in Reports: 01/29/2015
Number of Days to Update: 29

Source: Department of Labor, Mine Safety and Health Administration
Telephone: 303-231-5959
Last EDR Contact: 03/06/2015
Next Scheduled EDR Contact: 06/15/2015
Data Release Frequency: Semi-Annually

TRIS: Toxic Chemical Release Inventory System

Toxic Release Inventory System. TRIS identifies facilities which release toxic chemicals to the air, water and land in reportable quantities under SARA Title III Section 313.

Date of Government Version: 12/31/2011
Date Data Arrived at EDR: 07/31/2013
Date Made Active in Reports: 09/13/2013
Number of Days to Update: 44

Source: EPA
Telephone: 202-566-0250
Last EDR Contact: 01/29/2015
Next Scheduled EDR Contact: 06/08/2015
Data Release Frequency: Annually

TSCA: Toxic Substances Control Act

Toxic Substances Control Act. TSCA identifies manufacturers and importers of chemical substances included on the TSCA Chemical Substance Inventory list. It includes data on the production volume of these substances by plant site.

Date of Government Version: 12/31/2012
Date Data Arrived at EDR: 01/15/2015
Date Made Active in Reports: 01/29/2015
Number of Days to Update: 14

Source: EPA
Telephone: 202-260-5521
Last EDR Contact: 03/27/2015
Next Scheduled EDR Contact: 07/06/2015
Data Release Frequency: Every 4 Years

GOVERNMENT RECORDS SEARCHED / DATA CURRENCY TRACKING

FTTS: FIFRA/ TSCA Tracking System - FIFRA (Federal Insecticide, Fungicide, & Rodenticide Act)/TSCA (Toxic Substances Control Act)

FTTS tracks administrative cases and pesticide enforcement actions and compliance activities related to FIFRA, TSCA and EPCRA (Emergency Planning and Community Right-to-Know Act). To maintain currency, EDR contacts the Agency on a quarterly basis.

Date of Government Version: 04/09/2009
Date Data Arrived at EDR: 04/16/2009
Date Made Active in Reports: 05/11/2009
Number of Days to Update: 25

Source: EPA/Office of Prevention, Pesticides and Toxic Substances
Telephone: 202-566-1667
Last EDR Contact: 02/23/2015
Next Scheduled EDR Contact: 06/08/2015
Data Release Frequency: Quarterly

FTTS INSP: FIFRA/ TSCA Tracking System - FIFRA (Federal Insecticide, Fungicide, & Rodenticide Act)/TSCA (Toxic Substances Control Act)

A listing of FIFRA/TSCA Tracking System (FTTS) inspections and enforcements.

Date of Government Version: 04/09/2009
Date Data Arrived at EDR: 04/16/2009
Date Made Active in Reports: 05/11/2009
Number of Days to Update: 25

Source: EPA
Telephone: 202-566-1667
Last EDR Contact: 02/23/2015
Next Scheduled EDR Contact: 06/08/2015
Data Release Frequency: Quarterly

HIST FTTS: FIFRA/TSCA Tracking System Administrative Case Listing

A complete administrative case listing from the FIFRA/TSCA Tracking System (FTTS) for all ten EPA regions. The information was obtained from the National Compliance Database (NCDB). NCDB supports the implementation of FIFRA (Federal Insecticide, Fungicide, and Rodenticide Act) and TSCA (Toxic Substances Control Act). Some EPA regions are now closing out records. Because of that, and the fact that some EPA regions are not providing EPA Headquarters with updated records, it was decided to create a HIST FTTS database. It included records that may not be included in the newer FTTS database updates. This database is no longer updated.

Date of Government Version: 10/19/2006
Date Data Arrived at EDR: 03/01/2007
Date Made Active in Reports: 04/10/2007
Number of Days to Update: 40

Source: Environmental Protection Agency
Telephone: 202-564-2501
Last EDR Contact: 12/17/2007
Next Scheduled EDR Contact: 03/17/2008
Data Release Frequency: No Update Planned

HIST FTTS INSP: FIFRA/TSCA Tracking System Inspection & Enforcement Case Listing

A complete inspection and enforcement case listing from the FIFRA/TSCA Tracking System (FTTS) for all ten EPA regions. The information was obtained from the National Compliance Database (NCDB). NCDB supports the implementation of FIFRA (Federal Insecticide, Fungicide, and Rodenticide Act) and TSCA (Toxic Substances Control Act). Some EPA regions are now closing out records. Because of that, and the fact that some EPA regions are not providing EPA Headquarters with updated records, it was decided to create a HIST FTTS database. It included records that may not be included in the newer FTTS database updates. This database is no longer updated.

Date of Government Version: 10/19/2006
Date Data Arrived at EDR: 03/01/2007
Date Made Active in Reports: 04/10/2007
Number of Days to Update: 40

Source: Environmental Protection Agency
Telephone: 202-564-2501
Last EDR Contact: 12/17/2008
Next Scheduled EDR Contact: 03/17/2008
Data Release Frequency: No Update Planned

SSTS: Section 7 Tracking Systems

Section 7 of the Federal Insecticide, Fungicide and Rodenticide Act, as amended (92 Stat. 829) requires all registered pesticide-producing establishments to submit a report to the Environmental Protection Agency by March 1st each year. Each establishment must report the types and amounts of pesticides, active ingredients and devices being produced, and those having been produced and sold or distributed in the past year.

Date of Government Version: 12/31/2009
Date Data Arrived at EDR: 12/10/2010
Date Made Active in Reports: 02/25/2011
Number of Days to Update: 77

Source: EPA
Telephone: 202-564-4203
Last EDR Contact: 01/26/2015
Next Scheduled EDR Contact: 05/11/2015
Data Release Frequency: Annually

GOVERNMENT RECORDS SEARCHED / DATA CURRENCY TRACKING

ICIS: Integrated Compliance Information System

The Integrated Compliance Information System (ICIS) supports the information needs of the national enforcement and compliance program as well as the unique needs of the National Pollutant Discharge Elimination System (NPDES) program.

Date of Government Version: 01/23/2015	Source: Environmental Protection Agency
Date Data Arrived at EDR: 02/06/2015	Telephone: 202-564-5088
Date Made Active in Reports: 03/09/2015	Last EDR Contact: 04/09/2015
Number of Days to Update: 31	Next Scheduled EDR Contact: 07/27/2015
	Data Release Frequency: Quarterly

PADS: PCB Activity Database System

PCB Activity Database. PADS Identifies generators, transporters, commercial storers and/or brokers and disposers of PCB's who are required to notify the EPA of such activities.

Date of Government Version: 07/01/2014	Source: EPA
Date Data Arrived at EDR: 10/15/2014	Telephone: 202-566-0500
Date Made Active in Reports: 11/17/2014	Last EDR Contact: 01/16/2015
Number of Days to Update: 33	Next Scheduled EDR Contact: 04/27/2015
	Data Release Frequency: Annually

MLTS: Material Licensing Tracking System

MLTS is maintained by the Nuclear Regulatory Commission and contains a list of approximately 8,100 sites which possess or use radioactive materials and which are subject to NRC licensing requirements. To maintain currency, EDR contacts the Agency on a quarterly basis.

Date of Government Version: 12/29/2014	Source: Nuclear Regulatory Commission
Date Data Arrived at EDR: 01/08/2015	Telephone: 301-415-7169
Date Made Active in Reports: 01/29/2015	Last EDR Contact: 03/09/2015
Number of Days to Update: 21	Next Scheduled EDR Contact: 06/22/2015
	Data Release Frequency: Quarterly

RADINFO: Radiation Information Database

The Radiation Information Database (RADINFO) contains information about facilities that are regulated by U.S. Environmental Protection Agency (EPA) regulations for radiation and radioactivity.

Date of Government Version: 02/27/2015	Source: Environmental Protection Agency
Date Data Arrived at EDR: 02/27/2015	Telephone: 202-343-9775
Date Made Active in Reports: 03/25/2015	Last EDR Contact: 04/09/2015
Number of Days to Update: 26	Next Scheduled EDR Contact: 07/20/2015
	Data Release Frequency: Quarterly

FINDS: Facility Index System/Facility Registry System

Facility Index System. FINDS contains both facility information and 'pointers' to other sources that contain more detail. EDR includes the following FINDS databases in this report: PCS (Permit Compliance System), AIRS (Aerometric Information Retrieval System), DOCKET (Enforcement Docket used to manage and track information on civil judicial enforcement cases for all environmental statutes), FURS (Federal Underground Injection Control), C-DOCKET (Criminal Docket System used to track criminal enforcement actions for all environmental statutes), FFIS (Federal Facilities Information System), STATE (State Environmental Laws and Statutes), and PADS (PCB Activity Data System).

Date of Government Version: 01/18/2015	Source: EPA
Date Data Arrived at EDR: 02/27/2015	Telephone: (212) 637-3000
Date Made Active in Reports: 03/25/2015	Last EDR Contact: 03/09/2015
Number of Days to Update: 26	Next Scheduled EDR Contact: 06/22/2015
	Data Release Frequency: Quarterly

RAATS: RCRA Administrative Action Tracking System

RCRA Administration Action Tracking System. RAATS contains records based on enforcement actions issued under RCRA pertaining to major violators and includes administrative and civil actions brought by the EPA. For administration actions after September 30, 1995, data entry in the RAATS database was discontinued. EPA will retain a copy of the database for historical records. It was necessary to terminate RAATS because a decrease in agency resources made it impossible to continue to update the information contained in the database.

GOVERNMENT RECORDS SEARCHED / DATA CURRENCY TRACKING

Date of Government Version: 04/17/1995
Date Data Arrived at EDR: 07/03/1995
Date Made Active in Reports: 08/07/1995
Number of Days to Update: 35

Source: EPA
Telephone: 202-564-4104
Last EDR Contact: 06/02/2008
Next Scheduled EDR Contact: 09/01/2008
Data Release Frequency: No Update Planned

RMP: Risk Management Plans

When Congress passed the Clean Air Act Amendments of 1990, it required EPA to publish regulations and guidance for chemical accident prevention at facilities using extremely hazardous substances. The Risk Management Program Rule (RMP Rule) was written to implement Section 112(r) of these amendments. The rule, which built upon existing industry codes and standards, requires companies of all sizes that use certain flammable and toxic substances to develop a Risk Management Program, which includes a(n): Hazard assessment that details the potential effects of an accidental release, an accident history of the last five years, and an evaluation of worst-case and alternative accidental releases; Prevention program that includes safety precautions and maintenance, monitoring, and employee training measures; and Emergency response program that spells out emergency health care, employee training measures and procedures for informing the public and response agencies (e.g the fire department) should an accident occur.

Date of Government Version: 02/01/2015
Date Data Arrived at EDR: 02/13/2015
Date Made Active in Reports: 03/25/2015
Number of Days to Update: 40

Source: Environmental Protection Agency
Telephone: 202-564-8600
Last EDR Contact: 01/26/2015
Next Scheduled EDR Contact: 05/11/2015
Data Release Frequency: Varies

BRS: Biennial Reporting System

The Biennial Reporting System is a national system administered by the EPA that collects data on the generation and management of hazardous waste. BRS captures detailed data from two groups: Large Quantity Generators (LQG) and Treatment, Storage, and Disposal Facilities.

Date of Government Version: 12/31/2011
Date Data Arrived at EDR: 02/26/2013
Date Made Active in Reports: 04/19/2013
Number of Days to Update: 52

Source: EPA/NTIS
Telephone: 800-424-9346
Last EDR Contact: 02/24/2015
Next Scheduled EDR Contact: 06/08/2015
Data Release Frequency: Biennially

HSWDS: Hazardous Substance Waste Disposal Site Inventory

The list includes any known or suspected hazardous substance waste disposal sites. Also included are sites delisted from the Registry of Inactive Hazardous Waste Disposal Sites and non-Registry sites that U.S. EPA Preliminary Assessment (PA) reports or Site Investigation (SI) reports were prepared. Hazardous Substance Waste Disposal Sites are eligible to be Superfund sites now that the New York State Superfund has been refinanced and changed. This means that the study inventory has served its purpose and will no longer be maintained as a separate entity. The last version of the study inventory is frozen in time. The sites on the study will not automatically be made Superfund sites, rather each site will be further evaluated for listing on the Registry. So overtime they will be added to the registry or not.

Date of Government Version: 01/01/2003
Date Data Arrived at EDR: 10/20/2006
Date Made Active in Reports: 11/30/2006
Number of Days to Update: 41

Source: Department of Environmental Conservation
Telephone: 518-402-9564
Last EDR Contact: 05/26/2009
Next Scheduled EDR Contact: 08/24/2009
Data Release Frequency: No Update Planned

UIC: Underground Injection Control Wells

A listing of enhanced oil recovery underground injection wells.

Date of Government Version: 03/09/2015
Date Data Arrived at EDR: 03/11/2015
Date Made Active in Reports: 03/20/2015
Number of Days to Update: 9

Source: Department of Environmental Conservation
Telephone: 518-402-8056
Last EDR Contact: 03/11/2015
Next Scheduled EDR Contact: 06/22/2015
Data Release Frequency: Quarterly

GOVERNMENT RECORDS SEARCHED / DATA CURRENCY TRACKING

NY MANIFEST: Facility and Manifest Data

Manifest is a document that lists and tracks hazardous waste from the generator through transporters to a TSD facility.

Date of Government Version: 01/01/2015
Date Data Arrived at EDR: 02/04/2015
Date Made Active in Reports: 02/27/2015
Number of Days to Update: 23

Source: Department of Environmental Conservation
Telephone: 518-402-8651
Last EDR Contact: 02/04/2015
Next Scheduled EDR Contact: 05/18/2015
Data Release Frequency: Annually

DRYCLEANERS: Registered Drycleaners

A listing of all registered drycleaning facilities.

Date of Government Version: 01/12/2015
Date Data Arrived at EDR: 01/13/2015
Date Made Active in Reports: 01/29/2015
Number of Days to Update: 16

Source: Department of Environmental Conservation
Telephone: 518-402-8403
Last EDR Contact: 03/13/2015
Next Scheduled EDR Contact: 03/30/2015
Data Release Frequency: Varies

SPDES: State Pollutant Discharge Elimination System

New York State has a state program which has been approved by the United States Environmental Protection Agency for the control of wastewater and stormwater discharges in accordance with the Clean Water Act. Under New York State law the program is known as the State Pollutant Discharge Elimination System (SPDES) and is broader in scope than that required by the Clean Water Act in that it controls point source discharges to groundwaters as well as surface waters.

Date of Government Version: 11/06/2014
Date Data Arrived at EDR: 11/07/2014
Date Made Active in Reports: 11/25/2014
Number of Days to Update: 18

Source: Department of Environmental Conservation
Telephone: 518-402-8233
Last EDR Contact: 01/26/2015
Next Scheduled EDR Contact: 05/11/2015
Data Release Frequency: No Update Planned

AIRS: Air Emissions Data

Point source emissions inventory data.

Date of Government Version: 02/24/2015
Date Data Arrived at EDR: 03/20/2015
Date Made Active in Reports: 04/15/2015
Number of Days to Update: 26

Source: Department of Environmental Conservation
Telephone: 518-402-8452
Last EDR Contact: 02/09/2015
Next Scheduled EDR Contact: 05/11/2015
Data Release Frequency: Annually

E DESIGNATION: E DESIGNATION SITE LISTING

The (E (Environmental)) designation would ensure that sampling and remediation take place on the subject properties, and would avoid any significant impacts related to hazardous materials at these locations. The (E) designations would require that the fee owner of the sites conduct a testing and sampling protocol, and remediation where appropriate, to the satisfaction of the NYCDEP before the issuance of a building permit by the Department of Buildings pursuant to the provisions of Section 11-15 of the Zoning Resolution (Environmental Requirements). The (E) designations also include a mandatory construction-related health and safety plan which must be approved by NYCDEP.

Date of Government Version: 12/03/2014
Date Data Arrived at EDR: 12/24/2014
Date Made Active in Reports: 01/29/2015
Number of Days to Update: 36

Source: New York City Department of City Planning
Telephone: 718-595-6658
Last EDR Contact: 03/24/2015
Next Scheduled EDR Contact: 07/06/2015
Data Release Frequency: Varies

INDIAN RESERV: Indian Reservations

This map layer portrays Indian administered lands of the United States that have any area equal to or greater than 640 acres.

GOVERNMENT RECORDS SEARCHED / DATA CURRENCY TRACKING

Date of Government Version: 12/31/2005
Date Data Arrived at EDR: 12/08/2006
Date Made Active in Reports: 01/11/2007
Number of Days to Update: 34

Source: USGS
Telephone: 202-208-3710
Last EDR Contact: 04/14/2015
Next Scheduled EDR Contact: 07/27/2015
Data Release Frequency: Semi-Annually

SCRD DRYCLEANERS: State Coalition for Remediation of Drycleaners Listing

The State Coalition for Remediation of Drycleaners was established in 1998, with support from the U.S. EPA Office of Superfund Remediation and Technology Innovation. It is comprised of representatives of states with established drycleaner remediation programs. Currently the member states are Alabama, Connecticut, Florida, Illinois, Kansas, Minnesota, Missouri, North Carolina, Oregon, South Carolina, Tennessee, Texas, and Wisconsin.

Date of Government Version: 03/07/2011
Date Data Arrived at EDR: 03/09/2011
Date Made Active in Reports: 05/02/2011
Number of Days to Update: 54

Source: Environmental Protection Agency
Telephone: 615-532-8599
Last EDR Contact: 02/18/2015
Next Scheduled EDR Contact: 06/01/2015
Data Release Frequency: Varies

Financial Assurance 1: Financial Assurance Information Listing

Financial assurance information.

Date of Government Version: 01/06/2015
Date Data Arrived at EDR: 01/08/2015
Date Made Active in Reports: 01/29/2015
Number of Days to Update: 21

Source: Department of Environmental Conservation
Telephone: 518-402-8660
Last EDR Contact: 04/06/2015
Next Scheduled EDR Contact: 07/20/2015
Data Release Frequency: Quarterly

LEAD SMELTER 1: Lead Smelter Sites

A listing of former lead smelter site locations.

Date of Government Version: 11/25/2014
Date Data Arrived at EDR: 11/26/2014
Date Made Active in Reports: 01/29/2015
Number of Days to Update: 64

Source: Environmental Protection Agency
Telephone: 703-603-8787
Last EDR Contact: 04/10/2015
Next Scheduled EDR Contact: 07/20/2015
Data Release Frequency: Varies

LEAD SMELTER 2: Lead Smelter Sites

A list of several hundred sites in the U.S. where secondary lead smelting was done from 1931 and 1964. These sites may pose a threat to public health through ingestion or inhalation of contaminated soil or dust.

Date of Government Version: 04/05/2001
Date Data Arrived at EDR: 10/27/2010
Date Made Active in Reports: 12/02/2010
Number of Days to Update: 36

Source: American Journal of Public Health
Telephone: 703-305-6451
Last EDR Contact: 12/02/2009
Next Scheduled EDR Contact: N/A
Data Release Frequency: No Update Planned

PRP: Potentially Responsible Parties

A listing of verified Potentially Responsible Parties

Date of Government Version: 10/25/2013
Date Data Arrived at EDR: 10/17/2014
Date Made Active in Reports: 10/20/2014
Number of Days to Update: 3

Source: EPA
Telephone: 202-564-6023
Last EDR Contact: 02/13/2015
Next Scheduled EDR Contact: 05/25/2015
Data Release Frequency: Quarterly

2020 COR ACTION: 2020 Corrective Action Program List

The EPA has set ambitious goals for the RCRA Corrective Action program by creating the 2020 Corrective Action Universe. This RCRA cleanup baseline includes facilities expected to need corrective action. The 2020 universe contains a wide variety of sites. Some properties are heavily contaminated while others were contaminated but have since been cleaned up. Still others have not been fully investigated yet, and may require little or no remediation. Inclusion in the 2020 Universe does not necessarily imply failure on the part of a facility to meet its RCRA obligations.

GOVERNMENT RECORDS SEARCHED / DATA CURRENCY TRACKING

Date of Government Version: 04/22/2013
Date Data Arrived at EDR: 03/03/2015
Date Made Active in Reports: 03/09/2015
Number of Days to Update: 6

Source: Environmental Protection Agency
Telephone: 703-308-4044
Last EDR Contact: 02/13/2015
Next Scheduled EDR Contact: 05/25/2015
Data Release Frequency: Varies

EPA WATCH LIST: EPA WATCH LIST

EPA maintains a "Watch List" to facilitate dialogue between EPA, state and local environmental agencies on enforcement matters relating to facilities with alleged violations identified as either significant or high priority. Being on the Watch List does not mean that the facility has actually violated the law only that an investigation by EPA or a state or local environmental agency has led those organizations to allege that an unproven violation has in fact occurred. Being on the Watch List does not represent a higher level of concern regarding the alleged violations that were detected, but instead indicates cases requiring additional dialogue between EPA, state and local agencies - primarily because of the length of time the alleged violation has gone unaddressed or unresolved.

Date of Government Version: 08/30/2013
Date Data Arrived at EDR: 03/21/2014
Date Made Active in Reports: 06/17/2014
Number of Days to Update: 88

Source: Environmental Protection Agency
Telephone: 617-520-3000
Last EDR Contact: 02/09/2015
Next Scheduled EDR Contact: 05/25/2015
Data Release Frequency: Quarterly

COAL ASH DOE: Steam-Electric Plant Operation Data

A listing of power plants that store ash in surface ponds.

Date of Government Version: 12/31/2005
Date Data Arrived at EDR: 08/07/2009
Date Made Active in Reports: 10/22/2009
Number of Days to Update: 76

Source: Department of Energy
Telephone: 202-586-8719
Last EDR Contact: 04/15/2015
Next Scheduled EDR Contact: 07/27/2015
Data Release Frequency: Varies

COAL ASH: Coal Ash Disposal Site Listing

A listing of coal ash disposal site locations.

Date of Government Version: 01/08/2015
Date Data Arrived at EDR: 01/09/2015
Date Made Active in Reports: 01/29/2015
Number of Days to Update: 20

Source: Department of Environmental Conservation
Telephone: 518-402-8660
Last EDR Contact: 04/06/2015
Next Scheduled EDR Contact: 07/20/2015
Data Release Frequency: Varies

COAL ASH EPA: Coal Combustion Residues Surface Impoundments List

A listing of coal combustion residues surface impoundments with high hazard potential ratings.

Date of Government Version: 07/01/2014
Date Data Arrived at EDR: 09/10/2014
Date Made Active in Reports: 10/20/2014
Number of Days to Update: 40

Source: Environmental Protection Agency
Telephone: N/A
Last EDR Contact: 03/13/2015
Next Scheduled EDR Contact: 06/22/2015
Data Release Frequency: Varies

PCB TRANSFORMER: PCB Transformer Registration Database

The database of PCB transformer registrations that includes all PCB registration submittals.

Date of Government Version: 02/01/2011
Date Data Arrived at EDR: 10/19/2011
Date Made Active in Reports: 01/10/2012
Number of Days to Update: 83

Source: Environmental Protection Agency
Telephone: 202-566-0517
Last EDR Contact: 01/30/2015
Next Scheduled EDR Contact: 05/11/2015
Data Release Frequency: Varies

Financial Assurance 2: Financial Assurance Information Listing

A listing of financial assurance information for hazardous waste facilities. Financial assurance is intended to ensure that resources are available to pay for the cost of closure, post-closure care, and corrective measures if the owner or operator of a regulated facility is unable or unwilling to pay.

GOVERNMENT RECORDS SEARCHED / DATA CURRENCY TRACKING

Date of Government Version: 10/01/2014
Date Data Arrived at EDR: 01/06/2015
Date Made Active in Reports: 01/29/2015
Number of Days to Update: 23

Source: Department of Environmental Conservation
Telephone: 518-402-8712
Last EDR Contact: 02/16/2015
Next Scheduled EDR Contact: 06/01/2015
Data Release Frequency: Varies

US FIN ASSUR: Financial Assurance Information

All owners and operators of facilities that treat, store, or dispose of hazardous waste are required to provide proof that they will have sufficient funds to pay for the clean up, closure, and post-closure care of their facilities.

Date of Government Version: 03/09/2015
Date Data Arrived at EDR: 03/10/2015
Date Made Active in Reports: 03/25/2015
Number of Days to Update: 15

Source: Environmental Protection Agency
Telephone: 202-566-1917
Last EDR Contact: 02/16/2015
Next Scheduled EDR Contact: 06/01/2015
Data Release Frequency: Quarterly

US AIRS MINOR: Air Facility System Data

A listing of minor source facilities.

Date of Government Version: 10/16/2014
Date Data Arrived at EDR: 10/31/2014
Date Made Active in Reports: 11/17/2014
Number of Days to Update: 17

Source: EPA
Telephone: 202-564-2496
Last EDR Contact: 03/30/2015
Next Scheduled EDR Contact: 07/13/2015
Data Release Frequency: Annually

US AIRS (AFS): Aerometric Information Retrieval System Facility Subsystem (AFS)

The database is a sub-system of Aerometric Information Retrieval System (AIRS). AFS contains compliance data on air pollution point sources regulated by the U.S. EPA and/or state and local air regulatory agencies. This information comes from source reports by various stationary sources of air pollution, such as electric power plants, steel mills, factories, and universities, and provides information about the air pollutants they produce. Action, air program, air program pollutant, and general level plant data. It is used to track emissions and compliance data from industrial plants.

Date of Government Version: 10/16/2014
Date Data Arrived at EDR: 10/31/2014
Date Made Active in Reports: 11/17/2014
Number of Days to Update: 17

Source: EPA
Telephone: 202-564-2496
Last EDR Contact: 03/30/2015
Next Scheduled EDR Contact: 07/13/2015
Data Release Frequency: Annually

FEDLAND: Federal and Indian Lands

Federally and Indian administrated lands of the United States. Lands included are administrated by: Army Corps of Engineers, Bureau of Reclamation, National Wild and Scenic River, National Wildlife Refuge, Public Domain Land, Wilderness, Wilderness Study Area, Wildlife Management Area, Bureau of Indian Affairs, Bureau of Land Management, Department of Justice, Forest Service, Fish and Wildlife Service, National Park Service.

Date of Government Version: 12/31/2005
Date Data Arrived at EDR: 02/06/2006
Date Made Active in Reports: 01/11/2007
Number of Days to Update: 339

Source: U.S. Geological Survey
Telephone: 888-275-8747
Last EDR Contact: 04/14/2015
Next Scheduled EDR Contact: 07/27/2015
Data Release Frequency: N/A

EDR HIGH RISK HISTORICAL RECORDS

EDR Exclusive Records

EDR MGP: EDR Proprietary Manufactured Gas Plants

The EDR Proprietary Manufactured Gas Plant Database includes records of coal gas plants (manufactured gas plants) compiled by EDR's researchers. Manufactured gas sites were used in the United States from the 1800's to 1950's to produce a gas that could be distributed and used as fuel. These plants used whale oil, rosin, coal, or a mixture of coal, oil, and water that also produced a significant amount of waste. Many of the byproducts of the gas production, such as coal tar (oily waste containing volatile and non-volatile chemicals), sludges, oils and other compounds are potentially hazardous to human health and the environment. The byproduct from this process was frequently disposed of directly at the plant site and can remain or spread slowly, serving as a continuous source of soil and groundwater contamination.

GOVERNMENT RECORDS SEARCHED / DATA CURRENCY TRACKING

Date of Government Version: N/A
Date Data Arrived at EDR: N/A
Date Made Active in Reports: N/A
Number of Days to Update: N/A

Source: EDR, Inc.
Telephone: N/A
Last EDR Contact: N/A
Next Scheduled EDR Contact: N/A
Data Release Frequency: No Update Planned

EDR US Hist Auto Stat: EDR Exclusive Historic Gas Stations

EDR has searched selected national collections of business directories and has collected listings of potential gas station/filling station/service station sites that were available to EDR researchers. EDR's review was limited to those categories of sources that might, in EDR's opinion, include gas station/filling station/service station establishments. The categories reviewed included, but were not limited to gas, gas station, gasoline station, filling station, auto, automobile repair, auto service station, service station, etc. This database falls within a category of information EDR classifies as "High Risk Historical Records", or HRHR. EDR's HRHR effort presents unique and sometimes proprietary data about past sites and operations that typically create environmental concerns, but may not show up in current government records searches.

Date of Government Version: N/A
Date Data Arrived at EDR: N/A
Date Made Active in Reports: N/A
Number of Days to Update: N/A

Source: EDR, Inc.
Telephone: N/A
Last EDR Contact: N/A
Next Scheduled EDR Contact: N/A
Data Release Frequency: Varies

EDR US Hist Cleaners: EDR Exclusive Historic Dry Cleaners

EDR has searched selected national collections of business directories and has collected listings of potential dry cleaner sites that were available to EDR researchers. EDR's review was limited to those categories of sources that might, in EDR's opinion, include dry cleaning establishments. The categories reviewed included, but were not limited to dry cleaners, cleaners, laundry, laundromat, cleaning/laundry, wash & dry etc. This database falls within a category of information EDR classifies as "High Risk Historical Records", or HRHR. EDR's HRHR effort presents unique and sometimes proprietary data about past sites and operations that typically create environmental concerns, but may not show up in current government records searches.

Date of Government Version: N/A
Date Data Arrived at EDR: N/A
Date Made Active in Reports: N/A
Number of Days to Update: N/A

Source: EDR, Inc.
Telephone: N/A
Last EDR Contact: N/A
Next Scheduled EDR Contact: N/A
Data Release Frequency: Varies

EDR RECOVERED GOVERNMENT ARCHIVES

Exclusive Recovered Govt. Archives

RGA LF: Recovered Government Archive Solid Waste Facilities List

The EDR Recovered Government Archive Landfill database provides a list of landfills derived from historical databases and includes many records that no longer appear in current government lists. Compiled from Records formerly available from the Department of Environmental Conservation in New York.

Date of Government Version: N/A
Date Data Arrived at EDR: 07/01/2013
Date Made Active in Reports: 01/10/2014
Number of Days to Update: 193

Source: Department of Environmental Conservation
Telephone: N/A
Last EDR Contact: 06/01/2012
Next Scheduled EDR Contact: N/A
Data Release Frequency: Varies

RGA HWS: Recovered Government Archive State Hazardous Waste Facilities List

The EDR Recovered Government Archive State Hazardous Waste database provides a list of SHWS incidents derived from historical databases and includes many records that no longer appear in current government lists. Compiled from Records formerly available from the Department of Environmental Conservation in New York.

Date of Government Version: N/A
Date Data Arrived at EDR: 07/01/2013
Date Made Active in Reports: 12/30/2013
Number of Days to Update: 182

Source: Department of Environmental Conservation
Telephone: N/A
Last EDR Contact: 06/01/2012
Next Scheduled EDR Contact: N/A
Data Release Frequency: Varies

GOVERNMENT RECORDS SEARCHED / DATA CURRENCY TRACKING

COUNTY RECORDS

CORTLAND COUNTY:

Cortland County Storage Tank Listing

A listing of aboveground storage tank sites located in Cortland County.

Date of Government Version: 02/18/2015	Source: Cortland County Health Department
Date Data Arrived at EDR: 02/24/2015	Telephone: 607-753-5035
Date Made Active in Reports: 03/06/2015	Last EDR Contact: 02/02/2015
Number of Days to Update: 10	Next Scheduled EDR Contact: 05/18/2015
	Data Release Frequency: Quarterly

Cortland County Storage Tank Listing

A listing of underground storage tank sites located in Cortland County.

Date of Government Version: 02/18/2015	Source: Cortland County Health Department
Date Data Arrived at EDR: 02/24/2015	Telephone: 607-753-5035
Date Made Active in Reports: 03/06/2015	Last EDR Contact: 02/02/2015
Number of Days to Update: 10	Next Scheduled EDR Contact: 05/18/2015
	Data Release Frequency: Quarterly

NASSAU COUNTY:

Registered Tank Database

A listing of aboveground storage tank sites located in Nassau County.

Date of Government Version: 11/20/2013	Source: Nassau County Health Department
Date Data Arrived at EDR: 11/22/2013	Telephone: 516-571-3314
Date Made Active in Reports: 02/11/2014	Last EDR Contact: 04/06/2015
Number of Days to Update: 81	Next Scheduled EDR Contact: 07/20/2015
	Data Release Frequency: No Update Planned

Storage Tank Database

A listing of aboveground storage tank sites located in Nassau County.

Date of Government Version: 02/15/2011	Source: Nassau County Office of the Fire Marshal
Date Data Arrived at EDR: 02/23/2011	Telephone: 516-572-1000
Date Made Active in Reports: 03/29/2011	Last EDR Contact: 02/02/2015
Number of Days to Update: 34	Next Scheduled EDR Contact: 05/18/2015
	Data Release Frequency: Varies

Registered Tank Database

A listing of underground storage tank sites located in Nassau County.

Date of Government Version: 11/20/2013	Source: Nassau County Health Department
Date Data Arrived at EDR: 11/22/2013	Telephone: 516-571-3314
Date Made Active in Reports: 02/11/2014	Last EDR Contact: 04/06/2015
Number of Days to Update: 81	Next Scheduled EDR Contact: 07/20/2015
	Data Release Frequency: No Update Planned

Storage Tank Database

A listing of underground storage tank sites located in Nassau County.

Date of Government Version: 02/15/2011	Source: Nassau County Office of the Fire Marshal
Date Data Arrived at EDR: 02/23/2011	Telephone: 516-572-1000
Date Made Active in Reports: 03/29/2011	Last EDR Contact: 02/02/2015
Number of Days to Update: 34	Next Scheduled EDR Contact: 05/18/2015
	Data Release Frequency: Varies

ROCKLAND COUNTY:

GOVERNMENT RECORDS SEARCHED / DATA CURRENCY TRACKING

Petroleum Bulk Storage Database

A listing of aboveground storage tank sites located in Rockland County.

Date of Government Version: 12/15/2014
Date Data Arrived at EDR: 12/18/2014
Date Made Active in Reports: 01/13/2015
Number of Days to Update: 26

Source: Rockland County Health Department
Telephone: 914-364-2605
Last EDR Contact: 03/23/2015
Next Scheduled EDR Contact: 06/22/2015
Data Release Frequency: Quarterly

Petroleum Bulk Storage Database

A listing of underground storage tank sites located in Rockland County.

Date of Government Version: 12/15/2014
Date Data Arrived at EDR: 12/18/2014
Date Made Active in Reports: 01/13/2015
Number of Days to Update: 26

Source: Rockland County Health Department
Telephone: 914-364-2605
Last EDR Contact: 03/23/2015
Next Scheduled EDR Contact: 06/22/2015
Data Release Frequency: Quarterly

SUFFOLK COUNTY:

Storage Tank Database

A listing of aboveground storage tank sites located in Suffolk County.

Date of Government Version: 03/03/2015
Date Data Arrived at EDR: 03/10/2015
Date Made Active in Reports: 03/23/2015
Number of Days to Update: 13

Source: Suffolk County Department of Health Services
Telephone: 631-854-2521
Last EDR Contact: 11/03/2014
Next Scheduled EDR Contact: 02/16/2015
Data Release Frequency: No Update Planned

Storage Tank Database

A listing of underground storage tank sites located in Suffolk County.

Date of Government Version: 03/03/2015
Date Data Arrived at EDR: 03/10/2015
Date Made Active in Reports: 03/23/2015
Number of Days to Update: 13

Source: Suffolk County Department of Health Services
Telephone: 631-854-2521
Last EDR Contact: 11/03/2014
Next Scheduled EDR Contact: 02/16/2015
Data Release Frequency: No Update Planned

WESTCHESTER COUNTY:

Listing of Storage Tanks

A listing of aboveground storage tank sites located in Westchester County.

Date of Government Version: 12/11/2014
Date Data Arrived at EDR: 12/12/2014
Date Made Active in Reports: 01/13/2015
Number of Days to Update: 32

Source: Westchester County Department of Health
Telephone: 914-813-5161
Last EDR Contact: 02/02/2015
Next Scheduled EDR Contact: 05/18/2015
Data Release Frequency: Varies

Listing of Storage Tanks

A listing of underground storage tank sites located in Westchester County.

Date of Government Version: 12/11/2014
Date Data Arrived at EDR: 12/12/2014
Date Made Active in Reports: 01/13/2015
Number of Days to Update: 32

Source: Westchester County Department of Health
Telephone: 914-813-5161
Last EDR Contact: 02/02/2015
Next Scheduled EDR Contact: 05/18/2015
Data Release Frequency: Varies

GOVERNMENT RECORDS SEARCHED / DATA CURRENCY TRACKING

OTHER DATABASE(S)

Depending on the geographic area covered by this report, the data provided in these specialty databases may or may not be complete. For example, the existence of wetlands information data in a specific report does not mean that all wetlands in the area covered by the report are included. Moreover, the absence of any reported wetlands information does not necessarily mean that wetlands do not exist in the area covered by the report.

CT MANIFEST: Hazardous Waste Manifest Data

Facility and manifest data. Manifest is a document that lists and tracks hazardous waste from the generator through transporters to a tsd facility.

Date of Government Version: 07/30/2013
Date Data Arrived at EDR: 08/19/2013
Date Made Active in Reports: 10/03/2013
Number of Days to Update: 45

Source: Department of Energy & Environmental Protection
Telephone: 860-424-3375
Last EDR Contact: 11/17/2014
Next Scheduled EDR Contact: 03/02/2015
Data Release Frequency: No Update Planned

NJ MANIFEST: Manifest Information

Hazardous waste manifest information.

Date of Government Version: 12/31/2011
Date Data Arrived at EDR: 07/19/2012
Date Made Active in Reports: 08/28/2012
Number of Days to Update: 40

Source: Department of Environmental Protection
Telephone: N/A
Last EDR Contact: 04/14/2015
Next Scheduled EDR Contact: 07/27/2015
Data Release Frequency: Annually

PA MANIFEST: Manifest Information

Hazardous waste manifest information.

Date of Government Version: 12/31/2013
Date Data Arrived at EDR: 07/21/2014
Date Made Active in Reports: 08/25/2014
Number of Days to Update: 35

Source: Department of Environmental Protection
Telephone: 717-783-8990
Last EDR Contact: 04/16/2015
Next Scheduled EDR Contact: 08/03/2015
Data Release Frequency: Annually

RI MANIFEST: Manifest information

Hazardous waste manifest information

Date of Government Version: 12/31/2013
Date Data Arrived at EDR: 07/15/2014
Date Made Active in Reports: 08/13/2014
Number of Days to Update: 29

Source: Department of Environmental Management
Telephone: 401-222-2797
Last EDR Contact: 02/23/2015
Next Scheduled EDR Contact: 06/08/2015
Data Release Frequency: Annually

VT MANIFEST: Hazardous Waste Manifest Data

Hazardous waste manifest information.

Date of Government Version: 12/22/2014
Date Data Arrived at EDR: 02/06/2015
Date Made Active in Reports: 02/27/2015
Number of Days to Update: 21

Source: Department of Environmental Conservation
Telephone: 802-241-3443
Last EDR Contact: 01/19/2015
Next Scheduled EDR Contact: 05/04/2015
Data Release Frequency: Annually

WI MANIFEST: Manifest Information

Hazardous waste manifest information.

Date of Government Version: 12/31/2014
Date Data Arrived at EDR: 03/19/2015
Date Made Active in Reports: 04/07/2015
Number of Days to Update: 19

Source: Department of Natural Resources
Telephone: N/A
Last EDR Contact: 03/13/2015
Next Scheduled EDR Contact: 06/29/2015
Data Release Frequency: Annually

GOVERNMENT RECORDS SEARCHED / DATA CURRENCY TRACKING

Oil/Gas Pipelines: This data was obtained by EDR from the USGS in 1994. It is referred to by USGS as GeoData Digital Line Graphs from 1:100,000-Scale Maps. It was extracted from the transportation category including some oil, but primarily gas pipelines.

Sensitive Receptors: There are individuals deemed sensitive receptors due to their fragile immune systems and special sensitivity to environmental discharges. These sensitive receptors typically include the elderly, the sick, and children. While the location of all sensitive receptors cannot be determined, EDR indicates those buildings and facilities - schools, daycares, hospitals, medical centers, and nursing homes - where individuals who are sensitive receptors are likely to be located.

AHA Hospitals:

Source: American Hospital Association, Inc.

Telephone: 312-280-5991

The database includes a listing of hospitals based on the American Hospital Association's annual survey of hospitals.

Medical Centers: Provider of Services Listing

Source: Centers for Medicare & Medicaid Services

Telephone: 410-786-3000

A listing of hospitals with Medicare provider number, produced by Centers of Medicare & Medicaid Services, a federal agency within the U.S. Department of Health and Human Services.

Nursing Homes

Source: National Institutes of Health

Telephone: 301-594-6248

Information on Medicare and Medicaid certified nursing homes in the United States.

Public Schools

Source: National Center for Education Statistics

Telephone: 202-502-7300

The National Center for Education Statistics' primary database on elementary and secondary public education in the United States. It is a comprehensive, annual, national statistical database of all public elementary and secondary schools and school districts, which contains data that are comparable across all states.

Private Schools

Source: National Center for Education Statistics

Telephone: 202-502-7300

The National Center for Education Statistics' primary database on private school locations in the United States.

Daycare Centers: Day Care Providers

Source: Department of Health

Telephone: 212-676-2444

Flood Zone Data: This data, available in select counties across the country, was obtained by EDR in 2003 & 2011 from the Federal Emergency Management Agency (FEMA). Data depicts 100-year and 500-year flood zones as defined by FEMA.

NWI: National Wetlands Inventory. This data, available in select counties across the country, was obtained by EDR in 2002, 2005 and 2010 from the U.S. Fish and Wildlife Service.

State Wetlands Data: Freshwater Wetlands

Source: Department of Environmental Conservation

Telephone: 518-402-8961

Scanned Digital USGS 7.5' Topographic Map (DRG)

Source: United States Geologic Survey

A digital raster graphic (DRG) is a scanned image of a U.S. Geological Survey topographic map. The map images are made by scanning published paper maps on high-resolution scanners. The raster image is georeferenced and fit to the Universal Transverse Mercator (UTM) projection.

GOVERNMENT RECORDS SEARCHED / DATA CURRENCY TRACKING

STREET AND ADDRESS INFORMATION

© 2010 Tele Atlas North America, Inc. All rights reserved. This material is proprietary and the subject of copyright protection and other intellectual property rights owned by or licensed to Tele Atlas North America, Inc. The use of this material is subject to the terms of a license agreement. You will be held liable for any unauthorized copying or disclosure of this material.

GEOCHECK[®] - PHYSICAL SETTING SOURCE ADDENDUM

TARGET PROPERTY ADDRESS

2044 NEWBOLD, LLC
2035-2053 NEWBOLD AVENUE AND 2044-2048 WESTCHESTER
BRONX, NY 10462

TARGET PROPERTY COORDINATES

Latitude (North):	40.8331 - 40° 49' 59.16"
Longitude (West):	73.8557 - 73° 51' 20.52"
Universal Transverse Mercator:	Zone 18
UTM X (Meters):	596483.2
UTM Y (Meters):	4520648.5
Elevation:	39 ft. above sea level

USGS TOPOGRAPHIC MAP

Target Property Map:	40073-G7 FLUSHING, NY
Most Recent Revision:	1995

EDR's GeoCheck Physical Setting Source Addendum is provided to assist the environmental professional in forming an opinion about the impact of potential contaminant migration.

Assessment of the impact of contaminant migration generally has two principal investigative components:

1. Groundwater flow direction, and
2. Groundwater flow velocity.

Groundwater flow direction may be impacted by surface topography, hydrology, hydrogeology, characteristics of the soil, and nearby wells. Groundwater flow velocity is generally impacted by the nature of the geologic strata.

GEOCHECK® - PHYSICAL SETTING SOURCE SUMMARY

GROUNDWATER FLOW DIRECTION INFORMATION

Groundwater flow direction for a particular site is best determined by a qualified environmental professional using site-specific well data. If such data is not reasonably ascertainable, it may be necessary to rely on other sources of information, such as surface topographic information, hydrologic information, hydrogeologic data collected on nearby properties, and regional groundwater flow information (from deep aquifers).

TOPOGRAPHIC INFORMATION

Surface topography may be indicative of the direction of surficial groundwater flow. This information can be used to assist the environmental professional in forming an opinion about the impact of nearby contaminated properties or, should contamination exist on the target property, what downgradient sites might be impacted.

TARGET PROPERTY TOPOGRAPHY

General Topographic Gradient: General NW

SURROUNDING TOPOGRAPHY: ELEVATION PROFILES

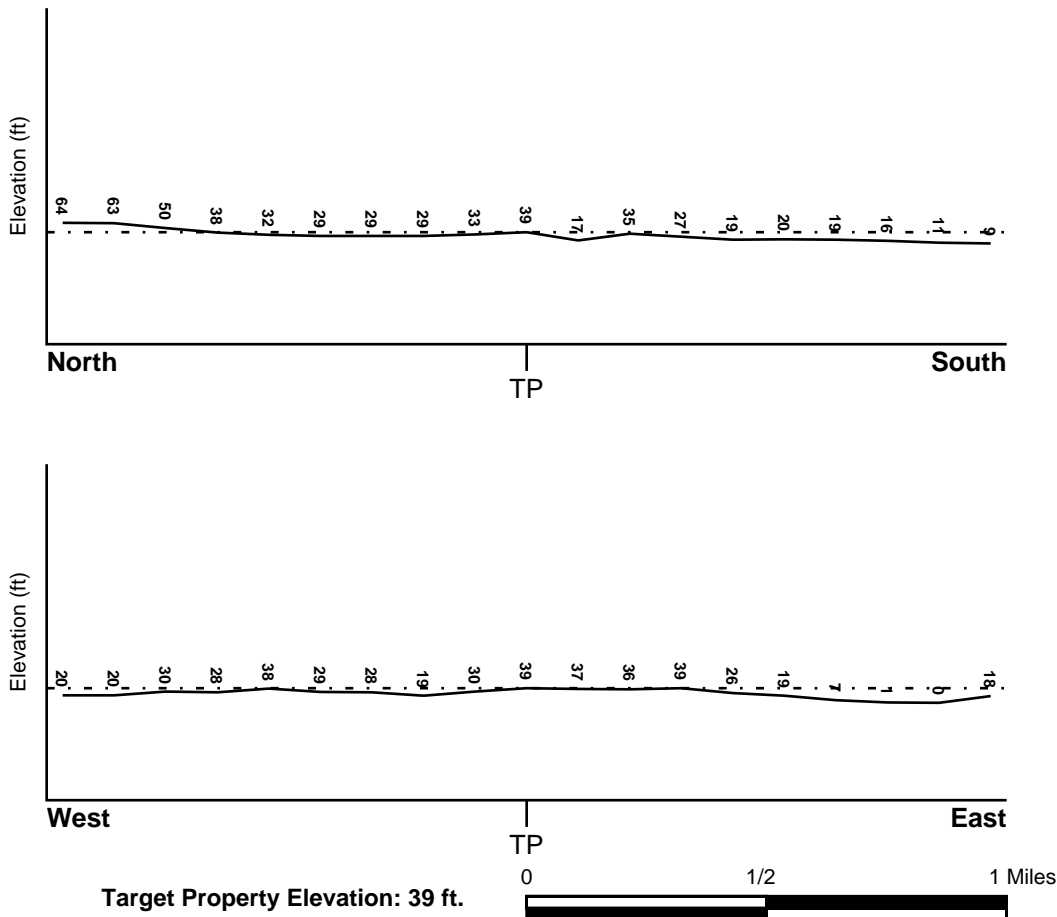

Source: Topography has been determined from the USGS 7.5' Digital Elevation Model and should be evaluated on a relative (not an absolute) basis. Relative elevation information between sites of close proximity should be field verified.

GEOCHECK® - PHYSICAL SETTING SOURCE SUMMARY

HYDROLOGIC INFORMATION

Surface water can act as a hydrologic barrier to groundwater flow. Such hydrologic information can be used to assist the environmental professional in forming an opinion about the impact of nearby contaminated properties or, should contamination exist on the target property, what downgradient sites might be impacted.

Refer to the Physical Setting Source Map following this summary for hydrologic information (major waterways and bodies of water).

FEMA FLOOD ZONE

<u>Target Property County</u> BRONX, NY	<u>FEMA Flood Electronic Data</u> YES - refer to the Overview Map and Detail Map
Flood Plain Panel at Target Property:	360497 - FEMA DFIRM Flood data
Additional Panels in search area:	Not Reported

NATIONAL WETLAND INVENTORY

<u>NWI Quad at Target Property</u> FLUSHING	<u>NWI Electronic Data Coverage</u> YES - refer to the Overview Map and Detail Map
--	---

HYDROGEOLOGIC INFORMATION

Hydrogeologic information obtained by installation of wells on a specific site can often be an indicator of groundwater flow direction in the immediate area. Such hydrogeologic information can be used to assist the environmental professional in forming an opinion about the impact of nearby contaminated properties or, should contamination exist on the target property, what downgradient sites might be impacted.

Site-Specific Hydrogeological Data:*

Search Radius:	1.25 miles
Status:	Not found

AQUIFLOW®

Search Radius: 1.000 Mile.

EDR has developed the AQUIFLOW Information System to provide data on the general direction of groundwater flow at specific points. EDR has reviewed reports submitted by environmental professionals to regulatory authorities at select sites and has extracted the date of the report, groundwater flow direction as determined hydrogeologically, and the depth to water table.

<u>MAP ID</u>	<u>LOCATION FROM TP</u>	<u>GENERAL DIRECTION GROUNDWATER FLOW</u>
Not Reported		

GEOCHECK® - PHYSICAL SETTING SOURCE SUMMARY

GROUNDWATER FLOW VELOCITY INFORMATION

Groundwater flow velocity information for a particular site is best determined by a qualified environmental professional using site specific geologic and soil strata data. If such data are not reasonably ascertainable, it may be necessary to rely on other sources of information, including geologic age identification, rock stratigraphic unit and soil characteristics data collected on nearby properties and regional soil information. In general, contaminant plumes move more quickly through sandy-gravelly types of soils than silty-clayey types of soils.

GEOLOGIC INFORMATION IN GENERAL AREA OF TARGET PROPERTY

Geologic information can be used by the environmental professional in forming an opinion about the relative speed at which contaminant migration may be occurring.

ROCK STRATIGRAPHIC UNIT

Era: Paleozoic
System: Ordovician
Series: Middle Ordovician (Mohawkian)
Code: O2 (decoded above as Era, System & Series)

GEOLOGIC AGE IDENTIFICATION

Category: Stratified Sequence

Geologic Age and Rock Stratigraphic Unit Source: P.G. Schruben, R.E. Arndt and W.J. Bawiec, Geology of the Conterminous U.S. at 1:2,500,000 Scale - a digital representation of the 1974 P.B. King and H.M. Beikman Map, USGS Digital Data Series DDS - 11 (1994).

DOMINANT SOIL COMPOSITION IN GENERAL AREA OF TARGET PROPERTY

The U.S. Department of Agriculture's (USDA) Soil Conservation Service (SCS) leads the National Cooperative Soil Survey (NCSS) and is responsible for collecting, storing, maintaining and distributing soil survey information for privately owned lands in the United States. A soil map in a soil survey is a representation of soil patterns in a landscape. Soil maps for STATSGO are compiled by generalizing more detailed (SSURGO) soil survey maps. The following information is based on Soil Conservation Service STATSGO data.

Soil Component Name: URBAN LAND

Soil Surface Texture: variable

Hydrologic Group: Not reported

Soil Drainage Class: Not reported

Hydric Status: Soil does not meet the requirements for a hydric soil.

Corrosion Potential - Uncoated Steel: Not Reported

Depth to Bedrock Min: > 10 inches

Depth to Bedrock Max: > 10 inches

GEOCHECK® - PHYSICAL SETTING SOURCE SUMMARY

Soil Layer Information							
Layer	Boundary		Soil Texture Class	Classification		Permeability Rate (in/hr)	Soil Reaction (pH)
	Upper	Lower		AASHTO Group	Unified Soil		
1	0 inches	6 inches	variable	Not reported	Not reported	Max: 0.00 Min: 0.00	Max: 0.00 Min: 0.00

OTHER SOIL TYPES IN AREA

Based on Soil Conservation Service STATSGO data, the following additional subordinant soil types may appear within the general area of target property.

Soil Surface Textures: silt loam
loamy sand
sandy loam
fine sandy loam

Surficial Soil Types: silt loam
loamy sand
sandy loam
fine sandy loam

Shallow Soil Types: sandy loam

Deeper Soil Types: unweathered bedrock
very gravelly - loamy sand
stratified
sandy loam

LOCAL / REGIONAL WATER AGENCY RECORDS

EDR Local/Regional Water Agency records provide water well information to assist the environmental professional in assessing sources that may impact ground water flow direction, and in forming an opinion about the impact of contaminant migration on nearby drinking water wells.

WELL SEARCH DISTANCE INFORMATION

<u>DATABASE</u>	<u>SEARCH DISTANCE (miles)</u>
Federal USGS	1.000
Federal FRDS PWS	Nearest PWS within 1 mile
State Database	1.000

FEDERAL USGS WELL INFORMATION

<u>MAP ID</u>	<u>WELL ID</u>	<u>LOCATION FROM TP</u>

GEOCHECK® - PHYSICAL SETTING SOURCE SUMMARY

FEDERAL USGS WELL INFORMATION

<u>MAP ID</u>	<u>WELL ID</u>	<u>LOCATION FROM TP</u>
1	USGS40000834104	0 - 1/8 Mile West
2	USGS40000834120	0 - 1/8 Mile ENE
3	USGS40000834157	1/8 - 1/4 Mile NE
4	USGS40000833974	1/4 - 1/2 Mile SE
5	USGS40000833850	1/2 - 1 Mile SE
A6	USGS40000833965	1/2 - 1 Mile ESE
A7	USGS40000833951	1/2 - 1 Mile ESE
8	USGS40000834284	1/2 - 1 Mile ENE

FEDERAL FRDS PUBLIC WATER SUPPLY SYSTEM INFORMATION

<u>MAP ID</u>	<u>WELL ID</u>	<u>LOCATION FROM TP</u>
No PWS System Found		

Note: PWS System location is not always the same as well location.

STATE DATABASE WELL INFORMATION

<u>MAP ID</u>	<u>WELL ID</u>	<u>LOCATION FROM TP</u>
No Wells Found		

PHYSICAL SETTING SOURCE MAP - 4268154.2s

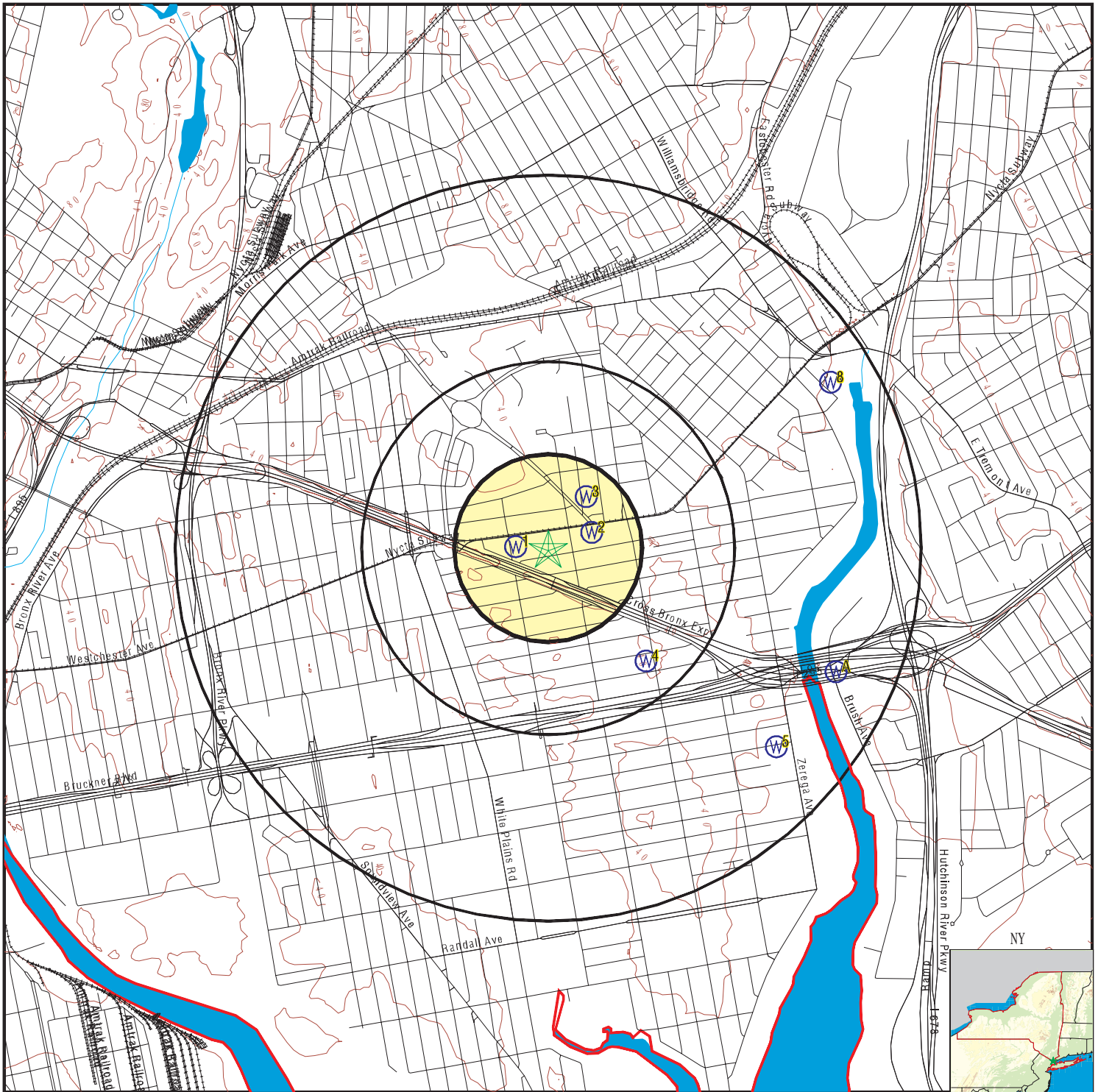

- County Boundary
- Major Roads
- Contour Lines
- Earthquake epicenter, Richter 5 or greater
- Water Wells
- Public Water Supply Wells
- Cluster of Multiple Icons

- Groundwater Flow Direction
- Indeterminate Groundwater Flow at Location
- Groundwater Flow Varies at Location
- Closest Hydrogeological Data
- Oil, gas or related wells

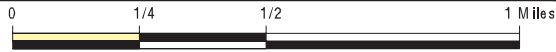

SITE NAME: 2044 Newbold, LLC
 ADDRESS: 2035-2053 Newbold Avenue and 2044-2048 Westchester
 Bronx NY 10462
 LAT/LONG: 40.8331 / 73.8557

CLIENT: Hillmann Environmental Co.
 CONTACT: Joanne Bedkowski
 INQUIRY #: 4268154.2s
 DATE: April 17, 2015 4:17 pm

GEOCHECK® - PHYSICAL SETTING SOURCE MAP FINDINGS

Map ID
 Direction
 Distance
 Elevation

Database EDR ID Number

1
West
0 - 1/8 Mile
Lower **FED USGS** **USGS40000834104**

Org. Identifier:	USGS-NY		
Formal name:	USGS New York Water Science Center		
Monloc Identifier:	USGS-404959073512801		
Monloc name:	B 47		
Monloc type:	Well		
Monloc desc:	Not Reported		
Huc code:	Not Reported	Drainagearea value:	Not Reported
Drainagearea Units:	Not Reported	Contrib drainagearea:	Not Reported
Contrib drainagearea units:	Not Reported	Latitude:	40.8331561
Longitude:	-73.8573572	Sourcemap scale:	24000
Horiz Acc measure:	3	Horiz Acc measure units:	seconds
Horiz Collection method:	Interpolated from map		
Horiz coord refsys:	NAD83	Vert measure val:	20
Vert measure units:	feet	Vertacc measure val:	10
Vert accmeasure units:	feet		
Vertcollection method:	Interpolated from topographic map		
Vert coord refsys:	NGVD29	Countrycode:	US
Aquifername:	Not Reported		
Formation type:	Not Reported		
Aquifer type:	Not Reported		
Construction date:	Not Reported	Welldepth:	210
Welldepth units:	ft	Wellholedepth:	Not Reported
Wellholedepth units:	Not Reported		

Ground-water levels, Number of Measurements: 0

2
ENE
0 - 1/8 Mile
Higher **FED USGS** **USGS40000834120**

Org. Identifier:	USGS-NY		
Formal name:	USGS New York Water Science Center		
Monloc Identifier:	USGS-405001073511401		
Monloc name:	B 16		
Monloc type:	Well		
Monloc desc:	Not Reported		
Huc code:	Not Reported	Drainagearea value:	Not Reported
Drainagearea Units:	Not Reported	Contrib drainagearea:	Not Reported
Contrib drainagearea units:	Not Reported	Latitude:	40.8337117
Longitude:	-73.8534682	Sourcemap scale:	24000
Horiz Acc measure:	3	Horiz Acc measure units:	seconds
Horiz Collection method:	Interpolated from map		
Horiz coord refsys:	NAD83	Vert measure val:	30
Vert measure units:	feet	Vertacc measure val:	10
Vert accmeasure units:	feet		
Vertcollection method:	Interpolated from topographic map		
Vert coord refsys:	NGVD29	Countrycode:	US
Aquifername:	Not Reported		
Formation type:	Not Reported		

GEOCHECK® - PHYSICAL SETTING SOURCE MAP FINDINGS

Aquifer type:	Not Reported	Welldepth:	125
Construction date:	Not Reported	Wellholedepth:	Not Reported
Welldepth units:	ft		
Wellholedepth units:	Not Reported		

Ground-water levels, Number of Measurements: 0

3
NE
1/8 - 1/4 Mile
Lower

FED USGS USGS40000834157

Org. Identifier:	USGS-NY		
Formal name:	USGS New York Water Science Center		
Monloc Identifier:	USGS-405006073511501		
Monloc name:	B 42		
Monloc type:	Well		
Monloc desc:	Not Reported		
Huc code:	Not Reported	Drainagearea value:	Not Reported
Drainagearea Units:	Not Reported	Contrib drainagearea:	Not Reported
Contrib drainagearea units:	Not Reported	Latitude:	40.8351005
Longitude:	-73.853746	Sourcemap scale:	24000
Horiz Acc measure:	3	Horiz Acc measure units:	seconds
Horiz Collection method:	Interpolated from map		
Horiz coord refsys:	NAD83	Vert measure val:	30
Vert measure units:	feet	Vertacc measure val:	10
Vert accmeasure units:	feet		
Vertcollection method:	Interpolated from topographic map		
Vert coord refsys:	NGVD29	Countrycode:	US
Aquifername:	Not Reported		
Formation type:	Not Reported		
Aquifer type:	Not Reported		
Construction date:	Not Reported	Welldepth:	140
Welldepth units:	ft	Wellholedepth:	Not Reported
Wellholedepth units:	Not Reported		

Ground-water levels, Number of Measurements: 0

4
SE
1/4 - 1/2 Mile
Higher

FED USGS USGS40000833974

Org. Identifier:	USGS-NY		
Formal name:	USGS New York Water Science Center		
Monloc Identifier:	USGS-404943073510401		
Monloc name:	B 37		
Monloc type:	Well		
Monloc desc:	Not Reported		
Huc code:	Not Reported	Drainagearea value:	Not Reported
Drainagearea Units:	Not Reported	Contrib drainagearea:	Not Reported
Contrib drainagearea units:	Not Reported	Latitude:	40.8287118
Longitude:	-73.8506904	Sourcemap scale:	24000
Horiz Acc measure:	3	Horiz Acc measure units:	seconds
Horiz Collection method:	Interpolated from map		
Horiz coord refsys:	NAD83	Vert measure val:	40
Vert measure units:	feet	Vertacc measure val:	10
Vert accmeasure units:	feet		
Vertcollection method:	Interpolated from topographic map		
Vert coord refsys:	NGVD29	Countrycode:	US
Aquifername:	Not Reported		
Formation type:	Not Reported		

GEOCHECK® - PHYSICAL SETTING SOURCE MAP FINDINGS

Aquifer type:	Not Reported	Welldepth:	Not Reported
Construction date:	Not Reported	Wellholeddepth:	Not Reported
Welldepth units:	Not Reported		
Wellholeddepth units:	Not Reported		

Ground-water levels, Number of Measurements: 0

**5
SE
1/2 - 1 Mile
Lower**

FED USGS USGS40000833850

Org. Identifier:	USGS-NY		
Formal name:	USGS New York Water Science Center		
Monloc Identifier:	USGS-404931073504001		
Monloc name:	B 9		
Monloc type:	Well		
Monloc desc:	Not Reported		
Huc code:	Not Reported	Drainagearea value:	Not Reported
Drainagearea Units:	Not Reported	Contrib drainagearea:	Not Reported
Contrib drainagearea units:	Not Reported	Latitude:	40.8253785
Longitude:	-73.8440236	Sourcemap scale:	24000
Horiz Acc measure:	3	Horiz Acc measure units:	seconds
Horiz Collection method:	Interpolated from map		
Horiz coord refsys:	NAD83	Vert measure val:	15
Vert measure units:	feet	Vertacc measure val:	10
Vert accmeasure units:	feet		
Vertcollection method:	Interpolated from topographic map		
Vert coord refsys:	NGVD29	Countrycode:	US
Aquifername:	Not Reported		
Formation type:	Not Reported		
Aquifer type:	Not Reported		
Construction date:	Not Reported	Welldepth:	140
Welldepth units:	ft	Wellholeddepth:	Not Reported
Wellholeddepth units:	Not Reported		

Ground-water levels, Number of Measurements: 0

**A6
ESE
1/2 - 1 Mile
Lower**

FED USGS USGS40000833965

Org. Identifier:	USGS-NY		
Formal name:	USGS New York Water Science Center		
Monloc Identifier:	USGS-404942073503001		
Monloc name:	B 70		
Monloc type:	Well		
Monloc desc:	Not Reported		
Huc code:	Not Reported	Drainagearea value:	Not Reported
Drainagearea Units:	Not Reported	Contrib drainagearea:	Not Reported
Contrib drainagearea units:	Not Reported	Latitude:	40.828434
Longitude:	-73.8412457	Sourcemap scale:	24000
Horiz Acc measure:	3	Horiz Acc measure units:	seconds
Horiz Collection method:	Interpolated from map		
Horiz coord refsys:	NAD83	Vert measure val:	13
Vert measure units:	feet	Vertacc measure val:	10
Vert accmeasure units:	feet		
Vertcollection method:	Interpolated from topographic map		
Vert coord refsys:	NGVD29	Countrycode:	US
Aquifername:	Not Reported		
Formation type:	Not Reported		

GEOCHECK® - PHYSICAL SETTING SOURCE MAP FINDINGS

Aquifer type:	Not Reported	Welldepth:	83
Construction date:	Not Reported	Wellholeddepth:	Not Reported
Welldepth units:	ft		
Wellholeddepth units:	Not Reported		

Ground-water levels, Number of Measurements: 0

A7
ESE
1/2 - 1 Mile
Lower

FED USGS USGS40000833951

Org. Identifier:	USGS-NY		
Formal name:	USGS New York Water Science Center		
Monloc Identifier:	USGS-404941073502801		
Monloc name:	B 48		
Monloc type:	Well		
Monloc desc:	Not Reported		
Huc code:	Not Reported	Drainagearea value:	Not Reported
Drainagearea Units:	Not Reported	Contrib drainagearea:	Not Reported
Contrib drainagearea units:	Not Reported	Latitude:	40.8281562
Longitude:	-73.8406901	Sourcemap scale:	24000
Horiz Acc measure:	3	Horiz Acc measure units:	seconds
Horiz Collection method:	Interpolated from map		
Horiz coord refsys:	NAD83	Vert measure val:	10
Vert measure units:	feet	Vertacc measure val:	10
Vert accmeasure units:	feet		
Vertcollection method:	Interpolated from topographic map		
Vert coord refsys:	NGVD29	Countrycode:	US
Aquifername:	Sand and gravel aquifers (glaciated regions)		
Formation type:	Sand		
Aquifer type:	Not Reported		
Construction date:	Not Reported	Welldepth:	12
Welldepth units:	ft	Wellholeddepth:	Not Reported
Wellholeddepth units:	Not Reported		

Ground-water levels, Number of Measurements: 0

8
ENE
1/2 - 1 Mile
Lower

FED USGS USGS40000834284

Org. Identifier:	USGS-NY		
Formal name:	USGS New York Water Science Center		
Monloc Identifier:	USGS-405022073503001		
Monloc name:	B 29		
Monloc type:	Well		
Monloc desc:	Not Reported		
Huc code:	Not Reported	Drainagearea value:	Not Reported
Drainagearea Units:	Not Reported	Contrib drainagearea:	Not Reported
Contrib drainagearea units:	Not Reported	Latitude:	40.8395449
Longitude:	-73.8412456	Sourcemap scale:	24000
Horiz Acc measure:	3	Horiz Acc measure units:	seconds
Horiz Collection method:	Interpolated from map		
Horiz coord refsys:	NAD83	Vert measure val:	15
Vert measure units:	feet	Vertacc measure val:	10
Vert accmeasure units:	feet		
Vertcollection method:	Interpolated from topographic map		
Vert coord refsys:	NGVD29	Countrycode:	US
Aquifername:	Sand and gravel aquifers (glaciated regions)		
Formation type:	Sand		

GEOCHECK® - PHYSICAL SETTING SOURCE MAP FINDINGS

Aquifer type: Not Reported
Construction date: Not Reported
Welldepth units: ft
Wellholedepth units: Not Reported

Welldepth: 70
Wellholedepth: Not Reported

Ground-water levels, Number of Measurements: 0

GEOCHECK® - PHYSICAL SETTING SOURCE MAP FINDINGS RADON

AREA RADON INFORMATION

Federal EPA Radon Zone for BRONX County: 3

- Note: Zone 1 indoor average level > 4 pCi/L.
- : Zone 2 indoor average level \geq 2 pCi/L and \leq 4 pCi/L.
- : Zone 3 indoor average level < 2 pCi/L.

Federal Area Radon Information for BRONX COUNTY, NY

Number of sites tested: 31

<u>Area</u>	<u>Average Activity</u>	<u>% <4 pCi/L</u>	<u>% 4-20 pCi/L</u>	<u>% >20 pCi/L</u>
Living Area	0.670 pCi/L	96%	4%	0%
Basement	1.110 pCi/L	42%	58%	0%

PHYSICAL SETTING SOURCE RECORDS SEARCHED

TOPOGRAPHIC INFORMATION

USGS 7.5' Digital Elevation Model (DEM)

Source: United States Geologic Survey

EDR acquired the USGS 7.5' Digital Elevation Model in 2002 and updated it in 2006. The 7.5 minute DEM corresponds to the USGS 1:24,000- and 1:25,000-scale topographic quadrangle maps. The DEM provides elevation data with consistent elevation units and projection.

Scanned Digital USGS 7.5' Topographic Map (DRG)

Source: United States Geologic Survey

A digital raster graphic (DRG) is a scanned image of a U.S. Geological Survey topographic map. The map images are made by scanning published paper maps on high-resolution scanners. The raster image is georeferenced and fit to the Universal Transverse Mercator (UTM) projection.

HYDROLOGIC INFORMATION

Flood Zone Data: This data, available in select counties across the country, was obtained by EDR in 2003 & 2011 from the Federal Emergency Management Agency (FEMA). Data depicts 100-year and 500-year flood zones as defined by FEMA.

NWI: National Wetlands Inventory. This data, available in select counties across the country, was obtained by EDR in 2002, 2005 and 2010 from the U.S. Fish and Wildlife Service.

State Wetlands Data: Freshwater Wetlands

Source: Department of Environmental Conservation

Telephone: 518-402-8961

HYDROGEOLOGIC INFORMATION

AQUIFLOW^R Information System

Source: EDR proprietary database of groundwater flow information

EDR has developed the AQUIFLOW Information System (AIS) to provide data on the general direction of groundwater flow at specific points. EDR has reviewed reports submitted to regulatory authorities at select sites and has extracted the date of the report, hydrogeologically determined groundwater flow direction and depth to water table information.

GEOLOGIC INFORMATION

Geologic Age and Rock Stratigraphic Unit

Source: P.G. Schruben, R.E. Arndt and W.J. Bawiec, Geology of the Conterminous U.S. at 1:2,500,000 Scale - A digital representation of the 1974 P.B. King and H.M. Beikman Map, USGS Digital Data Series DDS - 11 (1994).

STATSGO: State Soil Geographic Database

Source: Department of Agriculture, Natural Resources Conservation Services

The U.S. Department of Agriculture's (USDA) Natural Resources Conservation Service (NRCS) leads the national Conservation Soil Survey (NCSS) and is responsible for collecting, storing, maintaining and distributing soil survey information for privately owned lands in the United States. A soil map in a soil survey is a representation of soil patterns in a landscape. Soil maps for STATSGO are compiled by generalizing more detailed (SSURGO) soil survey maps.

SSURGO: Soil Survey Geographic Database

Source: Department of Agriculture, Natural Resources Conservation Services (NRCS)

Telephone: 800-672-5559

SSURGO is the most detailed level of mapping done by the Natural Resources Conservation Services, mapping scales generally range from 1:12,000 to 1:63,360. Field mapping methods using national standards are used to construct the soil maps in the Soil Survey Geographic (SSURGO) database. SSURGO digitizing duplicates the original soil survey maps. This level of mapping is designed for use by landowners, townships and county natural resource planning and management.

PHYSICAL SETTING SOURCE RECORDS SEARCHED

LOCAL / REGIONAL WATER AGENCY RECORDS

FEDERAL WATER WELLS

PWS: Public Water Systems

Source: EPA/Office of Drinking Water

Telephone: 202-564-3750

Public Water System data from the Federal Reporting Data System. A PWS is any water system which provides water to at least 25 people for at least 60 days annually. PWSs provide water from wells, rivers and other sources.

PWS ENF: Public Water Systems Violation and Enforcement Data

Source: EPA/Office of Drinking Water

Telephone: 202-564-3750

Violation and Enforcement data for Public Water Systems from the Safe Drinking Water Information System (SDWIS) after August 1995. Prior to August 1995, the data came from the Federal Reporting Data System (FRDS).

USGS Water Wells: USGS National Water Inventory System (NWIS)

This database contains descriptive information on sites where the USGS collects or has collected data on surface water and/or groundwater. The groundwater data includes information on wells, springs, and other sources of groundwater.

OTHER STATE DATABASE INFORMATION

RADON

State Database: NY Radon

Source: Department of Health

Telephone: 518-402-7556

Radon Test Results

Area Radon Information

Source: USGS

Telephone: 703-356-4020

The National Radon Database has been developed by the U.S. Environmental Protection Agency (USEPA) and is a compilation of the EPA/State Residential Radon Survey and the National Residential Radon Survey. The study covers the years 1986 - 1992. Where necessary data has been supplemented by information collected at private sources such as universities and research institutions.

EPA Radon Zones

Source: EPA

Telephone: 703-356-4020

Sections 307 & 309 of IRAA directed EPA to list and identify areas of U.S. with the potential for elevated indoor radon levels.

OTHER

Airport Landing Facilities: Private and public use landing facilities

Source: Federal Aviation Administration, 800-457-6656

Epicenters: World earthquake epicenters, Richter 5 or greater

Source: Department of Commerce, National Oceanic and Atmospheric Administration

Earthquake Fault Lines: The fault lines displayed on EDR's Topographic map are digitized quaternary faultlines, prepared in 1975 by the United State Geological Survey

PHYSICAL SETTING SOURCE RECORDS SEARCHED

STREET AND ADDRESS INFORMATION

© 2010 Tele Atlas North America, Inc. All rights reserved. This material is proprietary and the subject of copyright protection and other intellectual property rights owned by or licensed to Tele Atlas North America, Inc. The use of this material is subject to the terms of a license agreement. You will be held liable for any unauthorized copying or disclosure of this material.

2053 newbold avenue, Bronx 10462

Alternate address from NYC Dept of City Planning:

2044 WESTCHESTER AVENUE

Vacant Land

Owner: 2035 NEWBOLD LLC

Block: 3805 Lot: 124

Property Characteristics:

- Lot Area: 17,158 sq ft (134.08' x 136.49')
- # of Buildings: 0 Year built: 0
- Building frontage: 0' (Building frontage along the street measured in feet.)
- # of floors: 0 Building Area: 0 sq ft
- Total Units: 0 Residential Units: 0
- Primary zoning: R5 Commercial Overlay: C2-2
- Floor Area Ratio: 0

Max. Allowable Residential FAR: 1.25

Max. Allowable Commercial FAR: 0

Max. Allowable Facility FAR: 2

The Maximum Allowable Floor Area Ratios are exclusive of bonuses for plazas, plaza-connected open areas, arcades or other amenities.

FAR may depend on street widths or other characteristics. Contact [City Planning Dept.](#) for latest information.

MORE INFO:

- Zoning Map#: [4b](#) ([how to read NYC zoning maps](#))
- Historical Zoning Maps: [4b](#)
- [NYC Dept. of Buildings](#)
- [Property transaction records](#)
- [NYC Dept. of Finance Assessment Roll](#)
- [NYC HPD data](#)
- [NYC Planning's ZoLa application](#)
- [NYC Digital Tax Map](#)
- [NYC zoning guide](#)
- [NYC Watershed Resources](#)

NEWBOLD AVENUE, Bronx 10462

Vacant Land

Owner: 2035 NEWBOLD LLC

Block: 3805 Lot: 123

Property Characteristics:

- Lot Area: 29,911 sq ft (200' x 155.42')
- # of Buildings: 0 Year built: 0
- Building frontage: 0' (Building frontage along the street measured in feet.)
- # of floors: 0 Building Area: 0 sq ft
- Total Units: 0 Residential Units: 0
- Primary zoning: R5 Commercial Overlay: None
- Floor Area Ratio: 0

Max. Allowable Residential FAR: 1.25

Max. Allowable Commercial FAR: 0

Max. Allowable Facility FAR: 2

The Maximum Allowable Floor Area Ratios are exclusive of bonuses for plazas, plaza-connected open areas, arcades or other amenities.

FAR may depend on street widths or other characteristics. Contact [City Planning Dept.](#) for latest information.

MORE INFO:

- Zoning Map#: [4b](#) ([how to read NYC zoning maps](#))
- Historical Zoning Maps: [4b](#)
- [NYC Dept. of Buildings](#)
- [Property transaction records](#)
- [NYC Dept. of Finance Assessment Roll](#)
- [NYC HPD data](#)
- [NYC Planning's ZoLa application](#)
- [NYC Digital Tax Map](#)
- [NYC zoning guide](#)
- [NYC Watershed Resources](#)

[tax map - Digital Tax Map - New York City Dept. of Finance \(4/17/2015\)](#)



- Borough Boundary
- Tax Block Boundary
- 50** Tax Block Number
- Tax Lot Boundary
- 50** Tax Lot Number
- 50-** Condo FKA Tax Lot Number
- 50.5** Tax Lot Dimension
- +/-5.5** Approximate Tax Lot Dimension
- 1500 - 1550** Condo Units Range Label
- Building Footprint
- C50** Condo Flag/Condo Number
- A50** Air Right Flag/Lot Number
- S50** Subterranean Right Flag/Lot Number
- R** REUC Flag
- Under Water Tax Lot Boundary
- Other Boundary
- ↑** Possession Hook
- Misc** Miscellaneous Text
- Small Tax Lot Dimension
- Surface Water



Instructions for Application for Records under FOIL

Completion of this form is voluntary. However, it will expedite access to the records you seek, if available.

- Please identify the types of records being requested.

Description of the bureaus and/or records they retain are as follows:

Agency Chief Contracting Office (ACCO): Contracts, Bids and Procurement records

Bureau of Customer Services (BCS): Water bills, water metering

Bureau of Environmental Compliance (BEC):

Asbestos Control Program, Hazardous Materials response

Air and Noise Permits and inspection records

Environmental Control Board (ECB) - Notices of Violation and decisions (please indicate NOV #)

Bureau of Environmental Design and Construction (BEDC) - design and construction of wastewater treatment plants, water-supply related projects and infrastructure projects

Office of Environmental Planning and Assessment (OEPA) - SEQRA/CEQR and other environmental review-related records

Bureau of Wastewater Treatment (BWT) - Industrial pretreatment program, sewer discharge violations, operation of wastewater treatment plants

Bureau of Water and Sewer Operations (BWSO) - water and sewer main repair

Bureau of Water Supply (BWS) - Watershed/aqueduct/reservoir operations, water quality

DEP Police - Reports for watershed- area law enforcement incidents

- Please indicate whether you want to receive copies or you want to inspect the records prior to copies being made.
- Please describe, with the greatest amount of detail possible, the type of records you are requesting. Include, if available and when applicable, complaint numbers, contract numbers, addresses, block and lot information, Notice of Violation number, specific time frames or date of incident/occurrence, name of document/form, and account numbers. **Please DO NOT request information about more than one account, NOV, property, etc. per form.** Please use a separate form for each separate request.
- Please provide your name, firm/company name, address, phone number and e-mail address to where you want the response addressed.
- Please, either mail or fax the form to the DEP Records Access Officer at the address and number listed on the form. **DO NOT FAX AND MAIL THE FORM.**
- You will receive an acknowledgment of receipt of the request. After the search has been performed, bureau personnel will contact you to inform you of the results of the search.
- Please do not send payment for records until such time it has been requested. Copying fees are \$.25 per page.

NEW YORK CITY DEPARTMENT OF ENVIRONMENTAL PROTECTION

Application for Records, Article 6 – New York State Public Officers Law, Freedom of Information Law

Complete Part I of this form. Please refer to instruction sheet for assistance in completing this form. If responsive records are located, you will be notified and informed of the required payment. Advance payment is required in check or money order payable to the City of New York before documents will be released. Either send the complete application to the Records Access Officer at NYC DEP, Bureau of Legal Affairs, 59-17 Junction Blvd., 19th Fl., Flushing, NY 11373, or fax to (718) 595-6543. **DO NOT FAX AND MAIL.**

PART I. APPLICATION – Check type of record(s) requested:

- | | | | |
|--|---|---|--|
| <input type="checkbox"/> Bid/ Procurement (ACCO) | <input checked="" type="checkbox"/> Notices of Violation and decisions (ECB) | <input type="checkbox"/> Sewer main/line repair/construction (BWSO) | <input type="checkbox"/> Water bill accounts/ metering (BCS) |
| <input checked="" type="checkbox"/> Asbestos (BEC) | <input checked="" type="checkbox"/> Environmental Review/SEQRA (OEPA) | <input type="checkbox"/> Water Quality (BWS/WQ) | <input type="checkbox"/> Personnel records (HRM) |
| <input checked="" type="checkbox"/> Hazardous materials emergency response (BEC) | <input checked="" type="checkbox"/> Industrial Pretreatment/ sewer discharge violations (BWT) | <input type="checkbox"/> Watershed/ reservoir operations (BWS) | <input type="checkbox"/> Wastewater Treatment Plant operations (BWT) |
| <input checked="" type="checkbox"/> Right To Know (BEC) | <input type="checkbox"/> Water main/line repair/construction (BWSO) | <input type="checkbox"/> Watershed area incident reports (DEP PD) | <input type="checkbox"/> _____ |
| <input checked="" type="checkbox"/> Air permits/complaints/ inspections (BEC) | | | _____ |
| <input type="checkbox"/> Noise complaints/ inspections (BEC) | | | _____ |

I hereby apply to inspect or receive copies of the following records (use additional sheets as needed and attach):
Records regarding above and underground storage tanks, permits and/or violations, spills, hazardous materials and any other information of environmental concern as we are conducting a Phase I Environmental Site Assessment.
 Location: 2047-2053 Newbold Ave & 2044-2048 Westchester Ave, Bronx, NY - Block: 3805,
 Time frame/date of records: All Lots: 123 & 124

Name: Joanne Bedkowski Phone: (908) 688-7800 E-Mail: jbedkowski@hillmanngroup.com
 Firm: Hillmann Consulting, LLC
 Address: 1600 Route 22 East City Union State NJ Zip Code 07083
 Signature: Joanne Bedkowski Date: 4/21/15

PART II. DISPOSITION OF REQUEST (TO BE COMPLETED BY THE DEPARTMENT)

- APPROVED** **APPROVED IN PART** -- To arrange for access to the records, please contact:
- | | | |
|-----------------------------|-------------------------------|-------------|
| (Department Representative) | (Bureau) | (Phone No.) |
| Number of Pages: _____ | x\$.25 per page = Cost: _____ | |
- DENIED** **DENIED IN PART** -- for reason(s) checked: References are to Sec. 87 of the Public Officers Law.
- | | |
|--|---|
| <input type="checkbox"/> Exempt: State/Fed. Statute (2(a)) | <input type="checkbox"/> Exempt: Law Enforcement (2(e)) |
| <input type="checkbox"/> Invasion of personal privacy (2(b)) | <input type="checkbox"/> Inter/Intra-agency material (2(g)) |
| <input type="checkbox"/> Competitive position injury (2(d)) | <input type="checkbox"/> (Other) _____ |

Brief Description of records not subject to disclosure _____

A denial, in whole or in part, may be appealed within 30 days by writing to the NYCDEP FOIL Appeals Officer, 59-17 Junction Blvd., 19th Fl., Flushing, NY 11373

- UNAVAILABLE** -- for reason(s) checked:
- | | |
|---|--|
| <input type="checkbox"/> Not described in sufficient detail | <input type="checkbox"/> Not maintained by this Department |
| <input type="checkbox"/> After search, no records responsive to request located | |
| <input type="checkbox"/> (Other) _____ | |

LOG NO.: _____

(Department Representative) _____ (Bureau) _____ (Date) _____

•• Fee Waived •• Check/M.O. received •• Check/M.O. requested DOC# 050901



FIRE DEPARTMENT - CITY OF NEW YORK
Public Records Unit / Tanks Section
 9 MetroTech Center
 Brooklyn, New York 11201-3857
 (718) 999-2441 or 2442



Fuel Tank Special Report Request Form

SECTION A

CUSTOMER INFORMATION

Please print the required information below.

Hillmann Consulting, LLC - Joanne Bedkowski

Name
1600 Route 22 East

Address
Union, NJ 07083

State Zip Code

908-688-7800, Fax: 908-686-2636
Telephone Number

OFFICE USE ONLY

Cashier / Search No. _____

PRU Staff
Accepted By/Initials: _____

Searched By: _____

Total Amount: _____

Note: Please make sure you complete this form and attach all required documents. Enclose a check or money order made payable to the NYC Fire Department and a stamped self-addressed envelope (with postage). Mail checks or money orders directly to the address and unit listed above. **DO NOT MAIL CASH.**

SECTION B

FUEL TANK REPORT - FEE \$10.00 / PER REPORT

2047-2053 Newbold Avenue Bronx
House Number Street Name Borough

- THE TOTAL AMOUNT AND SIZE OF EXISTING FUEL OIL / HEATING TANKS
- THE TOTAL AMOUNT AND SIZE OF REMOVED OR SEALED FUEL OIL / HEATING TANKS
- THE TOTAL AMOUNT AND SIZE OF EXISTING BURIED MOTOR VEHICLE TANKS
- THE TOTAL AMOUNT AND SIZE OF REMOVED OR SEALED BURIED MOTOR VEHICLE TANKS
- MOST RECENT TANK / PIPING TEST RESULTS
- HISTORY OF BURIED TANKS LEAKS

Note: Requests will be responded to within 10 business days.

PR3 (July-08)



FIRE DEPARTMENT - CITY OF NEW YORK
Public Records Unit / Tanks Section
 9 MetroTech Center
 Brooklyn, New York 11201-3857
 (718) 999-2441 or 2442



Fuel Tank Special Report Request Form

SECTION A

CUSTOMER INFORMATION

Please print the required information below.

Hillmann Consulting, LLC - Joanne Bedkowski

Name
1600 Route 22 East

Address
Union, NJ 07083

State Zip Code

908-688-7800, Fax: 908-686-2636

Telephone Number

OFFICE USE ONLY

Cashier / Search No. _____

PRU Staff
Accepted By/Initials: _____

Searched By: _____

Total Amount: _____

Note: Please make sure you complete this form and attach all required documents. Enclose a check or money order made payable to the **NYC Fire Department** and a stamped self-addressed envelope (with postage). Mail checks or money orders directly to the address and unit listed above. **DO NOT MAIL CASH.**

SECTION B

FUEL TANK REPORT - FEE \$10.00 / PER REPORT

2044-2048 Westchester Avenue Bronx
 House Number Street Name Borough

- THE TOTAL AMOUNT AND SIZE OF EXISTING FUEL OIL / HEATING TANKS
- THE TOTAL AMOUNT AND SIZE OF REMOVED OR SEALED FUEL OIL / HEATING TANKS
- THE TOTAL AMOUNT AND SIZE OF EXISTING BURIED MOTOR VEHICLE TANKS
- THE TOTAL AMOUNT AND SIZE OF REMOVED OR SEALED BURIED MOTOR VEHICLE TANKS
- MOST RECENT TANK / PIPING TEST RESULTS
- HISTORY OF BURIED TANKS LEAKS

Note: Requests will be responded to within 10 business days.

PR3 (July-08)



HILLMANN
CONSULTING

April 21, 2015

NYSDEC Region 2 Office
1 Hunters Point Plaza
47-40 21st Street
Long Island City, NY 11101

To Whom It May Concern:

Hillmann Consulting, LLC would like to request records for the following properties:

2047-2053 Newbold Avenue, Bronx, NY
2044-2048 Westchester Avenue, Bronx, NY
Block: 3805, Lots: 123 & 124

We are looking for records regarding above and underground storage tanks, violations and/or permits, spills, hazardous materials and any other information of environmental concern as we are conducting a Phase I Environmental Site Assessment. My contact information is listed below.

Joanne Bedkowski
Hillmann Consulting, LLC
1600 Route 22 East
Union, NJ 07083
Phone: (908) 688-7800
Fax: (908) 686-2636
E-mail: jbedkowski@hillmanngroup.com

Thank You,
HILLMANN CONSULTING, LLC

Joanne Bedkowski
Project Coordinator

Your Property. Our Priority.

Corporate Headquarters: 1600 Route 22 East, Suite #107, Union, NJ 07083 (908) 688-7800 Fax: (908) 686-2636 Toll free: (800) 232-4326
Office Locations: New York, Massachusetts, Pennsylvania, Virginia, North Carolina, California, **Engineering Division:** New Jersey
www.HillmannConsulting.com



[CLICK HERE TO SIGN UP FOR BUILDINGS NEWS](#)

NYC Department of Buildings

Property Profile Overview

THIS ADDRESS IS NOT IN PROPERTY FILE--CHECK ITS OTHER ADDRESS IF ANY

2053 NEWBOLD AVENUE		BRONX 10462	BIN# 2000000
NEWBOLD AVENUE	2053 - 2053	Health Area	: 3100
WESTCHESTER AVENUE	2044 - 2048	Census Tract	: 92
		Community Board	: 209
		Tax Block	: 3805
		Tax Lot	: 124
		Condo	: NO
		Vacant	: NO

[View DCP Addresses...](#) [Browse Block](#)

[View Zoning Documents](#) [View Challenge Results](#) [Pre - BIS PA](#) [View Certificates of Occupancy](#)

Cross Street(s): CROSS BRONX EXPRESSWAY SR NORTH, OLMSTEAD AVENUE

DOB Special Place Name:

DOB Building Remarks:

Landmark Status:		Special Status:	N/A
Local Law:	NO	Loft Law:	NO
SRO Restricted:	NO	TA Restricted:	NO
UB Restricted:	NO		
Environmental Restrictions:	N/A	Grandfathered Sign:	NO
Legal Adult Use:	NO	City Owned:	NO
Additional BINs for Building:	NONE		

Special District: UNKNOWN

This property is not located in an area that may be affected by Tidal Wetlands, Freshwater Wetlands, Coastal Erosion Hazard Area, or Special Flood Hazard Area. [Click here for more information](#)

Department of Finance Building Classification:

Please Note: The Department of Finance's building classification information shows a building's tax status, which may not be the same as the legal use of the structure. To determine the legal use of a structure, research the records of the Department of Buildings.

	Total	Open
Complaints	0	0
Violations-DOB	0	0
Violations-ECB (DOB)	0	0
Jobs/Filings	0	
ARA / LAA Jobs	0	
Total Jobs	0	
Total Actions	0	

If you have any questions please review these [Frequently Asked Questions](#), the [Glossary](#), or call the 311 Citizen Service Center by dialing 311 or (212) NEW YORK outside of New York City.



[CLICK HERE TO SIGN UP FOR BUILDINGS NEWS](#)

NYC Department of Buildings
Property Profile Overview

2047 NEWBOLD AVENUE
 NEWBOLD AVENUE 2047 - 2051

BRONX 10462

BIN# 2812590
 Tax Block : 3805
 Tax Lot : 124

Community Board : 209

[View DCP Addresses...](#) [Browse Block](#)

[View Zoning Documents](#) [View Challenge Results](#) [Pre - BIS PA](#) [View Certificates of Occupancy](#)

DOB Special Place Name:

DOB Building Remarks:

Landmark Status:		Special Status:	N/A
Local Law:	NO	Loft Law:	NO
SRO Restricted:	NO	TA Restricted:	NO
UB Restricted:	NO		
Environmental Restrictions:	N/A	Grandfathered Sign:	NO
Legal Adult Use:	NO	City Owned:	NO
Additional BINs for Building:	2812592		

Special District: UNKNOWN

This property is not located in an area that may be affected by Tidal Wetlands, Freshwater Wetlands, Coastal Erosion Hazard Area, or Special Flood Hazard Area. [Click here for more information](#)

Department of Finance Building Classification: V1-VACANT LAND

Please Note: The Department of Finance's building classification information shows a building's tax status, which may not be the same as the legal use of the structure. To determine the legal use of a structure, research the records of the Department of Buildings.

	Total	Open	Elevator Records
Complaints	2	0	Electrical Applications
Violations-DOB	1	0	Permits In-Process / Issued
Violations-ECB (DOB)	0	0	Illuminated Signs Annual Permits
Jobs/Fillings	0		Plumbing Inspections
ARA / LAA Jobs	0		Open Plumbing Jobs / Work Types
Total Jobs	0		Facades
Total Actions	0		Marquee Annual Permits
			Boiler Records
OR Enter Action Type: <input type="text"/>			DEP Boiler Information
OR Select from List: <input type="text" value="Select..."/>			Crane Information
AND <input type="text" value="Show Actions"/>			After Hours Variance Permits

If you have any questions please review these [Frequently Asked Questions](#), the [Glossary](#), or call the 311 Citizen Service Center by dialing 311 or (212) NEW YORK outside of New York City.



[CLICK HERE TO SIGN UP FOR BUILDINGS NEWS](#)

NYC Department of Buildings
C of O PDF Listing for Property

Premises: 2047 NEWBOLD AVENUE BRONX

BIN: 2812590 Block: 3805 Lot: 124

Download the [Adobe Acrobat Reader](#) if you are unable to open the PDF files

To report a problem with any of these images, please use the [CO Image Problem Form](#)

THERE ARE NO CERTIFICATES OF OCCUPANCY ON FILE FOR THIS ADDRESS

[Back](#)

If you have any questions please review these [Frequently Asked Questions](#), the [Glossary](#), or call the 311 Citizen Service Center by dialing 311 or (212) NEW YORK outside of New York City.



[CLICK HERE TO SIGN UP FOR BUILDINGS NEWS](#)

NYC Department of Buildings

Property Profile Overview

NO PREVIOUSLY ISSUED PERMITS FOUND FOR THIS PROPERTY

2047 NEWBOLD AVENUE
 NEWBOLD AVENUE 2047 - 2051
 BRONX 10462
 BIN# 2812590
 Tax Block : 3805
 Tax Lot : 124
 Community Board : 209

[View DCP Addresses...](#) [Browse Block](#)

[View Zoning Documents](#) [View Challenge Results](#) [Pre - BIS PA](#) [View Certificates of Occupancy](#)

DOB Special Place Name:
 DOB Building Remarks:
 Landmark Status: Special Status: N/A
 Local Law: NO Loft Law: NO
 SRO Restricted: NO TA Restricted: NO
 UB Restricted: NO
 Environmental Restrictions: N/A Grandfathered Sign: NO
 Legal Adult Use: NO City Owned: NO
 Additional BINs for Building: [2812592](#)

Special District: UNKNOWN

This property is not located in an area that may be affected by Tidal Wetlands, Freshwater Wetlands, Coastal Erosion Hazard Area, or Special Flood Hazard Area. [Click here for more information](#)

Department of Finance Building Classification: V1-VACANT LAND

Please Note: The Department of Finance's building classification information shows a building's tax status, which may not be the same as the legal use of the structure. To determine the legal use of a structure, research the records of the Department of Buildings.

	Total	Open	Elevator Records
Complaints	2	0	Electrical Applications
Violations-DOB	1	0	Permits In-Process / Issued
Violations-ECB (DOB)	0	0	Illuminated Signs Annual Permits
Jobs/Filings	0		Plumbing Inspections
ARA / LAA Jobs	0		Open Plumbing Jobs / Work Types
Total Jobs	0		Facades
Total Actions	0		Marquee Annual Permits
OR Enter Action Type: <input type="text"/>			Boiler Records
OR Select from List: <input type="text" value="Select.."/>			DEP Boiler Information
AND <input type="text" value="Show Actions"/>			Crane Information
			After Hours Variance Permits

If you have any questions please review these [Frequently Asked Questions](#), the [Glossary](#), or call the 311 Citizen Service Center by dialing 311 or (212) NEW YORK outside of New York City.



[CLICK HERE TO SIGN UP FOR BUILDINGS NEWS](#)

NYC Department of Buildings
Property Profile Overview

NO RECORDS WERE FOUND FOR BOILER FILE

2047 NEWBOLD AVENUE
NEWBOLD AVENUE

2047 - 2051

BRONX 10462

BIN# 2812590

Tax Block : 3805
Tax Lot : 124

Community Board : 209

[View DCP Addresses...](#) [Browse Block](#)

[View Zoning Documents](#) [View Challenge Results](#) [Pre - BIS PA](#) [View Certificates of Occupancy](#)

DOB Special Place Name:

DOB Building Remarks:

Landmark Status:

Local Law:

SRO Restricted:

UB Restricted:

Environmental Restrictions:

Legal Adult Use:

Additional BINs for Building:

NO

NO

NO

N/A

NO

NO

2812592

Special Status:

Loft Law:

TA Restricted:

Grandfathered Sign:

City Owned:

N/A

NO

NO

NO

NO

Special District:

UNKNOWN

This property is not located in an area that may be affected by Tidal Wetlands, Freshwater Wetlands, Coastal Erosion Hazard Area, or Special Flood Hazard Area. [Click here for more information](#)

Department of Finance Building Classification: V1-VACANT LAND

Please Note: The Department of Finance's building classification information shows a building's tax status, which may not be the same as the legal use of the structure. To determine the legal use of a structure, research the records of the Department of Buildings.

	Total	Open	Elevator Records
Complaints	2	0	Electrical Applications
Violations-DOB	1	0	Permits In-Process / Issued
Violations-ECB (DOB)	0	0	Illuminated Signs Annual Permits
Jobs/Filings	0		Plumbing Inspections
ARA / LAA Jobs	0		Open Plumbing Jobs / Work Types
Total Jobs	0		Facades
Total Actions	0		Marquee Annual Permits
OR Enter Action Type: <input type="text"/>			Boiler Records
OR Select from List: <input type="text" value="Select.."/>			DEP Boiler Information
AND <input type="button" value="Show Actions"/>			Crane Information
			After Hours Variance Permits

If you have any questions please review these [Frequently Asked Questions](#), the [Glossary](#), or call the 311 Citizen Service Center by dialing 311 or (212) NEW YORK outside of New York City.



NYC DEP CATS Information

PREMISES: 2044 WESTCHESTER AVENUE BRONX BIN: BLOCK: 03805 LOT: 00124		
Application #: CA366088	Type: Boiler Registration	Owner: J GANSBURY/GEORGE'S HARDWARE
Issued: 12/11/2003	Expiration Date: 11/4/2006	Status: Cancelled
Boiler Make / Model: WEIL MCLAIN BL-586-W /	Fuel Type 1: #2 OIL FOR REG	Fuel Type 2:
Burner Make / Model: CARLIN 201-CRD	Number of Identical Units: 2	
	AKA : 2053	



[CLICK HERE TO SIGN UP FOR BUILDINGS NEWS](#)

NYC Department of Buildings
Property Profile Overview

OBSOLETE BIN RETAINED FOR HISTORICAL PURPOSE ONLY

2044 WESTCHESTER AVENUE	BRONX 10462	BIN# 2026283
WESTCHESTER AVENUE 2044 - 2048	Health Area : 3100	Tax Block : 3805
	Census Tract : 92	Tax Lot : 124
	Community Board : 209	Condo : NO
		Vacant : NO

[View DCP Addresses...](#) [Browse Block](#)

[View Zoning Documents](#) [View Challenge Results](#) [Pre - BIS PA](#) [View Certificates of Occupancy](#)

Cross Street(s): PUGSLEY AVENUE, OLMSTEAD AVENUE
 DOB Special Place Name:
 DOB Building Remarks:
 Landmark Status: **Special Status:** BIN OBSOLETE
 Local Law: NO **Loft Law:** NO
 SRO Restricted: NO **TA Restricted:** NO
 UB Restricted: NO
 Environmental Restrictions: N/A **Grandfathered Sign:** NO
 Legal Adult Use: NO **City Owned:** NO
 Additional BINs for Building: [2812590](#)
 Special District: UNKNOWN

This property is not located in an area that may be affected by Tidal Wetlands, Freshwater Wetlands, Coastal Erosion Hazard Area, or Special Flood Hazard Area. [Click here for more information](#)

Department of Finance Building Classification: V1-VACANT LAND

Please Note: The Department of Finance's building classification information shows a building's tax status, which may not be the same as the legal use of the structure. To determine the legal use of a structure, research the records of the Department of Buildings.

	Total	Open	Elevator Records
Complaints	11	0	Electrical Applications
Violations-DOB	4	2	Permits In-Process / Issued
Violations-ECB (DOB)	6	0	Illuminated Signs Annual Permits
Jobs/Filings	15		Plumbing Inspections
ARA / LAA Jobs	0		Open Plumbing Jobs / Work Types
Total Jobs	15		Facades
Actions	16		Marquee Annual Permits
OR Enter Action Type: <input type="text"/>			Boiler Records
OR Select from List: <input type="text" value="Select..."/>			DEP Boiler Information
AND <input type="button" value="Show Actions"/>			Crane Information
			After Hours Variance Permits

If you have any questions please review these [Frequently Asked Questions](#), the [Glossary](#), or call the 311 Citizen Service Center by dialing 311 or (212) NEW YORK outside of New York City.

78052

NO CHANGES OF USE OR OCCUPANCY NOT CONSISTENT WITH THIS CERTIFICATE SHALL BE MADE UNLESS FIRST APPROVED BY THE BOROUGH SUPERINTENDENT

Unless an approval for the same has been obtained from the Borough Superintendent, no change or rearrangement in the structural parts of the building, or affecting the light and ventilation of any part thereof, or in the exit facilities, shall be made; no enlargement, whether by extending on any side or by increasing in height shall be made; nor shall the building be moved from one location or position to another; nor shall there be any reduction or diminution of the area of the lot or plot on which the building is located.

The building or any part thereof shall not be used for any purpose other than that for which it is certified.

The superimposed, uniformly distributed loads, or concentrated loads producing the same stresses in the construction in any story shall not exceed the live loads specified on reverse side; the number of persons of either sex in any story shall not exceed that specified when sex is indicated, nor shall the aggregate number of persons in any story exceed the specified total; and the use to which any story may be put shall be restricted to that fixed by this certificate except as specifically stated.

This certificate does not in any way relieve the owner or owners or any other person or persons in possession or control of the building, or any part thereof from obtaining such other permits, licenses or approvals as may be prescribed by law for the uses or purposes for which the building is designed or intended; nor from obtaining the special certificates required for the use and operation of elevators; nor from the installation of fire alarm systems where required by law; nor from complying with any lawful order for additional fire extinguishing appliances under the discretionary powers of the fire commissioner; nor from complying with any lawful order issued with the object of maintaining the building in a safe or lawful condition; nor from complying with any authorized direction to remove encroachments into a public highway or other public place, whether attached to or part of the building or not.

If this certificate is marked "Temporary", it is applicable only to those parts of the building indicated on its face, and certifies to the legal use and occupancy of only such parts of the building; it is subject to all the provisions and conditions applying to a final or permanent certificate; it is not applicable to any building under the jurisdiction of the Housing Division unless it is also approved and endorsed by them, and it must be replaced by a full certificate at the date of expiration.

If this certificate is for an existing building, erected prior to March 14, 1916, it has been duly inspected and it has been found to have been occupied or arranged to be occupied prior to March 14, 1916, as noted on the reverse side, and that on information and belief, since that date there has been no alteration or conversion to a use that changed its classification as defined in the Building Code, or that would necessitate compliance with some special requirement or with the State Labor Law or any other law or ordinance; that there are no notices of violations or orders pending in the Department of Buildings at this time; that Section 646F of the New York City Charter has been complied with as certified by a report of the Fire Commissioner to the Borough Superintendent, and that, so long as the building is not altered, except by permission of the Borough Superintendent, the existing use and occupancy may be continued.

"§ 646 F. No certificate of occupancy shall be issued for any building, structure, enclosure, place or premises wherein containers for combustibles, chemicals, explosives, inflammables and other dangerous substances, articles, compounds or mixtures are stored, or wherein automatic or other fire alarm systems or fire extinguishing equipment are required by law to be or are installed, until the fire commissioner has tested and inspected and has certified his approval in writing of the installation of such containers, systems or equipment to the Borough Superintendent of the borough in which the installation has been made. Such approval shall be recorded on the certificate of occupancy."

Additional copies of this certificate will be furnished to persons having an interest in the building or premises, upon payment of a fee of five cents per copy.

BJ
Alt. 104-77

HOUSING AND DEVELOPMENT ADMINISTRATION
DEPARTMENT OF BUILDINGS
CERTIFICATE OF OCCUPANCY

BOROUGH THE BRONX DATE: SEP 9 1977 NO. 51388

This certificate supersedes C.O. No. _____ ZONING DISTRICT C2-2 in R5
THIS CERTIFIES that the ~~newly altered~~ ~~existing~~ building premises located at
2044 Westchester Avenue SS 192.61' W. of Olmstead Avenue Block 3805 Lot 12A
CONFORMS SUBSTANTIALLY TO THE APPROVED PLANS AND SPECIFICATIONS AND TO THE REQUIREMENTS OF ALL APPLICABLE LAWS, RULES AND REGULATIONS FOR THE USES AND OCCUPANCIES SPECIFIED HEREIN

PERMISSIBLE USE AND OCCUPANCY

STORY	LIVE LOAD LBS. PER SQ. FT.	MAXIMUM NO. OF PERSONS PERMITTED	ZONING	RESOLUTION	BUILDING CODE		DESCRIPTION OF USE
			DWELLING OR ROOMING UNITS	USE GROUP	HABITABLE ROOMS	OCCUPANCY GROUP	
Cellar	On Grnd						Boiler & Storage
First	100	70		17 18 17 6			Wholesale Estab. Lumber Sales Building Materials Hardware Store
Second	40		1	2	7		One Family
Third	40		1	2	7		One Family
Open Portion of Lot	On Grnd			16 8			Auto Sales Public Parking Lot Accessory Parking in Commercial Dist & Voluntary loading berth & acc. parking for 27 cars on res. portion of lot.

OPEN PORTION OF LOT WITHIN RESIDENTIAL DISTRICT MAY ONLY BE USED FOR ACCESSORY PARKING AND ACCESSORY LOADING BERTH.

h.c.

THIS CERTIFICATE OF OCCUPANCY MUST BE POSTED WITHIN THE BUILDING IN ACCORDANCE WITH THE RULES OF THE DEPARTMENT OF BUILDINGS, EFFECTIVE MARCH 31ST, 1967.

OPEN SPACE USES _____
Parking 11,725 sq. ft.
(SPECIFY PARKING SPACES, LOADING BERTHS, OTHER USES, NONE)

NO CHANGES OF USE OR OCCUPANCY SHALL BE MADE UNLESS A NEW AMENDED CERTIFICATE OF OCCUPANCY IS OBTAINED

THIS CERTIFICATE OF OCCUPANCY IS ISSUED SUBJECT TO FURTHER LIMITATIONS, CONDITIONS AND SPECIFICATIONS NOTED ON THE REVERSE SIDE.

J. M. Cohen
BOROUGH SUPERINTENDENT

James V. Walsh
COMMISSIONER

COUNTY OF LOS ANGELES
 DEPARTMENT OF PLANNING
 ZONING MAP NO. 111-1-1-1
 ZONING MAP NO. 111-1-1-1

THAT THE ZONING LOT ON WHICH THE PREMISES IS LOCATED IS BOUNDED AS FOLLOWS:

BEGINNING at a point on the South side of Westchester Avenue
 distant 192.61 feet, from the corner formed by the intersection of
 and Westchester Avenue
 running thence Cimstead Avenue
South 272.99 feet; thence Westerly 134.01 feet;
 thence Northerly 277.26 feet; thence Easterly 134.08 feet;
 thence _____ feet; thence _____ feet;
 thence _____ feet; thence _____ feet;
 to the point or place of beginning.

N.B. of ALT. No. 104-77 DATE OF COMPLETION 8-23-77 CONSTRUCTION CLASSIFICATION Non-fireproof & Frame
 BUILDING OCCUPANCY GROUP CLASSIFICATION _____ HEIGHT 1 & 3 STORIES, 30' FEET.

THE FOLLOWING FIRE DETECTION AND EXTINGUISHING SYSTEMS ARE REQUIRED AND WERE INSTALLED IN COMPLIANCE WITH APPLICABLE LAWS.

	YES	NO
STANDPIPE SYSTEM (C26-1702.1)		
YARD HYDRANT SYSTEM (C26-1702.2)		
PRIVATE HYDRANT SYSTEM (C26-1702.17)		
STANDPIPE FIRE TELEPHONE AND SIGNALING SYSTEM (C26-1702.21)		
SMOKE DETECTOR (C26-1703.1 J)		
FIRE ALARM AND SIGNAL SYSTEM (C26-1704.1)		
AUTOMATIC SPRINKLER SYSTEM (C26-1703.1)		
CENTRAL STATION SUPERVISION (C26-1703.2 & 4)		
WATER FLOW ALARM (C26-1703.4)		
SIAMESE (C26-1703.6)		
TWO AUTOMATIC SOURCES (C26-1703.9(a))		
ONE AUTOMATIC SOURCE (C26-1703.9(b))		
DOMESTIC WATER SUPPLY SOURCE (C26-1703.9c)		

THE FOLLOWING PERMITTED ALTERNATE TO A REQUIRED STANDPIPE SYSTEM WAS PROVIDED OR INSTALLED (C26-1702.1d).

	YES	NO
HAND OR PORTABLE FIRE EXTINGUISHERS SUBJECT TO FIRE DEPARTMENT APPROVAL (C26-1702.1(g)(1)).		
AUTOMATIC SPRINKLER SYSTEM CONNECTED TO A CENTRAL SUPERVISORY STATION (C26-1702.1(g)(2)).		

THE FOLLOWING PERMITTED ALTERNATES TO A REQUIRED AUTOMATIC SPRINKLER SYSTEM WERE INSTALLED.

	YES	NO
PARTIAL SYSTEM (TABLE 17.2). CLARIFY EXTENT OF SYSTEM BELOW.		
AUTOMATIC DRY SPRINKLER SYSTEM (TABLE 17.2)		
NON AUTOMATIC DRY SPRINKLER SYSTEM (TABLE 17-2 FOOTNOTE (c))		
SMOKE DETECTOR ALARM SYSTEM (C26-1703.2)		
EXTINGUISHING AGENT IF OTHER THAN WATER: _____		
EXTENT OF PARTIAL SYSTEM: _____		

LIMITATIONS OR RESTRICTIONS:
 BOARD OF STANDARDS AND APPEALS CAL. NO. _____
 CITY PLANNING COMMISSION CAL. NO. _____
 OTHERS: _____



[CLICK HERE TO SIGN UP FOR BUILDINGS NEWS](#)

NYC Department of Buildings

DOB Violation Display for 123109LBLVIO07753

Premises: 2044 WESTCHESTER AVENUE BRONX

BIN: 2026283 Block: 3805 Lot: 124

Issue Date: 12/31/2009

Violation Category: V - DOB VIOLATION - ACTIVE

Violation Type: LBLVIO - LOW PRESSURE BOILER

Violation Number: 07753

Device No.: 00099938 - 02-COMMERCIAL

ECB No.:

Infraction Codes:

Description:

Click [here](#) to view the Civil Penalty Chart.

Disposition:

Code:

Date:

Inspector:

Comments:

If you have any questions please review these [Frequently Asked Questions](#), the [Glossary](#), or call the 311 Citizen Service Center by dialing 311 or (212) NEW YORK outside of New York City.



[CLICK HERE TO SIGN UP FOR BUILDINGS NEWS](#)

NYC Department of Buildings

DOB Violation Display for 123109LBLVIO07754

Premises: 2044 WESTCHESTER AVENUE BRONX

BIN: 2026283 Block: 3805 Lot: 124

Issue Date: 12/31/2009

Violation Category: V - DOB VIOLATION - ACTIVE

Violation Type: LBLVIO - LOW PRESSURE BOILER

Violation Number: 07754

Device No.: 00099938 - 01-COMMERCIAL

ECB No.:

Infraction Codes:

Description:

Click [here](#) to view the Civil Penalty Chart.

Disposition:

Code:

Date:

Inspector:

Comments:

If you have any questions please review these [Frequently Asked Questions](#), the [Glossary](#), or call the 311 Citizen Service Center by dialing 311 or (212) NEW YORK outside of New York City.



[CLICK HERE TO SIGN UP FOR BUILDINGS NEWS](#)

NYC Department of Buildings

Boiler Details

Premises: 2044 WESTCHESTER AVENUE BRONX

BIN: 2026283 Block: 3805 Lot: 124

Boiler-No: 99938 Serial-No: 01

Type: COMMERCIAL LOW PRESSURE

Boiler Status: VOID

Review Required:

Filed At: 2044 WESTCHESTER AVE

BIN: 2026283 BBL: 2-03805-00124

Located in:

Make of Boiler: WEILMCLAIN

Year:

Over6: No

No-of-Boilers: 02

Fee: Yes

School: No

INSP-DATE	REC-DATE	ENTRY DATE	NAME	Int/Ext	RESULTS	NYS CERTIFICATE
02/15/2008	03/11/2008	03/11/2008	THE HARTFORD STEAM BLR INSP INS		DEFECTS EXIST	5336
12/13/2007	12/31/2007	01/17/2008	PANZARINO FRANK		NO DEFECTS	O 4241
01/11/2007	02/16/2007	03/02/2007	THE HARTFORD STEAM BLR INSP INS		DEFECTS EXIST	2994
12/27/2006	12/29/2006	01/16/2007	PANZARINO FRANK		NO DEFECTS	O 4241
12/14/2005	12/29/2005	01/17/2006	PANZARINO FRANK		NO DEFECTS	O 4241
12/30/2004	01/04/2005	03/01/2005	PANZARINO FRANK		NO DEFECTS	O 4241
12/16/2003	01/05/2004	01/28/2004	PANZARINO FRANK		NO DEFECTS	O 4241
12/06/2002	02/14/2003	02/19/2003	PANZARINO FRANK		NO DEFECTS	O 4241
09/06/2001	09/11/2001	09/18/2001	PANZARINO FRANK		NO DEFECTS	O 4241
12/04/2000	12/08/2000	12/18/2000	PANZARINO FRANK		NO DEFECTS	O 4241
06/11/1999	04/21/2000	05/17/2000	PANZARINO FRANK		NO DEFECTS	O 4241
06/16/1998	06/19/1998	06/22/1998	FULVIO ALFONSO		NO DEFECTS	O 1307
07/07/1997	08/14/1997	08/18/1997	FULVIO ALFONSO		NO DEFECTS	O 1307
10/24/1995	02/24/1997	03/27/1997	FULVIO ALFONSO		NO DEFECTS	O 1307
10/09/1996	10/15/1996	10/28/1996	FULVIO ALFONSO		NO DEFECTS	O 1307
10/24/1995	10/26/1995	01/31/1996	FULVIO ALFONSO		NO DEFECTS	O 1307
07/18/1994	07/20/1994	07/25/1994	FULVIO ALFONSO		NO DEFECTS	O 1307
10/23/1993	11/01/1993	02/28/1994	FULVIO ALFONSO		NO DEFECTS	O 1307
01/13/1992	02/14/1992	07/31/1992	ALFONAO A FULVIO		NO DEFECTS	O 1307

10/27/2010

SYLVAN TIEGER 723(KS)

DEMO J#220035780 S/O

7/19

2010

If you have any questions please review these [Frequently Asked Questions](#), the [Glossary](#), or call the 311 Citizen Service Center by dialing 311 or (212) NEW YORK outside of New York City.

 [CLICK HERE TO SIGN UP FOR BUILDINGS NEWS](#)

NYC Department of Buildings

Boiler Details

Premises: 2044 WESTCHESTER AVENUE BRONX

BIN: 2026283 Block: 3805 Lot: 124

Boiler-No: 99938

Serial-No: 02

Type: COMMERCIAL LOW PRESSURE

Boiler Status: VOID

Review Required:

Filed At: 2044 WESTCHESTER AVE

BIN: 2026283 BBL: 2-03805-00124

Located in:

Make of Boiler: WEILMCLAIN

Year:

Over6: No

No-of-Boilers: 02

Fee: Yes

School: No

INSP-DATE	REC-DATE	ENTRY DATE	NAME	Int/Ext	RESULTS	NYS CERTIFICATE
02/15/2008	03/11/2008	03/11/2008	THE HARTFORD STEAM BLR INSP INS		NO DEFECTS	5336
12/13/2007	12/31/2007	01/17/2008	PANZARINO FRANK		NO DEFECTS	O 4241
01/11/2007	02/16/2007	03/02/2007	THE HARTFORD STEAM BLR INSP INS		DEFECTS EXIST	2994
12/27/2006	12/29/2006	01/16/2007	PANZARINO FRANK		NO DEFECTS	O 4241
12/14/2005	12/29/2005	01/17/2006	PANZARINO FRANK		NO DEFECTS	O 4241
12/30/2004	01/04/2005	03/01/2005	PANZARINO FRANK		NO DEFECTS	O 4241
12/16/2003	01/05/2004	01/28/2004	PANZARINO FRANK		NO DEFECTS	O 4241
12/06/2002	02/14/2003	02/19/2003	PANZARINO FRANK		NO DEFECTS	O 4241
09/06/2001	09/11/2001	09/18/2001	PANZARINO FRANK		NO DEFECTS	O 4241
12/04/2000	12/08/2000	12/18/2000	PANZARINO FRANK		NO DEFECTS	O 4241
06/11/1999	04/21/2000	05/17/2000	PANZARINO FRANK		NO DEFECTS	O 4241
06/16/1998	06/19/1998	06/22/1998	FULVIO ALFONSO		NO DEFECTS	O 1307
07/07/1997	08/14/1997	08/18/1997	FULVIO ALFONSO		NO DEFECTS	O 1307
10/24/1995	02/24/1997	03/27/1997	FULVIO ALFONSO		NO DEFECTS	O 1307
10/09/1996	10/15/1996	10/28/1996	SHAY PAUL		NO DEFECTS	P 1307
07/18/1994	07/20/1994	07/25/1994	FULVIO ALFONSO		NO DEFECTS	O 1307
10/23/1993	11/01/1993	02/28/1994	FULVIO ALFONSO		NO DEFECTS	O 1307
01/13/1992	02/14/1992	07/31/1992	ALFONAO A FULVIO		NO DEFECTS	O 1307

10/27/2010

SYLVAN TIEGER 723(KS)

 DEMO J#220035780 S/O
 7/19
 2010

If you have any questions please review these [Frequently Asked Questions](#), the [Glossary](#), or call the 311 Citizen Service Center by dialing 311 or (212) NEW YORK outside of New York City.



NYC DEP CATS Information

PREMISES: 2044 WESTCHESTER AVENUE BRONX BIN: BLOCK: 03805 LOT: 00124		
Application #: CA366088	Type: Boiler Registration	Owner: J GANSBURY/GEORGE'S HARDWARE
Issued: 12/11/2003	Expiration Date: 11/4/2006	Status: Cancelled
Boiler Make / Model: WEIL MCLAIN BL-586-W /	Fuel Type 1: #2 OIL FOR REG	Fuel Type 2:
Burner Make / Model: CARLIN 201-CRD	Number of Identical Units: 2	
	AKA : 2053	

APPENDIX F
RECORDS OF COMMUNICATION

Record of Communication

Interviewee: Jeremiah Doucet, Project Manager, Procida Companies, 646-703-7989

Interviewer: Christine Beaver, Senior Project Manager, Hillmann Consulting, LLC

Date: April 21, 2015

Re: 2053 Newbold Avenue and 2044 Westchester Avenue, Bronx, NY

Summary of information provided:

Has been working on development of the adjoining mixed use building since January 2015. The Property has been unoccupied with no building on it during that time. Not aware of prior use. Has not observed any tanks or drums on the Property.

APPENDIX G
PREVIOUS REPORTS (if applicable)

APPENDIX H
PERMITS (if applicable)

APPENDIX I
PROJECT PERSONNEL QUALIFICATIONS

Christine Beaver

Senior Project Manager

EDUCATION:

B.S. Environmental Science and Resource Management, Lehigh University

CERTIFICATION:

OSHA 40-Hour Hazwoper Certificate
NYS AHERA Asbestos Inspector License

YEARS OF EXPERIENCE:

With Hillmann: <1 year

Total: >15 years

PROFESSIONAL EXPERIENCE:

Ms. Beaver is an Environmental Scientist with over 15 years of professional experience conducting Phase I Environmental Site Assessments and Phase II Environmental Investigations, including Remedial Investigations of New York State Brownfields Cleanup Program sites. Ms. Beaver is also responsible for conducting Environmental Site Assessments (ESA).

New York State Brownfields Cleanup Program:

Remedial Investigation Work Plans:

- Former Chappaqua Coal/Humble Fuel Oil Site, Chappaqua, New York
- Former Glenwood Power Station Site, Yonkers, New York
- Former Sun Chemical Corporation (East and West Sites), Yonkers, New York
- Former Henry B. Nevins Shipyard site, Bronx, New York

Storm Water Pollution Prevention Plans:

- New York City Police Academy, Queens, New York
- Long Beach Public Schools, Long Beach, New York

Spill Prevention Control and Countermeasure Plans:

- Con Edison LNG Plant, Astoria, New York
- Con Edison, 74th Street Generating Station, New York, New York
- Village of Great Neck Wastewater Treatment Plant, Great Neck, New York

Ms. Beaver has also accomplished over 500 Environmental Site Assessments including:

Office Buildings:

- Harrison Executive Park, Purchase, New York
- 99 John Street, New York, New York

Residential Complex:

- Meetinghouse Village, Meriden, Connecticut
- New Haven Plaza, Far Rockaway, New York
- South Shore Gardens, West Babylon, New York
- Monroe Gardens, Lindenhurst, New York

Hotels:

- Mansfield Hotel, New York, New York
- Buckingham Hotel, New York, New York
- Club Quarters Downtown, New York, New York
- Crosby Street Hotel, New York, New York
- Residence Inn, Poughkeepsie, New York

Retail:

- Wick Shopping Plaza, Edison, New Jersey
- Centereach Shopping Center, Centereach, New York
- CVS, Huntington and Huntington Station, New York

Educational Facilities:

- NYC School Construction Authority, Various Public Schools, Manhattan, Brooklyn, and Queens, New York
- Long Island University, C.W. Post Campus, Brookdale, New York



Industrial:

- Northrop Grumman, Bethpage, New York
- Nassau Candy Distributors, Hicksville, New York

Transportation Corridors and Acquisitions:

- NYC Transit Authority, Second Avenue Subway, New York, New York
- NYS Department of Transportation, Staten Island Expressway, Staten Island, New York
- NYS Department of Transportation, Route 25A, Selden, New York
- Long Island Railroad, Copiague and Speonk stations, New York
- Long Island Railroad, Morris Park Yard, Queens, New York

Public Utility

- Con Edison, Various Proposed Substation Acquisition Sites, Manhattan and Brooklyn, New York
- Long Island Power Authority/Keyspan, Various Proposed Substation Acquisition Sites, Bohemia and Calverton, New York
- Long Island Power Authority/Keyspan, Pulaski Road Substation, Huntington Station, New York

Wastewater Treatment Plants:

- City of Long Beach, New York
- Village of Great Neck, New York
- Village of Cedarhurst, New York
- Village of Lawrence, New York

Hospitals:

- Beth Israel Medical Center, New York, New York
- Maimonides Medical Center, Brooklyn, New York
- Brookhaven Memorial Hospital, Patchogue, New York



Craig D. Downs, CHMM

National Accounts Manager

EDUCATION:

B.A. Environmental Science, Plattsburgh State University

Applied Environmental Science Program - William H. Miner Agricultural Research Institute

CERTIFICATION:

Certified Hazardous Materials Manager (CHMM)

Certified Environmental and Safety Compliance Officer (CESCO)

Certified 40 Hour HAZWOPER Hazardous Waste Operations

OSHA 510 – Construction Industry Safety and Health Training Certificate

YEARS OF EXPERIENCE:

With Hillmann: 11 years

Total: 12 years

PROFESSIONAL EXPERIENCE

Mr. Downs is responsible for the business operations of Hillmann's national accounts for the Due Diligence division. He provides direct oversight of all of the department projects including bid preparation, report preparation and client relations. He also ensures technical and customer service support are provided effectively and efficiently to clients.

Mr. Downs performs Phase I Environmental Site Assessments to meet environmental due diligence requirements under CERCLA and ASTM Standards, including the quality assurance of technical reports. Mr. Downs also has experience in soil and groundwater investigations and remediation projects; environmental compliance audits, and UST management.

He also conducts IAQ inspections, surveys and sick building syndrome investigations as well as monitors workers for airborne contaminants, and provides environmental safety and awareness training. In addition, he has performed facility evaluations to determine lead content of paint on surfaces and made recommendations for appropriate response. He has overseen lead abatement and collected and evaluated dust samples for exposure assessments.

Relevant project experience includes:

World Trade Center disaster site, New York, NY: Mr. Downs was part of the Hillmann 24-Hour Emergency Response Team, which provided recovery services including damage assessments, clean-up planning, safety plans, and debris clean-up. Hillmann also provided asbestos monitoring, indoor air quality monitoring, mold delineation and remediation management, carbon monoxide and hydrocarbon testing, and health risk assessments of 30 projects at "Ground Zero"; which included performing anthrax testing.

GAB Robins, New York, NY: As Clerk-of-the-Work work to the insurer, Hillmann performed Environmental Health Risk Assessments and monitored and managed remediation of buildings affected by the World Trade Center disaster Site. Mr. Downs was the Project Manager for this project, which was completed in 2003. Cost: \$250,000.

HSBC – Complete Environmental Program, Various locations nationwide: Hillmann is providing a complete environmental program including Phase I Environmental Site Assessments, asbestos surveys, air monitoring, bid administration, O&M programs, industrial hygiene and indoor air quality programs. Mr. Downs functions as the Accounts Manager and Environmental Assessor for this contract, which is ongoing. Estimated cost to date: \$100,000

Citigroup – Complete Environmental Program, Various locations nationwide: Since 1995, Hillmann has been providing complete environmental program including Phase I Environmental Site Assessments, asbestos and lead surveys, air monitoring, bid administration and O&M programs, industrial hygiene and indoor air quality programs, geology services, radon testing and hazardous materials assessments. Mr. Downs functions as an Environmental Assessor and Accounts Manager for the Due Diligence on this contract. Estimated costs to date: \$8,250,000. This project is ongoing.

TD Bank Phase I ESAs, Various locations: Hillmann has performed Phase I Environmental Site Assessments (ESAs) at several properties on behalf of TD Bank, N.A. These assessments have been conducted utilizing generally accepted Phase I ESA industry standards in accordance with the ASTM Standard Practice E 1527-05 for Phase I Environmental Site Assessments, and the TD Bank, N.A. Scope of Services for Phase I Environmental Site Assessment. Mr. Downs is the Environmental Assessor and Accounts Manager for the contract, which is ongoing.



Estimated costs to date: \$280,681.

J.P. Morgan Chase, various locations, NY and NJ: Hillmann is providing Phase I Site Assessments at various locations in the New York/New Jersey area for JP Morgan Chase. These assessments have been conducted utilizing generally accepted Phase I ESA industry standards in accordance with the ASTM Standard Practice E 1527-05 for Phase I Environmental Site Assessments, and the JP Morgan Scope of Services for Phase I Environmental Site Assessment. Mr. Downs functions as the Account Manager and Environmental Assessor on these projects, this is an ongoing contract; estimated costs to date: \$775,000.

Tishman Speyer Properties, Various locations nationwide: Hillmann has provided a complete environmental program for Tishman Speyer's properties since 1987. Mr. Downs functions as an Environmental Assessor for this project. Our services include Phase I Environmental Site Assessments, asbestos surveys, air monitoring, bid administration, O&M programs, industrial hygiene and indoor air quality programs. Estimated project cost: \$ 1,000,000 annually. This project is ongoing

Wachovia Bank ESAs, Various locations: Hillmann has performed Phase I Environmental Site Assessments (ESAs) at numerous properties on behalf of Wachovia Bank. These assessments have been conducted utilizing generally accepted Phase I ESA industry standards in accordance with the ASTM Standard Practice E 1527-05 for Phase I Environmental Site Assessments, and the Wachovia Bank Scope of Services for Phase I Environmental Site Assessment. Mr. Downs functions as the Account Manager and Environmental Assessor for the contract. Estimated costs to date: \$443,710.

Adams Mark Hotel, Daytona Beach, FL: Hillmann was retained by Pyramid Project Management to provide recovery services, which included performing a microbial and moisture evaluation and overall scope of work of the Adams Mark Hotel after the Hurricanes in 2004. Mr. Downs was a Project Manager and Environmental Specialist on this project, which was completed in 2005. Cost: \$218,000.

Edificio Venezuela, San Salvador, El Salvador: Hillmann provided environmental services for a Citigroup property in El Salvador. Services included a Phase I Environmental Site Assessment, industrial hygiene, lead and asbestos assessments and sampling, and water sampling. Mr. Downs was the Project Manager and Environmental Specialist on this project, which was completed in 2007. Costs: \$11,000.

Citibank N.A. Large Phase I ESAs Portfolio Project, Mr. Downs was the Project Manager and Site Assessor for this portfolio of Phase I Environmental Site Assessment projects conducted on large multi-family residential housing complexes (15 to 40 plus acre) throughout the NYC metro area. The complexes ranged from 10 to 30 buildings with 600 to 2,000-plus apartment units. These projects were completed in 2010; cost: \$45,450.

Roselle Park BOE, Roselle Park, NJ: Hillmann was responsible for Industrial Hygiene, Air Monitoring, and Asbestos Sampling services for this project, which was completed in 2005. Mr. Downs performed as an Environmental Assessor on the project. Cost: \$33,000.

Cushman & Wakefield, location: Hillmann is providing environmental services for property managers for large commercial building owners, including Citibank. These services include asbestos surveys, project design, investigation, project management, bulk sampling and analysis. Mr. Downs is an Environmental Assessor on this contract, which is ongoing. Cost: \$2,040,000.



Monday Properties, 575 Lexington, New York, NY: Hillmann is providing asbestos project design, investigation, Phase I Environmental Site Assessments and project management services, including bulk sampling and analysis, for several commercial properties. Mr. Downs is an Environmental Assessor for this contract, which is ongoing. Estimated costs to date: \$765,000

Encompass Insurance, Various locations nationwide: Beginning in 2004 Hillmann has been performing microbial assessments, scope of work evaluations, microbial management, microbial clearances, cause and origin, and investigations. Mr. Downs is an Industrial Hygienist on this contract. This project is ongoing; estimated cost to date: \$1,464,000.

Allstate Insurance, Various locations: Hillmann manages environmental aspects of water losses, including investigations, moisture mapping, testing, remediation protocol and clearance sampling. Mr. Downs is an Industrial Hygienist on this contract, which is ongoing. Estimated costs to date: \$801,739.

MDB Community Housing Corp, Phase I ESAs Portfolio Project: Mr. Downs was the Project Manager and Site Assessor for this portfolio of Phase I Environmental Site Assessment projects conducted on these multi-family residential buildings. Hillmann staff also performed brief evaluations for ASTM "Non-Scope" items, such as asbestos-containing materials, lead-based paint, radon and mold. This project was completed in 2009. Costs: \$7,200.

Hyatt Regency Phase I ESAs, New Orleans, LA: At the request of Grossberg, Yochelson, Fox & Beyda LLP and for Poydras Properties Hotel Holding, LLC, Hillmann performed a Phase I Environmental Site Assessments of the Hyatt Regency in New Orleans, Louisiana. This assessment has been conducted utilizing generally accepted Phase I ESA industry standards in accordance with the ASTM Standard Practice E 1527-05. Mr. Downs was the Project Manager for the projects that were completed in 2007, 2009 and 2010. Estimated costs: \$6,000

Kevon Office Centers, Pennsauken, NJ: Hillmann performed a Phase I Environmental Site Assessment (ESA) of this property for Kevon Office Center, L.P. The assessment was conducted utilizing generally accepted Phase I ESA industry standards in accordance with the ASTM Standard Practice E 1527-05. Mr. Downs performed as the Project Manager and Site Assessor for this contract, which was completed in 2010. Cost: \$4,200

Transaction Screen Environmental Site Assessments, Various locations, New York, NY: KDX Ventures tasked Hillmann with providing transaction screen environmental site assessments at nine different locations throughout New York City. Mr. Downs performed as the Project Manager and Site Assessor for this contract, which was completed in 2009. Cost: \$8,700.

APPENDIX 4: PHASE 2 REMEDIAL INVESTIGATION WORK PLAN AND HASP

PHASE II SITE INVESTIGATION WORK PLAN

Westchester Mews LLC

**2035 Newbold Avenue
Block 3805/Lot 123
Bronx, NY 10462**

&

**2044 Westchester Avenue
Block 3805/Lot 124
Bronx, NY 10462**

Prepared For

Westchester Mews LLC
456 East 173rd Street
Bronx, New York 10457

Prepared By



equity **environmental** engineering

500 International Drive, Suite 150
Mount Olive, New Jersey 07828

July 2016

Table of Contents

1. Background 1

2. Site Description..... 1

 2.1. Location 1

 2.2. Site and Vicinity Characteristics 1

 2.3. Current Use of the Property 2

 2.4. Current Uses of Adjoining Properties 2

 2.5. Proposed Development Plan..... 2

3. Scope of Work 2

 3.1 Task 1: Site Investigation 2

 3.2 Task 2: Site Investigation Report..... 5

Figures

- 1 – Site Location Map
- 2 – Sampling Locations Plan

Tables

- 1 – Soil Sample Analytical Parameters
- 2 – Groundwater Analytical Parameters

Phase II Site Investigation Workplan

This Phase II Site Investigation (SI) Work Plan is for the subject property located at 2044 Westchester Avenue & 2035 Newbold Avenue, Bronx, New York, between Pugsley and Olmstead Avenues. The work plan outlines the subject property background and the various tasks required for the investigation. The workplan is based on requirements from the New York State Department of Environmental Conservation (NYSDEC), Department of Environmental Remediation Technical Guidance for Site Investigation and Remediation (DER-10) and knowledge of the subject property obtained from the May 2016 Phase I Environmental Site Assessment (ESA) prepared by Hillmann Consulting, LLC (Hillmann).

1. Background

Based on a review of the aforementioned Phase I ESA, the New York City Department of Environmental Protection (DEP), Bureau of Sustainability required that a Phase II Site Investigation be conducted at the subject property based on the historical on-site and surrounding area land uses to adequately identify/characterize the surface and subsurface soils of the subject property.

Based on a review of the Remedial Action Work Plan for the adjacent property to the west (i.e. 2026 Westchester Avenue, Bronx, NY) the following is known:

- Ten (10) 550-gallon gasoline USTs that spilled were removed and disposed of properly.
- 59 tons of contaminated soils were removed, transported and disposed of properly.
- Groundwater (GW) flow is generally from east-southeast too west-southwest.
- Depth to GW ranges from 7.78 feet bgs – 9.9 feet bgs.
- Depth to bedrock ranges from 10 to 35 feet bgs.

2. Site Description

2.1. Location

The subject property is located at 2044 Westchester Avenue & 2035 Newbold Avenue, Bronx, New York, between Pugsley and Olmstead Avenues (Block 3805/Lots 123 & 124) in Bronx, New York. The two lots take up a full city block; Lot 124 is on the south side of Westchester Avenue and Lot 123 is on the north side of Newbold Avenue. A Site Location Map is provided as **Figure 1**.

2.2. Site and Vicinity Characteristics

The Property consists of two irregular shaped contiguous parcels totaling 47,069 square feet. The Property is located in a developed, urban area characterized by a mix of residential and commercial retail properties, and religious worship and education facilities. The terrain

of the Property appears to be generally flat to slightly sloping to the east. No natural surface water bodies were noted on the Property.

2.3. Current Use of the Property

The Property consists of an unimproved lot that was previously developed.

2.4. Current Uses of Adjoining Properties

The properties directly adjacent to the subject property include residential, mixed use and industrial buildings to the east and west. To the north and south are institutional and residential buildings. There are also elevated train tracks over Westchester Avenue.

2.5. Proposed Development Plan

The subject property will be redeveloped for a mixed residential, community facility, and retail building containing 53,425 square feet of residential floor area, 19,720 square feet of ground floor retail space along Westchester Avenue, and 1,500 square feet of ground floor community facility space along Newbold Avenue.

3. Scope of Work

Based on their review of the aforementioned Phase I ESA, DEP issued a letter dated June 28, 2016, requiring a Phase II Site Investigation (SI) Work Plan and Health and Safety Plan (HASP) to adequately identify/characterize the surface and subsurface soils of the subject property. Equity has prepared this Phase II SI Work Plan to include the following tasks described below.

3.1 Task 1: Site Investigation

The SI will consist of a surface geophysics survey, installation of soil borings, a temporary monitoring well, and soil-gas point.

- Prior to conducting any field work, a site specific Health and Safety Plan (HASP) will be prepared. The HASP will be prepared in accordance with the Occupational Health and Safety Administration (OSHA) requirements in 29 CFR 1910.120.
- *Surface Geophysics Survey*

A surface geophysics survey of the subject property will be conducted to search for buried objects including foundations, underground storage tanks (USTs) and associated piping, variations in subsurface soils, etc. The survey will be completed using various equipment including but, not limited to a magnetometer, metal detector, and ground penetrating radar (GPR). If any objects are detected, they will be marked out onsite, measured from a fixed point onsite, and mapped. The findings will be used to determine if additional soil borings are required and/or to

adjust the proposed soil boring locations on the subject property to avoid such objects.

- **Soil Sampling**

Based on what Equity knows about the subject property and adjacent property, Equity proposes to coordinate a geotechnical investigation and collect soil samples from six (6) soil borings to investigate the subject property. The location of the soil borings is shown in the Site Plan (Figure 2), and may be modified as noted above based on the geophysics survey results. The borings will be installed to a maximum of thirty-five (35) feet bgs, which is based on previous investigations that indicate bedrock at depths between 10 feet -35 feet bgs; approximately twenty (20) feet below the assumed foundation depth of fifteen (15) feet bgs, to the water table, or refusal, whichever comes first.

Equity will provide oversight during the soil boring installation, log the soil cuttings, and collect the necessary environmental samples. The samples will be continuously retrieved from the borings using appropriate sampling equipment depending on the type of drill rig used. As each sample is retrieved, the following soil characteristics will be determined: soil lithology, color, and presence of staining or odors will be described and classified. The borings will be screened using visual and olfactory senses, and a Photo-Ionization Detector (PID) to detect for the presence of Volatile Organic Compounds (VOCs). The soil boring locations and hot spots, if any are detected, will be measured against a fixed position and photographed.

Two (2) soil samples will be collected from each boring if possible. The first sample will be collected from the 0 to 2-foot interval bgs. The second sample will be collected from the appropriate interval based on observations during the boring installation. The sample will be collected based on the following:

- The bottom of the boring if there is no evidence of contamination and groundwater is not encountered.
- The 2-foot interval immediately above the water table if encountered.
- The 2-foot interval where there is evidence of contamination based on observations, and PID readings.

The soil samples will be analyzed for the suite of parameters shown on Table 1. The Quality Assurance/Quality Control (QA/QC) samples are also shown on Table 1 below:

Table 1 Soil Sampling		
Media	Analytical Parameters	No. of Samples
Soil	<ul style="list-style-type: none"> • Target Compound List (TCL) Volatile Organic Compounds (VOCs) by USEPA method 8260/8011 	12 samples 1 duplicate 1 field blank

PHASE II SITE INVESTIGATION WORKPLAN
Westchester Mews, LLC
Bronx, NY 10462

	<ul style="list-style-type: none"> • Target Compound List (TCL) Semi-Volatile Organic Compounds (SVOCs) by USEPA method 8270C • Target Analyte List Metals (TAL Metals) by EPA Methods 6010/6020/7471 • Pesticides and PCBs by EPA Method 8081/8082 	
--	--	--

A Waste Classification soil sample will also be collected to provide required analytical data to disposal firms for future disposal of excavated soil for the construction of the proposed development. This will consist of a composite sample from the 6 soil borings for the parameters listed in Table 1 and will also include:

1. Toxicity Characteristic Leaching Procedure (TCLP) VOCs, SVOCs, and metals.
2. Extractable Petroleum Hydrocarbons (EPH).
3. Ignitability, Corrosivity, and Reactivity.

The soil samples will be placed in laboratory-supplied containers, preserved with ice, and submitted under chain-of-custody procedures to the contract laboratory for analysis. All non-radiological samples will be shipped to a laboratory certified in the New York State Department of Health (NYSDOH) Environmental Laboratory Approval Program (ELAP). Upon completion of the analyses, Category B data deliverables will be provided.

• ***Groundwater Sampling***

A groundwater sample will be collected from three (3) of the borings if groundwater is encountered. The boring will be converted into a temporary monitoring well. The groundwater sample will be analyzed for the same parameters as the soil samples including filtered metals. The metals sample will be filtered in the field utilizing a 0.45-micron filter.

The groundwater samples, including QA/QC samples will be analyzed for the suite of parameters shown on Table 2 below:

Table 2 Groundwater Sampling		
Media	Analytical Parameters	No. of Samples
Groundwater	<ul style="list-style-type: none"> • Target Compound List (TCL) Volatile Organic Compounds (VOCs) by USEPA method 8260/8011 • Target Compound List (TCL) Semi-Volatile Organic Compounds (SVOCs) by USEPA method 8270C • Target Analyte List Metals (TAL Metals) by EPA Methods 6010/6020/7471 (filtered and unfiltered) • Pesticides and PCBs by EPA Method 8081/8082 	3 sample 1 duplicate 1 field blank 1 trip blank

The groundwater sample will be placed in laboratory-supplied containers, preserved with ice, and submitted under chain-of-custody procedures to the contract laboratory for analysis. The sample will be shipped to a NYSDOH (DOH)

ELAP certified laboratory. Upon completion of the analyses, Category B data deliverables will be provided.

- ***Soil-Gas Sampling***

A soil-gas sample will be collected from four (4) specific soil borings. Due to the shallow GW table at the subject property the sampling points will be driven into the ground with a sacrificial point and tubing to the two feet above the GW table, which is approximately 6 feet bgs. The borings will be properly backfilled and grouted at the surface in accordance with DEP requirements. Helium will be used as a tracer gas to ensure a proper seal before collecting the sample. A soil-gas sample will be collected over at least a 2-hour period. The sample will be collected in a summa canister and analyzed for the presence of VOCs by EPA Method TO-15. No QA/QC samples will be collected in association with this activity. Upon completion of the sampling, the tubing will be cut off at ground surface and the borings plugged with grout.

The soil-gas sample will be collected in a laboratory-supplied, stainless-steel summa canister, and submitted under chain-of-custody procedures to the contract laboratory for analysis. The samples will be shipped to a NYSDOH-ELAP certified laboratory. Upon completion of the analyses, Category B data deliverables will be provided for all media.

- ***Management of Investigation Derived Waste***

Soil cuttings from the SI will be backfilled into the boreholes. Any extra soil cuttings will be spread on the ground surface. It is assumed that the purge water from the sampling of the temporary well point will be discharged to a permeable ground surface.

- ***Observed and/or Suspected Releases***

If soil or groundwater contamination is observed, or it is suspected that a release of a hazardous substance or radioactive material has occurred at the subject property, Equity will notify the client immediately. Per the NYSDEC requirements, it is required that the Responsible Party notifies the NYSDEC Spill Hotline (1-800-457-7362) within two (2) hours.

3.2 Task 2: Site Investigation Report

A Phase II Site Investigation Report (SIR) will be prepared for the Property based on the results of the completed scope of work. The document will summarize the methodologies used during the field activities, observations, any deviations from the proposed scope of work, conclusions based on the observations and analytical data, and recommendations, if any for additional work. The analytical results will be compared to the appropriate New York State criteria. If remedial action is required, a Remedial Action Plan (RAP) will be prepared for review and approval by the appropriate regulatory agencies.

Project Name: Westchester Mews LLC.
Project Number: 2015055

EQUITY ENVIRONMENTAL ENGINEERING, LLC
500 International Drive, Suite 150
Mount Olive, New Jersey 07828

SITE-SPECIFIC HEALTH AND SAFETY PLAN

Address: 2044 Westchester Ave. & 2035 Newbold Ave.
Bronx, New York 10462

Plan Revisions

Number	Date	Initials
1	_____	_____
2	_____	_____
3	_____	_____
4	_____	_____

Faron Moser _____
Plan Preparer Date
Alternate Health & Safety Officer

John Vrabel _____
Site Supervisor (SS) Date

Jim Heineman _____
Project Manager (PM) Date

Bob Jackson _____
Health & Safety Officer (HSO) Date

Table of Contents

	<u>Page</u>
Introduction.....	2
Site Information	3
Emergency Contacts	6
Emergency Contact List Cell Phone Numbers	6
Key Project Personnel.....	8
Medical Surveillance and Training Dates for Authorized Personnel	9
Task Identification	10
Chemical Hazards	11
Physical and Biological Hazards	12
Risk Analysis	13
General Safety Rules.....	14
Heat Stress	15
Cold Stress	16
Employee Training Program.....	17
Personal Protective Equipment (PPE) Requirements	19
Suggested Levels of Protection.....	20
Medical Surveillance	21
Monitoring Requirements	22
Air Monitoring and Contaminant Action Levels	23
Procedures for Handling Anticipated Wastes	24
Spill Prevention and Response.....	25
Emergency Procedure	27
Subcontractor Safety.....	31

FORMS

- Job Safety & Health Protection
- HASP Sign-off
- Equipment Calibration Log
- Sampling Log
- Heat Stress Monitoring Log
- Daily Sign In/Sign Out
- Daily Safety Meeting Log
- Accident Injury Report
- Vehicle Accident Report
- Material Safety Data Sheets

Introduction

This Site-Specific Health and Safety Plan (HASP) has been prepared by Equity Environmental Engineering, LLC (Equity) to summarize the work related health and safety hazards at the subject site (2044 Westchester Ave & 2035 Newbold Ave., Bronx, New York) and the requirements and procedures to protect its employees from them. This plan meets or exceeds the requirements of Occupational Safety and Health Administration (OSHA), 29 CFR 1910.120, for a site-specific health and safety plan.

This plan was designed to reduce the potential for occupational illness or injury resulting from working at this site. The purpose of the HASP is to inform Equity's employees of the health and safety risks present at this site, and the proper methods of protecting themselves from those risks. Each worker must be fully aware of the risks associated with the work to be accomplished, and be dedicated to completing that work safely.

Existing and potential hazards at this site have been identified. As new information becomes available, this HASP will be revised. Standard practices and procedures of industrial hygiene, occupational health, safety, and environmental protection are prescribed in this plan, which was prepared and reviewed by experienced professionals.

Equity employees who work on this site must read the HASP and sign the form included in this plan, to indicate that they understand the plan's contents, and agree to comply with its provisions. Anyone who cannot, or will not comply with this HASP will be excluded from on-site activities. Violations of this HASP or any applicable federal, state, or local health and safety regulations should be reported immediately to the Site Supervisor (SS), or to Equity's Health & Safety Officer (HSO).

This HASP will be readily available so workers can reference it when necessary.

Emergency Medical Care

Hospital

Hospital Name: Montefiore Westchester Square Campus Telephone #718-430-7300

Address: 2475 St. Raymonds Avenue, Bronx, NY 10461

Contact: _____ Operator _____ Telephone # _____

- Type of Service
- (X) Physical Trauma Only
- () Physical Trauma and Chemical Exposure
- () Available 24 Hours

Hospital Route:

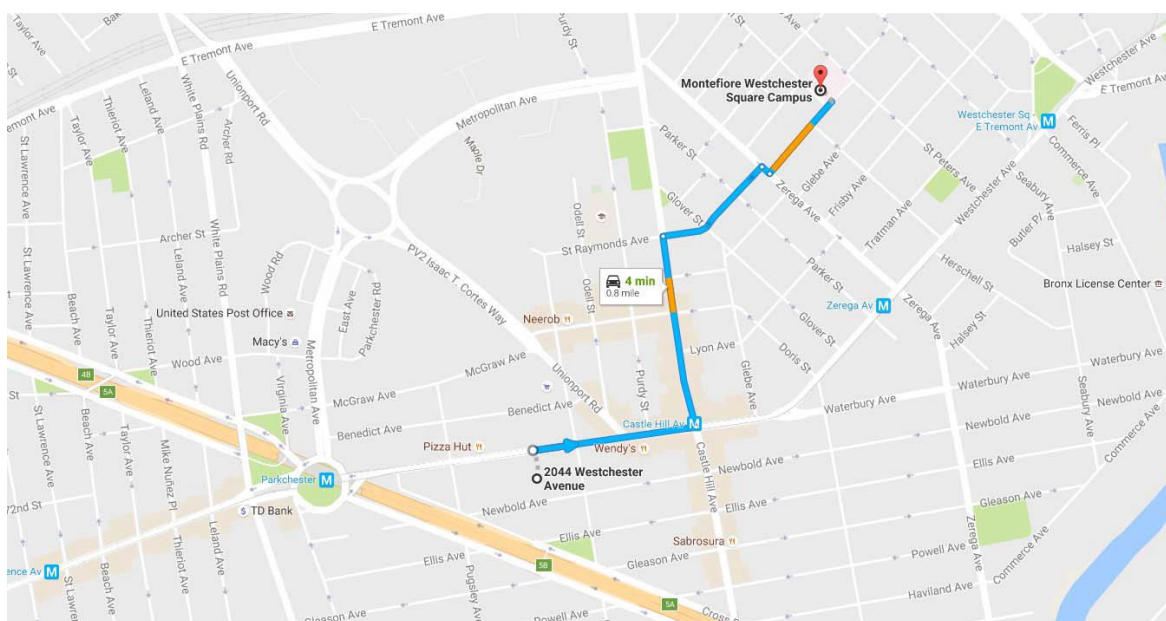

1. Head east on Westchester Ave toward Olmstead Ave 0.2 mi.
2. Turn left onto Castle Hill Ave 0.3 mi
3. Turn right onto St Raymonds Ave 0.2 mi
4. Turn right onto Zerega Ave 72 ft
5. Turn left onto St Raymonds Ave 0.1 mi

**Hospital route information has been provided to satisfy OSHA requirements (29 CFR 1910.120).

However, where 911-emergency service and/or transport is available, Equity personnel are strictly prohibited from transporting accident victims in either company or personal vehicles.

Transporting the injured in non-emergency vehicles increases the potential for motor vehicle accidents during transit to the hospital and further injury to the victim. Also, the victims' condition can worsen during transit. As a result, transportation in non-emergency vehicles can delay or even prevent treatment by trained emergency personnel during a critical time. Employees must remain at the site of the accident, administer appropriate first aid, and await the arrival of **trained emergency and/or rescue personnel.**

Emergency Contacts

	Town	Phone
Fire Department	NYC	911
Police Department (43 rd Precinct)	NYC	911 / (718) 542-0888
Site Contact	Equity Personnel John Vrabel Frank Urilov	862-266-6856 347-589-4178
Site Telephone	Equity Personnel	See Above
Nearest Telephone	Equity Personnel	See Next Page
First Aid/EMS	NYC	911
Federal Agency Representative	NA	NA
State Agency Representative	NA	NA
Local Agency Representative	NA	NA
Pesticide Poisoning	NA	(800) 845-7633
NY Poison Control Center	State-wide	(212) 764-7667
CHEM TREC	Washington, DC	(800) 424-9300
Utility	Company Name	Phone
Water Supply	NYC DEP	*
Sewer	NYC DEP	*
Power	Con Edison	*
Telephone	*	*
Gas	National Grid	*
NY One Call	NY	811

* NY One Call will supply this information

**Equity Environmental Engineering LLC Emergency Contact List
Cell Phone Numbers**

Peter Jaran	(973) 479-2381
Bob Jackson	(973) 641-0825
Faron Moser	(201) 341-1323
John Vrabel	(862) 266-6856
Frank Urilov	(347) 589-4178
Jim Heineman	(646) 662-5463
Equity Environmental Engineering Office	(973) 527-7451

Key Project Personnel

The following describes the project position assignments, associated responsibilities, and reporting relationships.

Position	Job Description	Interactions
Project Manager (PM)	Responsible for technical and administrative performance of the project. Supports Site Supervisor and is available to him at all times. Will visit the site periodically, or as necessary. Reports progress of project on a regular basis. Assigns key personnel, and identifies, requests, secures, and monitors use of resources for project. Approves program expenditures and invoices.	Reports directly to Managing Director. Works closely with Site Supervisor.
Site Supervisor (SS)	Acts as point of contact for client and client's representative(s). Supervises all on-site personnel and subcontractors. Coordinates daily site-specific work efforts, and ensures all activities are in strict compliance with site-specific health and safety plan. Has authority to suspend all work that possesses any health and safety risk. Briefs subordinate technical personnel on task requirements. Identifies and resolves technical problems. Provides periodic review of project progress.	Reports directly to Project Manager.
Health & Safety Officer (HSO)	Develops, implements, and enforces the on-site safety program. Oversees all health and safety aspects of project, conducts periodic audits to ensure compliance. Available at all times to discuss project progress and health and safety related issues.	Reports directly to Managing Director. Works closely with Project Manager, and Site Supervisor.
Onsite Health Physicist	Implementing the radiation safety at the Site with authorization to stop work due to unsafe acts, unsafe conditions, non-compliance and/or non-implementation of the Safety Plan and/or applicable safety and health requirements; performs the proper operation of radiation monitoring equipment; conducts radiation surveys; and notifies anomalies to the site supervisor.	Reports directly to Site Supervisor.

Equity is the entity responsible for managing health and safety for its employees at this site. Key project personnel are as follows:

Project Manager:	<u>Jim Heineman</u> Name	973-527-7451/646-662-5463 Telephone / Cellular Number
Site Supervisor:	<u>John Vrabel</u> Name	973-527-7451/862-266-6856 Telephone / Cellular Number
HSO:	<u>Bob Jackson</u> Name	973-527-7451/973-641-0825 Telephone / Cellular Number

Chemical Hazards

Task No.(s)	Chemical Name (or class)	PEL	TLV	Other Pertinent Limits (specify)	Primary Hazard			SDS Attached Y/N
					Ingestion	Dermal	Inhalation	
1,2,3	Isobutylene (PID Calibration Gas)						X	Y
1,2,3	Gasoline	1000ppm	1000 ppm		X	X	X	Y
1,2,3	Benzo(a)Anthracene							
1,2,3	Benzo(a)Pyrene	0.2mg/m3			X	X	X	Y
1,2,3	Benzo(b)Fluoranthene	1000ppm	500p pm		X	X	X	Y
1,2,3	Benzo(k)Fluoranthene						X	Y
1,2,3	Chrysene	0.2mg/m3			X	X	X	Y
1,2,3	Indeno(1,2,3-cd)Pyrene	25 ppm TWA	50 ppm TWA				X	Y
1,2,3	chromium	1mg/m3	0.5m g/m3				X	Y
1,2,3	lead	0.05mg/m 3	0.05 mg/m 3				X	Y

PEL – OSHA Permissible Exposure Limit: the maximum allowable 8-hour time weighted average (TWA) exposure concentration.

TLV – ACGIH Threshold Limit Value: the recommended 8-hour TWA exposure concentration.

STEL – ACGIH or OSHA Short-term Exposure Limit: the maximum allowable 15-minute TWA exposure concentration.

Ceiling – OSHA and Cal-OSHA Ceiling Limit: the maximum exposure concentration above, which an employee shall not be exposed during any period without respiratory protection.

IDLH – Immediately Dangerous to Life and Health: the concentration at which one could be exposed for 30 minutes without experiencing escape-impairing or irreversible health effects.

Physical and Biological Hazards

Hazard	Yes	No	Task No.(s)	Hazard	Yes	No	Task No.(s)
Electrical (overhead lines)	X		1,2,3	Uneven Terrain	X		1,2,3
Electrical (underground lines)	X		1,2,3	Unstable Surfaces	X		1,2,3
Gas Lines	X		1,2,3	Elevated Surfaces		X	
Water Lines	X		1,2,3	Lightning	X		1,2,3
Drilling Equipment	X		1,2,3	Rain	X		1,2,3
Excavation Equipment		X		Snow	X		1,2,3
Power Tools		X		Liquefied/Pressurized Gases		X	
Heat Exposure	X		1,2,3	Lifting Equipment		X	
Cold Exposure	X		1,2,3	Vermin	X		1,2,3
Oxygen Deficiency		X		Insects	X		1,2,3
Confined Spaces		X		Disease-causing organisms	X		1,2,3
Noise	X		1,2,3	Others, e.g., marine sampling (specify)		X	
Ionizing Radiation		X					
Non-Ionizing Radiation		X					
Fire	X		1,2,3				
Explosive Atmospheres		X					
Shoring		X					
Scaffolding		X					
Holes/Ditches	X		1,2,3				
Steep Grades		X					
Slippery Surfaces	X		1,2,3				

Risk Analysis

Task #	Substance	Concentration (if known)	Risk*
1,2,3	Isobutylene (PID Calibration Gas)	100 ppm	0
1,2,3	Gasoline	Unknown – Spilled on adjacent property and GW direction is towards subject property	1
1,2,3	Benzo(a)Anthracene	Unknown – Soil samples collected on adjacent property show elevated levels and GW direction is towards subject property	1
1,2,3	Benzo(a)Pyrene	Unknown – Soil samples collected on adjacent property show elevated levels and GW direction is towards subject property	1
1,2,3	Benzo(b)Fluoranthene	Unknown – Soil samples collected on adjacent property show elevated levels and GW direction is towards subject property	1
1,2,3	Benzo(k)Fluoranthene	Unknown – Soil samples collected on adjacent property show elevated levels and GW direction is towards subject property	1
1,2,3	Chrysene	Unknown – Soil samples collected on adjacent property show elevated levels and GW direction is towards subject property	1
1,2,3	Indeno(1,2,3-cd)Pyrene	Unknown – Soil samples collected on adjacent property show elevated levels and GW direction is towards subject property	1
1,2,3	chromium	Unknown – Soil samples collected on adjacent property show elevated levels and GW direction is towards subject property	1
1,2,3	lead	Unknown – Soil samples collected on adjacent property show elevated levels and GW direction is towards subject property	1

*Risk
 0 – No Risk
 1 – Slight Risk
 2 – Moderate Risk
 3 – Dangerous Conditions/Caution
 4 – High Risk
 5 – Extremely Dangerous

General Safety Rules

1. If an employee must work alone, he/she must call his/her supervisor twice a day. If the supervisor is unavailable, that supervisor's supervisor must be contacted.
2. Workers must wear all personal protective equipment required for the tasks to be performed.
3. Horseplay or practical jokes are forbidden on the job.
4. Compressed air must not be used to blow dirt from clothing, or played with or blown at another person.
5. Drinking of alcoholic beverages or the use of drugs on the job is prohibited. Their use will cause immediate dismissal from the site.
6. All areas must be continually cleaned to maintain good housekeeping. Trash is to be piled neatly and removed promptly. All tools and work areas are to be kept in clean and safe condition.
7. Competent workers must do welding and cutting.
8. Ladders are to be of proper design and tied off while in use. Do not go up or down a ladder without the free use of both hands. Use a rope to lift or lower materials or tools. Always face a ladder when climbing or descending.
9. Every work site must have a complete first aid kit.
10. **ALL** accidents must be investigated and reported. Use the Accident Investigation Form in the back section of this plan.
11. Injuries sustained while on duty must be reported to supervisor immediately, or as soon as possible after injury is sustained.
12. Explosives must be handled and transported by licensed people only.
13. All tools and electrical equipment must be in proper working order.
14. Clothing appropriate to the duties performed shall be worn by all workers. Large pockets, loose jewelry, cuffed trousers and loose or torn clothing are dangerous and should not be worn around machinery, or when climbing ladders, or working on structures.

Heat Stress

Site employees will be trained to recognize signs of heat stress. The Site Supervisor will maintain a log of all site employees exposed to temperature extremes, showing the work and rest times as well as worker monitoring results. Appropriate rest periods will be provided to help site workers accommodate to temperature extremes.

Signs and Symptoms of Heat Stress

- **Heat rash** may result from continuous exposure to heat or humid air.
- **Heat cramps** are caused by heavy sweating with inadequate electrolyte replacement. Signs and symptoms include:
 - muscle spasms
 - pain in the hands, feet and abdomen
- **Heat exhaustion** occurs from increased stress on various body organs, including inadequate blood circulation due to cardiovascular insufficiency or dehydration. Signs and symptoms are:
 - pale, cool, moist skin
 - heavy sweating
 - dizziness
 - nausea
 - fainting
- **Heat stroke** is the most serious form of heat stress. Temperature regulation fails and the body temperature rises to critical levels. Immediate action must be taken to cool the body before serious injury and death occurs. Competent medical help must be obtained. Signs and symptoms are:
 - red, hot, usually dry skin
 - lack of reduced perspiration
 - nausea
 - dizziness and confusion
 - strong, rapid pulse
 - coma

Measures to Avoid Heat Stress

- Establish work-rest cycles (short and frequent are more beneficial than long and seldom).
- Identify a shaded, cool rest area.
- Rotate personnel, alternate job functions.
- Water intake should be equal to the sweat produced. Most workers exposed to hot conditions drink less fluids than needed because of an insufficient thirst. **DO NOT DEPEND ON THIRST TO SIGNAL WHEN AND HOW MUCH TO DRINK.** For an 8-hour workday, 50 ounces of fluids should be drunk.
- Eat lightly salted foods or drink salted drinks such as Gatorade to replace lost salt.
- Save most strenuous tasks for non-peak hours, such as the early morning or at night.
- Avoid alcohol during prolonged periods of heat. Alcohol will cause additional dehydration.

Site personnel should monitor their pulse rate as an indicator of heat strain by the following method:

At the beginning of the rest period, count the radial pulse during a 30-second period. If the rate exceeds 110 beats per minute, lengthen the rest period by one-third. If the heart rate still exceeds 110 beats per minute at the end of the rest period, shorten the next work cycle by one-third.

Cold Stress

Equity will provide appropriate rest periods to help site workers accommodate to temperature extremes. Site employees will be trained to recognize signs of cold stress.

Measures to Avoid Cold Stress

- Wear multi-layer clothing (the outer most layer should be of wind-resistant fabric)
- Drink warm fluids
- Work in pairs
- Avoid heavy sweating

**Cooling Power of Wind on Exposed Flesh Expressed as Equivalent Temperature
(under calm conditions)***

Estimated Wind Speed (in mph)												
	50	40	30	20	10	0	-10	-20	-30	-40	-50	-60
Equivalent Chill Temperature (°F)												
Calm	50	40	30	20	10	0	-10	-20	-30	-40	-50	-60
5	48	37	27	16	6	-5	-15	-26	-36	-47	-57	-68
10	40	28	16	4	-9	-24	-33	-46	-58	-70	-83	-95
15	36	22	9	-5	-18	-32	-45	-58	-72	-85	-99	-112
20	32	18	4	-10	-25	-39	-53	-67	-82	-96	-110	-121
25	30	16	0	-15	-29	-44	-59	-74	-88	-104	-118	-133
30	28	13	-2	-18	-33	-48	-63	-79	-94	-109	-125	-140
35	27	11	-4	-20	-35	-51	-67	-82	-98	-113	-129	-195
40	26	10	-6	-21	-37	-53	-69	-85	-100	-116	-132	-148
(Wind speeds greater than 40 mph have little additional effect).	LITTLE DANGER In <hr with dry skin. Maximum danger of false sense of security.				INCREASING DANGER Danger from freezing of exposed flesh within one minute.				GREAT DANGER Flesh may freeze within 30 seconds.			
	Trenchfoot and immersion foot may occur at any point on this chart											

* Developed by U.S. Army Research Institute of Environmental Medicine, Natick, MA

The Site Supervisor will maintain a log of all site employees exposed to temperature extremes, showing the work and rest times as well as environmental monitoring results.

Employee Training Program

All personnel performing work in areas on this site covered by this HASP must have completed the appropriate training requirements specified in 29 CFR 1910.120(e). Each individual must have completed an 8-hour refresher-training course and/or initial 40-hour training course within the last two years prior to performing any intrusive work on this site covered by this HASP. Records that demonstrate that all persons subject to the training requirements have actually met them will be maintained either on site or in the project file. The Project Manager and/or Supervisor are responsible for verifying compliance of the project team with these rules.

Prior to commencement of on-site activities, a site safety meeting will be held to review the specific information and requirements of this HASP. HASP sign-off sheets will be collected at the end of this meeting.

Site Specific Training (when applicable) will include:

- Explanation of the overall site HASP.
- Health and safety personnel and organization.
- Brief site history.
- Special attention to signs and symptoms of overexposure to known and suspected site contaminants.
- Health effects of site contaminants.
- Air monitoring description.
- Physical hazards associated with the project.
- Selection, use and limitations of available safety.
- Personal hygiene and decontamination.
- Respirator face-piece fit testing.
- PPE use and maintenance.
- Site rules and regulations.
- Work zone establishment and markings.
- Site communication.
- Emergency preparedness procedures.
- Equipment decontamination.
- Medical monitoring procedures.
- Contingency plan.

Prior to work, each Equity employee will attend the contractor's health and safety orientation, if applicable. In addition, Equity's employees will review health and safety items specific to the tasks to be performed that were not covered in the contractor's orientation.

Site Health and Safety Meetings

In addition, the Site Supervisor will meet daily with all Equity employees prior to beginning work on site. The agenda of the meeting will include a review of important elements of this plan, any special safety items, and a discussion of the emergency response procedures. Also, everyone will agree on a schedule for periodic meetings, (for example, before beginning work each day), to review the effectiveness of this plan and make changes as necessary. If significant changes at the site occur, special meetings will be scheduled.

Training Records

The Site Supervisor will complete a report of the daily safety meetings, using the form in the back section of this plan, and all attending the meeting will sign the Daily Safety Meeting Log.

The training status of contractor and subcontractor employees will be verified that their training criteria meets the requirements specified in 29 CFR 1910.120(e). A copy of all training certificates will be kept for Equity personnel working at the site.

Personal Protective Equipment (PPE) Requirements

Task No.(s)	Level of Protection (A – D)*	Level of Upgrade	PPE Suit	PPE Gloves	PPE Feet	PPE Head	PPE Eye	PPE Ear	PPE Respirator	Additional PPE for Upgrade
1,2,3	D	NA	Std	N	Steel	HH	Glasses	Plugs	NA	
<u>SUIT</u> Std = Standard Work Clothes Tyvek = Uncoated Tyvek Disposal Coverall PE Tyvek = Polyethylene-coated Tyvek Saranex = Saranex-laminated Tyvek PVC Suite = PVC Raingear <u>GLOVES</u> Work = Work Gloves (canvas, leather) Neo = Neoprene Gloves PVC = PVC Gloves N = Nitrile Gloves V = Vinyl Gloves L = Latex Gloves				<u>FEET</u> Steel = Steel-toe shoes or boots Steel+ = Steel-toe shoes or boots & PVC boots Booties = PVC booties <u>HEAD</u> HH = Hardhat <u>EYE</u> Glasses = Safety glasses Goggles = Goggles Shield = Face shield <u>EAR</u> Plugs = Earplugs Muff = Ear muffs			<u>RESPIRATOR</u> APR = Air purifying respirator Full APR = Full face APR Half APR = Half face APR SAR = Airline supplied air respirator SCBA = Self contained breathing apparatus Escape = Escape SCBA OV = Organic Vapor Cartridge AG = Acid Gas Cartridge OV/AG = Organic Vapor/Acid Gas Cartridge AM = Ammonia Cartridge Dust/Mist = Dust/Mist pre-filter and cover for cartridge HEPA = High efficiency particulate air filter cartridge			

* For unspecified volatile organics (based on 1-minute breathing zone measurement using PID or OVA):

- | | |
|------------------------------|---------|
| Up to 1 ppm above background | Level D |
| 1 – 5 ppm above background | Level C |
| 5 – 500 ppm above background | Level B |
| 500 ppm above background | Level A |

** Earplugs will be available on-site, but are not required

Suggested Levels of Protection

Level “D” Protection

1. Coveralls (optional)
2. Gloves
3. Boots/shoes – steel toe
4. Boots (outer) chemical resistant (disposable- if required)
5. Safety glasses or chemical splash goggles
6. Hard hat (safety shield if required)

Level “C” Protection

1. Full-face, air-purifying, canister-equipped respirator (NIOSH/MSHA approved)
2. Chemical resistant clothing (coveralls; hooded, two-piece, chemical splash suit; chemical resistant hood & apron; disposable, chemical-resistant coveralls)
3. Coveralls
4. Gloves (outer) chemical-resistant
5. Gloves (inner) chemical-resistant
6. Boots (outer) chemical-resistant
7. Boots (inner) steel toe
8. Hard hat (face shield)
9. Escape mask
10. Two-way radio

Level “B” Protection

1. Pressure/Demand SCBA (MSHA-NIOSH approved)
2. Chemical resistant clothing (overalls and long-sleeved jacket; coveralls; hooded, one- or two-piece chemical splash suite; disposable, chemical-resistant coveralls)
3. Coveralls
4. Gloves (outer) chemical-resistant
5. Gloves (inner) chemical-resistant
6. Boots (outer) chemical-resistant
7. Boots (inner) steel toe
8. Hard hat (face shield)
9. Two-way radio

Level “A” Protection (Equity does not perform work in Level A PPE)

1. Pressure/Demand SCBA (MSHA-NIOSH approved)
2. Fully encapsulating, chemical-resistant suit
3. Coveralls
4. Gloves (outer) chemical-resistant
5. Gloves (inner) chemical-resistant
6. Boots, chemical-resistant, steel toe (depending on suit construction, work over or under suit boot)
7. Hard hat (under suit)
8. Two-way radio

Medical Surveillance

Requirements

All Equity employees covered by this HASP, who engage in site activities governed by 29 CFR 1910.120 for 30 or more days per year, must meet the medical surveillance requirements specified in 1910.120(f). Therefore, such personnel must have completed occupational medical baseline or surveillance examination, performed by a licensed physician, within the last 24 months. The medical examination includes the following components:

- Personal Medical Questionnaire
- Occupational Exposure History
- Physical Examination
- Vision Testing
- Spirometry
- Audiometry
- Blood Chemistry Panel (e.g., SMAC-20)
- Complete Blood Count with Differential
- Urinalysis
- Chest X-Ray (every two years at a minimum)
- Electrocardiogram (at physician's discretion)

Examinations are required upon hiring, termination, and exposure to substances at or above the PEL.

Results of the examinations are communicated directly from the physician to the employee. Medical records for Equity's employees are kept by the Company and the employee

Monitoring Requirements

Monitoring is to be conducted by the Site Supervisor, or his/her designee. Copies of monitoring results and calibration logs will be filed with the HASP.

Monitoring is designed to assess exposure to employees during site activities, and to determine if PPE is required and adequate to assure protection. Because investigation and remediation activities at hazardous waste sites are of an inconsistent nature, it is not possible to assign a monitoring protocol that excludes, or is not directly dependent upon, professional judgment in determining when monitoring is required to assess exposure. Thus, the following generic protocol must be followed at a minimum, and should be modified to be more conservative (e.g., require more monitoring) if deemed necessary by the Site Supervisor or HSO. Under no conditions will the required frequency be decreased.

At a minimum, air monitoring will be conducted before and during each task or activities for which air monitoring has been designated. If airborne concentrations of contaminants reach action levels based on observations with the direct reading instruments, then the appropriate PPE upgrade or work stoppage order will be enforced by the Site Supervisor. In case a work stoppage order is given, the area must be cleared of all personnel immediately.

The use of action levels and the basis for the selection of monitoring equipment is explained as follows:

Action levels determine:

- (1) the PPE to be used by site workers
- (2) their ability to remain and work in the exclusion zone

The selection of the specified monitoring equipment is based on

- (1) the nature of the contaminants
- (2) the likely concentrations of the contaminants
- (3) the probable duration of exposure
- (4) the relative sensitivity of the monitoring equipment to the specific contaminants

The following summarizes the calibration requirements for the air monitoring instruments used at the site:

<u>Instrument</u>	<u>Calibration Frequency</u>
PID: Mini RAE-3000 (or equivalent)	Beginning of each work shift

Air Monitoring and Contaminant Action Levels

Task No.(s)	Location	Contaminant	Monitoring Equipment	Monitoring Frequency	Action Level Concentration	
					Mandatory Respirator Use	Mandatory Work Stoppage
1,2,3	Work Areas	Volatile Organic	PID: Mini-Rae	Periodically during all tasks/activities.	NA	10 ppm above background in breathing zone

PID = Photoionization Detector (e.g., Multi-Rae, Mini-Rae, HNU, TIP, OVM)

FID = Flame Ionization Detector (e.g., OVA)

LEL-O₂ = Explosivity and Oxygen Meter

Name(s) of individual(s) responsible for performing the monitoring, and certifying the results:

All Equity personnel

Type, make and model of instruments used: Mini-Rae 3000 (or equivalent) PID Gas Monitor

Method and frequency of calibration:

- 100 ppm isobutylene-calibration gas. Calibrated prior to each day's use according to manufacturer's instruction.
- The calibration of all radiation survey instrumentation will be conducted using calibration standards traceable to the National Bureau of Standards, All instruments used for surveys will be calibrated every six months and after instrument repair when required. All instrument calibrations will be performed by the original manufacturer or a qualified vendor. Instruments will be response checked to a known source of radiation prior to and after field use.

Procedures for Handling Anticipated Wastes

Waste Generation

Anticipated: Yes _____ No X

Types: Liquid _____ Solid _____ Sludge _____ Gas _____

Quantity: Expected volume of each type:

This project _____ will X will not generate hazardous wastes. These wastes will be:
_____ stored _____ treated
___ transported _____ manifested in the following manner:

Any soil and/or groundwater produced from sampling activities will remain onsite.

Packaging requirements for waste material:

Spill Prevention and Response

Potentially hazardous spill situations can be mitigated by using containment devices and materials in work areas. If site conditions are suitable, earthen berms will be constructed around specific areas. If site conditions are not suitable for this, or the potential spill is smaller, barriers will be constructed with sorbent materials such as “speedi-dry”, sorbent booms and/or straw bales. Dikes and berms will also be used to divert stormwater run-on and run-off away from critical zones.

Because a spill cleanup must be conducted under crisis conditions, it is important that the methods used for dealing with a spill be thought out beforehand. However, the steps followed cannot be inflexible, because no two spills are identical. Factors that will be assessed in the event of any and all spills include:

1. The volume of the hazardous substance released and the rate of release.
2. The nature of the spill material.
3. What danger exists to personnel in the immediate area.
4. Nature of damage and possibilities of repair.
5. If the transfer of material to an alternate containment is advisable.
6. Feasibility of the construction of a containment dike.
7. Nature of spill area.
8. Whether the spilled substance has reached a watercourse or sewer.
9. Danger of explosion or fire.
10. Equipment and supplies necessary to confine the material and carry out the cleanup.

In most cases, the success of a cleanup operation is dependent upon the time it takes to contain the spill. Therefore, Equity’s first attempt at spill containment will be at the point of discharge. This can often be accomplished by closing valves, reinforcing or repairing damaged containers, moving or changing the position of fallen or ruptured containers, or emptying the container by pumping to a temporary storage or holding vessel. Pumps, suction hoses and containers will be available to recover spilled materials when directed to do so by the Site Supervisor.

Handling and transport of drummed waste always must be conducted in a controlled and safe manner, which will minimize damage to structurally sound drums, repacks and overpacks. If leakage or spillage of waste occurs, the drum must immediately be placed within an overpack unit. Overpack units must be provided at each staging area, at areas of existing drums, and along all site roadways.

Emergency Procedures

Potential emergencies that may arise are most likely to be associated with physical hazards from heavy equipment operation and/or lifting and loading of debris. Emergency response will, in most cases, be performed in Level D protection.

Modifications to these emergency procedures may be necessary after the actual site set-up, based on prevailing conditions. Periodic reviews of these procedures will be performed by the Site Supervisor to ensure that they are appropriate for all anticipated emergencies.

Responsibilities

The Site Supervisor has the authority and responsibility to commit company resources to appropriately respond to an emergency, and to exclude all personnel not directly responding to the emergency.

Prior to beginning work at the site, Equity will designate an employee, usually the Site Supervisor, to be responsible for initiating any emergency response actions. In the event an injury or illness requires more than first aid treatment, the Site Supervisor (or alternate) will accompany the injured person to the hospital, and will remain with the person until release, admittance is decided, or another Equity staff relieves them of this responsibility.

Evacuation Plan

The basic elements of an emergency evacuation plan include employee training, escape routes, escape procedures, critical operations or equipment, rescue and medical duty assignments, designation of responsible parties, emergency reporting procedures and methods to account for all employees after evacuation.

When appropriate, wind direction will be discussed during the daily safety briefing to all on-site personnel by the Site Supervisor to indicate possible routes of upwind escape. Work-area entrance and exit routes will be planned, and emergency escape routes will be delineated by the Site Supervisor. The discovery of any condition that would suggest the existence of a situation more hazardous than anticipated, will result in the evacuation of the team and a re-evaluation of the hazard and the level of protection required. This re-evaluation will be conducted by appropriate on-site health and safety personnel in coordination with the HSO

In the highly unlikely event that barrels, canisters, or chemical gases or vapors are uncovered during site work, the following procedures shall be followed:

- 1) In the event that barrels, canisters, or any other vessels are encountered during excavation, all work shall immediately cease and all workers to be removed from the area. The Site Supervisor shall be immediately notified, and he/she shall identify vessel contents, handling procedures and storage and disposal techniques prior to starting work.
- 2) In the event that high concentrations of gases or vapors are detected, the following actions will be taken:
 - Remove all workers from the area
 - Monitor gas or vapor concentrations to determine the type of respiratory protection that will be required before workers reenter the area.
- 3) In the highly unlikely event of a major leak of toxic gas, such as might occur if a compressed gas cylinder were ruptured during excavation or drilling, all on-site personnel will be evacuated to a safe distance. The HSO and Emergency services will be contacted immediately and the risk will be assessed prior to restarting work.

Training

Employees will be instructed in the specific aspects of emergency evaluation applicable to the site as part of the site safety meeting prior to the commencement of all on-site activities. On-site refresher or update training is required anytime escape routes or procedures are modified or personnel assignments are changed. During the site safety meeting, all employees will be trained in, and reminded of the location of this plan, the procedures outlined in this plan, and the communication systems and evacuation routes used during an emergency.

On a continuous basis, individual employees should be constantly alert for indicators of potentially hazardous situations, and for signs and symptoms in themselves and others that warn of hazardous conditions and exposures. Rapid recognition of dangerous situations can avert an emergency. In the event of any emergency that necessitates an evaluation of the site, on-site personnel will be notified by the use of car horns sounded in regularly spaced, repeated blasts, as detailed in the next section of this procedure. The Site Supervisor will control the site until the appropriate local or state agency representatives arrive, if required. He will also contact the HSO.

Alarm Systems Emergency Signals

The simplest and most effective emergency communication system, in any situation, is direct voice communications. Voice communications will be supplemented anytime voices cannot be clearly perceived above ambient noise levels (e.g., noise from heavy equipment, drilling rigs or backhoes), and anytime a clear line-of-sight cannot be easily maintained among all site personnel because of distance, terrain, or other obstructions. When voice communications must be supplemented, the following emergency signals, using car horns, will be used.

- **One Horn Blast: General Warning**

One blast is used to signal relatively minor, but important events on site. An example would be a minor chemical spill where there is no immediate damage to life or health, yet personnel working on site should be aware of the situation so unnecessary problems are avoided. If one horn blast is sounded, personnel must stop all activity and equipment on site and await further instruction from the Site Supervisor.

- **Two Horn Blasts: Medical Emergency**

Two blasts are used to signal a medical emergency where immediate first aid or emergency medical care is required. If two horn blasts are sounded, all first aid and CPR trained personnel should respond, as appropriate. All other activity and equipment should stop, and personnel should await further instructions from the Site Supervisor.

- **Three Horn Blasts Followed by One Continuous Blast: Immediate Danger to Life or Health**

Three blasts followed by another extended or continuous horn blast signals a situation that could present an immediate danger to the life or health (IDLH) to all employees on site. Examples of possible IDLH situations could include fires, explosions, hazardous chemical spills or releases, hurricanes, tornadoes, blizzards or floods. If three horn blasts followed by a continuous blast are sounded, all activity and equipment must stop, and all personnel must evacuate the site to an appropriately designated site located outside the site gate, or further off site if necessary. (Note: unless otherwise specified, all decontamination procedures must be implemented.) All personnel must be accounted for by the Site Supervisor, and other response actions determined by the Site Supervisor must be followed.

Employees on site will use the “buddy” system (pairs). Buddies should pre-arrange hand signals or other means of emergency communication in case radios cannot be used, or if the radios no longer operate. The following hand signals are suggested:

1. Hand gripping throat: out of air, can't breathe.
2. Grip partner's wrist or place both hands around waste: leave area immediately, no debate.
3. Hand on top of head: need assistance.
4. Thumbs up: OK, I'm alright, I understand.
5. Thumbs down: No, negative.

Visual contact will be maintained between employee pairs. Team members will remain in close proximity to each other in order to provide assistance in case of emergencies, and will inform each other of any of the following effects of exposure to site contamination:

- headaches
- dizziness
- blurred vision
- cramps
- irritation of eyes, skin or respiratory tract

If any member of the work crew experiences any adverse symptoms while on site, the entire work crew will immediately stop work and follow the instructions provided by the Site Supervisor.

Medical Treatment/First Aid

Community emergency services (EMS, fire, and police) will be notified immediately if their resources are needed on site. If necessary, the injured or sick party shall be taken to the nearest hospital.

Emergency Reporting

Any incident (other than minor first aid treatment) resulting in injury, illness or property damage will be reported to Equity. An incident investigation will be initiated as soon as emergency conditions are under control. The purpose of this investigation is not to attribute blame but to determine the pertinent facts so that repeat or similar occurrences can be avoided.

The investigations will begin while details are fresh in the mind of all involved. The person administering first aid may be able to start the fact gathering process if the injured are able to speak. Pertinent facts must be determined. Questions beginning with who, what, when, where, and how are usually most effective to discover ways to improve job performance in terms of efficiency, quality of work, as well as safety and health concerns.

On-Site Evacuation Plan –A series of repeated blasts is the signal for all Equity personnel and subcontractors to evacuate the site and assemble at:

To be determined at the beginning of each field event

The criteria for activating the alarm will be the first sign of any serious problem that requires assistance or evacuation. Should either a fire or explosion occur, all personnel will proceed immediately to the evacuation assembly point and await further instructions. At that time a personnel check will be conducted to determine if anyone is missing, and the local fire and police departments will be called for assistance. Once on site, the acting officer of the fire department and the Site Supervisor will determine if further evacuations are necessary. No Equity personnel will re-enter the site without clearance from the fire/police department and Site Supervisor. Subcontractor

Safety It has been and shall continue to be the policy of Equity that employees of all subcontractors are required to adhere to all applicable company, local, state, and federal safety rules and regulations.

When an infraction of a local, state, federal, or company safety regulation is observed, the Site Supervisor will request verbally that the subcontractor's supervisory personnel correct the infraction immediately. If correction is not made, then the project manager will request in writing that proper corrective action be taken. Subcontractors who continue to ignore proper safety procedures will have payments withheld until compliance is achieved or be terminated.

Subcontractors are required to hold safety meetings for their employees when they are working on Equity projects, and submit documentation of such meetings to the Project Manager. At a minimum they shall have specific safety procedures for proper use of all heavy equipment such as excavators, drilling rigs, etc., on site during the project. Subcontractor employees are required to attend Equity's safety meetings.

Forms

Job Safety & Health Protection

The Occupational Safety and Health Act of 1970 provides job safety and health protection for workers by promoting safe and healthful working conditions throughout the Nation. Provisions of the Act include the following:

Employers

All employers must furnish to employees' employment and a place of employment free from recognized hazards that are causing or are likely to cause death or serious harm to employees. Employers must comply with occupational safety and health standards issued under the Act.

Employees

Employees must comply with all occupational safety and health standards, rules, regulations and orders issued under the Act that apply to their own actions and conduct on the job.

The Occupational Safety and Health Administration (OSHA) of the U.S. Department of Labor has the primary responsibility for administering the Act. OSHA issues occupational safety and health standards, and its Compliance Safety and Health Officers conduct job site inspections to help ensure compliance with the Act.

Inspection

The Act requires that a representative of the employer and a representative authorized by the employees be given an opportunity to accompany the OSHA inspector for the purpose of aiding the inspection.

Complaint

Employees or their representatives have the right to file a complaint with the nearest OSHA office requesting an inspection. If they believe unsafe or unhealthful conditions exist in their workplace. OSHA will withhold, on request, names of employees complaining.

The Act provides that employees may not be discharged or discriminated against in any way for filing safety and health complaints or for otherwise exercising their rights under the Act.

Employees who believe they have been discriminated against may file a complaint with their nearest OSHA office within 30 days of the alleged discriminatory action.

Citation

If upon inspection OSHA believes an employer has violated the Act, a citation alleging such violations will be issued to the employer. Each citation will specify a time period with which the alleged violation must be corrected.

The OSHA citation must be prominently displayed at or near the place of alleged violation for three days, or until it is corrected, whichever is later, to warn employees of dangers that may exist there.

Proposed Penalty

The Act provides for mandatory penalties against employers of up to \$1,000 for each serious violation and for optional penalties of up to \$1,000 for each non-serious violation. Penalties of up to \$1,000 per day may be proposed for failure to correct violations within the proposed time period. Also, any employer who willfully or repeatedly violates the Act may be assessed penalties of up to \$10,000 for each such violation.

There are also provisions for criminal penalties. Any willful violation resulting in death of an employee, upon conviction, is punishable by a fine of up to \$250,000 (or \$500,000 if the employer is a corporation), or by imprisonment for up to six months or both. A second conviction of an employer doubles the possible term of imprisonment.

Voluntary Activity

While providing penalties for violation, the Act also encourages efforts by labor and management before an OSHA inspection, to reduce workplace hazards voluntarily and to develop and improve safety and health programs in all workplaces and industries. OSHA's Voluntary Protection Programs recognize outstanding efforts of this nature.

OSHA has published Safety and Health Program Management Guidelines to assist employers in establishing or perfecting programs to prevent or control employee exposure to workplace hazards. There are many public and private organizations that can provide information and assistance in this effort if requested. Also, your local OSHA office can provide considerable help and advice on solving safety and health problems or can refer you to other sources for help such as training.

Consultation

Free assistance in identifying and correcting hazards and in improving safety and health management is available to employers, without citation or penalty, through OSHA-supported programs in each State. These programs are usually administered by the State of Labor or Health Department or a State University.

Under provisions of Title 29, Code of Federal Regulations, part 1903.2(s)(1) employers must post this notice (or facsimile) in a conspicuous place where notices to employees are customarily posted.

Heat Stress Monitoring Log

Employee Name							
Start Time							
<u>Measurement 1</u> Pulse Work Minutes Rest Minutes							
<u>Measurement 2</u> Pulse Work Minutes Rest Minutes							
<u>Measurement 3</u> Pulse Work Minutes Rest Minutes							
<u>Measurement 4</u> Pulse Work Minutes Rest Minutes							
<u>Measurement 5</u> Pulse Work Minutes Rest Minutes							
<u>Measurement 6</u> Pulse Work Minutes Rest Minutes							
<u>Measurement 7</u> Pulse Work Minutes Rest Minutes							
<u>Measurement 8</u> Pulse Work Minutes Rest Minutes							

Signature of Site Supervisor (or designee)

Date

Daily Safety Meeting Log
(to be completed on site)

Site Name Westchester Mews, LLC.

Location 2044 Westchester Ave. & 2035 Newbold Ave., Bronx, New York

Weather _____

Topics _____

Employee Names:

Signatures

Signature of Site Supervisor (or designee)

Date

Repetitive _____
 Other _____

Running _____
 Sitting _____
 Standing _____
 Throwing _____
 Twisting or turning _____
 Walking _____
 Other _____

List name and address of hospital:

Attending

physician: _____

What conditions contributed

- Awkward job procedure
- Inadequate guard/safety device
- Inadequate warning/labeling system
- Fire/explosion hazard
- Not secured against moving
- Poor housekeeping
- Protruding object
- Close clearance/congestion
- Hazardous arrangement/storage
- Defective tools/equipment
- Inadequate ventilation
- Atmospheric condition: gases, dusts, fumes, vapors
- Repetitive motion
- Illumination/noise hazard
- Other

What unsafe procedures contributed

- Operating without training/authority
- Failure to follow proper procedure
- Failure to secure
- Operating at unsafe speed
- Failure to warn/signal
- Congestion
- Used defective equipment
- Used equipment improperly/unsafely
- Improper loading or placement
- Horseplay/distraction
- Improper protective equipment
- Improper lifting or carrying
- Taking unsafe or awkward position
- Servicing moving equipment
- Other

The underlying causes of the incident are:

- Unaware of job hazards
- Inattention to hazard
- Unaware of how to avoid incident
- Not enough time to act
- Person motivated to use unsafe procedure
- Emotional/mental/physical stress
- Equipment failed to perform as expected
- Intoxicant/drugs
- Failure to report/correct unsafe condition
- Illness/medical condition
- Work procedure not ergonomically correct
- Substandard design
- Other

Classification (check as many as apply)

- Fatality
- Medical treatment other than First Aid
- Occupation illness or disease
- First Aid
- Environmental Release
- Property Damage
- Near-accident

ACCIDENT DESCRIPTION (continued):

What steps have already been taken to prevent similar incidents? _____

What else can be done (engineering controls, training, enforcement, process changes) to eliminate the hazard? _____

Site Supervisor Signature _____ Date _____

Health and Safety Review: Is proposed action appropriate? Yes No Comments _____

HSO Signature _____ Date _____

VEHICLE ACCIDENT REPORT

EMPLOYEE NAME: _____ DRV LIC NO.: _____
COMPANY ADDRESS: _____ INSURANCE
COMPANY _____ POLICY NO.: _____

DESCRIPTION OF ACCIDENT

DATE: _____ TIME: _____ SPEED LIMIT _____ :
LOCATION: _____
DIRECTION OF TRAVEL: _____
HOW DID IT HAPPEN? _____

USE SPACE BELOW TO INDICATE VEHICLE PATHS - INDICATE NORTH BY ARROW

POLICE REPORT

NAME OF OFFICER: _____

BADGE #: _____

DEPARTMENT: _____

LOCATION: _____

SUMMONS ISSUED? Y [] N [] TO WHOM? _____

YOUR VEHICLE

YEAR/MAKE: _____

REGIST #: _____

DRIVEN BY: _____

AGE: _____ TEL #: _____

ADDRESS: _____

CITY: _____ STATE: _____

NATURE OF DAMAGE: _____

OTHER DRIVER

(continue below for additional drivers and witnesses)

NAME: _____

DRV LIC NO.: _____

ADDRESS: _____

VEHICLE REGISTRATION: _____

INSURANCE COMPANY _____

POLICY NO.: _____

Safety Data Sheets

APPENDIX 5: NYC LANDPARKS AND PRESERVATION LETTER

ENVIRONMENTAL REVIEW

Project number: HOUSING PRESERVATION AND DEV. / 77DCP302X
Project: WESTCHESTER MEWS
Date received: 11/29/2016

Properties with no Architectural or Archaeological significance:

- 1) ADDRESS: NEWBOLD AVENUE, BBL: 2038050123
- 2) ADDRESS: 2044 WESTCHESTER AVENUE, BBL: 2038050124
- 3) ADDRESS: 2058 WESTCHESTER AVENUE, BBL: 2038050030
- 4) ADDRESS: 2070 WESTCHESTER AVENUE, BBL: 2038050034
- 5) ADDRESS: 1271 OLMSTEAD AVENUE, BBL: 2038050041
- 6) ADDRESS: 2065 NEWBOLD AVENUE, BBL: 2038050055
- 7) ADDRESS: 2063 NEWBOLD AVENUE, BBL: 2038050056
- 8) ADDRESS: 2029 NEWBOLD AVENUE, BBL: 2038050069
- 9) ADDRESS: 2027 NEWBOLD AVENUE, BBL: 2038050071
- 10) ADDRESS: 2025 NEWBOLD AVENUE, BBL: 2038050072
- 11) ADDRESS: 2021 NEWBOLD AVENUE, BBL: 2038050075
- 12) ADDRESS: 2019 NEWBOLD AVENUE, BBL: 2038050076
- 13) ADDRESS: 2023 NEWBOLD AVENUE, BBL: 2038050073

Gina Santucci

11/29/2016

SIGNATURE

Gina Santucci, Environmental Review Coordinator

DATE

File Name: 31393_FSO_GS_11292016.doc