

- EXISTING**
- FIRE HYDRANT
  - UNKNOWN VALVE
  - LIGHT POLE
  - UTILITY POLE
  - CATCHBASIN
  - ROUND CATCHBASIN
  - MONITORING WELL
  - PROTECTIVE POST
  - LARGE TREE
  - SMALL TREE
  - GAS VALVE
  - WATER VALVE
  - WATER BOX
  - ELECTRIC MANHOLE
  - RAILROAD SIGNAL
  - SANITARY MANHOLE
  - WATER MANHOLE
  - TELEPHONE MANHOLE
  - UNKNOWN MANHOLE
  - REMEDICATION SYSTEM
  - PIPING WALL (TYP)
  - Conc. Vault For Manhole Wall
- LINE LEGEND**
- EXISTING**
- CONTOUR MAJOR
  - CONTOUR MINOR
  - RAIL ROAD TRACKS
  - PROPERTY LINE
  - ADJONNER PROPERTY LINE
  - CHAIN LINK FENCE
  - OVERHEAD WIRES
- PROPOSED**
- CONTOUR MAJOR
  - CONTOUR MINOR
  - RAIL ROAD TRACKS
  - PROPERTY LINE
  - ADJONNER PROPERTY LINE
  - CHAIN LINK FENCE
  - OVERHEAD WIRES

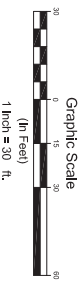
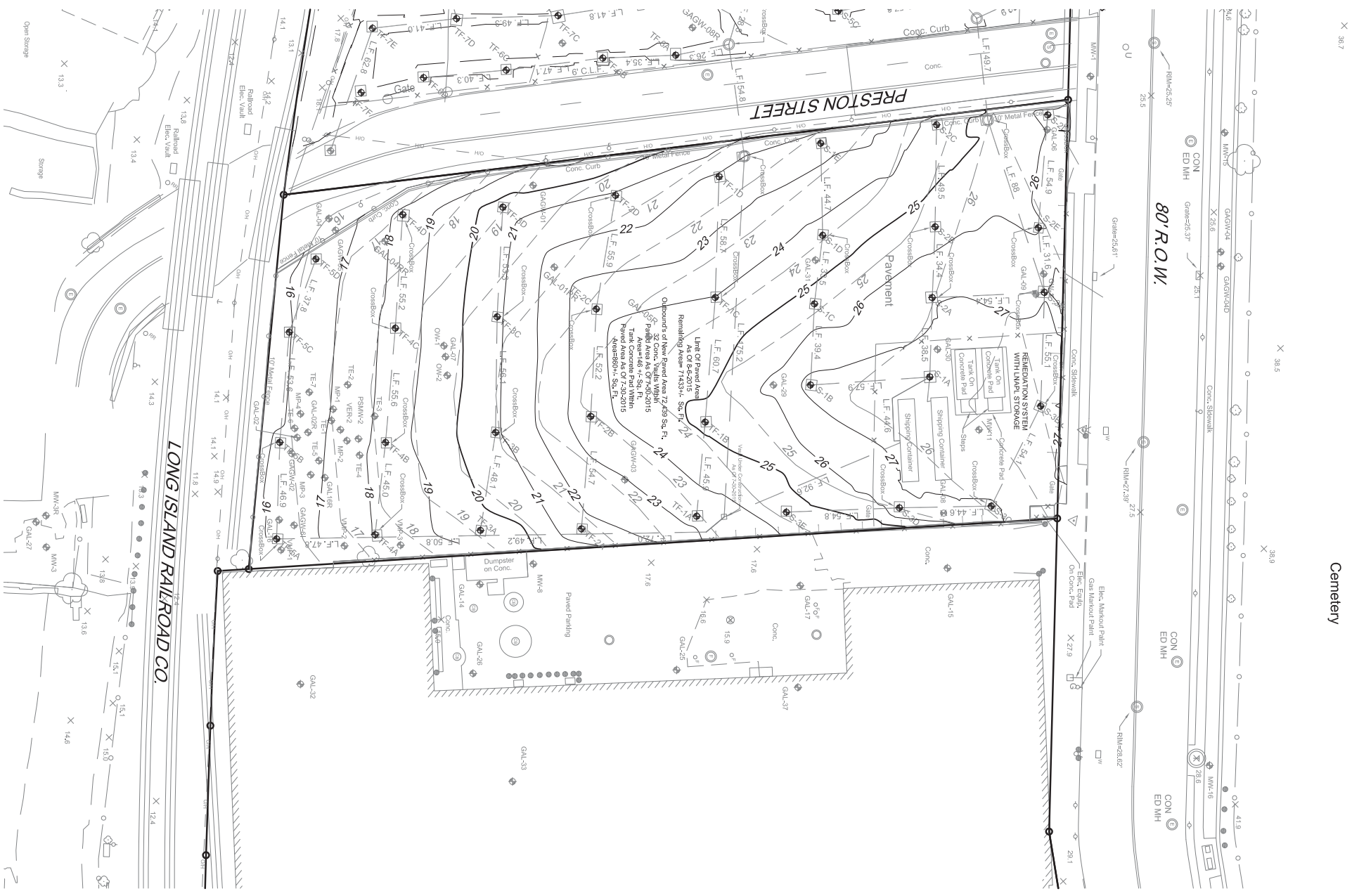
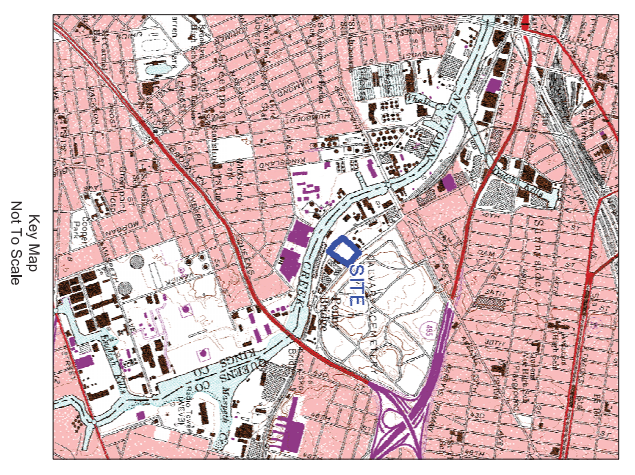

FIGURE 2  
SITE MANAGEMENT PLAN RAD II



- NOTES:**
1. HORIZONTAL DATUM IS NORTH AMERICAN DATUM OF 1983. VERTICAL DATUM IS NEW YORK STATE PLANE COORDINATES. LONG ISLAND ZONE 18N. VERTICAL DATUM IS NORTH AMERICAN VERTICAL DATUM OF 1988. NAVD83.
  2. ANYTHING SHOWN OUTSIDE THE DEFINED BOUNDARY OF THIS MAP IS FOR DESCRIPTIVE PURPOSES ONLY. THIS MAP IS NOT TO BE USED FOR ANY OTHER PURPOSES. THE ORIGINAL SURVEYING AND THE REPRODUCED COPY ARE THE PROPERTY OF THE SURVEYOR NOTED HEREON.
  3. THIS SURVEY IS SUBJECT TO ANY EASEMENTS, RESTRICTIONS, OR COMMENTS THAT MAY EXIST. THE PROPERTY MAY ALSO BE SUBJECT TO VARIOUS UTILITY EASEMENTS (E.G. POWER, TELEPHONE, SANITARY & OTHER SEWER WATER, GAS, ETC.) THAT WERE NOT NOTED EITHER IN THE REFERENCE DEED OR REFERENCE PLATS ASSOCIATED WITH THIS PROPERTY. ANY UTILITIES SHOWN HEREON ARE BASED ON FIELD SURVEY LOCATIONS, AND WERE NOT VERIFIED AS TO DEPTH OR THE NUMBER, SIZE OR CONDITION.
  4. DUE TO LACK OF PHYSICAL EVIDENCE (E.G. PROPERTY CORNERS, BENCHMARKS) FOUND DURING THE SURVEY, THE PROPERTY CORNERS AND BENCHMARKS WERE ESTABLISHED BY MEANS OF FIELD MEASUREMENTS. THE SURVEYING WAS PERFORMED BETWEEN APRIL AND JULY 2011, DECEMBER 2014 AND UPDATED JULY AND AUGUST 2015.
  5. SURVEY IS BASED UPON GCS, BARR STATE DEPARTMENTS, ALONG WITH CONVENTIONAL SURVEY METHODS. ALL SURVEYING WAS PERFORMED BETWEEN APRIL AND JULY 2011, DECEMBER 2014 AND UPDATED JULY AND AUGUST 2015.
  6. UNAUTHORIZED ALTERATION OR ADDITION TO A SURVEY MAP BEARING ALLEGED LAND SURVEYORS SEAL IS A VIOLATION OF SECTION 7209, SUB-DIVISION 2, OF THE NEW YORK STATE EDUCATION LAW.
  7. MONITORING WELLS SHOWN ARE FROM PLANS, CURRENT FIELD MEASUREMENTS AND OR HISTORICAL FIELD MEASUREMENTS.
  8. ALL DISTANCES SHOWN ARE IN U.S. SURVEY FEET.

<p><b>GEEDD</b> CORPORATION PHOTOGRAMMETRIC ENGINEERING &amp; SURVEY TECHNOLOGIES 24 KENNEDY BL., WOODBURNE, N.J. 07095 (908) 212-7700 FAX: (908) 212-8800</p>	<p>Drawn By: S.S.M. Checked: P.L. Scale: 1" = 30' Date: 10/21/15 Proj. No.: 3523</p>
<p>Final Grading As-Built RAD II Block 312 Lot 69 37-80 Review Avenue Long Island City, Queens, N.Y. 11101</p>	<p>PAUL J. EMBILLUS JR. N.Y. Professional Land Surveyor Lic. No. 50020</p>

Date	By	Description