

Landmarks Presentation

February 11th, 2020

20 Old Fulton Street

Brooklyn, NY 11201



Existing Building & Site Location

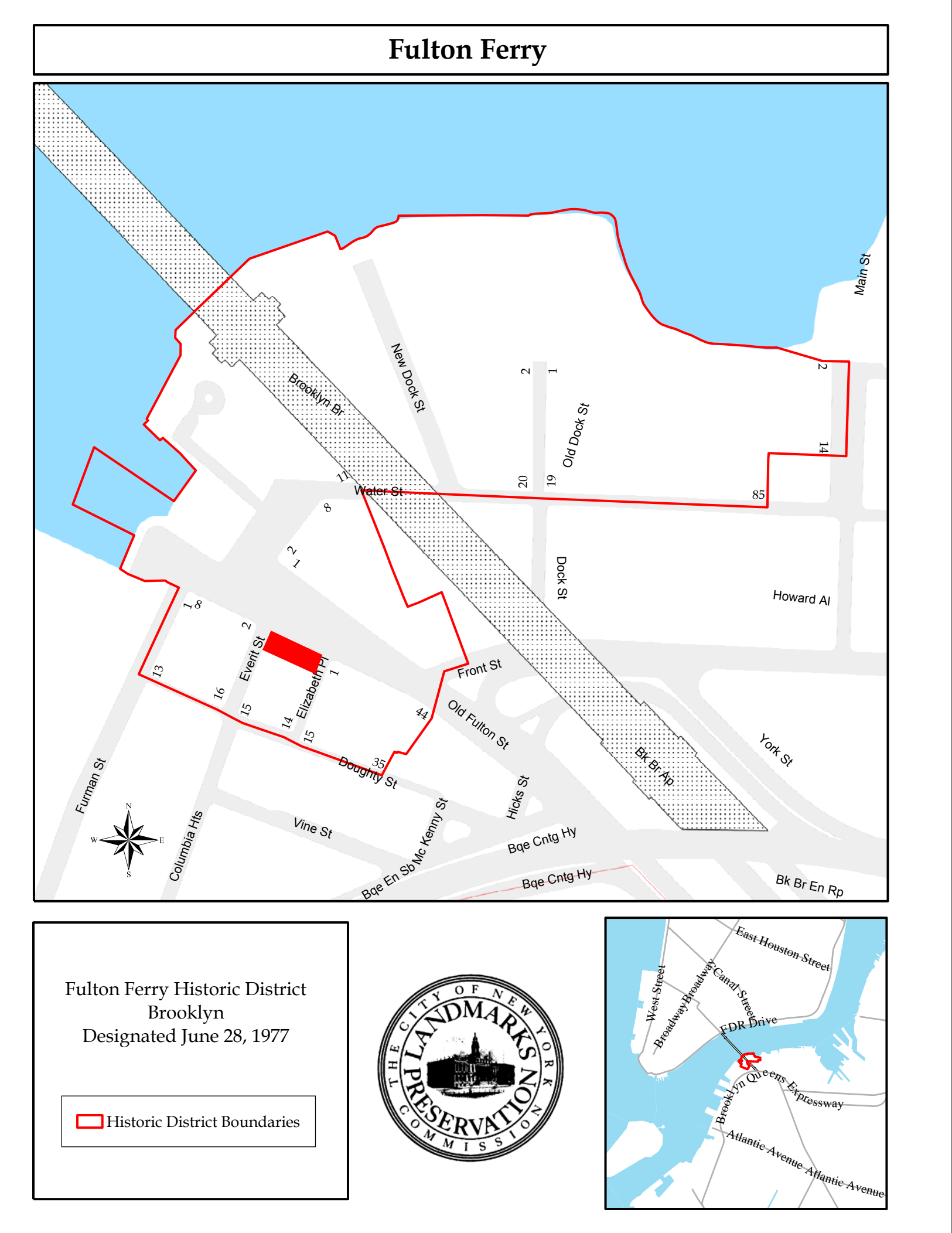

HISTORIC DISTRICT MAP SITE LOCATION IN RED

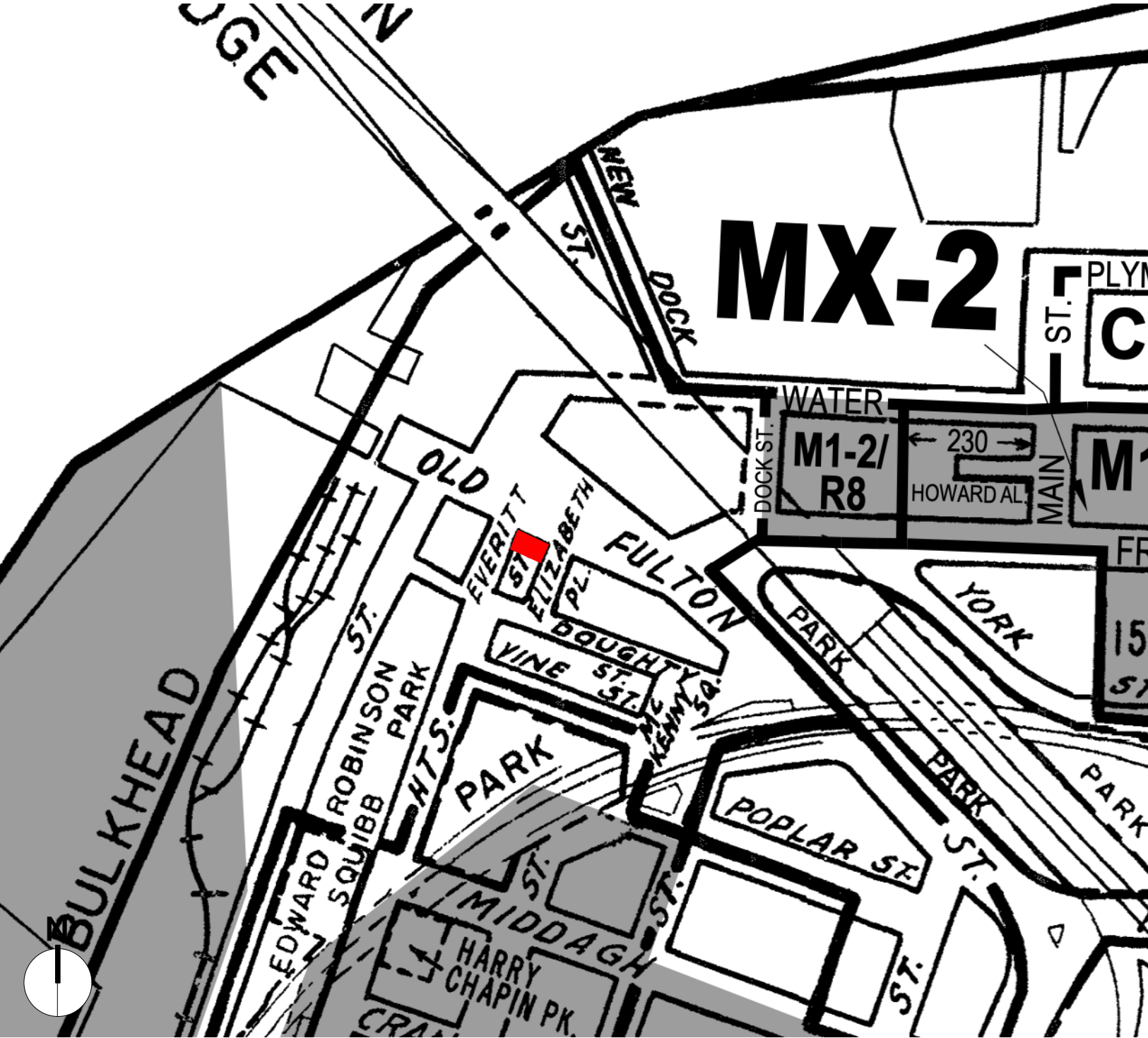

ZONING MAP SITE LOCATION IN RED



NEIGHBORHOOD SITE PLAN SITE LOCATION IN RED

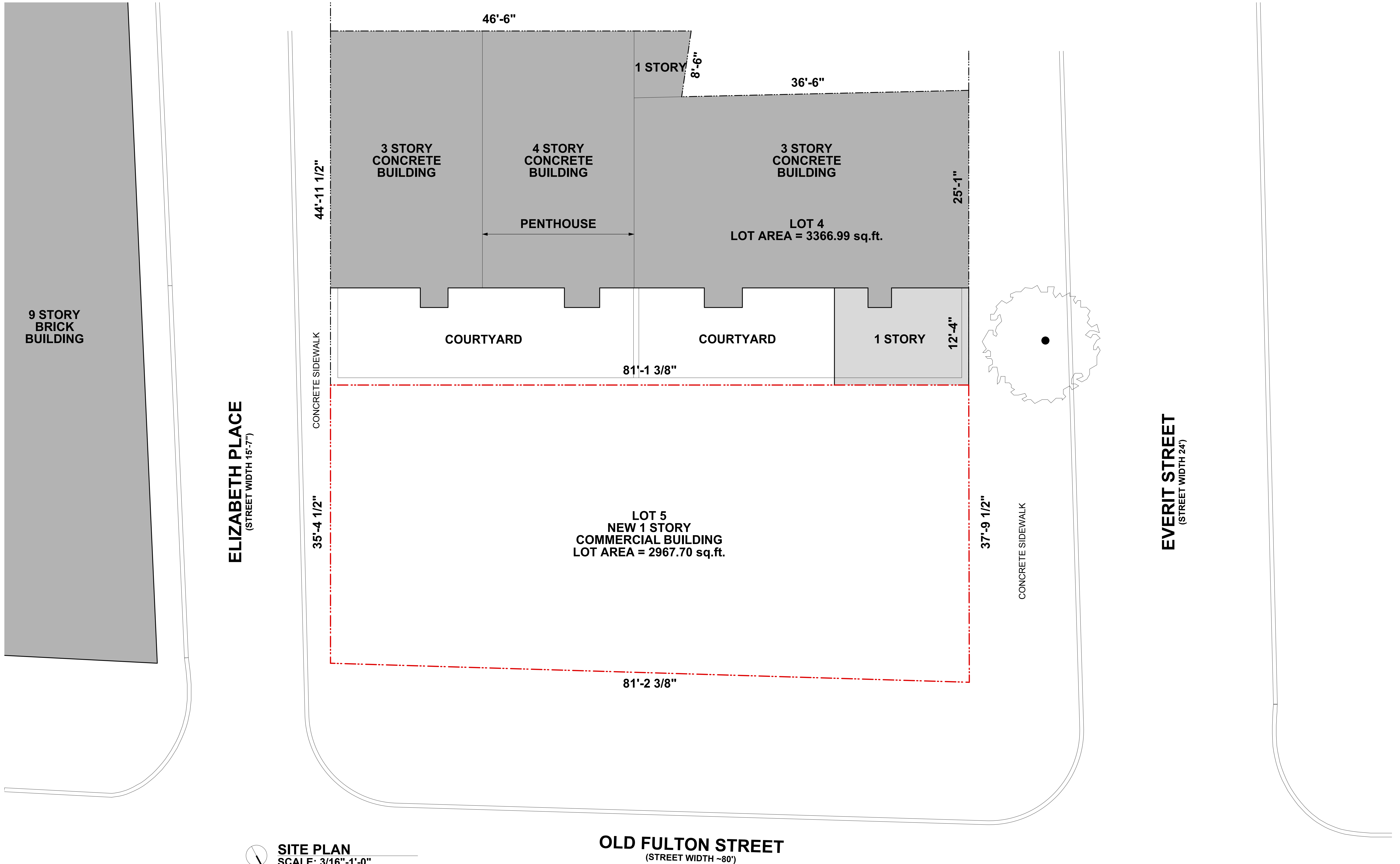





VIEW A



VIEW B



VIEW C



VIEW D



VIEW E



VIEW MAP

Fulton Ferry District History

BROOKLYN: Fulton Street - N.W. corner - Elizabeth Place

(7.28)



BKLYN-Fulton Street-No 26



1928: Apartment building on corner

LEGEND

— FULTON FERRY DISTRICT

- 1 EMPIRE STORES WAREHOUSE
- 2 TOBACCO WAREHOUSE
- 3 BROOKLYN BRIDGE
- 4 SMOKE STACK/BOILER HOUSE
- 5 THE COMMERCIAL ROW
- 6 LONG ISLAND INSURANCE CO.
- 7 LONG ISLAND SAFE DEPOSIT CO.
- 8 EAGLE WAREHOUSE
- 9 BROOKLYN CITY RAILROAD CO.
- 10 MARINE FIRE BOAT STATION
- 11 MTA FERRY TERMINAL

- 20 Old Fulton Site Location
- Federal Style
1835
- Greek Revival
1830s
- Italianate
1860s
- Vernacular Commercial
Industrial - 1870s
- Romanesque Revival
1893
- Colonial Revival
1926

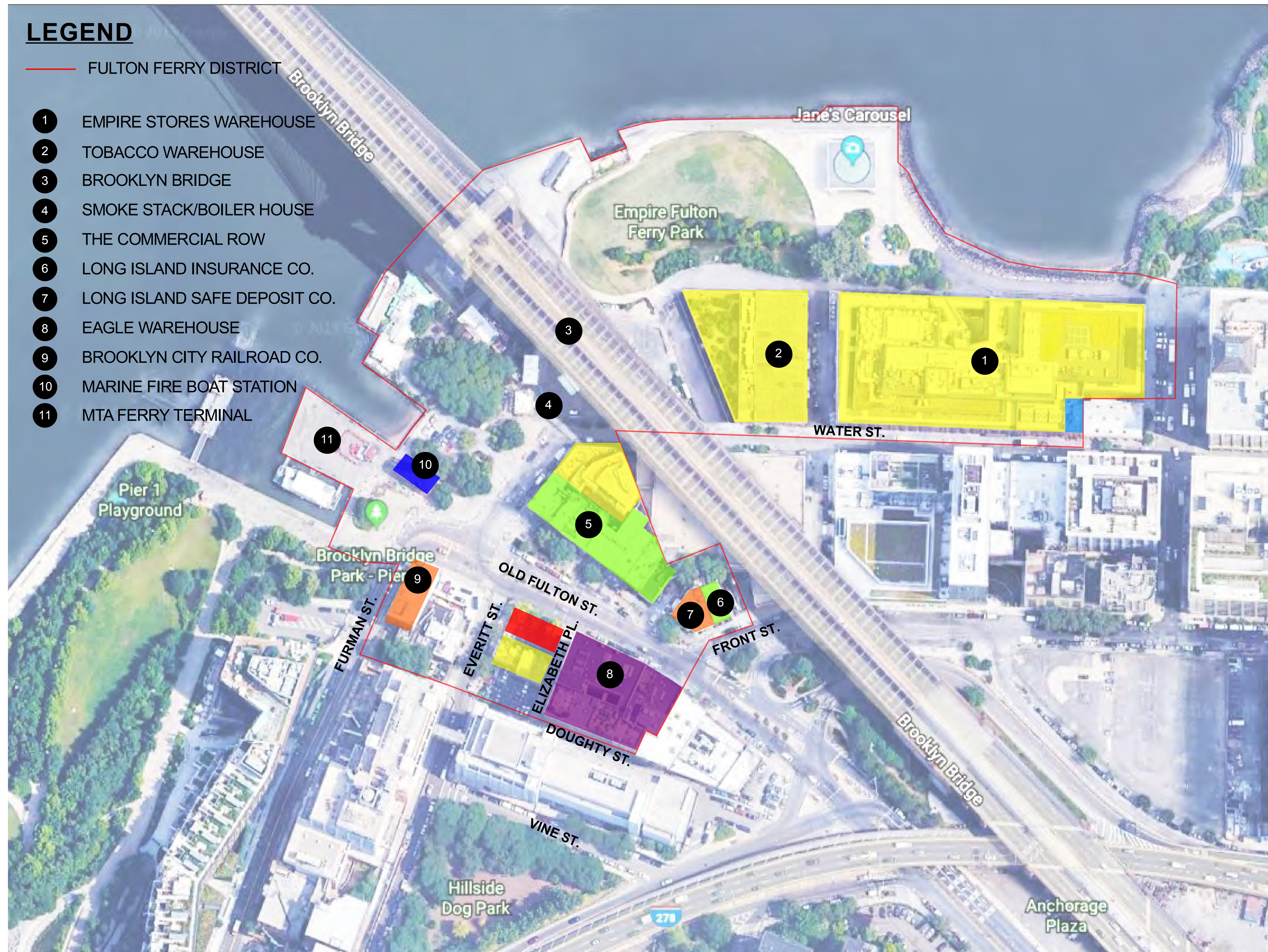



Fulton Street- Northside



Fulton Street- Southside

20 Old Fulton St.



2

TOBACCO WAREHOUSE

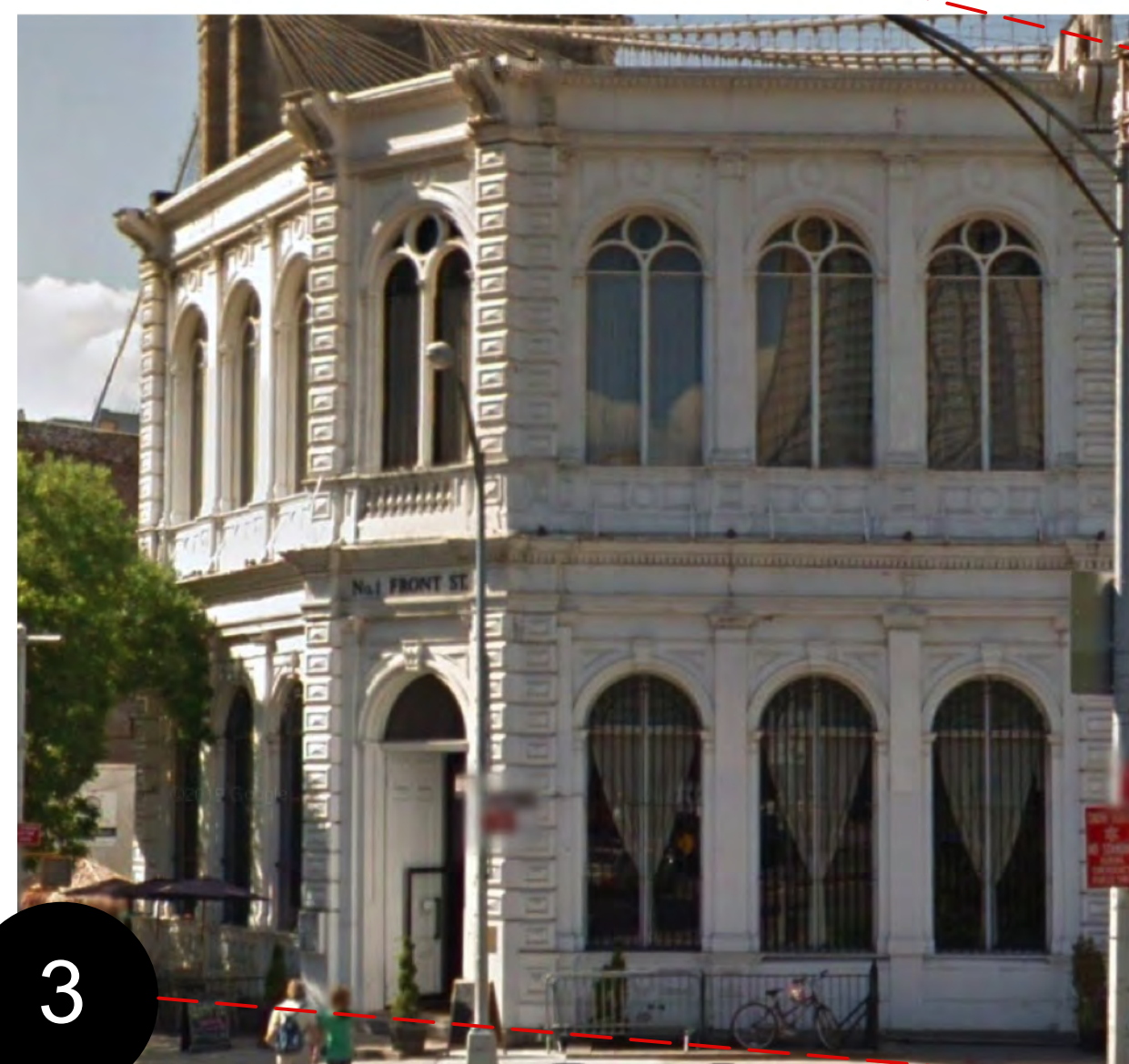

3

LONG ISLAND SAFE DEPOSITORY CO.



4

EAGLE WAREHOUSE

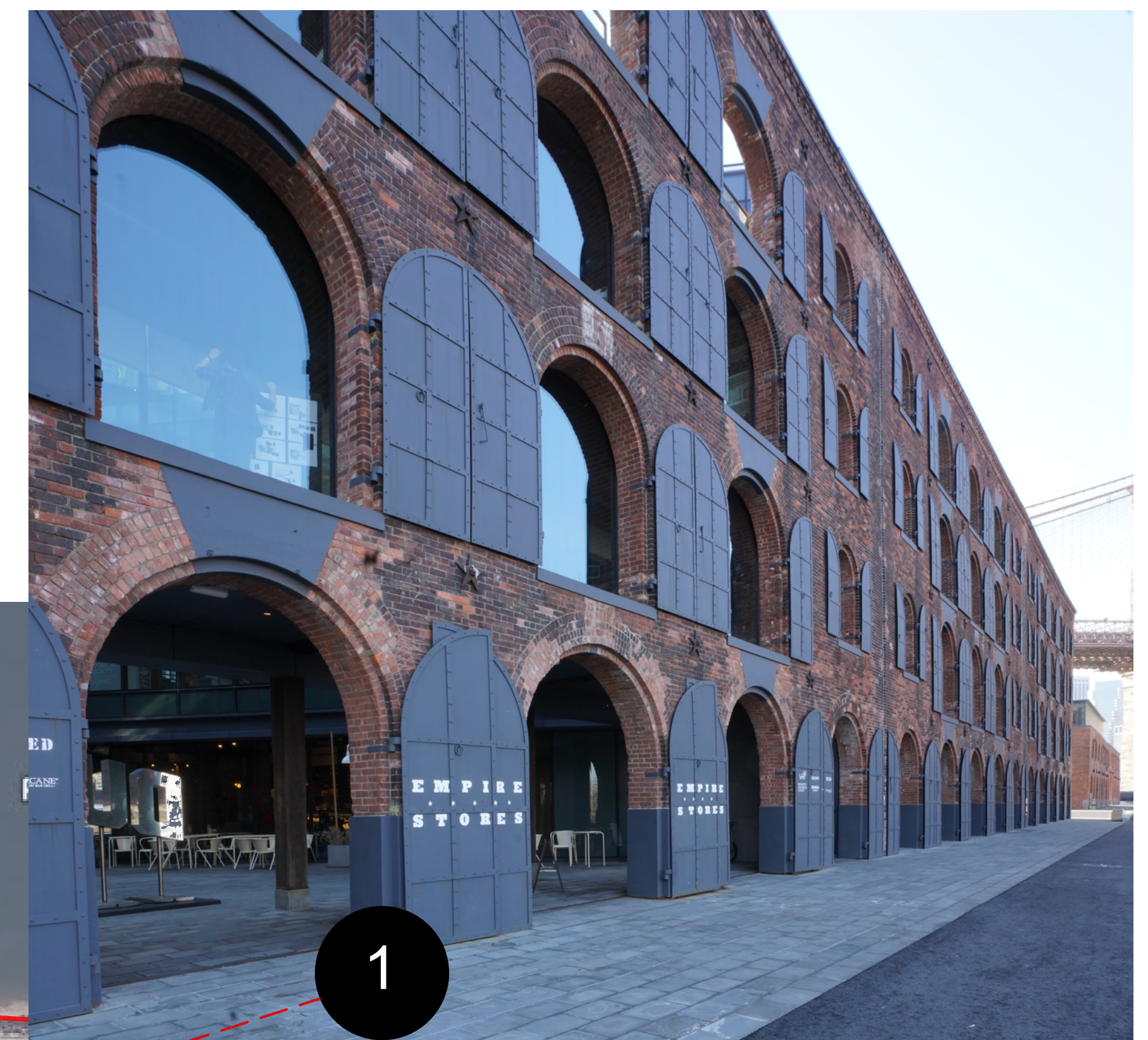

1

EMPIRE STORES WAREHOUSE

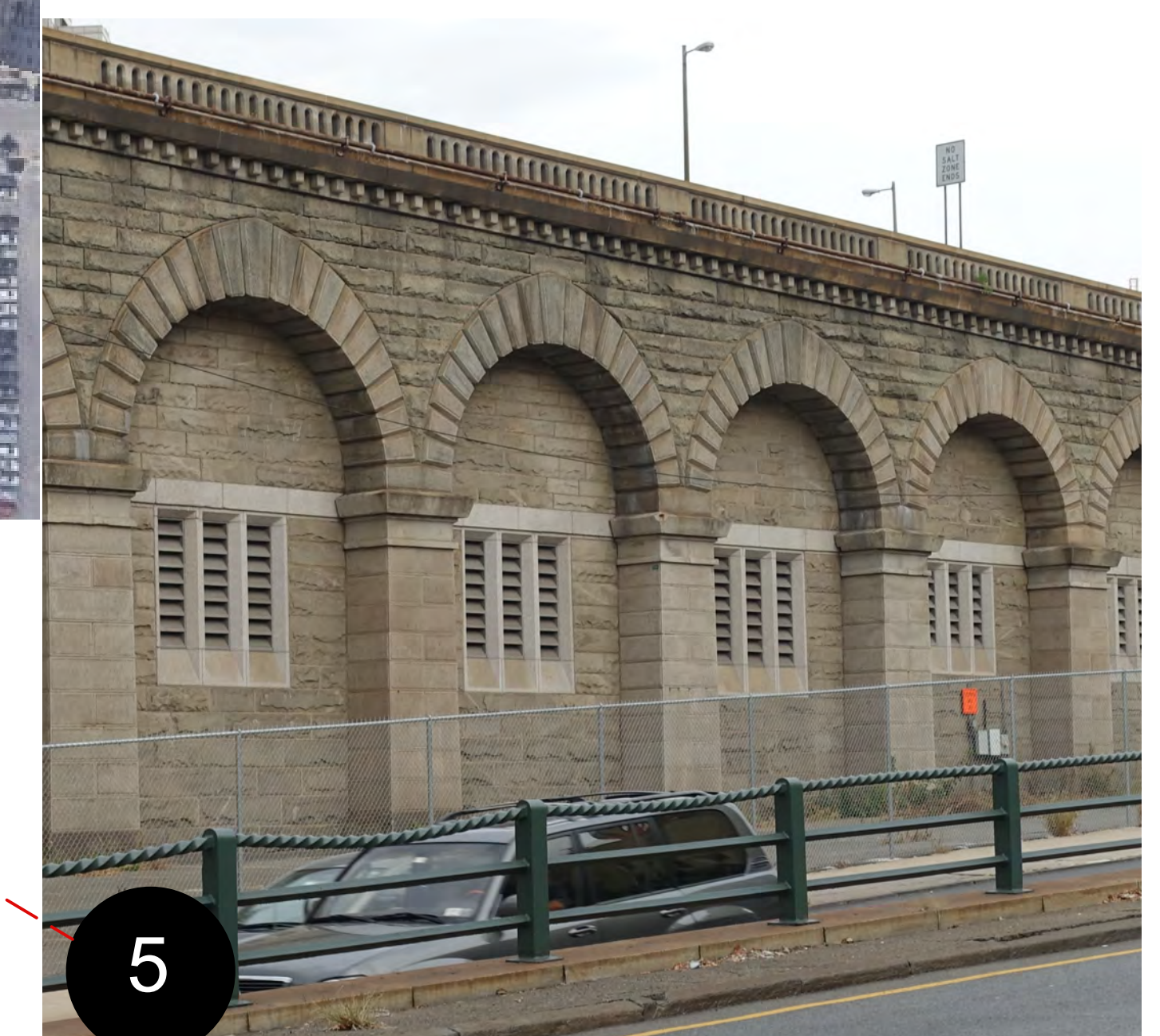

5

BROOKLYN BRIDGE

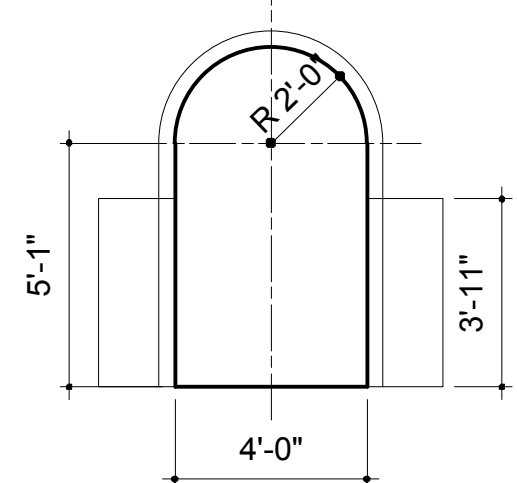

EMPIRES STORES
WAREHOUSE
WINDOW

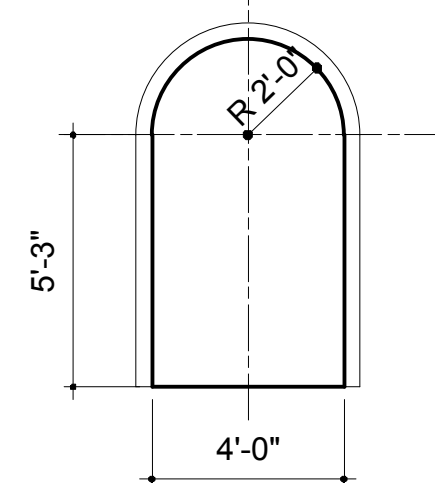

TOBACCO WAREHOUSE
WINDOW

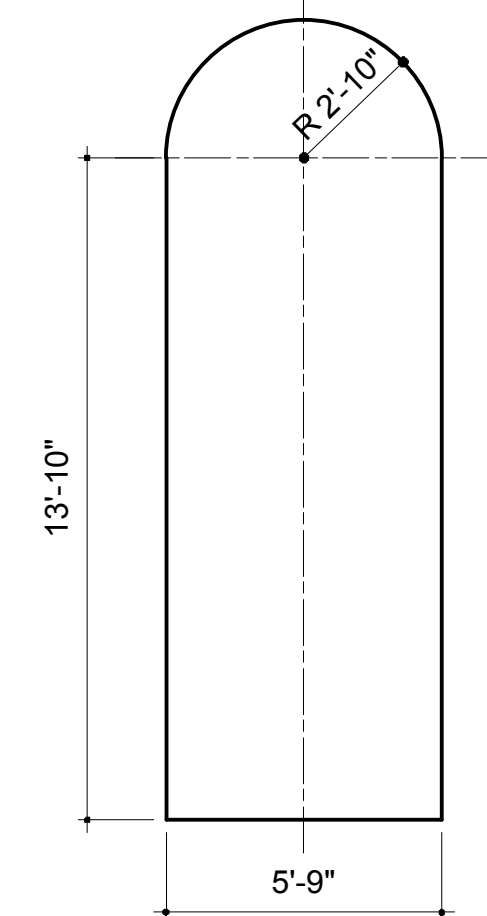

LONG ISLAND SAFE
DEPOSIT COMPANY
WINDOW

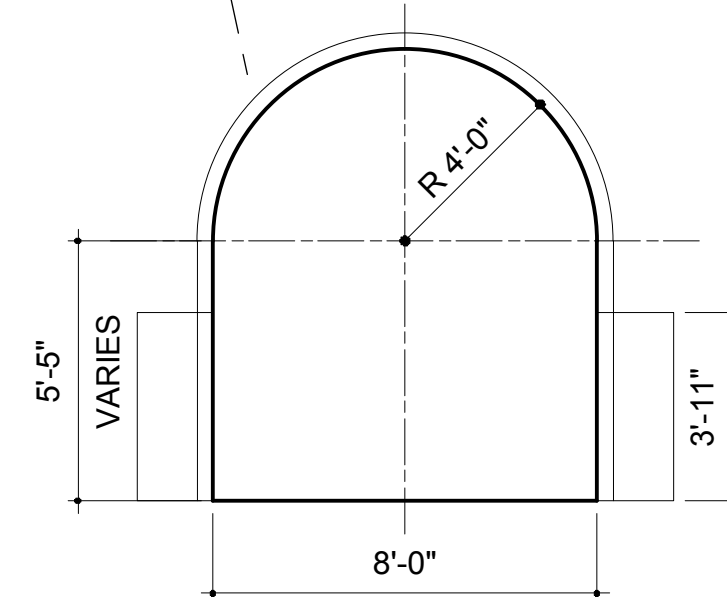

EMPIRES STORES
WAREHOUSE
DOOR

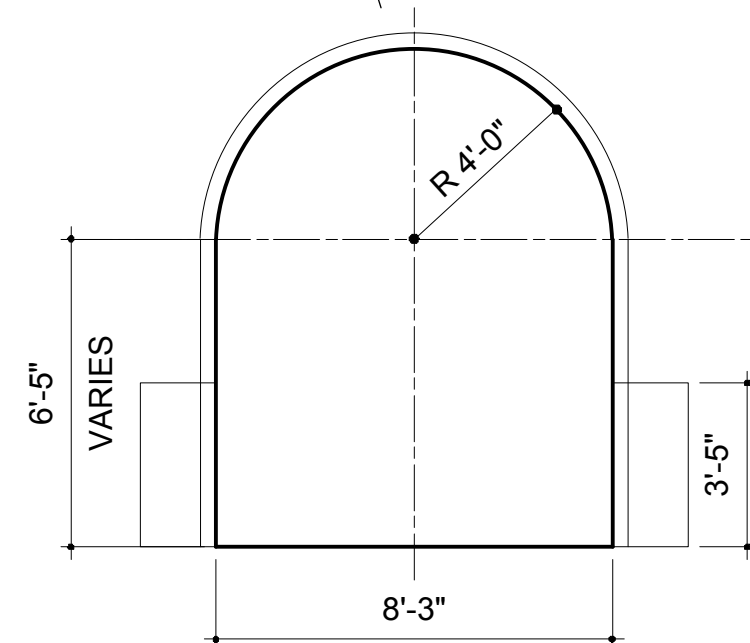

TOBACCO WAREHOUSE
DOOR

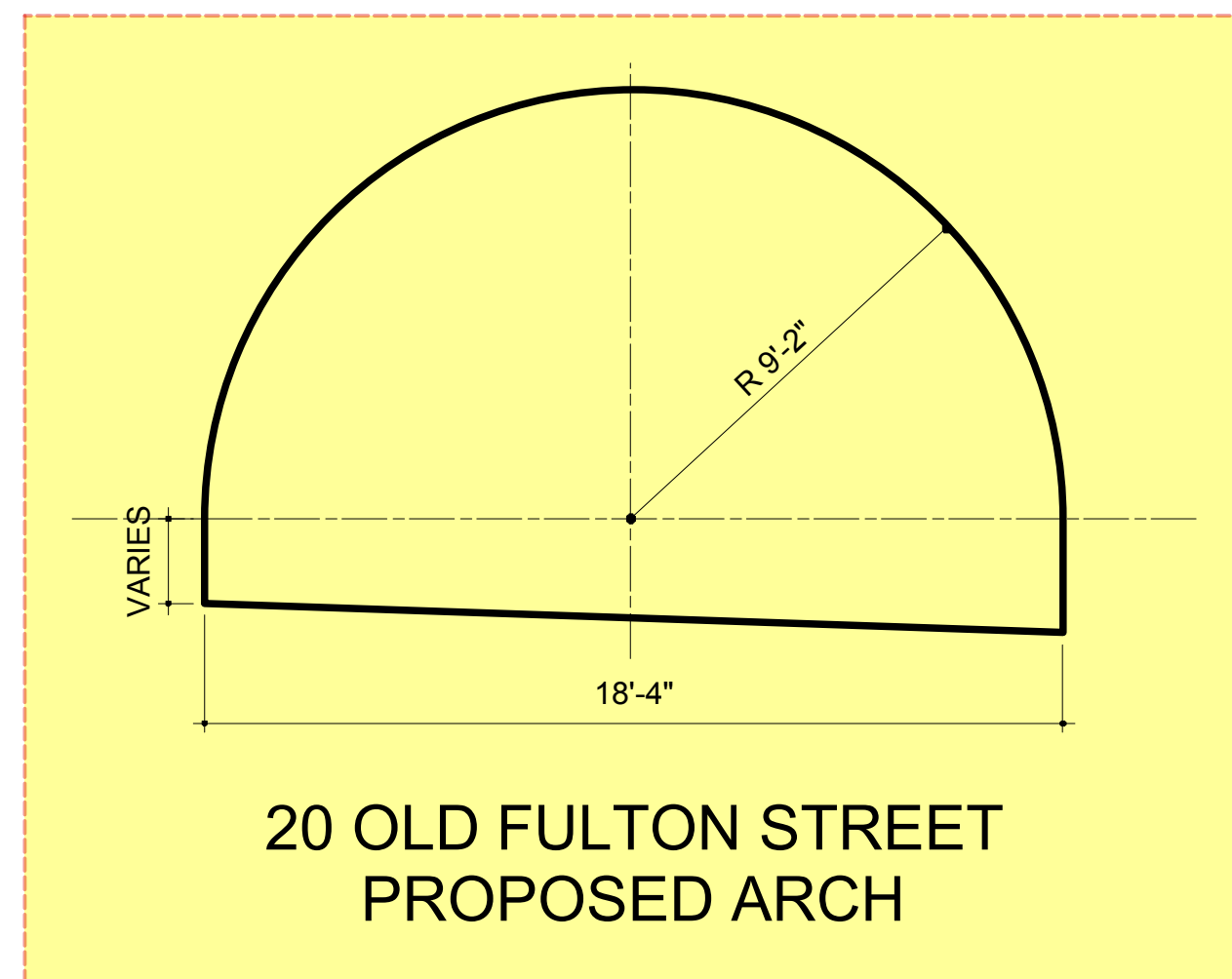

20 OLD FULTON STREET
PROPOSED ARCH

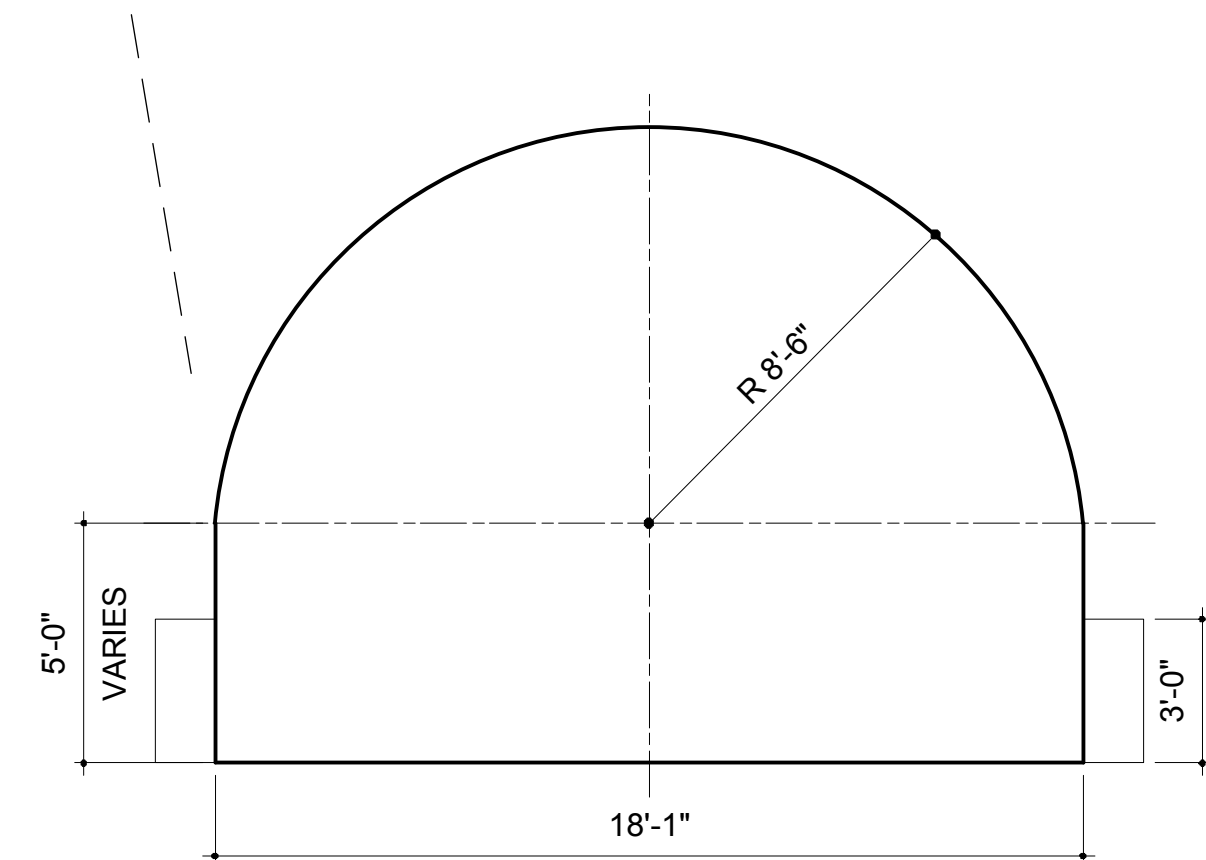

TOBACCO WAREHOUSE
COURTYARD OPENING

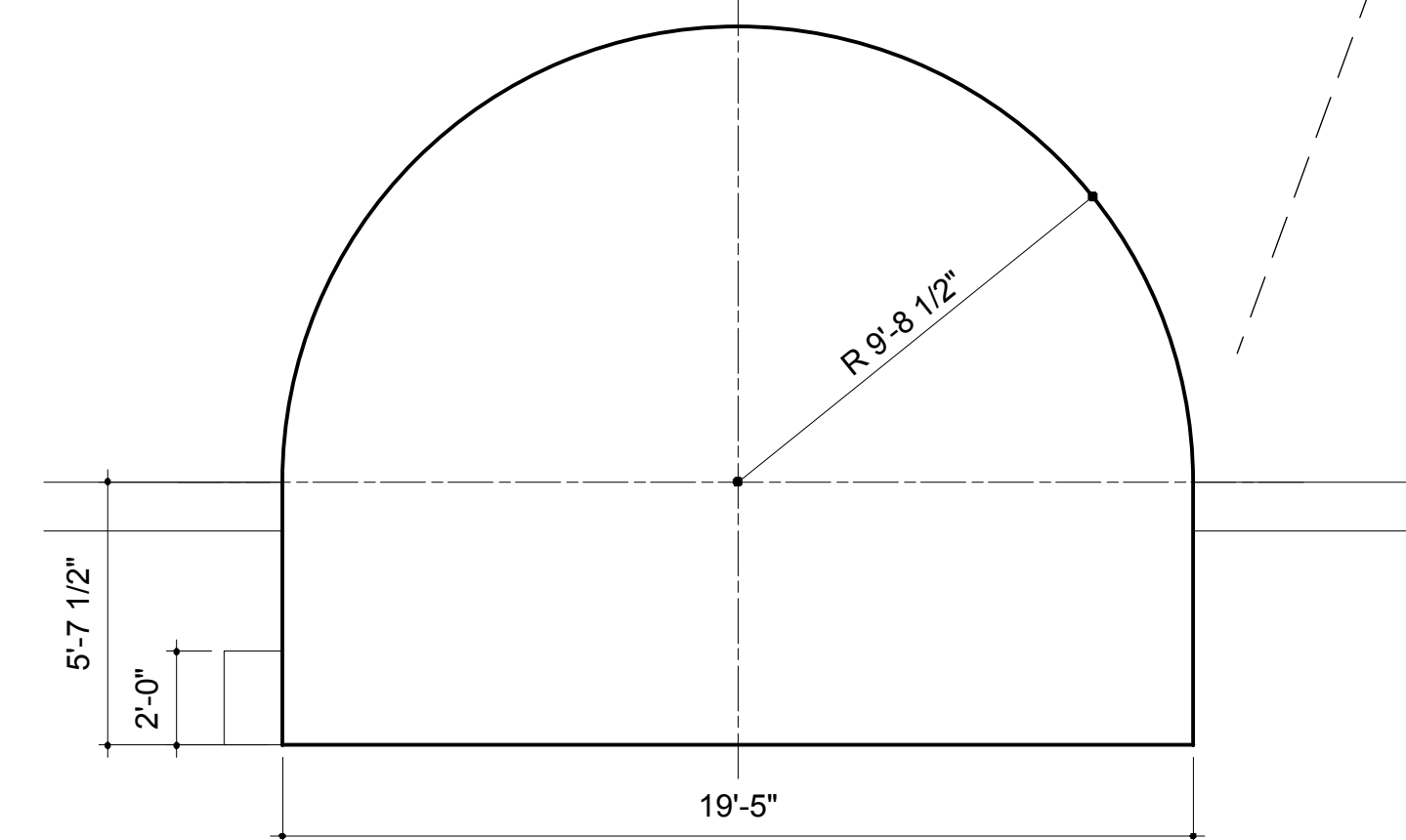

EAGLE WAREHOUSE
MAIN ENTRANCE

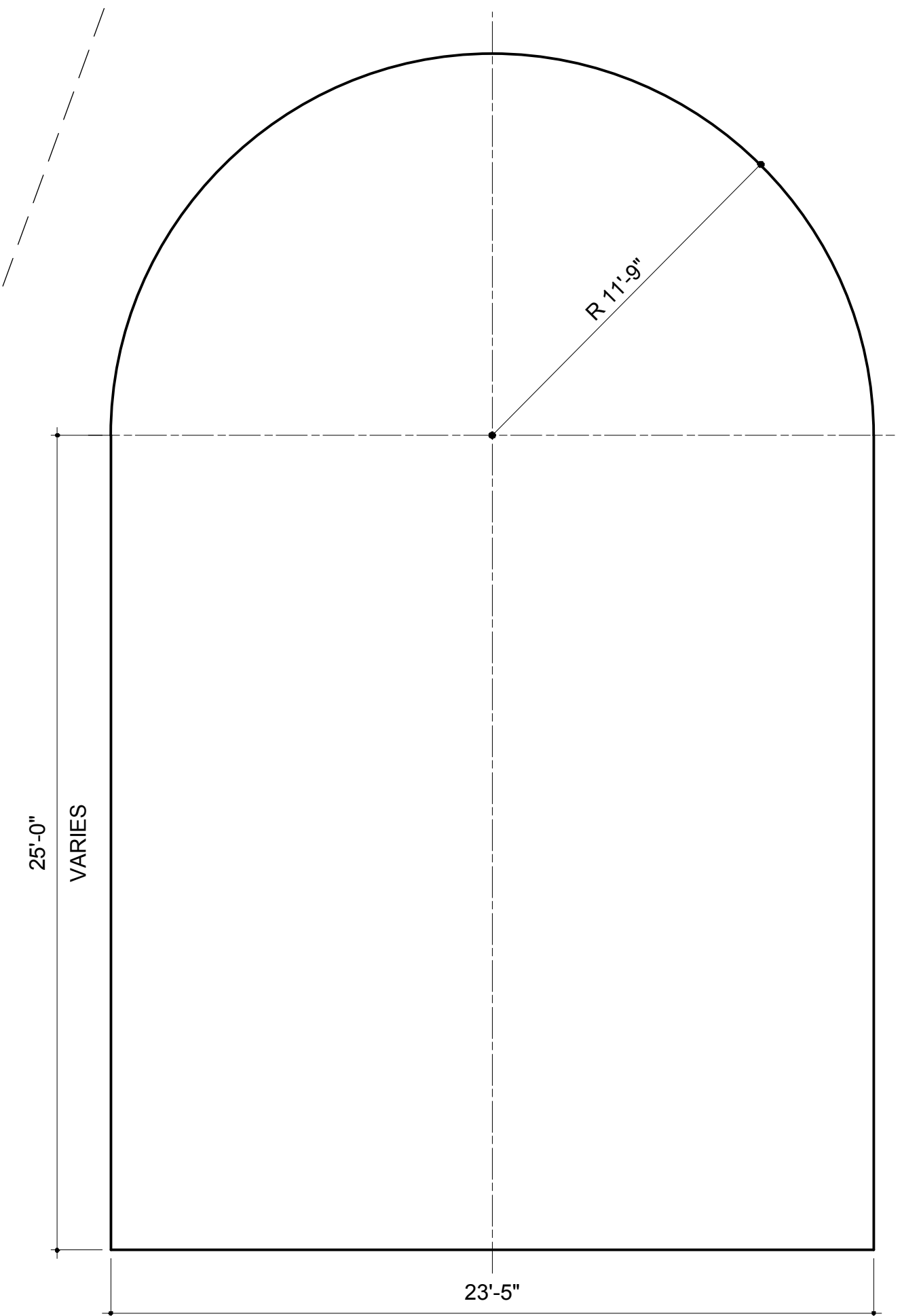

BROOKLYN BRIDGE
APPROACH ARCH

Proposed Plans, Elevations & Streetscape







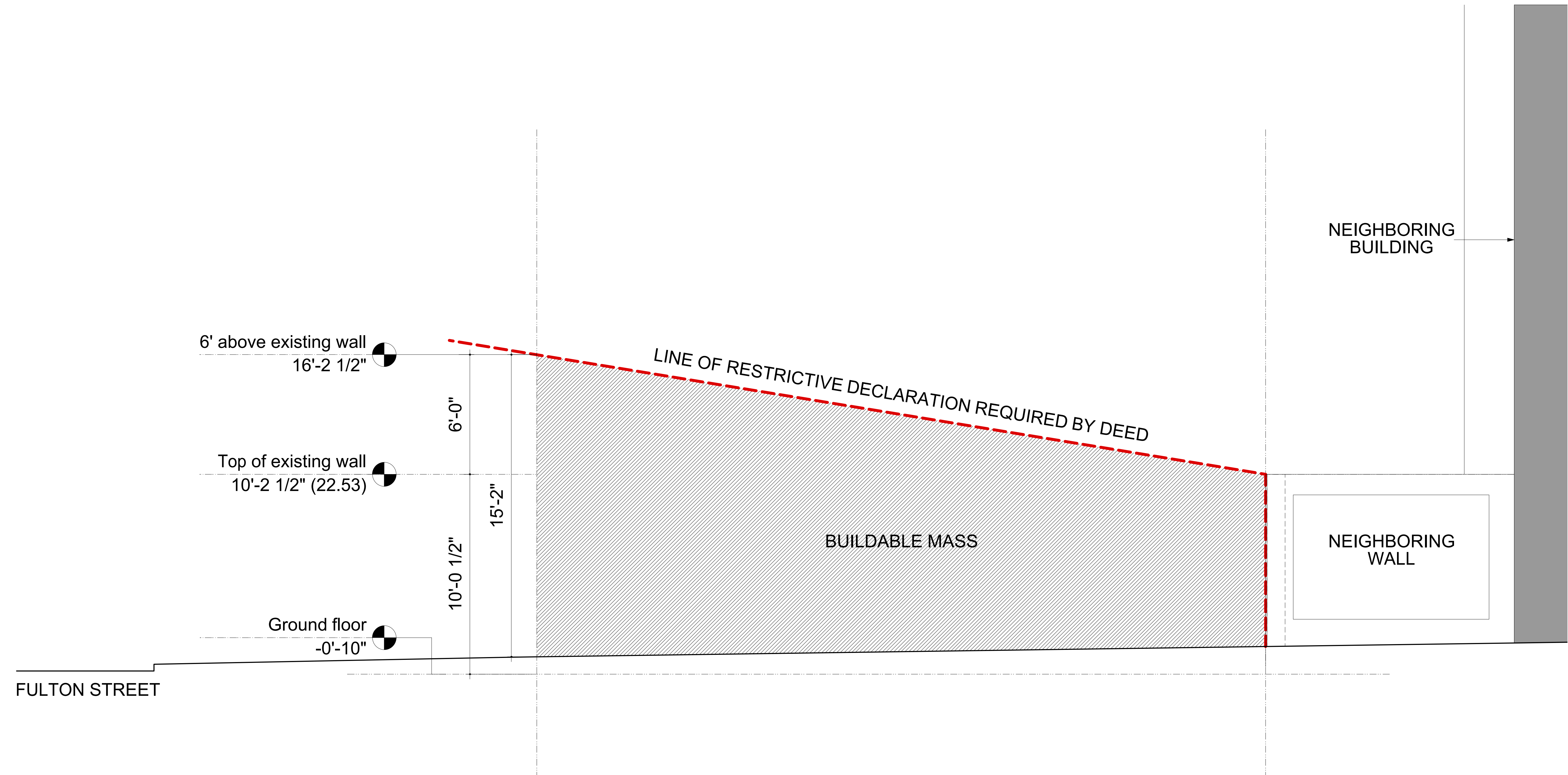

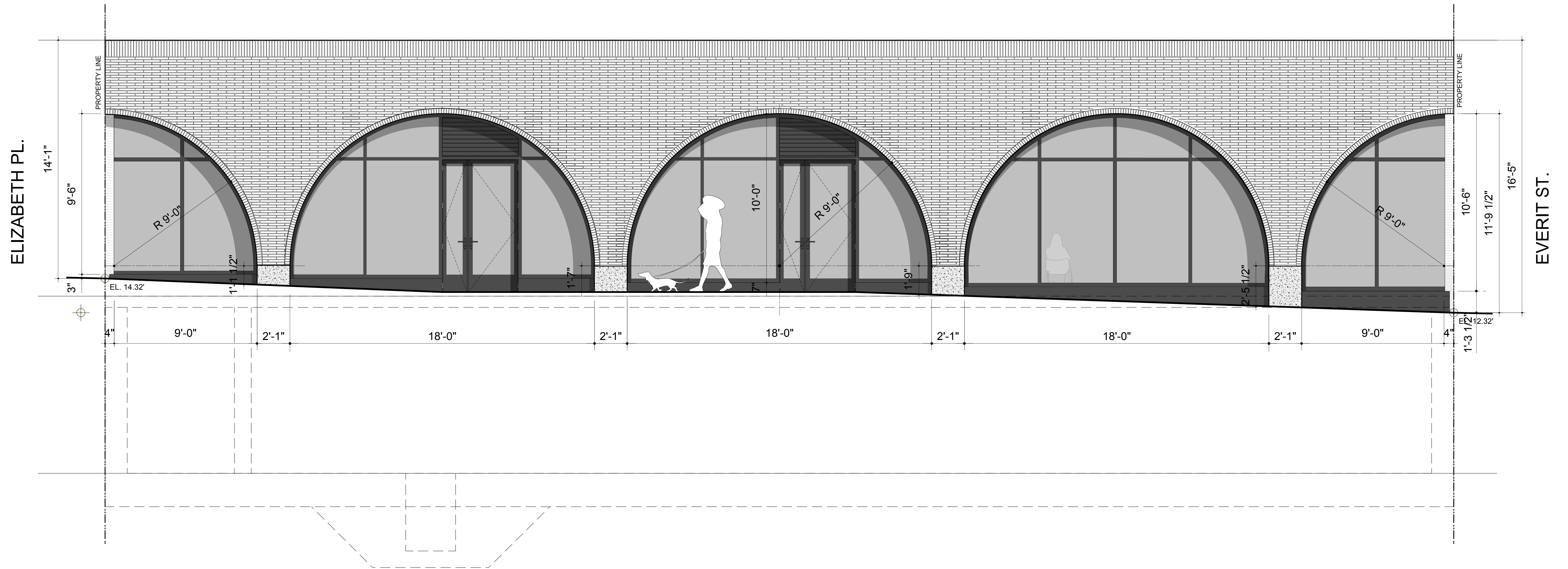

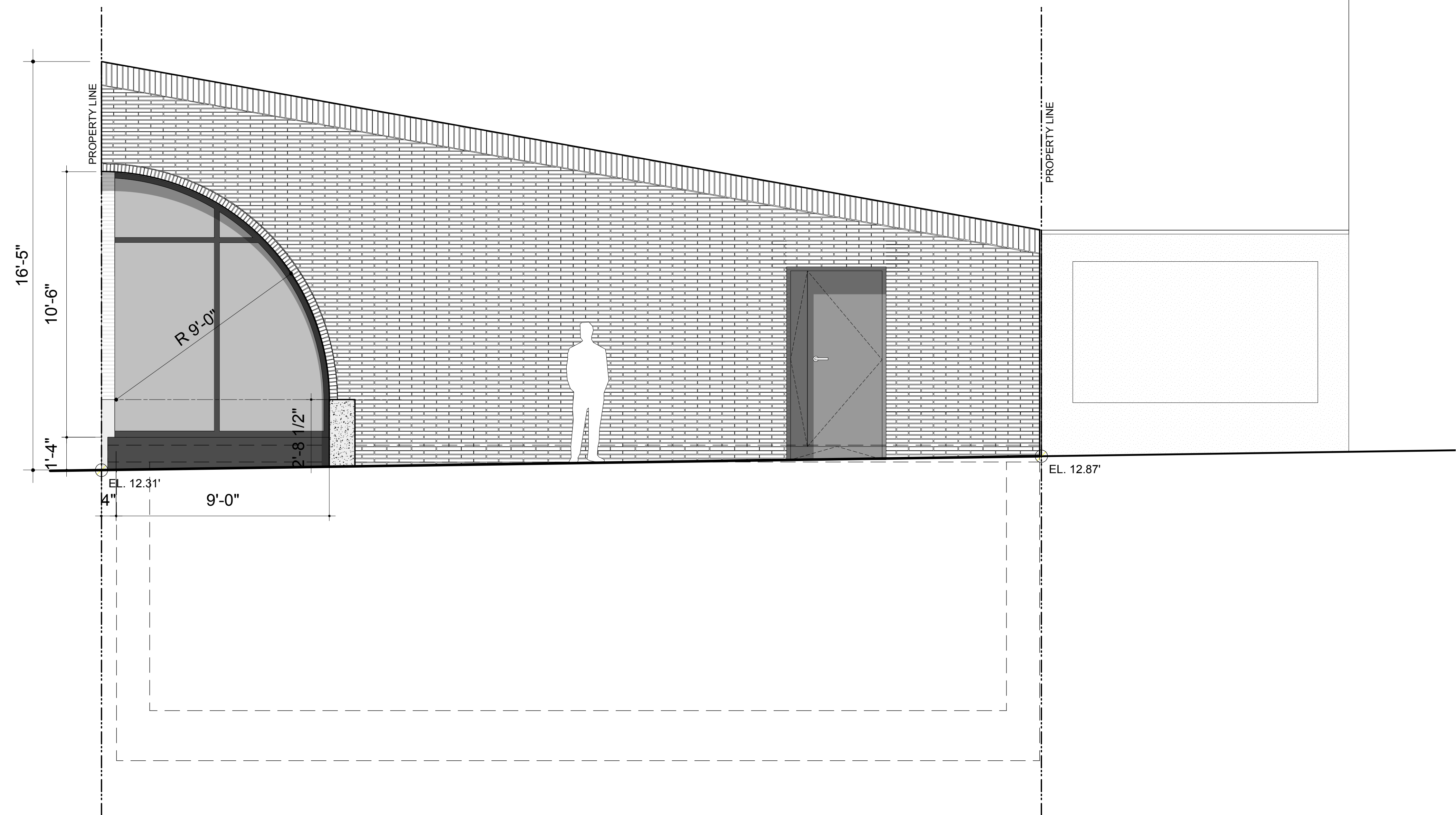

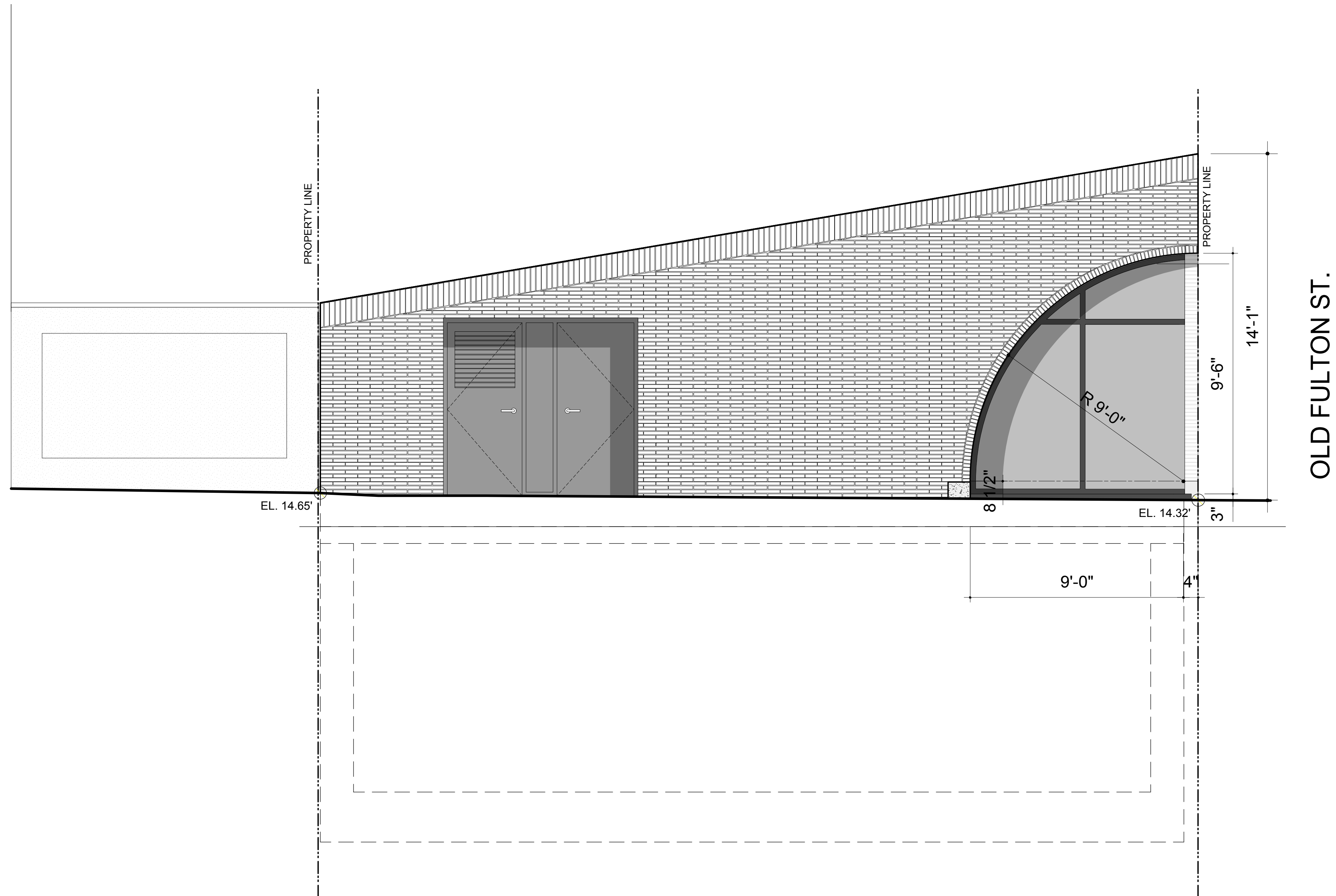

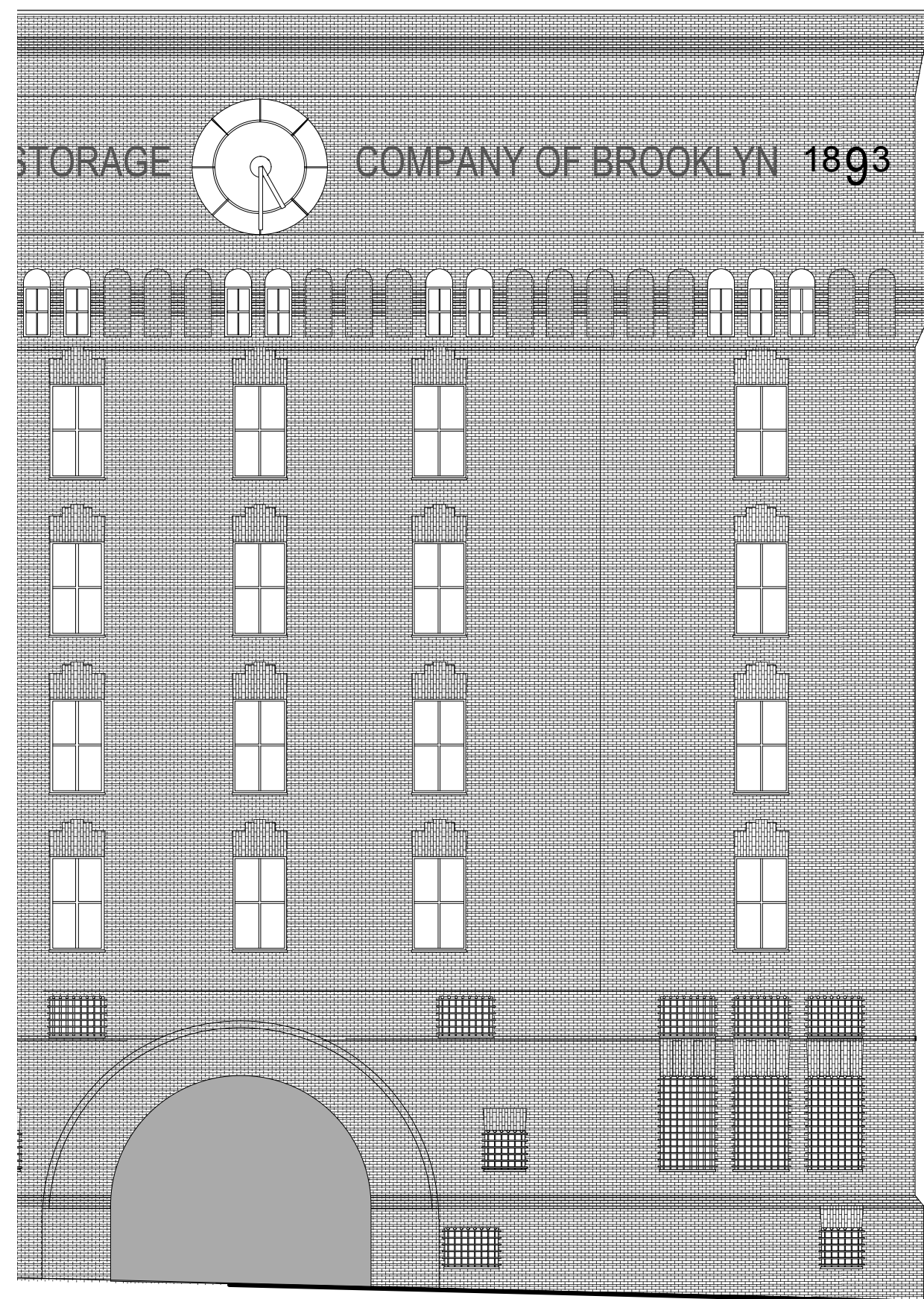

EXISTING
SCALE: 3/32"-1'-0"

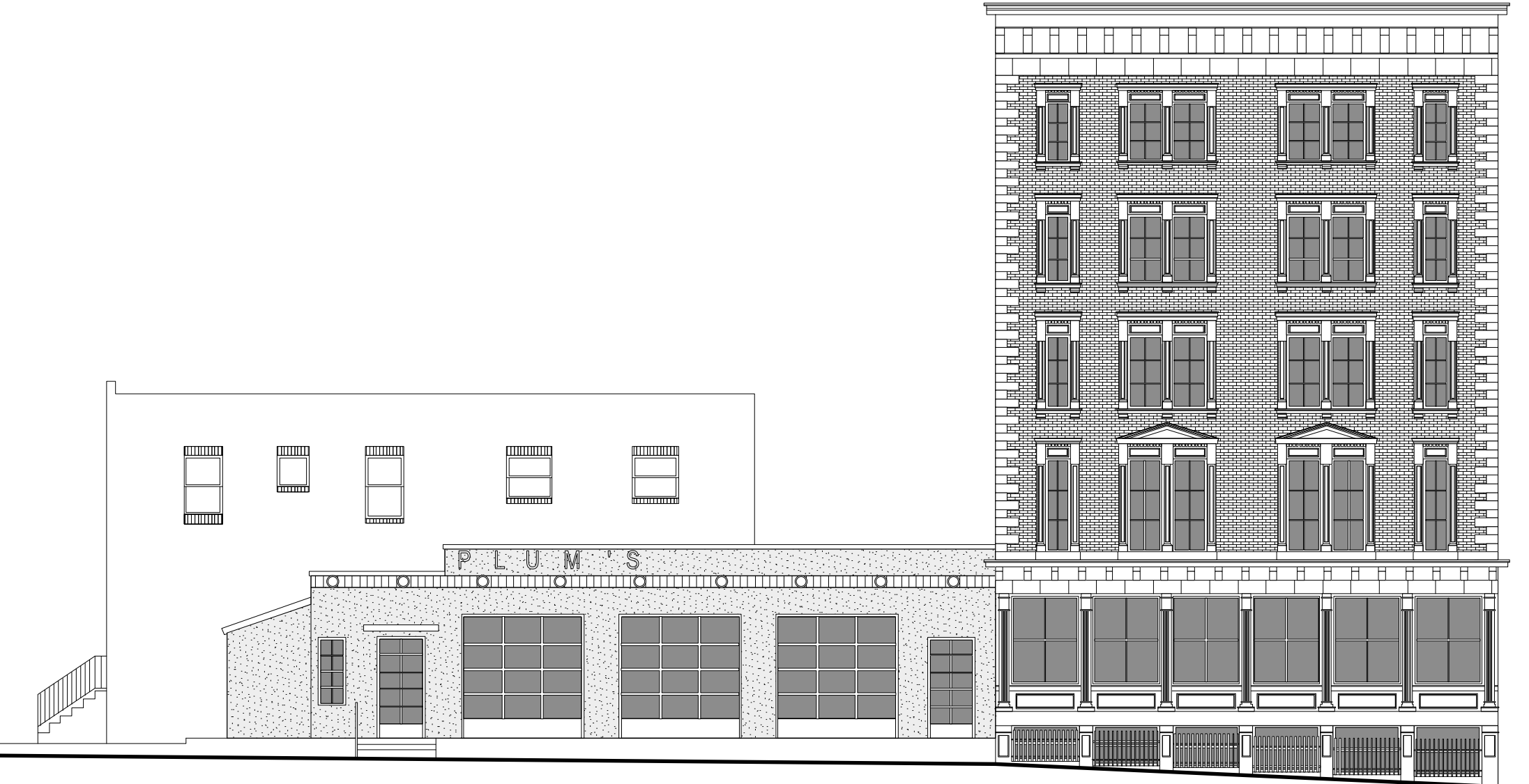
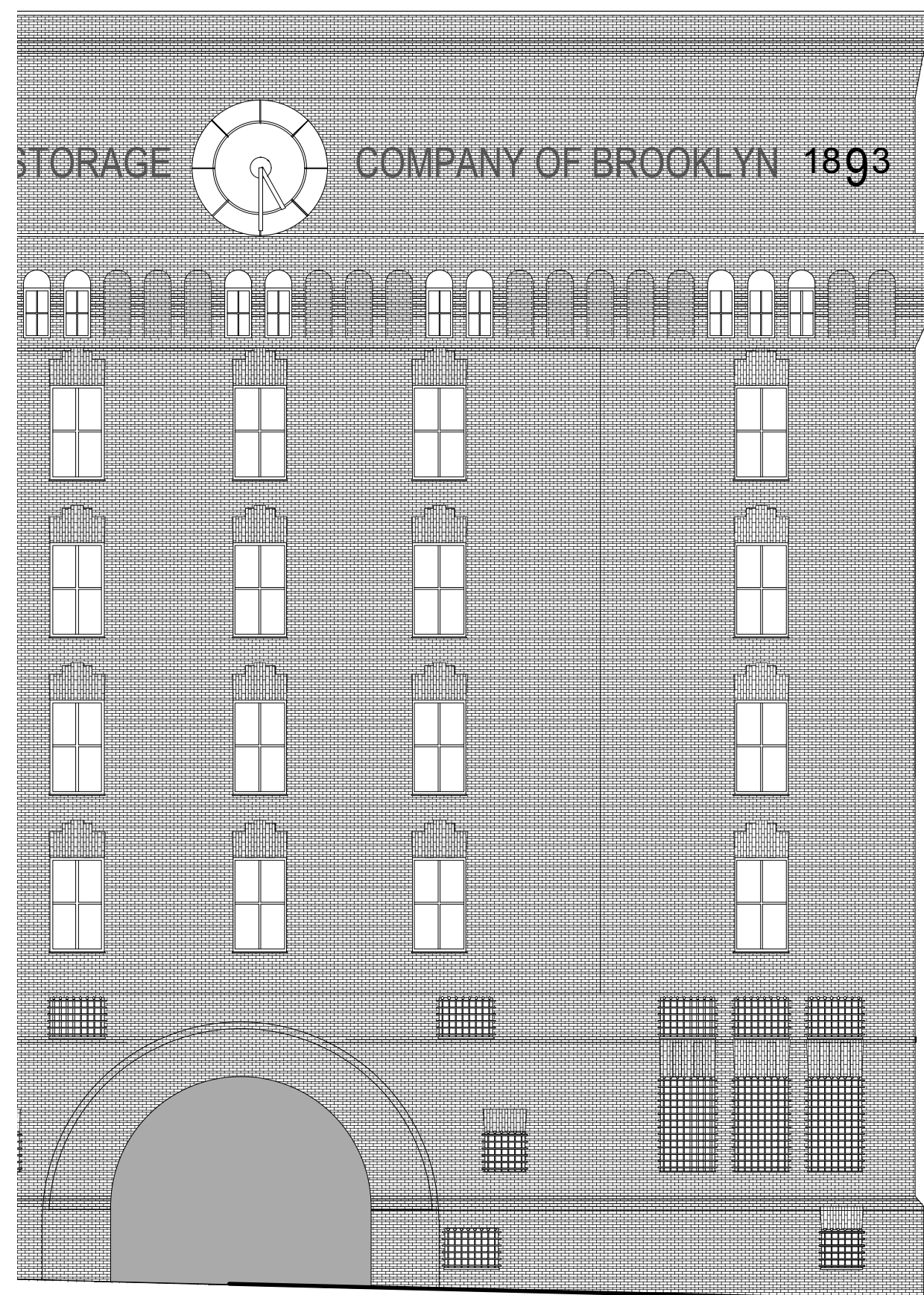

PROPOSED
SCALE: 3/32"-1'-0"



Brick WHM70 Cherokee Smooth Roman - 11 5/8" x 1 5/8" x 3 5/8"



Window Color RAL 9004 Signal Black



Cast Concrete

Material References

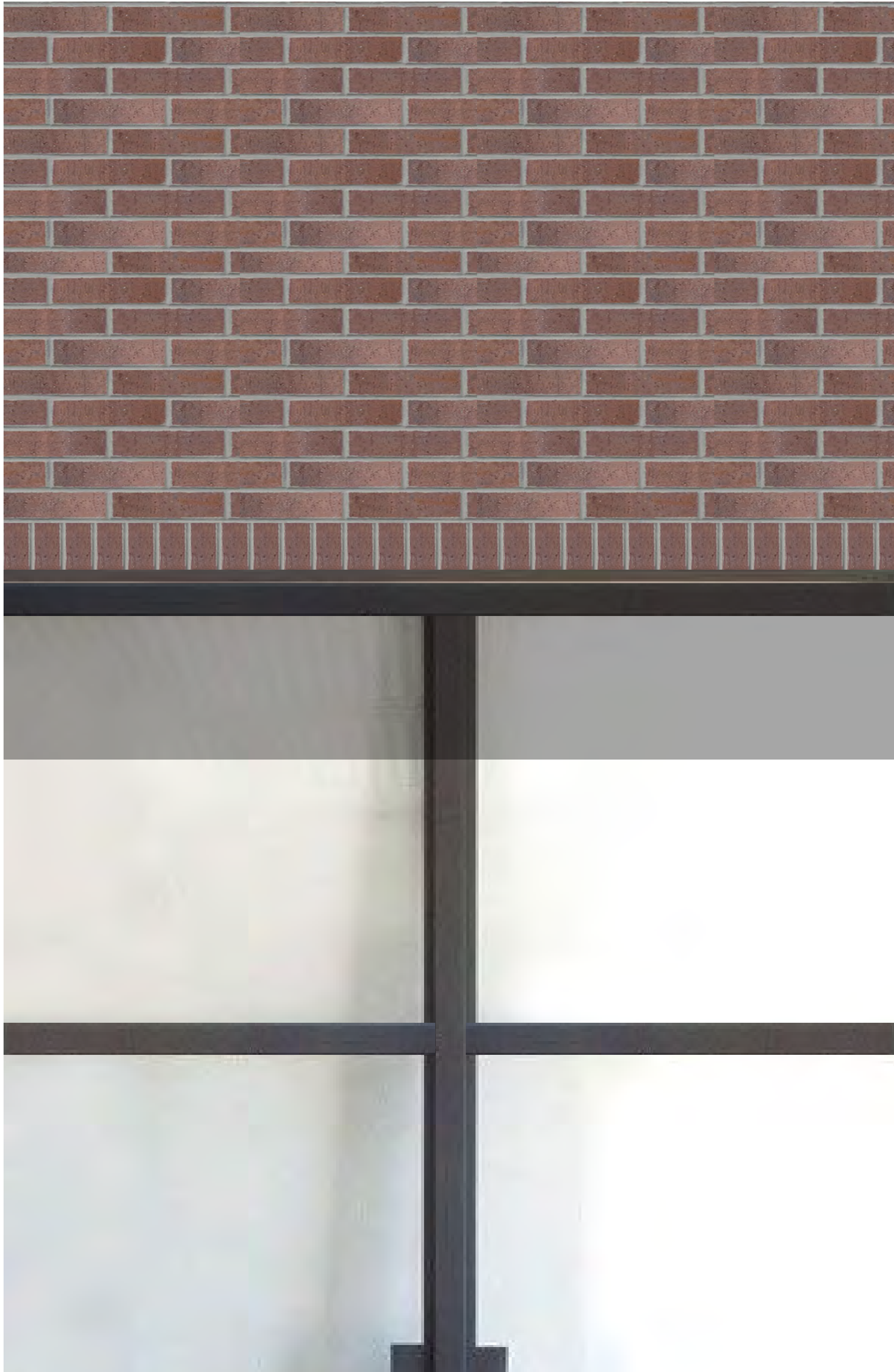

Detail References



SMOKE STACK / BOILER ROOM



EAGLE WAREHOUSE

Contextual References

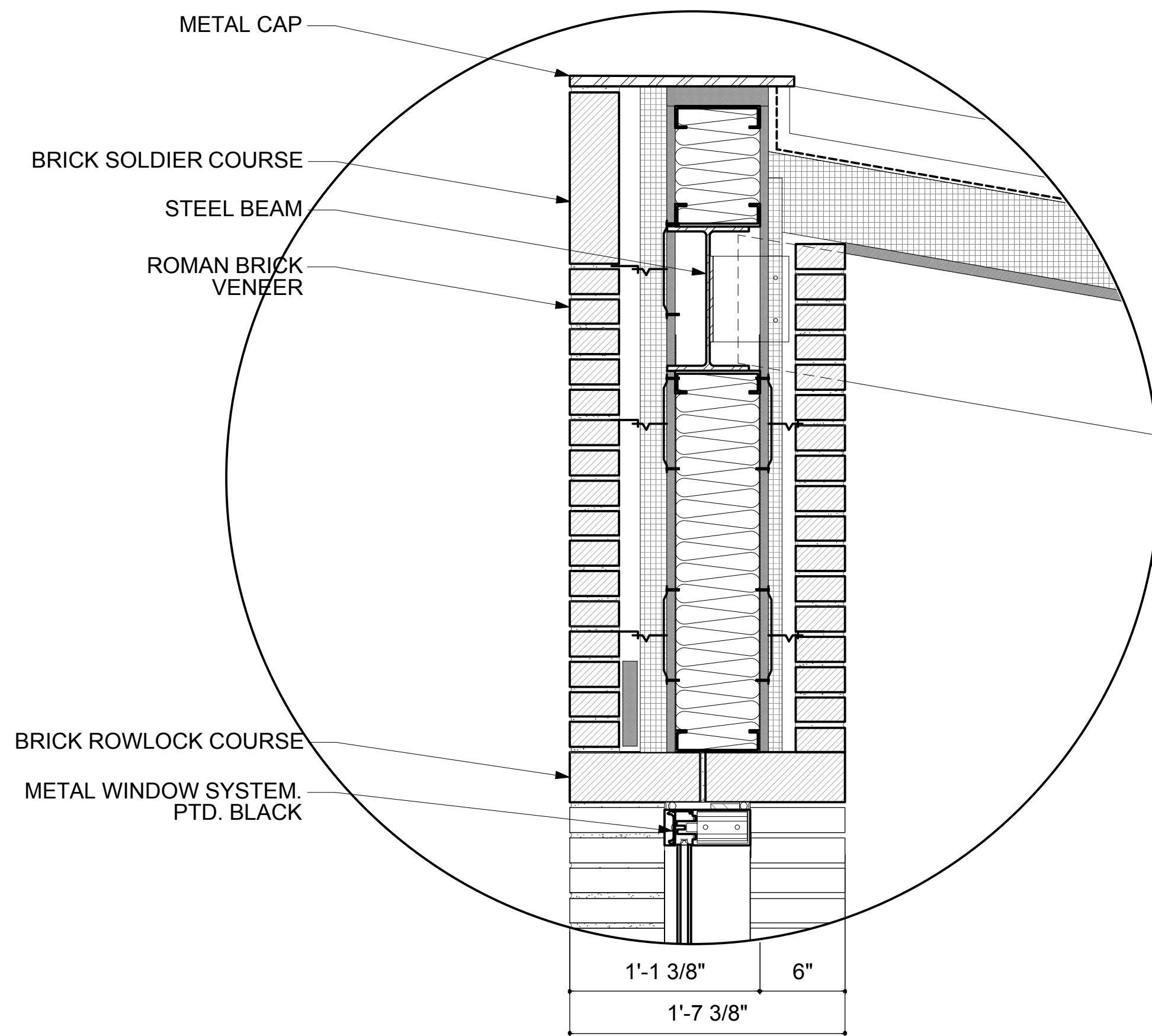

ROOF (H.P.)
T.O.C. EL. (+16'-3") = 28.31'

ROOF (L.P.)
T.O.C. EL. (+10'-3") = 22.31'

FIRST FLOOR EAST ENTRANCE
T.O.C. EL. (+2'-6") = 14.56'
FIRST FLOOR
T.O.C. EL. (+1'-3") = 13.31'
BASE PLANE / DATUM EL.
EL. (+0'-0") = 12.06'

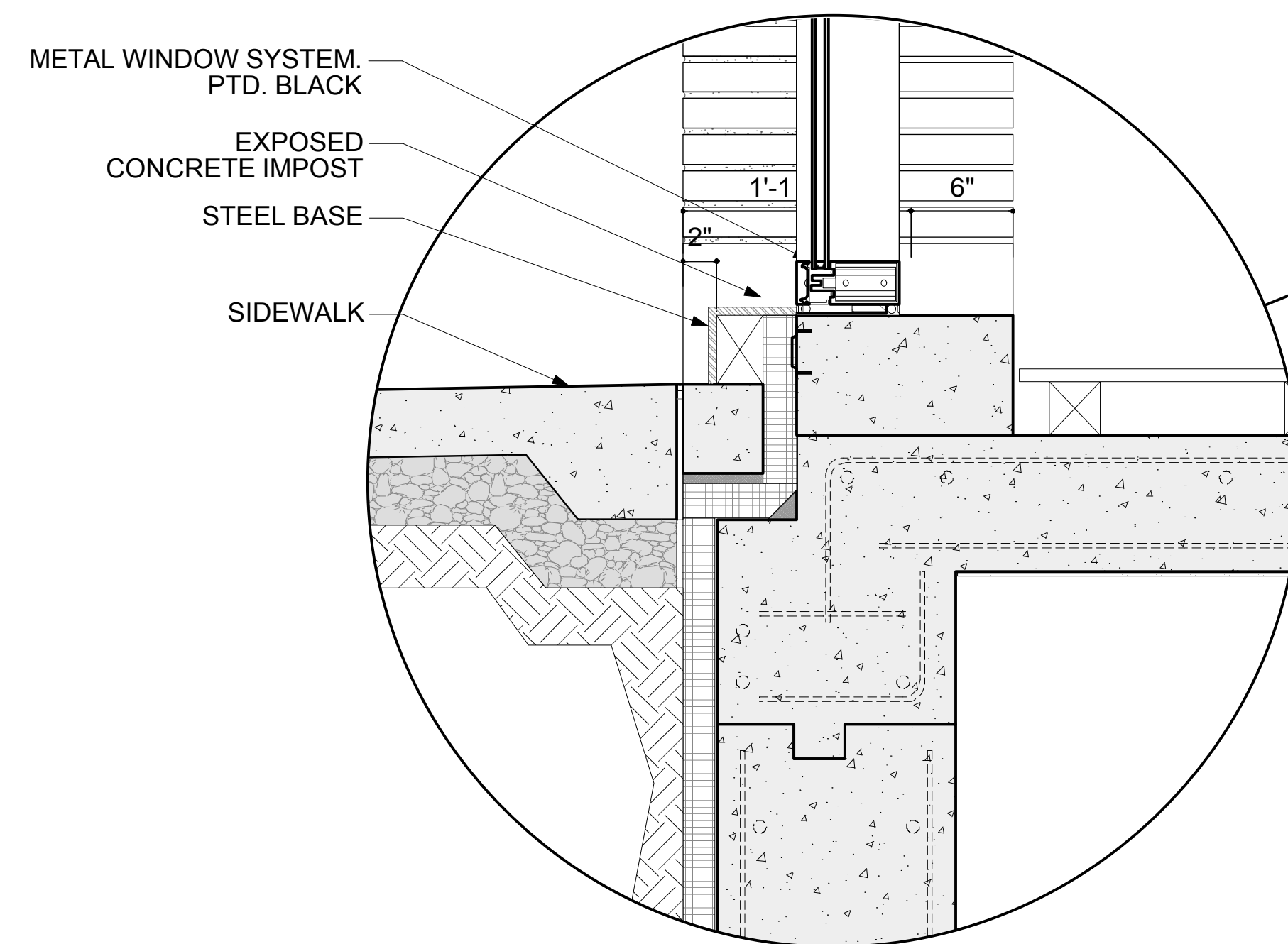

CELLAR FLOOR
T.O.C. EL. (-9'-5") = 2.64'

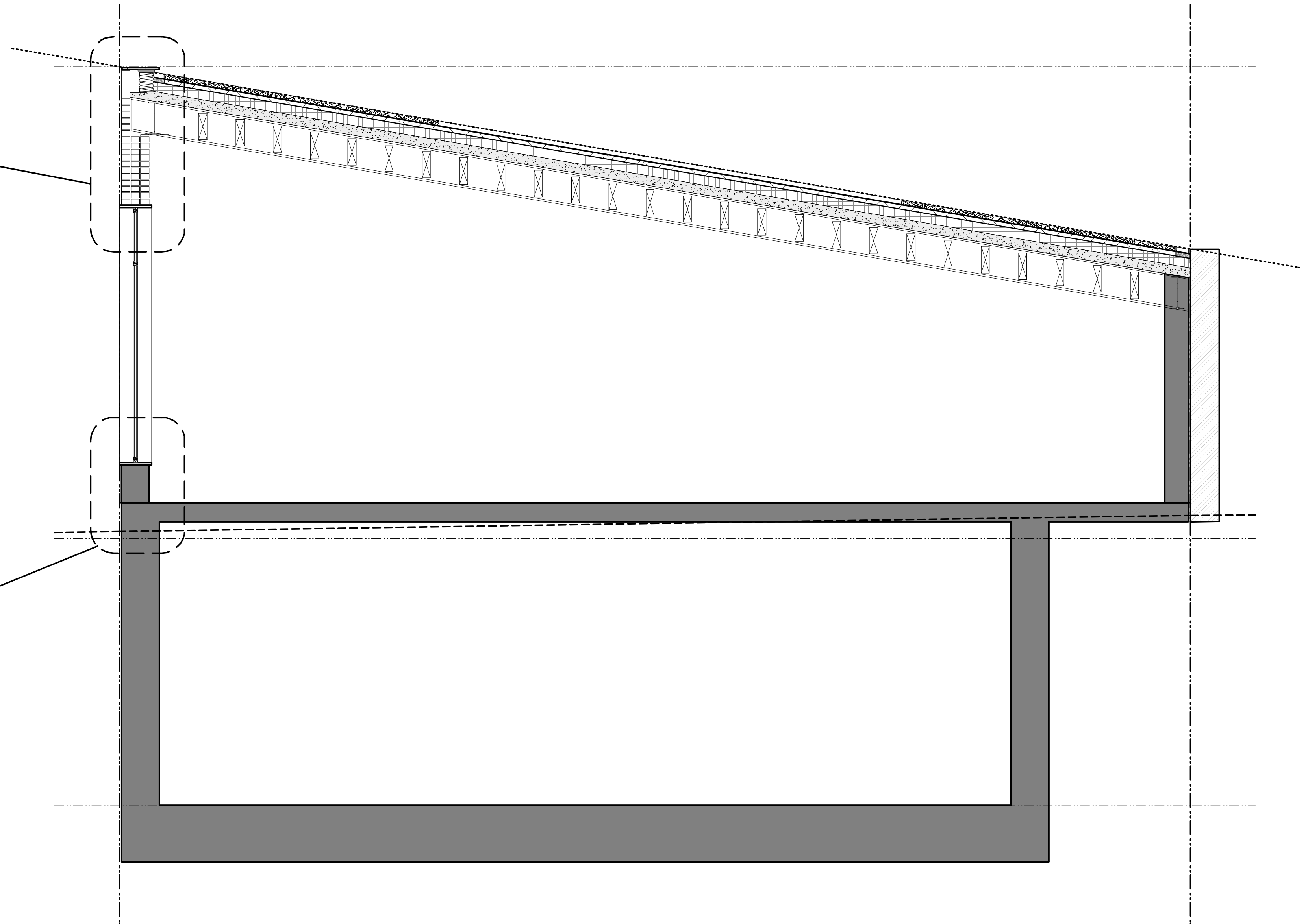

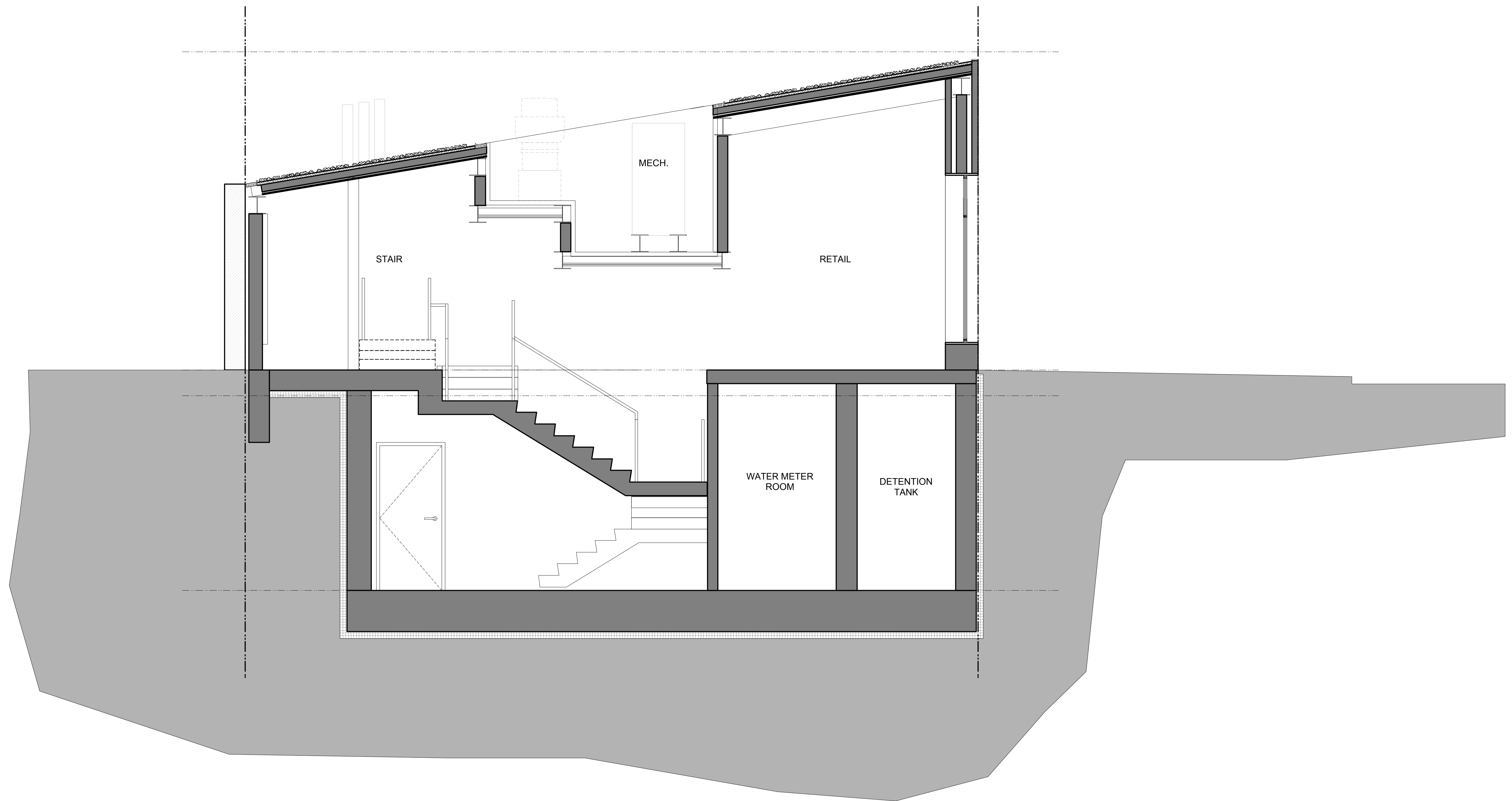

Appendix



1887: Brooklyn City Railway



1904: Express Office



1915: Demolition and lot change



1938: Storage building demolished



1980: Storage building demolished



2007: Current

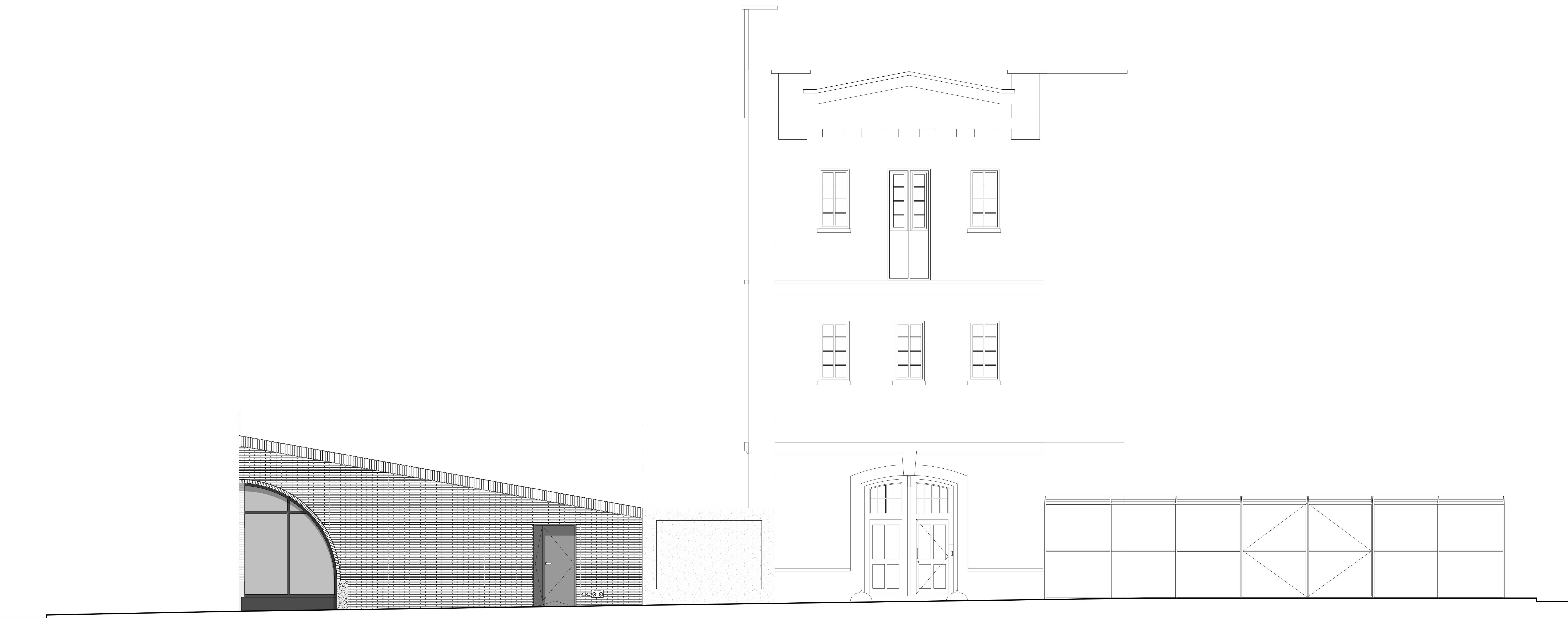



ELIZABETH PLACE
(STREET WIDTH 15'-7")

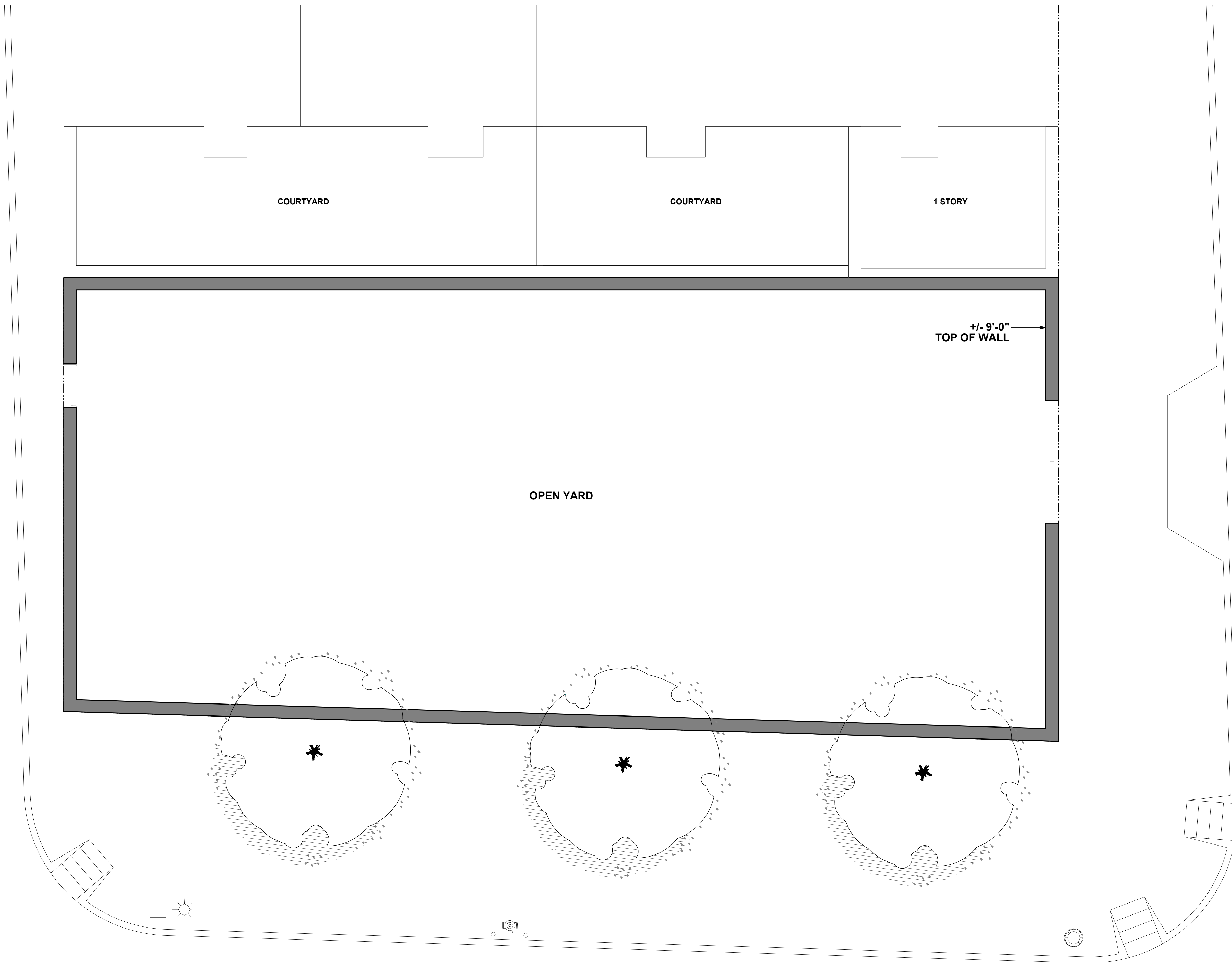

EVERIT STREET
(STREET WIDTH 24')

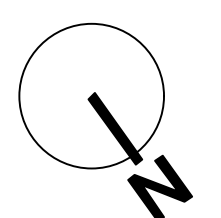

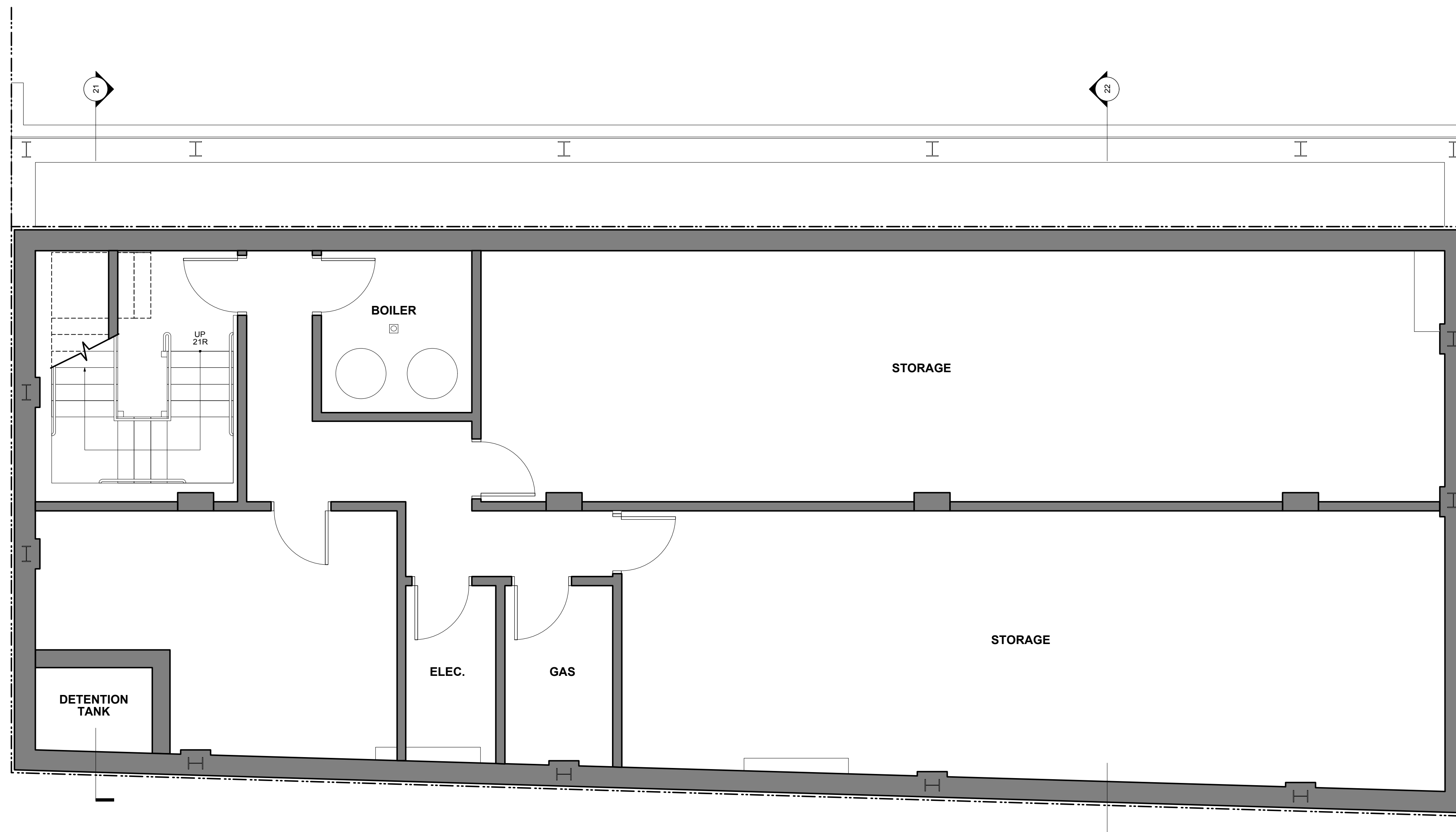

ELIZABETH PLACE
(STREET WIDTH 15'-7")

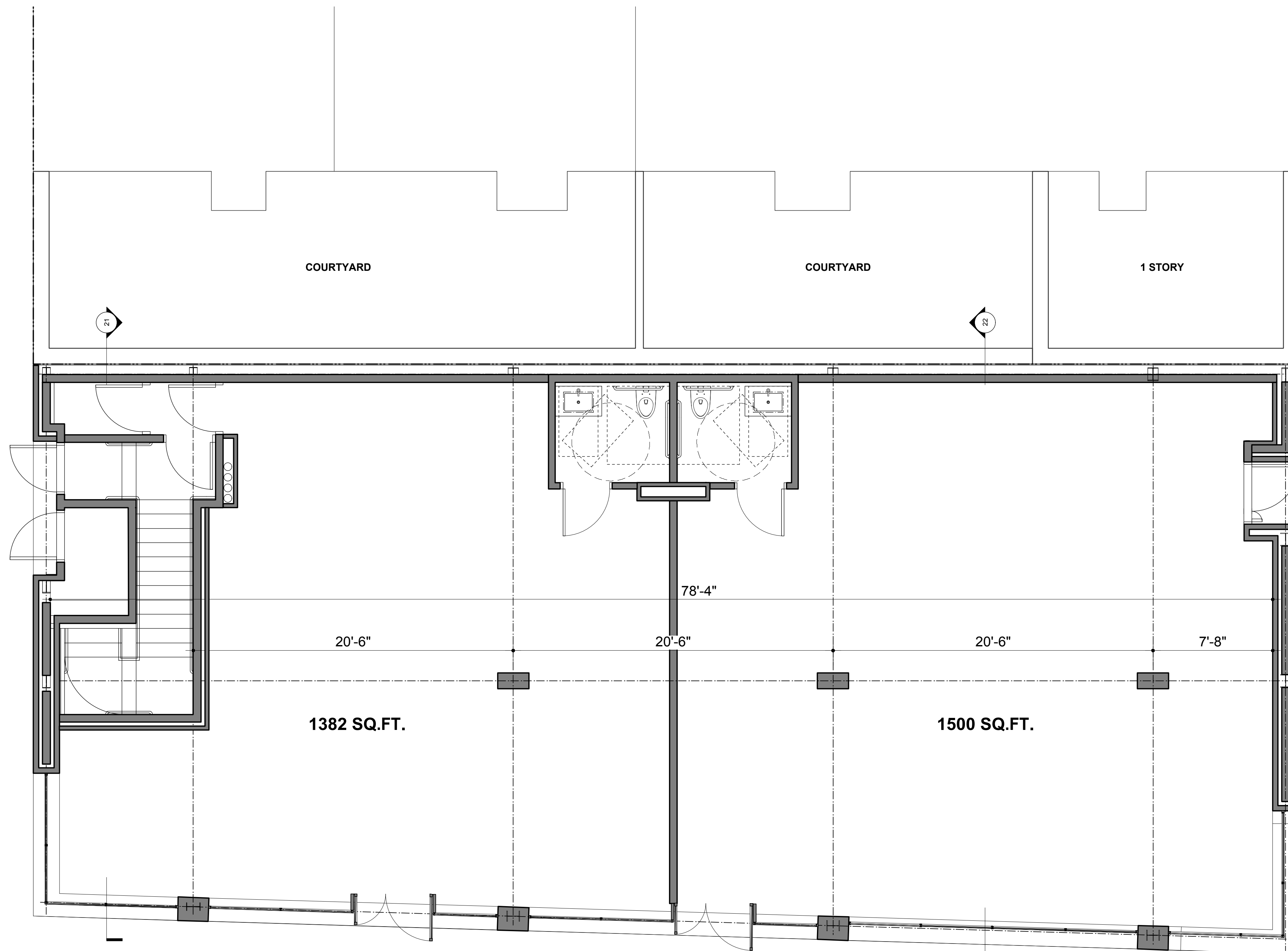

EVERIT STREET
(STREET WIDTH 24')

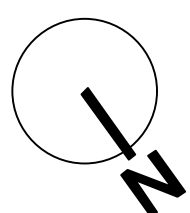
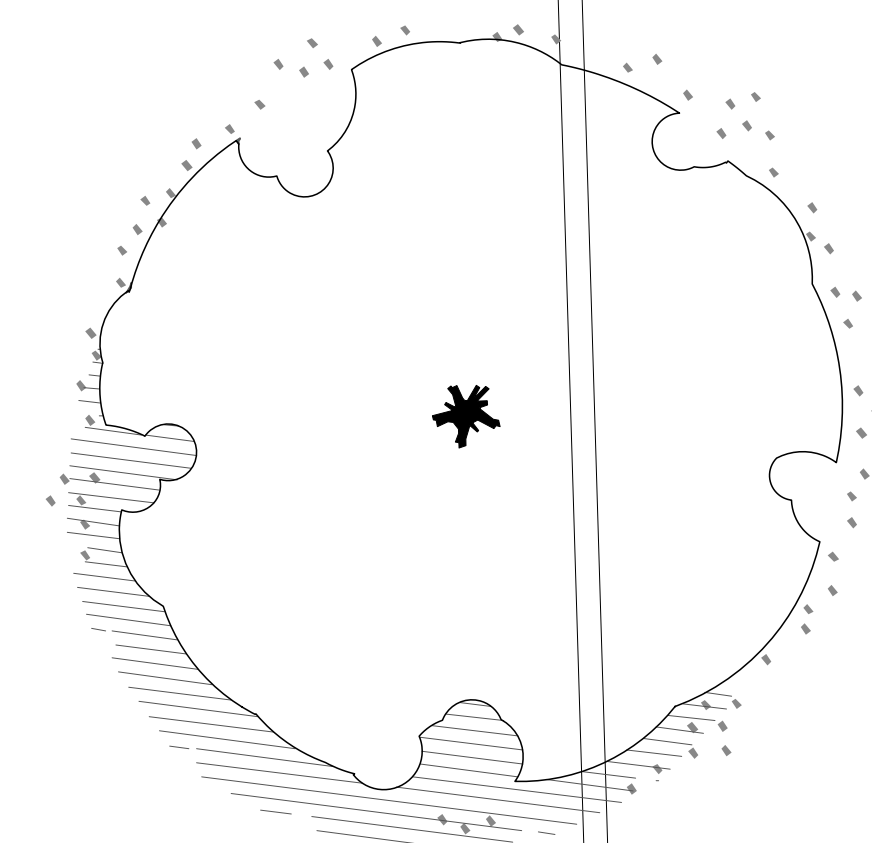

ELIZABETH PLACE
(STREET WIDTH 15'-7")

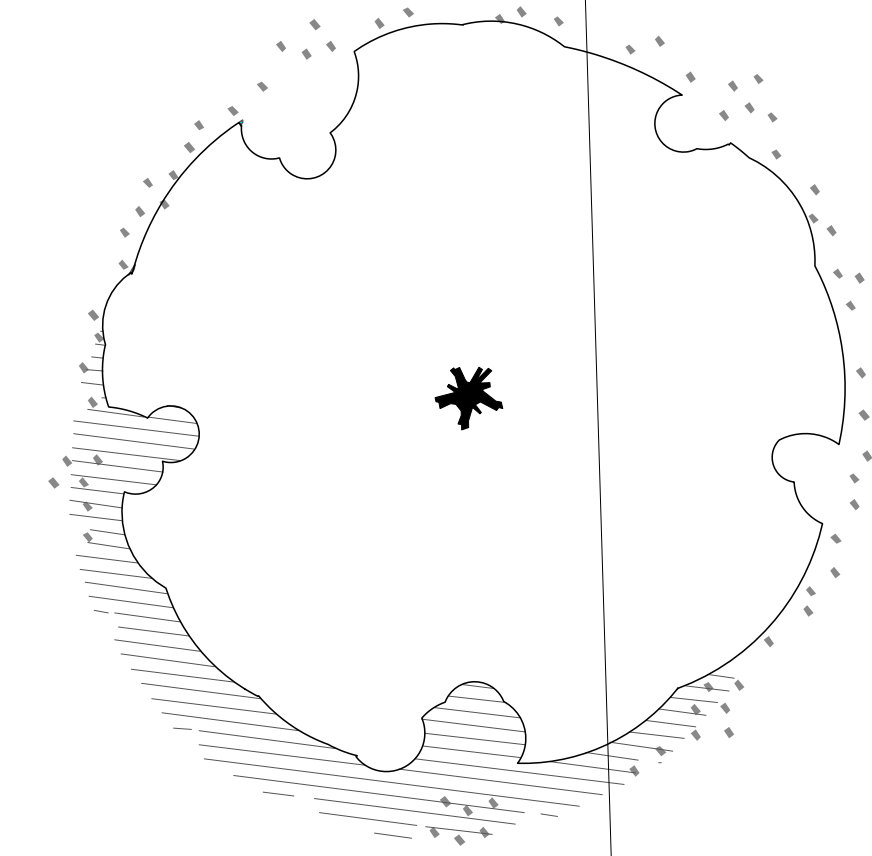
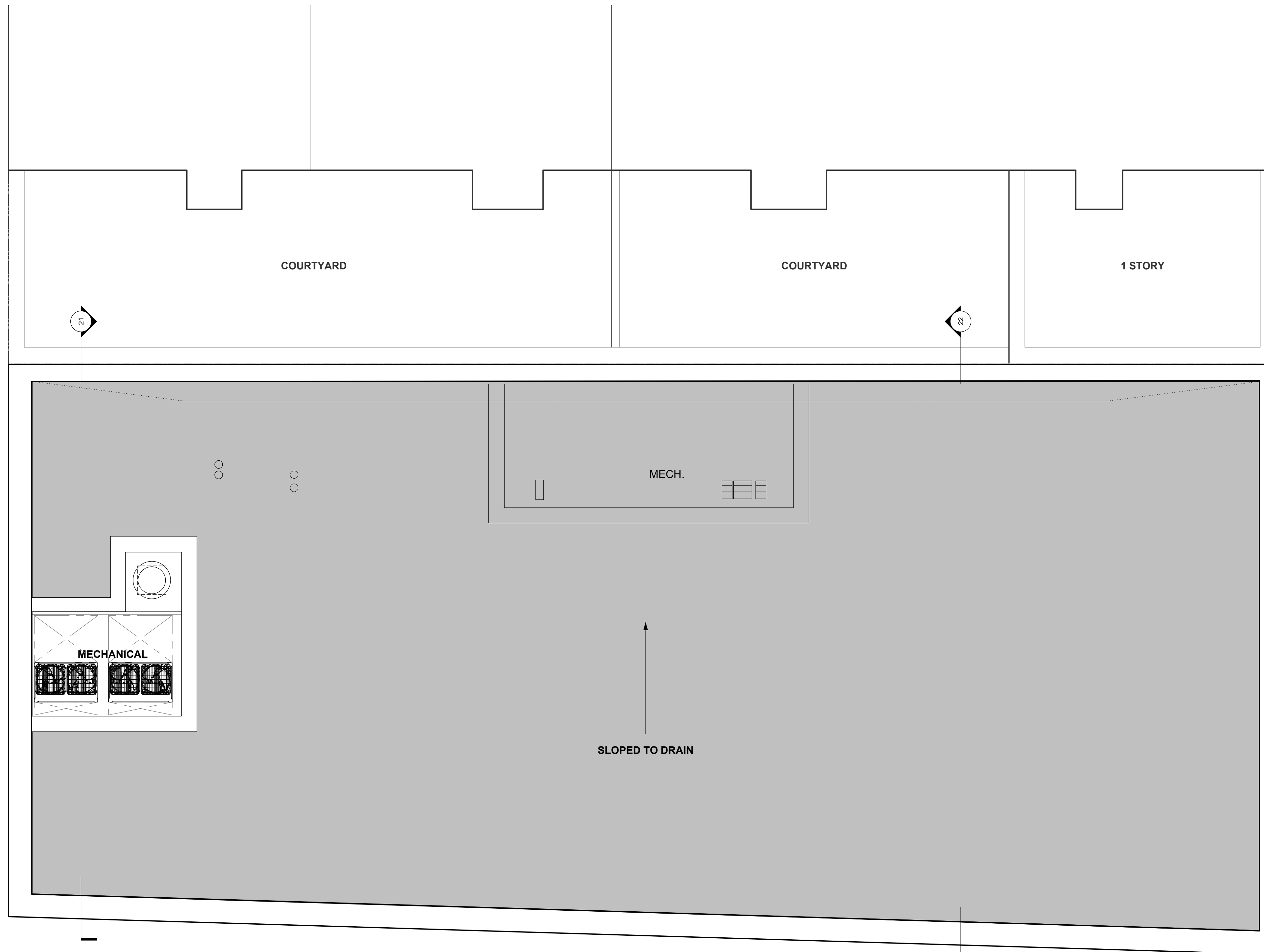

EVERIT STREET
(STREET WIDTH 24')

