

NYC Landmarks Preservation Commission Public Hearing

16 October 2018

720 West End Avenue
New York, NY 10025
Brack Capital Real Estate



Morris Adjmi Architects
www.ma.com

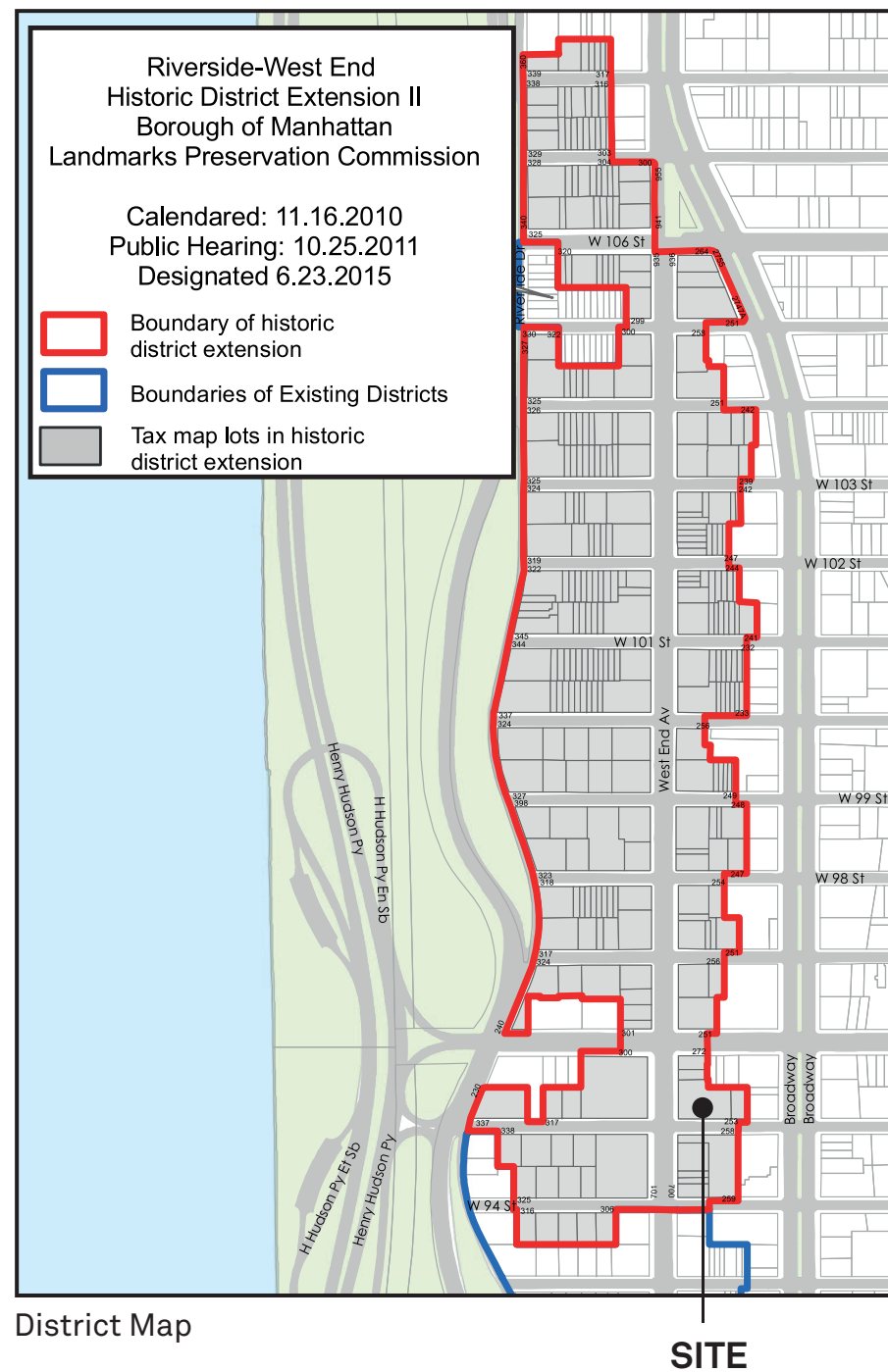

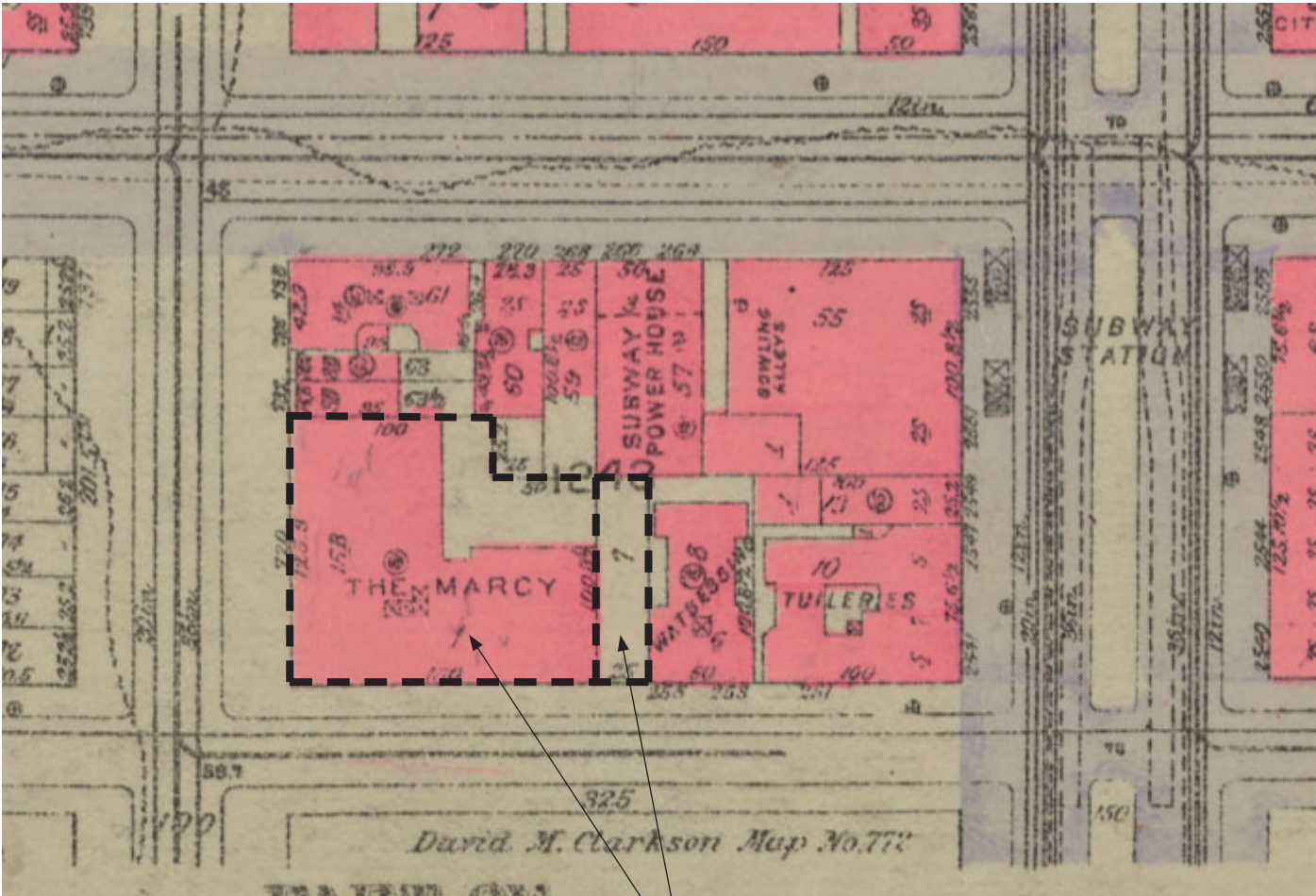

1930 Bromley Map

LOT 1 AND LOT 7 AS SEPARATE LOTS

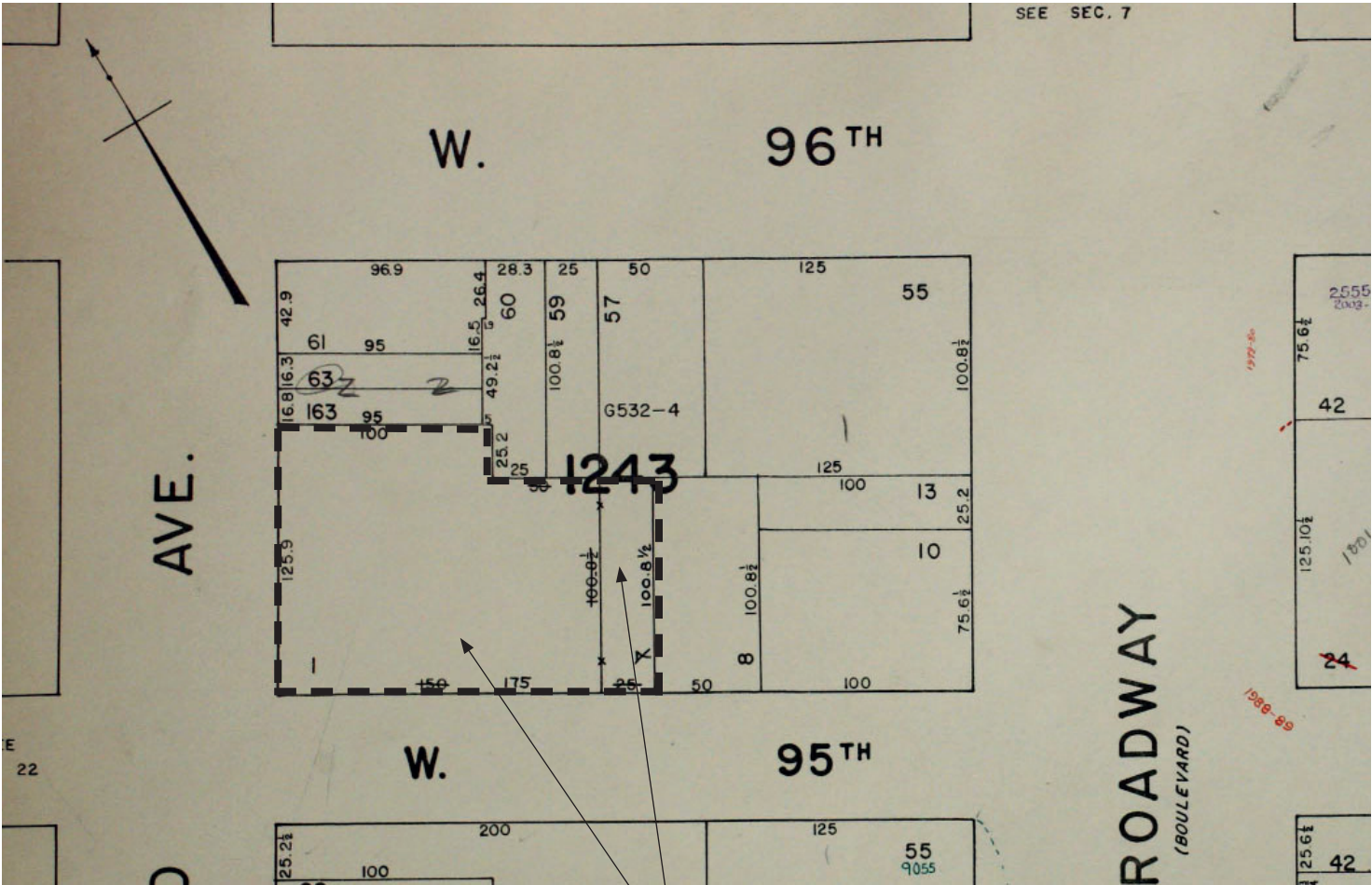

1968 Tax Map

LOT 1 AND LOT 7 AS ONE MERGED LOT



The Hotel Marcy Brochure 1927

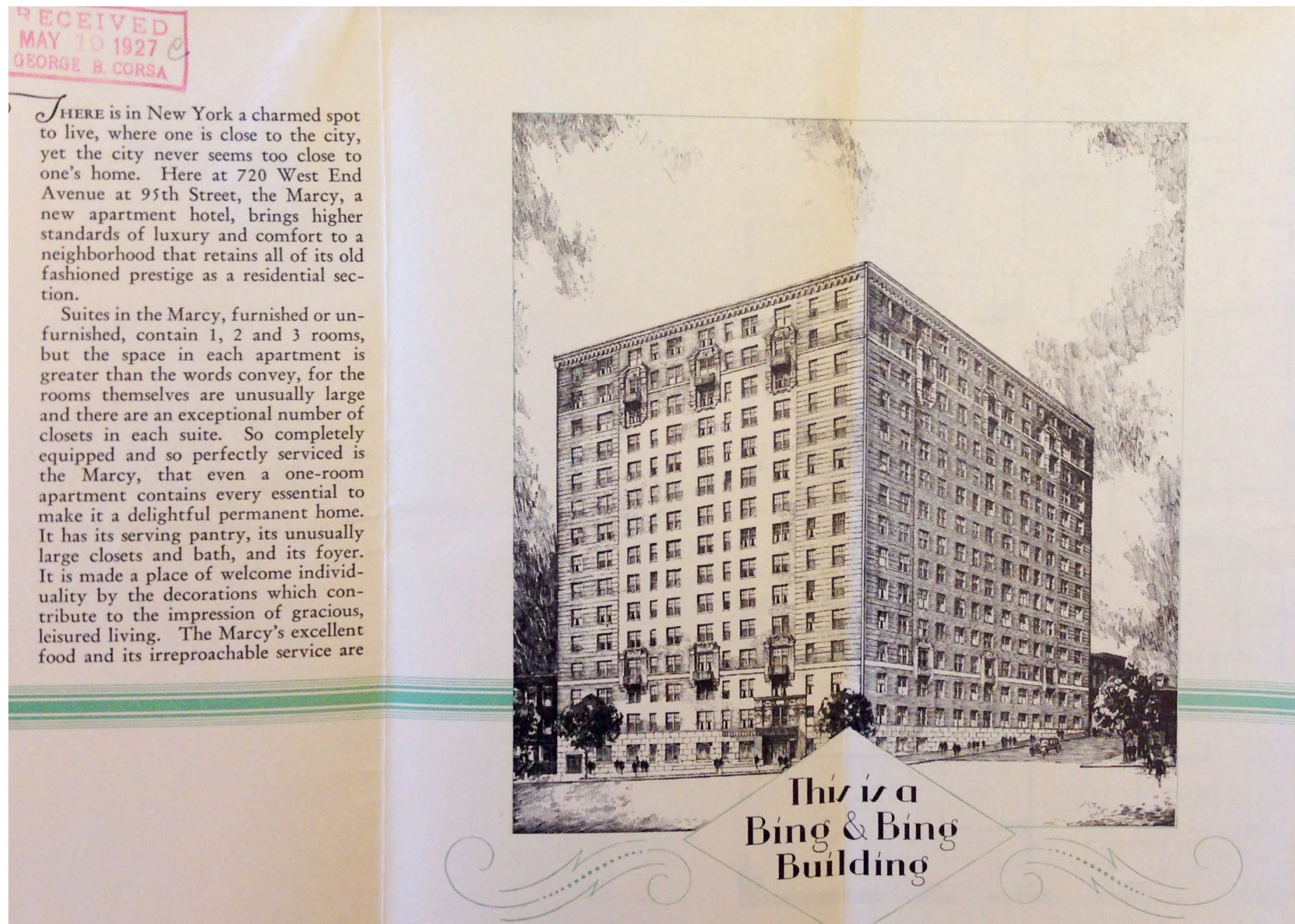

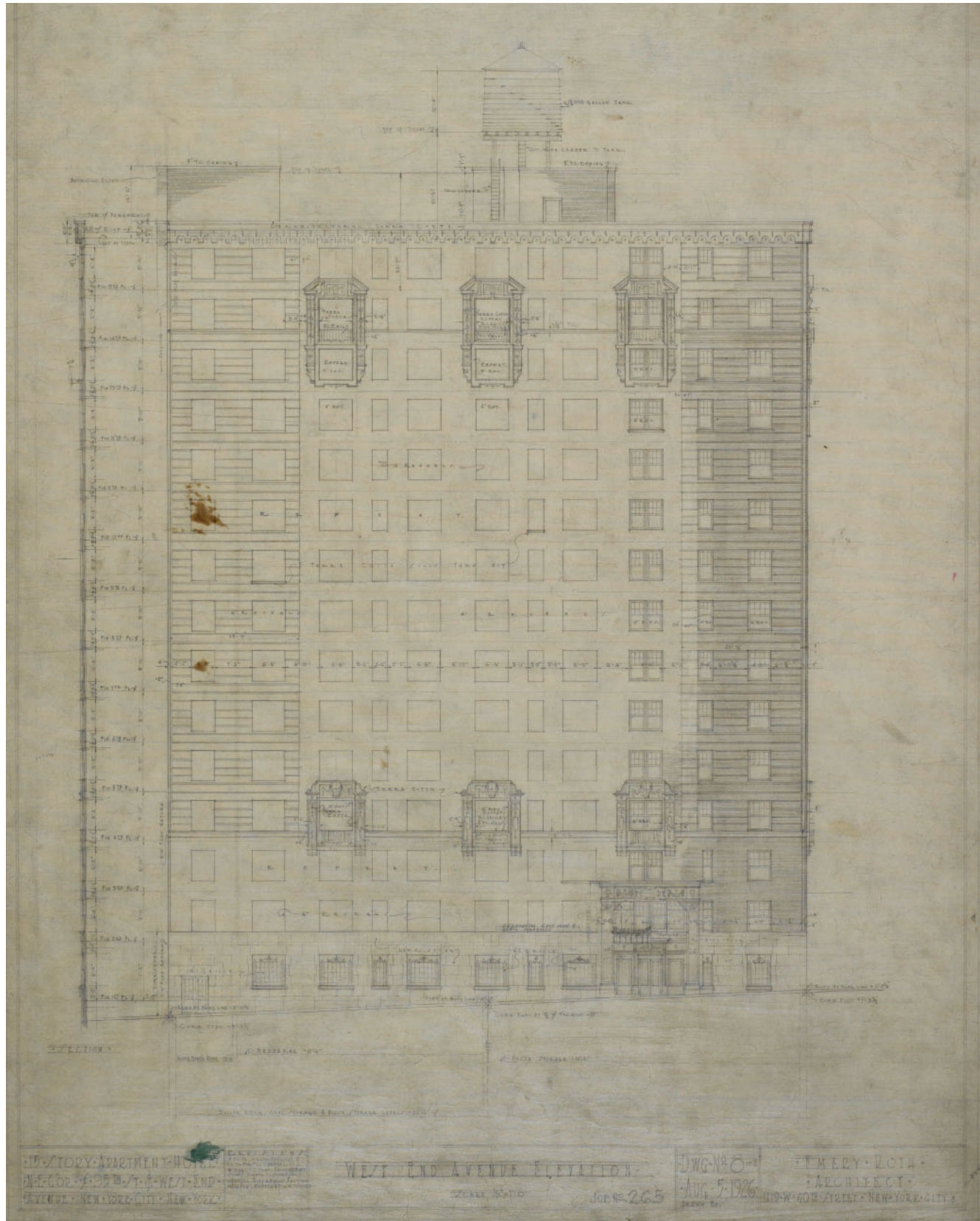

West End Avenue Elevation by Emery Roth Architect 1926

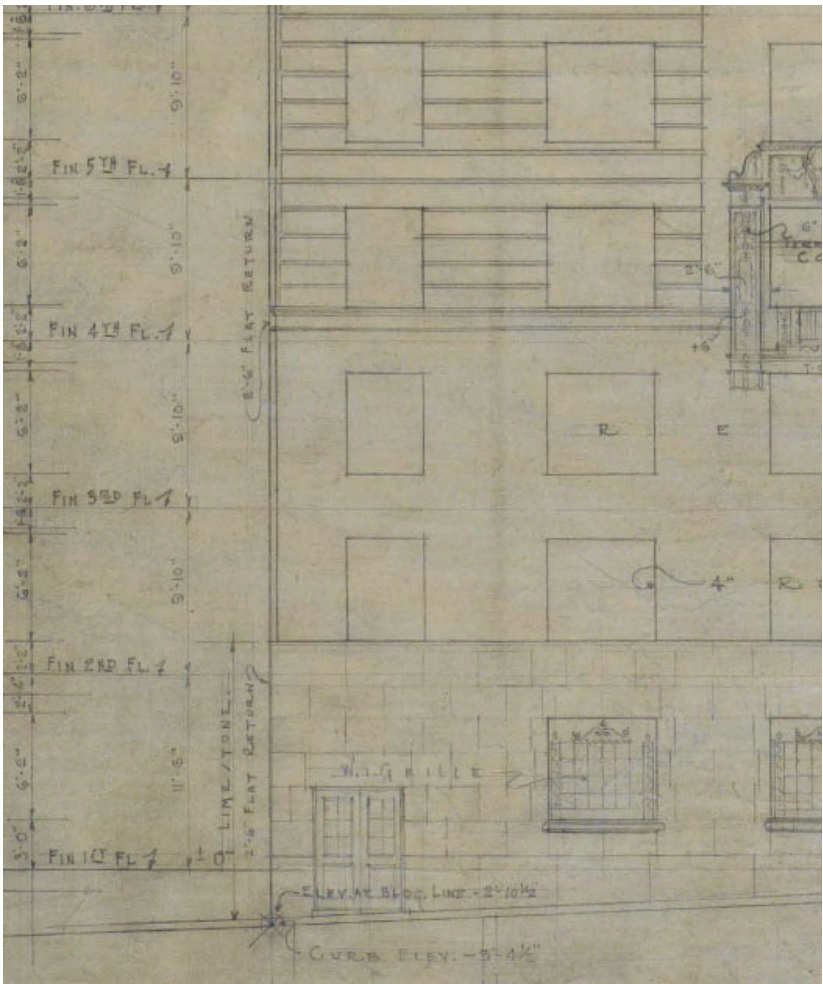

Enlarged Partial West End Avenue Elevation by Emery Roth Architect 1926

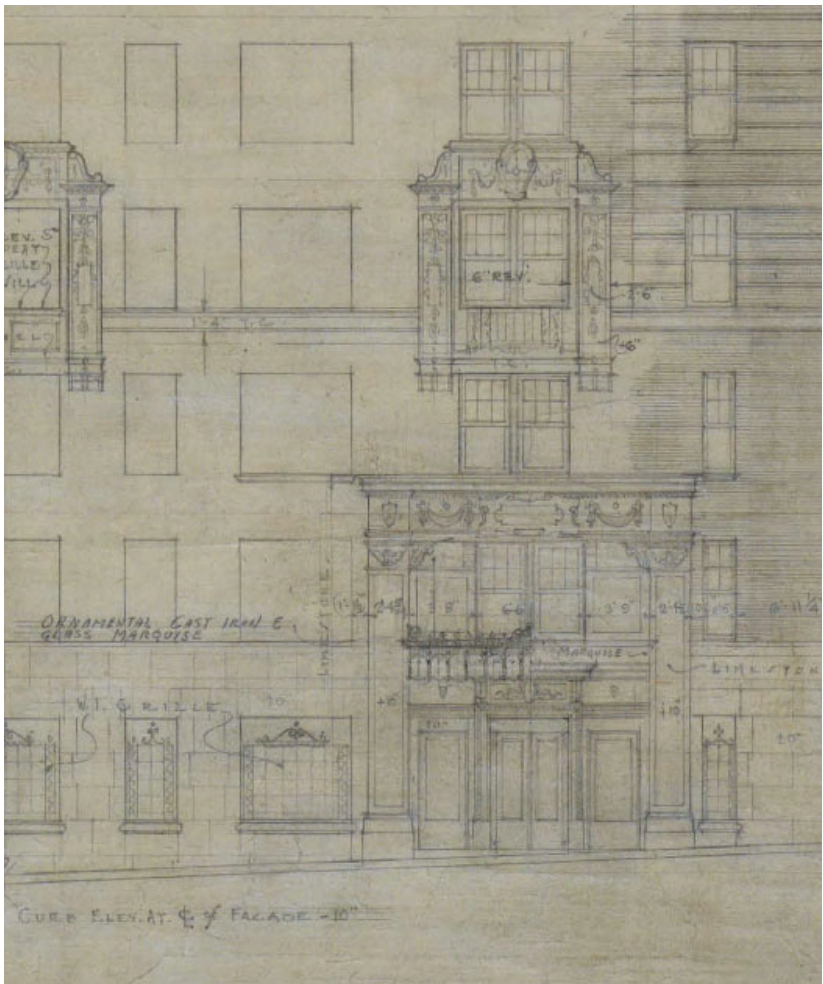



1940's Acker Photo



1940's Tax Lot Photo of W. 95th Street



1980's Tax Lot Photo of 720 West End Avenue



Corner of West End Avenue and W. 95th Street



W. 95th Street Looking West



1. East Facade



2. Rear Facade



3. Rear Facade Looking West

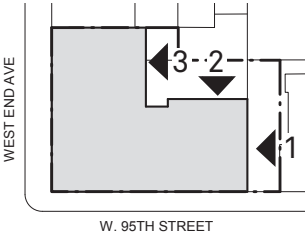



Entry Marquee on West End Avenue



Entry Detail



Entry Marquee on West End Avenue



Entry Detail



Base at West End Avenue



Windows at Base



Base at corner of West End Avenue and W. 95th Street



W. 95th Street Side Entrance and Parking Entry



417 Park Avenue, historic photo



417 Park Avenue, existing condition



1190 Madison Avenue



841 Madison Avenue, historic photo



841 Madison Avenue



310 West End Avenue



EXISTING PHOTO



RENDERING OF PROPOSED



CENTRAL PARK WEST EXISTING CONIDTION & PROPOSED CONDITION

360 CENTRAL PARK WEST, NEW YORK, NEW YORK

DWG NO: LPC-08
BLOCK: 1209
LOT: 33
DATE: 01/13/2015
SCALE: N/A

360 Central Park West



12TH STREET ELEVATION: EXISTING REISS BUILDING
WEST VILLAGE RESIDENCES
REISS BUILDING RENOVATION

1/16" = 1'
24 APRIL 2012
FX FOWLE
2020 FOWLE ARCHITECTS LLP ALL RIGHTS RESERVED



12TH STREET ELEVATION: PROPOSED REISS BUILDING RENOVATION
WEST VILLAGE RESIDENCES
REISS BUILDING RENOVATION

1/16" = 1'
24 APRIL 2012
FX FOWLE
2020 FOWLE ARCHITECTS LLP ALL RIGHTS RESERVED

134-146 West 12 Steet



Morris Adjmi Architects
www.ma.com

720 West End Avenue
Brack Capital Real Estate

Window Enlargement at Primary Facade

NYC Landmarks Preservation Commission / Public Hearing / 16 October 2018



101 W 57th St 1924, MCNY



Mayflower-Plymouth (demolished) at W 62nd St & CPW
1928, MCNY



221 W 82nd St and 228 W 83rd St
c. 1930, MCNY



101 W 57th St, existing view looking West



210 W 101st St



Devonshire Apartments, E 10th St & University Place



View from Broadway at W 96th St looking southwest



View from Broadway at W 82nd St looking northwest



View from Broadway at W 74th St looking west



View from Broadway at W 84th St looking southwest



View from Broadway at W 79th St looking northwest



View from Broadway at W 72nd St looking northwest



314 West 77th Street



308 West 82nd Street



324 West 84th Street



309 West 86th Street



599 West End Avenue (not infill)



239 West 103rd Street

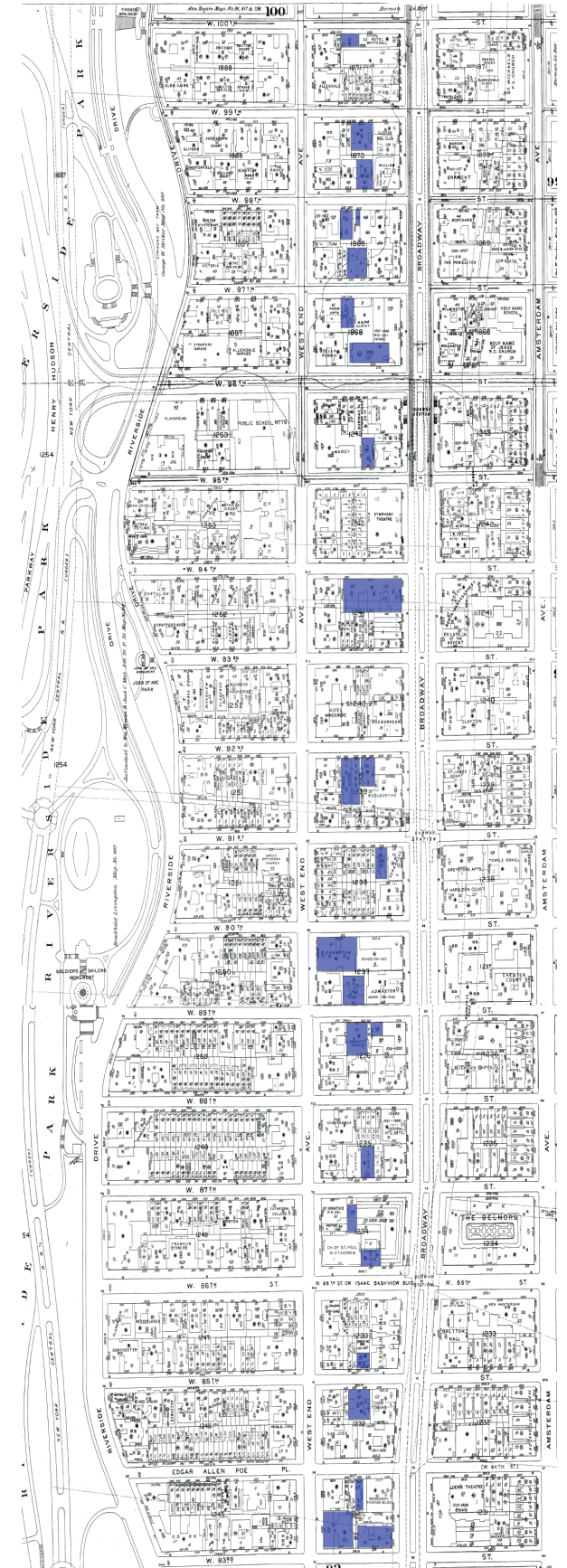

Map of 6+ story buildings in block between Broadway and WEA



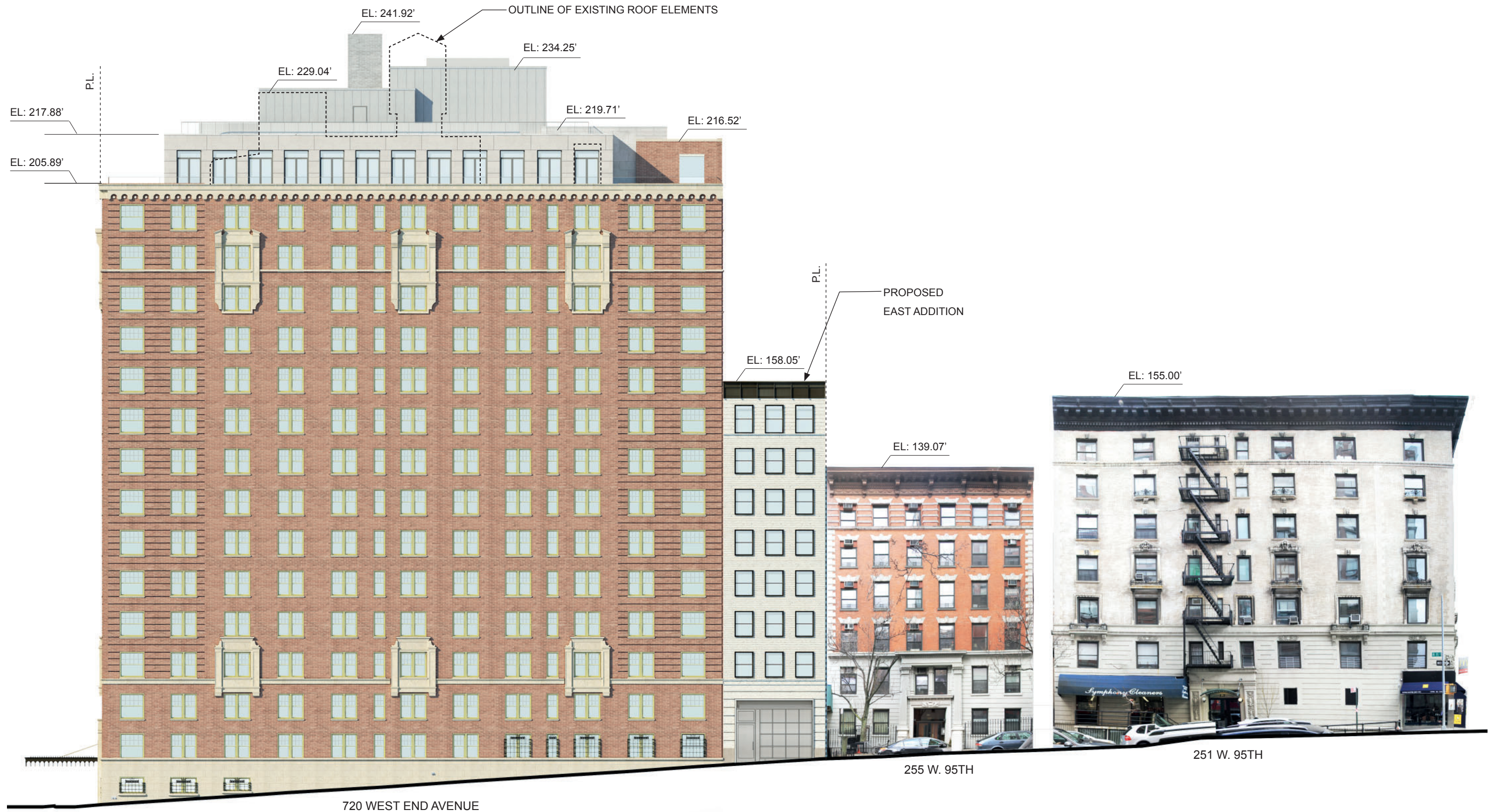

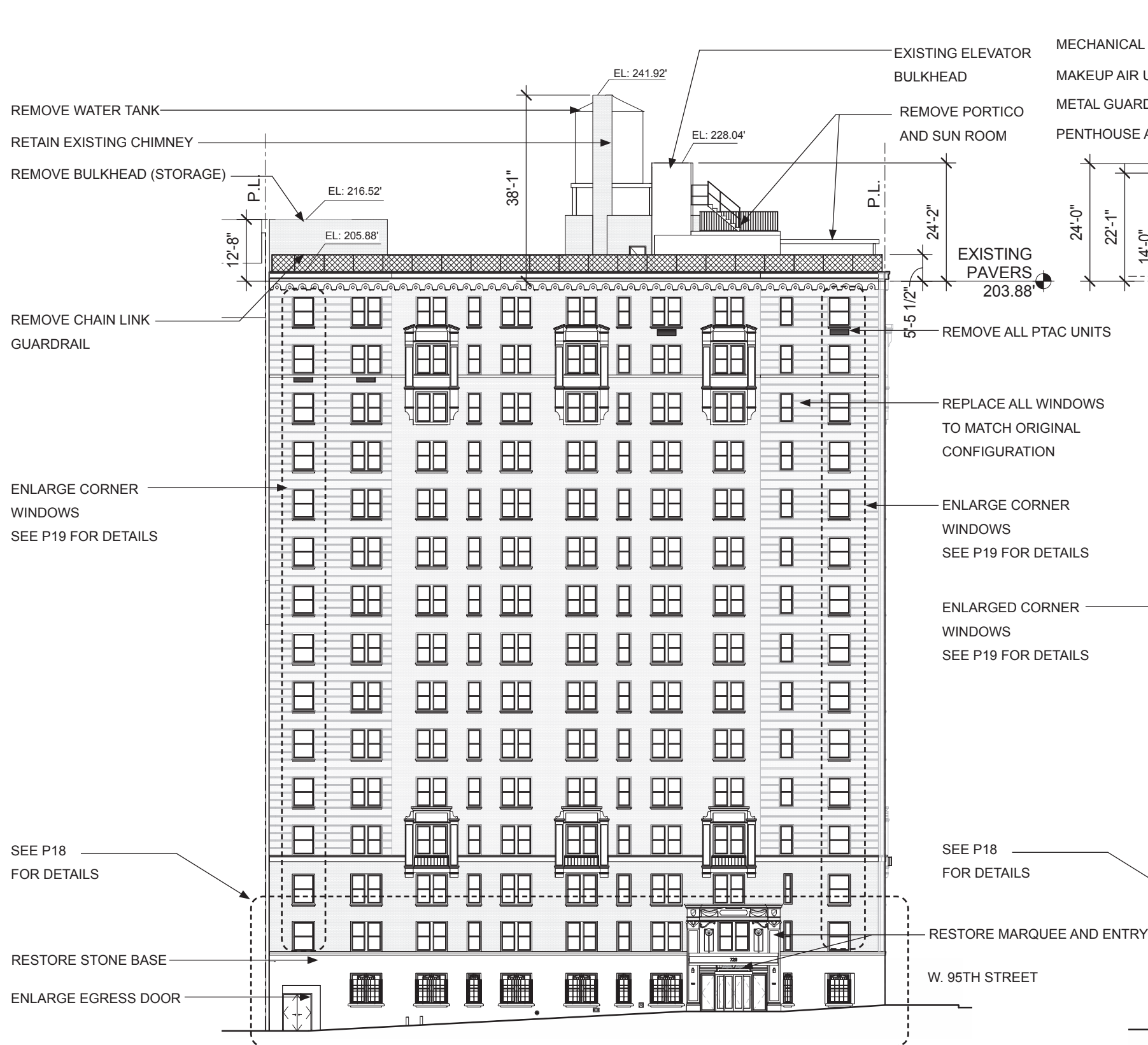

West End Avenue Elevation - Existing

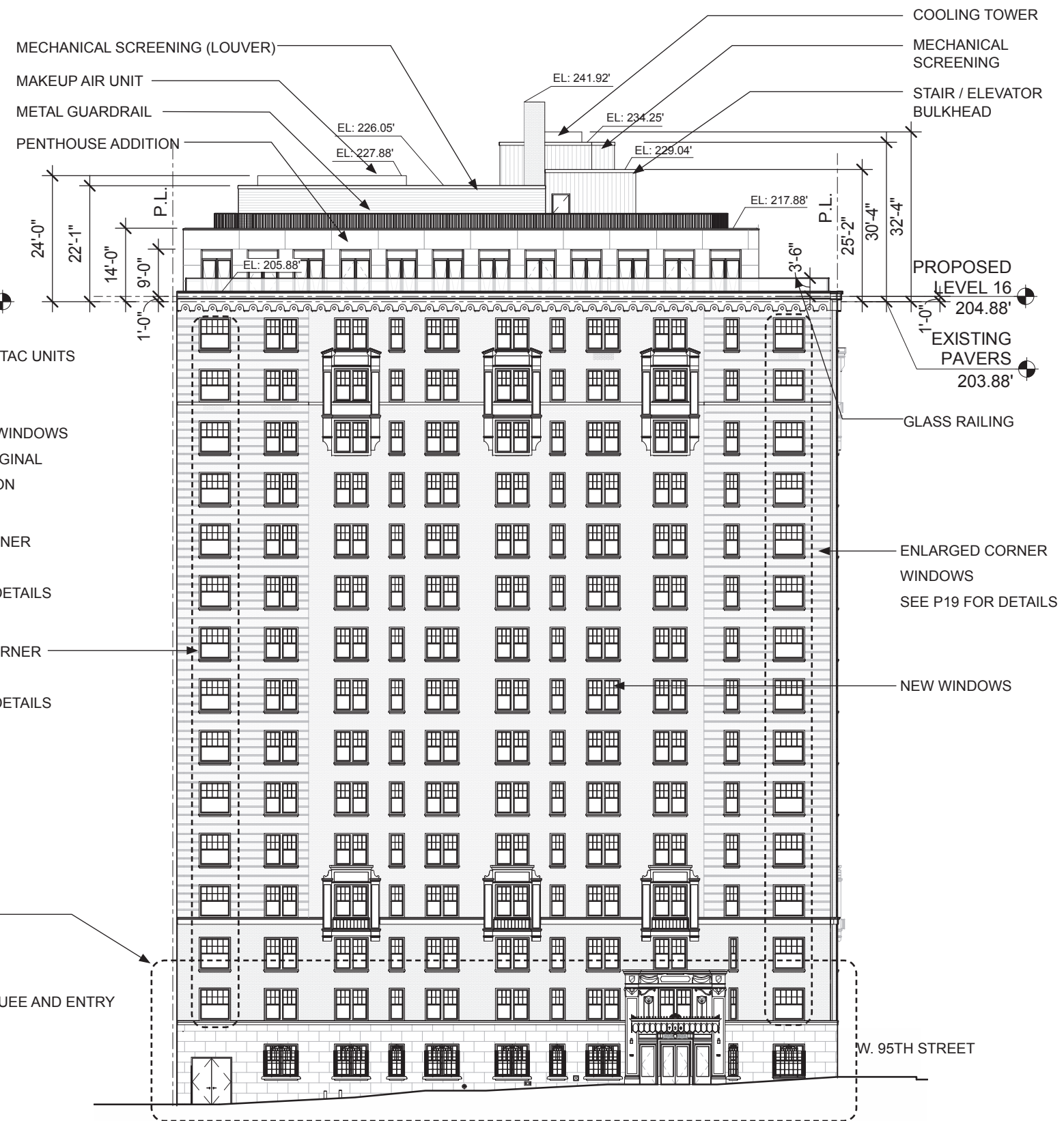

West End Avenue Elevation - Proposed



West End Avenue Enlarged Base Elevation - Existing



West End Avenue Enlarged Base Elevation - Proposed



Entry Door Enlarged Elevation

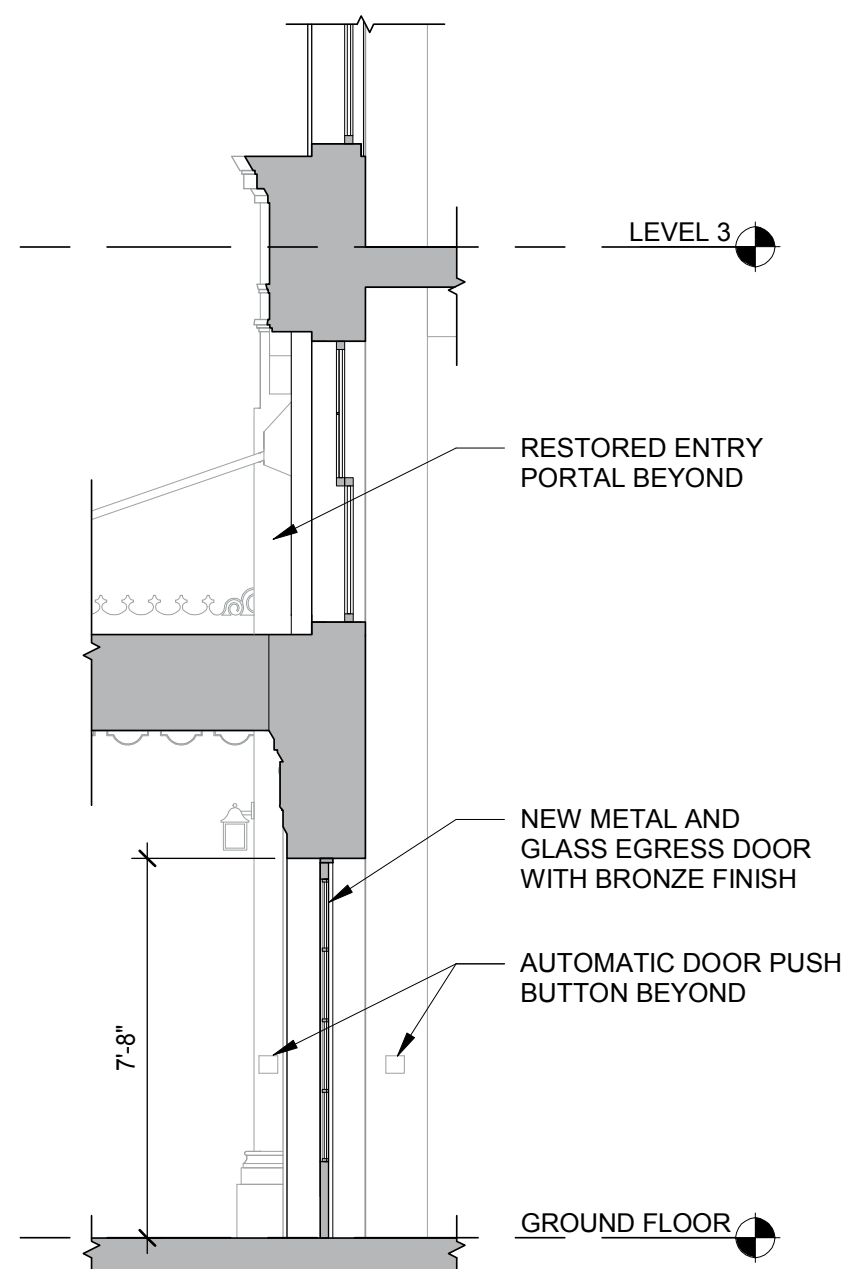

Entry Door Section

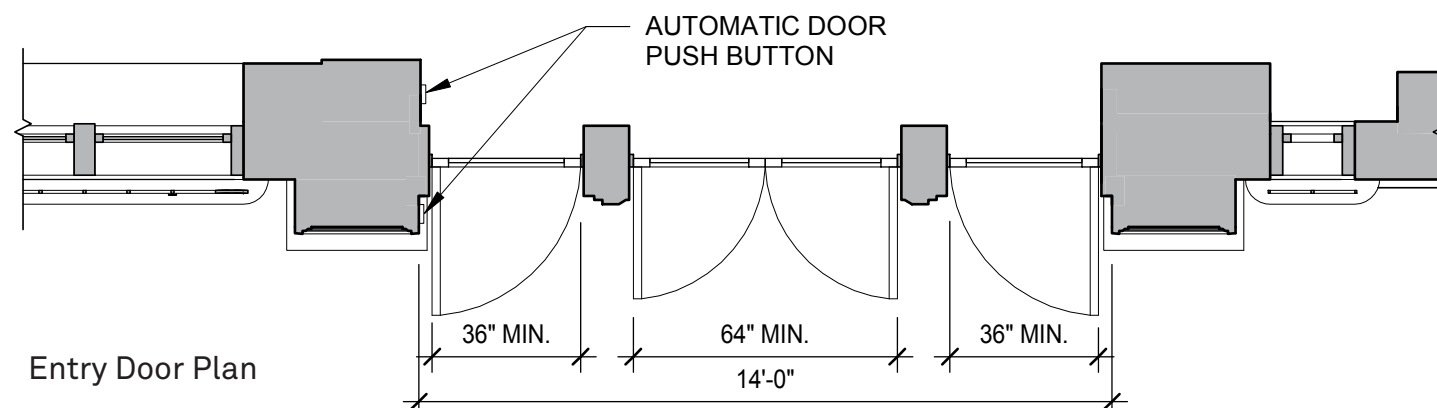

Entry Door Plan

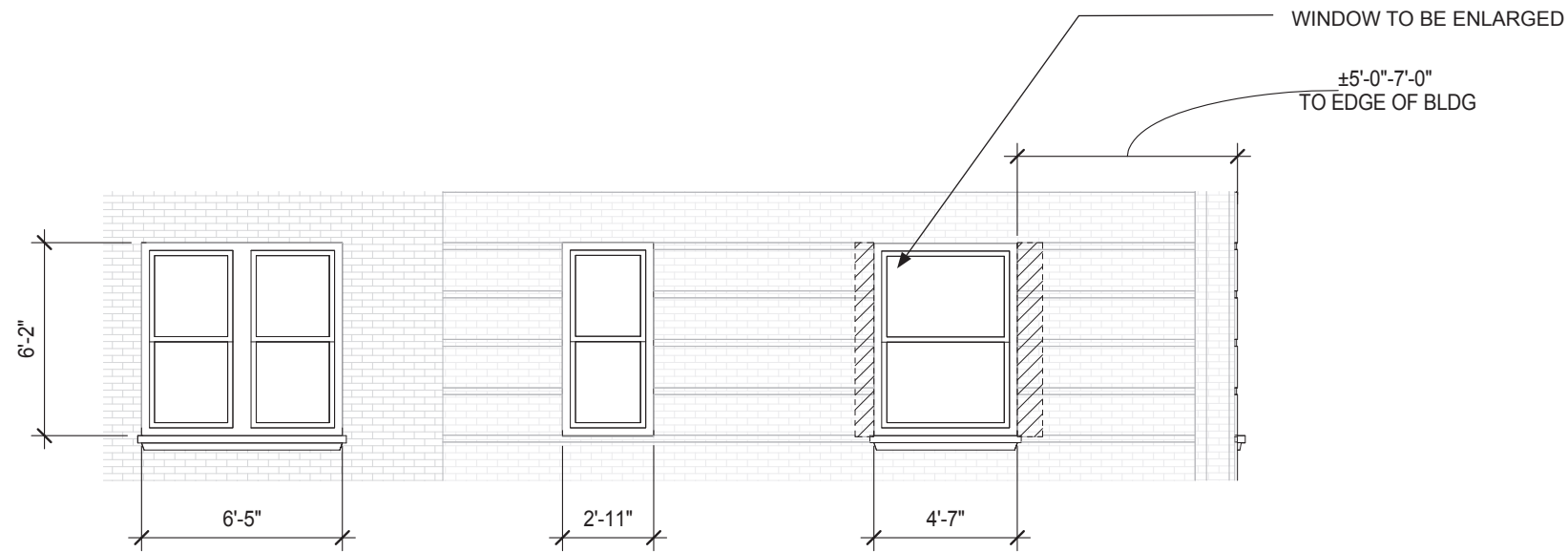

1A Corner Windows - Existing
(Typical to West End Ave. and W. 95th Street Elevations)

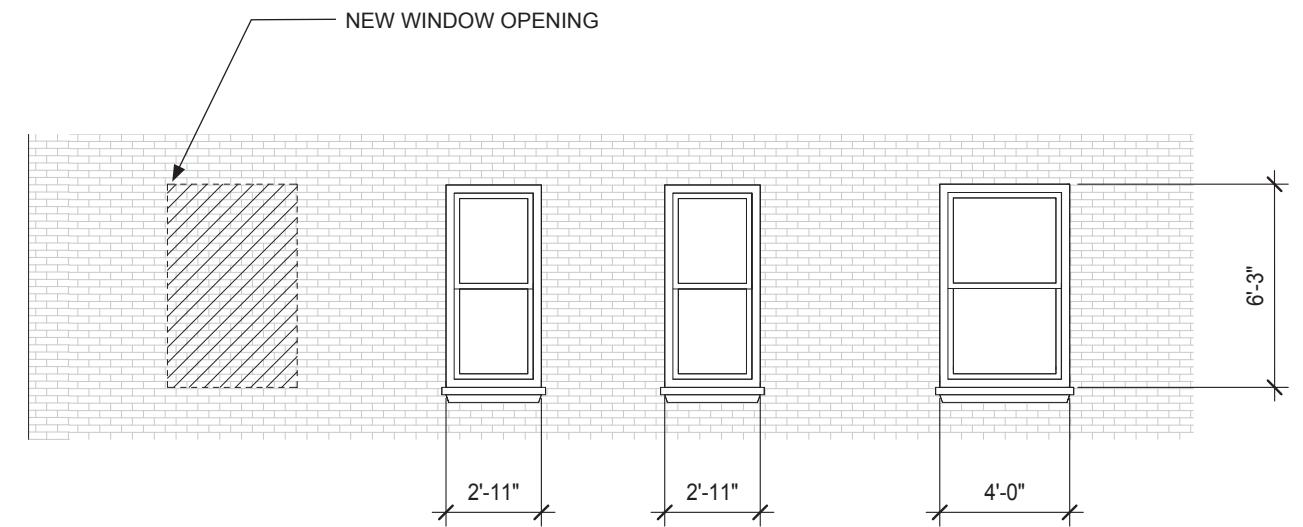

2A East Elevation Windows - Existing

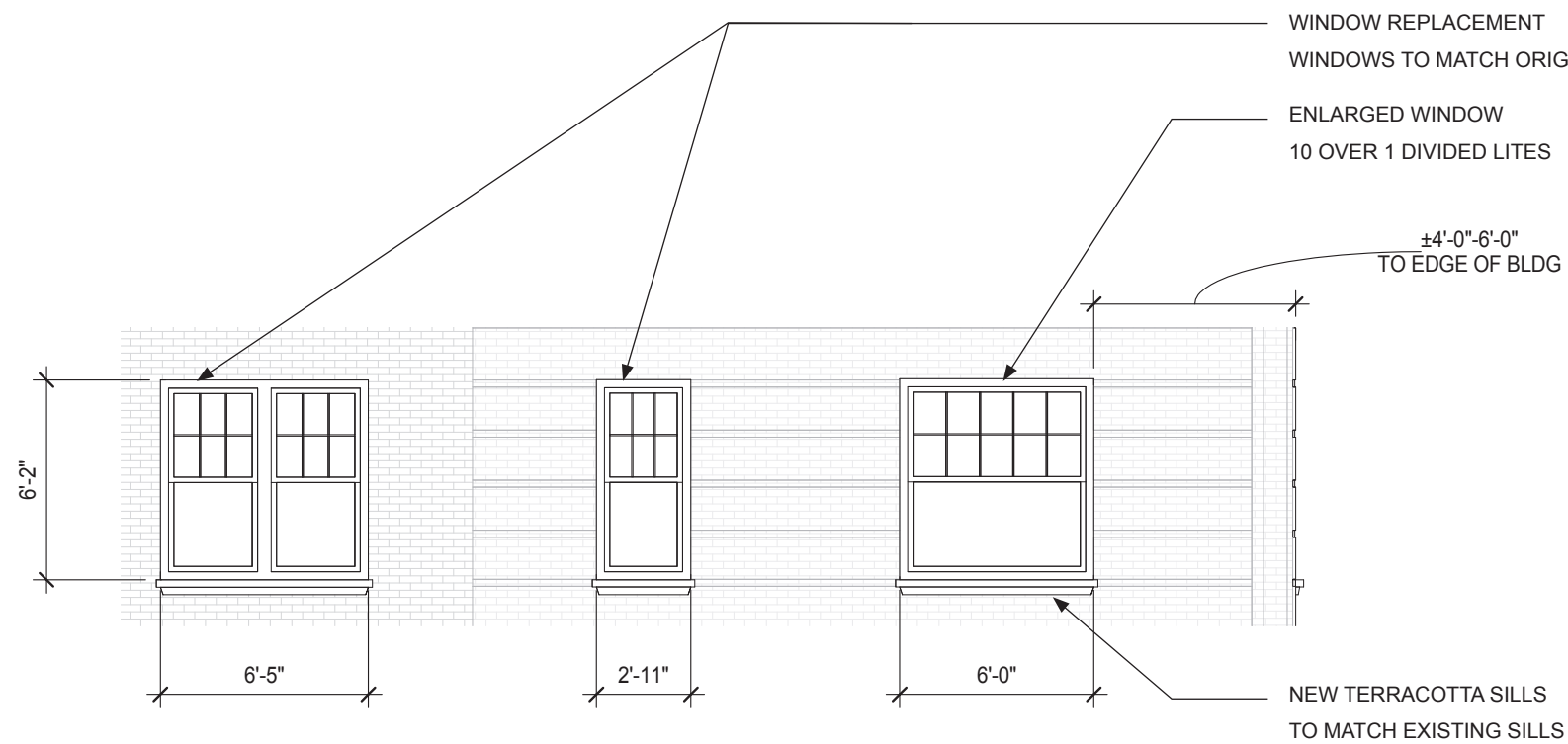

1B Corner Windows - Proposed
(Typical to West End Ave. and W. 95th Street Elevations)

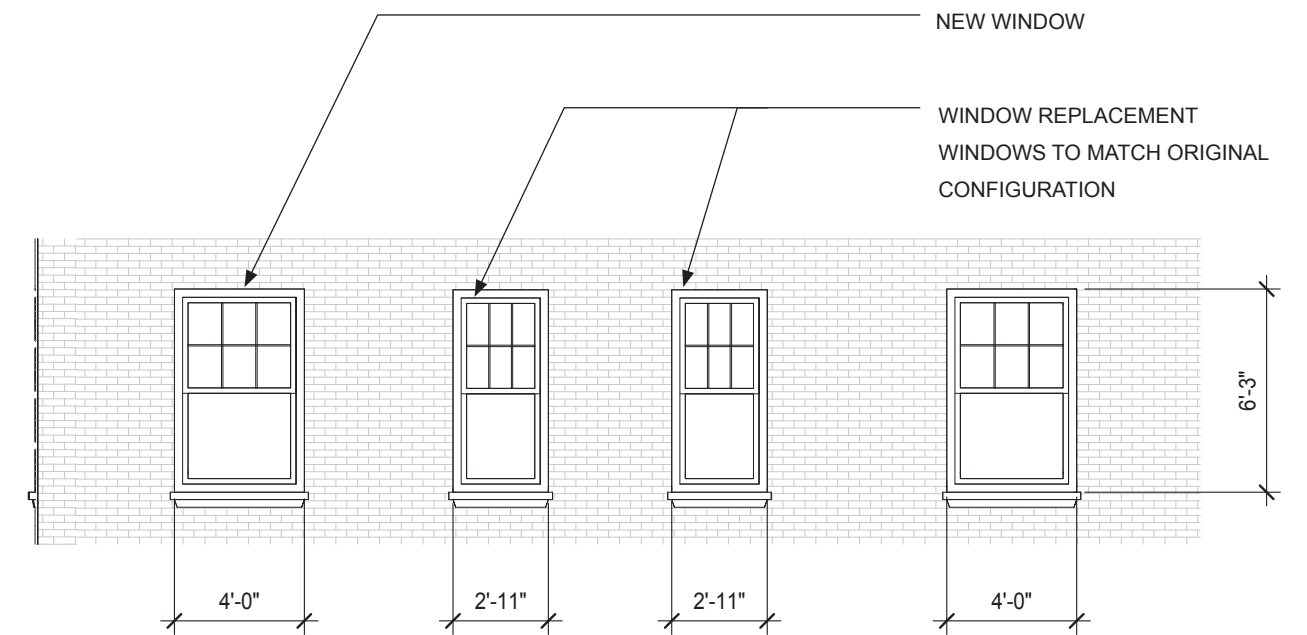

2B East Elevation Windows - Proposed

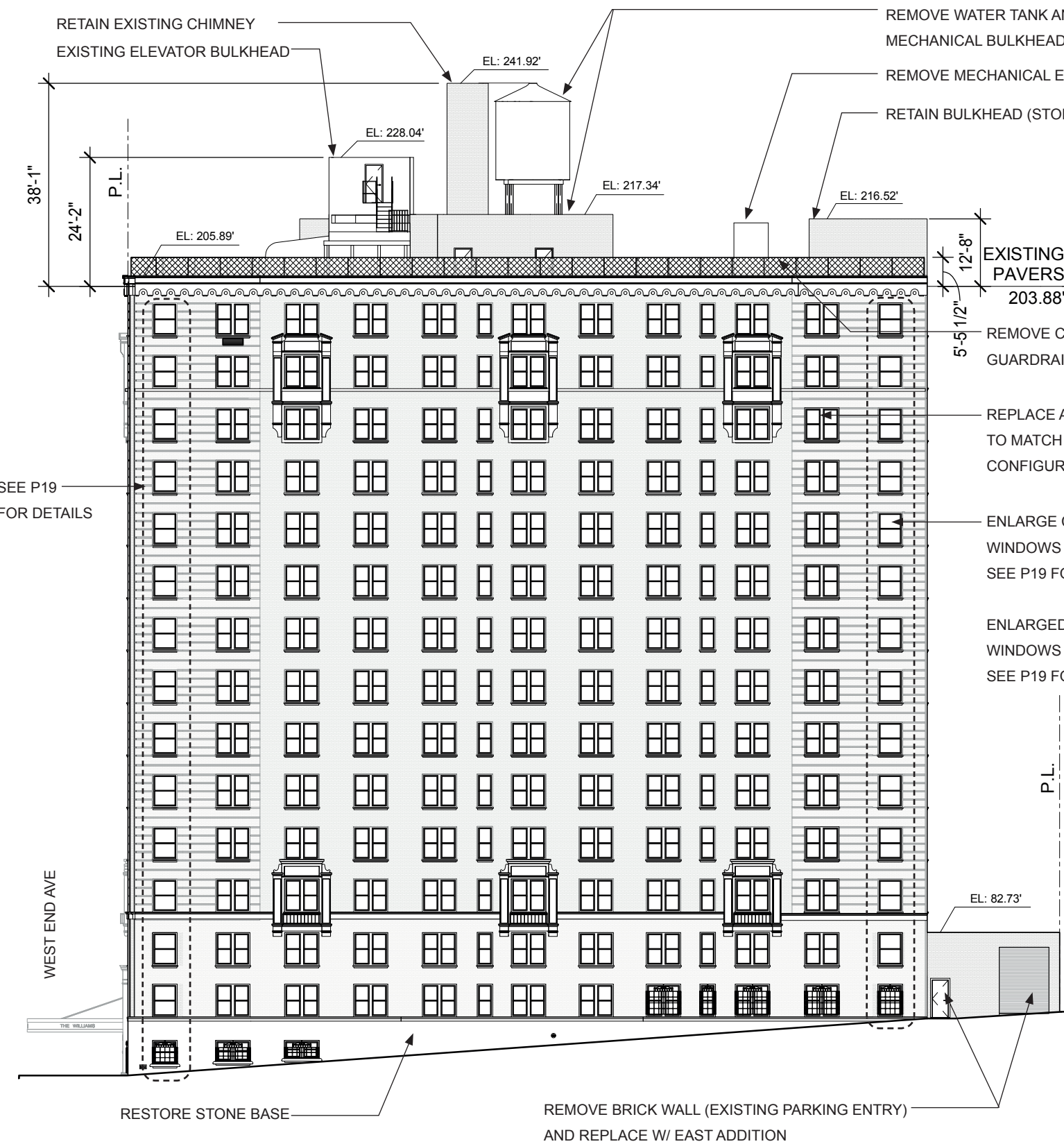

W. 95th Street Elevation - Existing

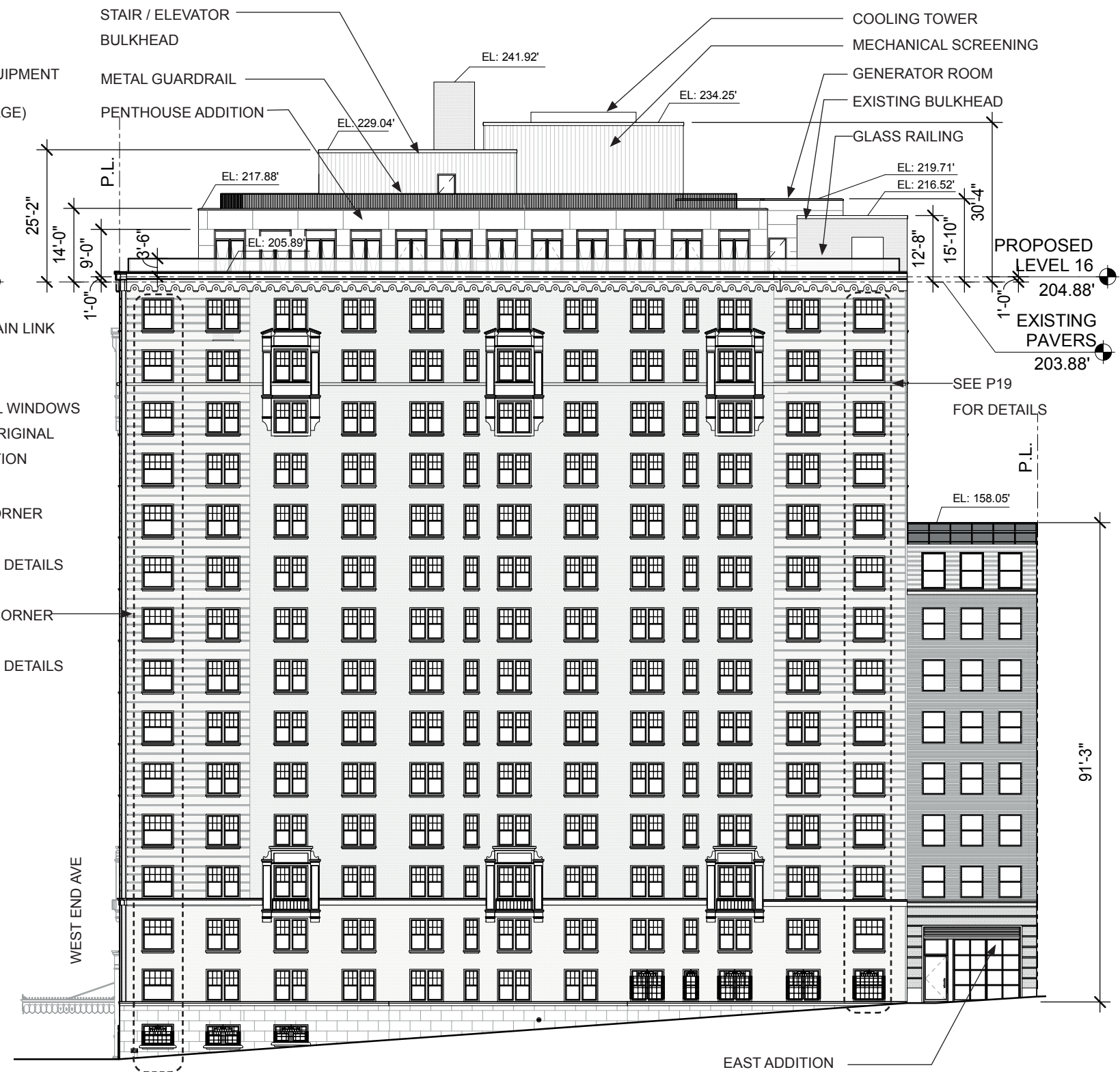

W. 95th Street Elevation - Proposed

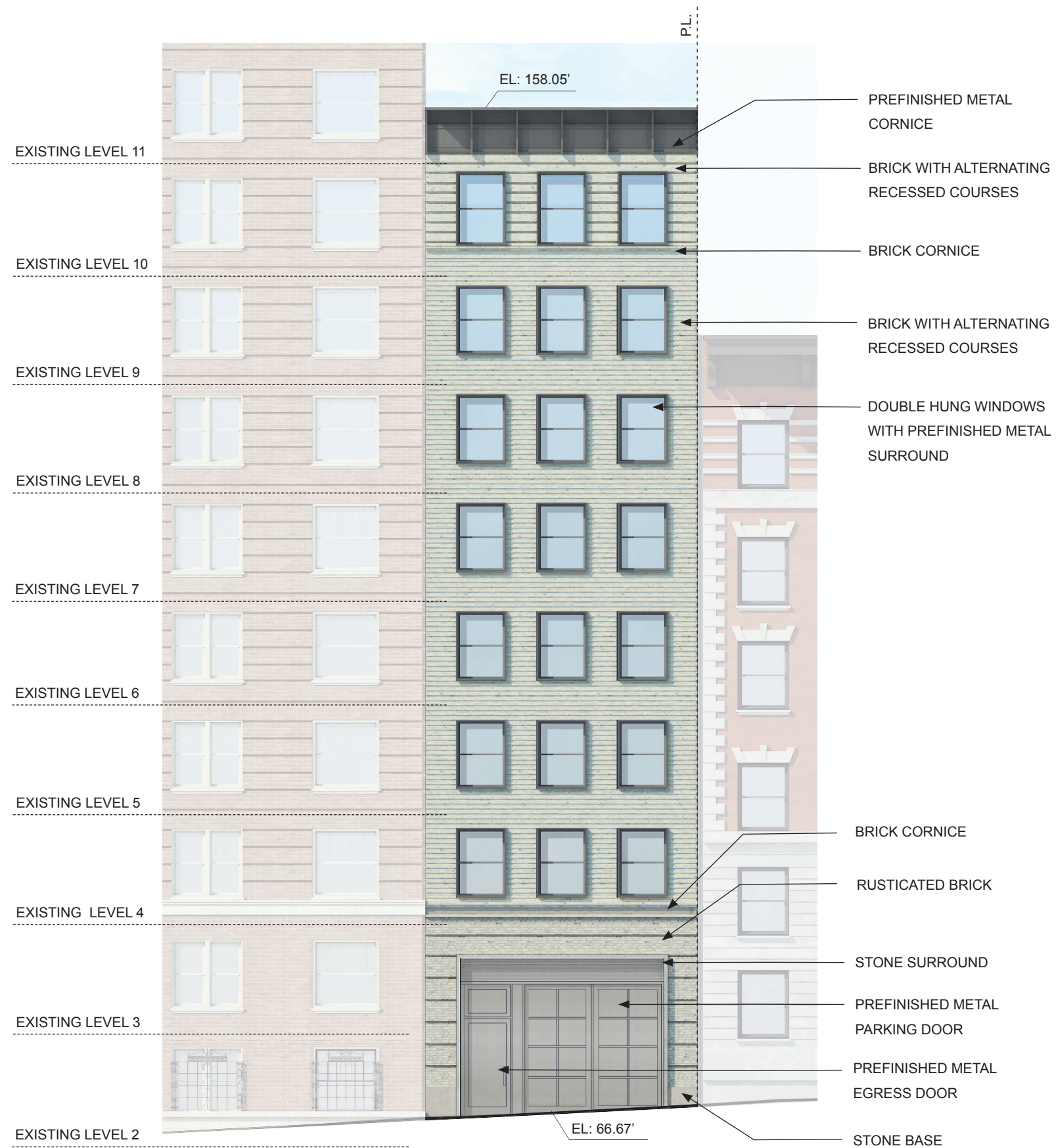



Enlarged Elevation

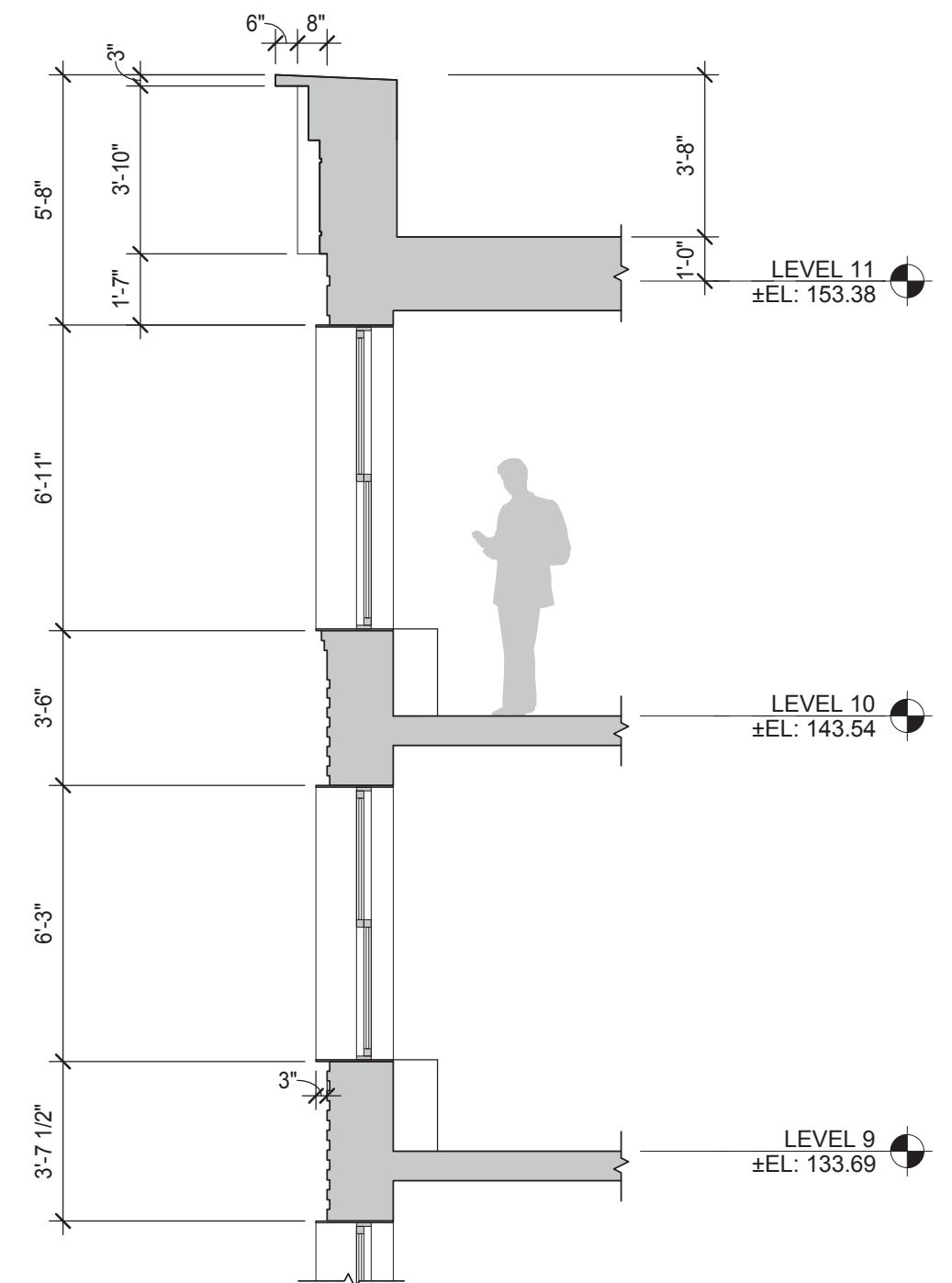

Section



- BRICK CORNICE
- RUSTICATED BRICK
- PREFINISHED METAL LOUVER
- STONE SURROUND
- PREFINISHED METAL PARKING DOOR
- PREFINISHED METAL EGRESS DOOR
- STONE BASE

Enlarged Elevation

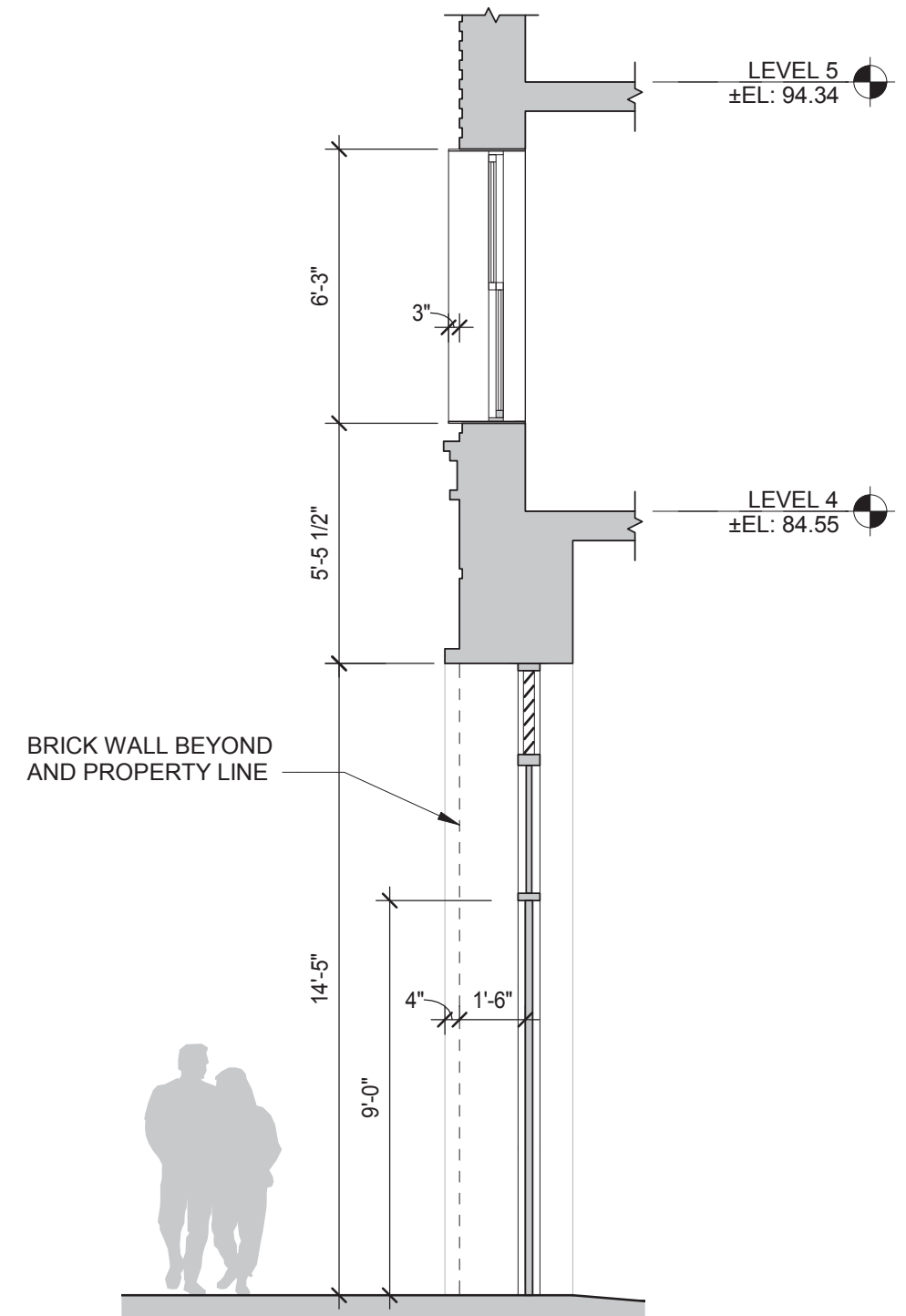

Section

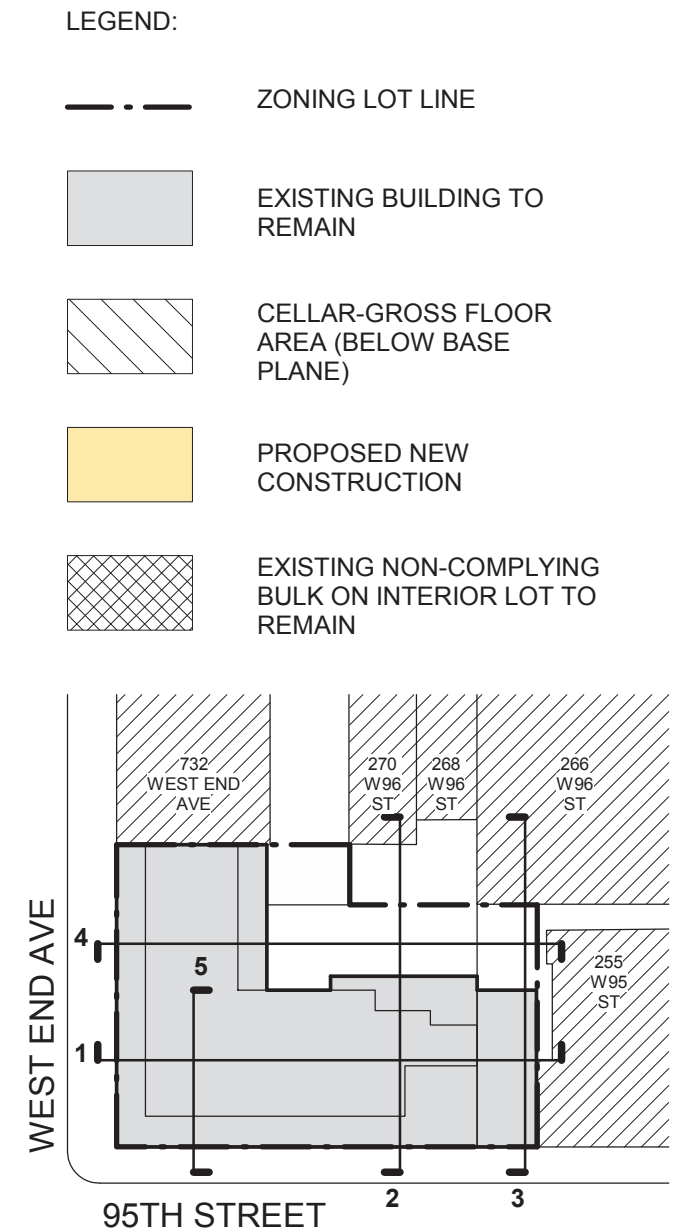

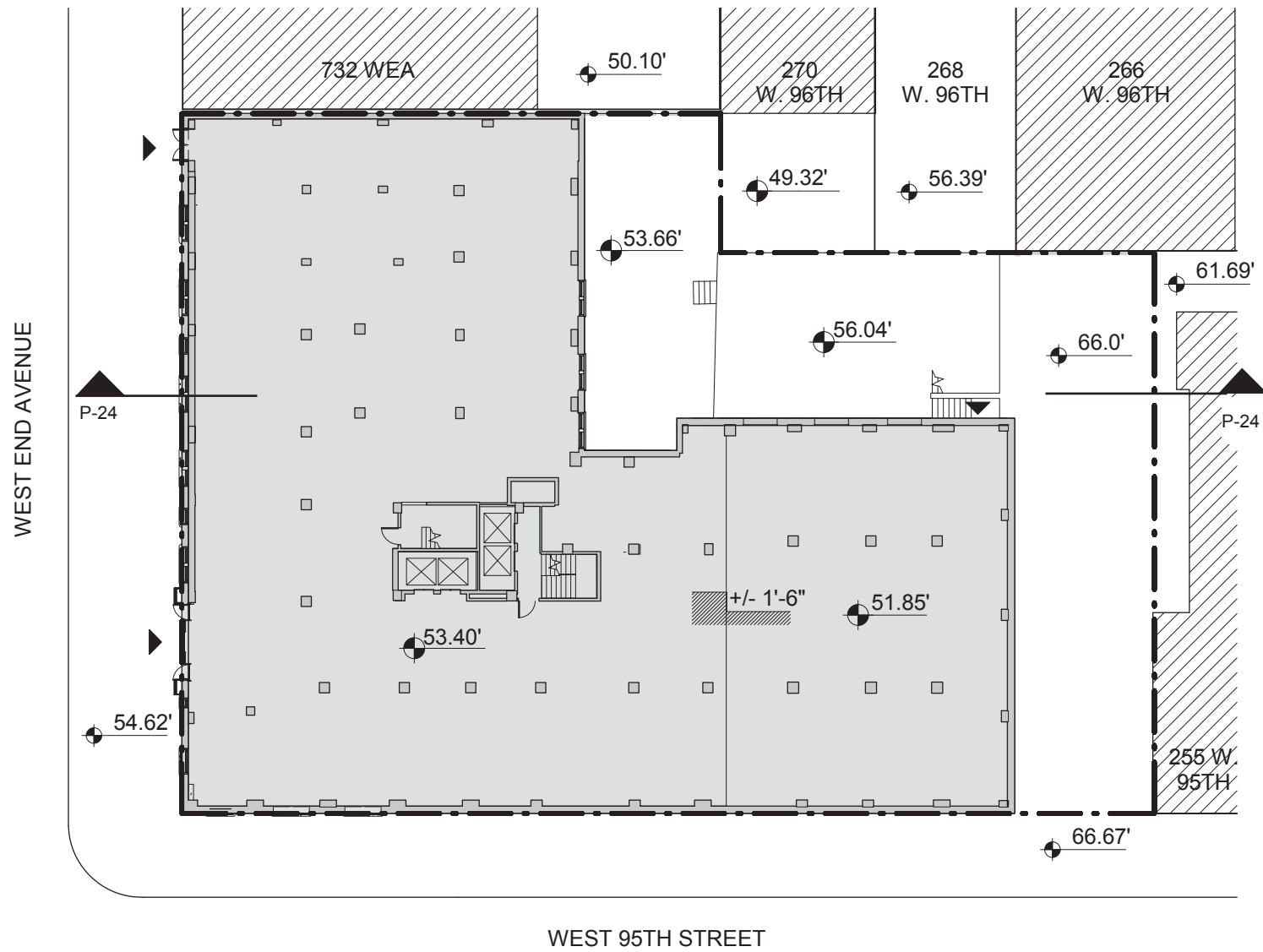

Ground Floor Plan - Existing

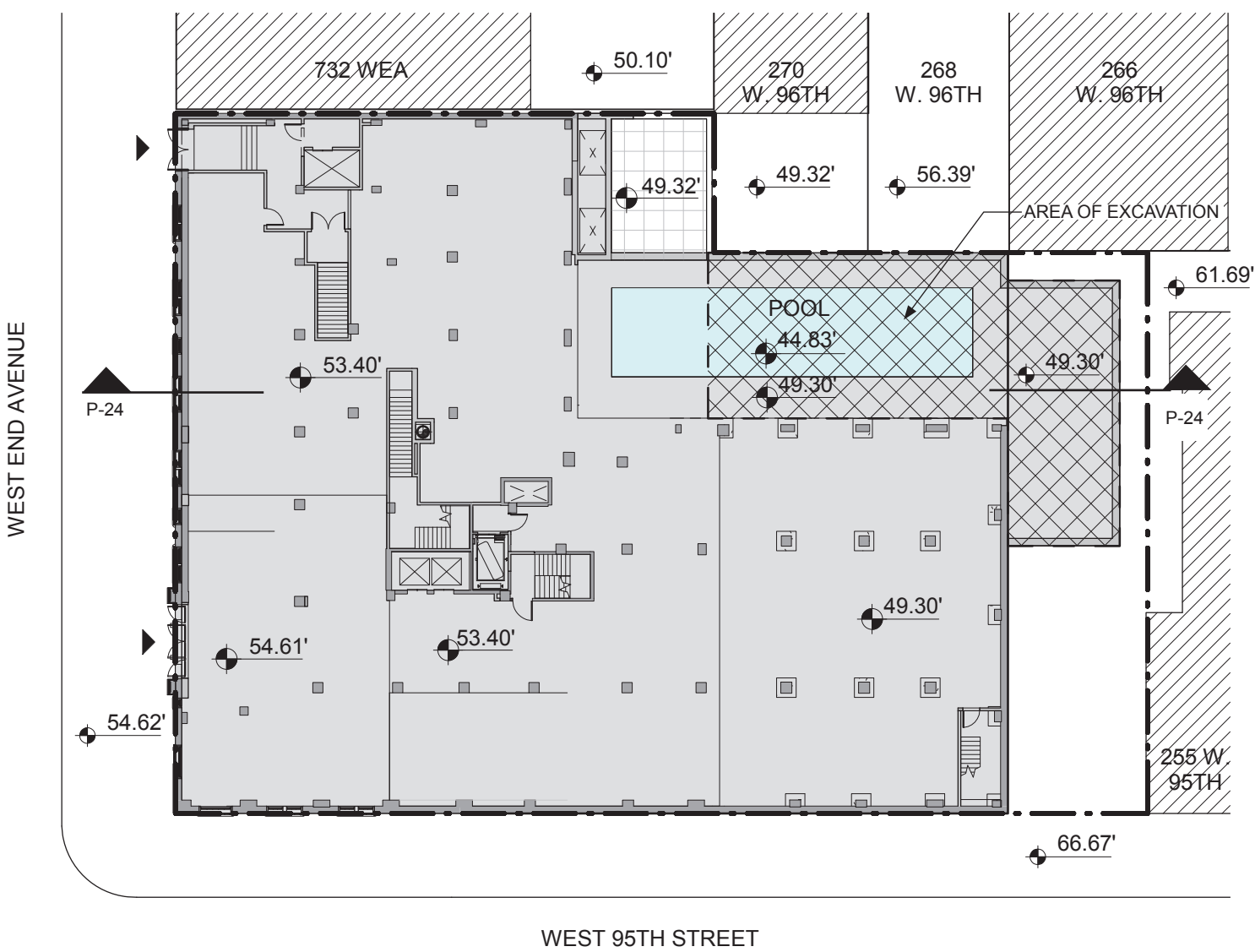

Ground Floor Plan - Proposed

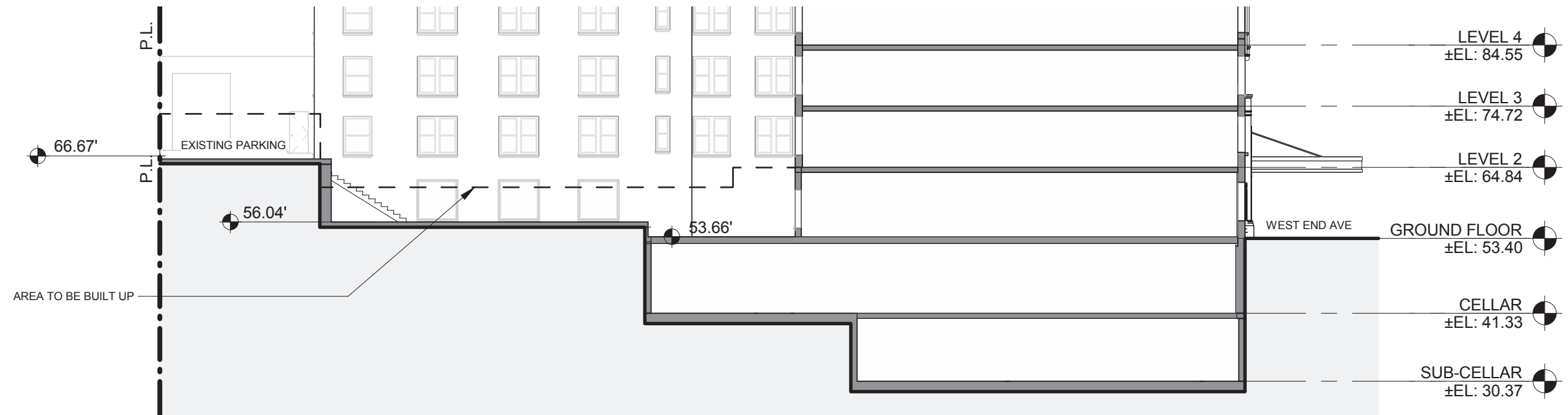

Enlarged Section - Existing

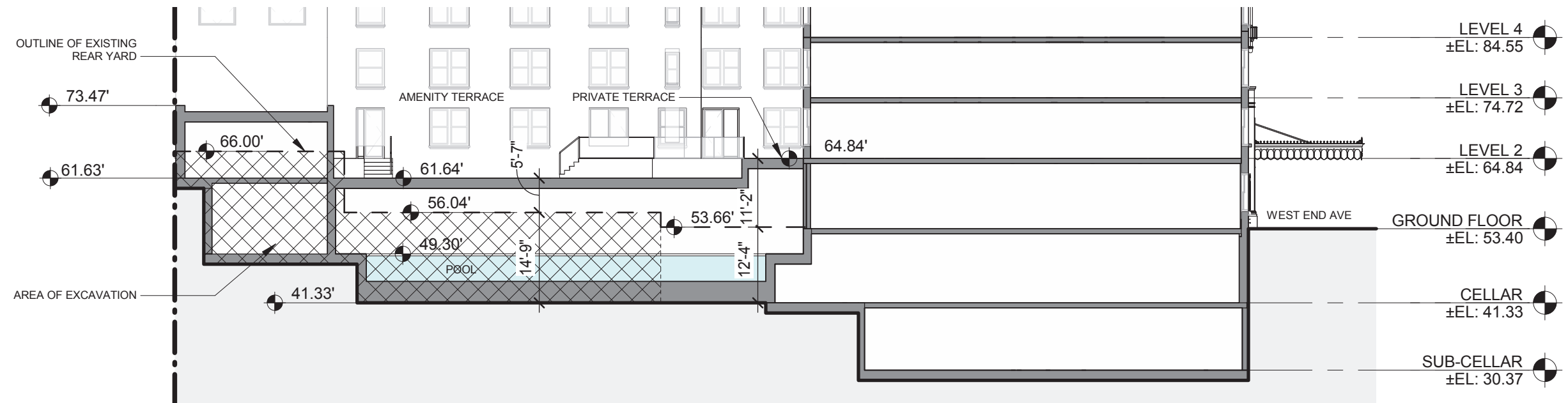

Enlarged Section - Proposed

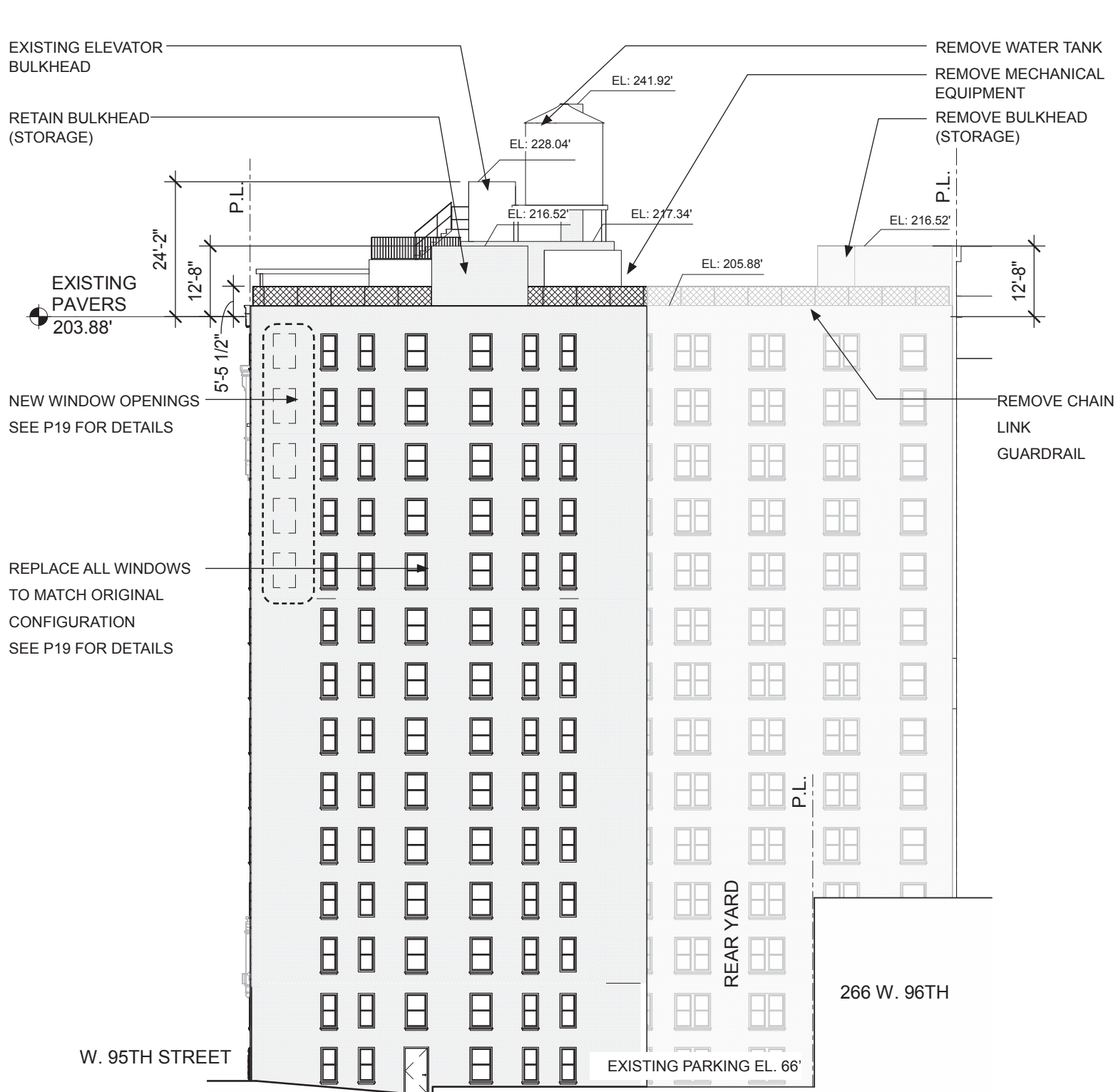

East Elevation - Existing

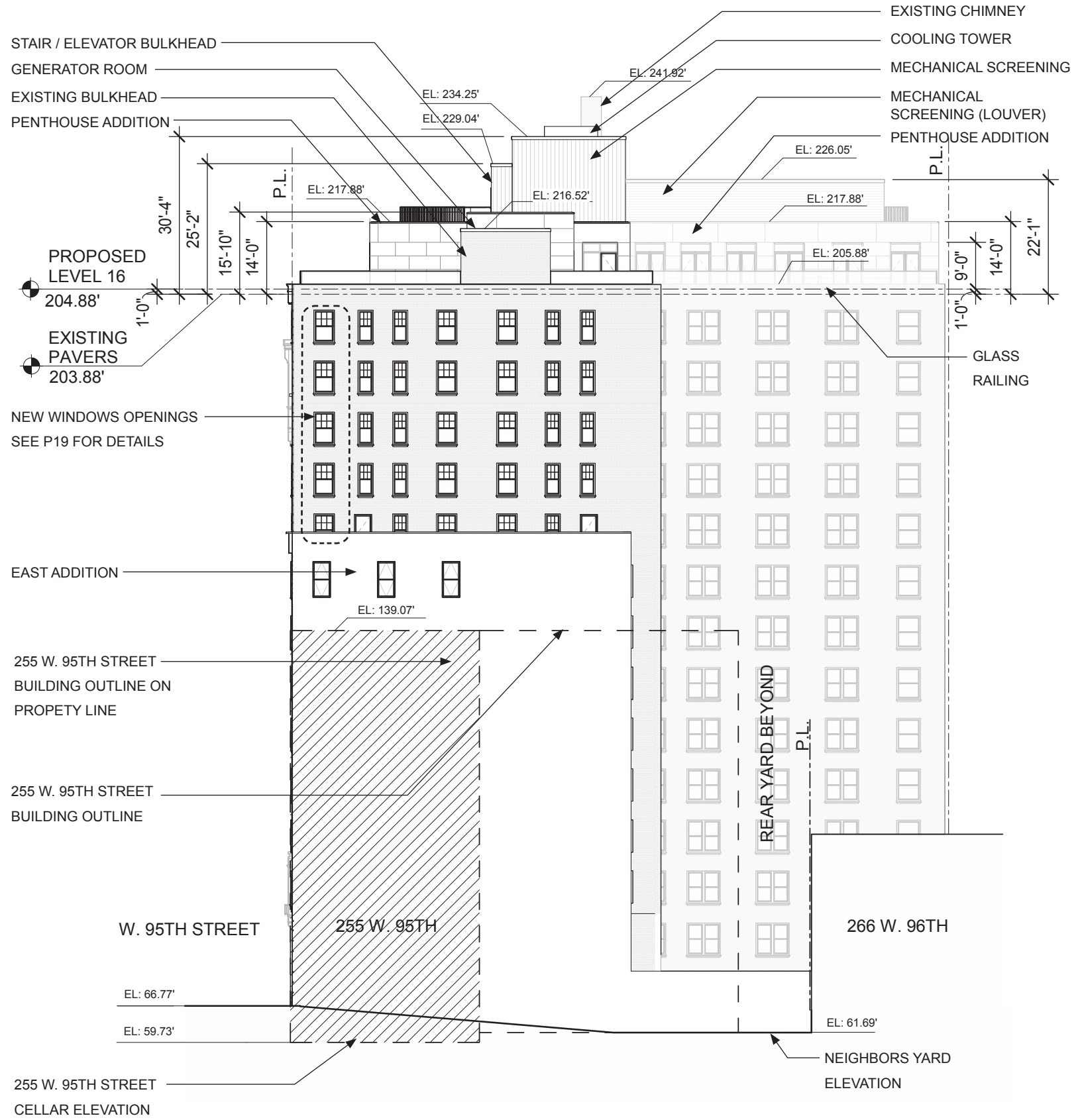

East Elevation - Proposed



Morris Adjmi Architects
www.ma.com

720 West End Avenue
Brack Capital Real Estate

Proposed Lot Line Coverage of 255 W. 95th Street

NYC Landmarks Preservation Commission / Public Hearing / 16 October 2018



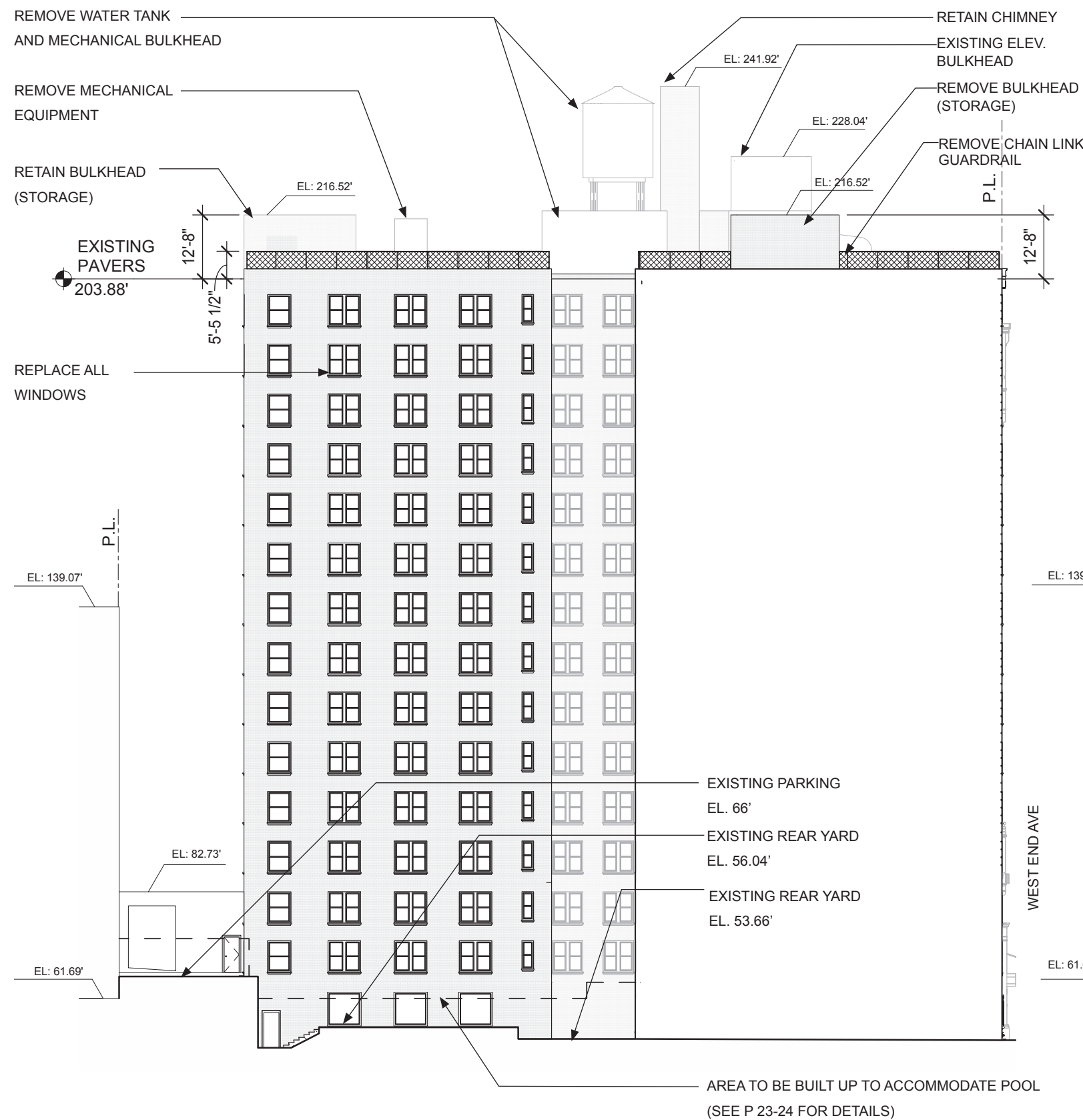

North Elevation - Existing

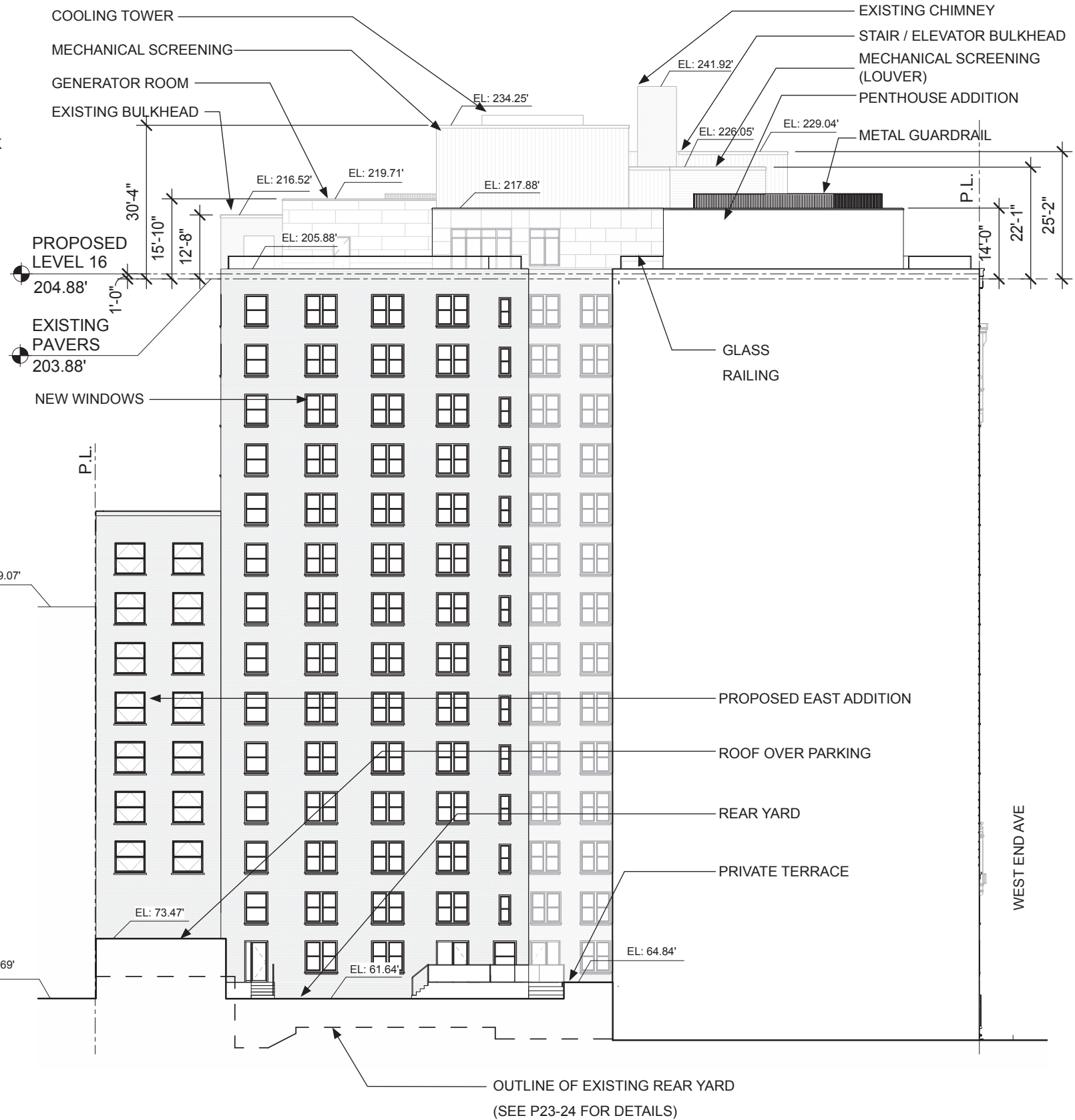

North Elevation - Proposed

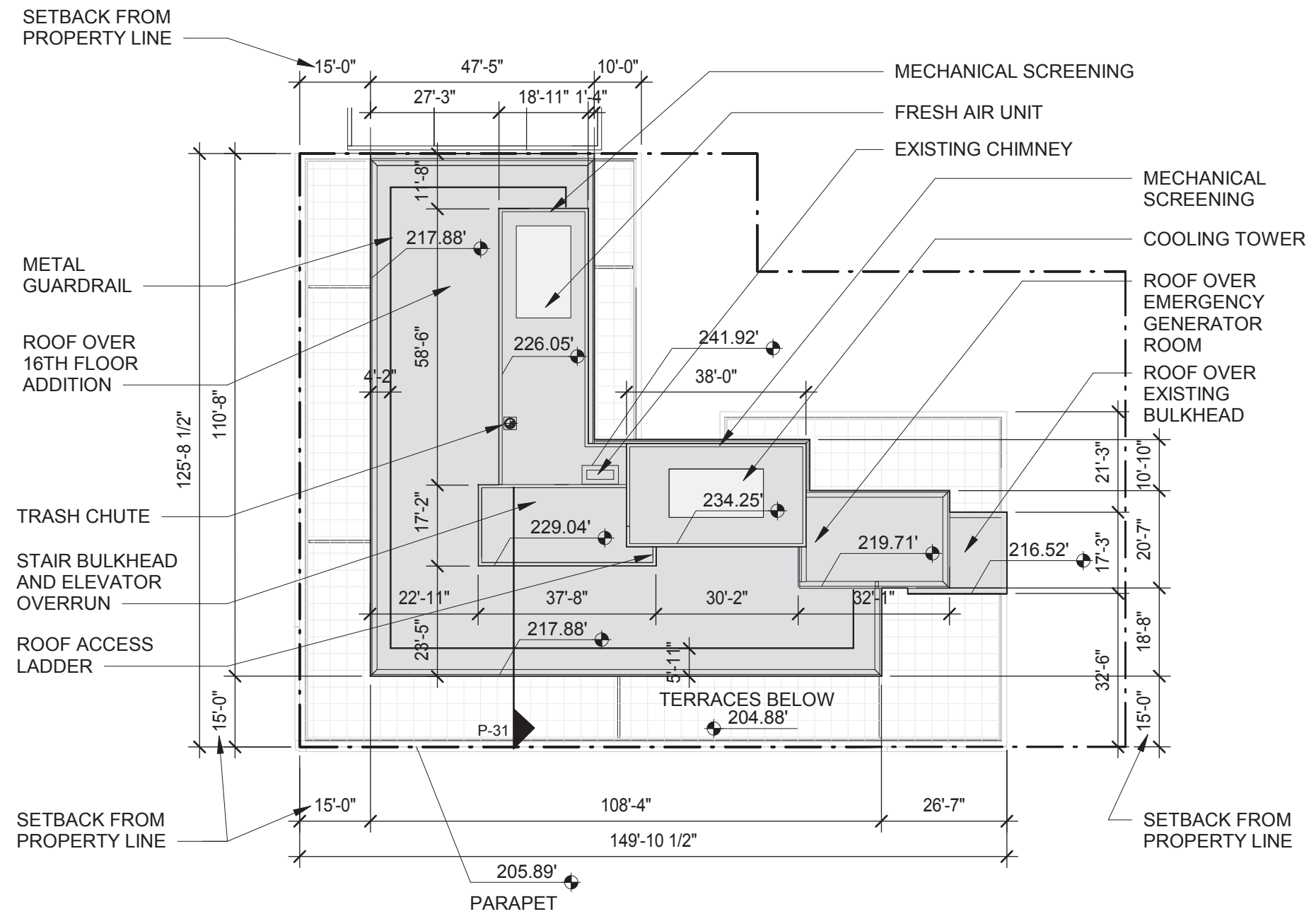
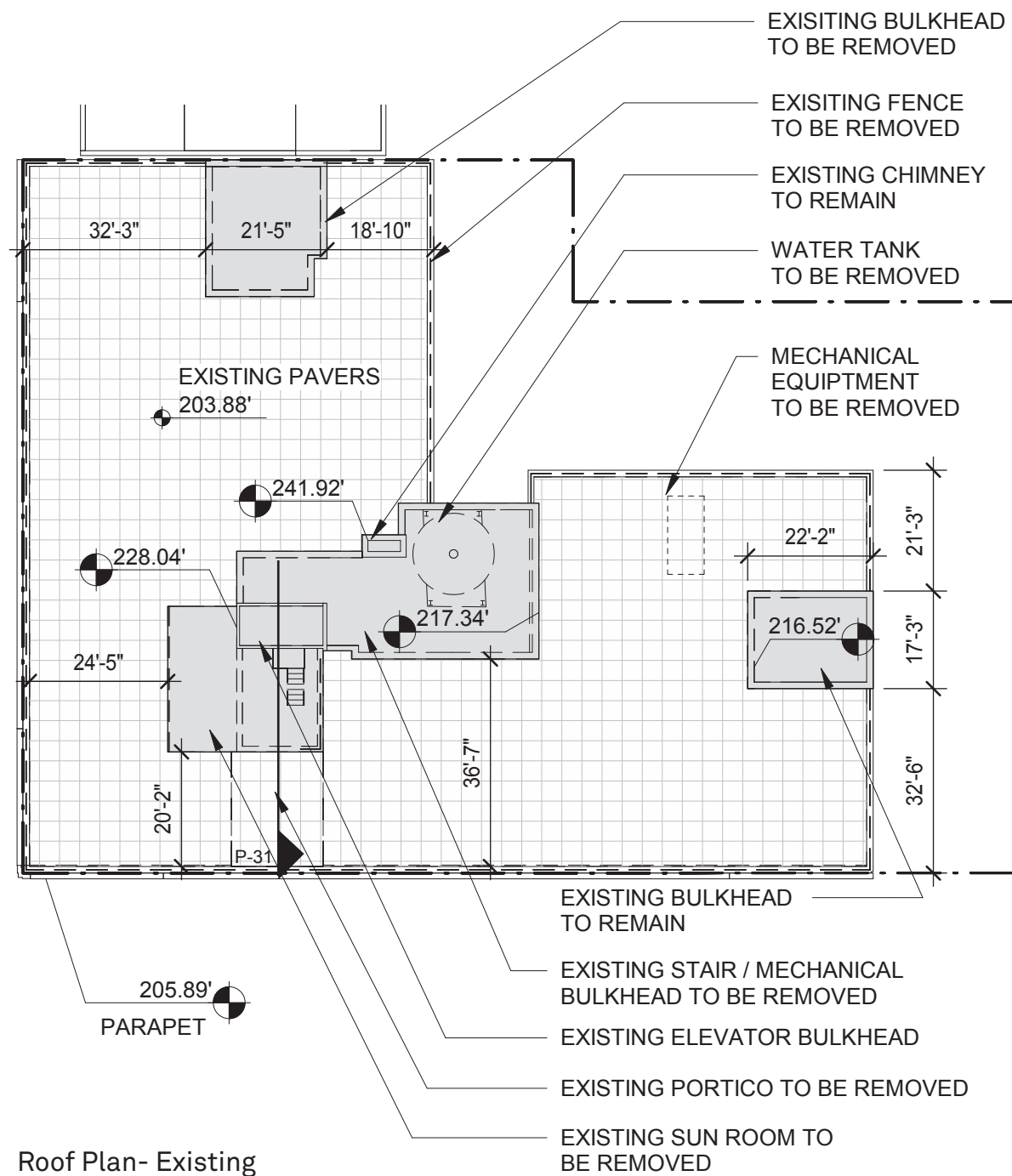

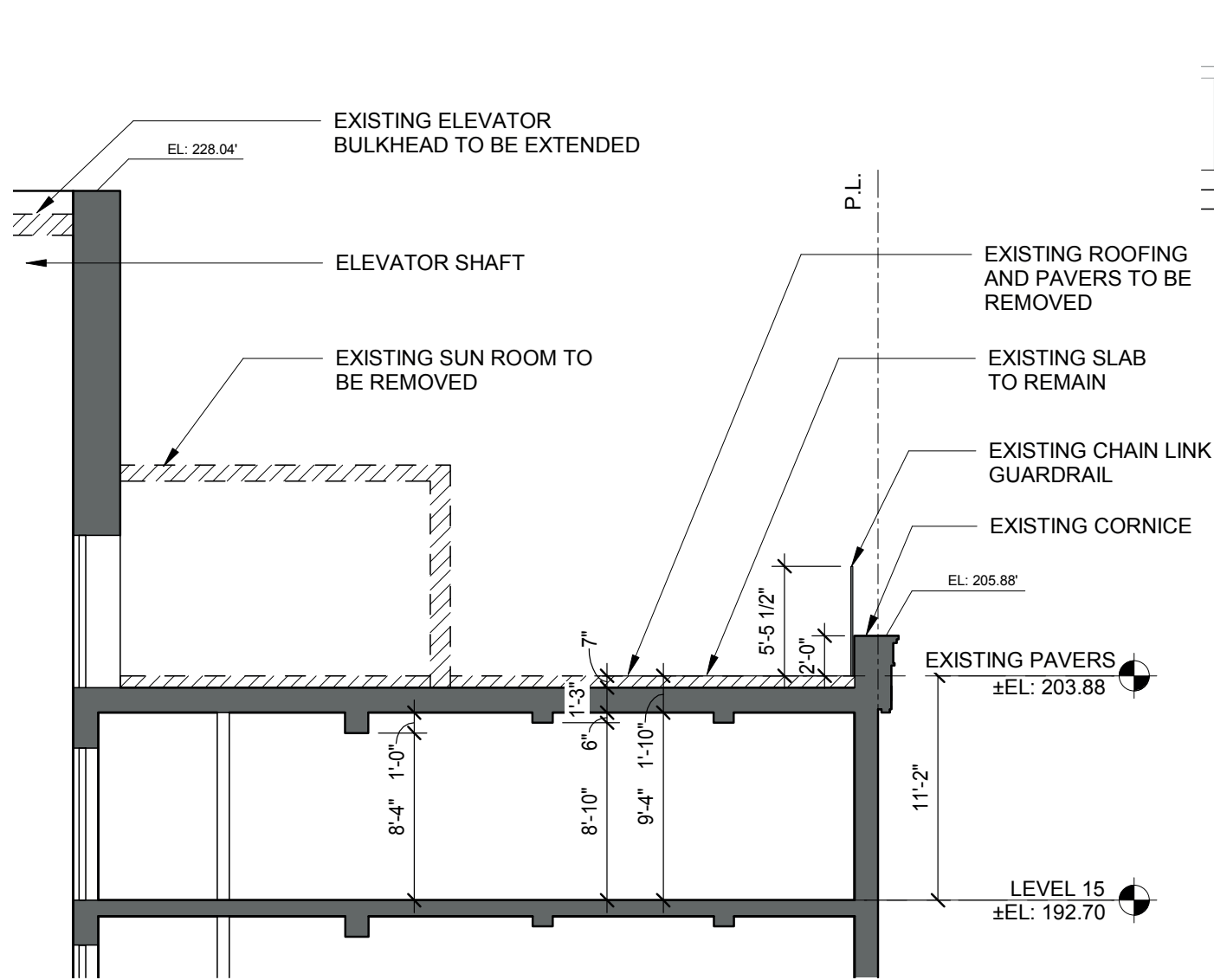

Roof Section - Existing

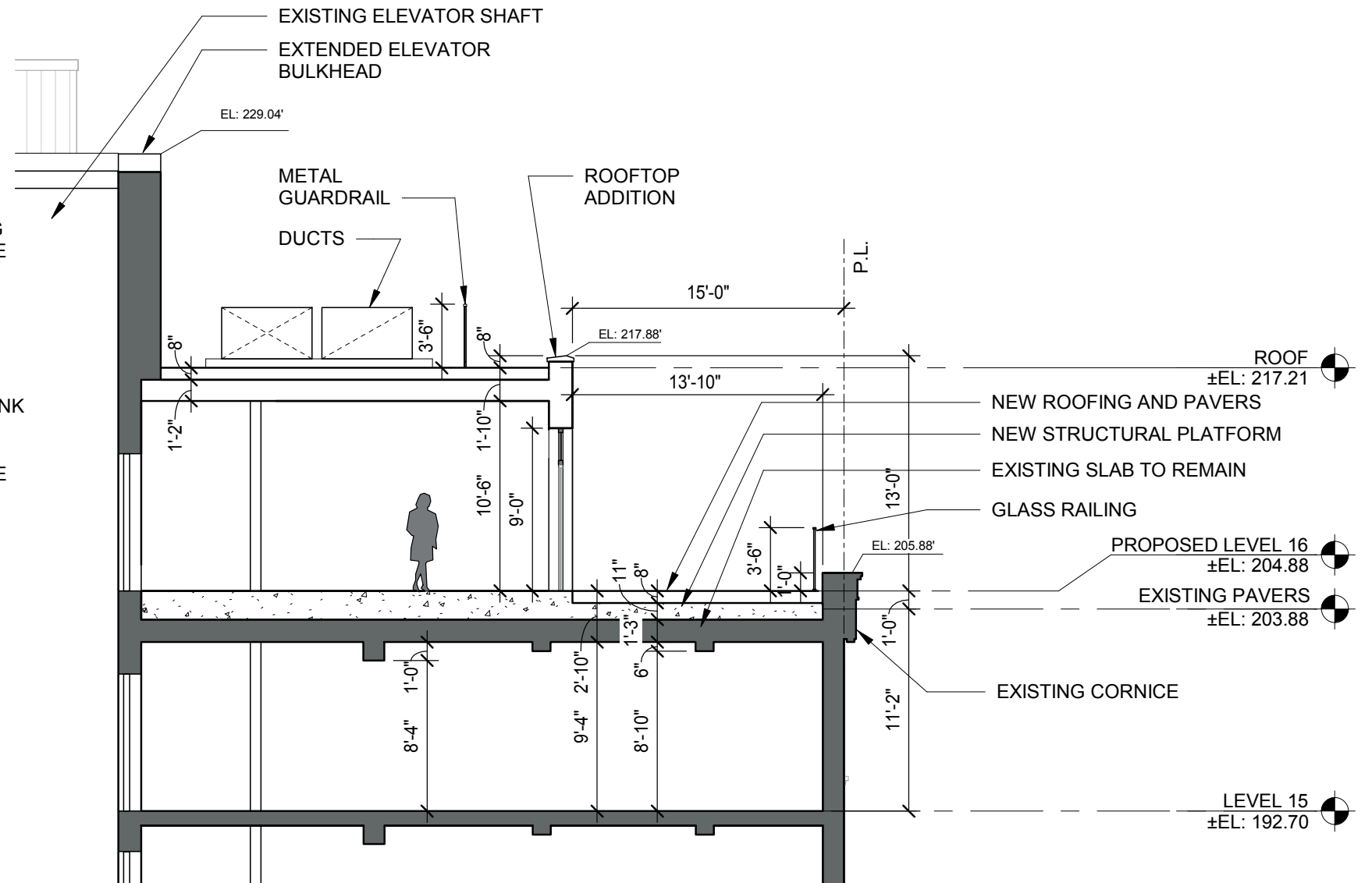

Roof Section - Proposed

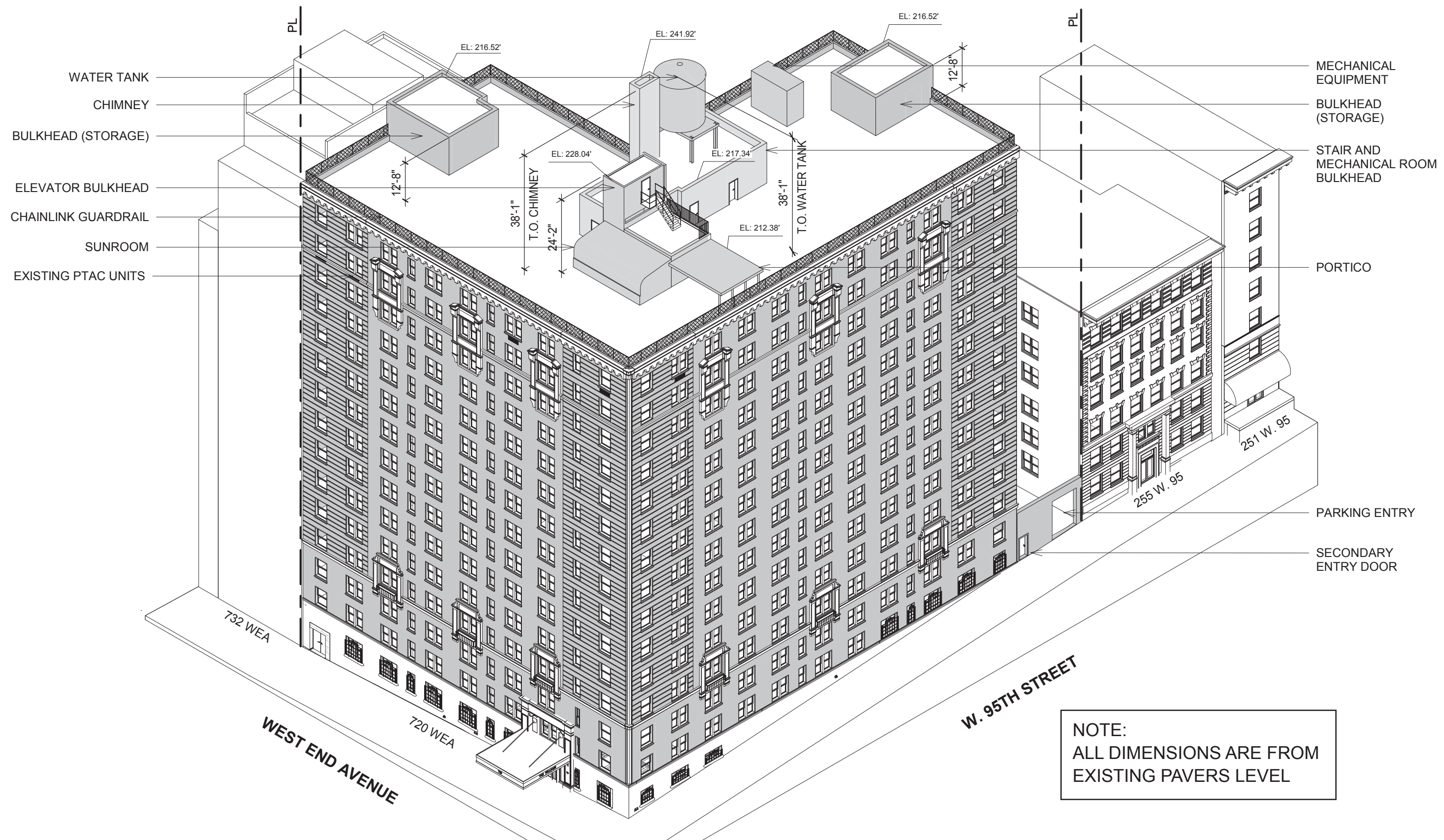

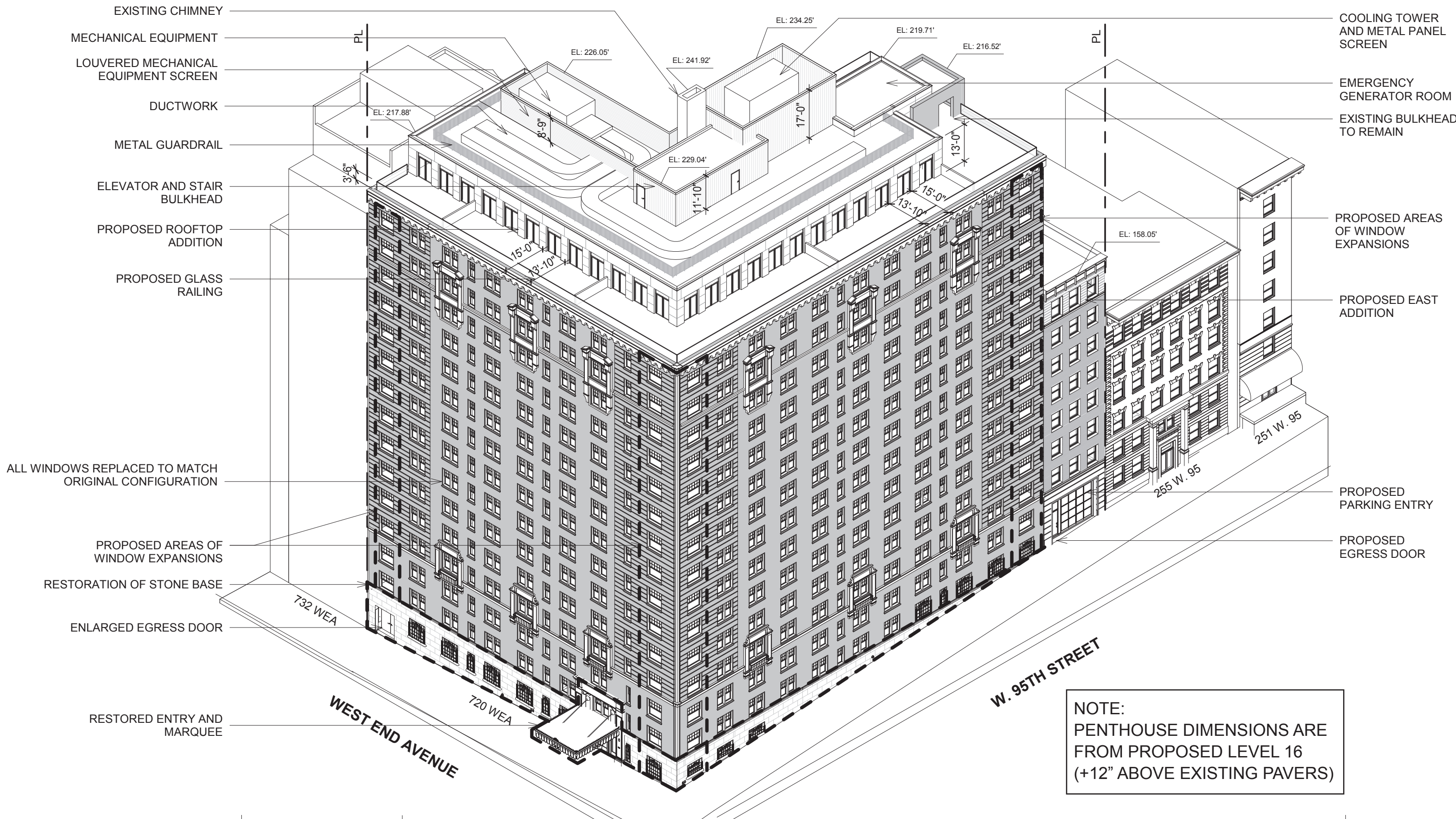

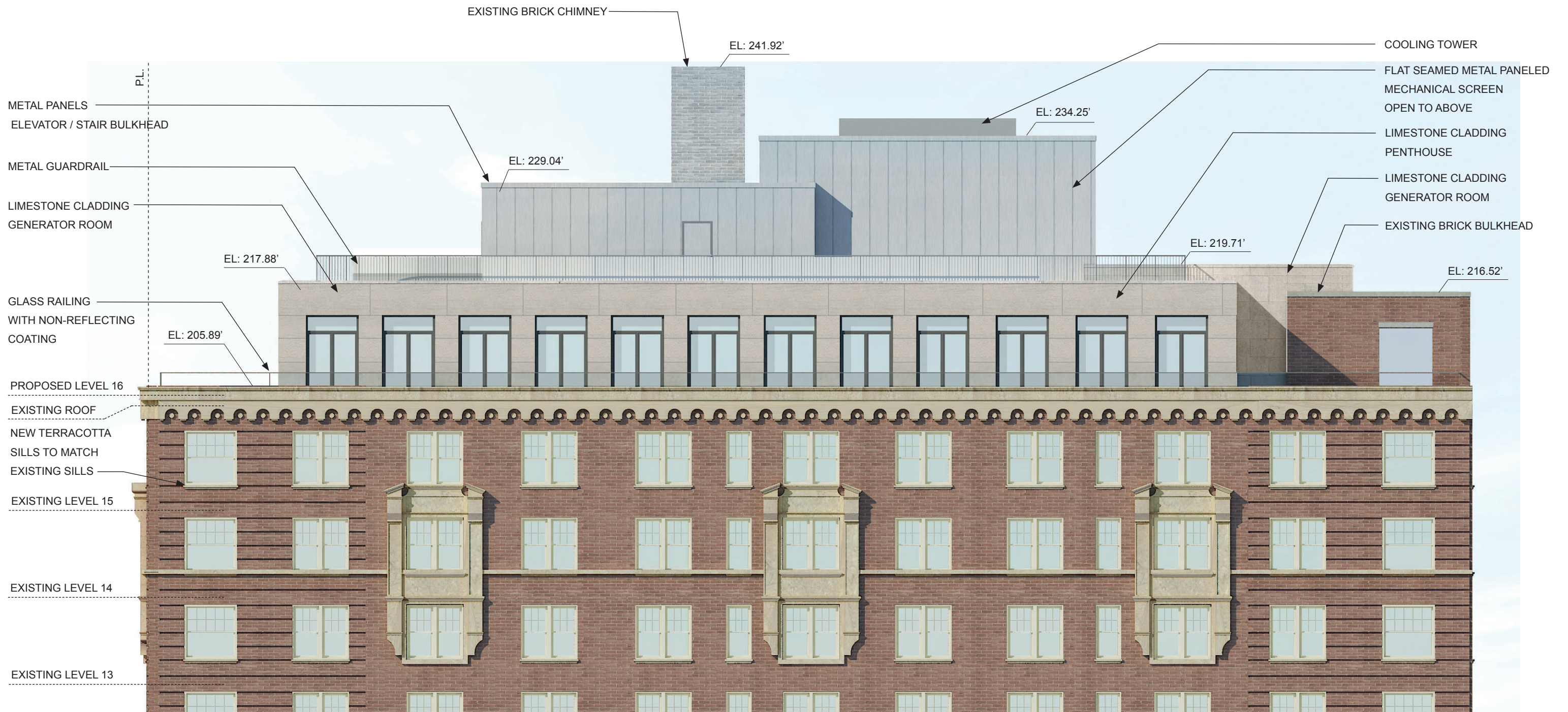

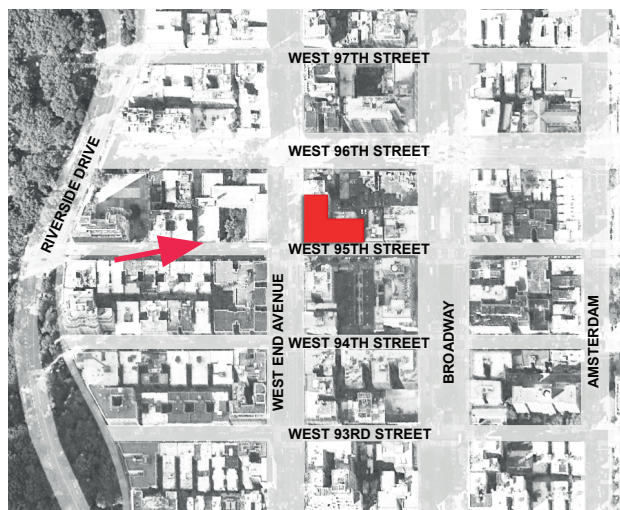

Key Plan



Existing

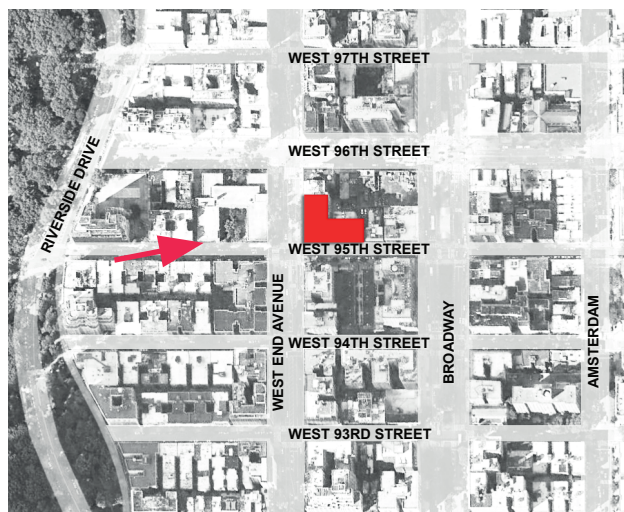

Key Plan



Mock-up of Proposed

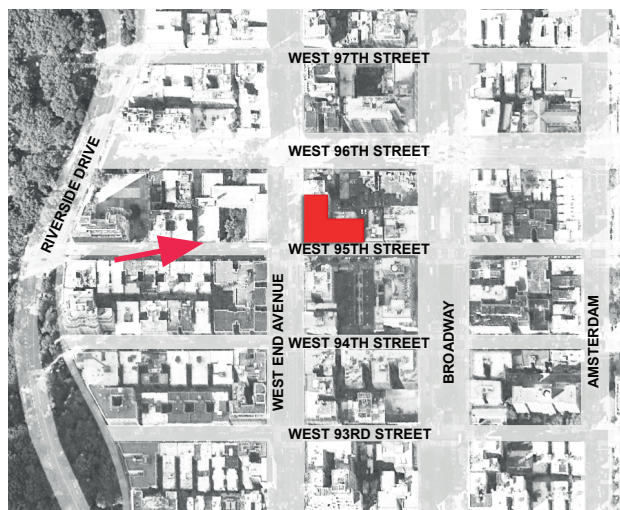

Key Plan



Proposed



Key Plan



Existing



Key Plan

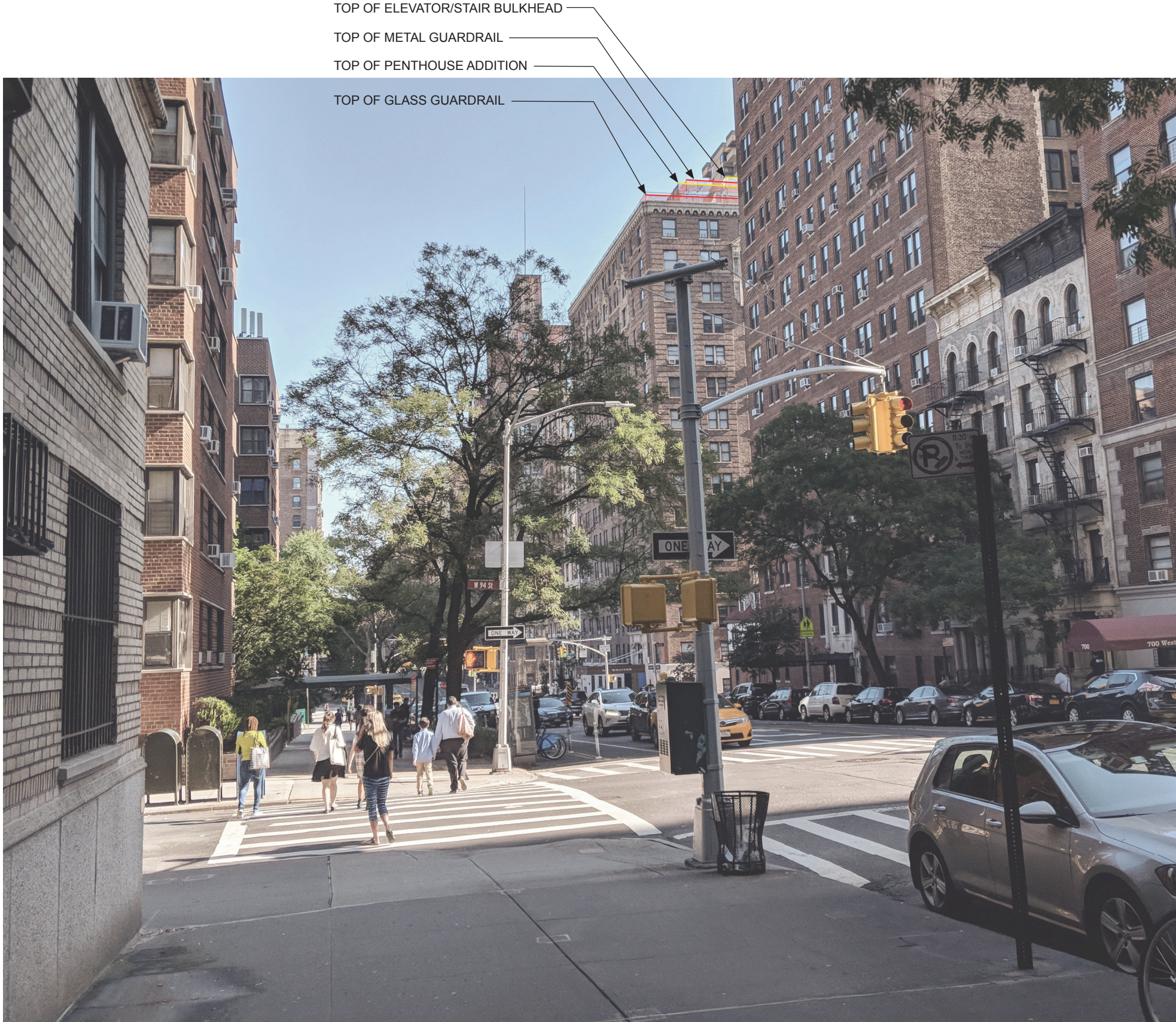

Mock-up of Proposed



Key Plan



Proposed

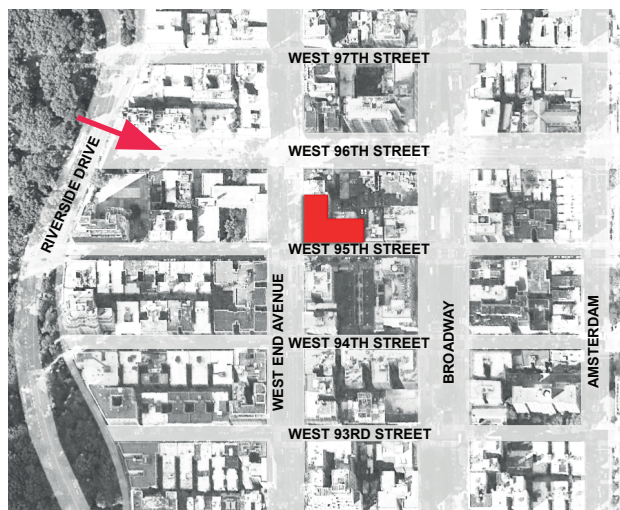

Key Plan



Existing

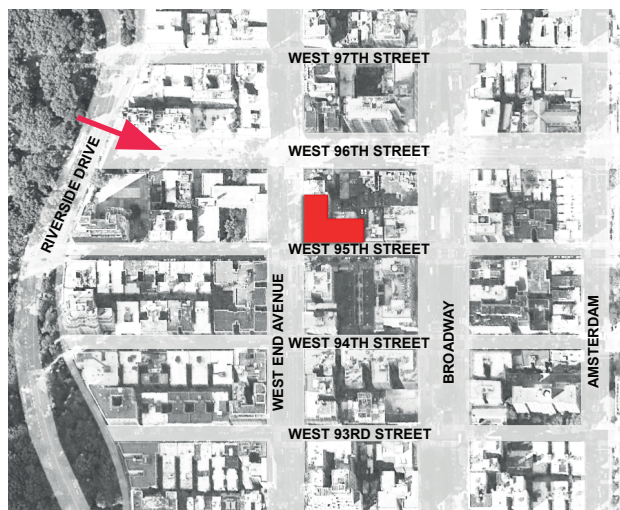

Key Plan



Mock-up of Proposed

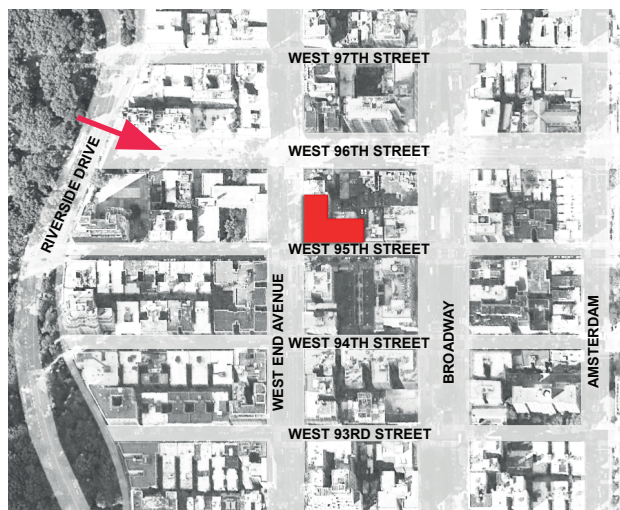

Key Plan



Proposed

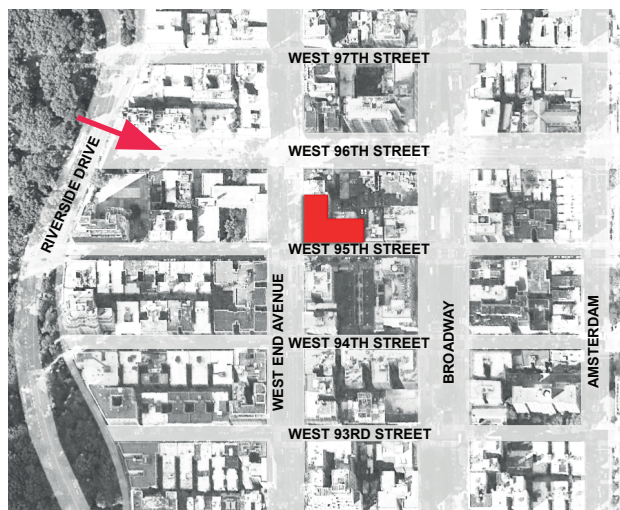

Key Plan



Existing

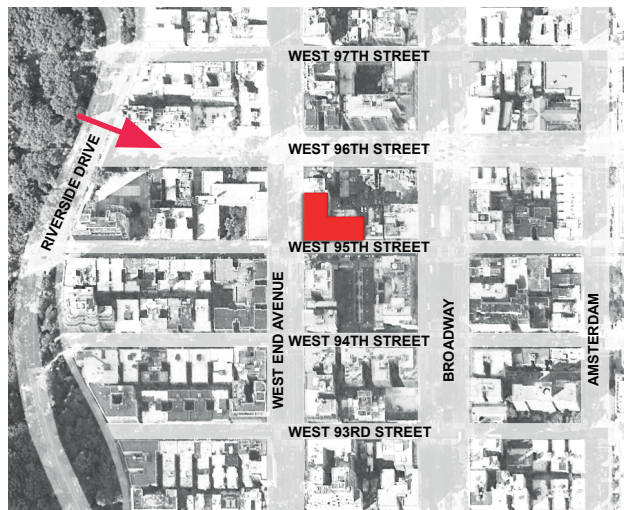

Key Plan



Mock-up of Proposed

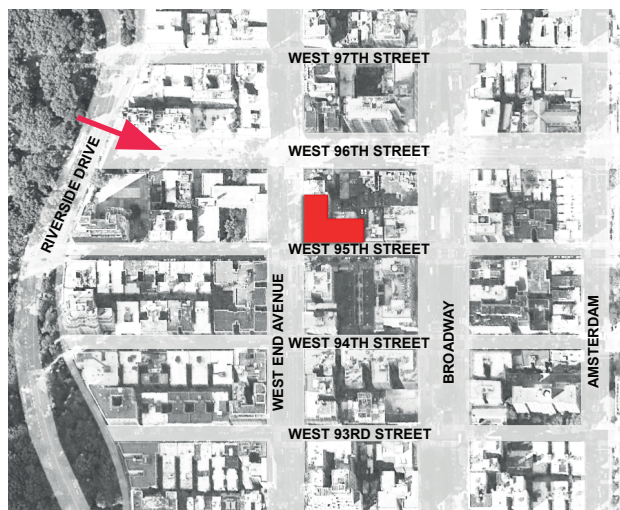

Key Plan



Proposed

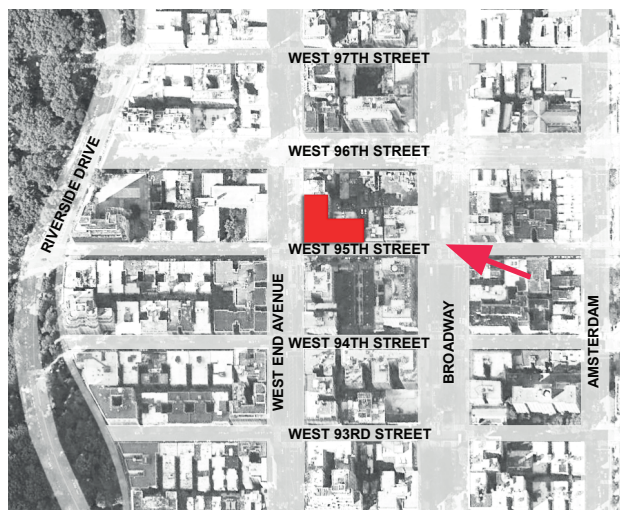

Key Plan



Existing

TOP OF METAL PANEL SCREEN
 TOP OF EMERGENCY GENERATOR ROOM
 TOP OF METAL GUARDRAIL
 TOP OF PENTHOUSE ADDITION (BEYOND)
 TOP OF GLASS GUARDRAIL

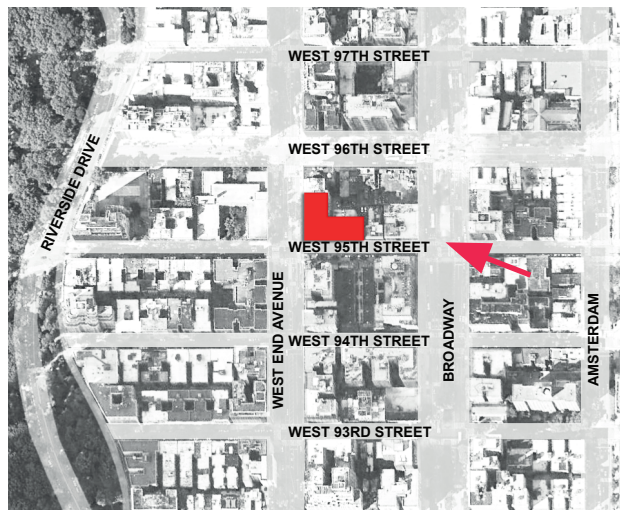

Key Plan

Mock-up of Proposed

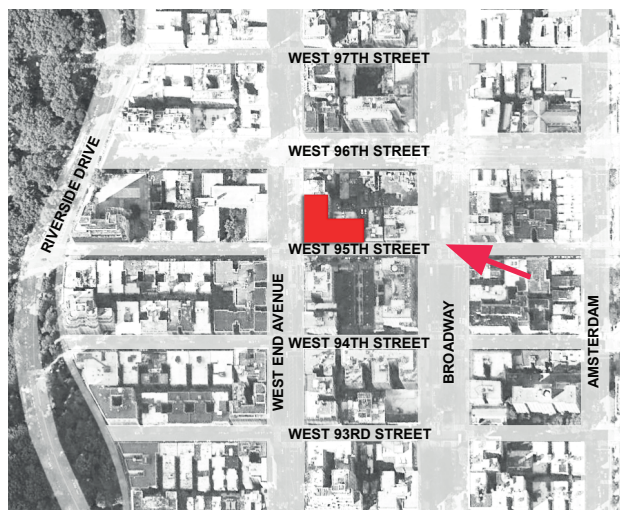

Key Plan



Proposed

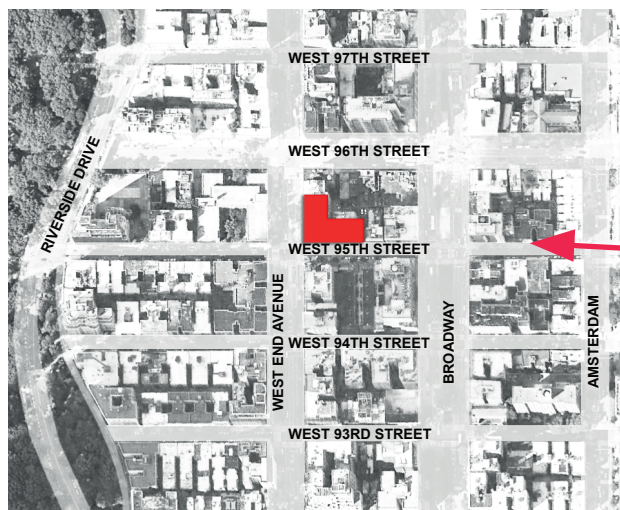

Key Plan



Existing



Key Plan



Mock-up of Proposed

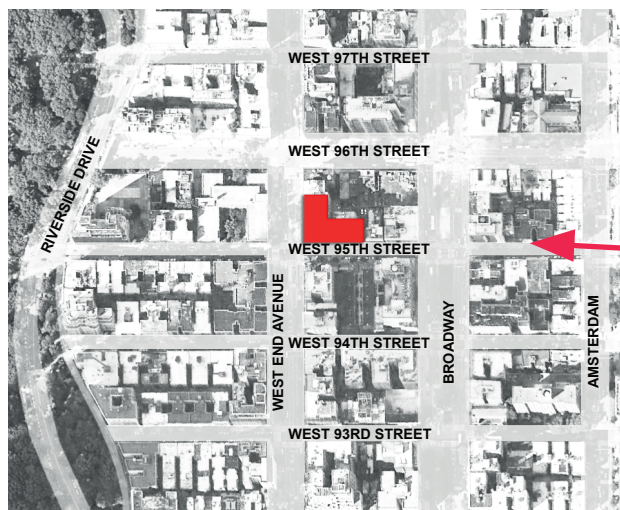

Key Plan



Proposed

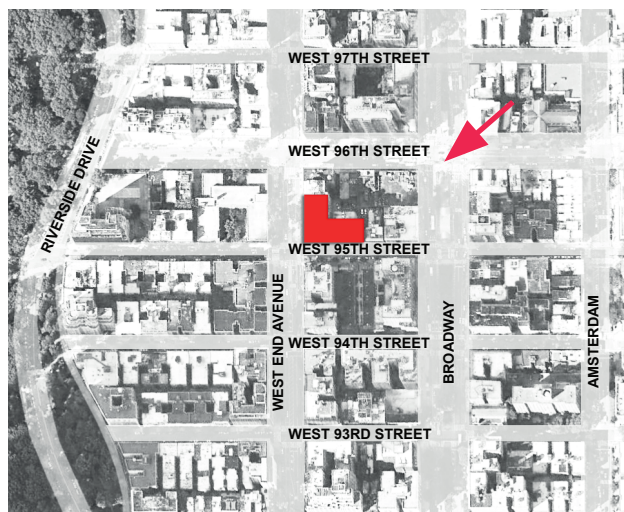

Key Plan



Existing

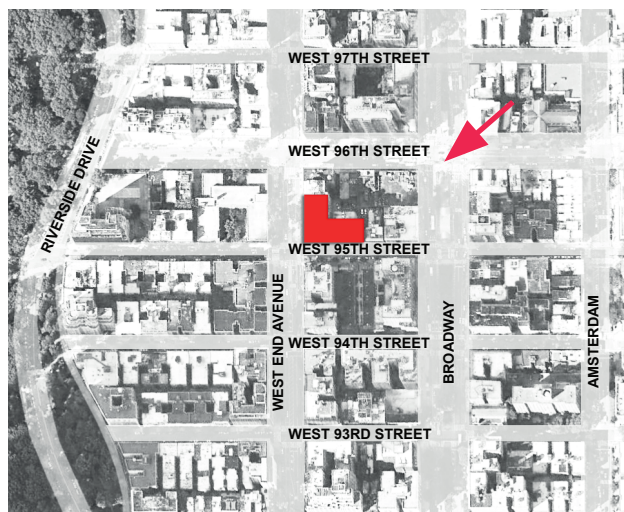

Key Plan



Mock-up of Proposed

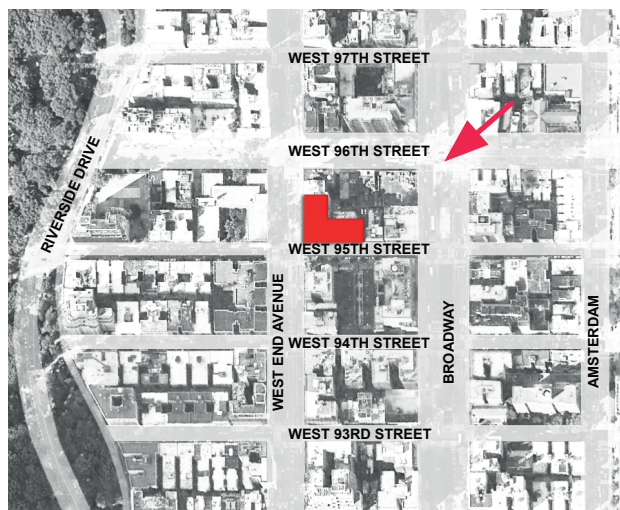

Key Plan



Proposed

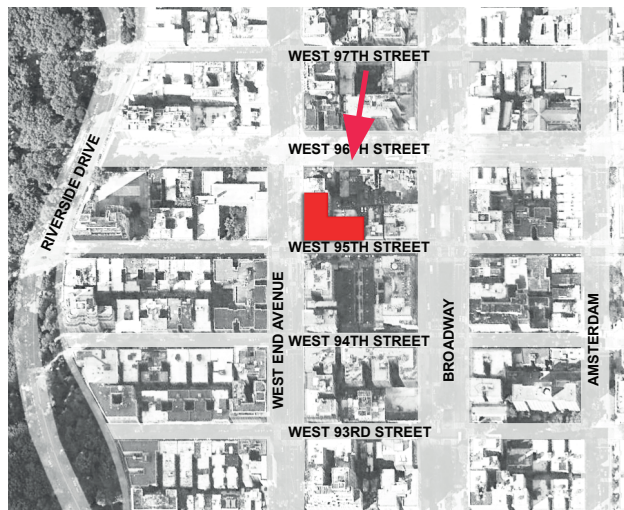

Key Plan



Existing



Mock-up of Proposed



Proposed

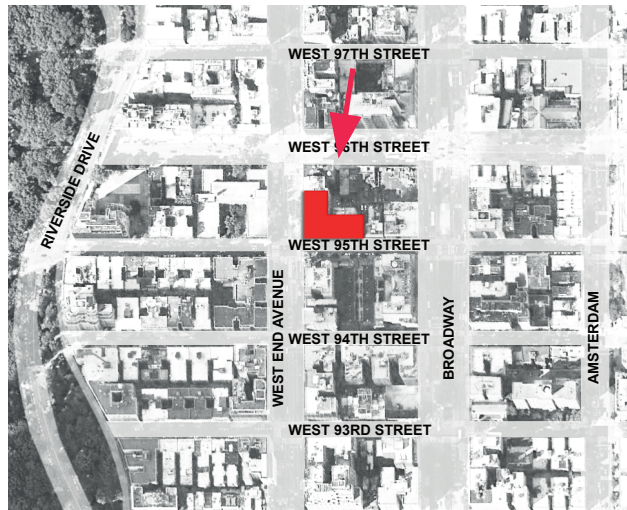

Key Plan



Mock-up of Proposed



Proposed



Key Plan



Mock-up of Proposed



Proposed



Key Plan



Existing



Proposed



NYC Landmarks Preservation Commission Public Hearing - Appendix

16 October 2018

720 West End Avenue
New York, NY 10025
Brack Capital Real Estate



Morris Adjmi Architects
www.ma.com

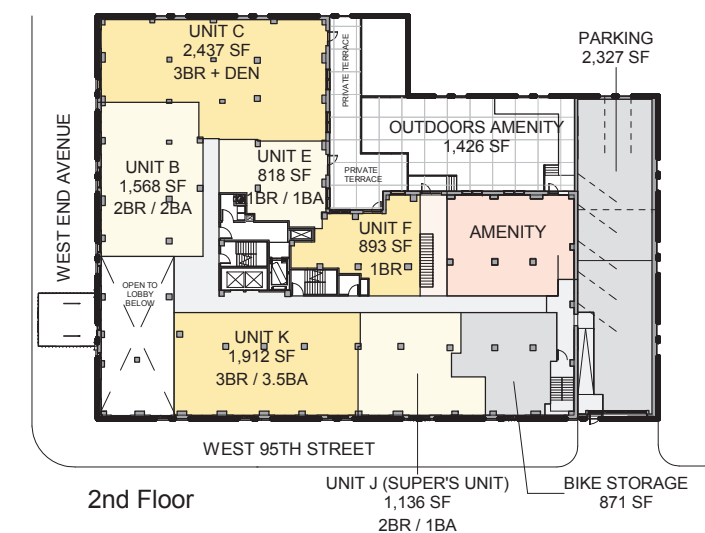
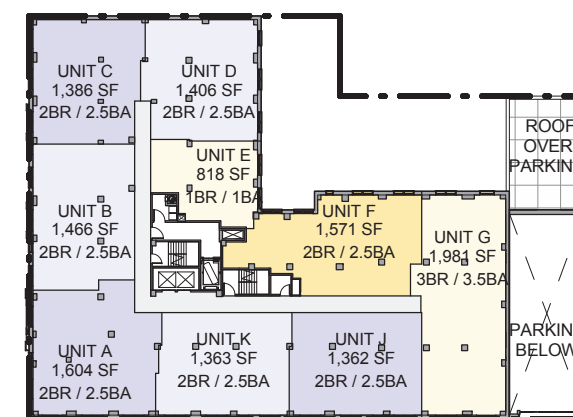
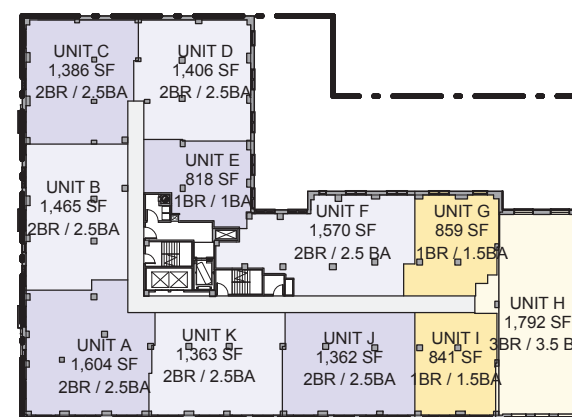
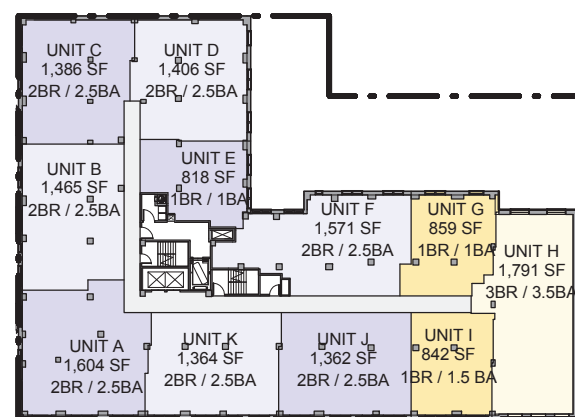
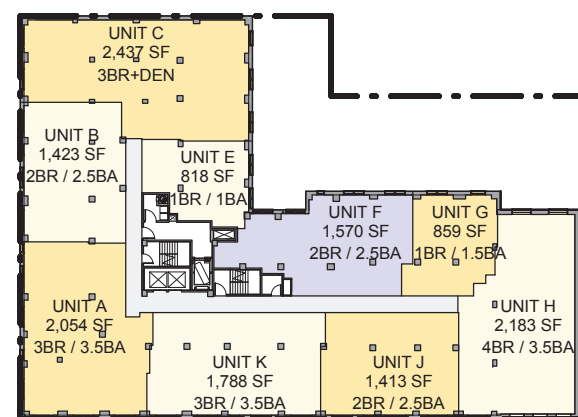
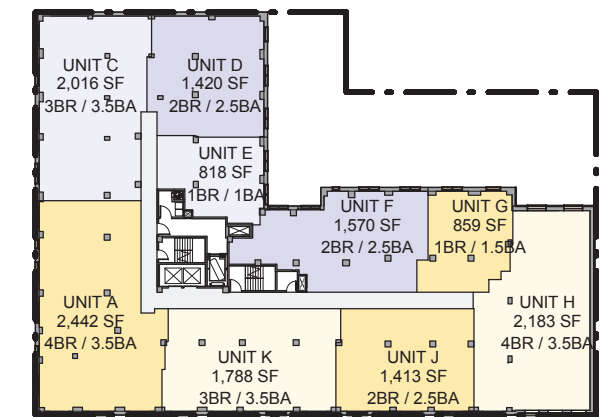
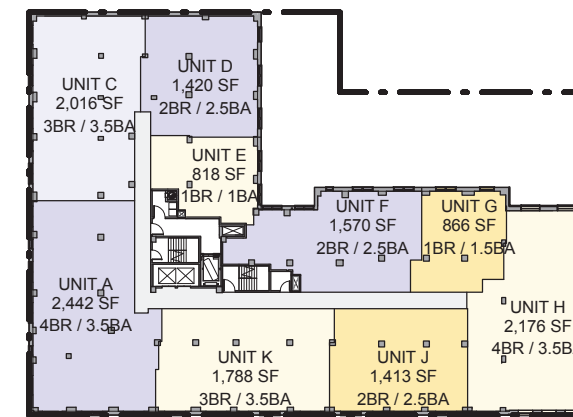
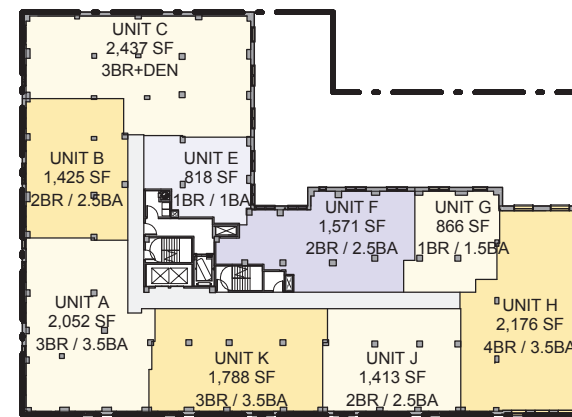
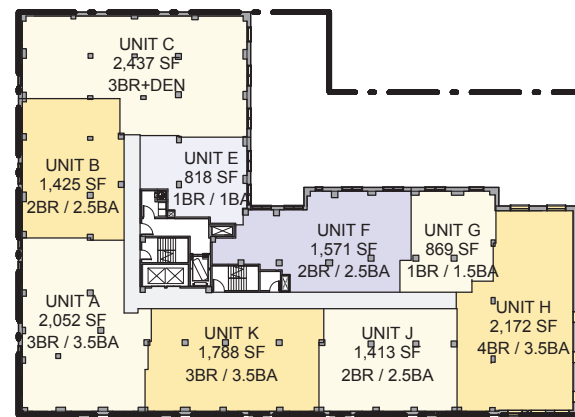
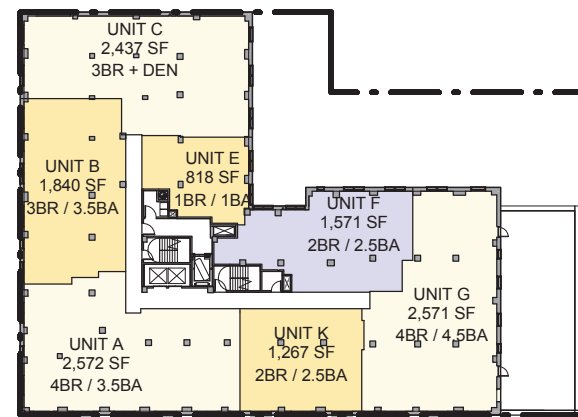
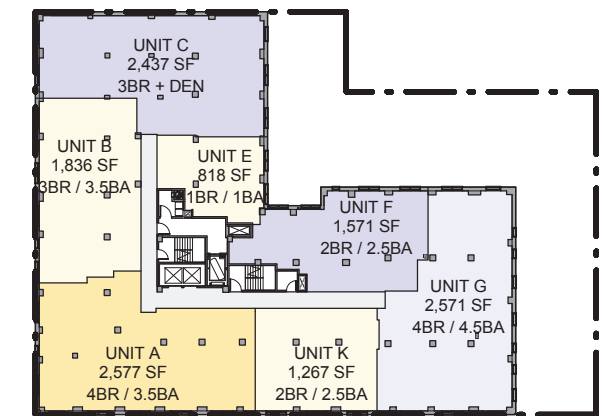
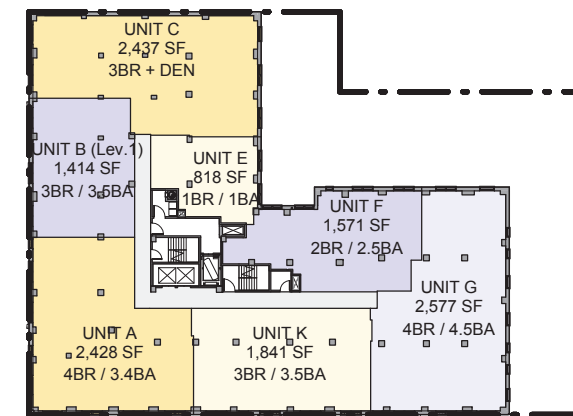
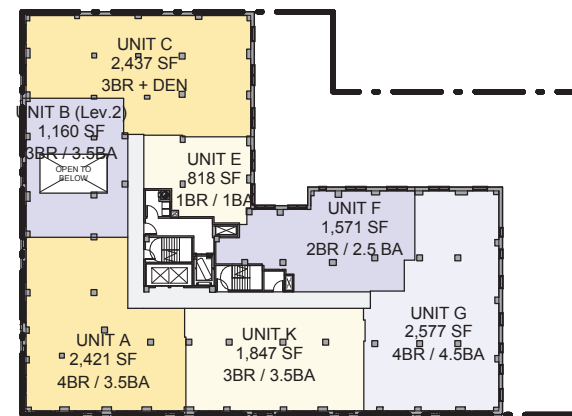
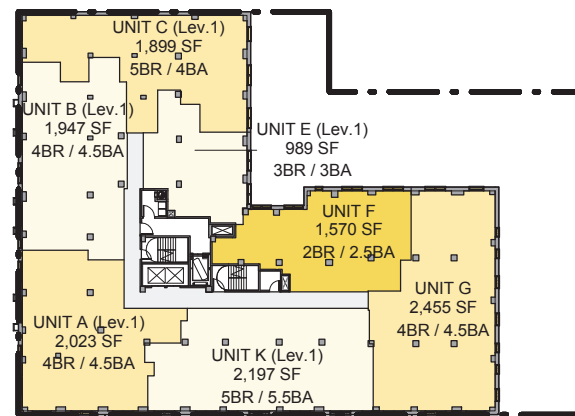
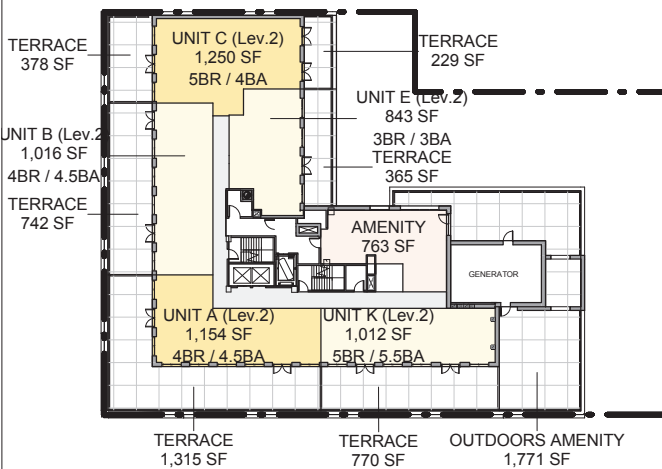

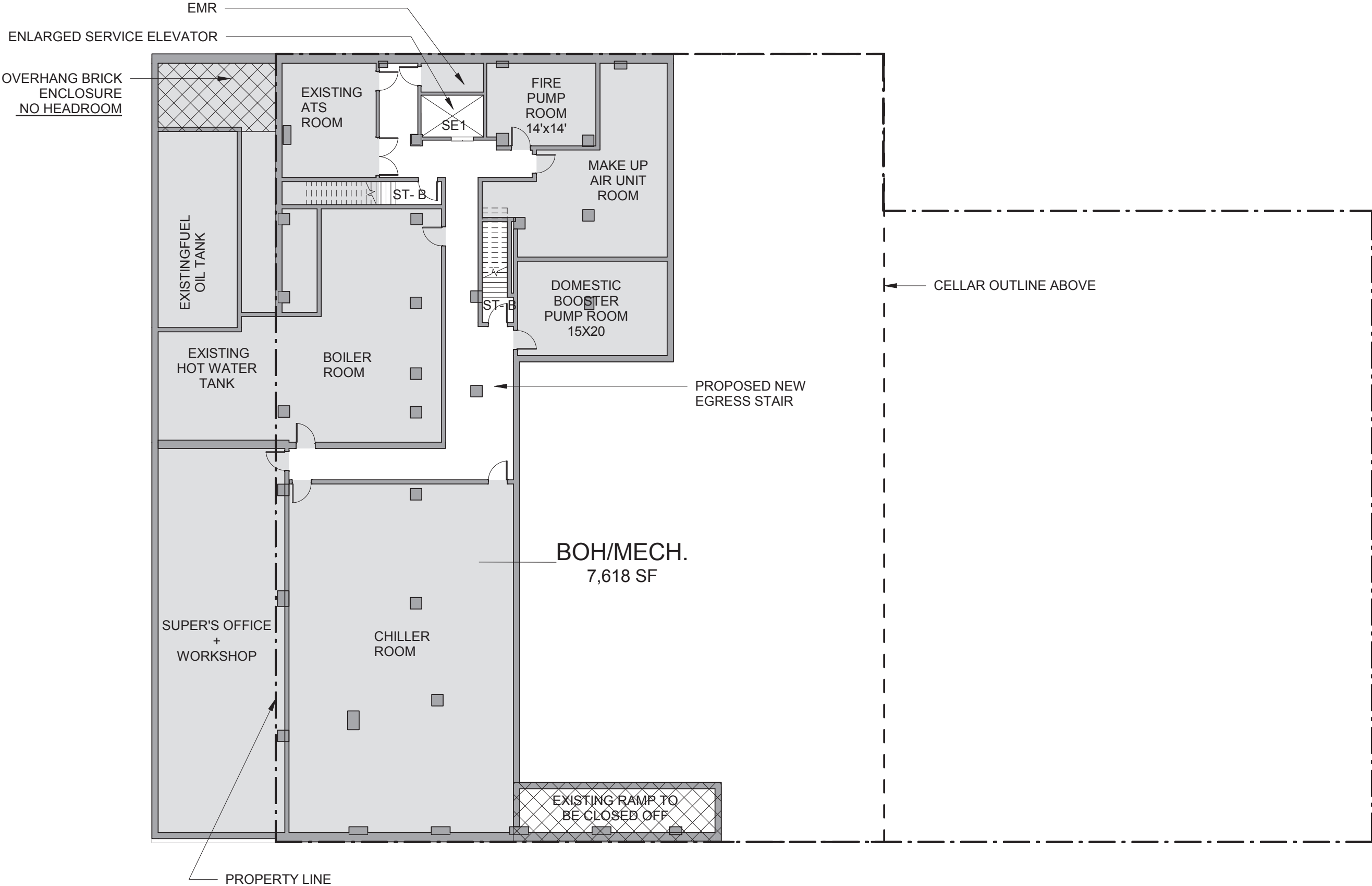

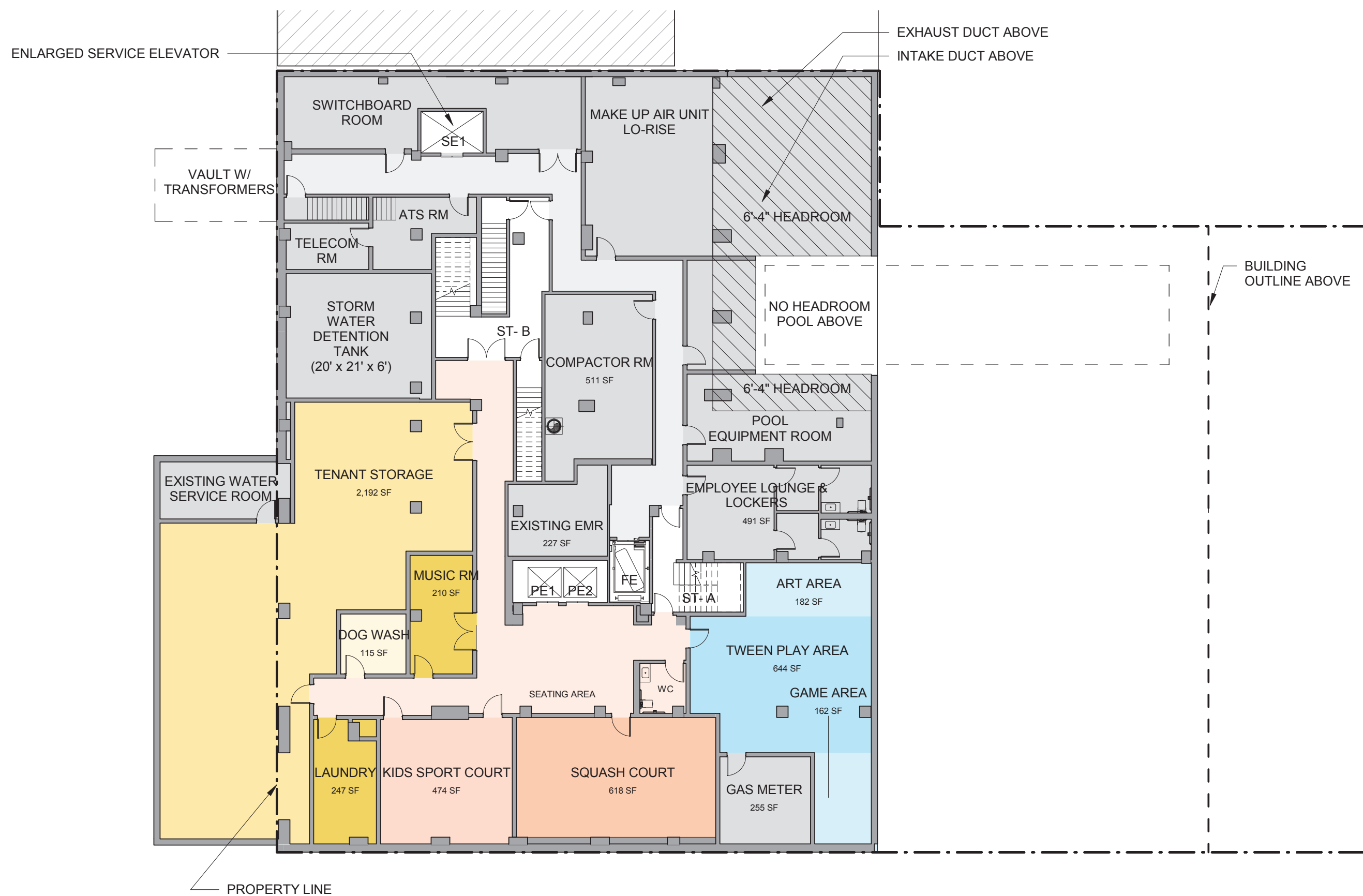

ENLARGED SERVICE ELEVATOR

WEST END AVENUE

DOUBLE HEIGHT LOBBY

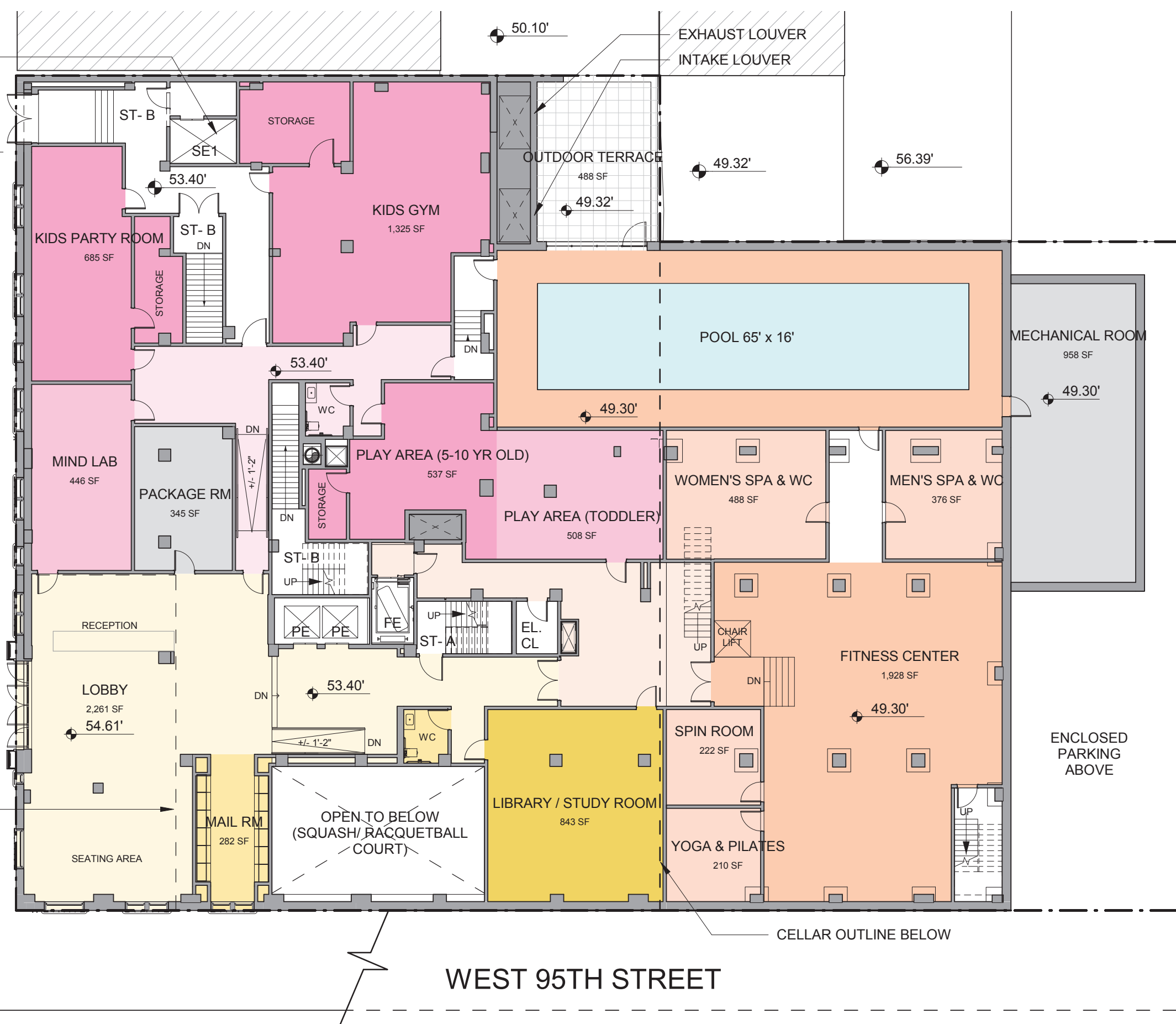

Morris Adjmi Architects
www.ma.com

720 West End Avenue
Brack Capital Real Estate

Ground Floor Plan

NYC Landmarks Preservation Commission / Public Hearing / Appendix / 16 October 2018



A5

WEST END AVENUE

UNIT C
2,437 SF
3BR + DEN / 3.5 BA
LIVING / DINING
13'-0" x 28'-2"
DEN
12'-0" x 12'-6"
BEDROOM 2
12'-8" x 10'-8"
LIVING ROOM
20'-4" x 20'-4"

UNIT B
1,568 SF
2 BR / 2 BA
MASTER BEDROOM
14'-0" x 15'-5"

MARQUEE
OPEN TO LOBBY BELOW

WEST 95TH STREET

MASTER BEDROOM 14'-0" x 14'-0" BEDROOM 3 11'-3" x 13'-1" LIVING ROOM 19'-0" x 21'-5" BEDROOM 2 11'-2" x 11'-6" MASTER BEDROOM 13'-3" x 13'-0" LIVING ROOM 15'-0" x 20'-0" BEDROOM 2 10'-5" x 10'-8"

UNIT K
1,912 SF
3 BR / 3.5 BA

UNIT J (SUPER'S UNIT)
1,136 SF
2 BR / 1 BA

MASTER BEDROOM 15'-0" x 13'-1" PRIVATE TERRACE OPEN TO BELOW BEDROOM 2 11'-7" x 11'-4" BEDROOM 3 12'-0" x 12'-3"

UNIT E
818 SF
1 BR / 1 BA

UNIT F
893 SF
1 BR / 1 BA

OUTDOORS AMENITY
1,426 SF

ADULT LOUNGE 760 SF
PANTRY 94 SF WINE CELLAR 198 SF WC 94 SF

BIKE STORAGE
871 SF
1 per 2 Dwelling Units
116 / 2 = 58 Bike Spaces
58 x 15 SF = 870 SF

PARKING
2,327 SF

SECONDARY ENTRY / EGRESS 24'-8" 2" 3" 25'-1"

PROPERTY LINE
INFILL ABOVE

PARKING ENTRY

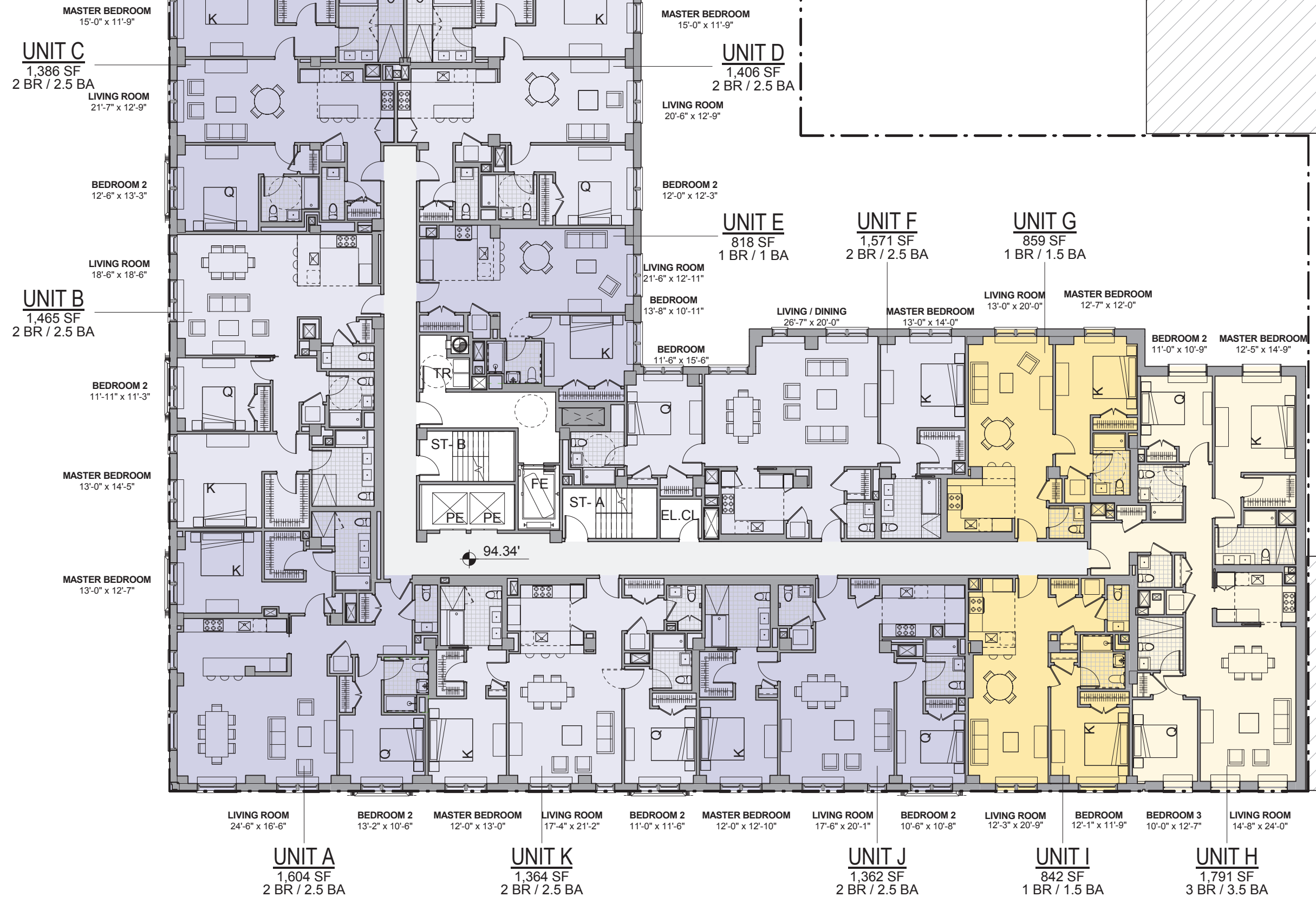

UNIT C
2,437 SF
3BR + DEN / 3.5 BA
LIVING / DINING
13'-0" x 28'-2"

UNIT B
1,840 SF
3 BR / 3.5 BA
LIVING ROOM
20'-4" x 18'-6"

BEDROOM 1
11'-4" x 12'-6"

MASTER BEDROOM
14'-8" x 13'-9"

MASTER BEDROOM
14'-9" x 13'-6"

MASTER BEDROOM
15'-0" x 13'-1"

BEDROOM 2
11'-7" x 11'-4"

BEDROOM 3
12'-0" x 12'-3"

UNIT E
818 SF
1 BR / 1 BA
LIVING ROOM
21'-6" x 12'-11"

BEDROOM
13'-8" x 10'-11"

BEDROOM
11'-6" x 15'-6"

UNIT F
1,571 SF
2 BR / 2.5 BA
LIVING / DINING
26'-7" x 20'-0"

MASTER BEDROOM
13'-0" x 14'-0"

BEDROOM 2
12'-3" x 11'-3"

UNIT G
2,571 SF
4 BR / 4.5 BA
MASTER BEDROOM
13'-4" x 15'-0"

PRIVATE TERRACE

BEDROOM 3
12'-6" x 11'-0"

LIVING ROOM
26'-7" x 16'-2"

BEDROOM 2
13'-6" x 11'-6"

BEDROOM 3
12'-3" x 13'-2"

BEDROOM 4
13'-6" x 13'-2"

LIVING ROOM
13'-2" x 20'-7"

BEDROOM 2
11'-6" x 11'-10"

MASTER BEDROOM
12'-0" x 13'-0"

BEDROOM 4
10'-1" x 14'-0"

LIVING ROOM
17'-8" x 20'-1"

DINING ROOM
13'-9" x 14'-2"

UNIT A
2,572 SF
4 BR / 3.5 BA

UNIT K
1,267 SF
2 BR / 2 BA

UNIT G
2,571 SF
4 BR / 4.5 BA

153.38'

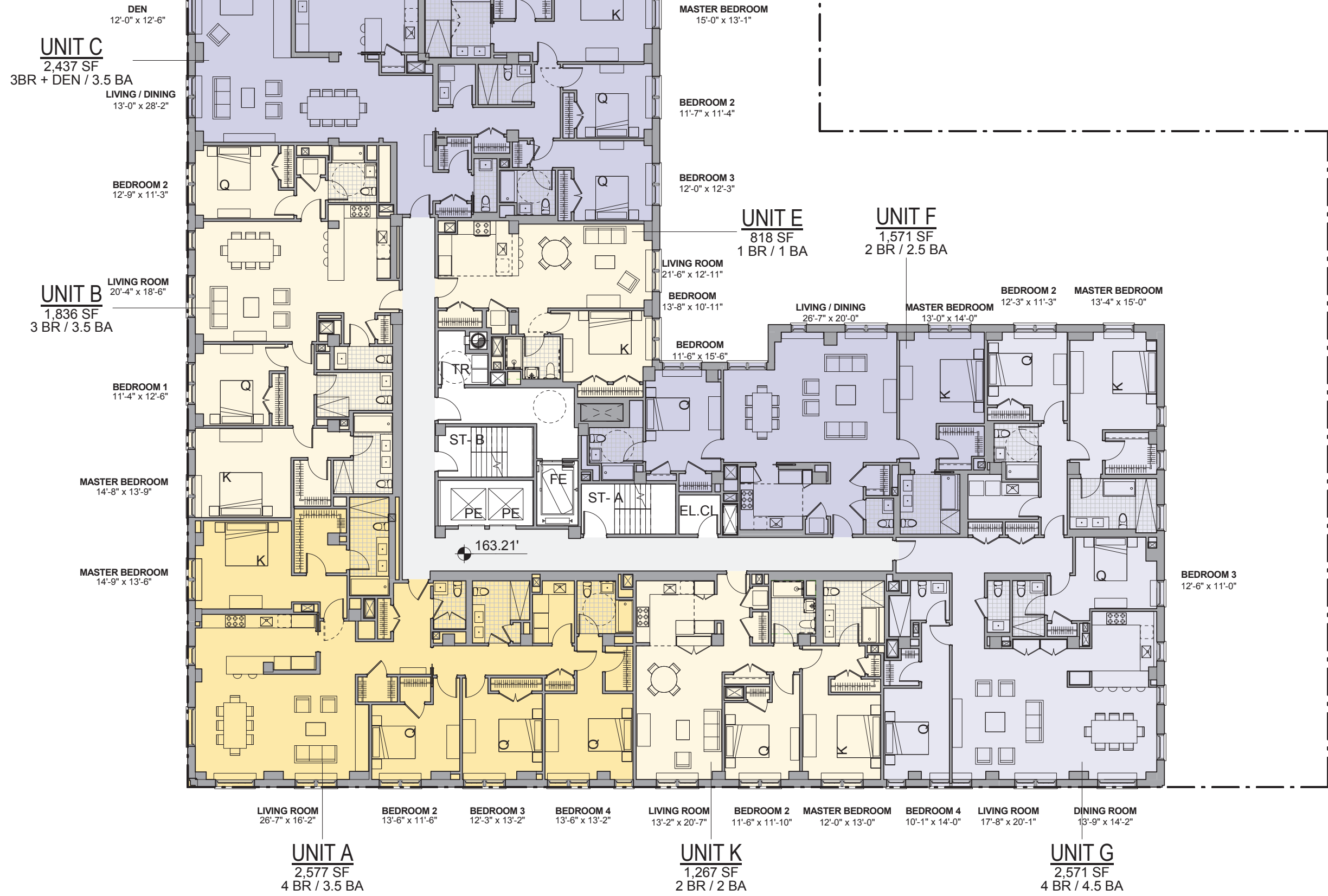

UNIT C (Lev.2)

1,250 SF
5 BR / 4 BA
(TOTAL 3,149 SF)

UNIT B (Lev.2)

1,016 SF
4 BR / 4.5 BA
(TOTAL 2,963 SF)

UNIT A (Lev.2)

1,154 SF
4 BR / 4.5 BA
(TOTAL 3,177 SF)

UNIT E (Lev.2)

843 SF
3 BR / 3 BA
(TOTAL 1,832 SF)

UNIT K (Lev.2)

1,012 SF
5 BR / 5.5 BA
(TOTAL 3,209 SF)

OUTDOORS AMENITY

1,771 SF

AMENITY

757 SF
204.88'

EMERGENCY GENERATOR

617 SF
204.88'

LIVING ROOM
16'-0" x 26'-1"

KITCHEN
13'-7" x 14'-11"

LIVING ROOM
17'-2" x 26'-2"

LIVING ROOM
17'-2" x 26'-11"

TERRACE
229 SF

DEN
12'-0" x 9'-4"

FAMILY ROOM
13'-2" x 8'-8"

LIVING ROOM
13'-9" x 21'-9"

MECH. RM.

KITCHEN
21'-10" x 13'-2"

KITCHEN
14'-2" x 12'-9"

LIVING ROOM
24'-10" x 16'-4"

TERRACE
378 SF

TERRACE
742 SF

TERRACE
1,315 SF

TERRACE
365 SF

TERRACE
770 SF

EXISTING BULKHEAD

