NYC Office of the Mayor
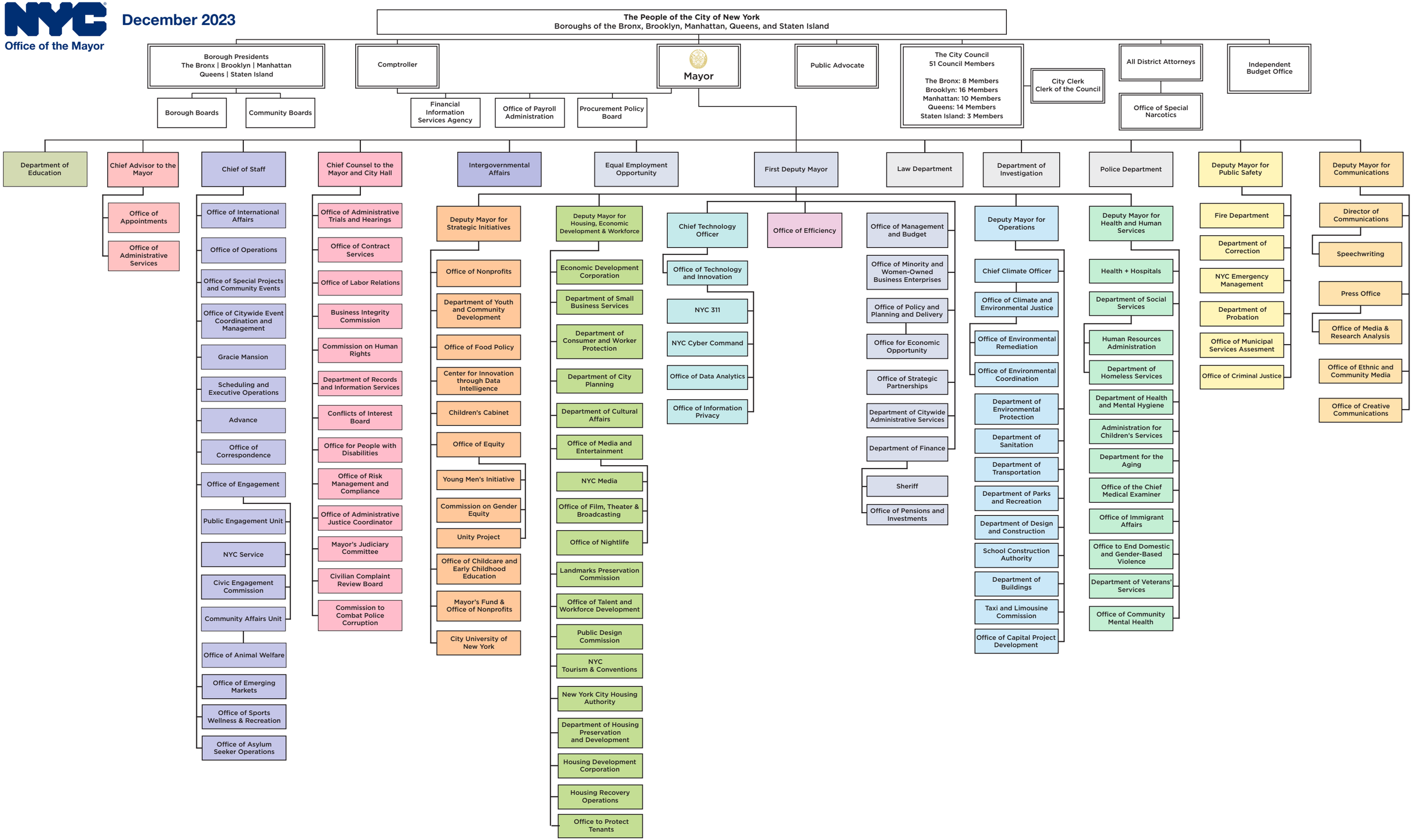
December 2023