



THE CITY OF NEW YORK  
 MANHATTAN COMMUNITY BOARD 3  
 59 East 4th Street - New York, NY 10003  
 Phone (212) 533-5300  
 www.cb3manhattan.org - info@cb3manhattan.org

Jamie Rogers, Board Chair

Susan Stetzer, District Manager

**Community Board 3 Liquor License Application Questionnaire**

Please bring the following items to the meeting:

**NOTE: ALL ITEMS MUST BE SUBMITTED FOR APPLICATION TO BE CONSIDERED.**

- Photographs of the inside and outside of the premise.
- Schematics, floor plans or architectural drawings of the inside of the premise.
- A proposed food and or drink menu.
- Petition in support of proposed business or change in business with signatures from residential tenants at location and in buildings adjacent to, across the street from and behind proposed location. Petition must give proposed hours and method of operation. For example: restaurant, sports bar, combination restaurant/bar. (petition provided)
- Notice of proposed business to block or tenant association if one exists. You can find community groups and contact information on the CB 3 website:  
[http://www.nyc.gov/html/mancb3/html/communitygroups/community\\_group\\_listings.shtml](http://www.nyc.gov/html/mancb3/html/communitygroups/community_group_listings.shtml)
- Photographs of proof of conspicuous posting of meeting with newspaper showing date.
- If applicant has been or is licensed anywhere in City, letter from applicable community board indicating history of complaints and other comments.

Check which you are applying for:

- new liquor license       alteration of an existing liquor license       corporate change

Check if either of these apply:

- sale of assets       upgrade (change of class) of an existing liquor license

Today's Date: April 28, 2017

**If applying for sale of assets, you must bring letter from current owner confirming that you are buying business or have the seller come with you to the meeting.**

Is location currently licensed?  Yes  No    Type of license: OP 252 (On Premises Liquor)

If alteration, describe nature of alteration: Please see attached

Previous or current use of the location: Restaurant

Corporation and trade name of current license: KO EP LLC Momofuku KO

**APPLICANT:**

Premise address: 8 Extra Place

Cross streets: East 1st Street between Bowery and 2nd Avenue

Name of applicant and all principals: KO EP LLC

David Chang

Trade name (DBA): Momofuku KO

**PREMISE:**

Type of building and number of floors: Mixed Use: 7 Floors, Residential & Commercial

Will any outside area or sidewalk cafe be used for the sale or consumption of alcoholic beverages? (includes roof & yard)  Yes  No If Yes, describe and show on diagram: \_\_\_\_\_

Does premise have a valid Certificate of Occupancy and all appropriate permits, including for any back or side yard use?  Yes  No What is maximum NUMBER of people permitted? \_\_\_\_\_

Do you plan to apply for Public Assembly permit?  Yes  No

What is the zoning designation (check zoning using map: <http://gis.nyc.gov/doitt/nycitymap/> - please give specific zoning designation, such as R8 or C2):  
R8B

**PROPOSED METHOD OF OPERATION:**

Will any other business besides food or alcohol service be conducted at premise?  Yes  No  
If yes, please describe what type: \_\_\_\_\_

What are the proposed days/hours of operation? (Specify days and hours each day and hours of outdoor space) 12PM- 12AM Sun-Wed, & 12PM-1AM Thurs-Sat

Number of tables? 12 Total number of seats? 36 seats at tables  
25 seats at chef's counter

How many stand-up bars/ bar seats are located on the premise? 1 bar/ 8 seats

(A stand up bar is any bar or counter (whether with seating or not) over which a patron can order, pay for and receive an alcoholic beverage) Main Dining Room: 1 Service Bar, 1 U-Shaped Chef's counter approximately 40 feet in length.

Describe all bars (length, shape and location): New Waiting/Dining Area: Part Test Kitchen Counter, Part Bar

Does premise have a full kitchen  Yes  No?

Does it have a food preparation area?  Yes  No (If any, show on diagram)

Is food available for sale?  Yes  No If yes, describe type of food and submit a menu  
Yes, American and French Cuisine

What are the hours kitchen will be open? All hours of Operation

Will a manager or principal always be on site?  Yes  No If yes, which? Manager

How many employees will there be? Approximately 20

Do you have or plan to install  French doors  accordion doors or  windows?

Will there be TVs/monitors?  Yes  No (If Yes, how many?) \_\_\_\_\_

Will premise have music?  Yes  No

If Yes, what type of music?  Live musician  DJ  Juke box  Tapes/CDs/iPod

If other type, please describe \_\_\_\_\_

What will be the music volume?  Background (quiet)  Entertainment level

Please describe your sound system: iPod with two small speakers \_\_\_\_\_

Will you host any promoted events, scheduled performances or any event at which a cover fee is charged? If Yes, what type of events or performances are proposed and how often? No \_\_\_\_\_

How do you plan to manage vehicular traffic and crowds on the sidewalk caused by your establishment? Please attach plans. (Please do not answer "we do not anticipate congestion.")

Will there be security personnel?  Yes  No (If Yes, how many and when) \_\_\_\_\_

How do you plan to manage noise inside and outside your business so neighbors will not be affected? Please attach plans. Small, full service, high end restaurant;

Do you have sound proofing installed?  Yes  No N/A

If not, do you plan to install sound-proofing?  Yes  No N/A

**APPLICANT HISTORY:**

Has this corporation or any principal been licensed previously?  Yes  No

If yes, please indicate name of establishment: Please see attached \_\_\_\_\_

Address: \_\_\_\_\_ Community Board # \_\_\_\_\_

Dates of operation: \_\_\_\_\_

**If you answered "Yes" to the above question, please provide a letter from the community board indicating history of complaints or other comments.**

Has any principal had work experience similar to the proposed business?  Yes  No If Yes, please attach explanation of experience or resume.

Does any principal have other businesses in this area?  Yes  No If Yes, please give trade name and describe type of business Please see attached \_\_\_\_\_

Has any principal had SLA reports or action within the past 3 years?  Yes  No If Yes, attach list of violations and dates of violations and outcomes, if any.

Attach a separate diagram that indicates the location (**name and address**) and total number of establishments selling/serving beer, wine (B/W) or liquor (OP) for 2 blocks in each direction. Please indicate whether establishments have On-Premise (OP) licenses. Please label streets and avenues and identify your location. Use letters to indicate Bar, Restaurant, etc. The diagram must be submitted with the questionnaire to the Community Board before the meeting.

**LOCATION:**

How many licensed establishments are within 1 block? 13

How many On-Premise (OP) liquor licenses are within 500 feet? 20

Is premise within 200 feet of any school or place of worship?  Yes  No

**COMMUNITY OUTREACH:**

Please see the Community Board website to find block associations or tenant associations in the immediate vicinity of your location for community outreach. Applicants are encouraged to reach out to community groups. Also use provided petitions, which clearly state the name, address, license for which you are applying, and the hours and method of operation of your establishment at the top of each page. (Attach additional sheets of paper as necessary).

*We are including the following questions to be able to prepare stipulations and have the meeting be faster and more efficient. Please answer per your business plan; do not plan to negotiate at the meeting.*

1.  I agree to close any doors and windows at 10:00 P.M. every night?
2.  I will not have  DJs,  live music,  promoted events,  any event at which a cover fee is charged,  scheduled performances,  more than \_\_\_ DJs/ promoted events per \_\_\_,  more than \_\_\_ private parties per \_\_\_
3.  I will play ambient recorded background music only.
4.  I will not apply for an alteration to the method of operation agreed to by this stipulation without first coming before CB 3.
5.  I will not seek a change in class to a full on-premise liquor license. Or  my business plan is to seek an upgrade at a later date. N/A
6.  I will not participate in pub crawls or have party buses come to my establishment.
7.  I will not have a happy hour. Or  Happy hour will end by \_\_\_\_\_.
8.  I will not have wait lines outside.  There will be a staff person outside to monitor sidewalk crowds and ensure no loitering.
9.  Residents may contact the manager/owner at the following phone number. Any complaints will be addressed immediately and I will revisit the above-stated method of operation if necessary in order to minimize my establishment's impact on my neighbors.

Nature of Alteration

Creation of new main entrance and new waiting/dining area with 6-7 tables, 14 seats and one kitchen counter/bar  
Existing service bar will be converted to service bar

## 8 Extra Place – 500 ft Map and List



Name	Address	Approx. Distance
SECOND STREET RESTAURANT LLC	29 E 2ND ST	155 ft
PAPI LUIS CORP	32 E 2ND STREET	180 ft
11 EAST 1ST ST LLC	11 E 1ST ST	195 ft
9 EAST FIRST STREET LLC	9 E 1ST ST	205 ft
PASTA SHOP LLC	325 BOWERY	245 ft
BOWERY RESTAURANT LLC	299 BOWERY	245 ft
G D P ENTERPRISES INC	324 BOWERY	285 ft
BOWERY TECH RESTAURANT LLC	327 BOWERY	285 ft
316 BOWERY LLC	316 BOWERY	295 ft
VON DESIGN LTD	3 BLEECKER STREET	300 ft
310 BOWERY GROUP LLC	310 BOWERY	315 ft
BOWERY POETRY CLUB INC	308 BOWERY	325 ft
P G T REST CORP	304 BOWERY	350 ft
THE BOWERY HOTEL LLC	335 BOWERY AKA 4 E 3RD ST	380 ft
EAST THIRD RESTAURANT CORP	29 E 3RD ST STORE 2	400 ft
LES BRASSEURS INC	1006 08 2ND AVENUE	440 ft
BOWERY F & B LLC AND E & S HOTEL OWNERS INC AS MGR	4 E 3RD ST	460 ft
55 BOND STREET LLC	55 BOND ST	475 ft
WREN NEW YORK LLC, THE	344 BOWERY	500 ft

**Licenses Held/Licensing History**

Daimyo Group LLC d/b/a Momofuku Ssam Bar

207 Second Avenue  
New York, NY 10003  
August 2006 to present

Momofuku 171 First Avenue LLC d/b/a Momofuku Noodle Bar

171 1st Avenue  
New York, NY 10003  
August 2004 to present (formerly @163 First Avenue; moved in 2007)

JCDC, LLC d/b/a Fuku

163 1st Avenue, Store #2  
New York, NY 10003  
March 2008 to present

M56 LLC d/b/a Ma Peche

13 15 W 56 STREET  
New York, NY 10019  
Serial No. 1241334 (OP- filed April 2010, currently active)  
Principal

B D C 56 LLC & M56 LLC as manager d/b/a Chambers Hotel

13 15 W 56 STREET  
New York, NY 10019

Momofuku Nishi

232 Eight Avenue  
New York, NY 10011  
August 2015 to present

**MONOFUKU KO**  
8 EXTRA PLACE  
NEW YORK, NY 10003

DATE	DESCRIPTION

Prepared by: **Levin Architects**  
100 West 11th Street, New York, NY 10006  
Tel: 212-469-6831 Fax: 212-469-6207

Designed by: **Mirilla Bonelli R.A.**  
279 West Street, New York, NY 10012  
Tel: 212-469-6831 Fax: 212-469-6207

NO.	DATE	DESCRIPTION
1	03/22/02	ISSUED FOR PERMITS
2	04/25/02	ISSUED FOR PERMITS
3	05/21/02	ISSUED FOR PERMITS
4	06/11/02	ISSUED FOR PERMITS
5	06/11/02	ISSUED FOR PERMITS

**FREE PLAN**

A-104.00

300-118  
212-469-6831

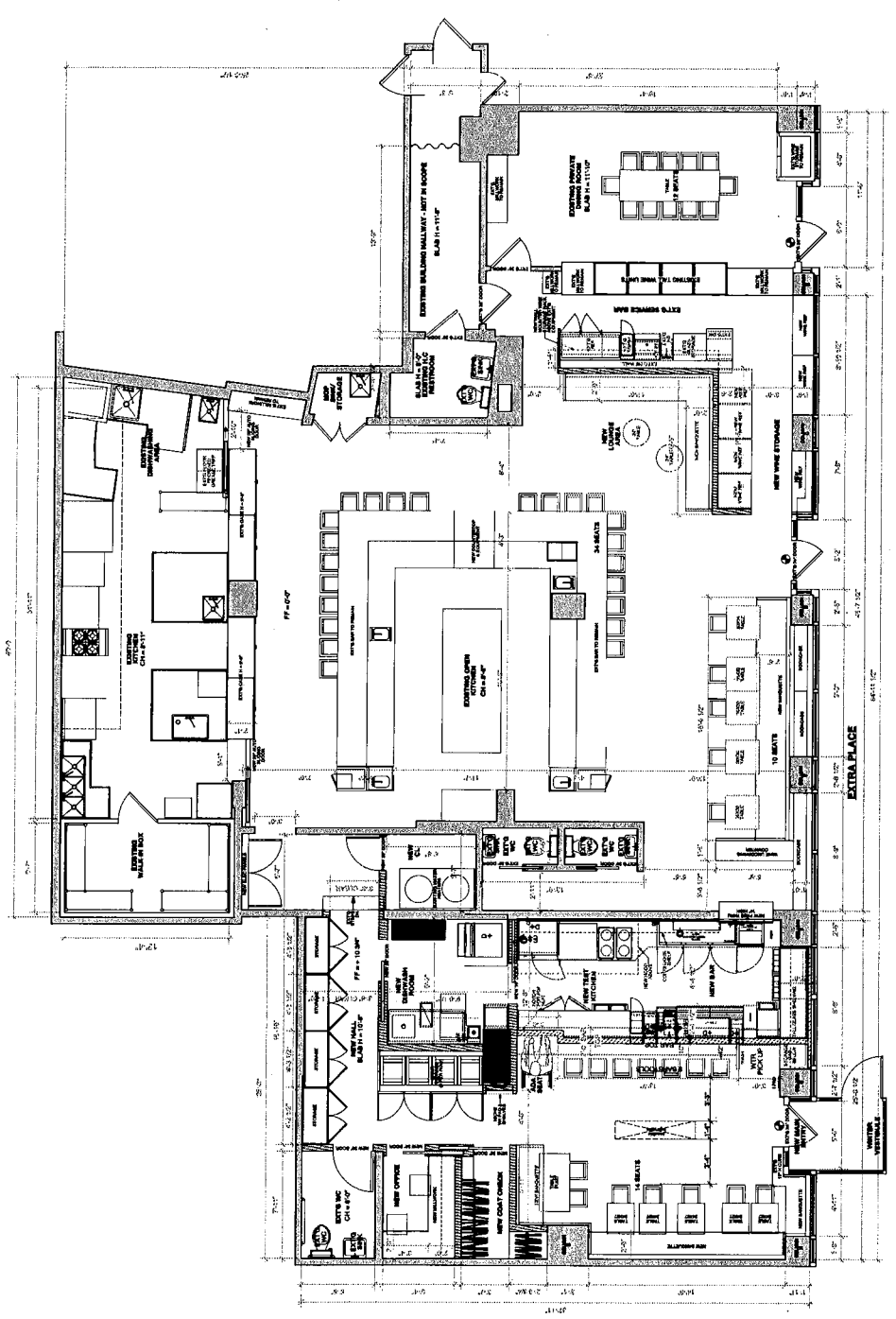

1 FIRST FLOOR PLAN  
SCALE: 1/4"=1'-0"