

CONTEXT PHOTOS NOTES

- 1 14 HORATIO STREET "THE VAN GOGH"
(54-60 8TH AVENUE)
- 2 AREA OF NEW WORK
- 3 JACKSON SQUARE
- 4 2 HORATIO STREET
- 5 31 JANE STREET "THE REMBRANDT"



B LPC DESIGNATION PHOTO - MID-1960s



C VIEW SOUTH ON 8TH AVE. FROM 14TH STREET



A ACROSS 8TH AVE. TO JACKSON SQ. & 14 HORATIO STREET

06.16.15 ISSUED FOR CB2 REVIEW

ARCHITECT: **HS2ARCHITECTURE**
414 BROADWAY
NEW YORK, NY 10013
TEL. 212.219.1567
WWW.HS2ARCHITECTURE.COM

DRAWING: **CONTEXT PHOTOS**

SEAL & SIGNATURE:	DATE: 06.16.15
	PROJECT NO: 1501
	DRAWN BY:
	SCALE:
	DWG NO:
	L-100.00
	1 of 7

All drawings and design are the copyright property of HS2 ARCHITECTURE. Reproduction of the drawings, specifications, related documents, and design, in whole or in part is strictly forbidden without written permission.
© HS2 ARCHITECTURE 2014



B VIEW OF 14 HORATIO STREET - ENTIRE BUILDING



C CLOSE-UP OF RESIDENTIAL ENTRANCE



A CLOSE-UP OF RESIDENTIAL ENTRANCE

REFERENCE PHOTOS NOTES

- 1 LOCATION OF PROPOSED NEW STOREFRONT
- 2 LOCATION OF PROPOSED NEW WINDOWS
- 3 EXISTING RESIDENTIAL ENTRANCE
- 4 EXISTING LIMESTONE FRAME AT RESIDENTIAL ENTRANCE
- 5 EXISTING STAINLESS STEEL AWNING
- 6 EXISTING STAINLESS STEEL & GLASS STOREFRONT W/ ALUMINUM & GLASS DOORS
- 7 EXISTING STAINLESS STEEL WINDOW
- 8 LOCATION OF PROPOSED STAINLESS STEEL FENCE TO REPLACE EXISTING PAINTED STEEL FENCE

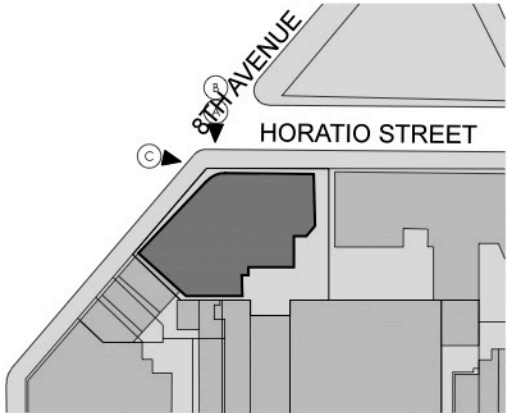

KEY PLAN

06.16.15 ISSUED FOR CB2 REVIEW

ARCHITECT: **HS2ARCHITECTURE**
414 BROADWAY
NEW YORK, NY 10013
TEL. 212.219.1567
WWW.HS2ARCHITECTURE.COM

DRAWING: **EXISTING BUILDING VIEWS
& MODERN ENTRY DETAILS**

SEAL & SIGNATURE:	DATE: 06.16.15
	PROJECT NO: 1501
	DRAWN BY:
	SCALE:
	DWG NO: L-101.00
	2 of 7



EXISTING VIEW - 8TH AVENUE STOREFRONTS



EXISTING VIEW - CORNER OF HORATIO & 8TH AVENUE

EXISTING NOTES

- 1 EXISTING GLASS & ALUMINUM STOREFRONT AND METAL SECURITY GATE TO BE REMOVED
- 2 EXISTING ALUMINUM COLUMN COVER TO BE REMOVED
- 3 EXISTING ALUMINUM WINDOW TO BE REMOVED
- 4 EXISTING PAINTED STEEL RAILING TO BE REMOVED
- 5 GROUND FLOOR RETAIL

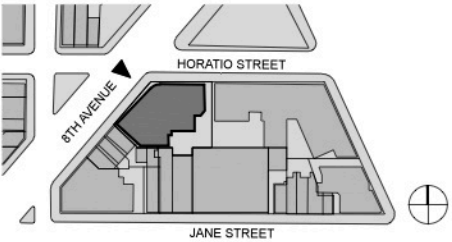

KEY PLAN

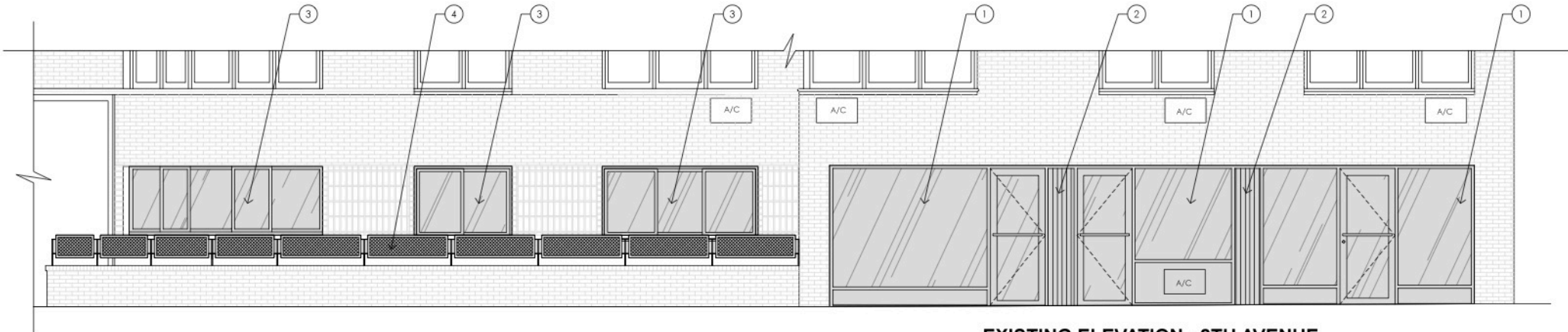

EXISTING ELEVATION - 8TH AVENUE

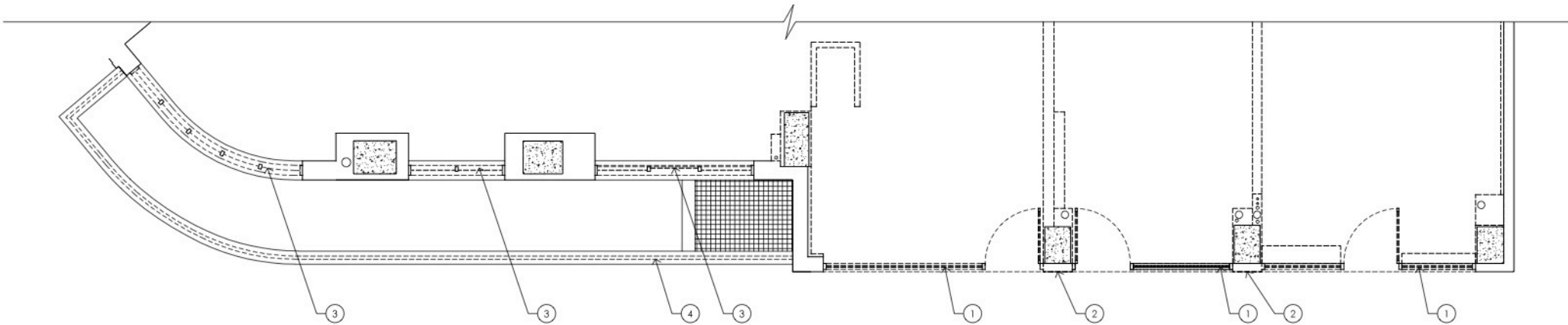

EXISTING PLAN - 8TH AVENUE

06.16.15 ISSUED FOR CB2 REVIEW

ARCHITECT: **HS2ARCHITECTURE**
414 BROADWAY
NEW YORK, NY 10013
TEL. 212.219.1567
WWW.HS2ARCHITECTURE.COM

DRAWING: **EXISTING
PLAN AND ELEVATION**

SEAL & SIGNATURE:	DATE: 06.16.15
	PROJECT NO: 1501
	DRAWN BY:
	SCALE: 1/8" = 1'-0"
	DWG NO: L-102.00

PROPOSED NOTES

- 1 BRUSHED STAINLESS STEEL WALL PANEL
W/ WHITE PAINTED LETTERING
- 2 5/8" TH. BRUSHED STAINLESS STEEL FRAME
- 3 EXISTING AC GRILLE
- 4 INSULATED GLASS STOREFRONT
- 5 STAINLESS STEEL FRAMED GLASS ENTRY
DOOR W/ WHITE ENAMELED HANDLE
- 6 5/8" TH. BRUSHED STAINLESS STEEL FIN
- 7 BRUSHED STAINLESS STEEL BASE
- 8 EXISTING BRICK
- 9 NEW STAINLESS STEEL GARDEN FENCE
- 10 EXISTING STONE WINDOW SILL/WATER
TABLE
- 11 NEW STAINLESS STEEL INSULATED WINDOW
- 12 PAINTED SIGNAGE
- 13 INTERIOR COLUMN BEYOND GLASS
- 14 EXISTING PAINTED STEEL GRATING
- 15 EXISTING PLANTER
- 16 TERRAZZO FLOOR
- 17 FRAMELESS GLASS JOINT



PROPOSED STOREFRONT



PROPOSED STOREFRONT IN CONTEXT - 8TH AVENUE

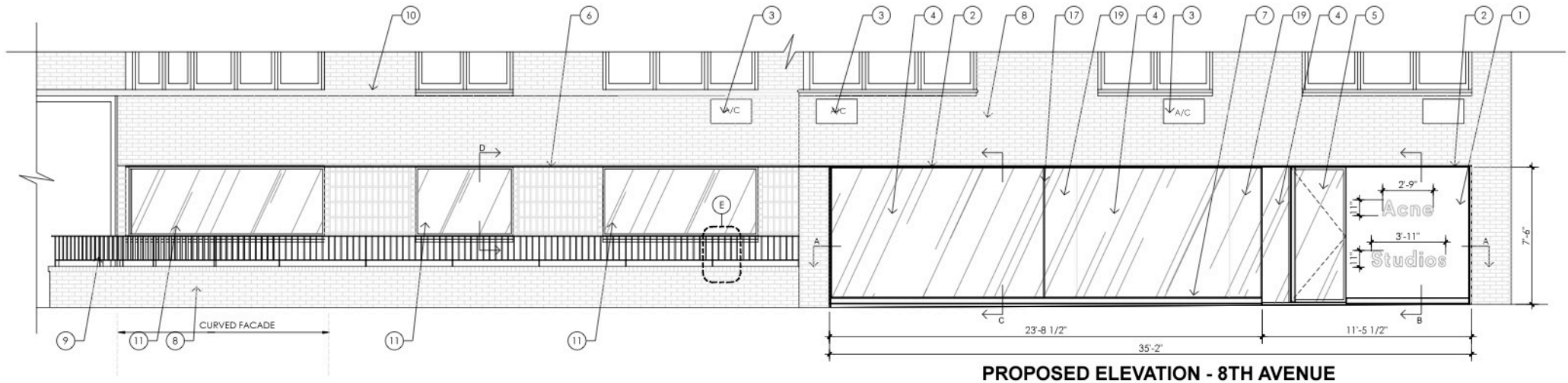

PROPOSED ELEVATION - 8TH AVENUE

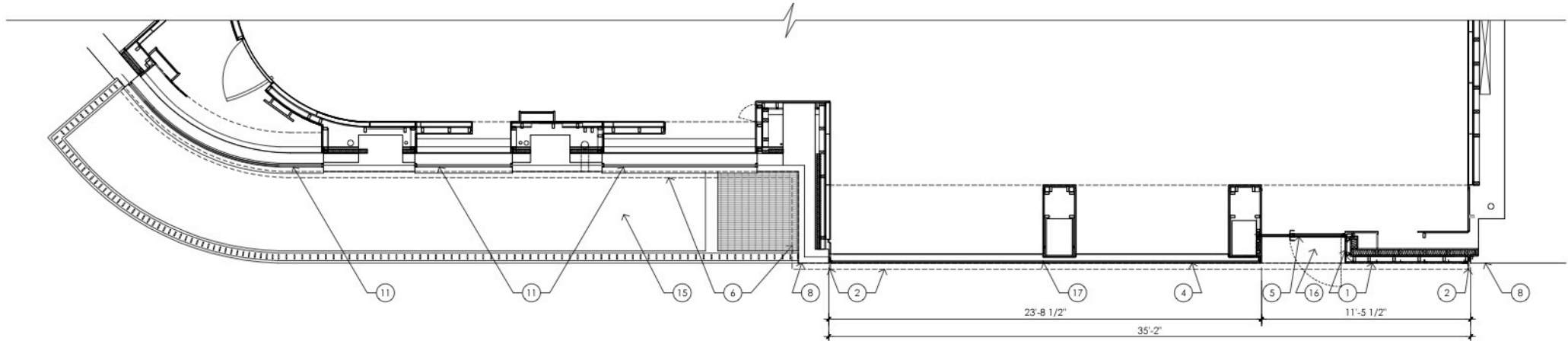

PROPOSED PLAN - 8TH AVENUE

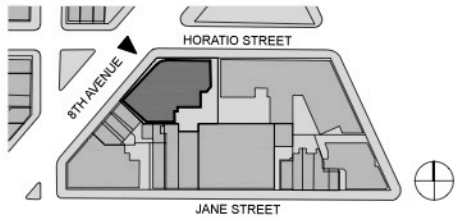

KEY PLAN

06.16.15 ISSUED FOR CB2 REVIEW

ARCHITECT: **HS2ARCHITECTURE**
414 BROADWAY
NEW YORK, NY 10013
TEL. 212.219.1567
WWW.HS2ARCHITECTURE.COM

DRAWING: **PROPOSED
PLAN, ELEVATION, AND RENDERINGS**

SEAL & SIGNATURE: _____ DATE: 06.16.15
PROJECT NO: 1501
DRAWN BY: _____
SCALE: 1/8" = 1'-0"
DWG NO: **L-103.00**
4 of 7

All drawings and design are the copyright property of HS2 ARCHITECTURE. Reproduction of the drawings, specifications, related documents, and design, in whole or in part is strictly forbidden without written permission.
© HS2 ARCHITECTURE 2014



D PROPOSED STOREFRONT - LOOKING SOUTH-WEST



C PROPOSED STOREFRONT - LOOKING NORTH-EAST



B PROPOSED STOREFRONT ENTRANCE



A PROPOSED STOREFRONT ENTRANCE

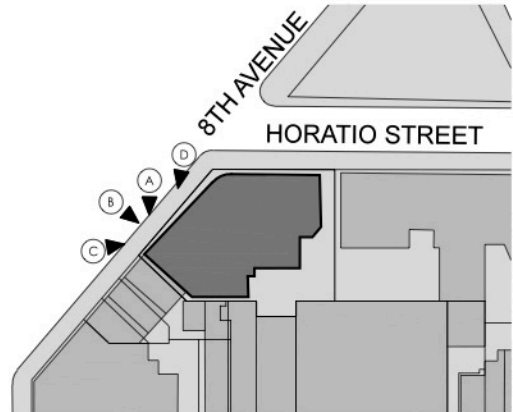

KEY PLAN

06.16.15 ISSUED FOR CB2 REVIEW

ARCHITECT: **HS2ARCHITECTURE**
414 BROADWAY
NEW YORK, NY 10013
TEL. 212.219.1567
WWW.HS2ARCHITECTURE.COM

DRAWING: **PROPOSED STOREFRONT
VIEWS**

SEAL & SIGNATURE:	DATE: 06.16.15
	PROJECT NO: 1501
	DRAWN BY:
	SCALE:
	DWG NO: L-104.00
	5 of 7

All drawings and design are the copyright property of HS2 ARCHITECTURE. Reproduction of the drawings, specifications, related documents, and design, in whole or in part is strictly forbidden without written permission.
© HS2 ARCHITECTURE 2014

PROPOSED DETAIL NOTES

- 1 BRUSHED STAINLESS STEEL WALL PANEL
- 2 5/8" TH. BRUSHED STAINLESS STEEL FRAME
- 3 INSULATED GLASS STOREFRONT
- 4 STAINLESS STEEL FRAMED GLASS ENTRY DOOR W/ WHITE ENAMELED HANDLE
- 5 BRUSHED STAINLESS STEEL CHANNEL WINDOW SUPPORT
- 6 BRUSHED STAINLESS STEEL ANGLE INSIDE FRAME
- 7 BRUSHED STAINLESS STEEL ENCLOSURE ON INSIDE
- 8 WATERPROOFING SEAL
- 9 TERRAZZO FLOORING
- 10 5/8" TH. BRUSHED STAINLESS STEEL FIN
- 11 EXISTING BRICK
- 12 EXISTING STEEL SHELF ANGLE
- 13 EXISTING SIDEWALK
- 14 INTERIOR CONCRETE FLOOR

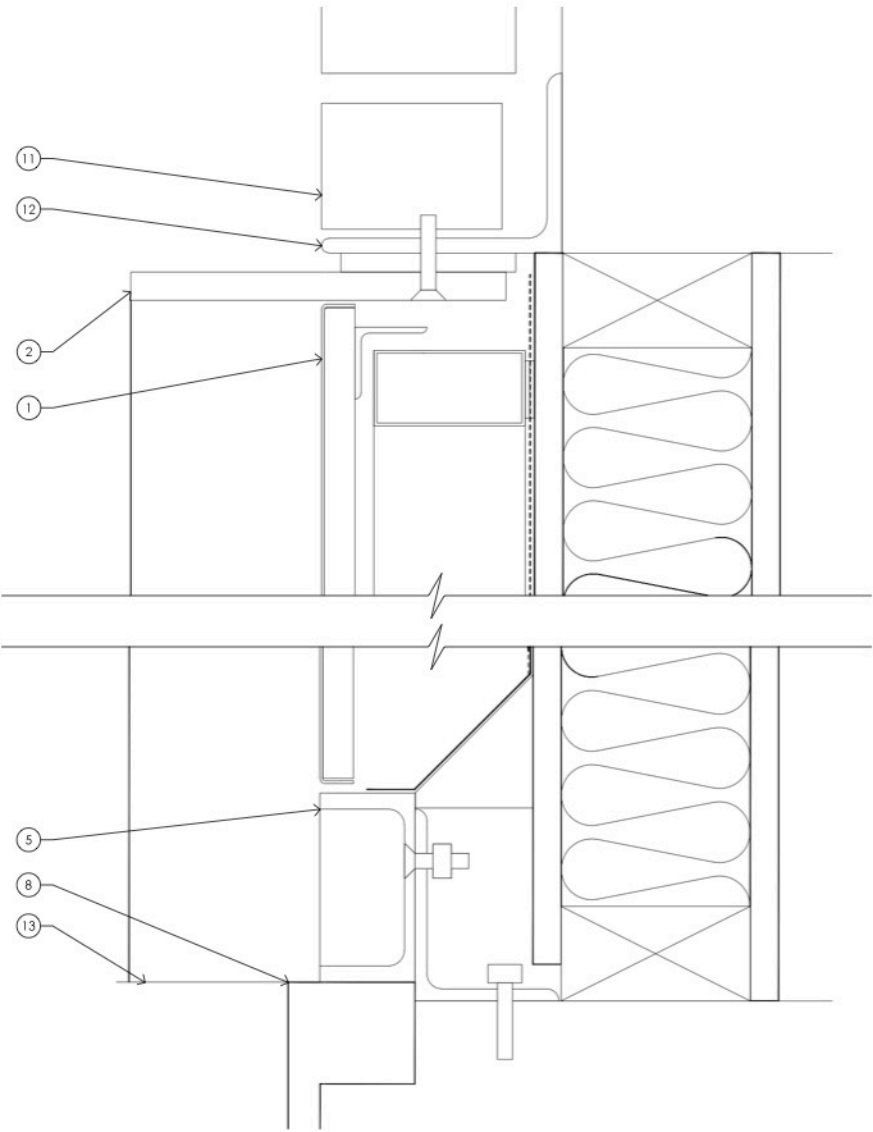

C SECTION DETAIL THROUGH STAINLESS STEEL PANEL

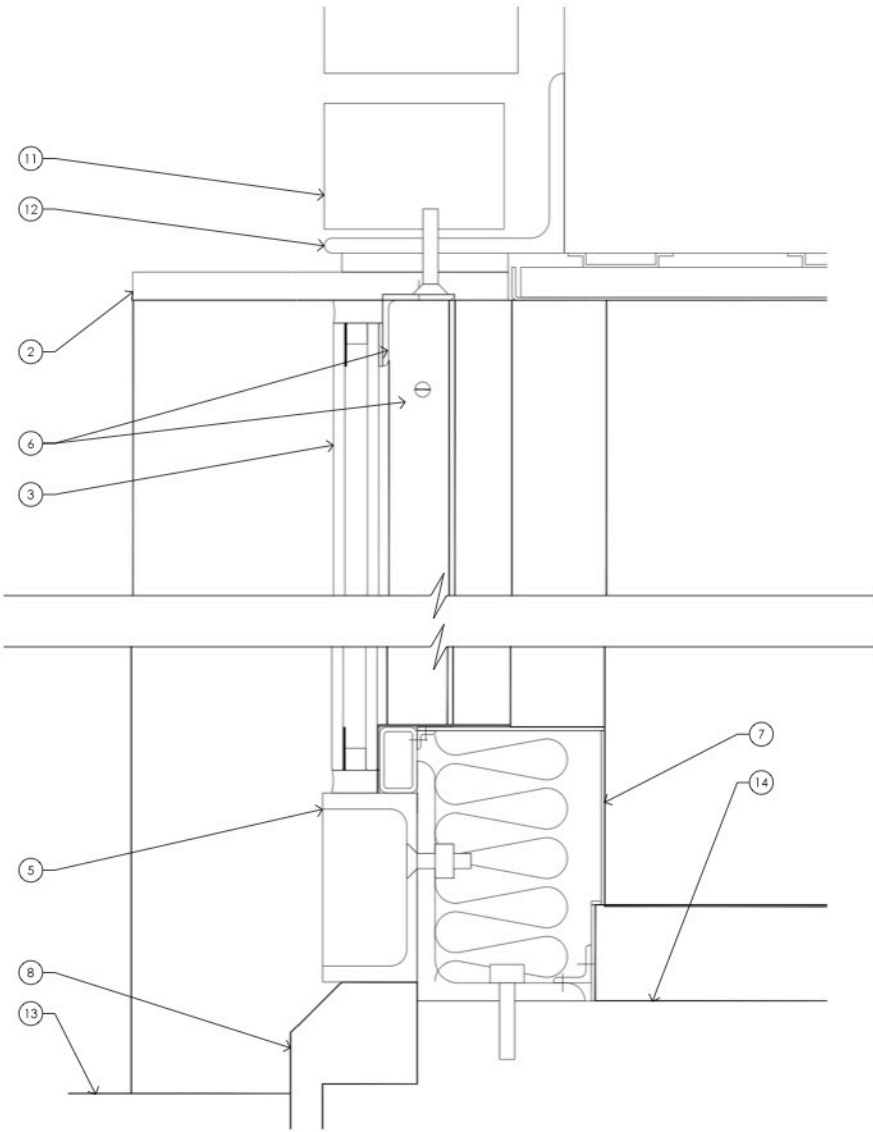

B SECTION DETAIL THROUGH STOREFRONT

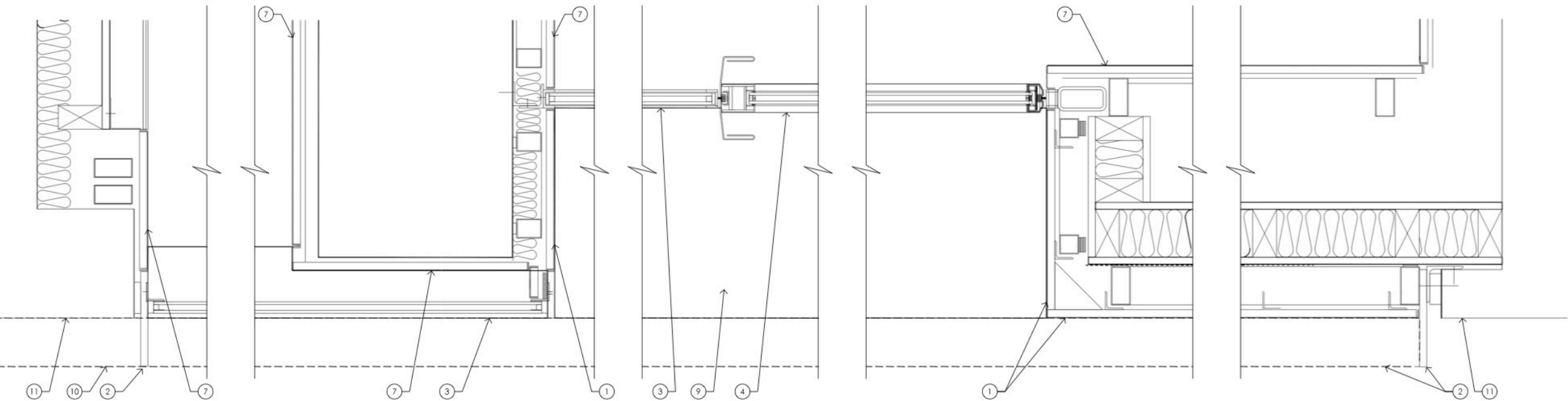

A PLAN DETAIL THROUGH STOREFRONT

06.16.15 ISSUED FOR CB2 REVIEW

ARCHITECT:

HS2ARCHITECTURE
414 BROADWAY
NEW YORK, NY 10013
TEL. 212.219.1567
WWW.HS2ARCHITECTURE.COM

DRAWING:

PROPOSED STOREFRONT
DETAILS

SEAL & SIGNATURE:

DATE: 06.16.15

PROJECT NO: 1501

DRAWN BY:

SCALE: 3" = 1'-0"

DWG NO:

L-105.00

6 of 7

All drawings and design are the copyright property of HS2 ARCHITECTURE. Reproduction of the drawings, specifications, related documents, and design, in whole or in part is strictly forbidden without written permission.
© HS2 ARCHITECTURE 2014

KEYNOTES

- 1 EXISTING BRICK HEADER
- 2 EXISTING STEEL SHELF ANGLE
- 3 EXISTING CONCRETE BEAM
- 4 5/8" TH. CONTINUOUS STAINLESS STEEL FIN
- 5 1-1/4" TH. INSULATED GLASS
- 6 STAINLESS STEEL WINDOW FRAME
- 7 EXISTING CONCRETE WINDOW SILL
- 8 METAL PANELS TO MEET BACKSIDE OF STAINLESS STEEL WINDOW FRAME
- 9 EXISTING BRICK PLANTER WALL
- 10 4" X 3/8" TH. BRUSHED STAINLESS STEEL TOP RAIL
- 11 3" X 3/8" TH. BRUSHED STAINLESS STEEL STANCHION
- 12 3" X 3/8" TH. BRUSHED STAINLESS STEEL BOTTOM RAIL
- 13 3" X 3/8" TH. BRUSHED STAINLESS STEEL VERTICAL

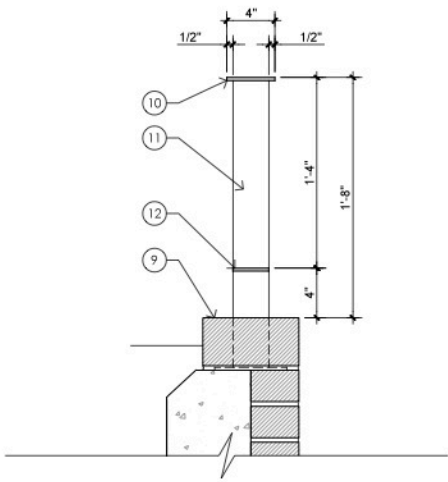

F STAINLESS STEEL RAILING SECTION
3/4" = 1'-0"

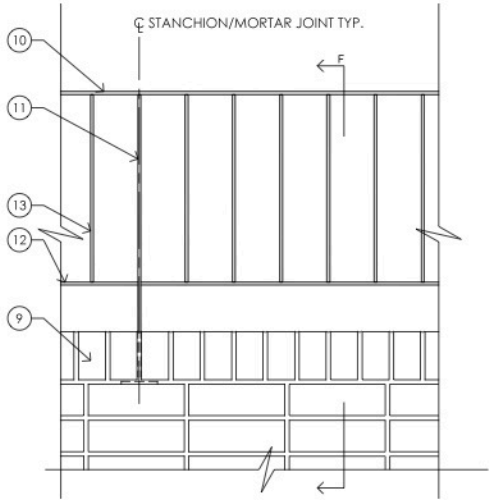

E STAINLESS STEEL RAILING DETAIL
3/4" = 1'-0"

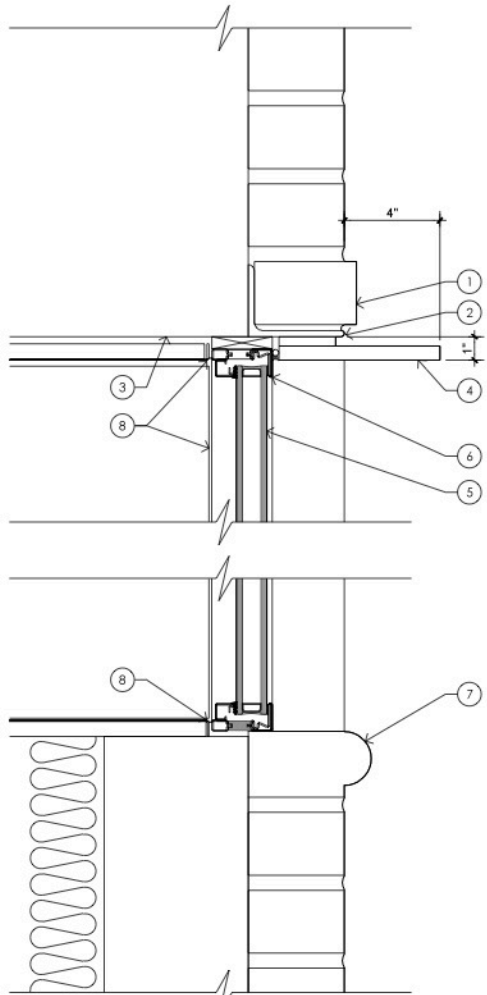

D SECTION DETAIL @ STAINLESS STEEL WINDOW
1-1/2" = 1'-0"

06.16.15 ISSUED FOR CB2 REVIEW

ARCHITECT: **HS2ARCHITECTURE**
414 BROADWAY
NEW YORK, NY 10013
TEL. 212.219.1567
WWW.HS2ARCHITECTURE.COM

DRAWING: **PROPOSED WINDOW & RAILING
DETAILS**

SEAL & SIGNATURE:	DATE: 06.16.15
	PROJECT NO: 1501
	DRAWN BY:
	SCALE:
	DWG NO:
	L-106.00
	7 of 7

All drawings and design are the copyright property of HS2 ARCHITECTURE. Reproduction of the drawings, specifications, related documents, and design, in whole or in part is strictly forbidden without written permission.
© HS2 ARCHITECTURE 2014