



RANDALL'S ISLAND

CENTRAL ROAD AND HELL GATE CIRCLE

Manhattan Community Board 11 - Public Safety & Transportation Committee
April 6, 2021



Background

1

Background



- Significant increase of bicycle and pedestrian use of Randall's Island since the start of COVID-19
- Robert F. Kennedy Bridge approach installed in 2020
- Access to Hell Gate Bicycle Path expanded in 2020

Improvements

2

Improvements

Northern Entrance to Hell Gate Pathway

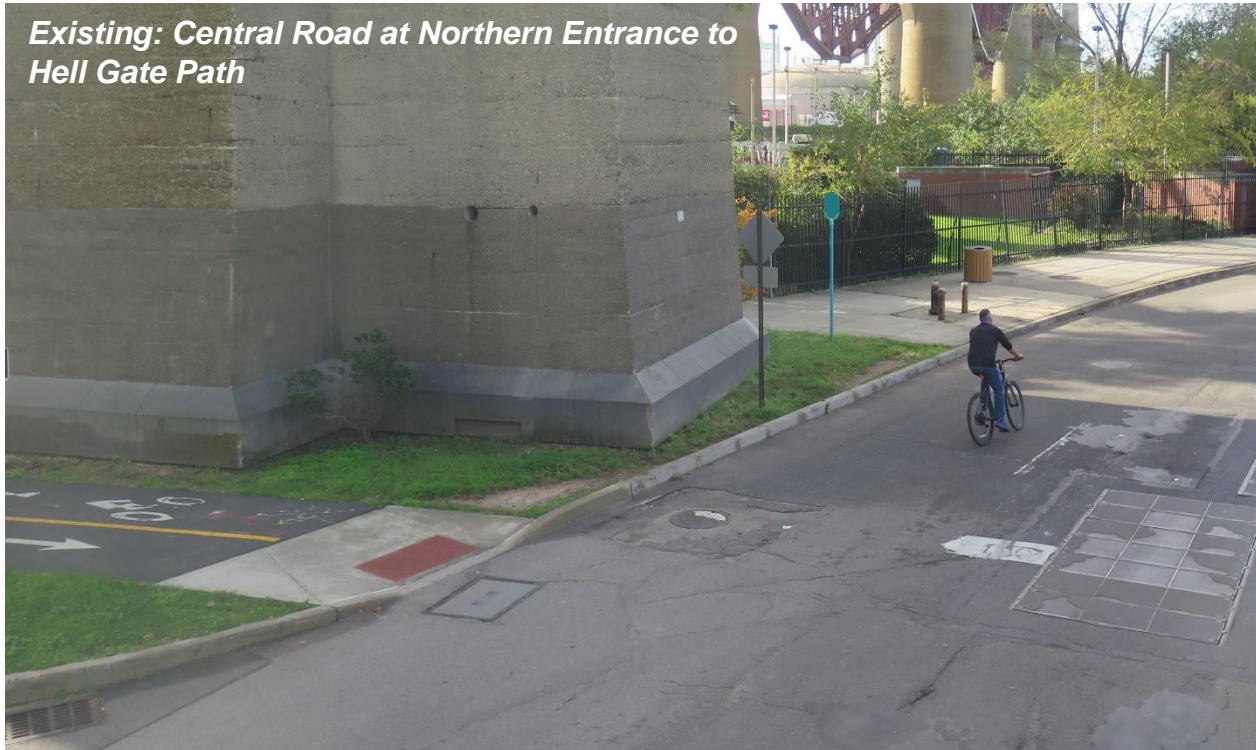

Central Road between the Northern entrance of Hell Gate Pathway and Reilly Boulevard

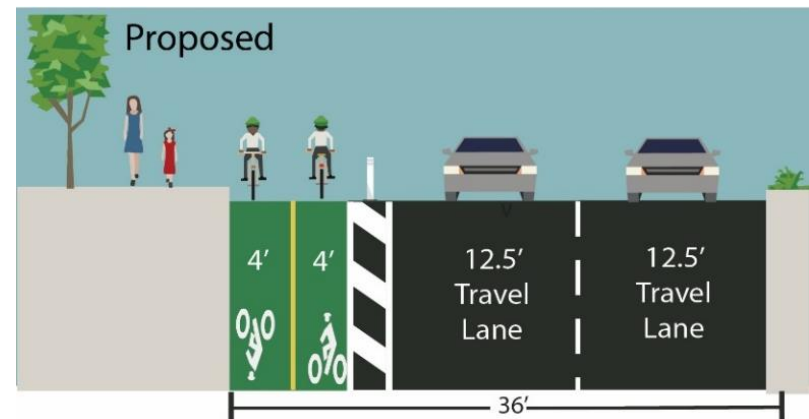
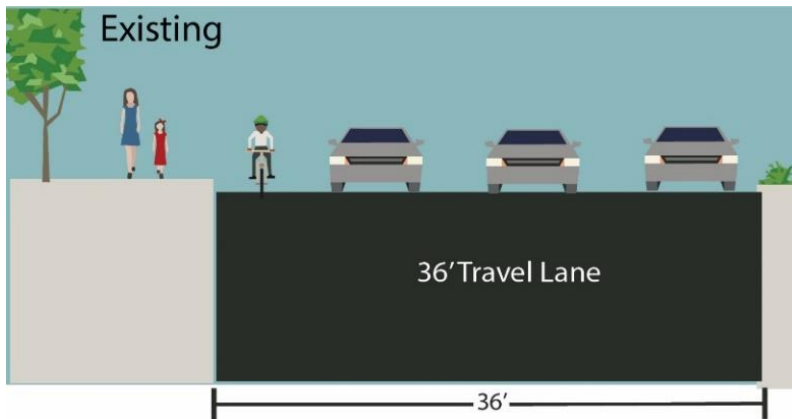

Improvements

Central Road

Central Road, K Road to Reilly Blvd

- Improve intersection
- Add protected bicycle lane
- Add painted pedestrian island
- Maintain all bus stops

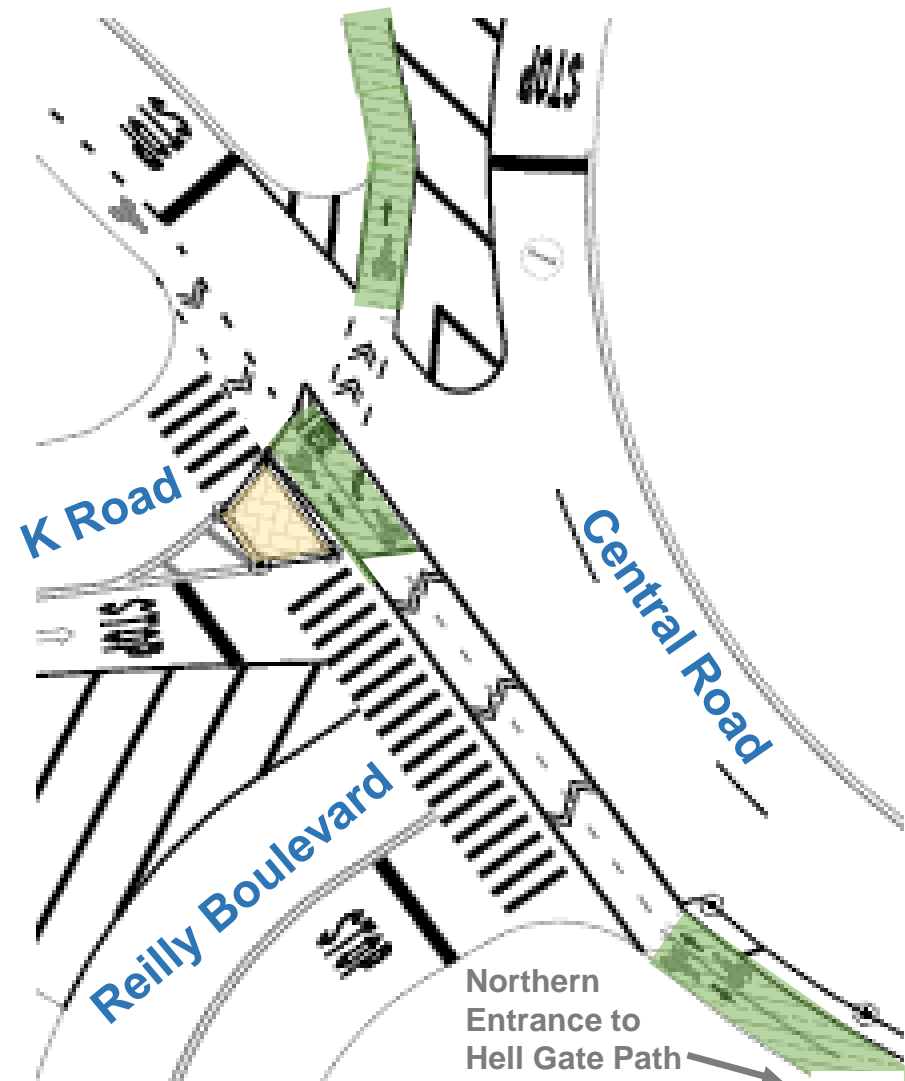

Improvements

Central Road

Central Road from Icahn Stadium to Hell Gate Circle

Add green paint to existing curbside bike lanes

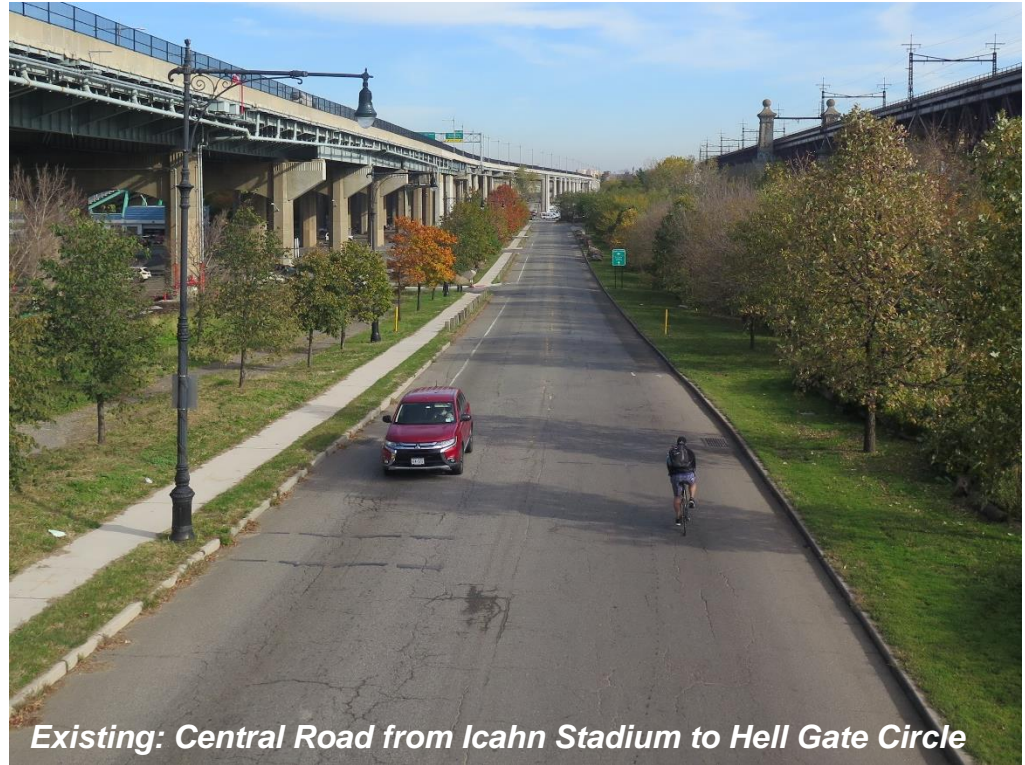
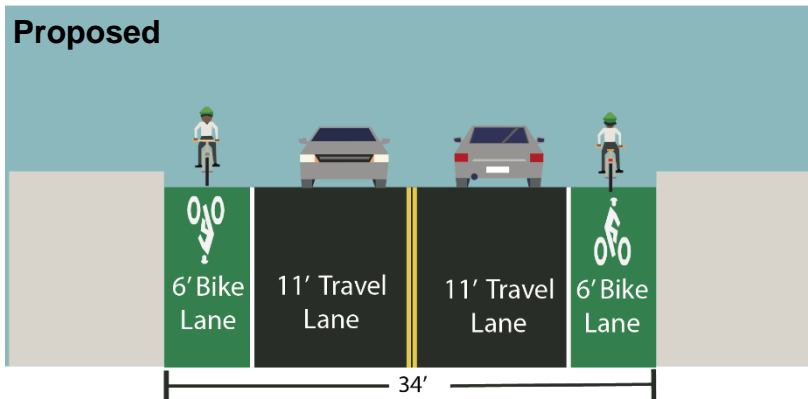
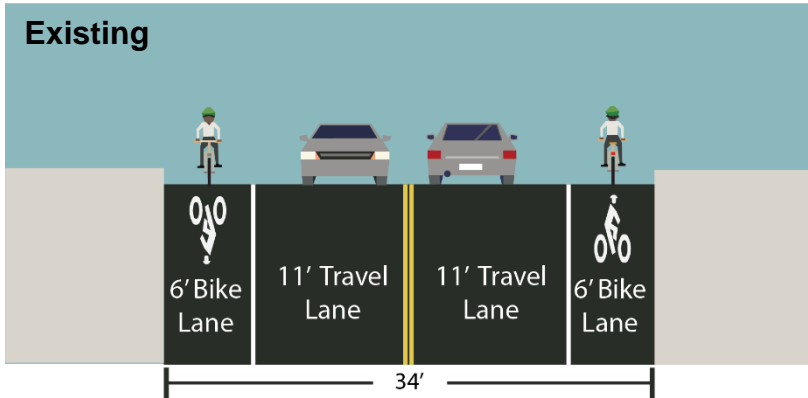

Improvements

Southern Entrance to Hell Gate Pathway

- Shared Lane Markings on Hell Gate Circle between the southern entrance of Hell Gate Bridge Path and Harlem River Drive
- Maintain all bus stops and shelters

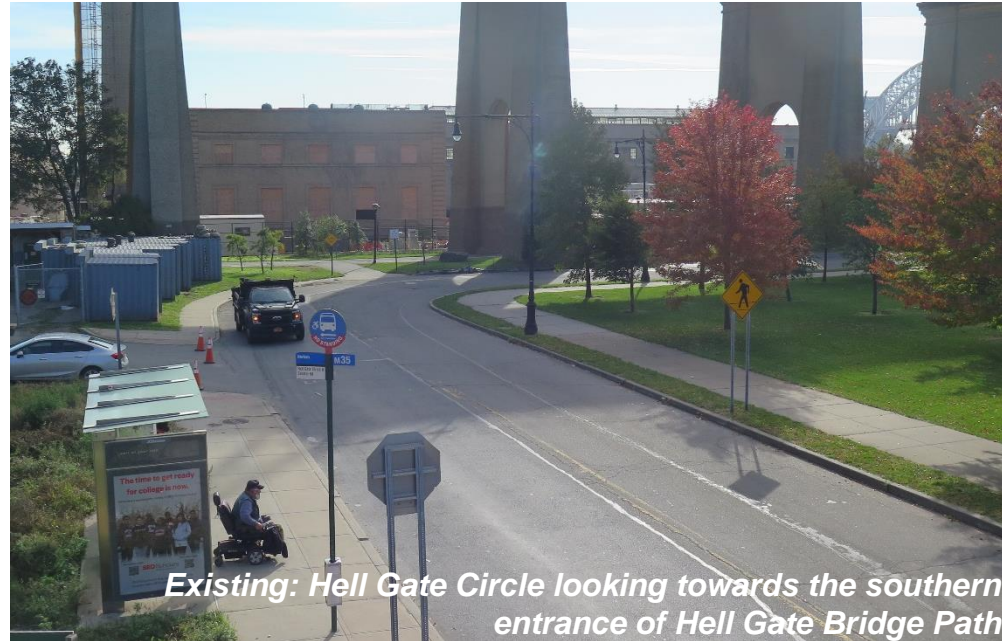

Existing: Hell Gate Circle looking towards the southern entrance of Hell Gate Bridge Path

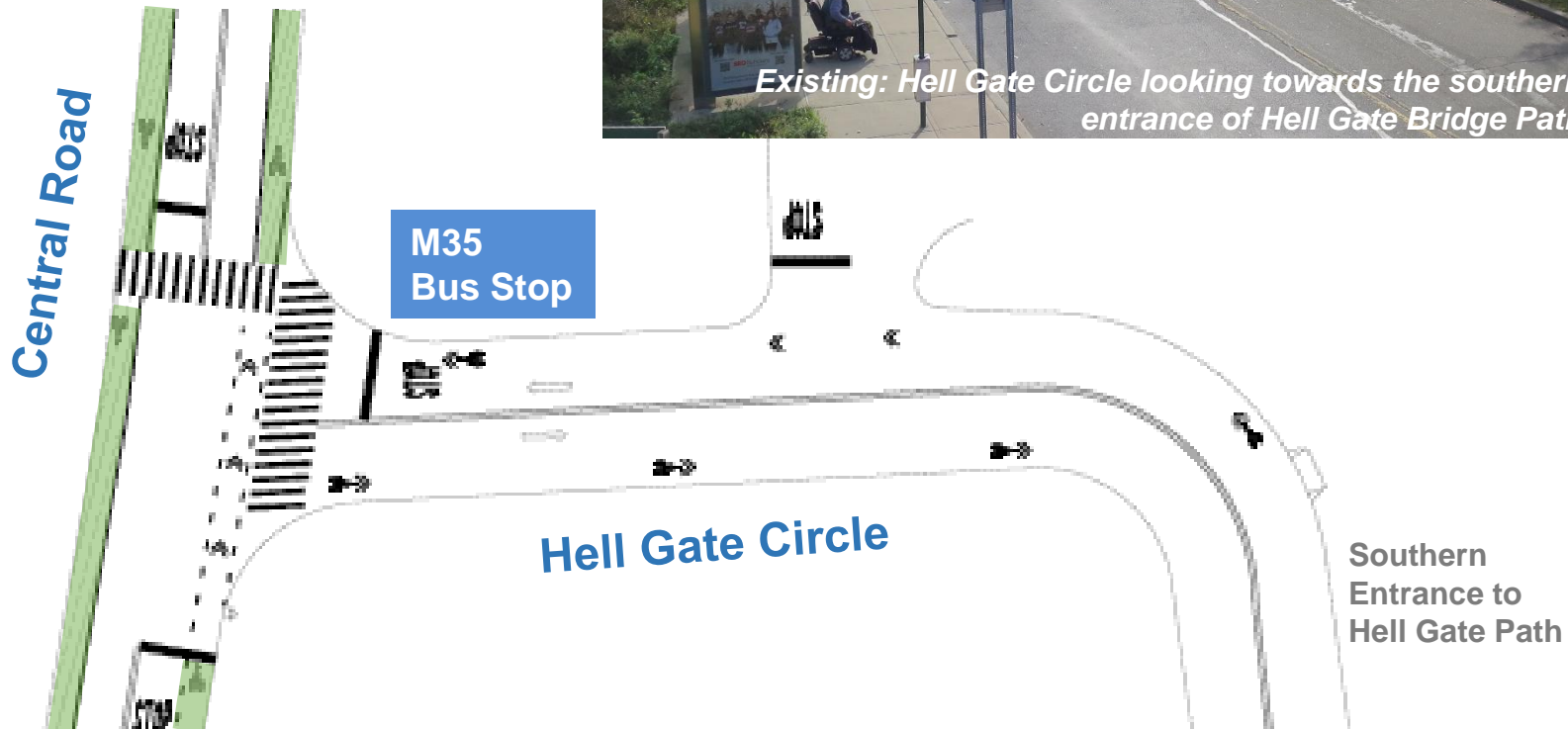

Summary

3

**Create Safer, Clearer
Connections**

Calm Traffic

**No Changes to
Existing Bus Route**



THANK YOU!

Questions?



NYC DOT



NYC DOT



nyc_dot



NYC DOT