

West Mt Eden Avenue

Pedestrian Access



Project Extent

4 train exit is only on the north side of Mt Eden Ave

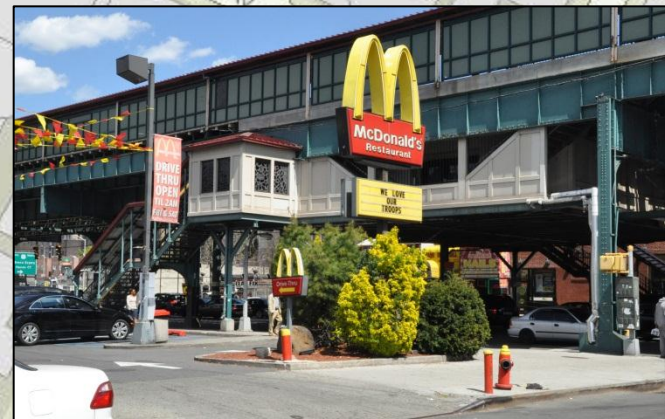

Background

- Multiple community complaints about the lack of safe pedestrian access on the north side of W Mt Eden Ave
- Jerome Avenue Transportation Study
 - Summer 2012, CB4 attended field visit and asked for W Mt Eden Ave conversion to one-way to address congestion at Jerome Ave intersection



Existing Conditions

No sidewalk on north curb between Inwood Ave & Macombs Rd

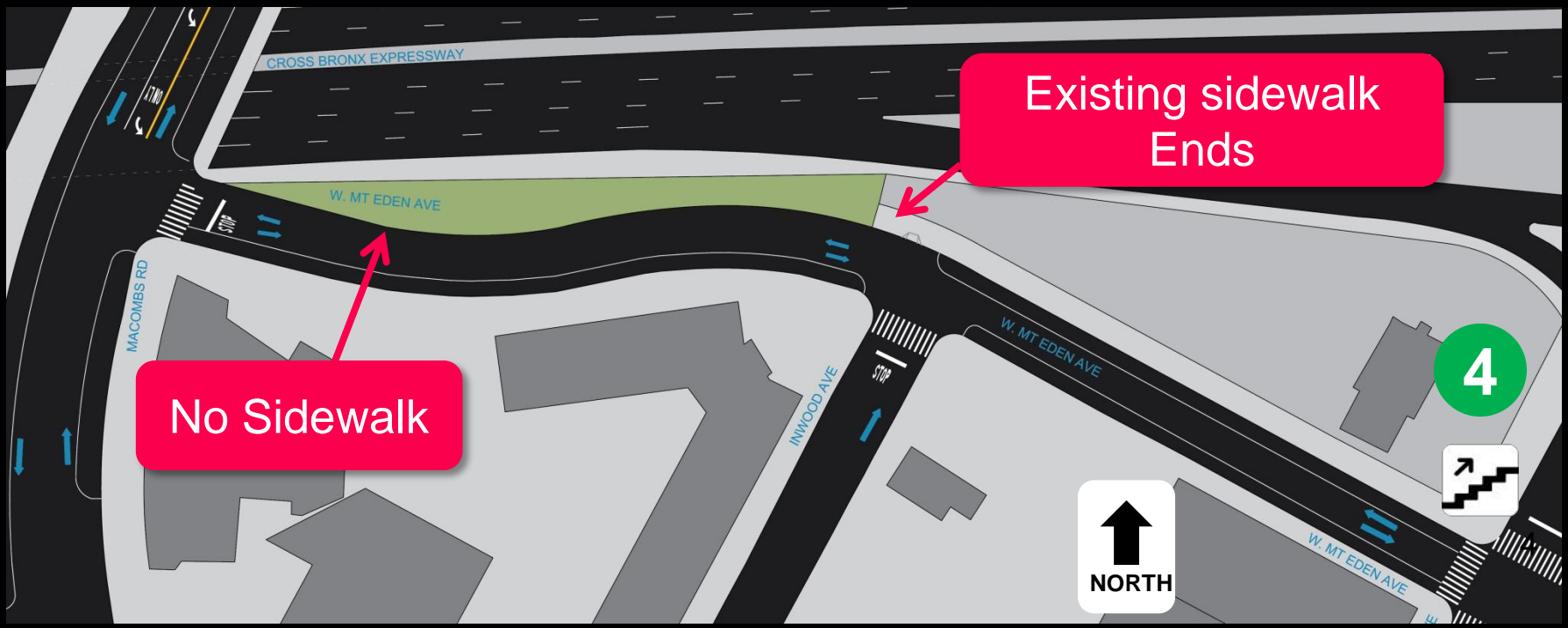

Existing Conditions

Difficult right turn from Inwood Ave

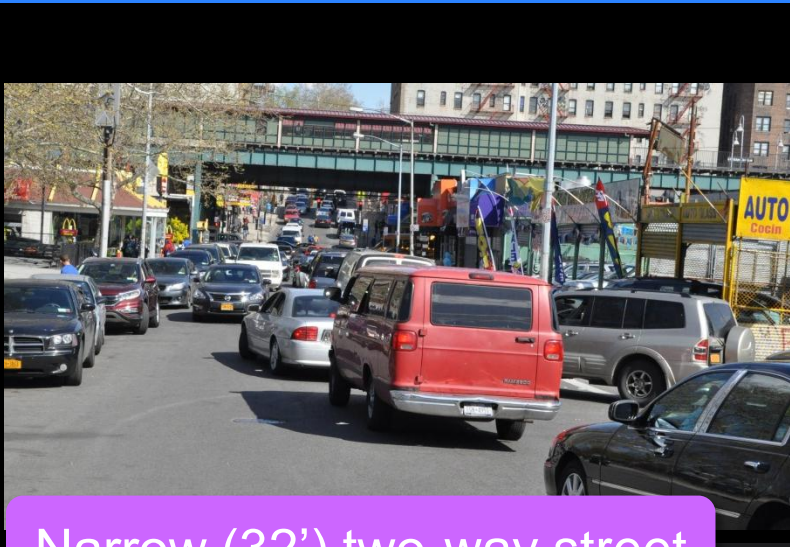

Narrow (32') two-way street

Poor visibility of eastbound vehicles from Inwood Ave

Low traffic volumes

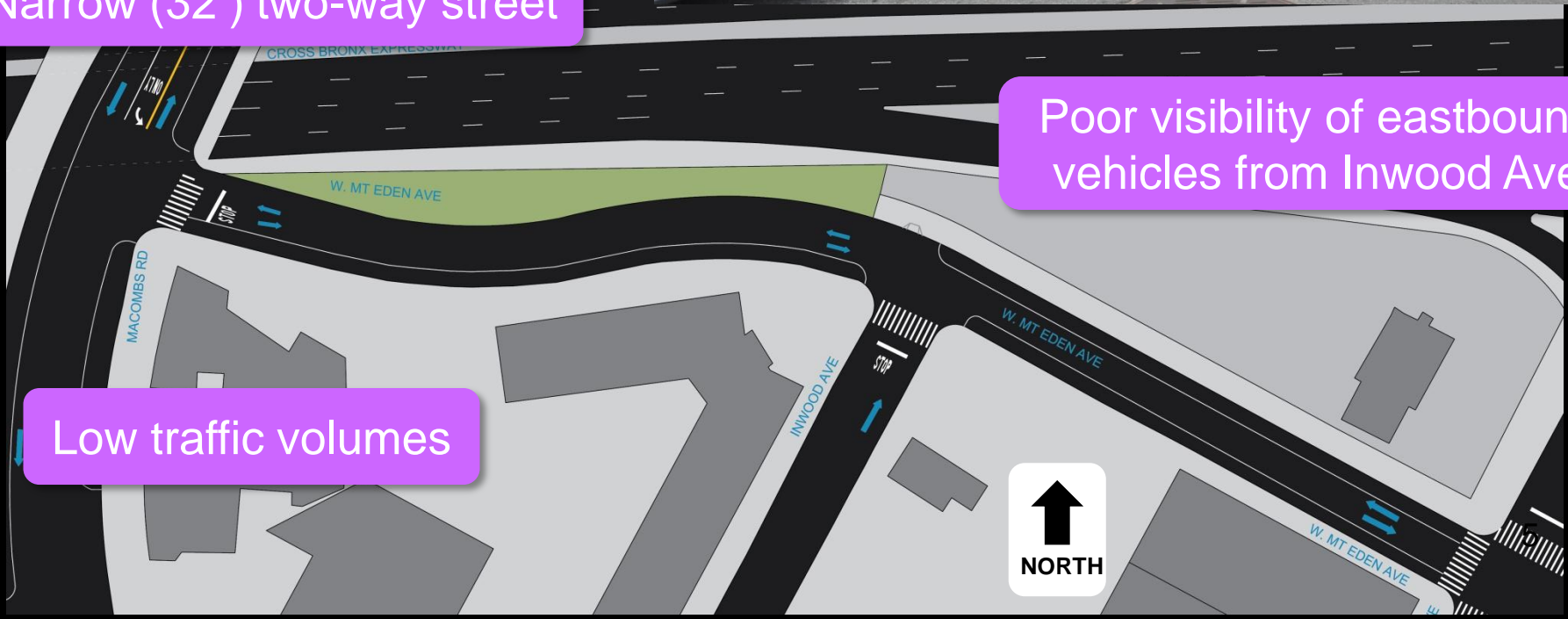

Proposal



Remove left-turn bay & increase painted median

Construct ADA compliant concrete sidewalk on the north side of Mt Eden between Inwood Ave and Macombs Rd



Convert W Mt Eden to one lane west bound



Proposal

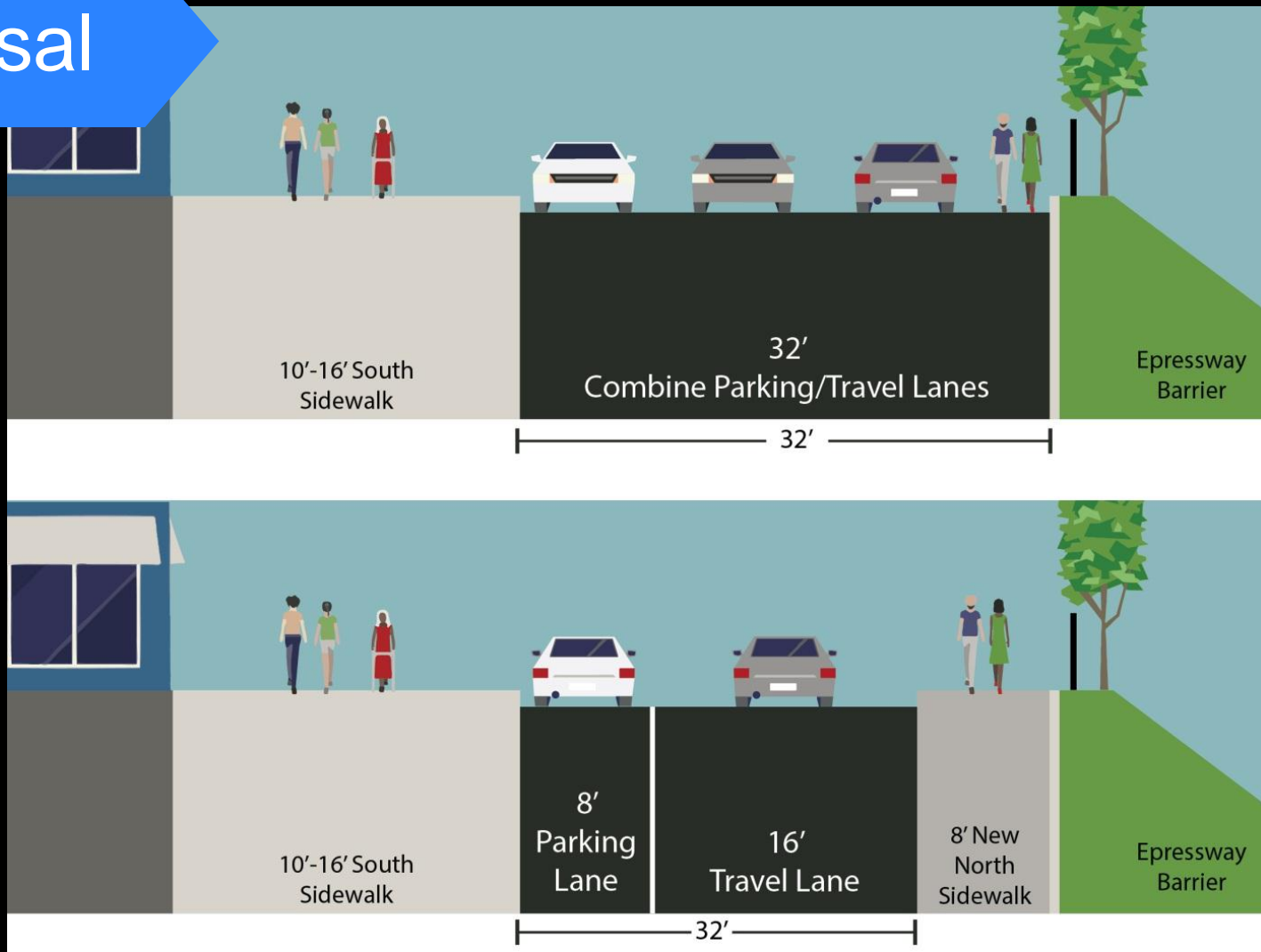

Build an ADA compliant concrete sidewalk on the north side of W Mt Eden between Inwood Ave and Macombs Rd

Expected Benefits

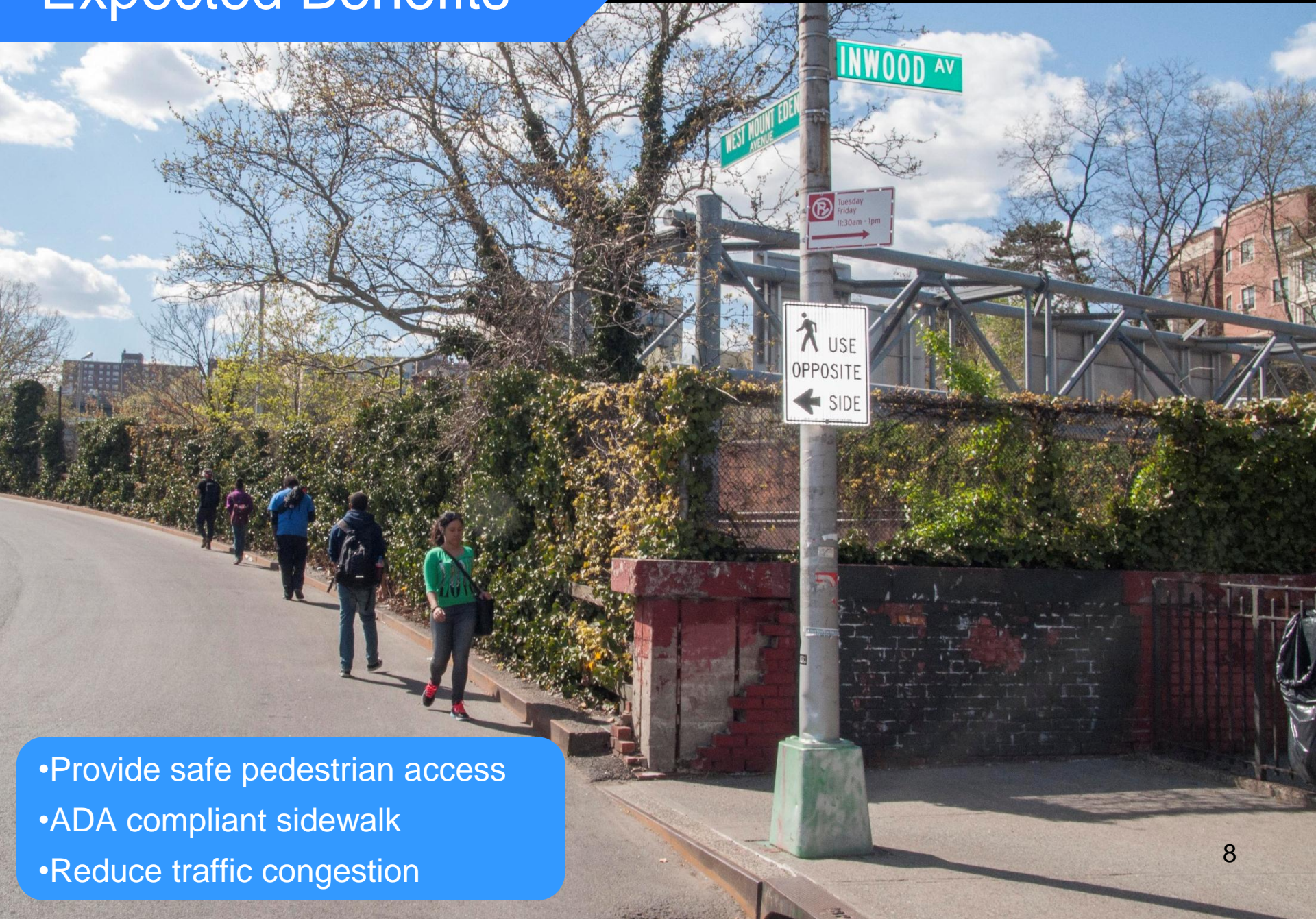

- Provide safe pedestrian access
- ADA compliant sidewalk
- Reduce traffic congestion

www.nyc.gov/dot

Thank
You



Traffic Diversion

