

# Project Updates

Queens  
 March 2026  
 Project ID: SEBLQX01

## Replacement of Sewer and Water Mains in Various Locations - Queens

The NYC Department of Design and Construction (NYCDDC) will be managing a capital infrastructure project in various Queens locations, which will replace combined sewers and distribution water mains. The anticipated completion date for this project is **the end of 2027**.

### Community Impacts

During construction hours, you can expect increased levels of dust, noise and heavy equipment. Ongoing communication and advance notification will be provided to the community.

**Special Needs:** Individuals with accommodations who may be uniquely impacted by this project should contact the project’s Community Construction Liaison, as soon as possible, to make them aware of your situation. NYCDDC will work with you to attempt to minimize the inconvenience as much as possible.

**Parking/Traffic:** Restrictions are often required to perform certain work operations and allow construction to proceed. Advance notification will be given regarding these restrictions. Parking and driveway/loading dock restrictions, signs will be posted within the affected areas. “No Parking” signs will be posted and distributed in advance by the contractor within the affected area. Please follow signage when posted to avoid any inconvenience with your vehicle. Vehicular travel lane closures will be required, as well as detours. Warning signs will be posted in advance. Emergency vehicle access and pedestrian access will be maintained.

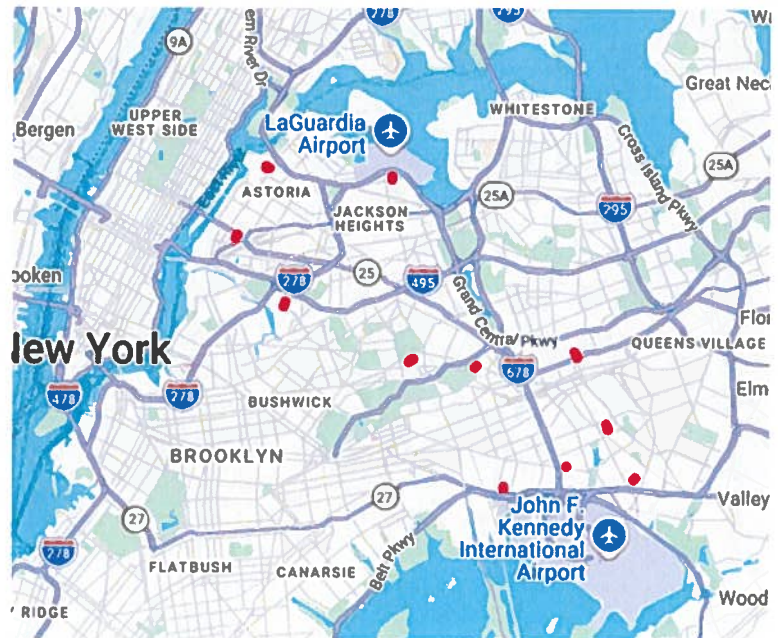

The project work will cover 9 work locations and 9 community boards.

### List of Community Boards:

- Community Board #1Q
- Community Board #2Q
- Community Board #3Q
- Community Board #4Q
- Community Board #5Q
- Community Board #6Q
- Community Board #8Q
- Community Board #10Q
- Community Board #12Q

# Project Updates

**Quarterly Newsletter Distribution:** The quarterly newsletters for this project are distributed both electronically and hand delivered by the CCL within the project area. It can also be found at all Community Boards within the project.

**Parking/ Traffic:** Restrictions are often required to perform certain work operations and allow construction to proceed. Advance notification will be given regarding these restrictions. Parking and driveway/loading dock restrictions, signs will be posted within the affected areas. "No Parking" signs will be posted and distributed in advance by the contractor within the affected area. Please follow signage when posted to avoid any inconvenience with your vehicle. Vehicular travel lane closures will be required, as well as detours. Warning signs will be posted in advance. Emergency vehicle access and pedestrian access will be maintained.

**Trash Collection:** Proper trash collection can be a challenge during a project like this but if everyone is attentive it can be managed with little disruption. Please pack your trash properly to avoid easy breakage and/or spill over. Put it in your designated DSNY areas, as close to collection time as possible. If you use a private carter, ensure your trash collection occurs on a timely basis. If you are not sure where to bring your trash, please call the CCL.

**Community Construction Liaison (CCL) NYCCDC** has assigned **Mrs. Lisa Alfred** as the Community Construction Liaison (CCL) for this project. Please contact Mrs. Alfred for any project related inquiries/concerns you may have or to be placed on the electronic Neighborhood Notification Network (NNN) list:

**Phone:** 347-392-4830

**Email:** [QUEENSSEWERSCCL01@gmail.com](mailto:QUEENSSEWERSCCL01@gmail.com)

**Field Office:** 116-06, Suite 301

Richmond Hill, New York 11418

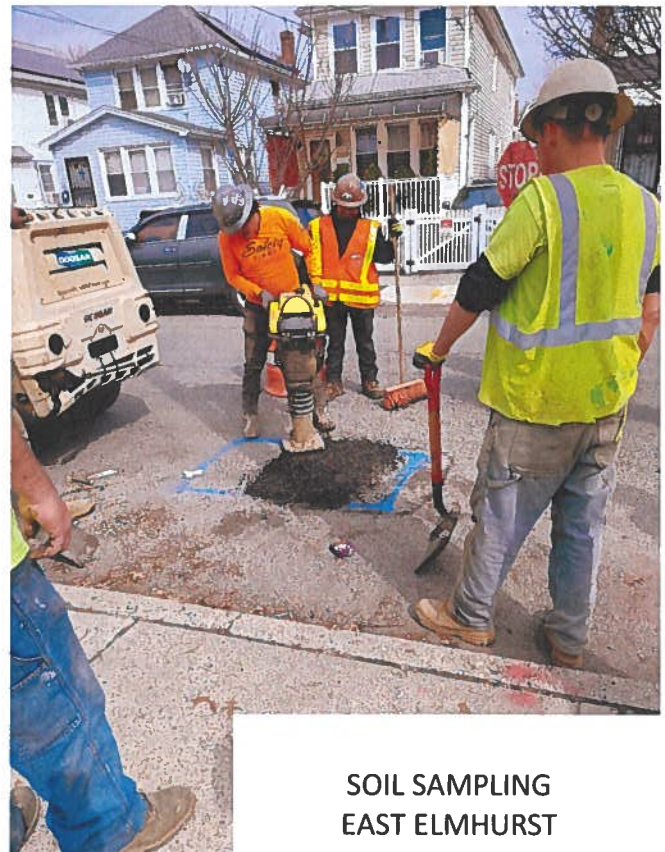

SOIL SAMPLING  
EAST ELMHURST