



32nd Street Demapping, Queens

*October 2025
Queens Community Board 1*

Urban Cartographics

32nd Street Demapping, Queens
Bird's Eye View of Area to be Demapped



32nd Street Demapping, Queens

Project Overview

Existing Conditions

- **Applicant's Site:** Block 831, Lots 61 & 161
- **Total Lot Area:** 19,662 sf
- **Existing Uses:** Community Facility (Church, School)
- **Existing Zoning:** R5B
- **Neighborhood:** Astoria
- **Community District:** Qn 1
- **City Council District:** 22 - Tiffany Cabán

Proposed Actions

- **Amendment to the City Map** to eliminate, discontinue, and close an **unbuilt portion of 32nd Street** southwest of 21st Avenue (Demapping application).

Existing/Proposed Use

- The portion of 32nd Street to be demapped is owned and used by Grace Lutheran Evangelical Church as a **playground for children attending Astoria Lutheran School**. Demapping the street would ensure the **continued use of the playground** for the school and church in the future.

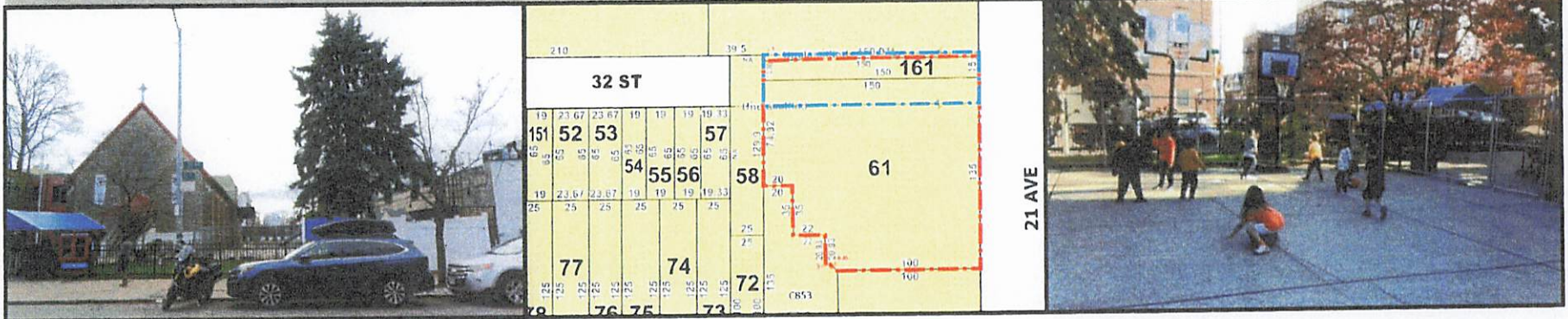

32nd Street Demapping, Queens

Grace Lutheran Bio

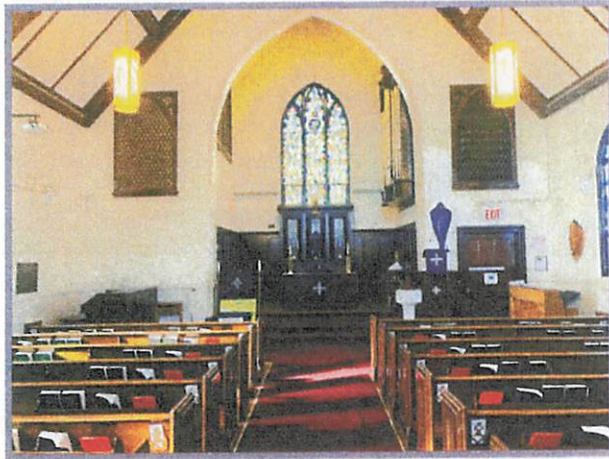

History of Grace Lutheran Church

The congregation at Grace Lutheran Church was founded in 1923 by members of Trinity Lutheran, Long Island City who lived in northern Astoria and desired to have a local church. The first service was conducted in a rented store, with 23 new members. Three years later, it outgrew the store and broke ground for a new church building in 1926. In 1960, the education building was added.

Grace Lutheran Church and the Community

In addition to religious services on Sundays and Wednesdays, the Church provides pastoral care, hosts life events, offers bible classes for adults, and runs a food pantry. We also organize social activities throughout the year as well as a youth summer camp, and provide space for a senior social group, Alcoholics Anonymous, and Girl Scout meetings.

Astoria Lutheran School At Grace

The Astoria Lutheran School's mission is to nurture in students a love of learning and faith in God, and to equip them to meet the challenges of the 21st Century with confidence, integrity, and respect for others. This is achieved through providing small class sizes, church and community participation, and innovative programs and instructional strategies that foster well-rounded development. The School offers free 3-K and PreK (funded by the Department of Education & licenced by the NYC Department of Health). It also provides NYS Core Curriculum-based education for grades Kindergarten through eight. Religion, music, art, physical education, and Spanish are also all parts of this tuition-based program.

32nd Street Demapping, Queens Photographs

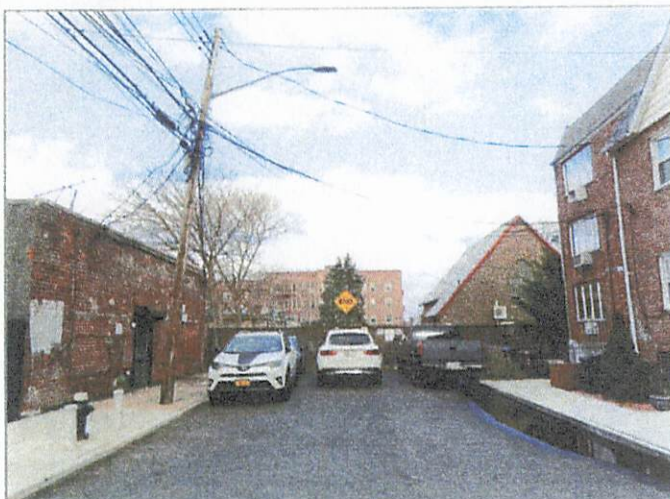

1. View of the Area to be Demapped facing northeast from 32nd Street



2. View of the Site facing southwest from the intersection of 21st Avenue and 32nd Street



3. View of the Area to be Demapped facing southwest from 21st Avenue (Site at left)

Urban Cartographics

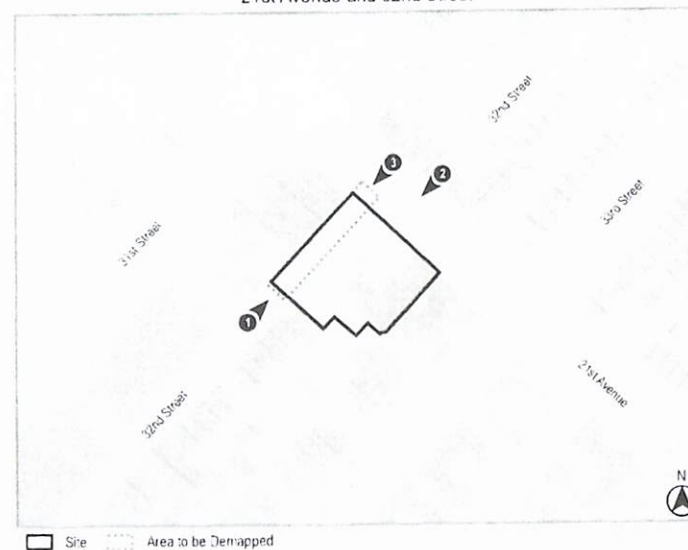

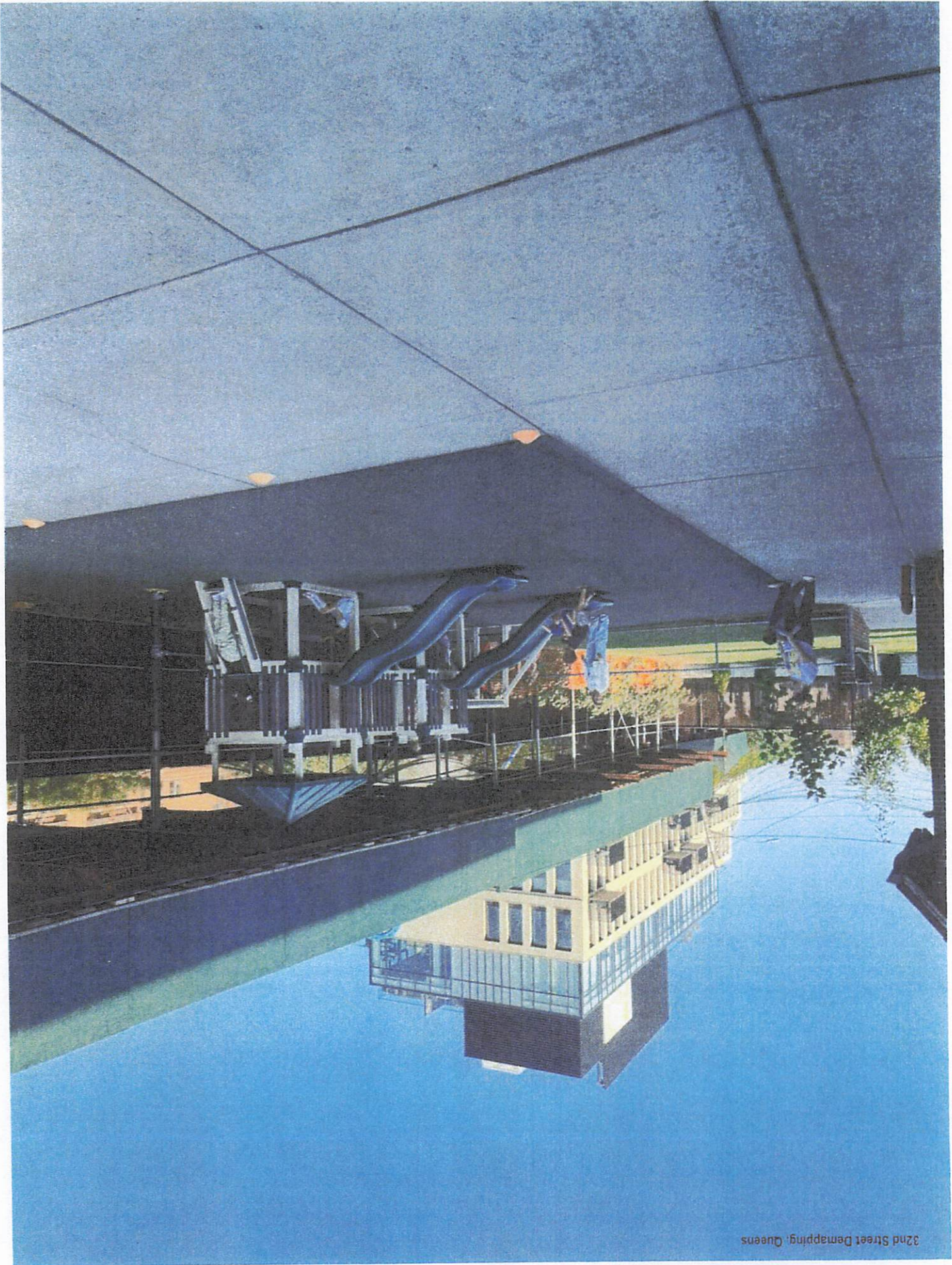

32nd Street Demapping: Queens

32nd Street Demapping, Queens

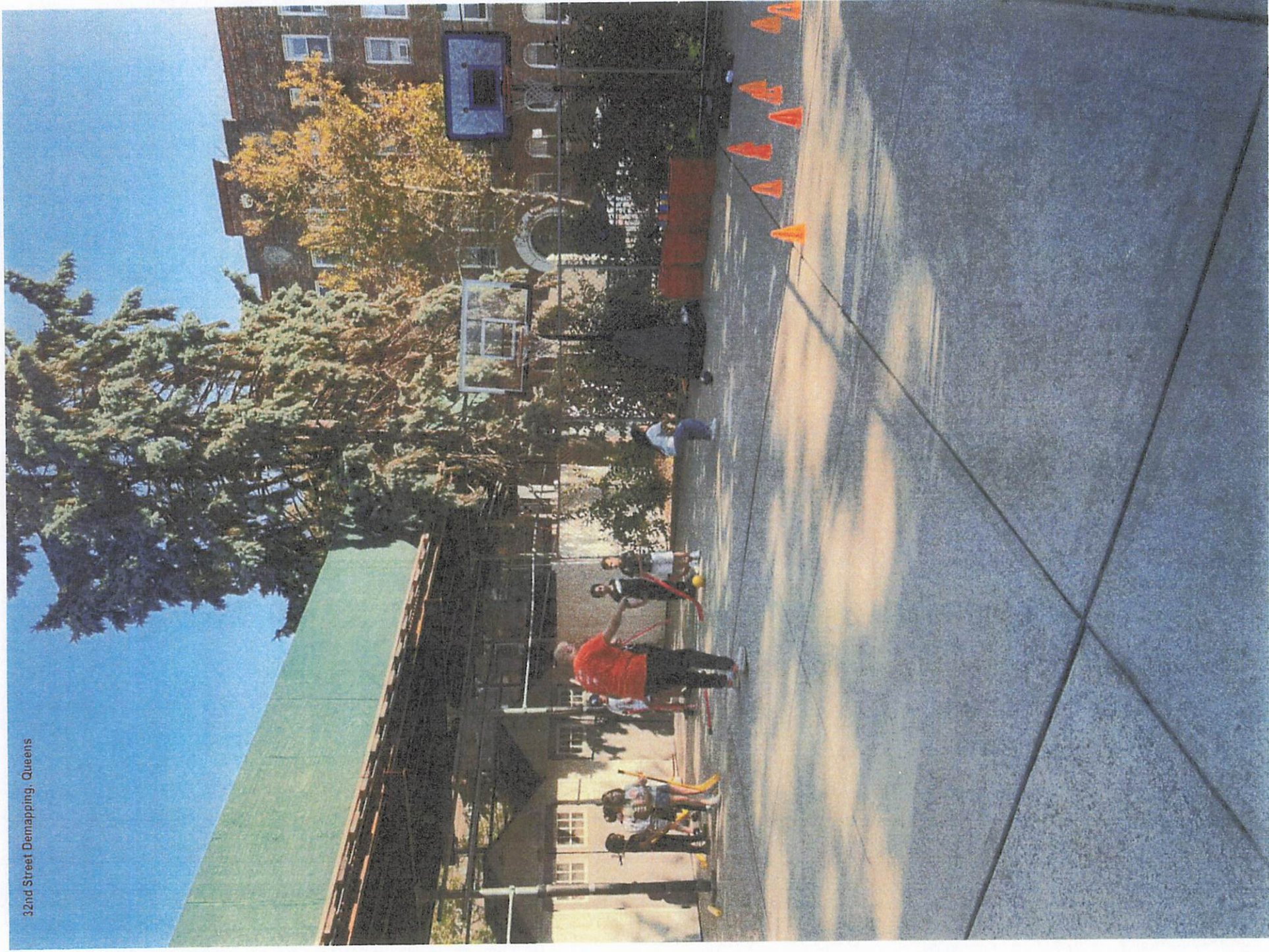

32nd Street Demapping, Queens
Bird's Eye Aerial Photo (Surrounding Uses)



32nd Street Demapping, Queens
Light and Air Easement Agreement



32nd Street Demapping, Queens
Zoning Lots



32nd Street Demapping, Queens

City Map Area Map (Zoomed In)

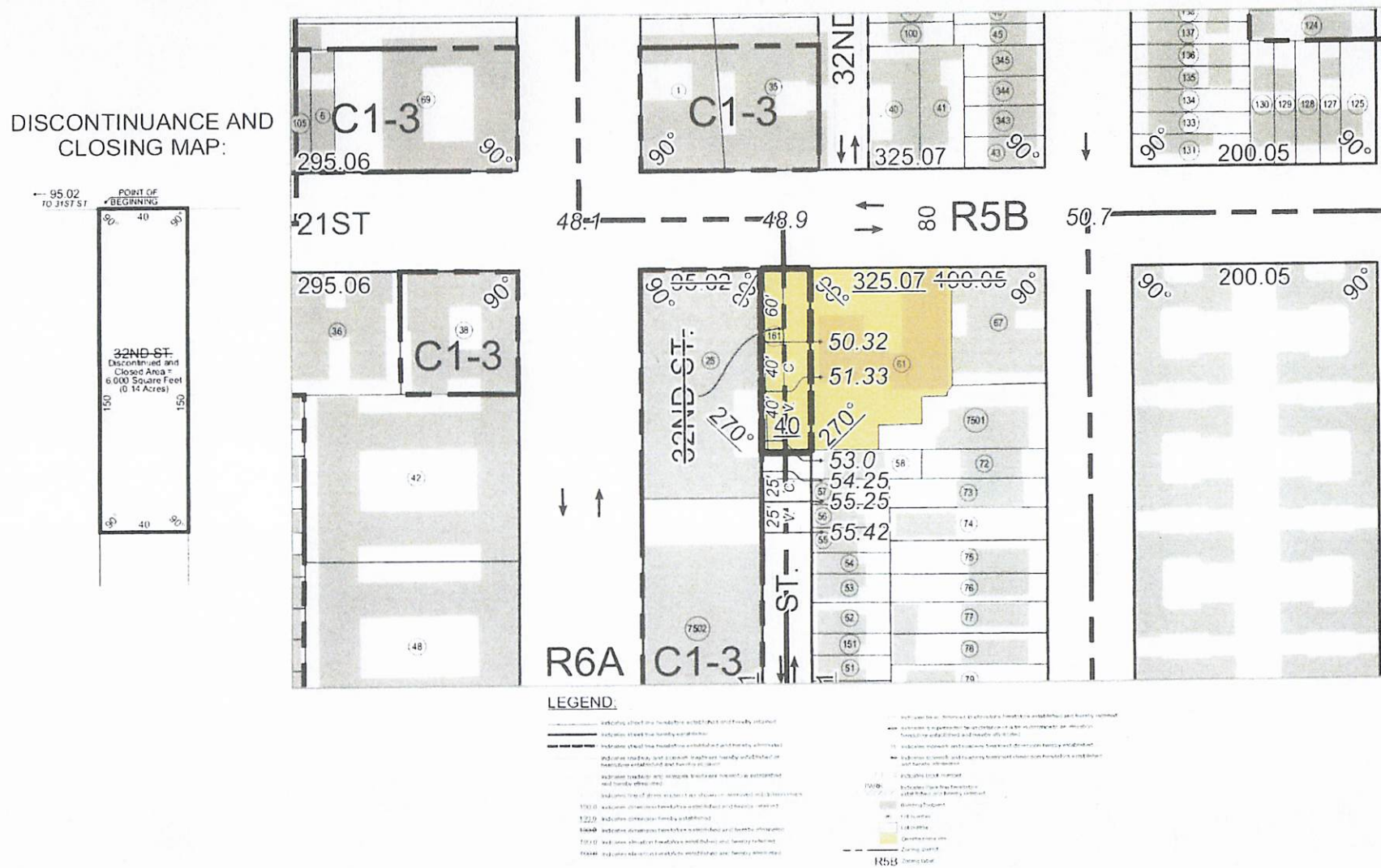

MAP NO. 5046

THE ELIMINATION A PORTION OF 32ND STREET

21ST AVENUE AND DITMARS BOULEVARD
THE ADJUSTMENT OF GRADES NECESSITATED THEREBY

APPROVED: *[Signature]*
CITY ENGINEER
CITY OF NEW YORK
DEPARTMENT OF CITY PLANNING

NOTE

1. This map shows the location of the proposed elimination of a portion of 32nd Street, between 21st Avenue and Ditmars Boulevard, in the City of New York.
2. The proposed elimination of 32nd Street is shown by a dashed line on this map.
3. The proposed elimination of 32nd Street is subject to the approval of the City Planning Commission.
4. The proposed elimination of 32nd Street is subject to the approval of the City Council.
5. The proposed elimination of 32nd Street is subject to the approval of the City Board of Estimate and City Council.
6. The proposed elimination of 32nd Street is subject to the approval of the City Board of Estimate and City Council.
7. The proposed elimination of 32nd Street is subject to the approval of the City Board of Estimate and City Council.
8. The proposed elimination of 32nd Street is subject to the approval of the City Board of Estimate and City Council.
9. The proposed elimination of 32nd Street is subject to the approval of the City Board of Estimate and City Council.
10. The proposed elimination of 32nd Street is subject to the approval of the City Board of Estimate and City Council.

831

830

THE CITY OF NEW YORK
DEPARTMENT OF CITY PLANNING
CITY ENGINEER
CITY OF NEW YORK
DEPARTMENT OF CITY PLANNING

Secretary of the City Planning Commission
CITY OF NEW YORK
DEPARTMENT OF CITY PLANNING
CITY ENGINEER
CITY OF NEW YORK
DEPARTMENT OF CITY PLANNING

Secretary of the City Planning Commission



City of New York
Department of City Planning

EXAGGERATED SKETCH

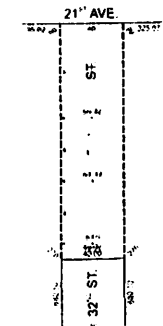

AREA = 10.86 SQ. FT.

ALT. MAP NO. 5046 (C.P.C. NO. 250068 MMQ)

ALT. MAP NO. 5046 (C.P.C. NO. 250068 MMQ)

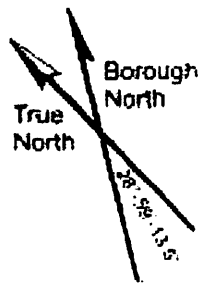

EXAGGERATED SKETCH

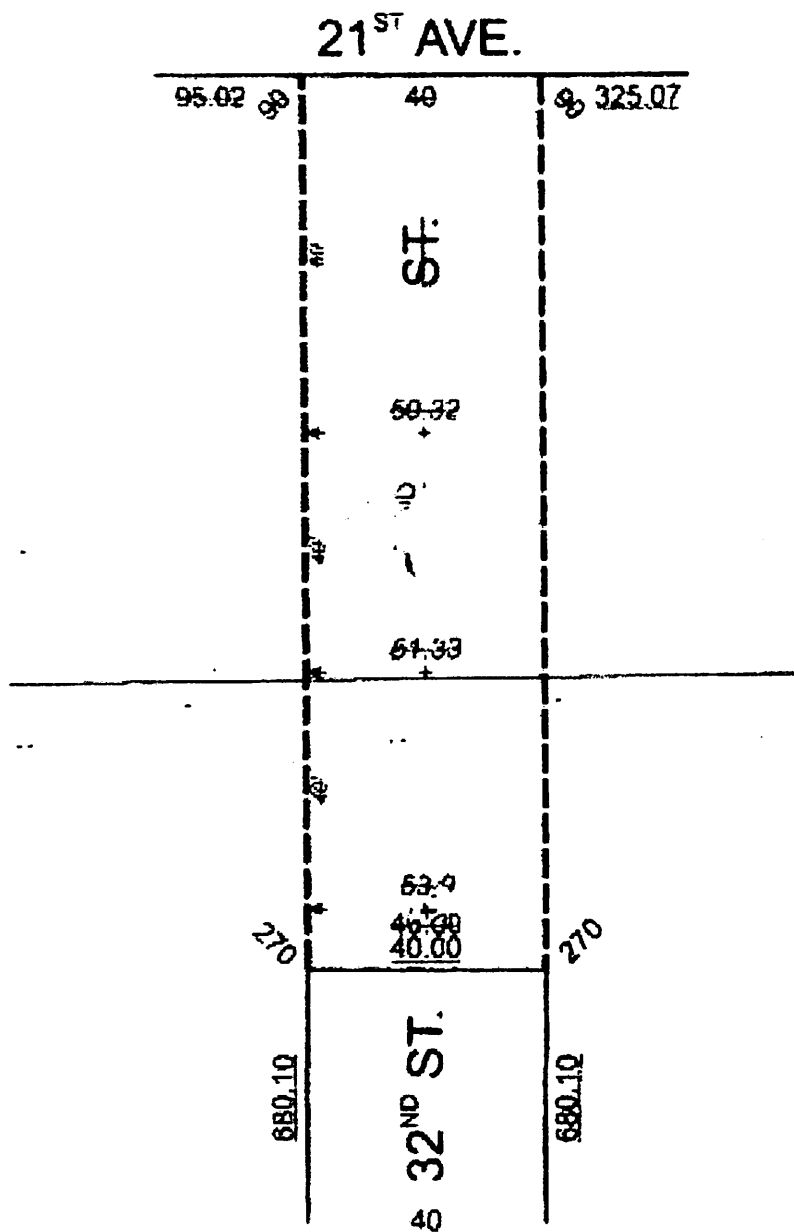

32nd Street Demapping, Queens

From everyone at Grace Lutheran, thank you!



Urban Cartographics

32nd Street Demapping, Queens

Appendix

Area Map • City Map Change Area Map • Zoning Map • Tax Map • Flood Map

Urban Cartographics

32nd Street Demapping, Queens Area Map

Block: 831, Lots: 61 & 161

Project Information

- 600' Radius
- Development Site
- Area Proposed to be Demapped

Existing Commercial Overlays & Zoning Districts

- | | | |
|--|--|--|
| | | |
| | | |
| | | |
| | | |
| | | |

- 5037 Block Numbers
- Property Lines
- 5 Number of Floors

Land Uses

- One & Two Family Residential Buildings
- Multi-Family Residential Buildings (Walk-up)
- Multi-Family Residential Buildings (Elevator)
- Mixed Residential & Commercial Buildings
- Commercial/Office Buildings
- Industrial/Manufacturing
- Transportation/Utility
- Public Facilities & Institutions
- Open Space
- Parking Facilities
- Vacant Land
- No Data/Other

January 2024

Urban Cartographics

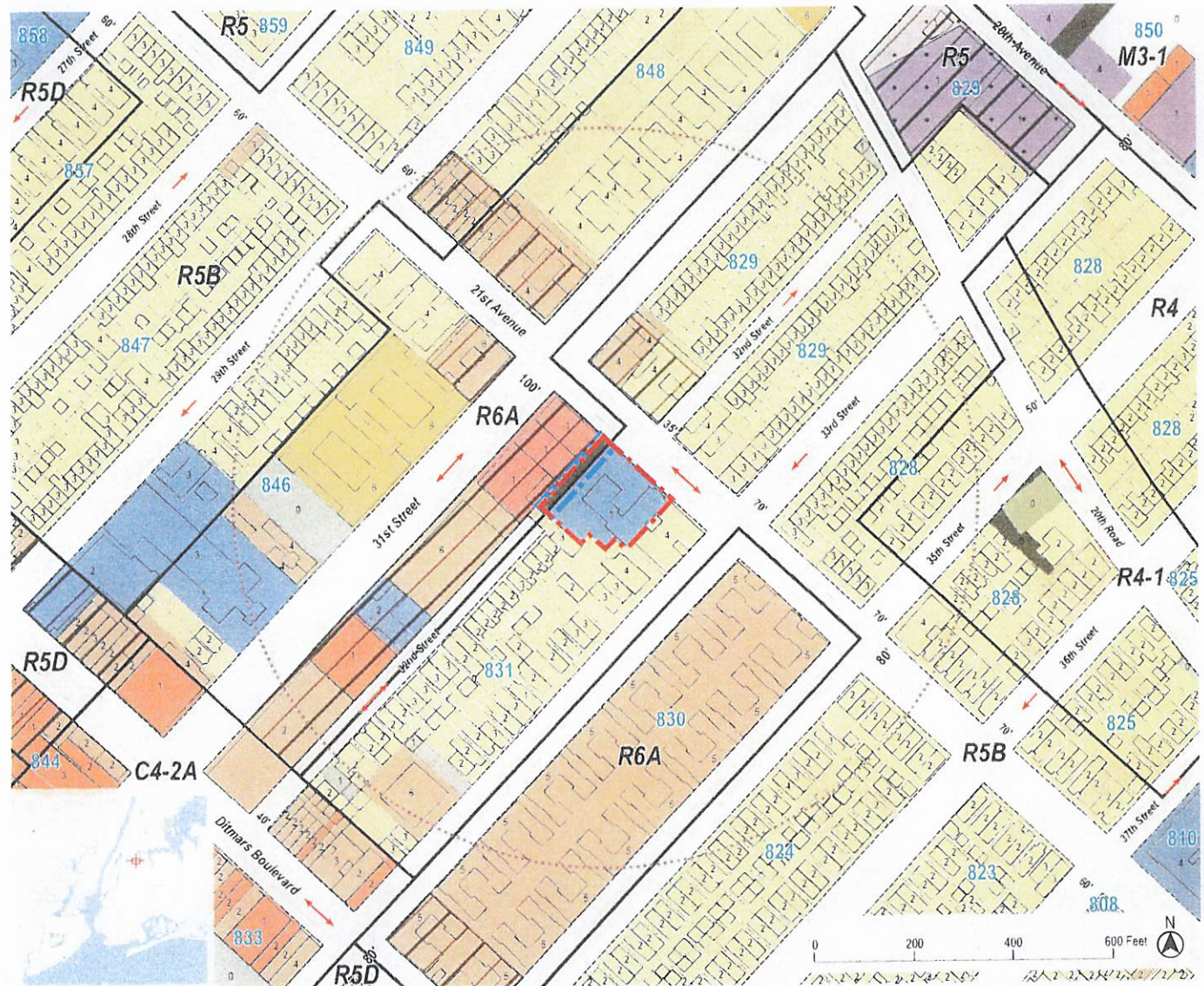

— 05.02
N° 1187 ST

№ 1187-01/02
№ 1187-01/02

40

32ND-ST
Discontinued prior
Change! Reuse -
to 100% Recycled Fuel
(0.1 Aches)

40

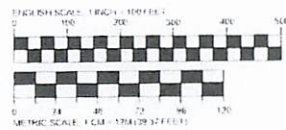
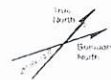
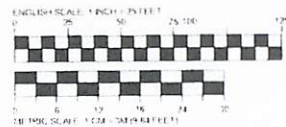

REFERENCE MAPS:	
1947 Map	1954
1966	1975

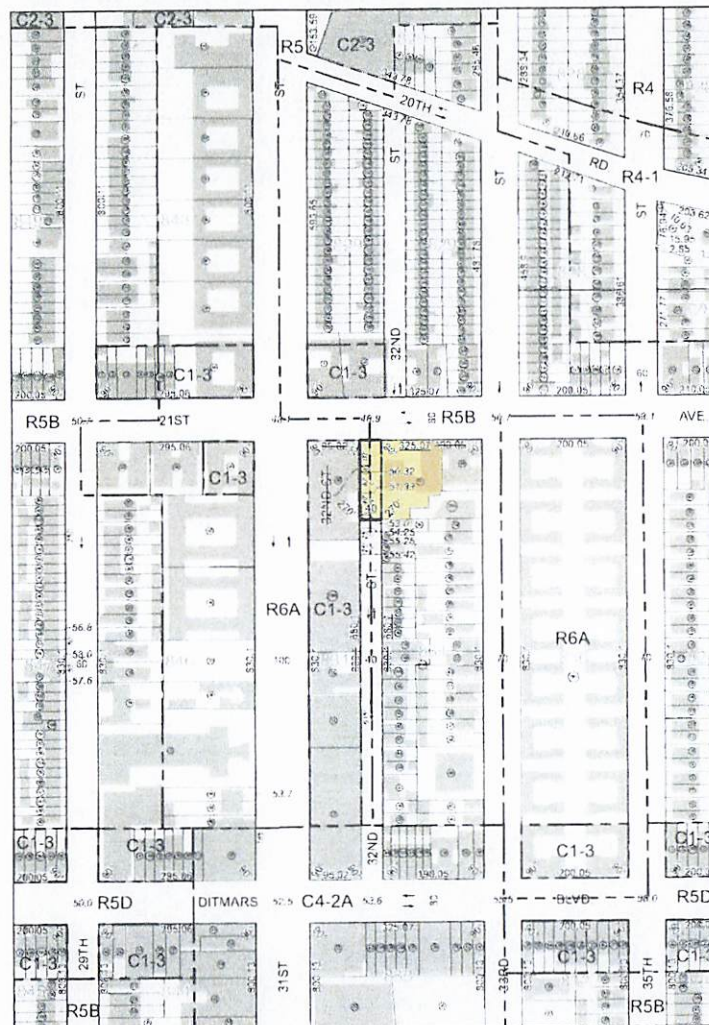

SHOWING THE
ELIMINATION, DISCONTINUANCE AND CLOSING
OF
32ND STREET
BETWEEN 21ST AVE and DITMARS BLVD
AND
THE ADJUSTMENT OF BLOCK DIMENSIONS AND
LEGAL GRADES NECESSITATED THEREBY
BOROUGH OF QUEENS
AMENDMENT TO SECTION 318

[illegible]

ELEVATIONS APPLY TO CENTER LINE OF STREETS
UNLESS OTHERWISE INDICATED.

ELEVATIONS REFER TO QUEENS DATUM WHICH IS 2.725 FEET ABOVE THE U.S.C. & G. DATUM AT SANDY HOOK.

APPLICANT

Hirschen Singer & Epstein LLP
902 Broadway, Floor 13
New York, NY 10010

DRAWING PREPARED BY:

Urban Cartographics
420 Lexington Avenue, Suite 300
New York, NY 10170

32nd Street Demapping, Queens

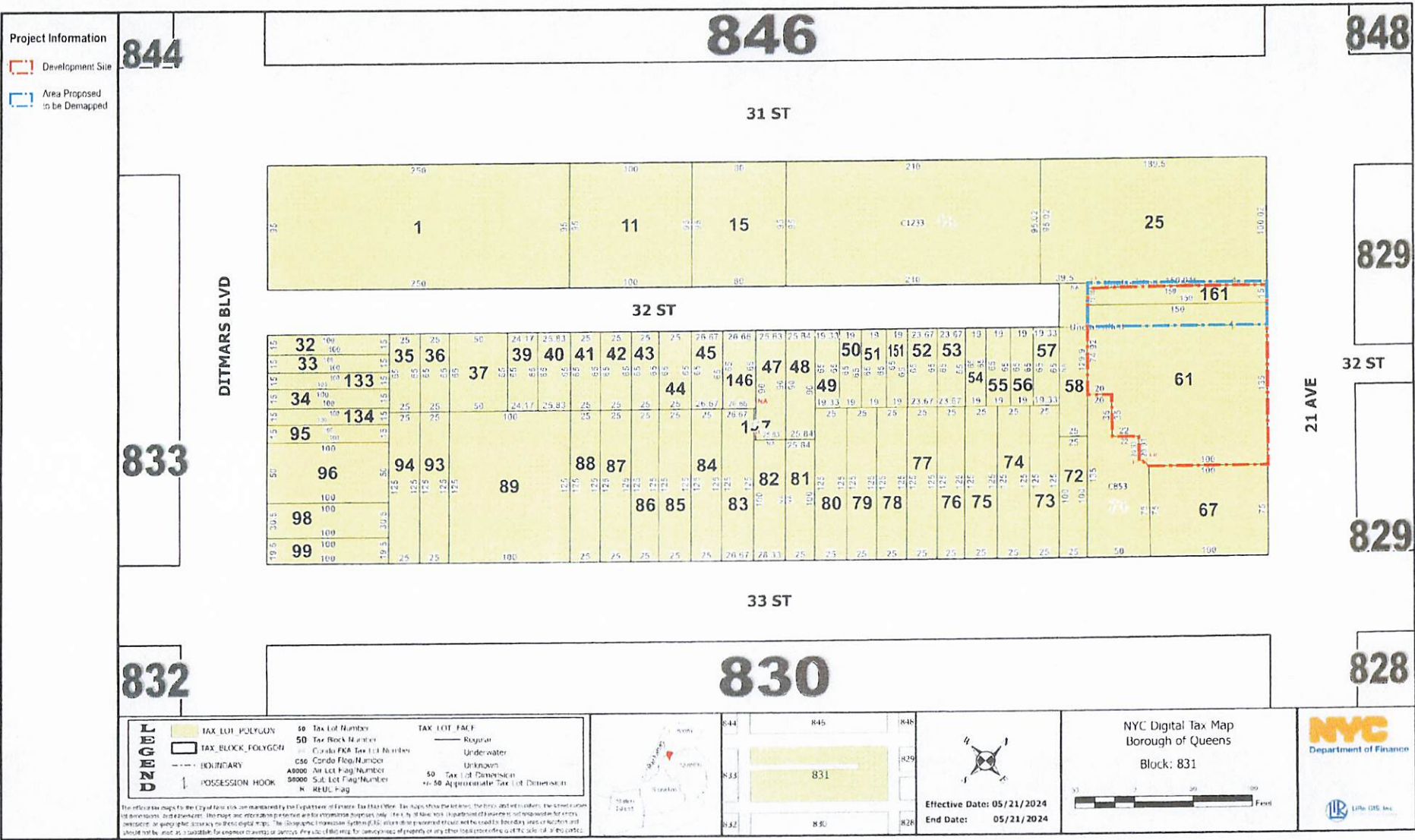

32nd Street Demapping, Queens
Flood Rate Insurance Map

**Preliminary Flood
Insurance Rate Maps 2015**

- V Zone
- A Zone
- Shaded X Zone

