

Nov 24th

RE: My Response to Testimony of Dick Dadey of Citizen Union

Citizen Union mentioned “given the population size of the city of New York and a complex operation city government with a budget of 73 Billions”

First the city council members’ districts average population is 134.000 and average household is 61.000 per 2010 census. Second in regards to the 73 billion budget, the mayor’s office submits a proposed budget to the city council. Public hearings are held and agencies with their financial reports and staff lobby why they need more money. Also the public testify what services they feel are more important to their community. Therefore the budget is adopted by a combined effort and most of the data provided is from the agency heads that submit their budgets.

I am not diminishing the city council work but it seems that it was overinflated in Citizen Union’s testimony on total population size and budget amount. Most if not all the city council member do not have any financial or accounting backgrounds.

Second, it regards to Lulus, I do agree that if lulus are “abolished” then an additional increase of 10,000 would be fair since that is the average lulus that 92% of the city council members receive (47 out of 51 city council)

However, per the table submitted by Citizen Unions on the council members positions on compensation reform, 31 city

council members and the mayor support eliminating lulus. So my question is then why haven't they don't so already. Actions speak louder than empty promises. Also reported in the article dated Feb. 2014 titled "winners and weasels", when they ran in 2013, 35 city council member candidates told voters they backed eliminating lulus yet only 10 of them kept their promise and refused the money. Just as in 2006 only 5 of the 51 city council members voted to eliminated lulus as recommended by the commission and voted themselves a 25% pay raise in addition to the lulus. Again, the elected officials ignored both the voters and the commission and they kept the lulus.

Third and most disturbing to me, Citizen Unions recommends a 20,000 bonus to the city council if they cap there outside income to 25% with full disclosure. However as verified in the annual financial disclosure and reported in November 12, 2015 titled ""NYC City Council members offering to give

Up outside income – something most of Them don't have – for 71% raise", 40 of the 51 city council members have 0 earned outside income and 7 of the other city council members have outside earned income between 1,000-5,000. So basically Citizen Union is proposing to give them 20k to give up nothing. Also the issue remains whether the city council is full time or part time and it seems it will remain part time if they can continue to seek outside income.

Statutory, this job is a part time job and as the lady testified yesterday, many clock in committee meetings and leave even before the public testifies. So this 20k bonus in my opinion is unjust with no merit.

Citizen Union mentioned that higher salary would lead to less corruption is contrary to the fact. Several city council members were arrested and imprisoned after they received their 25% raise; former city council members Miguel Martinez, Larry Seabrook, Dan Halloran were arrested and imprisoned for corruption. Current city council member Ruben Wills was recently indicted and former city council member and currently assemblyman Erik Dilan fined 9,000 for taking an affordable apt while he and his wife made combined income over 174,000. He lived in that apt when he was a city council member.

Lastly many people earned below living wages yet they are not stealing from their employers. Greed is a lack of character in a person that isn't satisfied.

In regards to further reforms, a real reform is eliminating the city council discretionary fund aka pork spending which the city council members allocates directly to nonprofits in their communities. It was recently reported in June 2015 titled "city's new budget allots 57 millions for "pork spending" that they pork money jumped to 57 millions, over 7 millions more over the past 2 years.

If the city council would abolish discretionary funding then they do desire a 20k bonus because that is real reform Discretionary funding is basically additional campaign funding to buy support from the communities. They have ribbon cutting ceremonies and media coverage praising them for their allocation. But this is public money that belongs to the communities. If they abolish the discretionary

funding, then public office would attract the brightest and the best candidates since they have a chance for them to win.

Lastly, the real way city elected officials especially the city council can gain experience is not with outside work but by remaining in the meeting and listening to all the public and experts testify on the issues.

Thank you.

Roxanne Delgado

Bronx, NY 10461

**Table SF1-DP CD: Demographic Profile - New York City Community Districts
2000 and 2010**

New York City	2000		2010		Change 2000-2010	
	Number	Percent	Number	Percent	Number	Percent
Total Population	8,008,278	100.0	8,175,133	100.0	166,855	2.1
White Nonhispanic	2,801,267	35.0	2,722,904	33.3	(78,363)	-2.8
Black Nonhispanic	1,962,154	24.5	1,861,295	22.8	(100,859)	-5.1
Asian and Pacific Islander Nonhispanic	783,058	9.8	1,030,914	12.6	247,856	31.7
Other Nonhispanic	76,096	1.0	75,268	0.9	(828)	-1.1
Two or More Races Nonhispanic	225,149	2.8	148,676	1.8	(76,473)	-34.0
Hispanic Origin	2,160,554	27.0	2,336,076	28.6	175,522	8.1
Female	4,214,074	52.6	4,292,589	52.5	78,515	1.9
Male	3,794,204	47.4	3,882,544	47.5	88,340	2.3
Under 5 years	540,878	6.8	517,724	6.3	(23,154)	-4.3
5 to 9 years	561,115	7.0	473,159	5.8	(87,956)	-15.7
10 to 14 years	530,816	6.6	468,154	5.7	(62,662)	-11.8
15 to 19 years	520,641	6.5	535,833	6.6	15,192	2.9
20 to 24 years	589,831	7.4	642,585	7.9	52,754	8.9
25 to 44 years	2,631,301	32.9	2,547,132	31.2	(84,169)	-3.2
45 to 64 years	1,695,839	21.2	1,997,388	24.4	301,549	17.8
65 years and over	937,857	11.7	993,158	12.1	55,301	5.9
18 years and over	6,068,009	75.8	6,407,022	78.4	339,013	5.6
In households	7,825,848	97.7	7,989,603	97.7	163,755	2.1
In family households	6,385,685	79.7	6,377,302	78.0	(8,383)	-0.1
Householder	1,853,223	23.1	1,850,221	22.6	(3,002)	-0.2
Spouse	1,124,305	14.0	1,097,870	13.4	(26,435)	-2.4
Own child under 18 years	1,642,612	20.5	1,486,946	18.2	(155,666)	-9.5
Other relatives	1,536,428	19.2	1,708,262	20.9	171,834	11.2
Nonrelatives	229,117	2.9	234,003	2.9	4,886	2.1
In nonfamily households	1,440,163	18.0	1,612,301	19.7	172,138	12.0
Householder	1,168,365	14.6	1,259,563	15.4	91,198	7.8
Householder 65 years and over living alone	299,920	3.7	310,684	3.8	10,764	3.6
Nonrelatives	271,798	3.4	352,738	4.3	80,940	29.8
In group quarters	182,430	2.3	185,530	2.3	3,100	1.7
Total Households	3,021,588	100.0	3,109,784	100.0	88,196	2.9
Family households	1,853,223	61.3	1,850,221	59.5	(3,002)	-0.2
Married-couple family	1,124,305	37.2	1,097,870	35.3	(26,435)	-2.4
With related children under 18 years	566,421	18.7	529,522	17.0	(36,899)	-6.5
Female householder, no husband present	576,354	19.1	581,745	18.7	5,391	0.9
With related children under 18 years	377,304	12.5	343,280	11.0	(34,024)	-9.0
Male householder, no wife present	152,564	5.0	170,606	5.5	18,042	11.8
With related children under 18 years	68,450	2.3	75,945	2.4	7,495	10.9
Nonfamily households	1,168,365	38.7	1,259,563	40.5	91,198	7.8
Households with one or more persons 65 years and over	712,581	23.6	763,496	24.6	50,915	7.1
Persons Per Family	3.32	-	3.32	-	(0.00)	-0.1
Persons Per Household	2.59	-	2.57	-	(0.02)	-0.8
Total Housing Units	3,200,912	-	3,371,062	-	170,150	5.3
Occupied Housing Units	3,021,588	100.0	3,109,784	100.0	88,196	2.9
Renter occupied	2,109,292	69.8	2,146,892	69.0	37,600	1.8
Owner occupied	912,296	30.2	962,892	31.0	50,596	5.5
By Household Size:						
1 person household	962,624	31.9	995,755	32.0	33,131	3.4
2 person household	808,935	26.8	858,781	27.6	49,846	6.2
3 person household	486,002	16.1	496,643	16.0	10,641	2.2
4 person household	382,242	12.7	377,689	12.1	(4,553)	-1.2
5 persons and over	381,785	12.6	380,916	12.2	(869)	-0.2
By Age of Householder:						
15 to 24 years	126,039	4.2	119,317	3.8	(6,722)	-5.3
25 to 44 years	1,291,753	42.8	1,192,921	38.4	(98,832)	-7.7
45 to 64 years	1,002,978	33.2	1,161,985	37.4	159,007	15.9
65 years and over	600,818	19.9	635,561	20.4	34,743	5.8

**Table SF1-DP CD: Demographic Profile - New York City Community Districts
2000 and 2010**

Bronx Community District 1	2000		2010		Change 2000-2010	
	Number	Percent	Number	Percent	Number	Percent
Total Population	82,159	100.0	91,497	100.0	9,338	11.4
White Nonhispanic	1,097	1.3	1,428	1.6	331	30.2
Black Nonhispanic	21,272	25.9	23,680	25.9	2,408	11.3
Asian and Pacific Islander Nonhispanic	420	0.5	542	0.6	122	29.0
Other Nonhispanic	392	0.5	393	0.4	1	0.3
Two or More Races Nonhispanic	774	0.9	567	0.6	(207)	-26.7
Hispanic Origin	58,204	70.8	64,887	70.9	6,683	11.5
Female	44,253	53.9	48,615	53.1	4,362	9.9
Male	37,906	46.1	42,882	46.9	4,976	13.1
Under 5 years	7,262	8.8	7,609	8.3	347	4.8
5 to 9 years	8,838	10.8	7,572	8.3	(1,266)	-14.3
10 to 14 years	8,308	10.1	7,462	8.2	(846)	-10.2
15 to 19 years	7,513	9.1	8,910	9.7	1,397	18.6
20 to 24 years	6,570	8.0	8,135	8.9	1,565	23.8
25 to 44 years	22,797	27.7	25,332	27.7	2,535	11.1
45 to 64 years	14,595	17.8	18,343	20.0	3,748	25.7
65 years and over	6,276	7.6	8,134	8.9	1,858	29.6
18 years and over	53,222	64.8	63,593	69.5	10,371	19.5
In households	80,257	97.7	89,607	97.9	9,350	11.7
In family households	70,713	86.1	78,962	86.3	8,249	11.7
Householder	18,803	22.9	21,117	23.1	2,314	12.3
Spouse	6,307	7.7	6,714	7.3	407	6.5
Own child under 18 years	22,745	27.7	22,074	24.1	(671)	-3.0
Other relatives	19,622	23.9	25,215	27.6	5,593	28.5
Nonrelatives	3,236	3.9	3,842	4.2	606	18.7
In nonfamily households	9,544	11.6	10,645	11.6	1,101	11.5
Householder	8,106	9.9	8,783	9.6	677	8.4
Householder 65 years and over living alone	2,489	3.0	2,883	3.2	394	15.8
Nonrelatives	1,438	1.8	1,862	2.0	424	29.5
In group quarters	1,902	2.3	1,890	2.1	(12)	-0.6
Total Households	26,909	100.0	29,900	100.0	2,991	11.1
Family households	18,803	69.9	21,117	70.6	2,314	12.3
Married-couple family	6,307	23.4	6,714	22.5	407	6.5
With related children under 18 years	3,953	14.7	4,066	13.6	113	2.9
Female householder, no husband present	10,872	40.4	12,165	40.7	1,293	11.9
With related children under 18 years	8,304	30.9	8,571	28.7	267	3.2
Male householder, no wife present	1,624	6.0	2,238	7.5	614	37.8
With related children under 18 years	874	3.2	1,169	3.9	295	33.8
Nonfamily households	8,106	30.1	8,783	29.4	677	8.4
Households with one or more persons 65 years and over	5,470	20.3	6,918	23.1	1,448	26.5
Persons Per Family	3.59	-	3.56	-	(0.03)	-0.9
Persons Per Household	2.98	-	3.00	-	0.01	0.5
Total Housing Units	29,167	-	31,623	-	2,456	8.4
Occupied Housing Units	26,909	100.0	29,900	100.0	2,991	11.1
Renter occupied	25,216	93.7	27,866	93.2	2,650	10.5
Owner occupied	1,693	6.3	2,034	6.8	341	20.1
By Household Size:						
1 person household	7,131	26.5	7,565	25.3	434	6.1
2 person household	5,704	21.2	6,684	22.4	980	17.2
3 person household	4,892	18.2	5,566	18.6	674	13.8
4 person household	3,975	14.8	4,292	14.4	317	8.0
5 persons and over	5,207	19.4	5,793	19.4	586	11.3
By Age of Householder:						
15 to 24 years	1,377	5.1	1,167	3.9	(210)	-15.3
25 to 44 years	11,395	42.3	11,514	38.5	119	1.0
45 to 64 years	9,399	34.9	11,311	37.8	1,912	20.3
65 years and over	4,738	17.6	5,908	19.8	1,170	24.7

**Table SF1-DP CD: Demographic Profile - New York City Community Districts
2000 and 2010**

Bronx Community District 2	2000		2010		Change 2000-2010	
	Number	Percent	Number	Percent	Number	Percent
Total Population	46,824	100.0	52,246	100.0	5,422	11.6
White Nonhispanic	582	1.2	694	1.3	112	19.2
Black Nonhispanic	10,021	21.4	11,536	22.1	1,515	15.1
Asian and Pacific Islander Nonhispanic	207	0.4	341	0.7	134	64.7
Other Nonhispanic	191	0.4	236	0.5	45	23.6
Two or More Races Nonhispanic	316	0.7	350	0.7	34	10.8
Hispanic Origin	35,507	75.8	39,089	74.8	3,582	10.1
Female	24,764	52.9	27,163	52.0	2,399	9.7
Male	22,060	47.1	25,083	48.0	3,023	13.7
Under 5 years	4,567	9.8	4,537	8.7	(30)	-0.7
5 to 9 years	4,948	10.6	4,248	8.1	(700)	-14.1
10 to 14 years	4,429	9.5	4,299	8.2	(130)	-2.9
15 to 19 years	4,211	9.0	4,598	8.8	387	9.2
20 to 24 years	3,901	8.3	4,744	9.1	843	21.6
25 to 44 years	13,717	29.3	15,135	29.0	1,418	10.3
45 to 64 years	7,796	16.6	10,606	20.3	2,810	36.0
65 years and over	3,255	7.0	4,079	7.8	824	25.3
18 years and over	30,289	64.7	36,459	69.8	6,170	20.4
In households	44,909	95.9	50,009	95.7	5,100	11.4
In family households	40,190	85.8	44,053	84.3	3,863	9.6
Householder	10,593	22.6	11,753	22.5	1,160	11.0
Spouse	4,044	8.6	4,024	7.7	(20)	-0.5
Own child under 18 years	13,133	28.0	12,754	24.4	(379)	-2.9
Other relatives	10,303	22.0	13,087	25.0	2,784	27.0
Nonrelatives	2,117	4.5	2,435	4.7	318	15.0
In nonfamily households	4,719	10.1	5,956	11.4	1,237	26.2
Householder	3,853	8.2	4,797	9.2	944	24.5
Householder 65 years and over living alone	1,125	2.4	1,266	2.4	141	12.5
Nonrelatives	866	1.8	1,159	2.2	293	33.8
In group quarters	1,915	4.1	2,237	4.3	322	16.8
Total Households	14,446	100.0	16,550	100.0	2,104	14.6
Family households	10,593	73.3	11,753	71.0	1,160	11.0
Married-couple family	4,044	28.0	4,024	24.3	(20)	-0.5
With related children under 18 years	2,693	18.6	2,456	14.8	(237)	-8.8
Female householder, no husband present	5,546	38.4	6,387	38.6	841	15.2
With related children under 18 years	4,300	29.8	4,639	28.0	339	7.9
Male householder, no wife present	1,003	6.9	1,342	8.1	339	33.8
With related children under 18 years	558	3.9	753	4.5	195	34.9
Nonfamily households	3,853	26.7	4,797	29.0	944	24.5
Households with one or more persons 65 years and over	2,683	18.6	3,310	20.0	627	23.4
Persons Per Family	3.59	-	3.54	-	(0.05)	-1.5
Persons Per Household	3.11	-	3.02	-	(0.09)	-2.8
Total Housing Units	15,691	-	17,859	-	2,168	13.8
Occupied Housing Units	14,446	100.0	16,550	100.0	2,104	14.6
Renter occupied	13,017	90.1	15,191	91.8	2,174	16.7
Owner occupied	1,429	9.9	1,359	8.2	(70)	-4.9
By Household Size:						
1 person household	3,234	22.4	4,033	24.4	799	24.7
2 person household	3,068	21.2	3,564	21.5	496	16.2
3 person household	2,817	19.5	3,163	19.1	346	12.3
4 person household	2,421	16.8	2,670	16.1	249	10.3
5 persons and over	2,906	20.1	3,120	18.9	214	7.4
By Age of Householder:						
15 to 24 years	963	6.7	711	4.3	(252)	-26.2
25 to 44 years	6,593	45.6	6,861	41.5	268	4.1
45 to 64 years	4,692	32.5	6,277	37.9	1,585	33.8
65 years and over	2,198	15.2	2,701	16.3	503	22.9

**Table SF1-DP CD: Demographic Profile - New York City Community Districts
2000 and 2010**

Bronx Community District 3	2000		2010		Change 2000-2010	
	Number	Percent	Number	Percent	Number	Percent
Total Population	68,574	100.0	79,762	100.0	11,188	16.3
White Nonhispanic	678	1.0	918	1.2	240	35.4
Black Nonhispanic	30,201	44.0	31,387	39.4	1,186	3.9
Asian and Pacific Islander Nonhispanic	248	0.4	380	0.5	132	53.2
Other Nonhispanic	385	0.6	429	0.5	44	11.4
Two or More Races Nonhispanic	789	1.2	635	0.8	(154)	-19.5
Hispanic Origin	36,273	52.9	46,013	57.7	9,740	26.9
Female	37,448	54.6	43,395	54.4	5,947	15.9
Male	31,126	45.4	36,367	45.6	5,241	16.8
Under 5 years	6,521	9.5	6,842	8.6	321	4.9
5 to 9 years	7,626	11.1	6,733	8.4	(893)	-11.7
10 to 14 years	7,003	10.2	6,874	8.6	(129)	-1.8
15 to 19 years	6,292	9.2	7,709	9.7	1,417	22.5
20 to 24 years	5,074	7.4	6,773	8.5	1,699	33.5
25 to 44 years	19,952	29.1	21,608	27.1	1,656	8.3
45 to 64 years	11,531	16.8	16,846	21.1	5,315	46.1
65 years and over	4,575	6.7	6,377	8.0	1,802	39.4
18 years and over	43,524	63.5	54,626	68.5	11,102	25.5
In households	66,680	97.2	77,405	97.0	10,725	16.1
In family households	59,193	86.3	68,104	85.4	8,911	15.1
Householder	15,951	23.3	18,696	23.4	2,745	17.2
Spouse	5,175	7.5	5,797	7.3	622	12.0
Own child under 18 years	20,050	29.2	20,496	25.7	446	2.2
Other relatives	15,434	22.5	20,241	25.4	4,807	31.1
Nonrelatives	2,583	3.8	2,874	3.6	291	11.3
In nonfamily households	7,487	10.9	9,301	11.7	1,814	24.2
Householder	6,460	9.4	7,864	9.9	1,404	21.7
Householder 65 years and over living alone	1,774	2.6	2,135	2.7	361	20.3
Nonrelatives	1,027	1.5	1,437	1.8	410	39.9
In group quarters	1,894	2.8	2,357	3.0	463	24.4
Total Households	22,411	100.0	26,560	100.0	4,149	18.5
Family households	15,951	71.2	18,696	70.4	2,745	17.2
Married-couple family	5,175	23.1	5,797	21.8	622	12.0
With related children under 18 years	3,328	14.8	3,544	13.3	216	6.5
Female householder, no husband present	9,410	42.0	10,936	41.2	1,526	16.2
With related children under 18 years	7,357	32.8	7,864	29.6	507	6.9
Male householder, no wife present	1,366	6.1	1,963	7.4	597	43.7
With related children under 18 years	788	3.5	1,065	4.0	277	35.2
Nonfamily households	6,460	28.8	7,864	29.6	1,404	21.7
Households with one or more persons 65 years and over	3,998	17.8	5,395	20.3	1,397	34.9
Persons Per Family	3.55	-	3.49	-	(0.06)	-1.7
Persons Per Household	2.98	-	2.91	-	(0.06)	-2.0
Total Housing Units	24,473	-	28,182	-	3,709	15.2
Occupied Housing Units	22,411	100.0	26,560	100.0	4,149	18.5
Renter occupied	20,536	91.6	24,377	91.8	3,841	18.7
Owner occupied	1,875	8.4	2,183	8.2	308	16.4
By Household Size:						
1 person household	5,693	25.4	6,793	25.6	1,100	19.3
2 person household	4,823	21.5	6,125	23.1	1,302	27.0
3 person household	4,270	19.1	5,188	19.5	918	21.5
4 person household	3,470	15.5	3,816	14.4	346	10.0
5 persons and over	4,155	18.5	4,638	17.5	483	11.6
By Age of Householder:						
15 to 24 years	1,136	5.1	986	3.7	(150)	-13.2
25 to 44 years	10,375	46.3	10,720	40.4	345	3.3
45 to 64 years	7,502	33.5	10,405	39.2	2,903	38.7
65 years and over	3,398	15.2	4,449	16.8	1,051	30.9

**Table SF1-DP CD: Demographic Profile - New York City Community Districts
2000 and 2010**

Bronx Community District 4	2000		2010		Change 2000-2010	
	Number	Percent	Number	Percent	Number	Percent
Total Population	139,563	100.0	146,441	100.0	6,878	4.9
White Nonhispanic	2,020	1.4	2,193	1.5	173	8.6
Black Nonhispanic	50,416	36.1	47,344	32.3	(3,072)	-6.1
Asian and Pacific Islander Nonhispanic	1,984	1.4	2,258	1.5	274	13.8
Other Nonhispanic	1,266	0.9	926	0.6	(340)	-26.9
Two or More Races Nonhispanic	2,372	1.7	1,382	0.9	(990)	-41.7
Hispanic Origin	81,505	58.4	92,338	63.1	10,833	13.3
Female	74,666	53.5	77,447	52.9	2,781	3.7
Male	64,897	46.5	68,994	47.1	4,097	6.3
Under 5 years	13,764	9.9	12,372	8.4	(1,392)	-10.1
5 to 9 years	14,398	10.3	11,449	7.8	(2,949)	-20.5
10 to 14 years	12,349	8.8	11,262	7.7	(1,087)	-8.8
15 to 19 years	10,977	7.9	12,658	8.6	1,681	15.3
20 to 24 years	11,073	7.9	12,067	8.2	994	9.0
25 to 44 years	43,574	31.2	41,853	28.6	(1,721)	-3.9
45 to 64 years	23,983	17.2	32,447	22.2	8,464	35.3
65 years and over	9,445	6.8	12,333	8.4	2,888	30.6
18 years and over	92,522	66.3	103,817	70.9	11,295	12.2
In households	136,445	97.8	143,697	98.1	7,252	5.3
In family households	119,592	85.7	124,299	84.9	4,707	3.9
Householder	32,325	23.2	33,542	22.9	1,217	3.8
Spouse	12,007	8.6	12,121	8.3	114	0.9
Own child under 18 years	38,871	27.9	34,384	23.5	(4,487)	-11.5
Other relatives	29,960	21.5	37,821	25.8	7,861	26.2
Nonrelatives	6,429	4.6	6,431	4.4	2	0.0
In nonfamily households	16,853	12.1	19,398	13.2	2,545	15.1
Householder	13,646	9.8	15,743	10.8	2,097	15.4
Householder 65 years and over living alone	3,394	2.4	4,279	2.9	885	26.1
Nonrelatives	3,207	2.3	3,655	2.5	448	14.0
In group quarters	3,118	2.2	2,744	1.9	(374)	-12.0
Total Households	45,971	100.0	49,285	100.0	3,314	7.2
Family households	32,325	70.3	33,542	68.1	1,217	3.8
Married-couple family	12,007	26.1	12,121	24.6	114	0.9
With related children under 18 years	7,812	17.0	7,649	15.5	(163)	-2.1
Female householder, no husband present	16,806	36.6	17,089	34.7	283	1.7
With related children under 18 years	13,225	28.8	11,799	23.9	(1,426)	-10.8
Male householder, no wife present	3,512	7.6	4,332	8.8	820	23.3
With related children under 18 years	1,933	4.2	2,176	4.4	243	12.6
Nonfamily households	13,646	29.7	15,743	31.9	2,097	15.4
Households with one or more persons 65 years and over	7,657	16.7	10,300	20.9	2,643	34.5
Persons Per Family	3.50	-	3.51	-	0.01	0.4
Persons Per Household	2.97	-	2.92	-	(0.05)	-1.8
Total Housing Units	48,011	-	51,652	-	3,641	7.6
Occupied Housing Units	45,971	100.0	49,285	100.0	3,314	7.2
Renter occupied	42,859	93.2	45,809	92.9	2,950	6.9
Owner occupied	3,112	6.8	3,476	7.1	364	11.7
By Household Size:						
1 person household	11,341	24.7	13,185	26.8	1,844	16.3
2 person household	10,147	22.1	10,938	22.2	791	7.8
3 person household	9,000	19.6	9,051	18.4	51	0.6
4 person household	7,172	15.6	7,343	14.9	171	2.4
5 persons and over	8,311	18.1	8,768	17.8	457	5.5
By Age of Householder:						
15 to 24 years	2,671	5.8	1,784	3.6	(887)	-33.2
25 to 44 years	22,190	48.3	19,447	39.5	(2,743)	-12.4
45 to 64 years	14,864	32.3	19,826	40.2	4,962	33.4
65 years and over	6,246	13.6	8,228	16.7	1,982	31.7

**Table SF1-DP CD: Demographic Profile - New York City Community Districts
2000 and 2010**

Bronx Community District 5	2000		2010		Change 2000-2010	
	Number	Percent	Number	Percent	Number	Percent
Total Population	128,313	100.0	128,200	100.0	(113)	-0.1
White Nonhispanic	1,917	1.5	1,791	1.4	(126)	-6.6
Black Nonhispanic	41,609	32.4	36,795	28.7	(4,814)	-11.6
Asian and Pacific Islander Nonhispanic	2,071	1.6	1,949	1.5	(122)	-5.9
Other Nonhispanic	1,431	1.1	944	0.7	(487)	-34.0
Two or More Races Nonhispanic	2,237	1.7	1,121	0.9	(1,116)	-49.9
Hispanic Origin	79,048	61.6	85,600	66.8	6,552	8.3
Female	68,381	53.3	67,595	52.7	(786)	-1.1
Male	59,932	46.7	60,605	47.3	673	1.1
Under 5 years	12,896	10.1	10,973	8.6	(1,923)	-14.9
5 to 9 years	14,070	11.0	10,302	8.0	(3,768)	-26.8
10 to 14 years	12,418	9.7	10,217	8.0	(2,201)	-17.7
15 to 19 years	10,758	8.4	11,729	9.1	971	9.0
20 to 24 years	10,548	8.2	11,343	8.8	795	7.5
25 to 44 years	40,086	31.2	36,496	28.5	(3,590)	-9.0
45 to 64 years	21,045	16.4	28,672	22.4	7,627	36.2
65 years and over	6,492	5.1	8,468	6.6	1,976	30.4
18 years and over	82,401	64.2	89,872	70.1	7,471	9.1
In households	126,269	98.4	125,384	97.8	(885)	-0.7
In family households	112,751	87.9	110,646	86.3	(2,105)	-1.9
Householder	29,713	23.2	29,422	23.0	(291)	-1.0
Spouse	10,486	8.2	9,855	7.7	(631)	-6.0
Own child under 18 years	37,994	29.6	30,695	23.9	(7,299)	-19.2
Other relatives	28,405	22.1	34,667	27.0	6,262	22.0
Nonrelatives	6,153	4.8	6,007	4.7	(146)	-2.4
In nonfamily households	13,518	10.5	14,738	11.5	1,220	9.0
Householder	10,507	8.2	11,524	9.0	1,017	9.7
Householder 65 years and over living alone	2,051	1.6	2,332	1.8	281	13.7
Nonrelatives	3,011	2.3	3,214	2.5	203	6.7
In group quarters	2,044	1.6	2,816	2.2	772	37.8
Total Households	40,220	100.0	40,946	100.0	726	1.8
Family households	29,713	73.9	29,422	71.9	(291)	-1.0
Married-couple family	10,486	26.1	9,855	24.1	(631)	-6.0
With related children under 18 years	7,128	17.7	6,085	14.9	(1,043)	-14.6
Female householder, no husband present	16,207	40.3	15,944	38.9	(263)	-1.6
With related children under 18 years	13,006	32.3	11,425	27.9	(1,581)	-12.2
Male householder, no wife present	3,020	7.5	3,623	8.8	603	20.0
With related children under 18 years	1,736	4.3	1,950	4.8	214	12.3
Nonfamily households	10,507	26.1	11,524	28.1	1,017	9.7
Households with one or more persons 65 years and over	5,623	14.0	7,162	17.5	1,539	27.4
Persons Per Family	3.59	-	3.56	-	(0.03)	-0.9
Persons Per Household	3.14	-	3.06	-	(0.08)	-2.5
Total Housing Units	42,691	-	43,460	-	769	1.8
Occupied Housing Units	40,220	100.0	40,946	100.0	726	1.8
Renter occupied	38,363	95.4	39,279	95.9	916	2.4
Owner occupied	1,857	4.6	1,667	4.1	(190)	-10.2
By Household Size:						
1 person household	8,444	21.0	9,382	22.9	938	11.1
2 person household	8,545	21.2	9,062	22.1	517	6.1
3 person household	8,145	20.3	7,973	19.5	(172)	-2.1
4 person household	6,802	16.9	6,537	16.0	(265)	-3.9
5 persons and over	8,284	20.6	7,992	19.5	(292)	-3.5
By Age of Householder:						
15 to 24 years	2,631	6.5	1,770	4.3	(861)	-32.7
25 to 44 years	20,445	50.8	16,646	40.7	(3,799)	-18.6
45 to 64 years	12,846	31.9	17,157	41.9	4,311	33.6
65 years and over	4,298	10.7	5,373	13.1	1,075	25.0

**Table SF1-DP CD: Demographic Profile - New York City Community Districts
2000 and 2010**

Bronx Community District 6	2000		2010		Change 2000-2010	
	Number	Percent	Number	Percent	Number	Percent
Total Population	75,688	100.0	83,268	100.0	7,580	10.0
White Nonhispanic	7,021	9.3	6,219	7.5	(802)	-11.4
Black Nonhispanic	19,694	26.0	21,548	25.9	1,854	9.4
Asian and Pacific Islander Nonhispanic	891	1.2	952	1.1	61	6.8
Other Nonhispanic	439	0.6	425	0.5	(14)	-3.2
Two or More Races Nonhispanic	1,252	1.7	675	0.8	(577)	-46.1
Hispanic Origin	46,391	61.3	53,449	64.2	7,058	15.2
Female	40,622	53.7	44,402	53.3	3,780	9.3
Male	35,066	46.3	38,866	46.7	3,800	10.8
Under 5 years	7,181	9.5	7,112	8.5	(69)	-1.0
5 to 9 years	8,122	10.7	6,929	8.3	(1,193)	-14.7
10 to 14 years	6,734	8.9	6,855	8.2	121	1.8
15 to 19 years	7,166	9.5	8,985	10.8	1,819	25.4
20 to 24 years	7,507	9.9	8,586	10.3	1,079	14.4
25 to 44 years	21,545	28.5	22,481	27.0	936	4.3
45 to 64 years	11,664	15.4	15,847	19.0	4,183	35.9
65 years and over	5,769	7.6	6,473	7.8	704	12.2
18 years and over	50,005	66.1	57,802	69.4	7,797	15.6
In households	71,569	94.6	78,747	94.6	7,178	10.0
In family households	61,966	81.9	67,189	80.7	5,223	8.4
Householder	16,731	22.1	18,305	22.0	1,574	9.4
Spouse	6,014	7.9	5,960	7.2	(54)	-0.9
Own child under 18 years	21,492	28.4	20,966	25.2	(526)	-2.4
Other relatives	14,701	19.4	18,631	22.4	3,930	26.7
Nonrelatives	3,028	4.0	3,327	4.0	299	9.9
In nonfamily households	9,603	12.7	11,558	13.9	1,955	20.4
Householder	7,887	10.4	9,150	11.0	1,263	16.0
Householder 65 years and over living alone	2,389	3.2	2,501	3.0	112	4.7
Nonrelatives	1,716	2.3	2,408	2.9	692	40.3
In group quarters	4,119	5.4	4,521	5.4	402	9.8
Total Households	24,618	100.0	27,455	100.0	2,837	11.5
Family households	16,731	68.0	18,305	66.7	1,574	9.4
Married-couple family	6,014	24.4	5,960	21.7	(54)	-0.9
With related children under 18 years	3,782	15.4	3,711	13.5	(71)	-1.9
Female householder, no husband present	9,188	37.3	10,373	37.8	1,185	12.9
With related children under 18 years	7,353	29.9	7,751	28.2	398	5.4
Male householder, no wife present	1,529	6.2	1,972	7.2	443	29.0
With related children under 18 years	870	3.5	1,046	3.8	176	20.2
Nonfamily households	7,887	32.0	9,150	33.3	1,263	16.0
Households with one or more persons 65 years and over	4,708	19.1	5,447	19.8	739	15.7
Persons Per Family	3.52	-	3.49	-	(0.03)	-1.0
Persons Per Household	2.91	-	2.87	-	(0.04)	-1.3
Total Housing Units	26,471	-	29,291	-	2,820	10.7
Occupied Housing Units	24,618	100.0	27,455	100.0	2,837	11.5
Renter occupied	22,527	91.5	25,524	93.0	2,997	13.3
Owner occupied	2,091	8.5	1,931	7.0	(160)	-7.7
By Household Size:						
1 person household	6,716	27.3	7,566	27.6	850	12.7
2 person household	5,222	21.2	6,100	22.2	878	16.8
3 person household	4,657	18.9	5,166	18.8	509	10.9
4 person household	3,675	14.9	3,966	14.4	291	7.9
5 persons and over	4,348	17.7	4,657	17.0	309	7.1
By Age of Householder:						
15 to 24 years	1,806	7.3	1,631	5.9	(175)	-9.7
25 to 44 years	11,439	46.5	11,289	41.1	(150)	-1.3
45 to 64 years	7,299	29.6	9,999	36.4	2,700	37.0
65 years and over	4,074	16.5	4,536	16.5	462	11.3

**Table SF1-DP CD: Demographic Profile - New York City Community Districts
2000 and 2010**

Bronx Community District 7	2000		2010		Change 2000-2010	
	Number	Percent	Number	Percent	Number	Percent
Total Population	141,411	100.0	139,286	100.0	(2,125)	-1.5
White Nonhispanic	15,164	10.7	10,023	7.2	(5,141)	-33.9
Black Nonhispanic	28,277	20.0	26,165	18.8	(2,112)	-7.5
Asian and Pacific Islander Nonhispanic	9,114	6.4	9,189	6.6	75	0.8
Other Nonhispanic	1,463	1.0	1,260	0.9	(203)	-13.9
Two or More Races Nonhispanic	3,643	2.6	1,670	1.2	(1,973)	-54.2
Hispanic Origin	83,750	59.2	90,979	65.3	7,229	8.6
Female	74,865	52.9	73,234	52.6	(1,631)	-2.2
Male	66,546	47.1	66,052	47.4	(494)	-0.7
Under 5 years	12,977	9.2	11,363	8.2	(1,614)	-12.4
5 to 9 years	13,479	9.5	10,331	7.4	(3,148)	-23.4
10 to 14 years	11,460	8.1	9,798	7.0	(1,662)	-14.5
15 to 19 years	10,300	7.3	11,306	8.1	1,006	9.8
20 to 24 years	11,348	8.0	11,668	8.4	320	2.8
25 to 44 years	46,906	33.2	42,327	30.4	(4,579)	-9.8
45 to 64 years	24,104	17.0	31,236	22.4	7,132	29.6
65 years and over	10,837	7.7	11,257	8.1	420	3.9
18 years and over	97,280	68.8	101,188	72.6	3,908	4.0
In households	138,081	97.6	136,530	98.0	(1,551)	-1.1
In family households	119,151	84.3	116,595	83.7	(2,556)	-2.1
Householder	32,908	23.3	31,807	22.8	(1,101)	-3.3
Spouse	14,675	10.4	12,974	9.3	(1,701)	-11.6
Own child under 18 years	38,082	26.9	31,334	22.5	(6,748)	-17.7
Other relatives	27,556	19.5	34,421	24.7	6,865	24.9
Nonrelatives	5,930	4.2	6,059	4.4	129	2.2
In nonfamily households	18,930	13.4	19,935	14.3	1,005	5.3
Householder	15,262	10.8	15,757	11.3	495	3.2
Householder 65 years and over living alone	3,467	2.5	3,346	2.4	(121)	-3.5
Nonrelatives	3,668	2.6	4,178	3.0	510	13.9
In group quarters	3,330	2.4	2,756	2.0	(574)	-17.2
Total Households	48,170	100.0	47,564	100.0	(606)	-1.3
Family households	32,908	68.3	31,807	66.9	(1,101)	-3.3
Married-couple family	14,675	30.5	12,974	27.3	(1,701)	-11.6
With related children under 18 years	9,232	19.2	7,794	16.4	(1,438)	-15.6
Female householder, no husband present	14,833	30.8	14,939	31.4	106	0.7
With related children under 18 years	11,451	23.8	10,275	21.6	(1,176)	-10.3
Male householder, no wife present	3,400	7.1	3,894	8.2	494	14.5
With related children under 18 years	1,855	3.9	2,040	4.3	185	10.0
Nonfamily households	15,262	31.7	15,757	33.1	495	3.2
Households with one or more persons 65 years and over	7,683	15.9	8,572	18.0	889	11.6
Persons Per Family	3.44	-	3.48	-	0.03	1.0
Persons Per Household	2.87	-	2.87	-	0.00	0.1
Total Housing Units	50,579	-	50,161	-	(418)	-0.8
Occupied Housing Units	48,170	100.0	47,564	100.0	(606)	-1.3
Renter occupied	44,524	92.4	43,953	92.4	(571)	-1.3
Owner occupied	3,646	7.6	3,611	7.6	(35)	-1.0
By Household Size:						
1 person household	12,574	26.1	12,814	26.9	240	1.9
2 person household	11,146	23.1	11,029	23.2	(117)	-1.0
3 person household	9,302	19.3	8,767	18.4	(535)	-5.8
4 person household	7,338	15.2	7,145	15.0	(193)	-2.6
5 persons and over	7,810	16.2	7,809	16.4	(1)	0.0
By Age of Householder:						
15 to 24 years	3,126	6.5	1,950	4.1	(1,176)	-37.6
25 to 44 years	24,207	50.3	20,133	42.3	(4,074)	-16.8
45 to 64 years	14,635	30.4	18,896	39.7	4,261	29.1
65 years and over	6,202	12.9	6,585	13.8	383	6.2

**Table SF1-DP CD: Demographic Profile - New York City Community Districts
2000 and 2010**

Bronx Community District 8	2000		2010		Change 2000-2010	
	Number	Percent	Number	Percent	Number	Percent
Total Population	101,332	100.0	101,731	100.0	399	0.4
White Nonhispanic	44,609	44.0	39,190	38.5	(5,419)	-12.1
Black Nonhispanic	12,163	12.0	11,434	11.2	(729)	-6.0
Asian and Pacific Islander Nonhispanic	5,027	5.0	5,048	5.0	21	0.4
Other Nonhispanic	555	0.5	538	0.5	(17)	-3.1
Two or More Races Nonhispanic	2,038	2.0	1,365	1.3	(673)	-33.0
Hispanic Origin	36,940	36.5	44,156	43.4	7,216	19.5
Female	55,497	54.8	55,831	54.9	334	0.6
Male	45,835	45.2	45,900	45.1	65	0.1
Under 5 years	6,294	6.2	6,315	6.2	21	0.3
5 to 9 years	6,515	6.4	5,332	5.2	(1,183)	-18.2
10 to 14 years	6,052	6.0	5,260	5.2	(792)	-13.1
15 to 19 years	6,126	6.0	6,696	6.6	570	9.3
20 to 24 years	6,451	6.4	7,262	7.1	811	12.6
25 to 44 years	29,802	29.4	27,386	26.9	(2,416)	-8.1
45 to 64 years	22,209	21.9	25,534	25.1	3,325	15.0
65 years and over	17,883	17.6	17,946	17.6	63	0.4
18 years and over	79,069	78.0	81,209	79.8	2,140	2.7
In households	95,893	94.6	96,458	94.8	565	0.6
In family households	76,234	75.2	75,450	74.2	(784)	-1.0
Householder	24,441	24.1	23,859	23.5	(582)	-2.4
Spouse	15,374	15.2	13,959	13.7	(1,415)	-9.2
Own child under 18 years	19,838	19.6	18,080	17.8	(1,758)	-8.9
Other relatives	14,346	14.2	17,119	16.8	2,773	19.3
Nonrelatives	2,235	2.2	2,433	2.4	198	8.9
In nonfamily households	19,659	19.4	21,008	20.7	1,349	6.9
Householder	16,986	16.8	17,476	17.2	490	2.9
Householder 65 years and over living alone	5,766	5.7	5,857	5.8	91	1.6
Nonrelatives	2,673	2.6	3,532	3.5	859	32.1
In group quarters	5,439	5.4	5,273	5.2	(166)	-3.1
Total Households	41,427	100.0	41,335	100.0	(92)	-0.2
Family households	24,441	59.0	23,859	57.7	(582)	-2.4
Married-couple family	15,374	37.1	13,959	33.8	(1,415)	-9.2
With related children under 18 years	6,892	16.6	6,262	15.1	(630)	-9.1
Female householder, no husband present	7,279	17.6	7,900	19.1	621	8.5
With related children under 18 years	4,760	11.5	4,791	11.6	31	0.7
Male householder, no wife present	1,788	4.3	2,000	4.8	212	11.9
With related children under 18 years	884	2.1	923	2.2	39	4.4
Nonfamily households	16,986	41.0	17,476	42.3	490	2.9
Households with one or more persons 65 years and over	11,728	28.3	11,947	28.9	219	1.9
Persons Per Family	3.03	-	3.06	-	0.03	1.1
Persons Per Household	2.31	-	2.33	-	0.02	0.8
Total Housing Units	43,077	-	44,164	-	1,087	2.5
Occupied Housing Units	41,427	100.0	41,335	100.0	(92)	-0.2
Renter occupied	29,756	71.8	28,009	67.8	(1,747)	-5.9
Owner occupied	11,671	28.2	13,326	32.2	1,655	14.2
By Household Size:						
1 person household	14,792	35.7	14,910	36.1	118	0.8
2 person household	12,382	29.9	11,952	28.9	(430)	-3.5
3 person household	6,431	15.5	6,419	15.5	(12)	-0.2
4 person household	4,400	10.6	4,635	11.2	235	5.3
5 persons and over	3,422	8.3	3,419	8.3	(3)	-0.1
By Age of Householder:						
15 to 24 years	1,394	3.4	1,146	2.8	(248)	-17.8
25 to 44 years	15,886	38.3	13,832	33.5	(2,054)	-12.9
45 to 64 years	13,573	32.8	15,912	38.5	2,339	17.2
65 years and over	10,574	25.5	10,445	25.3	(129)	-1.2

**Table SF1-DP CD: Demographic Profile - New York City Community Districts
2000 and 2010**

Bronx Community District 9	2000		2010		Change 2000-2010	
	Number	Percent	Number	Percent	Number	Percent
Total Population	167,859	100.0	172,298	100.0	4,439	2.6
White Nonhispanic	7,065	4.2	4,749	2.8	(2,316)	-32.8
Black Nonhispanic	55,750	33.2	53,070	30.8	(2,680)	-4.8
Asian and Pacific Islander Nonhispanic	6,151	3.7	9,937	5.8	3,786	61.6
Other Nonhispanic	2,188	1.3	2,559	1.5	371	17.0
Two or More Races Nonhispanic	3,971	2.4	2,632	1.5	(1,339)	-33.7
Hispanic Origin	92,734	55.2	99,351	57.7	6,617	7.1
Female	90,790	54.1	92,207	53.5	1,417	1.6
Male	77,069	45.9	80,091	46.5	3,022	3.9
Under 5 years	13,791	8.2	12,422	7.2	(1,369)	-9.9
5 to 9 years	15,345	9.1	12,266	7.1	(3,079)	-20.1
10 to 14 years	14,130	8.4	12,602	7.3	(1,528)	-10.8
15 to 19 years	12,855	7.7	14,345	8.3	1,490	11.6
20 to 24 years	12,328	7.3	13,383	7.8	1,055	8.6
25 to 44 years	50,569	30.1	48,891	28.4	(1,678)	-3.3
45 to 64 years	33,708	20.1	40,677	23.6	6,969	20.7
65 years and over	15,133	9.0	17,712	10.3	2,579	17.0
18 years and over	116,787	69.6	126,518	73.4	9,731	8.3
In households	166,892	99.4	170,985	99.2	4,093	2.5
In family households	146,334	87.2	147,258	85.5	924	0.6
Householder	41,971	25.0	41,731	24.2	(240)	-0.6
Spouse	19,053	11.4	17,759	10.3	(1,294)	-6.8
Own child under 18 years	42,313	25.2	37,551	21.8	(4,762)	-11.3
Other relatives	37,002	22.0	43,597	25.3	6,595	17.8
Nonrelatives	5,995	3.6	6,620	3.8	625	10.4
In nonfamily households	20,558	12.2	23,727	13.8	3,169	15.4
Householder	17,287	10.3	19,879	11.5	2,592	15.0
Householder 65 years and over living alone	4,689	2.8	5,314	3.1	625	13.3
Nonrelatives	3,271	1.9	3,848	2.2	577	17.6
In group quarters	967	0.6	1,313	0.8	346	35.8
Total Households	59,258	100.0	61,610	100.0	2,352	4.0
Family households	41,971	70.8	41,731	67.7	(240)	-0.6
Married-couple family	19,053	32.2	17,759	28.8	(1,294)	-6.8
With related children under 18 years	10,810	18.2	9,606	15.6	(1,204)	-11.1
Female householder, no husband present	18,989	32.0	19,327	31.4	338	1.8
With related children under 18 years	13,748	23.2	12,594	20.4	(1,154)	-8.4
Male householder, no wife present	3,929	6.6	4,645	7.5	716	18.2
With related children under 18 years	2,121	3.6	2,370	3.8	249	11.7
Nonfamily households	17,287	29.2	19,879	32.3	2,592	15.0
Households with one or more persons 65 years and over	11,999	20.2	14,181	23.0	2,182	18.2
Persons Per Family	3.34	-	3.37	-	0.03	0.8
Persons Per Household	2.82	-	2.78	-	(0.04)	-1.5
Total Housing Units	63,459	-	64,604	-	1,145	1.8
Occupied Housing Units	59,258	100.0	61,610	100.0	2,352	4.0
Renter occupied	47,499	80.2	48,961	79.5	1,462	3.1
Owner occupied	11,759	19.8	12,649	20.5	890	7.6
By Household Size:						
1 person household	14,814	25.0	17,024	27.6	2,210	14.9
2 person household	14,916	25.2	15,291	24.8	375	2.5
3 person household	11,899	20.1	11,357	18.4	(542)	-4.6
4 person household	8,879	15.0	8,655	14.0	(224)	-2.5
5 persons and over	8,750	14.8	9,283	15.1	533	6.1
By Age of Householder:						
15 to 24 years	2,888	4.9	1,888	3.1	(1,000)	-34.6
25 to 44 years	25,525	43.1	22,990	37.3	(2,535)	-9.9
45 to 64 years	20,905	35.3	25,138	40.8	4,233	20.2
65 years and over	9,940	16.8	11,594	18.8	1,654	16.6

**Table SF1-DP CD: Demographic Profile - New York City Community Districts
2000 and 2010**

Bronx Community District 10	2000		2010		Change 2000-2010	
	Number	Percent	Number	Percent	Number	Percent
Total Population	115,948	100.0	120,392	100.0	4,444	3.8
White Nonhispanic	56,063	48.4	41,554	34.5	(14,509)	-25.9
Black Nonhispanic	22,754	19.6	26,713	22.2	3,959	17.4
Asian and Pacific Islander Nonhispanic	3,462	3.0	5,529	4.6	2,067	59.7
Other Nonhispanic	689	0.6	997	0.8	308	44.7
Two or More Races Nonhispanic	2,172	1.9	1,534	1.3	(638)	-29.4
Hispanic Origin	30,808	26.6	44,065	36.6	13,257	43.0
Female	62,891	54.2	65,039	54.0	2,148	3.4
Male	53,057	45.8	55,353	46.0	2,296	4.3
Under 5 years	6,600	5.7	6,440	5.3	(160)	-2.4
5 to 9 years	7,231	6.2	6,392	5.3	(839)	-11.6
10 to 14 years	6,864	5.9	6,956	5.8	92	1.3
15 to 19 years	6,513	5.6	7,756	6.4	1,243	19.1
20 to 24 years	6,520	5.6	7,758	6.4	1,238	19.0
25 to 44 years	34,302	29.6	31,409	26.1	(2,893)	-8.4
45 to 64 years	27,335	23.6	32,914	27.3	5,579	20.4
65 years and over	20,583	17.8	20,767	17.2	184	0.9
18 years and over	91,288	78.7	96,140	79.9	4,852	5.3
In households	113,952	98.3	117,681	97.7	3,729	3.3
In family households	93,648	80.8	95,416	79.3	1,768	1.9
Householder	30,147	26.0	30,203	25.1	56	0.2
Spouse	19,304	16.6	17,387	14.4	(1,917)	-9.9
Own child under 18 years	21,527	18.6	20,775	17.3	(752)	-3.5
Other relatives	20,523	17.7	24,337	20.2	3,814	18.6
Nonrelatives	2,147	1.9	2,714	2.3	567	26.4
In nonfamily households	20,304	17.5	22,265	18.5	1,961	9.7
Householder	18,072	15.6	19,617	16.3	1,545	8.5
Householder 65 years and over living alone	6,977	6.0	7,200	6.0	223	3.2
Nonrelatives	2,232	1.9	2,648	2.2	416	18.6
In group quarters	1,996	1.7	2,711	2.3	715	35.8
Total Households	48,219	100.0	49,820	100.0	1,601	3.3
Family households	30,147	62.5	30,203	60.6	56	0.2
Married-couple family	19,304	40.0	17,387	34.9	(1,917)	-9.9
With related children under 18 years	8,418	17.5	7,505	15.1	(913)	-10.8
Female householder, no husband present	8,579	17.8	9,954	20.0	1,375	16.0
With related children under 18 years	4,834	10.0	5,412	10.9	578	12.0
Male householder, no wife present	2,264	4.7	2,862	5.7	598	26.4
With related children under 18 years	985	2.0	1,302	2.6	317	32.2
Nonfamily households	18,072	37.5	19,617	39.4	1,545	8.5
Households with one or more persons 65 years and over	15,377	31.9	15,857	31.8	480	3.1
Persons Per Family	3.04	-	3.07	-	0.03	1.1
Persons Per Household	2.36	-	2.36	-	(0.00)	0.0
Total Housing Units	50,515	-	52,511	-	1,996	4.0
Occupied Housing Units	48,219	100.0	49,820	100.0	1,601	3.3
Renter occupied	26,940	55.9	27,988	56.2	1,048	3.9
Owner occupied	21,279	44.1	21,832	43.8	553	2.6
By Household Size:						
1 person household	16,255	33.7	17,412	34.9	1,157	7.1
2 person household	14,133	29.3	14,273	28.6	140	1.0
3 person household	8,076	16.7	7,999	16.1	(77)	-1.0
4 person household	5,771	12.0	5,809	11.7	38	0.7
5 persons and over	3,984	8.3	4,327	8.7	343	8.6
By Age of Householder:						
15 to 24 years	975	2.0	913	1.8	(62)	-6.4
25 to 44 years	17,033	35.3	14,944	30.0	(2,089)	-12.3
45 to 64 years	16,580	34.4	20,120	40.4	3,540	21.4
65 years and over	13,631	28.3	13,843	27.8	212	1.6

**Table SF1-DP CD: Demographic Profile - New York City Community Districts
2000 and 2010**

Bronx Community District 11	2000		2010		Change 2000-2010	
	Number	Percent	Number	Percent	Number	Percent
Total Population	110,706	100.0	113,232	100.0	2,526	2.3
White Nonhispanic	41,839	37.8	31,037	27.4	(10,802)	-25.8
Black Nonhispanic	20,057	18.1	22,981	20.3	2,924	14.6
Asian and Pacific Islander Nonhispanic	6,728	6.1	8,705	7.7	1,977	29.4
Other Nonhispanic	950	0.9	1,080	1.0	130	13.7
Two or More Races Nonhispanic	3,213	2.9	1,591	1.4	(1,622)	-50.5
Hispanic Origin	37,919	34.3	47,838	42.2	9,919	26.2
Female	58,924	53.2	59,948	52.9	1,024	1.7
Male	51,782	46.8	53,284	47.1	1,502	2.9
Under 5 years	7,409	6.7	7,294	6.4	(115)	-1.6
5 to 9 years	7,717	7.0	6,975	6.2	(742)	-9.6
10 to 14 years	7,278	6.6	7,078	6.3	(200)	-2.7
15 to 19 years	6,735	6.1	7,768	6.9	1,033	15.3
20 to 24 years	7,420	6.7	8,162	7.2	742	10.0
25 to 44 years	34,781	31.4	32,953	29.1	(1,828)	-5.3
45 to 64 years	22,161	20.0	27,517	24.3	5,356	24.2
65 years and over	17,205	15.5	15,485	13.7	(1,720)	-10.0
18 years and over	84,167	76.0	87,218	77.0	3,051	3.6
In households	105,751	95.5	108,822	96.1	3,071	2.9
In family households	88,408	79.9	91,920	81.2	3,512	4.0
Householder	26,734	24.1	26,944	23.8	210	0.8
Spouse	16,107	14.5	14,813	13.1	(1,294)	-8.0
Own child under 18 years	23,336	21.1	22,447	19.8	(889)	-3.8
Other relatives	19,399	17.5	24,432	21.6	5,033	25.9
Nonrelatives	2,832	2.6	3,284	2.9	452	16.0
In nonfamily households	17,343	15.7	16,902	14.9	(441)	-2.5
Householder	14,783	13.4	14,312	12.6	(471)	-3.2
Householder 65 years and over living alone	5,040	4.6	4,254	3.8	(786)	-15.6
Nonrelatives	2,560	2.3	2,590	2.3	30	1.2
In group quarters	4,955	4.5	4,410	3.9	(545)	-11.0
Total Households	41,517	100.0	41,256	100.0	(261)	-0.6
Family households	26,734	64.4	26,944	65.3	210	0.8
Married-couple family	16,107	38.8	14,813	35.9	(1,294)	-8.0
With related children under 18 years	7,929	19.1	7,284	17.7	(645)	-8.1
Female householder, no husband present	8,357	20.1	9,368	22.7	1,011	12.1
With related children under 18 years	5,417	13.0	5,853	14.2	436	8.0
Male householder, no wife present	2,270	5.5	2,763	6.7	493	21.7
With related children under 18 years	1,051	2.5	1,326	3.2	275	26.2
Nonfamily households	14,783	35.6	14,312	34.7	(471)	-3.2
Households with one or more persons 65 years and over	11,482	27.7	10,492	25.4	(990)	-8.6
Persons Per Family	3.20	-	3.29	-	0.09	2.8
Persons Per Household	2.55	-	2.64	-	0.09	3.6
Total Housing Units	43,416	-	43,691	-	275	0.6
Occupied Housing Units	41,517	100.0	41,256	100.0	(261)	-0.6
Renter occupied	29,754	71.7	29,781	72.2	27	0.1
Owner occupied	11,763	28.3	11,475	27.8	(288)	-2.4
By Household Size:						
1 person household	12,763	30.7	12,267	29.7	(496)	-3.9
2 person household	11,360	27.4	10,875	26.4	(485)	-4.3
3 person household	7,309	17.6	7,339	17.8	30	0.4
4 person household	5,478	13.2	5,479	13.3	1	0.0
5 persons and over	4,607	11.1	5,296	12.8	689	15.0
By Age of Householder:						
15 to 24 years	1,617	3.9	1,151	2.8	(466)	-28.8
25 to 44 years	17,243	41.5	15,485	37.5	(1,758)	-10.2
45 to 64 years	12,770	30.8	16,013	38.8	3,243	25.4
65 years and over	9,887	23.8	8,607	20.9	(1,280)	-12.9

**Table SF1-DP CD: Demographic Profile - New York City Community Districts
2000 and 2010**

Bronx Community District 12	2000		2010		Change 2000-2010	
	Number	Percent	Number	Percent	Number	Percent
Total Population	149,077	100.0	152,344	100.0	3,267	2.2
White Nonhispanic	14,977	10.0	10,869	7.1	(4,108)	-27.4
Black Nonhispanic	98,281	65.9	99,083	65.0	802	0.8
Asian and Pacific Islander Nonhispanic	2,796	1.9	2,922	1.9	126	4.5
Other Nonhispanic	1,365	0.9	2,062	1.4	697	51.1
Two or More Races Nonhispanic	4,507	3.0	2,498	1.6	(2,009)	-44.6
Hispanic Origin	27,151	18.2	34,910	22.9	7,759	28.6
Female	82,074	55.1	83,468	54.8	1,394	1.7
Male	67,003	44.9	68,876	45.2	1,873	2.8
Under 5 years	11,025	7.4	10,249	6.7	(776)	-7.0
5 to 9 years	12,191	8.2	10,546	6.9	(1,645)	-13.5
10 to 14 years	11,430	7.7	10,980	7.2	(450)	-3.9
15 to 19 years	10,865	7.3	12,549	8.2	1,684	15.5
20 to 24 years	9,891	6.6	11,392	7.5	1,501	15.2
25 to 44 years	45,433	30.5	41,196	27.0	(4,237)	-9.3
45 to 64 years	31,131	20.9	37,897	24.9	6,766	21.7
65 years and over	17,111	11.5	17,535	11.5	424	2.5
18 years and over	107,775	72.3	112,835	74.1	5,060	4.7
In households	146,309	98.1	149,740	98.3	3,431	2.3
In family households	126,955	85.2	129,434	85.0	2,479	2.0
Householder	36,661	24.6	36,873	24.2	212	0.6
Spouse	17,803	11.9	16,007	10.5	(1,796)	-10.1
Own child under 18 years	33,429	22.4	31,957	21.0	(1,472)	-4.4
Other relatives	34,353	23.0	39,522	25.9	5,169	15.0
Nonrelatives	4,709	3.2	5,075	3.3	366	7.8
In nonfamily households	19,354	13.0	20,306	13.3	952	4.9
Householder	16,168	10.8	16,847	11.1	679	4.2
Householder 65 years and over living alone	4,406	3.0	4,703	3.1	297	6.7
Nonrelatives	3,186	2.1	3,459	2.3	273	8.6
In group quarters	2,768	1.9	2,604	1.7	(164)	-5.9
Total Households	52,829	100.0	53,720	100.0	891	1.7
Family households	36,661	69.4	36,873	68.6	212	0.6
Married-couple family	17,803	33.7	16,007	29.8	(1,796)	-10.1
With related children under 18 years	9,599	18.2	8,145	15.2	(1,454)	-15.1
Female householder, no husband present	15,490	29.3	16,962	31.6	1,472	9.5
With related children under 18 years	10,603	20.1	11,213	20.9	610	5.8
Male householder, no wife present	3,368	6.4	3,904	7.3	536	15.9
With related children under 18 years	1,722	3.3	1,921	3.6	199	11.6
Nonfamily households	16,168	30.6	16,847	31.4	679	4.2
Households with one or more persons 65 years and over	12,393	23.5	13,261	24.7	868	7.0
Persons Per Family	3.33	-	3.37	-	0.04	1.1
Persons Per Household	2.77	-	2.79	-	0.02	0.6
Total Housing Units	56,002	-	57,351	-	1,349	2.4
Occupied Housing Units	52,829	100.0	53,720	100.0	891	1.7
Renter occupied	34,142	64.6	36,211	67.4	2,069	6.1
Owner occupied	18,687	35.4	17,509	32.6	(1,178)	-6.3
By Household Size:						
1 person household	13,810	26.1	14,274	26.6	464	3.4
2 person household	13,580	25.7	13,574	25.3	(6)	0.0
3 person household	10,103	19.1	10,175	18.9	72	0.7
4 person household	7,684	14.5	7,573	14.1	(111)	-1.4
5 persons and over	7,652	14.5	8,124	15.1	472	6.2
By Age of Householder:						
15 to 24 years	2,026	3.8	1,754	3.3	(272)	-13.4
25 to 44 years	22,196	42.0	19,146	35.6	(3,050)	-13.7
45 to 64 years	18,396	34.8	22,154	41.2	3,758	20.4
65 years and over	10,211	19.3	10,666	19.9	455	4.5

**Table SF1-DP CD: Demographic Profile - New York City Community Districts
2000 and 2010**

Brooklyn Community District 1	2000		2010		Change 2000-2010	
	Number	Percent	Number	Percent	Number	Percent
Total Population	160,338	100.0	173,083	100.0	12,745	7.9
White Nonhispanic	77,040	48.0	105,311	60.8	28,271	36.7
Black Nonhispanic	8,808	5.5	8,982	5.2	174	2.0
Asian and Pacific Islander Nonhispanic	5,730	3.6	8,765	5.1	3,035	53.0
Other Nonhispanic	3,827	2.4	805	0.5	(3,022)	-79.0
Two or More Races Nonhispanic	4,488	2.8	2,212	1.3	(2,276)	-50.7
Hispanic Origin	60,445	37.7	47,008	27.2	(13,437)	-22.2
Female	81,550	50.9	87,575	50.6	6,025	7.4
Male	78,788	49.1	85,508	49.4	6,720	8.5
Under 5 years	13,657	8.5	14,047	8.1	390	2.9
5 to 9 years	13,141	8.2	11,072	6.4	(2,069)	-15.7
10 to 14 years	12,351	7.7	9,975	5.8	(2,376)	-19.2
15 to 19 years	12,476	7.8	10,414	6.0	(2,062)	-16.5
20 to 24 years	14,355	9.0	16,444	9.5	2,089	14.6
25 to 44 years	49,212	30.7	66,070	38.2	16,858	34.3
45 to 64 years	29,686	18.5	30,395	17.6	709	2.4
65 years and over	15,460	9.6	14,666	8.5	(794)	-5.1
18 years and over	113,767	71.0	131,819	76.2	18,052	15.9
In households	159,241	99.3	171,642	99.2	12,401	7.8
In family households	130,062	81.1	120,016	69.3	(10,046)	-7.7
Householder	34,368	21.4	33,140	19.1	(1,228)	-3.6
Spouse	21,546	13.4	21,842	12.6	296	1.4
Own child under 18 years	41,152	25.7	37,502	21.7	(3,650)	-8.9
Other relatives	28,695	17.9	24,752	14.3	(3,943)	-13.7
Nonrelatives	4,301	2.7	2,780	1.6	(1,521)	-35.4
In nonfamily households	29,179	18.2	51,626	29.8	22,447	76.9
Householder	21,263	13.3	32,702	18.9	11,439	53.8
Householder 65 years and over living alone	5,416	3.4	5,360	3.1	(56)	-1.0
Nonrelatives	7,916	4.9	18,924	10.9	11,008	139.1
In group quarters	1,097	0.7	1,441	0.8	344	31.4
Total Households	55,631	100.0	65,842	100.0	10,211	18.4
Family households	34,368	61.8	33,140	50.3	(1,228)	-3.6
Married-couple family	21,546	38.7	21,842	33.2	296	1.4
With related children under 18 years	12,517	22.5	11,455	17.4	(1,062)	-8.5
Female householder, no husband present	10,070	18.1	8,738	13.3	(1,332)	-13.2
With related children under 18 years	6,362	11.4	4,724	7.2	(1,638)	-25.7
Male householder, no wife present	2,752	4.9	2,560	3.9	(192)	-7.0
With related children under 18 years	1,124	2.0	956	1.5	(168)	-14.9
Nonfamily households	21,263	38.2	32,702	49.7	11,439	53.8
Households with one or more persons 65 years and over	12,238	22.0	11,870	18.0	(368)	-3.0
Persons Per Family	3.66	-	3.54	-	(0.12)	-3.3
Persons Per Household	2.86	-	2.61	-	(0.26)	-8.9
Total Housing Units	58,692	-	72,105	-	13,413	22.9
Occupied Housing Units	55,631	100.0	65,842	100.0	10,211	18.4
Renter occupied	48,086	86.4	56,511	85.8	8,425	17.5
Owner occupied	7,545	13.6	9,331	14.2	1,786	23.7
By Household Size:						
1 person household	15,459	27.8	19,018	28.9	3,559	23.0
2 person household	14,970	26.9	22,092	33.6	7,122	47.6
3 person household	8,958	16.1	10,406	15.8	1,448	16.2
4 person household	6,981	12.5	6,255	9.5	(726)	-10.4
5 persons and over	9,263	16.7	8,071	12.3	(1,192)	-12.9
By Age of Householder:						
15 to 24 years	4,071	7.3	5,101	7.7	1,030	25.3
25 to 44 years	23,821	42.8	32,724	49.7	8,903	37.4
45 to 64 years	17,029	30.6	17,616	26.8	587	3.4
65 years and over	10,710	19.3	10,401	15.8	(309)	-2.9

**Table SF1-DP CD: Demographic Profile - New York City Community Districts
2000 and 2010**

Brooklyn Community District 2	2000		2010		Change 2000-2010	
	Number	Percent	Number	Percent	Number	Percent
Total Population	98,620	100.0	99,617	100.0	997	1.0
White Nonhispanic	33,931	34.4	45,970	46.1	12,039	35.5
Black Nonhispanic	39,916	40.5	27,921	28.0	(11,995)	-30.1
Asian and Pacific Islander Nonhispanic	4,629	4.7	7,815	7.8	3,186	68.8
Other Nonhispanic	686	0.7	610	0.6	(76)	-11.1
Two or More Races Nonhispanic	2,923	3.0	3,130	3.1	207	7.1
Hispanic Origin	16,535	16.8	14,171	14.2	(2,364)	-14.3
Female	50,766	51.5	53,279	53.5	2,513	5.0
Male	47,854	48.5	46,338	46.5	(1,516)	-3.2
Under 5 years	5,364	5.4	5,832	5.9	468	8.7
5 to 9 years	5,010	5.1	3,659	3.7	(1,351)	-27.0
10 to 14 years	4,675	4.7	3,397	3.4	(1,278)	-27.3
15 to 19 years	5,438	5.5	5,219	5.2	(219)	-4.0
20 to 24 years	8,549	8.7	7,586	7.6	(963)	-11.3
25 to 44 years	39,104	39.7	42,093	42.3	2,989	7.6
45 to 64 years	20,578	20.9	21,019	21.1	441	2.1
65 years and over	9,902	10.0	10,812	10.9	910	9.2
18 years and over	80,751	81.9	84,598	84.9	3,847	4.8
In households	89,141	90.4	91,112	91.5	1,971	2.2
In family households	57,715	58.5	56,127	56.3	(1,588)	-2.8
Householder	18,653	18.9	18,968	19.0	315	1.7
Spouse	10,206	10.3	11,997	12.0	1,791	17.5
Own child under 18 years	13,780	14.0	12,714	12.8	(1,066)	-7.7
Other relatives	13,041	13.2	10,891	10.9	(2,150)	-16.5
Nonrelatives	2,035	2.1	1,557	1.6	(478)	-23.5
In nonfamily households	31,426	31.9	34,985	35.1	3,559	11.3
Householder	24,507	24.8	26,354	26.5	1,847	7.5
Householder 65 years and over living alone	3,904	4.0	4,182	4.2	278	7.1
Nonrelatives	6,919	7.0	8,631	8.7	1,712	24.7
In group quarters	9,479	9.6	8,505	8.5	(974)	-10.3
Total Households	43,160	100.0	45,322	100.0	2,162	5.0
Family households	18,653	43.2	18,968	41.9	315	1.7
Married-couple family	10,206	23.6	11,997	26.5	1,791	17.5
With related children under 18 years	4,306	10.0	5,276	11.6	970	22.5
Female householder, no husband present	6,852	15.9	5,626	12.4	(1,226)	-17.9
With related children under 18 years	4,586	10.6	3,212	7.1	(1,374)	-30.0
Male householder, no wife present	1,595	3.7	1,345	3.0	(250)	-15.7
With related children under 18 years	730	1.7	567	1.3	(163)	-22.3
Nonfamily households	24,507	56.8	26,354	58.1	1,847	7.5
Households with one or more persons 65 years and over	7,387	17.1	8,228	18.2	841	11.4
Persons Per Family	2.99	-	2.88	-	(0.11)	-3.6
Persons Per Household	2.07	-	2.01	-	(0.06)	-2.7
Total Housing Units	45,556	-	50,753	-	5,197	11.4
Occupied Housing Units	43,160	100.0	45,322	100.0	2,162	5.0
Renter occupied	31,037	71.9	30,169	66.6	(868)	-2.8
Owner occupied	12,123	28.1	15,153	33.4	3,030	25.0
By Household Size:						
1 person household	18,988	44.0	19,297	42.6	309	1.6
2 person household	12,933	30.0	14,877	32.8	1,944	15.0
3 person household	5,431	12.6	5,809	12.8	378	7.0
4 person household	3,250	7.5	3,432	7.6	182	5.6
5 persons and over	2,558	5.9	1,907	4.2	(651)	-25.4
By Age of Householder:						
15 to 24 years	2,334	5.4	1,719	3.8	(615)	-26.3
25 to 44 years	21,077	48.8	22,939	50.6	1,862	8.8
45 to 64 years	13,144	30.5	13,206	29.1	62	0.5
65 years and over	6,605	15.3	7,458	16.5	853	12.9

**Table SF1-DP CD: Demographic Profile - New York City Community Districts
2000 and 2010**

Brooklyn Community District 3	2000		2010		Change 2000-2010	
	Number	Percent	Number	Percent	Number	Percent
Total Population	143,867	100.0	152,985	100.0	9,118	6.3
White Nonhispanic	2,056	1.4	16,634	10.9	14,578	709.0
Black Nonhispanic	110,431	76.8	98,780	64.6	(11,651)	-10.6
Asian and Pacific Islander Nonhispanic	1,457	1.0	3,525	2.3	2,068	141.9
Other Nonhispanic	905	0.6	919	0.6	14	1.5
Two or More Races Nonhispanic	2,998	2.1	2,639	1.7	(359)	-12.0
Hispanic Origin	26,020	18.1	30,488	19.9	4,468	17.2
Female	78,940	54.9	82,524	53.9	3,584	4.5
Male	64,927	45.1	70,461	46.1	5,534	8.5
Under 5 years	11,745	8.2	11,315	7.4	(430)	-3.7
5 to 9 years	13,390	9.3	10,463	6.8	(2,927)	-21.9
10 to 14 years	12,667	8.8	10,480	6.9	(2,187)	-17.3
15 to 19 years	11,673	8.1	11,639	7.6	(34)	-0.3
20 to 24 years	10,901	7.6	13,663	8.9	2,762	25.3
25 to 44 years	42,700	29.7	48,912	32.0	6,212	14.5
45 to 64 years	27,650	19.2	32,994	21.6	5,344	19.3
65 years and over	13,141	9.1	13,519	8.8	378	2.9
18 years and over	98,968	68.8	113,889	74.4	14,921	15.1
In households	140,624	97.7	150,727	98.5	10,103	7.2
In family households	119,152	82.8	117,614	76.9	(1,538)	-1.3
Householder	33,025	23.0	33,388	21.8	363	1.1
Spouse	11,232	7.8	12,411	8.1	1,179	10.5
Own child under 18 years	34,443	23.9	31,542	20.6	(2,901)	-8.4
Other relatives	35,042	24.4	35,373	23.1	331	0.9
Nonrelatives	5,410	3.8	4,900	3.2	(510)	-9.4
In nonfamily households	21,472	14.9	33,113	21.6	11,641	54.2
Householder	17,857	12.4	24,851	16.2	6,994	39.2
Householder 65 years and over living alone	4,392	3.1	4,829	3.2	437	9.9
Nonrelatives	3,615	2.5	8,262	5.4	4,647	128.5
In group quarters	3,243	2.3	2,258	1.5	(985)	-30.4
Total Households	50,882	100.0	58,239	100.0	7,357	14.5
Family households	33,025	64.9	33,388	57.3	363	1.1
Married-couple family	11,232	22.1	12,411	21.3	1,179	10.5
With related children under 18 years	6,520	12.8	6,727	11.6	207	3.2
Female householder, no husband present	18,549	36.5	17,211	29.6	(1,338)	-7.2
With related children under 18 years	13,783	27.1	11,290	19.4	(2,493)	-18.1
Male householder, no wife present	3,244	6.4	3,766	6.5	522	16.1
With related children under 18 years	1,671	3.3	1,844	3.2	173	10.4
Nonfamily households	17,857	35.1	24,851	42.7	6,994	39.2
Households with one or more persons 65 years and over	10,571	20.8	11,335	19.5	764	7.2
Persons Per Family	3.44	-	3.38	-	(0.07)	-2.0
Persons Per Household	2.76	-	2.59	-	(0.18)	-6.4
Total Housing Units	58,162	-	65,614	-	7,452	12.8
Occupied Housing Units	50,882	100.0	58,239	100.0	7,357	14.5
Renter occupied	40,981	80.5	47,675	81.9	6,694	16.3
Owner occupied	9,901	19.5	10,564	18.1	663	6.7
By Household Size:						
1 person household	15,305	30.1	19,306	33.1	4,001	26.1
2 person household	12,050	23.7	15,030	25.8	2,980	24.7
3 person household	9,007	17.7	9,854	16.9	847	9.4
4 person household	6,575	12.9	6,425	11.0	(150)	-2.3
5 persons and over	7,945	15.6	7,624	13.1	(321)	-4.0
By Age of Householder:						
15 to 24 years	2,679	5.3	2,995	5.1	316	11.8
25 to 44 years	21,941	43.1	24,731	42.5	2,790	12.7
45 to 64 years	17,331	34.1	20,870	35.8	3,539	20.4
65 years and over	8,931	17.6	9,643	16.6	712	8.0

**Table SF1-DP CD: Demographic Profile - New York City Community Districts
2000 and 2010**

Brooklyn Community District 4	2000		2010		Change 2000-2010	
	Number	Percent	Number	Percent	Number	Percent
Total Population	104,358	100.0	112,634	100.0	8,276	7.9
White Nonhispanic	3,026	2.9	9,564	8.5	6,538	216.1
Black Nonhispanic	24,838	23.8	22,688	20.1	(2,150)	-8.7
Asian and Pacific Islander Nonhispanic	3,245	3.1	4,807	4.3	1,562	48.1
Other Nonhispanic	1,087	1.0	790	0.7	(297)	-27.3
Two or More Races Nonhispanic	2,020	1.9	1,169	1.0	(851)	-42.1
Hispanic Origin	70,142	67.2	73,616	65.4	3,474	5.0
Female	54,354	52.1	56,665	50.3	2,311	4.3
Male	50,004	47.9	55,969	49.7	5,965	11.9
Under 5 years	10,215	9.8	8,244	7.3	(1,971)	-19.3
5 to 9 years	10,619	10.2	7,753	6.9	(2,866)	-27.0
10 to 14 years	9,093	8.7	7,683	6.8	(1,410)	-15.5
15 to 19 years	8,811	8.4	8,630	7.7	(181)	-2.1
20 to 24 years	9,312	8.9	11,809	10.5	2,497	26.8
25 to 44 years	32,378	31.0	38,125	33.8	5,747	17.7
45 to 64 years	17,245	16.5	22,003	19.5	4,758	27.6
65 years and over	6,685	6.4	8,387	7.4	1,702	25.5
18 years and over	69,280	66.4	83,984	74.6	14,704	21.2
In households	102,863	98.6	111,233	98.8	8,370	8.1
In family households	93,412	89.5	90,918	80.7	(2,494)	-2.7
Householder	23,864	22.9	23,557	20.9	(307)	-1.3
Spouse	10,637	10.2	10,699	9.5	62	0.6
Own child under 18 years	28,677	27.5	22,827	20.3	(5,850)	-20.4
Other relatives	24,842	23.8	27,981	24.8	3,139	12.6
Nonrelatives	5,392	5.2	5,854	5.2	462	8.6
In nonfamily households	9,451	9.1	20,315	18.0	10,864	115.0
Householder	7,231	6.9	12,950	11.5	5,719	79.1
Householder 65 years and over living alone	1,837	1.8	2,450	2.2	613	33.4
Nonrelatives	2,220	2.1	7,365	6.5	5,145	231.8
In group quarters	1,495	1.4	1,401	1.2	(94)	-6.3
Total Households	31,095	100.0	36,507	100.0	5,412	17.4
Family households	23,864	76.7	23,557	64.5	(307)	-1.3
Married-couple family	10,637	34.2	10,699	29.3	62	0.6
With related children under 18 years	6,979	22.4	6,271	17.2	(708)	-10.1
Female householder, no husband present	10,738	34.5	9,736	26.7	(1,002)	-9.3
With related children under 18 years	8,351	26.9	6,593	18.1	(1,758)	-21.1
Male householder, no wife present	2,489	8.0	3,122	8.6	633	25.4
With related children under 18 years	1,422	4.6	1,589	4.4	167	11.7
Nonfamily households	7,231	23.3	12,950	35.5	5,719	79.1
Households with one or more persons 65 years and over	5,299	17.0	6,785	18.6	1,486	28.0
Persons Per Family	3.69	-	3.61	-	(0.08)	-2.1
Persons Per Household	3.31	-	3.05	-	(0.26)	-7.9
Total Housing Units	33,928	-	39,992	-	6,064	17.9
Occupied Housing Units	31,095	100.0	36,507	100.0	5,412	17.4
Renter occupied	26,333	84.7	31,116	85.2	4,783	18.2
Owner occupied	4,762	15.3	5,391	14.8	629	13.2
By Household Size:						
1 person household	5,806	18.7	8,309	22.8	2,503	43.1
2 person household	6,122	19.7	8,886	24.3	2,764	45.1
3 person household	6,116	19.7	6,724	18.4	608	9.9
4 person household	5,784	18.6	5,496	15.1	(288)	-5.0
5 persons and over	7,267	23.4	7,092	19.4	(175)	-2.4
By Age of Householder:						
15 to 24 years	2,099	6.8	2,512	6.9	413	19.7
25 to 44 years	15,072	48.5	16,428	45.0	1,356	9.0
45 to 64 years	9,853	31.7	12,312	33.7	2,459	25.0
65 years and over	4,071	13.1	5,255	14.4	1,184	29.1

**Table SF1-DP CD: Demographic Profile - New York City Community Districts
2000 and 2010**

Brooklyn Community District 5	2000		2010		Change 2000-2010	
	Number	Percent	Number	Percent	Number	Percent
Total Population	173,198	100.0	182,896	100.0	9,698	5.6
White Nonhispanic	8,785	5.1	6,237	3.4	(2,548)	-29.0
Black Nonhispanic	84,838	49.0	94,316	51.6	9,478	11.2
Asian and Pacific Islander Nonhispanic	6,007	3.5	9,055	5.0	3,048	50.7
Other Nonhispanic	2,984	1.7	3,293	1.8	309	10.4
Two or More Races Nonhispanic	5,272	3.0	2,905	1.6	(2,367)	-44.9
Hispanic Origin	65,312	37.7	67,090	36.7	1,778	2.7
Female	94,013	54.3	99,428	54.4	5,415	5.8
Male	79,185	45.7	83,468	45.6	4,283	5.4
Under 5 years	14,648	8.5	13,623	7.4	(1,025)	-7.0
5 to 9 years	16,752	9.7	13,754	7.5	(2,998)	-17.9
10 to 14 years	16,358	9.4	14,563	8.0	(1,795)	-11.0
15 to 19 years	14,959	8.6	16,536	9.0	1,577	10.5
20 to 24 years	13,459	7.8	15,275	8.4	1,816	13.5
25 to 44 years	50,460	29.1	49,292	27.0	(1,168)	-2.3
45 to 64 years	32,755	18.9	42,053	23.0	9,298	28.4
65 years and over	13,807	8.0	17,800	9.7	3,993	28.9
18 years and over	116,339	67.2	130,993	71.6	14,654	12.6
In households	170,646	98.5	180,345	98.6	9,699	5.7
In family households	154,281	89.1	160,121	87.5	5,840	3.8
Householder	41,378	23.9	43,563	23.8	2,185	5.3
Spouse	18,075	10.4	17,439	9.5	(636)	-3.5
Own child under 18 years	45,677	26.4	41,658	22.8	(4,019)	-8.8
Other relatives	42,989	24.8	50,893	27.8	7,904	18.4
Nonrelatives	6,162	3.6	6,568	3.6	406	6.6
In nonfamily households	16,365	9.4	20,224	11.1	3,859	23.6
Householder	13,664	7.9	16,827	9.2	3,163	23.1
Householder 65 years and over living alone	3,748	2.2	4,764	2.6	1,016	27.1
Nonrelatives	2,701	1.6	3,397	1.9	696	25.8
In group quarters	2,552	1.5	2,551	1.4	(1)	0.0
Total Households	55,042	100.0	60,390	100.0	5,348	9.7
Family households	41,378	75.2	43,563	72.1	2,185	5.3
Married-couple family	18,075	32.8	17,439	28.9	(636)	-3.5
With related children under 18 years	10,845	19.7	9,766	16.2	(1,079)	-9.9
Female householder, no husband present	19,610	35.6	21,720	36.0	2,110	10.8
With related children under 18 years	14,820	26.9	14,874	24.6	54	0.4
Male householder, no wife present	3,693	6.7	4,404	7.3	711	19.3
With related children under 18 years	1,990	3.6	2,346	3.9	356	17.9
Nonfamily households	13,664	24.8	16,827	27.9	3,163	23.1
Households with one or more persons 65 years and over	10,804	19.6	14,016	23.2	3,212	29.7
Persons Per Family	3.58	-	3.52	-	(0.05)	-1.5
Persons Per Household	3.10	-	2.99	-	(0.11)	-3.7
Total Housing Units	59,529	-	65,612	-	6,083	10.2
Occupied Housing Units	55,042	100.0	60,390	100.0	5,348	9.7
Renter occupied	42,450	77.1	46,588	77.1	4,138	9.7
Owner occupied	12,592	22.9	13,802	22.9	1,210	9.6
By Household Size:						
1 person household	11,767	21.4	14,524	24.1	2,757	23.4
2 person household	12,444	22.6	13,999	23.2	1,555	12.5
3 person household	10,815	19.6	11,551	19.1	736	6.8
4 person household	8,838	16.1	9,173	15.2	335	3.8
5 persons and over	11,178	20.3	11,143	18.5	(35)	-0.3
By Age of Householder:						
15 to 24 years	2,785	5.1	2,035	3.4	(750)	-26.9
25 to 44 years	24,292	44.1	22,443	37.2	(1,849)	-7.6
45 to 64 years	19,458	35.4	24,826	41.1	5,368	27.6
65 years and over	8,507	15.5	11,086	18.4	2,579	30.3

**Table SF1-DP CD: Demographic Profile - New York City Community Districts
2000 and 2010**

Brooklyn Community District 6	2000		2010		Change 2000-2010	
	Number	Percent	Number	Percent	Number	Percent
Total Population	104,054	100.0	104,709	100.0	655	0.6
White Nonhispanic	57,106	54.9	65,691	62.7	8,585	15.0
Black Nonhispanic	14,034	13.5	10,967	10.5	(3,067)	-21.9
Asian and Pacific Islander Nonhispanic	4,622	4.4	5,563	5.3	941	20.4
Other Nonhispanic	666	0.6	560	0.5	(106)	-15.9
Two or More Races Nonhispanic	3,274	3.1	2,886	2.8	(388)	-11.9
Hispanic Origin	24,352	23.4	19,042	18.2	(5,310)	-21.8
Female	55,061	52.9	55,690	53.2	629	1.1
Male	48,993	47.1	49,019	46.8	26	0.1
Under 5 years	6,130	5.9	7,284	7.0	1,154	18.8
5 to 9 years	5,928	5.7	5,149	4.9	(779)	-13.1
10 to 14 years	5,326	5.1	4,157	4.0	(1,169)	-21.9
15 to 19 years	4,612	4.4	3,937	3.8	(675)	-14.6
20 to 24 years	6,973	6.7	5,312	5.1	(1,661)	-23.8
25 to 44 years	44,430	42.7	45,967	43.9	1,537	3.5
45 to 64 years	21,461	20.6	23,206	22.2	1,745	8.1
65 years and over	9,194	8.8	9,697	9.3	503	5.5
18 years and over	83,709	80.4	85,528	81.7	1,819	2.2
In households	102,903	98.9	103,215	98.6	312	0.3
In family households	70,574	67.8	69,403	66.3	(1,171)	-1.7
Householder	22,864	22.0	23,102	22.1	238	1.0
Spouse	14,892	14.3	16,346	15.6	1,454	9.8
Own child under 18 years	17,678	17.0	17,375	16.6	(303)	-1.7
Other relatives	12,961	12.5	10,897	10.4	(2,064)	-15.9
Nonrelatives	2,179	2.1	1,683	1.6	(496)	-22.8
In nonfamily households	32,329	31.1	33,812	32.3	1,483	4.6
Householder	23,804	22.9	24,086	23.0	282	1.2
Householder 65 years and over living alone	3,022	2.9	3,313	3.2	291	9.6
Nonrelatives	8,525	8.2	9,726	9.3	1,201	14.1
In group quarters	1,151	1.1	1,494	1.4	343	29.8
Total Households	46,668	100.0	47,188	100.0	520	1.1
Family households	22,864	49.0	23,102	49.0	238	1.0
Married-couple family	14,892	31.9	16,346	34.6	1,454	9.8
With related children under 18 years	6,976	14.9	7,967	16.9	991	14.2
Female householder, no husband present	6,419	13.8	5,390	11.4	(1,029)	-16.0
With related children under 18 years	4,115	8.8	3,187	6.8	(928)	-22.6
Male householder, no wife present	1,553	3.3	1,366	2.9	(187)	-12.0
With related children under 18 years	648	1.4	614	1.3	(34)	-5.2
Nonfamily households	23,804	51.0	24,086	51.0	282	1.2
Households with one or more persons 65 years and over	6,990	15.0	7,531	16.0	541	7.7
Persons Per Family	2.99	-	2.93	-	(0.06)	-2.0
Persons Per Household	2.21	-	2.19	-	(0.02)	-0.8
Total Housing Units	48,945	-	50,268	-	1,323	2.7
Occupied Housing Units	46,668	100.0	47,188	100.0	520	1.1
Renter occupied	33,860	72.6	32,691	69.3	(1,169)	-3.5
Owner occupied	12,808	27.4	14,497	30.7	1,689	13.2
By Household Size:						
1 person household	16,804	36.0	16,077	34.1	(727)	-4.3
2 person household	15,640	33.5	16,613	35.2	973	6.2
3 person household	7,064	15.1	7,494	15.9	430	6.1
4 person household	4,335	9.3	4,882	10.3	547	12.6
5 persons and over	2,825	6.1	2,122	4.5	(703)	-24.9
By Age of Householder:						
15 to 24 years	2,228	4.8	1,349	2.9	(879)	-39.5
25 to 44 years	24,794	53.1	24,711	52.4	(83)	-0.3
45 to 64 years	13,509	28.9	14,487	30.7	978	7.2
65 years and over	6,137	13.2	6,641	14.1	504	8.2

**Table SF1-DP CD: Demographic Profile - New York City Community Districts
2000 and 2010**

Brooklyn Community District 7	2000		2010		Change 2000-2010	
	Number	Percent	Number	Percent	Number	Percent
Total Population	120,063	100.0	126,230	100.0	6,167	5.1
White Nonhispanic	27,369	22.8	29,464	23.3	2,095	7.7
Black Nonhispanic	4,203	3.5	3,688	2.9	(515)	-12.3
Asian and Pacific Islander Nonhispanic	20,911	17.4	33,321	26.4	12,410	59.3
Other Nonhispanic	926	0.8	612	0.5	(314)	-33.9
Two or More Races Nonhispanic	3,322	2.8	1,770	1.4	(1,552)	-46.7
Hispanic Origin	63,332	52.7	57,375	45.5	(5,957)	-9.4
Female	60,071	50.0	61,961	49.1	1,890	3.1
Male	59,992	50.0	64,269	50.9	4,277	7.1
Under 5 years	9,151	7.6	9,429	7.5	278	3.0
5 to 9 years	8,993	7.5	7,759	6.1	(1,234)	-13.7
10 to 14 years	7,925	6.6	6,732	5.3	(1,193)	-15.1
15 to 19 years	8,208	6.8	7,511	6.0	(697)	-8.5
20 to 24 years	10,812	9.0	10,761	8.5	(51)	-0.5
25 to 44 years	42,471	35.4	47,287	37.5	4,816	11.3
45 to 64 years	22,156	18.5	26,418	20.9	4,262	19.2
65 years and over	10,347	8.6	10,333	8.2	(14)	-0.1
18 years and over	89,173	74.3	97,914	77.6	8,741	9.8
In households	118,197	98.4	123,810	98.1	5,613	4.7
In family households	101,541	84.6	103,049	81.6	1,508	1.5
Householder	26,820	22.3	26,264	20.8	(556)	-2.1
Spouse	16,927	14.1	17,069	13.5	142	0.8
Own child under 18 years	26,135	21.8	22,983	18.2	(3,152)	-12.1
Other relatives	26,584	22.1	29,769	23.6	3,185	12.0
Nonrelatives	5,075	4.2	6,964	5.5	1,889	37.2
In nonfamily households	16,656	13.9	20,761	16.4	4,105	24.6
Householder	12,164	10.1	13,779	10.9	1,615	13.3
Householder 65 years and over living alone	3,010	2.5	2,685	2.1	(325)	-10.8
Nonrelatives	4,492	3.7	6,982	5.5	2,490	55.4
In group quarters	1,866	1.6	2,420	1.9	554	29.7
Total Households	38,984	100.0	40,043	100.0	1,059	2.7
Family households	26,820	68.8	26,264	65.6	(556)	-2.1
Married-couple family	16,927	43.4	17,069	42.6	142	0.8
With related children under 18 years	10,048	25.8	9,573	23.9	(475)	-4.7
Female householder, no husband present	7,196	18.5	6,146	15.3	(1,050)	-14.6
With related children under 18 years	4,678	12.0	3,568	8.9	(1,110)	-23.7
Male householder, no wife present	2,697	6.9	3,049	7.6	352	13.1
With related children under 18 years	1,264	3.2	1,485	3.7	221	17.5
Nonfamily households	12,164	31.2	13,779	34.4	1,615	13.3
Households with one or more persons 65 years and over	8,070	20.7	8,033	20.1	(37)	-0.5
Persons Per Family	3.60	-	3.66	-	0.06	1.7
Persons Per Household	3.03	-	3.09	-	0.06	2.0
Total Housing Units	40,831	-	42,506	-	1,675	4.1
Occupied Housing Units	38,984	100.0	40,043	100.0	1,059	2.7
Renter occupied	28,827	73.9	29,245	73.0	418	1.5
Owner occupied	10,157	26.1	10,798	27.0	641	6.3
By Household Size:						
1 person household	9,143	23.5	9,027	22.5	(116)	-1.3
2 person household	9,359	24.0	10,594	26.5	1,235	13.2
3 person household	6,818	17.5	6,675	16.7	(143)	-2.1
4 person household	6,233	16.0	5,858	14.6	(375)	-6.0
5 persons and over	7,431	19.1	7,889	19.7	458	6.2
By Age of Householder:						
15 to 24 years	2,122	5.4	1,751	4.4	(371)	-17.5
25 to 44 years	18,307	47.0	18,385	45.9	78	0.4
45 to 64 years	12,161	31.2	13,681	34.2	1,520	12.5
65 years and over	6,394	16.4	6,226	15.5	(168)	-2.6

**Table SF1-DP CD: Demographic Profile - New York City Community Districts
2000 and 2010**

Brooklyn Community District 8	2000		2010		Change 2000-2010	
	Number	Percent	Number	Percent	Number	Percent
Total Population	96,076	100.0	96,317	100.0	241	0.3
White Nonhispanic	6,536	6.8	16,056	16.7	9,520	145.7
Black Nonhispanic	74,942	78.0	63,111	65.5	(11,831)	-15.8
Asian and Pacific Islander Nonhispanic	1,591	1.7	2,740	2.8	1,149	72.2
Other Nonhispanic	603	0.6	608	0.6	5	0.8
Two or More Races Nonhispanic	2,392	2.5	2,304	2.4	(88)	-3.7
Hispanic Origin	10,012	10.4	11,498	11.9	1,486	14.8
Female	53,330	55.5	52,890	54.9	(440)	-0.8
Male	42,746	44.5	43,427	45.1	681	1.6
Under 5 years	7,076	7.4	6,233	6.5	(843)	-11.9
5 to 9 years	7,740	8.1	5,373	5.6	(2,367)	-30.6
10 to 14 years	7,105	7.4	5,492	5.7	(1,613)	-22.7
15 to 19 years	7,026	7.3	6,030	6.3	(996)	-14.2
20 to 24 years	7,342	7.6	7,753	8.0	411	5.6
25 to 44 years	32,002	33.3	34,190	35.5	2,188	6.8
45 to 64 years	18,673	19.4	21,747	22.6	3,074	16.5
65 years and over	9,112	9.5	9,499	9.9	387	4.2
18 years and over	70,017	72.9	75,593	78.5	5,576	8.0
In households	93,640	97.5	94,271	97.9	631	0.7
In family households	74,156	77.2	68,862	71.5	(5,294)	-7.1
Householder	21,788	22.7	21,059	21.9	(729)	-3.3
Spouse	8,032	8.4	8,605	8.9	573	7.1
Own child under 18 years	20,538	21.4	16,554	17.2	(3,984)	-19.4
Other relatives	20,641	21.5	20,015	20.8	(626)	-3.0
Nonrelatives	3,157	3.3	2,629	2.7	(528)	-16.7
In nonfamily households	19,484	20.3	25,409	26.4	5,925	30.4
Householder	15,613	16.3	18,793	19.5	3,180	20.4
Householder 65 years and over living alone	3,310	3.4	3,421	3.6	111	3.4
Nonrelatives	3,871	4.0	6,616	6.9	2,745	70.9
In group quarters	2,436	2.5	2,046	2.1	(390)	-16.0
Total Households	37,401	100.0	39,852	100.0	2,451	6.6
Family households	21,788	58.3	21,059	52.8	(729)	-3.3
Married-couple family	8,032	21.5	8,605	21.6	573	7.1
With related children under 18 years	4,227	11.3	4,171	10.5	(56)	-1.3
Female householder, no husband present	11,553	30.9	10,368	26.0	(1,185)	-10.3
With related children under 18 years	8,217	22.0	6,548	16.4	(1,669)	-20.3
Male householder, no wife present	2,203	5.9	2,086	5.2	(117)	-5.3
With related children under 18 years	1,106	3.0	1,003	2.5	(103)	-9.3
Nonfamily households	15,613	41.7	18,793	47.2	3,180	20.4
Households with one or more persons 65 years and over	7,297	19.5	7,783	19.5	486	6.7
Persons Per Family	3.26	-	3.15	-	(0.11)	-3.5
Persons Per Household	2.50	-	2.37	-	(0.14)	-5.5
Total Housing Units	40,485	-	43,351	-	2,866	7.1
Occupied Housing Units	37,401	100.0	39,852	100.0	2,451	6.6
Renter occupied	31,568	84.4	33,137	83.2	1,569	5.0
Owner occupied	5,833	15.6	6,715	16.8	882	15.1
By Household Size:						
1 person household	12,689	33.9	13,911	34.9	1,222	9.6
2 person household	9,926	26.5	11,763	29.5	1,837	18.5
3 person household	6,297	16.8	6,620	16.6	323	5.1
4 person household	4,183	11.2	3,962	9.9	(221)	-5.3
5 persons and over	4,306	11.5	3,596	9.0	(710)	-16.5
By Age of Householder:						
15 to 24 years	1,907	5.1	1,704	4.3	(203)	-10.6
25 to 44 years	17,156	45.9	17,728	44.5	572	3.3
45 to 64 years	12,162	32.5	13,851	34.8	1,689	13.9
65 years and over	6,176	16.5	6,569	16.5	393	6.4

**Table SF1-DP CD: Demographic Profile - New York City Community Districts
2000 and 2010**

Brooklyn Community District 9	2000		2010		Change 2000-2010	
	Number	Percent	Number	Percent	Number	Percent
Total Population	104,014	100.0	98,429	100.0	(5,585)	-5.4
White Nonhispanic	11,733	11.3	18,825	19.1	7,092	60.4
Black Nonhispanic	79,466	76.4	66,958	68.0	(12,508)	-15.7
Asian and Pacific Islander Nonhispanic	819	0.8	1,239	1.3	420	51.3
Other Nonhispanic	999	1.0	579	0.6	(420)	-42.0
Two or More Races Nonhispanic	2,416	2.3	1,671	1.7	(745)	-30.8
Hispanic Origin	8,581	8.2	9,157	9.3	576	6.7
Female	57,980	55.7	53,847	54.7	(4,133)	-7.1
Male	46,034	44.3	44,582	45.3	(1,452)	-3.2
Under 5 years	7,910	7.6	6,663	6.8	(1,247)	-15.8
5 to 9 years	8,187	7.9	5,954	6.0	(2,233)	-27.3
10 to 14 years	8,363	8.0	6,042	6.1	(2,321)	-27.8
15 to 19 years	8,635	8.3	6,597	6.7	(2,038)	-23.6
20 to 24 years	8,144	7.8	8,200	8.3	56	0.7
25 to 44 years	30,401	29.2	28,682	29.1	(1,719)	-5.7
45 to 64 years	22,224	21.4	24,338	24.7	2,114	9.5
65 years and over	10,150	9.8	11,953	12.1	1,803	17.8
18 years and over	74,323	71.5	75,849	77.1	1,526	2.1
In households	102,903	98.9	96,462	98.0	(6,441)	-6.3
In family households	88,909	85.5	78,382	79.6	(10,527)	-11.8
Householder	25,100	24.1	22,483	22.8	(2,617)	-10.4
Spouse	11,089	10.7	10,301	10.5	(788)	-7.1
Own child under 18 years	24,303	23.4	18,150	18.4	(6,153)	-25.3
Other relatives	25,308	24.3	24,737	25.1	(571)	-2.3
Nonrelatives	3,109	3.0	2,711	2.8	(398)	-12.8
In nonfamily households	13,994	13.5	18,080	18.4	4,086	29.2
Householder	11,635	11.2	14,348	14.6	2,713	23.3
Householder 65 years and over living alone	2,886	2.8	3,568	3.6	682	23.6
Nonrelatives	2,359	2.3	3,732	3.8	1,373	58.2
In group quarters	1,111	1.1	1,967	2.0	856	77.0
Total Households	36,735	100.0	36,831	100.0	96	0.3
Family households	25,100	68.3	22,483	61.0	(2,617)	-10.4
Married-couple family	11,089	30.2	10,301	28.0	(788)	-7.1
With related children under 18 years	6,379	17.4	5,316	14.4	(1,063)	-16.7
Female householder, no husband present	11,511	31.3	9,746	26.5	(1,765)	-15.3
With related children under 18 years	7,724	21.0	5,538	15.0	(2,186)	-28.3
Male householder, no wife present	2,500	6.8	2,436	6.6	(64)	-2.6
With related children under 18 years	1,205	3.3	1,070	2.9	(135)	-11.2
Nonfamily households	11,635	31.7	14,348	39.0	2,713	23.3
Households with one or more persons 65 years and over	8,038	21.9	9,444	25.6	1,406	17.5
Persons Per Family	3.42	-	3.37	-	(0.05)	-1.5
Persons Per Household	2.80	-	2.62	-	(0.18)	-6.5
Total Housing Units	38,324	-	38,710	-	386	1.0
Occupied Housing Units	36,735	100.0	36,831	100.0	96	0.3
Renter occupied	30,753	83.7	30,878	83.8	125	0.4
Owner occupied	5,982	16.3	5,953	16.2	(29)	-0.5
By Household Size:						
1 person household	9,838	26.8	11,533	31.3	1,695	17.2
2 person household	9,502	25.9	10,018	27.2	516	5.4
3 person household	7,060	19.2	6,319	17.2	(741)	-10.5
4 person household	4,792	13.0	4,152	11.3	(640)	-13.4
5 persons and over	5,543	15.1	4,809	13.1	(734)	-13.2
By Age of Householder:						
15 to 24 years	1,455	4.0	1,356	3.7	(99)	-6.8
25 to 44 years	14,896	40.5	12,955	35.2	(1,941)	-13.0
45 to 64 years	13,920	37.9	14,673	39.8	753	5.4
65 years and over	6,464	17.6	7,847	21.3	1,383	21.4

**Table SF1-DP CD: Demographic Profile - New York City Community Districts
2000 and 2010**

Brooklyn Community District 10	2000		2010		Change 2000-2010	
	Number	Percent	Number	Percent	Number	Percent
Total Population	122,542	100.0	124,491	100.0	1,949	1.6
White Nonhispanic	84,120	68.6	76,537	61.5	(7,583)	-9.0
Black Nonhispanic	1,402	1.1	1,757	1.4	355	25.3
Asian and Pacific Islander Nonhispanic	17,546	14.3	25,766	20.7	8,220	46.8
Other Nonhispanic	467	0.4	426	0.3	(41)	-8.8
Two or More Races Nonhispanic	5,611	4.6	2,137	1.7	(3,474)	-61.9
Hispanic Origin	13,396	10.9	17,868	14.4	4,472	33.4
Female	63,580	51.9	64,091	51.5	511	0.8
Male	58,962	48.1	60,400	48.5	1,438	2.4
Under 5 years	7,190	5.9	7,251	5.8	61	0.8
5 to 9 years	6,831	5.6	6,665	5.4	(166)	-2.4
10 to 14 years	6,156	5.0	6,385	5.1	229	3.7
15 to 19 years	6,009	4.9	6,547	5.3	538	9.0
20 to 24 years	7,305	6.0	7,713	6.2	408	5.6
25 to 44 years	41,568	33.9	39,055	31.4	(2,513)	-6.0
45 to 64 years	27,633	22.5	32,821	26.4	5,188	18.8
65 years and over	19,850	16.2	18,054	14.5	(1,796)	-9.0
18 years and over	98,748	80.6	100,215	80.5	1,467	1.5
In households	121,823	99.4	123,948	99.6	2,125	1.7
In family households	97,159	79.3	98,128	78.8	969	1.0
Householder	30,315	24.7	29,524	23.7	(791)	-2.6
Spouse	22,444	18.3	21,681	17.4	(763)	-3.4
Own child under 18 years	22,001	18.0	22,104	17.8	103	0.5
Other relatives	20,520	16.7	22,554	18.1	2,034	9.9
Nonrelatives	1,879	1.5	2,265	1.8	386	20.5
In nonfamily households	24,664	20.1	25,820	20.7	1,156	4.7
Householder	21,154	17.3	21,511	17.3	357	1.7
Householder 65 years and over living alone	6,952	5.7	6,206	5.0	(746)	-10.7
Nonrelatives	3,510	2.9	4,309	3.5	799	22.8
In group quarters	719	0.6	543	0.4	(176)	-24.5
Total Households	51,469	100.0	51,035	100.0	(434)	-0.8
Family households	30,315	58.9	29,524	57.9	(791)	-2.6
Married-couple family	22,444	43.6	21,681	42.5	(763)	-3.4
With related children under 18 years	10,372	20.2	10,226	20.0	(146)	-1.4
Female householder, no husband present	5,555	10.8	5,361	10.5	(194)	-3.5
With related children under 18 years	2,397	4.7	2,333	4.6	(64)	-2.7
Male householder, no wife present	2,316	4.5	2,482	4.9	166	7.2
With related children under 18 years	663	1.3	854	1.7	191	28.8
Nonfamily households	21,154	41.1	21,511	42.1	357	1.7
Households with one or more persons 65 years and over	15,201	29.5	13,971	27.4	(1,230)	-8.1
Persons Per Family	3.14	-	3.25	-	0.10	3.3
Persons Per Household	2.37	-	2.43	-	0.06	2.6
Total Housing Units	53,568	-	57,750	-	4,182	7.8
Occupied Housing Units	51,469	100.0	51,035	100.0	(434)	-0.8
Renter occupied	34,103	66.3	32,482	63.6	(1,621)	-4.8
Owner occupied	17,366	33.7	18,553	36.4	1,187	6.8
By Household Size:						
1 person household	18,355	35.7	17,974	35.2	(381)	-2.1
2 person household	14,733	28.6	14,377	28.2	(356)	-2.4
3 person household	7,591	14.7	7,370	14.4	(221)	-2.9
4 person household	6,075	11.8	5,952	11.7	(123)	-2.0
5 persons and over	4,715	9.2	5,362	10.5	647	13.7
By Age of Householder:						
15 to 24 years	1,587	3.1	1,357	2.7	(230)	-14.5
25 to 44 years	20,690	40.2	18,885	37.0	(1,805)	-8.7
45 to 64 years	16,035	31.2	19,000	37.2	2,965	18.5
65 years and over	13,157	25.6	11,793	23.1	(1,364)	-10.4

**Table SF1-DP CD: Demographic Profile - New York City Community Districts
2000 and 2010**

Brooklyn Community District 11	2000		2010		Change 2000-2010	
	Number	Percent	Number	Percent	Number	Percent
Total Population	172,129	100.0	181,981	100.0	9,852	5.7
White Nonhispanic	111,651	64.9	90,741	49.9	(20,910)	-18.7
Black Nonhispanic	675	0.4	1,362	0.7	687	101.8
Asian and Pacific Islander Nonhispanic	39,590	23.0	62,948	34.6	23,358	59.0
Other Nonhispanic	407	0.2	530	0.3	123	30.2
Two or More Races Nonhispanic	4,734	2.8	2,161	1.2	(2,573)	-54.4
Hispanic Origin	15,072	8.8	24,239	13.3	9,167	60.8
Female	89,544	52.0	93,077	51.1	3,533	3.9
Male	82,585	48.0	88,904	48.9	6,319	7.7
Under 5 years	9,706	5.6	10,493	5.8	787	8.1
5 to 9 years	9,678	5.6	9,992	5.5	314	3.2
10 to 14 years	9,849	5.7	10,073	5.5	224	2.3
15 to 19 years	9,794	5.7	10,541	5.8	747	7.6
20 to 24 years	11,369	6.6	13,090	7.2	1,721	15.1
25 to 44 years	53,437	31.0	52,772	29.0	(665)	-1.2
45 to 64 years	38,995	22.7	48,469	26.6	9,474	24.3
65 years and over	29,301	17.0	26,551	14.6	(2,750)	-9.4
18 years and over	137,028	79.6	145,177	79.8	8,149	5.9
In households	170,906	99.3	180,995	99.5	10,089	5.9
In family households	148,186	86.1	156,371	85.9	8,185	5.5
Householder	44,899	26.1	45,108	24.8	209	0.5
Spouse	33,461	19.4	32,641	17.9	(820)	-2.5
Own child under 18 years	31,916	18.5	32,806	18.0	890	2.8
Other relatives	35,018	20.3	41,925	23.0	6,907	19.7
Nonrelatives	2,892	1.7	3,891	2.1	999	34.5
In nonfamily households	22,720	13.2	24,624	13.5	1,904	8.4
Householder	19,361	11.2	19,865	10.9	504	2.6
Householder 65 years and over living alone	8,170	4.7	7,143	3.9	(1,027)	-12.6
Nonrelatives	3,359	2.0	4,759	2.6	1,400	41.7
In group quarters	1,223	0.7	986	0.5	(237)	-19.4
Total Households	64,260	100.0	64,973	100.0	713	1.1
Family households	44,899	69.9	45,108	69.4	209	0.5
Married-couple family	33,461	52.1	32,641	50.2	(820)	-2.5
With related children under 18 years	15,571	24.2	15,489	23.8	(82)	-0.5
Female householder, no husband present	8,103	12.6	8,386	12.9	283	3.5
With related children under 18 years	3,766	5.9	3,696	5.7	(70)	-1.9
Male householder, no wife present	3,335	5.2	4,081	6.3	746	22.4
With related children under 18 years	1,039	1.6	1,454	2.2	415	39.9
Nonfamily households	19,361	30.1	19,865	30.6	504	2.6
Households with one or more persons 65 years and over	21,554	33.5	19,676	30.3	(1,878)	-8.7
Persons Per Family	3.24	-	3.38	-	0.14	4.5
Persons Per Household	2.66	-	2.79	-	0.13	4.7
Total Housing Units	66,214	-	72,420	-	6,206	9.4
Occupied Housing Units	64,260	100.0	64,973	100.0	713	1.1
Renter occupied	44,222	68.8	44,449	68.4	227	0.5
Owner occupied	20,038	31.2	20,524	31.6	486	2.4
By Household Size:						
1 person household	16,942	26.4	16,543	25.5	(399)	-2.4
2 person household	18,522	28.8	17,754	27.3	(768)	-4.1
3 person household	11,806	18.4	11,637	17.9	(169)	-1.4
4 person household	9,550	14.9	9,912	15.3	362	3.8
5 persons and over	7,440	11.6	9,127	14.0	1,687	22.7
By Age of Householder:						
15 to 24 years	1,966	3.1	2,084	3.2	118	6.0
25 to 44 years	23,702	36.9	22,360	34.4	(1,342)	-5.7
45 to 64 years	20,770	32.3	25,161	38.7	4,391	21.1
65 years and over	17,822	27.7	15,368	23.7	(2,454)	-13.8

**Table SF1-DP CD: Demographic Profile - New York City Community Districts
2000 and 2010**

Brooklyn Community District 12	2000		2010		Change 2000-2010	
	Number	Percent	Number	Percent	Number	Percent
Total Population	185,046	100.0	191,382	100.0	6,336	3.4
White Nonhispanic	120,697	65.2	125,152	65.4	4,455	3.7
Black Nonhispanic	5,398	2.9	4,338	2.3	(1,060)	-19.6
Asian and Pacific Islander Nonhispanic	26,030	14.1	33,878	17.7	7,848	30.1
Other Nonhispanic	2,295	1.2	825	0.4	(1,470)	-64.1
Two or More Races Nonhispanic	6,224	3.4	2,335	1.2	(3,889)	-62.5
Hispanic Origin	24,402	13.2	24,854	13.0	452	1.9
Female	92,901	50.2	95,273	49.8	2,372	2.6
Male	92,145	49.8	96,109	50.2	3,964	4.3
Under 5 years	18,265	9.9	21,724	11.4	3,459	18.9
5 to 9 years	16,654	9.0	18,334	9.6	1,680	10.1
10 to 14 years	15,834	8.6	15,975	8.3	141	0.9
15 to 19 years	15,197	8.2	15,308	8.0	111	0.7
20 to 24 years	14,050	7.6	15,143	7.9	1,093	7.8
25 to 44 years	48,547	26.2	49,276	25.7	729	1.5
45 to 64 years	33,013	17.8	36,708	19.2	3,695	11.2
65 years and over	23,486	12.7	18,914	9.9	(4,572)	-19.5
18 years and over	125,058	67.6	126,053	65.9	995	0.8
In households	183,304	99.1	190,160	99.4	6,856	3.7
In family households	163,578	88.4	170,346	89.0	6,768	4.1
Householder	41,388	22.4	40,626	21.2	(762)	-1.8
Spouse	32,820	17.7	32,871	17.2	51	0.2
Own child under 18 years	56,679	30.6	61,436	32.1	4,757	8.4
Other relatives	29,430	15.9	31,504	16.5	2,074	7.0
Nonrelatives	3,261	1.8	3,909	2.0	648	19.9
In nonfamily households	19,726	10.7	19,814	10.4	88	0.4
Householder	15,924	8.6	15,528	8.1	(396)	-2.5
Householder 65 years and over living alone	7,038	3.8	5,931	3.1	(1,107)	-15.7
Nonrelatives	3,802	2.1	4,286	2.2	484	12.7
In group quarters	1,742	0.9	1,222	0.6	(520)	-29.9
Total Households	57,312	100.0	56,154	100.0	(1,158)	-2.0
Family households	41,388	72.2	40,626	72.3	(762)	-1.8
Married-couple family	32,820	57.3	32,871	58.5	51	0.2
With related children under 18 years	19,329	33.7	19,895	35.4	566	2.9
Female householder, no husband present	5,969	10.4	5,163	9.2	(806)	-13.5
With related children under 18 years	3,173	5.5	2,590	4.6	(583)	-18.4
Male householder, no wife present	2,599	4.5	2,592	4.6	(7)	-0.3
With related children under 18 years	1,042	1.8	1,141	2.0	99	9.5
Nonfamily households	15,924	27.8	15,528	27.7	(396)	-2.5
Households with one or more persons 65 years and over	16,958	29.6	14,019	25.0	(2,939)	-17.3
Persons Per Family	3.87	-	4.10	-	0.22	5.8
Persons Per Household	3.20	-	3.39	-	0.19	5.9
Total Housing Units	59,869	-	61,101	-	1,232	2.1
Occupied Housing Units	57,312	100.0	56,154	100.0	(1,158)	-2.0
Renter occupied	41,024	71.6	40,106	71.4	(918)	-2.2
Owner occupied	16,288	28.4	16,048	28.6	(240)	-1.5
By Household Size:						
1 person household	13,547	23.6	12,798	22.8	(749)	-5.5
2 person household	14,310	25.0	13,378	23.8	(932)	-6.5
3 person household	8,678	15.1	8,104	14.4	(574)	-6.6
4 person household	7,838	13.7	7,232	12.9	(606)	-7.7
5 persons and over	12,939	22.6	14,642	26.1	1,703	13.2
By Age of Householder:						
15 to 24 years	3,130	5.5	3,656	6.5	526	16.8
25 to 44 years	21,475	37.5	20,834	37.1	(641)	-3.0
45 to 64 years	17,912	31.3	19,588	34.9	1,676	9.4
65 years and over	14,795	25.8	12,076	21.5	(2,719)	-18.4

**Table SF1-DP CD: Demographic Profile - New York City Community Districts
2000 and 2010**

Brooklyn Community District 13	2000		2010		Change 2000-2010	
	Number	Percent	Number	Percent	Number	Percent
Total Population	106,120	100.0	104,278	100.0	(1,842)	-1.7
White Nonhispanic	58,684	55.3	59,405	57.0	721	1.2
Black Nonhispanic	16,654	15.7	13,401	12.9	(3,253)	-19.5
Asian and Pacific Islander Nonhispanic	10,079	9.5	12,310	11.8	2,231	22.1
Other Nonhispanic	495	0.5	437	0.4	(58)	-11.7
Two or More Races Nonhispanic	2,955	2.8	1,302	1.2	(1,653)	-55.9
Hispanic Origin	17,253	16.3	17,423	16.7	170	1.0
Female	57,096	53.8	56,528	54.2	(568)	-1.0
Male	49,024	46.2	47,750	45.8	(1,274)	-2.6
Under 5 years	5,685	5.4	5,257	5.0	(428)	-7.5
5 to 9 years	6,643	6.3	4,973	4.8	(1,670)	-25.1
10 to 14 years	6,885	6.5	5,332	5.1	(1,553)	-22.6
15 to 19 years	6,882	6.5	6,427	6.2	(455)	-6.6
20 to 24 years	6,455	6.1	6,743	6.5	288	4.5
25 to 44 years	26,032	24.5	23,763	22.8	(2,269)	-8.7
45 to 64 years	25,436	24.0	29,236	28.0	3,800	14.9
65 years and over	22,102	20.8	22,547	21.6	445	2.0
18 years and over	82,725	78.0	84,893	81.4	2,168	2.6
In households	103,981	98.0	102,540	98.3	(1,441)	-1.4
In family households	86,170	81.2	83,175	79.8	(2,995)	-3.5
Householder	26,699	25.2	26,476	25.4	(223)	-0.8
Spouse	17,319	16.3	16,618	15.9	(701)	-4.0
Own child under 18 years	19,798	18.7	16,320	15.7	(3,478)	-17.6
Other relatives	20,171	19.0	21,819	20.9	1,648	8.2
Nonrelatives	2,183	2.1	1,942	1.9	(241)	-11.0
In nonfamily households	17,811	16.8	19,365	18.6	1,554	8.7
Householder	15,746	14.8	17,079	16.4	1,333	8.5
Householder 65 years and over living alone	8,005	7.5	8,292	8.0	287	3.6
Nonrelatives	2,065	1.9	2,286	2.2	221	10.7
In group quarters	2,139	2.0	1,738	1.7	(401)	-18.7
Total Households	42,445	100.0	43,555	100.0	1,110	2.6
Family households	26,699	62.9	26,476	60.8	(223)	-0.8
Married-couple family	17,319	40.8	16,618	38.2	(701)	-4.0
With related children under 18 years	6,868	16.2	5,907	13.6	(961)	-14.0
Female householder, no husband present	7,518	17.7	7,739	17.8	221	2.9
With related children under 18 years	4,780	11.3	4,128	9.5	(652)	-13.6
Male householder, no wife present	1,862	4.4	2,119	4.9	257	13.8
With related children under 18 years	709	1.7	749	1.7	40	5.6
Nonfamily households	15,746	37.1	17,079	39.2	1,333	8.5
Households with one or more persons 65 years and over	16,260	38.3	16,930	38.9	670	4.1
Persons Per Family	3.15	-	3.07	-	(0.08)	-2.5
Persons Per Household	2.45	-	2.35	-	(0.10)	-3.9
Total Housing Units	43,922	-	46,298	-	2,376	5.4
Occupied Housing Units	42,445	100.0	43,555	100.0	1,110	2.6
Renter occupied	33,070	77.9	31,680	72.7	(1,390)	-4.2
Owner occupied	9,375	22.1	11,875	27.3	2,500	26.7
By Household Size:						
1 person household	14,302	33.7	15,301	35.1	999	7.0
2 person household	12,306	29.0	13,496	31.0	1,190	9.7
3 person household	6,792	16.0	6,524	15.0	(268)	-3.9
4 person household	4,693	11.1	4,349	10.0	(344)	-7.3
5 persons and over	4,352	10.3	3,885	8.9	(467)	-10.7
By Age of Householder:						
15 to 24 years	1,037	2.4	943	2.2	(94)	-9.1
25 to 44 years	12,142	28.6	10,343	23.7	(1,799)	-14.8
45 to 64 years	14,721	34.7	17,221	39.5	2,500	17.0
65 years and over	14,545	34.3	15,048	34.5	503	3.5

**Table SF1-DP CD: Demographic Profile - New York City Community Districts
2000 and 2010**

Brooklyn Community District 14	2000		2010		Change 2000-2010	
	Number	Percent	Number	Percent	Number	Percent
Total Population	168,806	100.0	160,664	100.0	(8,142)	-4.8
White Nonhispanic	60,268	35.7	59,590	37.1	(678)	-1.1
Black Nonhispanic	66,211	39.2	56,948	35.4	(9,263)	-14.0
Asian and Pacific Islander Nonhispanic	13,155	7.8	15,184	9.5	2,029	15.4
Other Nonhispanic	1,161	0.7	1,094	0.7	(67)	-5.8
Two or More Races Nonhispanic	5,769	3.4	2,683	1.7	(3,086)	-53.5
Hispanic Origin	22,242	13.2	25,165	15.7	2,923	13.1
Female	89,465	53.0	85,179	53.0	(4,286)	-4.8
Male	79,341	47.0	75,485	47.0	(3,856)	-4.9
Under 5 years	13,658	8.1	11,680	7.3	(1,978)	-14.5
5 to 9 years	13,742	8.1	10,597	6.6	(3,145)	-22.9
10 to 14 years	13,417	7.9	10,730	6.7	(2,687)	-20.0
15 to 19 years	12,941	7.7	11,631	7.2	(1,310)	-10.1
20 to 24 years	12,551	7.4	12,650	7.9	99	0.8
25 to 44 years	49,918	29.6	45,277	28.2	(4,641)	-9.3
45 to 64 years	34,764	20.6	39,782	24.8	5,018	14.4
65 years and over	17,815	10.6	18,317	11.4	502	2.8
18 years and over	120,059	71.1	120,633	75.1	574	0.5
In households	167,544	99.3	159,594	99.3	(7,950)	-4.7
In family households	145,614	86.3	134,661	83.8	(10,953)	-7.5
Householder	40,112	23.8	37,015	23.0	(3,097)	-7.7
Spouse	23,811	14.1	22,122	13.8	(1,689)	-7.1
Own child under 18 years	42,535	25.2	33,962	21.1	(8,573)	-20.2
Other relatives	34,277	20.3	37,086	23.1	2,809	8.2
Nonrelatives	4,879	2.9	4,476	2.8	(403)	-8.3
In nonfamily households	21,930	13.0	24,933	15.5	3,003	13.7
Householder	17,545	10.4	19,837	12.3	2,292	13.1
Householder 65 years and over living alone	5,247	3.1	5,395	3.4	148	2.8
Nonrelatives	4,385	2.6	5,096	3.2	711	16.2
In group quarters	1,262	0.7	1,070	0.7	(192)	-15.2
Total Households	57,657	100.0	56,852	100.0	(805)	-1.4
Family households	40,112	69.6	37,015	65.1	(3,097)	-7.7
Married-couple family	23,811	41.3	22,122	38.9	(1,689)	-7.1
With related children under 18 years	13,654	23.7	11,566	20.3	(2,088)	-15.3
Female householder, no husband present	12,934	22.4	11,504	20.2	(1,430)	-11.1
With related children under 18 years	8,706	15.1	6,507	11.4	(2,199)	-25.3
Male householder, no wife present	3,367	5.8	3,389	6.0	22	0.7
With related children under 18 years	1,612	2.8	1,585	2.8	(27)	-1.7
Nonfamily households	17,545	30.4	19,837	34.9	2,292	13.1
Households with one or more persons 65 years and over	13,559	23.5	14,207	25.0	648	4.8
Persons Per Family	3.51	-	3.52	-	0.01	0.2
Persons Per Household	2.91	-	2.81	-	(0.10)	-3.4
Total Housing Units	59,614	-	60,417	-	803	1.3
Occupied Housing Units	57,657	100.0	56,852	100.0	(805)	-1.4
Renter occupied	46,628	80.9	45,111	79.3	(1,517)	-3.3
Owner occupied	11,029	19.1	11,741	20.7	712	6.5
By Household Size:						
1 person household	14,571	25.3	16,185	28.5	1,614	11.1
2 person household	14,742	25.6	15,090	26.5	348	2.4
3 person household	10,345	17.9	9,409	16.5	(936)	-9.0
4 person household	8,057	14.0	6,925	12.2	(1,132)	-14.0
5 persons and over	9,942	17.2	9,243	16.3	(699)	-7.0
By Age of Householder:						
15 to 24 years	2,336	4.1	1,896	3.3	(440)	-18.8
25 to 44 years	23,631	41.0	19,748	34.7	(3,883)	-16.4
45 to 64 years	20,690	35.9	23,589	41.5	2,899	14.0
65 years and over	11,000	19.1	11,619	20.4	619	5.6

**Table SF1-DP CD: Demographic Profile - New York City Community Districts
2000 and 2010**

Brooklyn Community District 15	2000		2010		Change 2000-2010	
	Number	Percent	Number	Percent	Number	Percent
Total Population	160,319	100.0	159,650	100.0	(669)	-0.4
White Nonhispanic	121,052	75.5	114,721	71.9	(6,331)	-5.2
Black Nonhispanic	4,823	3.0	5,298	3.3	475	9.8
Asian and Pacific Islander Nonhispanic	20,229	12.6	24,121	15.1	3,892	19.2
Other Nonhispanic	463	0.3	414	0.3	(49)	-10.6
Two or More Races Nonhispanic	3,506	2.2	2,067	1.3	(1,439)	-41.0
Hispanic Origin	10,246	6.4	13,029	8.2	2,783	27.2
Female	83,679	52.2	83,315	52.2	(364)	-0.4
Male	76,640	47.8	76,335	47.8	(305)	-0.4
Under 5 years	9,093	5.7	9,757	6.1	664	7.3
5 to 9 years	9,543	6.0	9,087	5.7	(456)	-4.8
10 to 14 years	10,305	6.4	8,891	5.6	(1,414)	-13.7
15 to 19 years	9,840	6.1	9,752	6.1	(88)	-0.9
20 to 24 years	9,780	6.1	11,080	6.9	1,300	13.3
25 to 44 years	43,790	27.3	40,519	25.4	(3,271)	-7.5
45 to 64 years	38,994	24.3	44,245	27.7	5,251	13.5
65 years and over	28,974	18.1	26,319	16.5	(2,655)	-9.2
18 years and over	125,317	78.2	126,119	79.0	802	0.6
In households	158,617	98.9	158,539	99.3	(78)	0.0
In family households	136,198	85.0	134,198	84.1	(2,000)	-1.5
Householder	41,719	26.0	40,727	25.5	(992)	-2.4
Spouse	31,793	19.8	30,356	19.0	(1,437)	-4.5
Own child under 18 years	32,145	20.1	30,686	19.2	(1,459)	-4.5
Other relatives	28,442	17.7	30,191	18.9	1,749	6.1
Nonrelatives	2,099	1.3	2,238	1.4	139	6.6
In nonfamily households	22,419	14.0	24,341	15.2	1,922	8.6
Householder	19,867	12.4	21,033	13.2	1,166	5.9
Householder 65 years and over living alone	8,806	5.5	8,459	5.3	(347)	-3.9
Nonrelatives	2,552	1.6	3,308	2.1	756	29.6
In group quarters	1,702	1.1	1,111	0.7	(591)	-34.7
Total Households	61,586	100.0	61,760	100.0	174	0.3
Family households	41,719	67.7	40,727	65.9	(992)	-2.4
Married-couple family	31,793	51.6	30,356	49.2	(1,437)	-4.5
With related children under 18 years	14,455	23.5	13,160	21.3	(1,295)	-9.0
Female householder, no husband present	7,239	11.8	7,512	12.2	273	3.8
With related children under 18 years	3,454	5.6	3,458	5.6	4	0.1
Male householder, no wife present	2,687	4.4	2,859	4.6	172	6.4
With related children under 18 years	876	1.4	925	1.5	49	5.6
Nonfamily households	19,867	32.3	21,033	34.1	1,166	5.9
Households with one or more persons 65 years and over	21,294	34.6	19,868	32.2	(1,426)	-6.7
Persons Per Family	3.21	-	3.24	-	0.03	0.8
Persons Per Household	2.58	-	2.57	-	(0.01)	-0.3
Total Housing Units	64,359	-	70,595	-	6,236	9.7
Occupied Housing Units	61,586	100.0	61,760	100.0	174	0.3
Renter occupied	36,165	58.7	35,130	56.9	(1,035)	-2.9
Owner occupied	25,421	41.3	26,630	43.1	1,209	4.8
By Household Size:						
1 person household	17,837	29.0	18,456	29.9	619	3.5
2 person household	18,181	29.5	18,392	29.8	211	1.2
3 person household	10,566	17.2	10,145	16.4	(421)	-4.0
4 person household	8,001	13.0	7,473	12.1	(528)	-6.6
5 persons and over	7,001	11.4	7,294	11.8	293	4.2
By Age of Householder:						
15 to 24 years	1,544	2.5	1,682	2.7	138	8.9
25 to 44 years	19,860	32.2	18,297	29.6	(1,563)	-7.9
45 to 64 years	21,865	35.5	24,879	40.3	3,014	13.8
65 years and over	18,317	29.7	16,902	27.4	(1,415)	-7.7

**Table SF1-DP CD: Demographic Profile - New York City Community Districts
2000 and 2010**

Brooklyn Community District 16	2000		2010		Change 2000-2010	
	Number	Percent	Number	Percent	Number	Percent
Total Population	85,343	100.0	86,468	100.0	1,125	1.3
White Nonhispanic	589	0.7	858	1.0	269	45.7
Black Nonhispanic	66,712	78.2	65,930	76.2	(782)	-1.2
Asian and Pacific Islander Nonhispanic	542	0.6	620	0.7	78	14.4
Other Nonhispanic	419	0.5	567	0.7	148	35.3
Two or More Races Nonhispanic	1,701	2.0	1,124	1.3	(577)	-33.9
Hispanic Origin	15,380	18.0	17,369	20.1	1,989	12.9
Female	48,199	56.5	48,709	56.3	510	1.1
Male	37,144	43.5	37,759	43.7	615	1.7
Under 5 years	7,884	9.2	6,717	7.8	(1,167)	-14.8
5 to 9 years	9,086	10.6	6,742	7.8	(2,344)	-25.8
10 to 14 years	8,892	10.4	7,362	8.5	(1,530)	-17.2
15 to 19 years	7,981	9.4	8,320	9.6	339	4.2
20 to 24 years	6,468	7.6	7,220	8.3	752	11.6
25 to 44 years	23,543	27.6	22,914	26.5	(629)	-2.7
45 to 64 years	14,983	17.6	19,036	22.0	4,053	27.1
65 years and over	6,506	7.6	8,157	9.4	1,651	25.4
18 years and over	54,404	63.7	60,637	70.1	6,233	11.5
In households	82,807	97.0	84,321	97.5	1,514	1.8
In family households	73,368	86.0	73,205	84.7	(163)	-0.2
Householder	20,157	23.6	21,046	24.3	889	4.4
Spouse	6,192	7.3	6,167	7.1	(25)	-0.4
Own child under 18 years	23,606	27.7	20,239	23.4	(3,367)	-14.3
Other relatives	20,598	24.1	23,198	26.8	2,600	12.6
Nonrelatives	2,815	3.3	2,555	3.0	(260)	-9.2
In nonfamily households	9,439	11.1	11,116	12.9	1,677	17.8
Householder	8,148	9.5	9,583	11.1	1,435	17.6
Householder 65 years and over living alone	2,541	3.0	3,031	3.5	490	19.3
Nonrelatives	1,291	1.5	1,533	1.8	242	18.7
In group quarters	2,536	3.0	2,147	2.5	(389)	-15.3
Total Households	28,305	100.0	30,629	100.0	2,324	8.2
Family households	20,157	71.2	21,046	68.7	889	4.4
Married-couple family	6,192	21.9	6,167	20.1	(25)	-0.4
With related children under 18 years	3,718	13.1	3,257	10.6	(461)	-12.4
Female householder, no husband present	12,266	43.3	12,892	42.1	626	5.1
With related children under 18 years	9,598	33.9	9,013	29.4	(585)	-6.1
Male householder, no wife present	1,699	6.0	1,987	6.5	288	17.0
With related children under 18 years	955	3.4	1,041	3.4	86	9.0
Nonfamily households	8,148	28.8	9,583	31.3	1,435	17.6
Households with one or more persons 65 years and over	5,546	19.6	6,983	22.8	1,437	25.9
Persons Per Family	3.50	-	3.36	-	(0.14)	-4.1
Persons Per Household	2.93	-	2.75	-	(0.17)	-5.9
Total Housing Units	30,780	-	32,969	-	2,189	7.1
Occupied Housing Units	28,305	100.0	30,629	100.0	2,324	8.2
Renter occupied	23,851	84.3	25,774	84.1	1,923	8.1
Owner occupied	4,454	15.7	4,855	15.9	401	9.0
By Household Size:						
1 person household	7,214	25.5	8,474	27.7	1,260	17.5
2 person household	6,358	22.5	7,642	25.0	1,284	20.2
3 person household	5,497	19.4	5,903	19.3	406	7.4
4 person household	4,285	15.1	4,067	13.3	(218)	-5.1
5 persons and over	4,951	17.5	4,543	14.8	(408)	-8.2
By Age of Householder:						
15 to 24 years	1,354	4.8	1,115	3.6	(239)	-17.7
25 to 44 years	12,536	44.3	11,459	37.4	(1,077)	-8.6
45 to 64 years	9,627	34.0	12,103	39.5	2,476	25.7
65 years and over	4,788	16.9	5,952	19.4	1,164	24.3

**Table SF1-DP CD: Demographic Profile - New York City Community Districts
2000 and 2010**

Brooklyn Community District 17	2000		2010		Change 2000-2010	
	Number	Percent	Number	Percent	Number	Percent
Total Population	165,753	100.0	155,252	100.0	(10,501)	-6.3
White Nonhispanic	2,577	1.6	2,204	1.4	(373)	-14.5
Black Nonhispanic	146,506	88.4	137,243	88.4	(9,263)	-6.3
Asian and Pacific Islander Nonhispanic	1,709	1.0	1,786	1.2	77	4.5
Other Nonhispanic	1,083	0.7	1,005	0.6	(78)	-7.2
Two or More Races Nonhispanic	4,614	2.8	2,478	1.6	(2,136)	-46.3
Hispanic Origin	9,264	5.6	10,536	6.8	1,272	13.7
Female	92,611	55.9	86,850	55.9	(5,761)	-6.2
Male	73,142	44.1	68,402	44.1	(4,740)	-6.5
Under 5 years	11,732	7.1	9,681	6.2	(2,051)	-17.5
5 to 9 years	12,749	7.7	9,389	6.0	(3,360)	-26.4
10 to 14 years	12,446	7.5	9,955	6.4	(2,491)	-20.0
15 to 19 years	12,842	7.7	11,025	7.1	(1,817)	-14.1
20 to 24 years	12,701	7.7	11,451	7.4	(1,250)	-9.8
25 to 44 years	49,949	30.1	42,553	27.4	(7,396)	-14.8
45 to 64 years	38,302	23.1	42,013	27.1	3,711	9.7
65 years and over	15,032	9.1	19,185	12.4	4,153	27.6
18 years and over	120,961	73.0	119,641	77.1	(1,320)	-1.1
In households	164,138	99.0	153,921	99.1	(10,217)	-6.2
In family households	145,799	88.0	133,208	85.8	(12,591)	-8.6
Householder	40,985	24.7	38,491	24.8	(2,494)	-6.1
Spouse	18,156	11.0	16,261	10.5	(1,895)	-10.4
Own child under 18 years	35,245	21.3	26,370	17.0	(8,875)	-25.2
Other relatives	45,463	27.4	47,075	30.3	1,612	3.5
Nonrelatives	5,950	3.6	5,011	3.2	(939)	-15.8
In nonfamily households	18,339	11.1	20,713	13.3	2,374	12.9
Householder	15,105	9.1	17,080	11.0	1,975	13.1
Householder 65 years and over living alone	3,000	1.8	4,158	2.7	1,158	38.6
Nonrelatives	3,234	2.0	3,633	2.3	399	12.3
In group quarters	1,615	1.0	1,331	0.9	(284)	-17.6
Total Households	56,090	100.0	55,571	100.0	(519)	-0.9
Family households	40,985	73.1	38,491	69.3	(2,494)	-6.1
Married-couple family	18,156	32.4	16,261	29.3	(1,895)	-10.4
With related children under 18 years	9,847	17.6	7,772	14.0	(2,075)	-21.1
Female householder, no husband present	18,838	33.6	18,032	32.4	(806)	-4.3
With related children under 18 years	12,767	22.8	10,668	19.2	(2,099)	-16.4
Male householder, no wife present	3,991	7.1	4,198	7.6	207	5.2
With related children under 18 years	2,098	3.7	1,936	3.5	(162)	-7.7
Nonfamily households	15,105	26.9	17,080	30.7	1,975	13.1
Households with one or more persons 65 years and over	11,829	21.1	14,922	26.9	3,093	26.1
Persons Per Family	3.41	-	3.33	-	(0.08)	-2.4
Persons Per Household	2.93	-	2.77	-	(0.16)	-5.3
Total Housing Units	59,045	-	59,098	-	53	0.1
Occupied Housing Units	56,090	100.0	55,571	100.0	(519)	-0.9
Renter occupied	39,620	70.6	39,825	71.7	205	0.5
Owner occupied	16,470	29.4	15,746	28.3	(724)	-4.4
By Household Size:						
1 person household	12,670	22.6	14,352	25.8	1,682	13.3
2 person household	14,137	25.2	14,756	26.6	619	4.4
3 person household	11,435	20.4	10,967	19.7	(468)	-4.1
4 person household	8,574	15.3	7,495	13.5	(1,079)	-12.6
5 persons and over	9,274	16.5	8,001	14.4	(1,273)	-13.7
By Age of Householder:						
15 to 24 years	2,293	4.1	1,487	2.7	(806)	-35.2
25 to 44 years	22,626	40.3	17,732	31.9	(4,894)	-21.6
45 to 64 years	22,696	40.5	24,677	44.4	1,981	8.7
65 years and over	8,475	15.1	11,675	21.0	3,200	37.8

**Table SF1-DP CD: Demographic Profile - New York City Community Districts
2000 and 2010**

Brooklyn Community District 18	2000		2010		Change 2000-2010	
	Number	Percent	Number	Percent	Number	Percent
Total Population	194,653	100.0	193,543	100.0	(1,110)	-0.6
White Nonhispanic	67,303	34.6	50,277	26.0	(17,026)	-25.3
Black Nonhispanic	98,714	50.7	115,368	59.6	16,654	16.9
Asian and Pacific Islander Nonhispanic	7,203	3.7	7,317	3.8	114	1.6
Other Nonhispanic	1,078	0.6	1,197	0.6	119	11.0
Two or More Races Nonhispanic	4,469	2.3	3,037	1.6	(1,432)	-32.0
Hispanic Origin	15,886	8.2	16,347	8.4	461	2.9
Female	105,731	54.3	106,400	55.0	669	0.6
Male	88,922	45.7	87,143	45.0	(1,779)	-2.0
Under 5 years	13,488	6.9	11,960	6.2	(1,528)	-11.3
5 to 9 years	14,990	7.7	12,672	6.5	(2,318)	-15.5
10 to 14 years	15,218	7.8	13,337	6.9	(1,881)	-12.4
15 to 19 years	13,956	7.2	14,616	7.6	660	4.7
20 to 24 years	12,691	6.5	13,903	7.2	1,212	9.6
25 to 44 years	58,360	30.0	50,458	26.1	(7,902)	-13.5
45 to 64 years	44,156	22.7	53,689	27.7	9,533	21.6
65 years and over	21,794	11.2	22,908	11.8	1,114	5.1
18 years and over	142,177	73.0	146,713	75.8	4,536	3.2
In households	192,734	99.0	192,165	99.3	(569)	-0.3
In family households	174,058	89.4	172,127	88.9	(1,931)	-1.1
Householder	49,982	25.7	48,803	25.2	(1,179)	-2.4
Spouse	31,321	16.1	27,681	14.3	(3,640)	-11.6
Own child under 18 years	45,329	23.3	38,806	20.1	(6,523)	-14.4
Other relatives	42,761	22.0	51,702	26.7	8,941	20.9
Nonrelatives	4,665	2.4	5,135	2.7	470	10.1
In nonfamily households	18,676	9.6	20,038	10.4	1,362	7.3
Householder	16,016	8.2	17,265	8.9	1,249	7.8
Householder 65 years and over living alone	5,066	2.6	5,333	2.8	267	5.3
Nonrelatives	2,660	1.4	2,773	1.4	113	4.2
In group quarters	1,919	1.0	1,378	0.7	(541)	-28.2
Total Households	65,998	100.0	66,068	100.0	70	0.1
Family households	49,982	75.7	48,803	73.9	(1,179)	-2.4
Married-couple family	31,321	47.5	27,681	41.9	(3,640)	-11.6
With related children under 18 years	16,835	25.5	13,972	21.1	(2,863)	-17.0
Female householder, no husband present	15,068	22.8	17,005	25.7	1,937	12.9
With related children under 18 years	9,640	14.6	9,807	14.8	167	1.7
Male householder, no wife present	3,593	5.4	4,117	6.2	524	14.6
With related children under 18 years	1,668	2.5	1,913	2.9	245	14.7
Nonfamily households	16,016	24.3	17,265	26.1	1,249	7.8
Households with one or more persons 65 years and over	16,185	24.5	17,701	26.8	1,516	9.4
Persons Per Family	3.39	-	3.42	-	0.03	1.0
Persons Per Household	2.92	-	2.91	-	(0.01)	-0.4
Total Housing Units	69,036	-	70,634	-	1,598	2.3
Occupied Housing Units	65,998	100.0	66,068	100.0	70	0.1
Renter occupied	29,776	45.1	30,037	45.5	261	0.9
Owner occupied	36,222	54.9	36,031	54.5	(191)	-0.5
By Household Size:						
1 person household	13,903	21.1	15,135	22.9	1,232	8.9
2 person household	17,386	26.3	16,840	25.5	(546)	-3.1
3 person household	13,111	19.9	13,013	19.7	(98)	-0.7
4 person household	11,067	16.8	10,311	15.6	(756)	-6.8
5 persons and over	10,531	16.0	10,769	16.3	238	2.3
By Age of Householder:						
15 to 24 years	1,748	2.6	1,322	2.0	(426)	-24.4
25 to 44 years	26,908	40.8	20,876	31.6	(6,032)	-22.4
45 to 64 years	24,798	37.6	30,609	46.3	5,811	23.4
65 years and over	12,544	19.0	13,261	20.1	717	5.7

**Table SF1-DP CD: Demographic Profile - New York City Community Districts
2000 and 2010**

Manhattan Community District 1	2000		2010		Change 2000-2010	
	Number	Percent	Number	Percent	Number	Percent
Total Population	34,420	100.0	60,978	100.0	26,558	77.2
White Nonhispanic	23,041	66.9	40,810	66.9	17,769	77.1
Black Nonhispanic	2,348	6.8	2,595	4.3	247	10.5
Asian and Pacific Islander Nonhispanic	4,868	14.1	10,627	17.4	5,759	118.3
Other Nonhispanic	487	1.4	319	0.5	(168)	-34.5
Two or More Races Nonhispanic	902	2.6	1,780	2.9	878	97.3
Hispanic Origin	2,774	8.1	4,847	7.9	2,073	74.7
Female	16,283	47.3	30,356	49.8	14,073	86.4
Male	18,137	52.7	30,622	50.2	12,485	68.8
Under 5 years	1,596	4.6	3,931	6.4	2,335	146.3
5 to 9 years	1,176	3.4	2,088	3.4	912	77.6
10 to 14 years	869	2.5	1,276	2.1	407	46.8
15 to 19 years	1,588	4.6	2,058	3.4	470	29.6
20 to 24 years	4,313	12.5	7,244	11.9	2,931	68.0
25 to 44 years	15,196	44.1	29,967	49.1	14,771	97.2
45 to 64 years	7,226	21.0	10,818	17.7	3,592	49.7
65 years and over	2,456	7.1	3,596	5.9	1,140	46.4
18 years and over	30,371	88.2	53,009	86.9	22,638	74.5
In households	29,250	85.0	56,486	92.6	27,236	93.1
In family households	16,780	48.8	30,928	50.7	14,148	84.3
Householder	6,280	18.2	11,242	18.4	4,962	79.0
Spouse	5,019	14.6	9,247	15.2	4,228	84.2
Own child under 18 years	3,814	11.1	7,790	12.8	3,976	104.2
Other relatives	1,379	4.0	2,184	3.6	805	58.4
Nonrelatives	288	0.8	465	0.8	177	61.5
In nonfamily households	12,470	36.2	25,558	41.9	13,088	105.0
Householder	9,550	27.7	18,312	30.0	8,762	91.7
Householder 65 years and over living alone	1,086	3.2	1,566	2.6	480	44.2
Nonrelatives	2,920	8.5	7,246	11.9	4,326	148.2
In group quarters	5,170	15.0	4,492	7.4	(678)	-13.1
Total Households	15,830	100.0	29,554	100.0	13,724	86.7
Family households	6,280	39.7	11,242	38.0	4,962	79.0
Married-couple family	5,019	31.7	9,247	31.3	4,228	84.2
With related children under 18 years	2,016	12.7	4,180	14.1	2,164	107.3
Female householder, no husband present	912	5.8	1,362	4.6	450	49.3
With related children under 18 years	521	3.3	681	2.3	160	30.7
Male householder, no wife present	349	2.2	633	2.1	284	81.4
With related children under 18 years	138	0.9	274	0.9	136	98.6
Nonfamily households	9,550	60.3	18,312	62.0	8,762	91.7
Households with one or more persons 65 years and over	1,976	12.5	2,945	10.0	969	49.0
Persons Per Family	2.63	-	2.71	-	0.08	3.2
Persons Per Household	1.85	-	1.91	-	0.06	3.4
Total Housing Units	17,998	-	34,139	-	16,141	89.7
Occupied Housing Units	15,830	100.0	29,554	100.0	13,724	86.7
Renter occupied	11,717	74.0	22,163	75.0	10,446	89.2
Owner occupied	4,113	26.0	7,391	25.0	3,278	79.7
By Household Size:						
1 person household	7,200	45.5	12,490	42.3	5,290	73.5
2 person household	5,464	34.5	10,624	35.9	5,160	94.4
3 person household	1,892	12.0	3,713	12.6	1,821	96.2
4 person household	1,002	6.3	2,161	7.3	1,159	115.7
5 persons and over	272	1.7	566	1.9	294	108.1
By Age of Householder:						
15 to 24 years	971	6.1	2,567	8.7	1,596	164.4
25 to 44 years	8,393	53.0	17,444	59.0	9,051	107.8
45 to 64 years	4,669	29.5	6,885	23.3	2,216	47.5
65 years and over	1,797	11.4	2,658	9.0	861	47.9

**Table SF1-DP CD: Demographic Profile - New York City Community Districts
2000 and 2010**

Manhattan Community District 2	2000		2010		Change 2000-2010	
	Number	Percent	Number	Percent	Number	Percent
Total Population	93,119	100.0	90,016	100.0	(3,103)	-3.3
White Nonhispanic	69,683	74.8	67,769	75.3	(1,914)	-2.7
Black Nonhispanic	2,266	2.4	1,650	1.8	(616)	-27.2
Asian and Pacific Islander Nonhispanic	13,622	14.6	12,521	13.9	(1,101)	-8.1
Other Nonhispanic	398	0.4	373	0.4	(25)	-6.3
Two or More Races Nonhispanic	1,860	2.0	2,110	2.3	250	13.4
Hispanic Origin	5,290	5.7	5,593	6.2	303	5.7
Female	46,733	50.2	46,391	51.5	(342)	-0.7
Male	46,386	49.8	43,625	48.5	(2,761)	-6.0
Under 5 years	2,572	2.8	3,059	3.4	487	18.9
5 to 9 years	2,043	2.2	2,203	2.4	160	7.8
10 to 14 years	1,902	2.0	1,670	1.9	(232)	-12.2
15 to 19 years	3,969	4.3	4,450	4.9	481	12.1
20 to 24 years	7,849	8.4	7,381	8.2	(468)	-6.0
25 to 44 years	41,766	44.9	37,891	42.1	(3,875)	-9.3
45 to 64 years	22,156	23.8	21,556	23.9	(600)	-2.7
65 years and over	10,862	11.7	11,806	13.1	944	8.7
18 years and over	85,451	91.8	82,080	91.2	(3,371)	-3.9
In households	87,567	94.0	84,583	94.0	(2,984)	-3.4
In family households	40,058	43.0	38,331	42.6	(1,727)	-4.3
Householder	14,903	16.0	14,209	15.8	(694)	-4.7
Spouse	11,956	12.8	11,413	12.7	(543)	-4.5
Own child under 18 years	7,055	7.6	7,497	8.3	442	6.3
Other relatives	5,285	5.7	4,506	5.0	(779)	-14.7
Nonrelatives	859	0.9	706	0.8	(153)	-17.8
In nonfamily households	47,509	51.0	46,252	51.4	(1,257)	-2.6
Householder	37,845	40.6	36,550	40.6	(1,295)	-3.4
Householder 65 years and over living alone	5,062	5.4	5,398	6.0	336	6.6
Nonrelatives	9,664	10.4	9,702	10.8	38	0.4
In group quarters	5,552	6.0	5,433	6.0	(119)	-2.1
Total Households	52,748	100.0	50,759	100.0	(1,989)	-3.8
Family households	14,903	28.3	14,209	28.0	(694)	-4.7
Married-couple family	11,956	22.7	11,413	22.5	(543)	-4.5
With related children under 18 years	3,890	7.4	3,989	7.9	99	2.5
Female householder, no husband present	2,004	3.8	1,898	3.7	(106)	-5.3
With related children under 18 years	848	1.6	815	1.6	(33)	-3.9
Male householder, no wife present	943	1.8	898	1.8	(45)	-4.8
With related children under 18 years	290	0.5	344	0.7	54	18.6
Nonfamily households	37,845	71.7	36,550	72.0	(1,295)	-3.4
Households with one or more persons 65 years and over	8,824	16.7	9,567	18.8	743	8.4
Persons Per Family	2.63	-	2.65	-	0.02	0.7
Persons Per Household	1.66	-	1.67	-	0.01	0.4
Total Housing Units	56,028	-	56,211	-	183	0.3
Occupied Housing Units	52,748	100.0	50,759	100.0	(1,989)	-3.8
Renter occupied	39,144	74.2	35,725	70.4	(3,419)	-8.7
Owner occupied	13,604	25.8	15,034	29.6	1,430	10.5
By Household Size:						
1 person household	29,463	55.9	28,019	55.2	(1,444)	-4.9
2 person household	16,313	30.9	15,829	31.2	(484)	-3.0
3 person household	3,955	7.5	3,945	7.8	(10)	-0.3
4 person household	2,107	4.0	2,173	4.3	66	3.1
5 persons and over	910	1.7	793	1.6	(117)	-12.9
By Age of Householder:						
15 to 24 years	2,954	5.6	3,194	6.3	240	8.1
25 to 44 years	26,374	50.0	23,987	47.3	(2,387)	-9.1
45 to 64 years	15,262	28.9	14,674	28.9	(588)	-3.9
65 years and over	8,158	15.5	8,904	17.5	746	9.1

**Table SF1-DP CD: Demographic Profile - New York City Community Districts
2000 and 2010**

Manhattan Community District 3	2000		2010		Change 2000-2010	
	Number	Percent	Number	Percent	Number	Percent
Total Population	164,407	100.0	163,277	100.0	(1,130)	-0.7
White Nonhispanic	46,396	28.2	52,898	32.4	6,502	14.0
Black Nonhispanic	11,633	7.1	11,294	6.9	(339)	-2.9
Asian and Pacific Islander Nonhispanic	57,871	35.2	55,180	33.8	(2,691)	-4.6
Other Nonhispanic	837	0.5	675	0.4	(162)	-19.4
Two or More Races Nonhispanic	3,475	2.1	3,036	1.9	(439)	-12.6
Hispanic Origin	44,195	26.9	40,194	24.6	(4,001)	-9.1
Female	83,415	50.7	85,550	52.4	2,135	2.6
Male	80,992	49.3	77,727	47.6	(3,265)	-4.0
Under 5 years	6,975	4.2	6,075	3.7	(900)	-12.9
5 to 9 years	7,497	4.6	5,924	3.6	(1,573)	-21.0
10 to 14 years	8,446	5.1	6,136	3.8	(2,310)	-27.4
15 to 19 years	9,975	6.1	9,625	5.9	(350)	-3.5
20 to 24 years	15,109	9.2	17,003	10.4	1,894	12.5
25 to 44 years	59,637	36.3	55,564	34.0	(4,073)	-6.8
45 to 64 years	34,667	21.1	39,409	24.1	4,742	13.7
65 years and over	22,101	13.4	23,541	14.4	1,440	6.5
18 years and over	136,291	82.9	141,125	86.4	4,834	3.5
In households	159,129	96.8	154,987	94.9	(4,142)	-2.6
In family households	110,278	67.1	100,313	61.4	(9,965)	-9.0
Householder	32,574	19.8	31,331	19.2	(1,243)	-3.8
Spouse	19,443	11.8	18,082	11.1	(1,361)	-7.0
Own child under 18 years	22,117	13.5	16,460	10.1	(5,657)	-25.6
Other relatives	31,436	19.1	31,131	19.1	(305)	-1.0
Nonrelatives	4,708	2.9	3,309	2.0	(1,399)	-29.7
In nonfamily households	48,851	29.7	54,674	33.5	5,823	11.9
Householder	36,971	22.5	40,768	25.0	3,797	10.3
Householder 65 years and over living alone	8,076	4.9	8,268	5.1	192	2.4
Nonrelatives	11,880	7.2	13,906	8.5	2,026	17.1
In group quarters	5,278	3.2	8,290	5.1	3,012	57.1
Total Households	69,545	100.0	72,099	100.0	2,554	3.7
Family households	32,574	46.8	31,331	43.5	(1,243)	-3.8
Married-couple family	19,443	28.0	18,082	25.1	(1,361)	-7.0
With related children under 18 years	8,302	11.9	6,677	9.3	(1,625)	-19.6
Female householder, no husband present	10,207	14.7	10,342	14.3	135	1.3
With related children under 18 years	5,846	8.4	5,122	7.1	(724)	-12.4
Male householder, no wife present	2,924	4.2	2,907	4.0	(17)	-0.6
With related children under 18 years	995	1.4	931	1.3	(64)	-6.4
Nonfamily households	36,971	53.2	40,768	56.5	3,797	10.3
Households with one or more persons 65 years and over	17,495	25.2	18,458	25.6	963	5.5
Persons Per Family	3.24	-	3.10	-	(0.14)	-4.5
Persons Per Household	2.29	-	2.15	-	(0.14)	-6.1
Total Housing Units	72,681	-	75,975	-	3,294	4.5
Occupied Housing Units	69,545	100.0	72,099	100.0	2,554	3.7
Renter occupied	61,175	88.0	62,283	86.4	1,108	1.8
Owner occupied	8,370	12.0	9,816	13.6	1,446	17.3
By Household Size:						
1 person household	28,454	40.9	30,203	41.9	1,749	6.1
2 person household	19,349	27.8	21,872	30.3	2,523	13.0
3 person household	8,662	12.5	9,223	12.8	561	6.5
4 person household	6,245	9.0	5,675	7.9	(570)	-9.1
5 persons and over	6,835	9.8	5,126	7.1	(1,709)	-25.0
By Age of Householder:						
15 to 24 years	3,720	5.3	4,658	6.5	938	25.2
25 to 44 years	29,691	42.7	27,805	38.6	(1,886)	-6.4
45 to 64 years	20,736	29.8	23,226	32.2	2,490	12.0
65 years and over	15,398	22.1	16,410	22.8	1,012	6.6

**Table SF1-DP CD: Demographic Profile - New York City Community Districts
2000 and 2010**

Manhattan Community District 4	2000		2010		Change 2000-2010	
	Number	Percent	Number	Percent	Number	Percent
Total Population	87,479	100.0	103,245	100.0	15,766	18.0
White Nonhispanic	52,721	60.3	62,037	60.1	9,316	17.7
Black Nonhispanic	6,402	7.3	6,403	6.2	1	0.0
Asian and Pacific Islander Nonhispanic	7,228	8.3	13,604	13.2	6,376	88.2
Other Nonhispanic	595	0.7	562	0.5	(33)	-5.5
Two or More Races Nonhispanic	2,305	2.6	2,380	2.3	75	3.3
Hispanic Origin	18,228	20.8	18,259	17.7	31	0.2
Female	41,187	47.1	49,255	47.7	8,068	19.6
Male	46,292	52.9	53,990	52.3	7,698	16.6
Under 5 years	2,549	2.9	3,295	3.2	746	29.3
5 to 9 years	2,150	2.5	2,197	2.1	47	2.2
10 to 14 years	2,095	2.4	1,930	1.9	(165)	-7.9
15 to 19 years	2,189	2.5	2,616	2.5	427	19.5
20 to 24 years	5,805	6.6	8,836	8.6	3,031	52.2
25 to 44 years	41,702	47.7	46,081	44.6	4,379	10.5
45 to 64 years	20,791	23.8	26,432	25.6	5,641	27.1
65 years and over	10,198	11.7	11,858	11.5	1,660	16.3
18 years and over	79,500	90.9	94,533	91.6	15,033	18.9
In households	84,241	96.3	100,525	97.4	16,284	19.3
In family households	36,294	41.5	42,215	40.9	5,921	16.3
Householder	13,003	14.9	15,542	15.1	2,539	19.5
Spouse	8,596	9.8	10,563	10.2	1,967	22.9
Own child under 18 years	6,427	7.3	7,674	7.4	1,247	19.4
Other relatives	7,257	8.3	7,500	7.3	243	3.3
Nonrelatives	1,011	1.2	936	0.9	(75)	-7.4
In nonfamily households	47,947	54.8	58,310	56.5	10,363	21.6
Householder	38,422	43.9	45,517	44.1	7,095	18.5
Householder 65 years and over living alone	5,674	6.5	6,247	6.1	573	10.1
Nonrelatives	9,525	10.9	12,793	12.4	3,268	34.3
In group quarters	3,238	3.7	2,720	2.6	(518)	-16.0
Total Households	51,425	100.0	61,059	100.0	9,634	18.7
Family households	13,003	25.3	15,542	25.5	2,539	19.5
Married-couple family	8,596	16.7	10,563	17.3	1,967	22.9
With related children under 18 years	2,658	5.2	3,405	5.6	747	28.1
Female householder, no husband present	3,137	6.1	3,673	6.0	536	17.1
With related children under 18 years	1,515	2.9	1,777	2.9	262	17.3
Male householder, no wife present	1,270	2.5	1,306	2.1	36	2.8
With related children under 18 years	403	0.8	382	0.6	(21)	-5.2
Nonfamily households	38,422	74.7	45,517	74.5	7,095	18.5
Households with one or more persons 65 years and over	8,762	17.0	10,118	16.6	1,356	15.5
Persons Per Family	2.71	-	2.66	-	(0.06)	-2.1
Persons Per Household	1.64	-	1.65	-	0.01	0.5
Total Housing Units	55,125	-	69,598	-	14,473	26.3
Occupied Housing Units	51,425	100.0	61,059	100.0	9,634	18.7
Renter occupied	41,738	81.2	47,825	78.3	6,087	14.6
Owner occupied	9,687	18.8	13,234	21.7	3,547	36.6
By Household Size:						
1 person household	30,286	58.9	34,596	56.7	4,310	14.2
2 person household	14,694	28.6	18,428	30.2	3,734	25.4
3 person household	3,549	6.9	4,814	7.9	1,265	35.6
4 person household	1,660	3.2	2,181	3.6	521	31.4
5 persons and over	1,236	2.4	1,040	1.7	(196)	-15.9
By Age of Householder:						
15 to 24 years	2,297	4.5	3,853	6.3	1,556	67.7
25 to 44 years	26,211	51.0	29,153	47.7	2,942	11.2
45 to 64 years	14,788	28.8	18,730	30.7	3,942	26.7
65 years and over	8,129	15.8	9,323	15.3	1,194	14.7

**Table SF1-DP CD: Demographic Profile - New York City Community Districts
2000 and 2010**

Manhattan Community District 5	2000		2010		Change 2000-2010	
	Number	Percent	Number	Percent	Number	Percent
Total Population	44,028	100.0	51,673	100.0	7,645	17.4
White Nonhispanic	31,813	72.3	34,962	67.7	3,149	9.9
Black Nonhispanic	1,948	4.4	2,123	4.1	175	9.0
Asian and Pacific Islander Nonhispanic	6,143	14.0	9,342	18.1	3,199	52.1
Other Nonhispanic	193	0.4	204	0.4	11	5.7
Two or More Races Nonhispanic	967	2.2	1,069	2.1	102	10.5
Hispanic Origin	2,964	6.7	3,973	7.7	1,009	34.0
Female	22,500	51.1	26,558	51.4	4,058	18.0
Male	21,528	48.9	25,115	48.6	3,587	16.7
Under 5 years	1,184	2.7	1,816	3.5	632	53.4
5 to 9 years	703	1.6	872	1.7	169	24.0
10 to 14 years	618	1.4	648	1.3	30	4.9
15 to 19 years	1,734	3.9	1,857	3.6	123	7.1
20 to 24 years	5,137	11.7	6,315	12.2	1,178	22.9
25 to 44 years	19,932	45.3	23,252	45.0	3,320	16.7
45 to 64 years	10,103	22.9	11,079	21.4	976	9.7
65 years and over	4,617	10.5	5,834	11.3	1,217	26.4
18 years and over	41,189	93.6	47,957	92.8	6,768	16.4
In households	39,859	90.5	47,947	92.8	8,088	20.3
In family households	15,760	35.8	19,567	37.9	3,807	24.2
Householder	6,392	14.5	7,789	15.1	1,397	21.9
Spouse	5,220	11.9	6,366	12.3	1,146	22.0
Own child under 18 years	2,328	5.3	3,442	6.7	1,114	47.9
Other relatives	1,500	3.4	1,680	3.3	180	12.0
Nonrelatives	320	0.7	290	0.6	(30)	-9.4
In nonfamily households	24,099	54.7	28,380	54.9	4,281	17.8
Householder	19,413	44.1	22,032	42.6	2,619	13.5
Householder 65 years and over living alone	2,533	5.8	2,970	5.7	437	17.3
Nonrelatives	4,686	10.6	6,348	12.3	1,662	35.5
In group quarters	4,169	9.5	3,726	7.2	(443)	-10.6
Total Households	25,805	100.0	29,821	100.0	4,016	15.6
Family households	6,392	24.8	7,789	26.1	1,397	21.9
Married-couple family	5,220	20.2	6,366	21.3	1,146	22.0
With related children under 18 years	1,288	5.0	1,882	6.3	594	46.1
Female householder, no husband present	759	2.9	1,004	3.4	245	32.3
With related children under 18 years	324	1.3	420	1.4	96	29.6
Male householder, no wife present	413	1.6	419	1.4	6	1.5
With related children under 18 years	98	0.4	135	0.5	37	37.8
Nonfamily households	19,413	75.2	22,032	73.9	2,619	13.5
Households with one or more persons 65 years and over	3,826	14.8	4,773	16.0	947	24.8
Persons Per Family	2.42	-	2.47	-	0.06	2.5
Persons Per Household	1.54	-	1.61	-	0.06	4.1
Total Housing Units	30,588	-	36,550	-	5,962	19.5
Occupied Housing Units	25,805	100.0	29,821	100.0	4,016	15.6
Renter occupied	19,341	75.0	21,797	73.1	2,456	12.7
Owner occupied	6,464	25.0	8,024	26.9	1,560	24.1
By Household Size:						
1 person household	15,485	60.0	16,863	56.5	1,378	8.9
2 person household	7,830	30.3	9,443	31.7	1,613	20.6
3 person household	1,581	6.1	2,231	7.5	650	41.1
4 person household	688	2.7	1,005	3.4	317	46.1
5 persons and over	221	0.9	279	0.9	58	26.2
By Age of Householder:						
15 to 24 years	1,796	7.0	2,624	8.8	828	46.1
25 to 44 years	13,172	51.0	15,080	50.6	1,908	14.5
45 to 64 years	7,258	28.1	7,671	25.7	413	5.7
65 years and over	3,579	13.9	4,446	14.9	867	24.2

**Table SF1-DP CD: Demographic Profile - New York City Community Districts
2000 and 2010**

Manhattan Community District 6	2000		2010		Change 2000-2010	
	Number	Percent	Number	Percent	Number	Percent
Total Population	136,152	100.0	142,745	100.0	6,593	4.8
White Nonhispanic	103,884	76.3	103,667	72.6	(217)	-0.2
Black Nonhispanic	5,241	3.8	4,934	3.5	(307)	-5.9
Asian and Pacific Islander Nonhispanic	14,458	10.6	19,917	14.0	5,459	37.8
Other Nonhispanic	519	0.4	601	0.4	82	15.8
Two or More Races Nonhispanic	2,474	1.8	2,796	2.0	322	13.0
Hispanic Origin	9,576	7.0	10,830	7.6	1,254	13.1
Female	74,345	54.6	78,339	54.9	3,994	5.4
Male	61,807	45.4	64,406	45.1	2,599	4.2
Under 5 years	4,041	3.0	4,586	3.2	545	13.5
5 to 9 years	2,512	1.8	2,840	2.0	328	13.1
10 to 14 years	2,334	1.7	2,263	1.6	(71)	-3.0
15 to 19 years	2,771	2.0	4,184	2.9	1,413	51.0
20 to 24 years	10,328	7.6	16,318	11.4	5,990	58.0
25 to 44 years	58,045	42.6	56,997	39.9	(1,048)	-1.8
45 to 64 years	35,828	26.3	33,285	23.3	(2,543)	-7.1
65 years and over	20,293	14.9	22,272	15.6	1,979	9.8
18 years and over	125,846	92.4	131,728	92.3	5,882	4.7
In households	132,268	97.1	136,105	95.3	3,837	2.9
In family households	61,622	45.3	60,740	42.6	(882)	-1.4
Householder	24,640	18.1	23,846	16.7	(794)	-3.2
Spouse	19,867	14.6	19,149	13.4	(718)	-3.6
Own child under 18 years	9,671	7.1	10,523	7.4	852	8.8
Other relatives	6,632	4.9	6,444	4.5	(188)	-2.8
Nonrelatives	812	0.6	778	0.5	(34)	-4.2
In nonfamily households	70,646	51.9	75,365	52.8	4,719	6.7
Householder	59,100	43.4	58,282	40.8	(818)	-1.4
Householder 65 years and over living alone	10,255	7.5	11,050	7.7	795	7.8
Nonrelatives	11,546	8.5	17,083	12.0	5,537	48.0
In group quarters	3,884	2.9	6,640	4.7	2,756	71.0
Total Households	83,740	100.0	82,128	100.0	(1,612)	-1.9
Family households	24,640	29.4	23,846	29.0	(794)	-3.2
Married-couple family	19,867	23.7	19,149	23.3	(718)	-3.6
With related children under 18 years	5,285	6.3	5,644	6.9	359	6.8
Female householder, no husband present	3,639	4.3	3,423	4.2	(216)	-5.9
With related children under 18 years	1,452	1.7	1,307	1.6	(145)	-10.0
Male householder, no wife present	1,134	1.4	1,274	1.6	140	12.3
With related children under 18 years	299	0.4	387	0.5	88	29.4
Nonfamily households	59,100	70.6	58,282	71.0	(818)	-1.4
Households with one or more persons 65 years and over	16,665	19.9	18,247	22.2	1,582	9.5
Persons Per Family	2.47	-	2.51	-	0.05	1.9
Persons Per Household	1.58	-	1.66	-	0.08	4.9
Total Housing Units	91,189	-	92,067	-	878	1.0
Occupied Housing Units	83,740	100.0	82,128	100.0	(1,612)	-1.9
Renter occupied	61,766	73.8	58,016	70.6	(3,750)	-6.1
Owner occupied	21,974	26.2	24,112	29.4	2,138	9.7
By Household Size:						
1 person household	49,051	58.6	44,551	54.2	(4,500)	-9.2
2 person household	25,528	30.5	26,293	32.0	765	3.0
3 person household	5,784	6.9	7,320	8.9	1,536	26.6
4 person household	2,509	3.0	3,131	3.8	622	24.8
5 persons and over	868	1.0	833	1.0	(35)	-4.0
By Age of Householder:						
15 to 24 years	4,730	5.6	6,454	7.9	1,724	36.4
25 to 44 years	38,235	45.7	35,679	43.4	(2,556)	-6.7
45 to 64 years	25,080	29.9	22,827	27.8	(2,253)	-9.0
65 years and over	15,695	18.7	17,168	20.9	1,473	9.4

**Table SF1-DP CD: Demographic Profile - New York City Community Districts
2000 and 2010**

Manhattan Community District 7	2000		2010		Change 2000-2010	
	Number	Percent	Number	Percent	Number	Percent
Total Population	207,699	100.0	209,084	100.0	1,385	0.7
White Nonhispanic	137,652	66.3	140,850	67.4	3,198	2.3
Black Nonhispanic	18,708	9.0	15,834	7.6	(2,874)	-15.4
Asian and Pacific Islander Nonhispanic	11,580	5.6	15,988	7.6	4,408	38.1
Other Nonhispanic	1,096	0.5	892	0.4	(204)	-18.6
Two or More Races Nonhispanic	3,952	1.9	4,173	2.0	221	5.6
Hispanic Origin	34,711	16.7	31,347	15.0	(3,364)	-9.7
Female	110,057	53.0	113,169	54.1	3,112	2.8
Male	97,642	47.0	95,915	45.9	(1,727)	-1.8
Under 5 years	9,521	4.6	11,460	5.5	1,939	20.4
5 to 9 years	7,624	3.7	8,155	3.9	531	7.0
10 to 14 years	6,924	3.3	7,028	3.4	104	1.5
15 to 19 years	6,866	3.3	7,218	3.5	352	5.1
20 to 24 years	11,363	5.5	11,636	5.6	273	2.4
25 to 44 years	84,954	40.9	71,965	34.4	(12,989)	-15.3
45 to 64 years	53,169	25.6	56,915	27.2	3,746	7.0
65 years and over	27,278	13.1	34,707	16.6	7,429	27.2
18 years and over	179,725	86.5	178,087	85.2	(1,638)	-0.9
In households	202,973	97.7	203,397	97.3	424	0.2
In family households	115,719	55.7	124,198	59.4	8,479	7.3
Householder	41,179	19.8	43,877	21.0	2,698	6.6
Spouse	30,140	14.5	33,164	15.9	3,024	10.0
Own child under 18 years	24,876	12.0	28,436	13.6	3,560	14.3
Other relatives	17,125	8.2	16,761	8.0	(364)	-2.1
Nonrelatives	2,399	1.2	1,960	0.9	(439)	-18.3
In nonfamily households	87,254	42.0	79,199	37.9	(8,055)	-9.2
Householder	71,849	34.6	65,181	31.2	(6,668)	-9.3
Householder 65 years and over living alone	12,421	6.0	14,991	7.2	2,570	20.7
Nonrelatives	15,405	7.4	14,018	6.7	(1,387)	-9.0
In group quarters	4,726	2.3	5,687	2.7	961	20.3
Total Households	113,028	100.0	109,058	100.0	(3,970)	-3.5
Family households	41,179	36.4	43,877	40.2	2,698	6.6
Married-couple family	30,140	26.7	33,164	30.4	3,024	10.0
With related children under 18 years	11,656	10.3	13,641	12.5	1,985	17.0
Female householder, no husband present	8,741	7.7	8,449	7.7	(292)	-3.3
With related children under 18 years	4,693	4.2	4,225	3.9	(468)	-10.0
Male householder, no wife present	2,298	2.0	2,264	2.1	(34)	-1.5
With related children under 18 years	815	0.7	928	0.9	113	13.9
Nonfamily households	71,849	63.6	65,181	59.8	(6,668)	-9.3
Households with one or more persons 65 years and over	21,923	19.4	27,323	25.1	5,400	24.6
Persons Per Family	2.75	-	2.79	-	0.03	1.2
Persons Per Household	1.80	-	1.87	-	0.07	3.9
Total Housing Units	120,504	-	120,694	-	190	0.2
Occupied Housing Units	113,028	100.0	109,058	100.0	(3,970)	-3.5
Renter occupied	81,063	71.7	74,831	68.6	(6,232)	-7.7
Owner occupied	31,965	28.3	34,227	31.4	2,262	7.1
By Household Size:						
1 person household	59,042	52.2	53,280	48.9	(5,762)	-9.8
2 person household	33,049	29.2	33,077	30.3	28	0.1
3 person household	11,147	9.9	11,651	10.7	504	4.5
4 person household	6,576	5.8	7,765	7.1	1,189	18.1
5 persons and over	3,214	2.8	3,285	3.0	71	2.2
By Age of Householder:						
15 to 24 years	3,927	3.5	3,688	3.4	(239)	-6.1
25 to 44 years	52,157	46.1	41,950	38.5	(10,207)	-19.6
45 to 64 years	36,647	32.4	38,024	34.9	1,377	3.8
65 years and over	20,297	18.0	25,396	23.3	5,099	25.1

**Table SF1-DP CD: Demographic Profile - New York City Community Districts
2000 and 2010**

Manhattan Community District 8	2000		2010		Change 2000-2010	
	Number	Percent	Number	Percent	Number	Percent
Total Population	217,063	100.0	219,920	100.0	2,857	1.3
White Nonhispanic	179,355	82.6	173,711	79.0	(5,644)	-3.1
Black Nonhispanic	6,907	3.2	7,098	3.2	191	2.8
Asian and Pacific Islander Nonhispanic	13,778	6.3	18,945	8.6	5,167	37.5
Other Nonhispanic	744	0.3	735	0.3	(9)	-1.2
Two or More Races Nonhispanic	3,253	1.5	3,868	1.8	615	18.9
Hispanic Origin	13,026	6.0	15,563	7.1	2,537	19.5
Female	120,121	55.3	122,663	55.8	2,542	2.1
Male	96,942	44.7	97,257	44.2	315	0.3
Under 5 years	9,853	4.5	11,296	5.1	1,443	14.6
5 to 9 years	7,126	3.3	8,417	3.8	1,291	18.1
10 to 14 years	6,017	2.8	7,082	3.2	1,065	17.7
15 to 19 years	5,131	2.4	5,750	2.6	619	12.1
20 to 24 years	12,403	5.7	12,768	5.8	365	2.9
25 to 44 years	89,609	41.3	81,621	37.1	(7,988)	-8.9
45 to 64 years	56,030	25.8	54,870	24.9	(1,160)	-2.1
65 years and over	30,894	14.2	38,116	17.3	7,222	23.4
18 years and over	190,794	87.9	189,242	86.1	(1,552)	-0.8
In households	212,947	98.1	214,926	97.7	1,979	0.9
In family households	117,405	54.1	125,630	57.1	8,225	7.0
Householder	43,939	20.2	45,724	20.8	1,785	4.1
Spouse	36,818	17.0	38,418	17.5	1,600	4.3
Own child under 18 years	25,502	11.7	29,961	13.6	4,459	17.5
Other relatives	9,435	4.3	10,232	4.7	797	8.4
Nonrelatives	1,711	0.8	1,295	0.6	(416)	-24.3
In nonfamily households	95,542	44.0	89,296	40.6	(6,246)	-6.5
Householder	80,361	37.0	74,469	33.9	(5,892)	-7.3
Householder 65 years and over living alone	13,412	6.2	16,183	7.4	2,771	20.7
Nonrelatives	15,181	7.0	14,827	6.7	(354)	-2.3
In group quarters	4,116	1.9	4,994	2.3	878	21.3
Total Households	124,300	100.0	120,193	100.0	(4,107)	-3.3
Family households	43,939	35.3	45,724	38.0	1,785	4.1
Married-couple family	36,818	29.6	38,418	32.0	1,600	4.3
With related children under 18 years	13,222	10.6	15,116	12.6	1,894	14.3
Female householder, no husband present	5,462	4.4	5,625	4.7	163	3.0
With related children under 18 years	2,657	2.1	2,780	2.3	123	4.6
Male householder, no wife present	1,659	1.3	1,681	1.4	22	1.3
With related children under 18 years	562	0.5	687	0.6	125	22.2
Nonfamily households	80,361	64.7	74,469	62.0	(5,892)	-7.3
Households with one or more persons 65 years and over	23,776	19.1	29,037	24.2	5,261	22.1
Persons Per Family	2.63	-	2.72	-	0.09	3.3
Persons Per Household	1.71	-	1.79	-	0.08	4.4
Total Housing Units	135,898	-	136,751	-	853	0.6
Occupied Housing Units	124,300	100.0	120,193	100.0	(4,107)	-3.3
Renter occupied	86,137	69.3	79,622	66.2	(6,515)	-7.6
Owner occupied	38,163	30.7	40,571	33.8	2,408	6.3
By Household Size:						
1 person household	67,196	54.1	61,421	51.1	(5,775)	-8.6
2 person household	37,703	30.3	37,050	30.8	(653)	-1.7
3 person household	10,534	8.5	11,136	9.3	602	5.7
4 person household	6,463	5.2	7,749	6.4	1,286	19.9
5 persons and over	2,404	1.9	2,837	2.4	433	18.0
By Age of Householder:						
15 to 24 years	5,859	4.7	5,641	4.7	(218)	-3.7
25 to 44 years	58,566	47.1	51,167	42.6	(7,399)	-12.6
45 to 64 years	37,625	30.3	36,118	30.1	(1,507)	-4.0
65 years and over	22,250	17.9	27,267	22.7	5,017	22.5

**Table SF1-DP CD: Demographic Profile - New York City Community Districts
2000 and 2010**

Manhattan Community District 9	2000		2010		Change 2000-2010	
	Number	Percent	Number	Percent	Number	Percent
Total Population	111,724	100.0	110,193	100.0	(1,531)	-1.4
White Nonhispanic	19,837	17.8	25,385	23.0	5,548	28.0
Black Nonhispanic	34,924	31.3	27,109	24.6	(7,815)	-22.4
Asian and Pacific Islander Nonhispanic	5,751	5.1	7,574	6.9	1,823	31.7
Other Nonhispanic	670	0.6	669	0.6	(1)	-0.1
Two or More Races Nonhispanic	2,309	2.1	2,354	2.1	45	1.9
Hispanic Origin	48,233	43.2	47,102	42.7	(1,131)	-2.3
Female	58,965	52.8	58,314	52.9	(651)	-1.1
Male	52,759	47.2	51,879	47.1	(880)	-1.7
Under 5 years	6,638	5.9	5,386	4.9	(1,252)	-18.9
5 to 9 years	7,320	6.6	4,965	4.5	(2,355)	-32.2
10 to 14 years	6,846	6.1	5,178	4.7	(1,668)	-24.4
15 to 19 years	9,505	8.5	9,116	8.3	(389)	-4.1
20 to 24 years	13,026	11.7	15,232	13.8	2,206	16.9
25 to 44 years	36,733	32.9	35,530	32.2	(1,203)	-3.3
45 to 64 years	20,584	18.4	22,940	20.8	2,356	11.4
65 years and over	11,072	9.9	11,846	10.8	774	7.0
18 years and over	86,971	77.8	91,023	82.6	4,052	4.7
In households	101,005	90.4	98,560	89.4	(2,445)	-2.4
In family households	77,006	68.9	71,150	64.6	(5,856)	-7.6
Householder	21,662	19.4	20,598	18.7	(1,064)	-4.9
Spouse	9,945	8.9	9,465	8.6	(480)	-4.8
Own child under 18 years	19,225	17.2	14,453	13.1	(4,772)	-24.8
Other relatives	21,719	19.4	22,815	20.7	1,096	5.0
Nonrelatives	4,455	4.0	3,819	3.5	(636)	-14.3
In nonfamily households	23,999	21.5	27,410	24.9	3,411	14.2
Householder	18,060	16.2	19,258	17.5	1,198	6.6
Householder 65 years and over living alone	4,115	3.7	3,938	3.6	(177)	-4.3
Nonrelatives	5,939	5.3	8,152	7.4	2,213	37.3
In group quarters	10,719	9.6	11,633	10.6	914	8.5
Total Households	39,722	100.0	39,856	100.0	134	0.3
Family households	21,662	54.5	20,598	51.7	(1,064)	-4.9
Married-couple family	9,945	25.0	9,465	23.7	(480)	-4.8
With related children under 18 years	5,113	12.9	4,514	11.3	(599)	-11.7
Female householder, no husband present	9,584	24.1	8,775	22.0	(809)	-8.4
With related children under 18 years	6,539	16.5	4,935	12.4	(1,604)	-24.5
Male householder, no wife present	2,133	5.4	2,358	5.9	225	10.5
With related children under 18 years	971	2.4	1,030	2.6	59	6.1
Nonfamily households	18,060	45.5	19,258	48.3	1,198	6.6
Households with one or more persons 65 years and over	8,989	22.6	9,468	23.8	479	5.3
Persons Per Family	3.35	-	3.27	-	(0.08)	-2.4
Persons Per Household	2.54	-	2.47	-	(0.07)	-2.7
Total Housing Units	42,695	-	42,973	-	278	0.7
Occupied Housing Units	39,722	100.0	39,856	100.0	134	0.3
Renter occupied	35,855	90.3	34,828	87.4	(1,027)	-2.9
Owner occupied	3,867	9.7	5,028	12.6	1,161	30.0
By Household Size:						
1 person household	13,869	34.9	13,668	34.3	(201)	-1.4
2 person household	10,371	26.1	11,386	28.6	1,015	9.8
3 person household	6,149	15.5	6,186	15.5	37	0.6
4 person household	4,262	10.7	4,197	10.5	(65)	-1.5
5 persons and over	5,071	12.8	4,419	11.1	(652)	-12.9
By Age of Householder:						
15 to 24 years	2,151	5.4	2,451	6.1	300	13.9
25 to 44 years	17,414	43.8	15,624	39.2	(1,790)	-10.3
45 to 64 years	12,459	31.4	13,670	34.3	1,211	9.7
65 years and over	7,698	19.4	8,111	20.4	413	5.4

**Table SF1-DP CD: Demographic Profile - New York City Community Districts
2000 and 2010**

Manhattan Community District 10	2000		2010		Change 2000-2010	
	Number	Percent	Number	Percent	Number	Percent
Total Population	107,109	100.0	115,723	100.0	8,614	8.0
White Nonhispanic	2,189	2.0	11,050	9.5	8,861	404.8
Black Nonhispanic	82,750	77.3	72,858	63.0	(9,892)	-12.0
Asian and Pacific Islander Nonhispanic	938	0.9	2,833	2.4	1,895	202.0
Other Nonhispanic	567	0.5	718	0.6	151	26.6
Two or More Races Nonhispanic	2,646	2.5	2,572	2.2	(74)	-2.8
Hispanic Origin	18,019	16.8	25,692	22.2	7,673	42.6
Female	57,920	54.1	62,529	54.0	4,609	8.0
Male	49,189	45.9	53,194	46.0	4,005	8.1
Under 5 years	7,894	7.4	7,241	6.3	(653)	-8.3
5 to 9 years	9,108	8.5	6,783	5.9	(2,325)	-25.5
10 to 14 years	8,382	7.8	6,920	6.0	(1,462)	-17.4
15 to 19 years	6,992	6.5	8,009	6.9	1,017	14.5
20 to 24 years	7,038	6.6	9,434	8.2	2,396	34.0
25 to 44 years	34,487	32.2	37,836	32.7	3,349	9.7
45 to 64 years	20,956	19.6	27,548	23.8	6,592	31.5
65 years and over	12,252	11.4	11,952	10.3	(300)	-2.4
18 years and over	77,536	72.4	90,006	77.8	12,470	16.1
In households	104,059	97.2	111,844	96.6	7,785	7.5
In family households	78,454	73.2	81,184	70.2	2,730	3.5
Householder	23,648	22.1	24,969	21.6	1,321	5.6
Spouse	7,201	6.7	8,541	7.4	1,340	18.6
Own child under 18 years	23,071	21.5	20,404	17.6	(2,667)	-11.6
Other relatives	21,230	19.8	24,082	20.8	2,852	13.4
Nonrelatives	3,304	3.1	3,188	2.8	(116)	-3.5
In nonfamily households	25,605	23.9	30,660	26.5	5,055	19.7
Householder	22,086	20.6	24,701	21.3	2,615	11.8
Householder 65 years and over living alone	6,093	5.7	5,400	4.7	(693)	-11.4
Nonrelatives	3,519	3.3	5,959	5.1	2,440	69.3
In group quarters	3,050	2.8	3,879	3.4	829	27.2
Total Households	45,734	100.0	49,670	100.0	3,936	8.6
Family households	23,648	51.7	24,969	50.3	1,321	5.6
Married-couple family	7,201	15.7	8,541	17.2	1,340	18.6
With related children under 18 years	3,900	8.5	4,508	9.1	608	15.6
Female householder, no husband present	13,841	30.3	13,443	27.1	(398)	-2.9
With related children under 18 years	10,072	22.0	8,390	16.9	(1,682)	-16.7
Male householder, no wife present	2,606	5.7	2,985	6.0	379	14.5
With related children under 18 years	1,334	2.9	1,413	2.8	79	5.9
Nonfamily households	22,086	48.3	24,701	49.7	2,615	11.8
Households with one or more persons 65 years and over	10,561	23.1	10,246	20.6	(315)	-3.0
Persons Per Family	3.18	-	3.12	-	(0.05)	-1.7
Persons Per Household	2.28	-	2.25	-	(0.02)	-1.0
Total Housing Units	53,261	-	55,513	-	2,252	4.2
Occupied Housing Units	45,734	100.0	49,670	100.0	3,936	8.6
Renter occupied	42,734	93.4	43,479	87.5	745	1.7
Owner occupied	3,000	6.6	6,191	12.5	3,191	106.4
By Household Size:						
1 person household	19,407	42.4	20,108	40.5	701	3.6
2 person household	10,949	23.9	13,453	27.1	2,504	22.9
3 person household	6,752	14.8	7,296	14.7	544	8.1
4 person household	4,309	9.4	4,623	9.3	314	7.3
5 persons and over	4,317	9.4	4,190	8.4	(127)	-2.9
By Age of Householder:						
15 to 24 years	1,884	4.1	1,907	3.8	23	1.2
25 to 44 years	19,664	43.0	20,287	40.8	623	3.2
45 to 64 years	14,459	31.6	18,346	36.9	3,887	26.9
65 years and over	9,727	21.3	9,130	18.4	(597)	-6.1

**Table SF1-DP CD: Demographic Profile - New York City Community Districts
2000 and 2010**

Manhattan Community District 11	2000		2010		Change 2000-2010	
	Number	Percent	Number	Percent	Number	Percent
Total Population	117,743	100.0	120,511	100.0	2,768	2.4
White Nonhispanic	8,565	7.3	14,442	12.0	5,877	68.6
Black Nonhispanic	42,062	35.7	37,590	31.2	(4,472)	-10.6
Asian and Pacific Islander Nonhispanic	3,185	2.7	6,718	5.6	3,533	110.9
Other Nonhispanic	624	0.5	658	0.5	34	5.4
Two or More Races Nonhispanic	1,964	1.7	1,813	1.5	(151)	-7.7
Hispanic Origin	61,343	52.1	59,290	49.2	(2,053)	-3.3
Female	62,323	52.9	64,227	53.3	1,904	3.1
Male	55,420	47.1	56,284	46.7	864	1.6
Under 5 years	8,256	7.0	7,229	6.0	(1,027)	-12.4
5 to 9 years	9,717	8.3	7,038	5.8	(2,679)	-27.6
10 to 14 years	9,216	7.8	7,432	6.2	(1,784)	-19.4
15 to 19 years	8,889	7.5	9,301	7.7	412	4.6
20 to 24 years	9,745	8.3	10,747	8.9	1,002	10.3
25 to 44 years	36,207	30.8	36,865	30.6	658	1.8
45 to 64 years	22,233	18.9	27,199	22.6	4,966	22.3
65 years and over	13,480	11.4	14,700	12.2	1,220	9.1
18 years and over	85,343	72.5	93,463	77.6	8,120	9.5
In households	111,519	94.7	113,408	94.1	1,889	1.7
In family households	90,458	76.8	87,720	72.8	(2,738)	-3.0
Householder	25,924	22.0	26,287	21.8	363	1.4
Spouse	9,349	7.9	9,450	7.8	101	1.1
Own child under 18 years	24,503	20.8	20,908	17.3	(3,595)	-14.7
Other relatives	26,228	22.3	27,707	23.0	1,479	5.6
Nonrelatives	4,454	3.8	3,368	2.8	(1,086)	-24.4
In nonfamily households	21,061	17.9	25,688	21.3	4,627	22.0
Householder	17,394	14.8	20,822	17.3	3,428	19.7
Householder 65 years and over living alone	5,286	4.5	5,741	4.8	455	8.6
Nonrelatives	3,667	3.1	4,866	4.0	1,199	32.7
In group quarters	6,224	5.3	7,103	5.9	879	14.1
Total Households	43,318	100.0	47,109	100.0	3,791	8.8
Family households	25,924	59.8	26,287	55.8	363	1.4
Married-couple family	9,349	21.6	9,450	20.1	101	1.1
With related children under 18 years	5,013	11.6	4,737	10.1	(276)	-5.5
Female householder, no husband present	14,070	32.5	14,051	29.8	(19)	-0.1
With related children under 18 years	9,912	22.9	8,593	18.2	(1,319)	-13.3
Male householder, no wife present	2,505	5.8	2,786	5.9	281	11.2
With related children under 18 years	1,184	2.7	1,218	2.6	34	2.9
Nonfamily households	17,394	40.2	20,822	44.2	3,428	19.7
Households with one or more persons 65 years and over	10,524	24.3	11,715	24.9	1,191	11.3
Persons Per Family	3.32	-	3.21	-	(0.11)	-3.3
Persons Per Household	2.57	-	2.41	-	(0.17)	-6.5
Total Housing Units	45,964	-	50,226	-	4,262	9.3
Occupied Housing Units	43,318	100.0	47,109	100.0	3,791	8.8
Renter occupied	40,529	93.6	43,391	92.1	2,862	7.1
Owner occupied	2,789	6.4	3,718	7.9	929	33.3
By Household Size:						
1 person household	14,940	34.5	17,163	36.4	2,223	14.9
2 person household	10,752	24.8	12,892	27.4	2,140	19.9
3 person household	7,149	16.5	7,267	15.4	118	1.7
4 person household	4,826	11.1	4,787	10.2	(39)	-0.8
5 persons and over	5,651	13.0	5,000	10.6	(651)	-11.5
By Age of Householder:						
15 to 24 years	1,904	4.4	1,898	4.0	(6)	-0.3
25 to 44 years	17,625	40.7	17,686	37.5	61	0.3
45 to 64 years	14,206	32.8	16,925	35.9	2,719	19.1
65 years and over	9,583	22.1	10,600	22.5	1,017	10.6

**Table SF1-DP CD: Demographic Profile - New York City Community Districts
2000 and 2010**

Manhattan Community District 12	2000		2010		Change 2000-2010	
	Number	Percent	Number	Percent	Number	Percent
Total Population	208,414	100.0	190,020	100.0	(18,394)	-8.8
White Nonhispanic	28,242	13.6	33,442	17.6	5,200	18.4
Black Nonhispanic	17,480	8.4	13,954	7.3	(3,526)	-20.2
Asian and Pacific Islander Nonhispanic	4,310	2.1	4,814	2.5	504	11.7
Other Nonhispanic	1,232	0.6	900	0.5	(332)	-26.9
Two or More Races Nonhispanic	2,736	1.3	1,934	1.0	(802)	-29.3
Hispanic Origin	154,414	74.1	134,976	71.0	(19,438)	-12.6
Female	109,446	52.5	99,301	52.3	(10,145)	-9.3
Male	98,968	47.5	90,719	47.7	(8,249)	-8.3
Under 5 years	14,389	6.9	10,678	5.6	(3,711)	-25.8
5 to 9 years	15,651	7.5	9,310	4.9	(6,341)	-40.5
10 to 14 years	14,985	7.2	10,084	5.3	(4,901)	-32.7
15 to 19 years	15,020	7.2	12,616	6.6	(2,404)	-16.0
20 to 24 years	17,978	8.6	17,966	9.5	(12)	-0.1
25 to 44 years	67,630	32.4	59,350	31.2	(8,280)	-12.2
45 to 64 years	42,178	20.2	47,034	24.8	4,856	11.5
65 years and over	20,583	9.9	22,982	12.1	2,399	11.7
18 years and over	154,731	74.2	152,713	80.4	(2,018)	-1.3
In households	204,714	98.2	187,285	98.6	(17,429)	-8.5
In family households	171,983	82.5	148,590	78.2	(23,393)	-13.6
Householder	45,885	22.0	41,309	21.7	(4,576)	-10.0
Spouse	21,636	10.4	18,871	9.9	(2,765)	-12.8
Own child under 18 years	43,480	20.9	27,916	14.7	(15,564)	-35.8
Other relatives	50,546	24.3	52,423	27.6	1,877	3.7
Nonrelatives	10,436	5.0	8,071	4.2	(2,365)	-22.7
In nonfamily households	32,731	15.7	38,695	20.4	5,964	18.2
Householder	24,691	11.8	27,873	14.7	3,182	12.9
Householder 65 years and over living alone	6,593	3.2	6,475	3.4	(118)	-1.8
Nonrelatives	8,040	3.9	10,822	5.7	2,782	34.6
In group quarters	3,700	1.8	2,735	1.4	(965)	-26.1
Total Households	70,576	100.0	69,182	100.0	(1,394)	-2.0
Family households	45,885	65.0	41,309	59.7	(4,576)	-10.0
Married-couple family	21,636	30.7	18,871	27.3	(2,765)	-12.8
With related children under 18 years	12,306	17.4	9,113	13.2	(3,193)	-25.9
Female householder, no husband present	19,674	27.9	17,745	25.6	(1,929)	-9.8
With related children under 18 years	13,602	19.3	9,897	14.3	(3,705)	-27.2
Male householder, no wife present	4,575	6.5	4,693	6.8	118	2.6
With related children under 18 years	2,330	3.3	2,112	3.1	(218)	-9.4
Nonfamily households	24,691	35.0	27,873	40.3	3,182	12.9
Households with one or more persons 65 years and over	16,556	23.5	18,297	26.4	1,741	10.5
Persons Per Family	3.52	-	3.40	-	(0.12)	-3.4
Persons Per Household	2.90	-	2.71	-	(0.19)	-6.7
Total Housing Units	73,230	-	72,910	-	(320)	-0.4
Occupied Housing Units	70,576	100.0	69,182	100.0	(1,394)	-2.0
Renter occupied	66,019	93.5	62,730	90.7	(3,289)	-5.0
Owner occupied	4,557	6.5	6,452	9.3	1,895	41.6
By Household Size:						
1 person household	19,149	27.1	20,157	29.1	1,008	5.3
2 person household	16,554	23.5	18,581	26.9	2,027	12.2
3 person household	12,243	17.3	11,880	17.2	(363)	-3.0
4 person household	10,001	14.2	8,690	12.6	(1,311)	-13.1
5 persons and over	12,629	17.9	9,874	14.3	(2,755)	-21.8
By Age of Householder:						
15 to 24 years	3,159	4.5	2,988	4.3	(171)	-5.4
25 to 44 years	30,372	43.0	24,742	35.8	(5,630)	-18.5
45 to 64 years	23,969	34.0	26,904	38.9	2,935	12.2
65 years and over	13,076	18.5	14,548	21.0	1,472	11.3

**Table SF1-DP CD: Demographic Profile - New York City Community Districts
2000 and 2010**

Queens Community District 1	2000		2010		Change 2000-2010	
	Number	Percent	Number	Percent	Number	Percent
Total Population	211,220	100.0	191,105	100.0	(20,115)	-9.5
White Nonhispanic	88,606	41.9	86,531	45.3	(2,075)	-2.3
Black Nonhispanic	21,581	10.2	18,738	9.8	(2,843)	-13.2
Asian and Pacific Islander Nonhispanic	27,399	13.0	26,910	14.1	(489)	-1.8
Other Nonhispanic	3,574	1.7	2,459	1.3	(1,115)	-31.2
Two or More Races Nonhispanic	12,368	5.9	3,762	2.0	(8,606)	-69.6
Hispanic Origin	57,692	27.3	52,705	27.6	(4,987)	-8.6
Female	101,679	48.1	92,950	48.6	(8,729)	-8.6
Male	109,541	51.9	98,155	51.4	(11,386)	-10.4
Under 5 years	11,864	5.6	8,778	4.6	(3,086)	-26.0
5 to 9 years	11,390	5.4	7,797	4.1	(3,593)	-31.5
10 to 14 years	10,243	4.8	7,801	4.1	(2,442)	-23.8
15 to 19 years	12,137	5.7	9,917	5.2	(2,220)	-18.3
20 to 24 years	19,593	9.3	16,700	8.7	(2,893)	-14.8
25 to 44 years	83,124	39.4	77,796	40.7	(5,328)	-6.4
45 to 64 years	39,643	18.8	41,330	21.6	1,687	4.3
65 years and over	23,226	11.0	20,986	11.0	(2,240)	-9.6
18 years and over	171,105	81.0	161,248	84.4	(9,857)	-5.8
In households	197,990	93.7	179,229	93.8	(18,761)	-9.5
In family households	154,118	73.0	125,786	65.8	(28,332)	-18.4
Householder	46,053	21.8	39,030	20.4	(7,023)	-15.2
Spouse	30,464	14.4	25,323	13.3	(5,141)	-16.9
Own child under 18 years	34,456	16.3	25,566	13.4	(8,890)	-25.8
Other relatives	37,665	17.8	31,811	16.6	(5,854)	-15.5
Nonrelatives	5,480	2.6	4,056	2.1	(1,424)	-26.0
In nonfamily households	43,872	20.8	53,443	28.0	9,571	21.8
Householder	32,548	15.4	37,603	19.7	5,055	15.5
Householder 65 years and over living alone	7,676	3.6	6,870	3.6	(806)	-10.5
Nonrelatives	11,324	5.4	15,840	8.3	4,516	39.9
In group quarters	13,230	6.3	11,876	6.2	(1,354)	-10.2
Total Households	78,601	100.0	76,633	100.0	(1,968)	-2.5
Family households	46,053	58.6	39,030	50.9	(7,023)	-15.2
Married-couple family	30,464	38.8	25,323	33.0	(5,141)	-16.9
With related children under 18 years	14,617	18.6	10,811	14.1	(3,806)	-26.0
Female householder, no husband present	11,015	14.0	9,842	12.8	(1,173)	-10.6
With related children under 18 years	5,979	7.6	4,893	6.4	(1,086)	-18.2
Male householder, no wife present	4,574	5.8	3,865	5.0	(709)	-15.5
With related children under 18 years	1,454	1.8	1,275	1.7	(179)	-12.3
Nonfamily households	32,548	41.4	37,603	49.1	5,055	15.5
Households with one or more persons 65 years and over	18,308	23.3	16,483	21.5	(1,825)	-10.0
Persons Per Family	3.23	-	3.12	-	(0.11)	-3.4
Persons Per Household	2.52	-	2.34	-	(0.18)	-7.2
Total Housing Units	80,506	-	83,019	-	2,513	3.1
Occupied Housing Units	78,601	100.0	76,633	100.0	(1,968)	-2.5
Renter occupied	62,393	79.4	61,914	80.8	(479)	-0.8
Owner occupied	16,208	20.6	14,719	19.2	(1,489)	-9.2
By Household Size:						
1 person household	24,159	30.7	25,565	33.4	1,406	5.8
2 person household	23,299	29.6	25,272	33.0	1,973	8.5
3 person household	13,035	16.6	11,769	15.4	(1,266)	-9.7
4 person household	9,643	12.3	7,683	10.0	(1,960)	-20.3
5 persons and over	8,465	10.8	6,344	8.3	(2,121)	-25.1
By Age of Householder:						
15 to 24 years	4,439	5.6	3,740	4.9	(699)	-15.7
25 to 44 years	36,361	46.3	35,594	46.4	(767)	-2.1
45 to 64 years	22,349	28.4	23,344	30.5	995	4.5
65 years and over	15,452	19.7	13,955	18.2	(1,497)	-9.7

**Table SF1-DP CD: Demographic Profile - New York City Community Districts
2000 and 2010**

Queens Community District 2	2000		2010		Change 2000-2010	
	Number	Percent	Number	Percent	Number	Percent
Total Population	109,920	100.0	113,200	100.0	3,280	3.0
White Nonhispanic	33,877	30.8	32,470	28.7	(1,407)	-4.2
Black Nonhispanic	2,158	2.0	2,132	1.9	(26)	-1.2
Asian and Pacific Islander Nonhispanic	29,380	26.7	36,275	32.0	6,895	23.5
Other Nonhispanic	734	0.7	746	0.7	12	1.6
Two or More Races Nonhispanic	3,732	3.4	2,370	2.1	(1,362)	-36.5
Hispanic Origin	40,039	36.4	39,207	34.6	(832)	-2.1
Female	53,972	49.1	55,833	49.3	1,861	3.4
Male	55,948	50.9	57,367	50.7	1,419	2.5
Under 5 years	6,403	5.8	6,236	5.5	(167)	-2.6
5 to 9 years	5,978	5.4	5,325	4.7	(653)	-10.9
10 to 14 years	5,137	4.7	4,890	4.3	(247)	-4.8
15 to 19 years	5,751	5.2	5,257	4.6	(494)	-8.6
20 to 24 years	8,924	8.1	8,178	7.2	(746)	-8.4
25 to 44 years	42,852	39.0	44,962	39.7	2,110	4.9
45 to 64 years	22,822	20.8	26,380	23.3	3,558	15.6
65 years and over	12,053	11.0	11,972	10.6	(81)	-0.7
18 years and over	89,131	81.1	93,667	82.7	4,536	5.1
In households	108,456	98.7	112,212	99.1	3,756	3.5
In family households	86,008	78.2	85,454	75.5	(554)	-0.6
Householder	24,664	22.4	24,695	21.8	31	0.1
Spouse	17,005	15.5	17,352	15.3	347	2.0
Own child under 18 years	18,011	16.4	16,747	14.8	(1,264)	-7.0
Other relatives	21,689	19.7	22,105	19.5	416	1.9
Nonrelatives	4,639	4.2	4,555	4.0	(84)	-1.8
In nonfamily households	22,448	20.4	26,758	23.6	4,310	19.2
Householder	16,589	15.1	18,657	16.5	2,068	12.5
Householder 65 years and over living alone	4,028	3.7	3,610	3.2	(418)	-10.4
Nonrelatives	5,859	5.3	8,101	7.2	2,242	38.3
In group quarters	1,464	1.3	988	0.9	(476)	-32.5
Total Households	41,253	100.0	43,352	100.0	2,099	5.1
Family households	24,664	59.8	24,695	57.0	31	0.1
Married-couple family	17,005	41.2	17,352	40.0	347	2.0
With related children under 18 years	8,553	20.7	8,306	19.2	(247)	-2.9
Female householder, no husband present	4,933	12.0	4,665	10.8	(268)	-5.4
With related children under 18 years	2,436	5.9	1,986	4.6	(450)	-18.5
Male householder, no wife present	2,726	6.6	2,678	6.2	(48)	-1.8
With related children under 18 years	929	2.3	1,088	2.5	159	17.1
Nonfamily households	16,589	40.2	18,657	43.0	2,068	12.5
Households with one or more persons 65 years and over	9,440	22.9	9,368	21.6	(72)	-0.8
Persons Per Family	3.30	-	3.28	-	(0.02)	-0.7
Persons Per Household	2.63	-	2.59	-	(0.04)	-1.5
Total Housing Units	42,943	-	47,525	-	4,582	10.7
Occupied Housing Units	41,253	100.0	43,352	100.0	2,099	5.1
Renter occupied	31,541	76.5	32,381	74.7	840	2.7
Owner occupied	9,712	23.5	10,971	25.3	1,259	13.0
By Household Size:						
1 person household	12,379	30.0	12,950	29.9	571	4.6
2 person household	11,586	28.1	12,918	29.8	1,332	11.5
3 person household	6,635	16.1	6,978	16.1	343	5.2
4 person household	5,377	13.0	5,213	12.0	(164)	-3.1
5 persons and over	5,276	12.8	5,293	12.2	17	0.3
By Age of Householder:						
15 to 24 years	1,755	4.3	1,542	3.6	(213)	-12.1
25 to 44 years	19,015	46.1	19,920	45.9	905	4.8
45 to 64 years	12,823	31.1	14,465	33.4	1,642	12.8
65 years and over	7,660	18.6	7,425	17.1	(235)	-3.1

**Table SF1-DP CD: Demographic Profile - New York City Community Districts
2000 and 2010**

Queens Community District 3	2000		2010		Change 2000-2010	
	Number	Percent	Number	Percent	Number	Percent
Total Population	169,083	100.0	171,576	100.0	2,493	1.5
White Nonhispanic	25,351	15.0	20,334	11.9	(5,017)	-19.8
Black Nonhispanic	17,765	10.5	10,683	6.2	(7,082)	-39.9
Asian and Pacific Islander Nonhispanic	22,861	13.5	27,026	15.8	4,165	18.2
Other Nonhispanic	1,379	0.8	1,216	0.7	(163)	-11.8
Two or More Races Nonhispanic	4,545	2.7	2,209	1.3	(2,336)	-51.4
Hispanic Origin	97,182	57.5	110,108	64.2	12,926	13.3
Female	84,080	49.7	82,910	48.3	(1,170)	-1.4
Male	85,003	50.3	88,666	51.7	3,663	4.3
Under 5 years	11,885	7.0	11,985	7.0	100	0.8
5 to 9 years	11,579	6.8	10,251	6.0	(1,328)	-11.5
10 to 14 years	10,239	6.1	9,425	5.5	(814)	-7.9
15 to 19 years	11,279	6.7	10,769	6.3	(510)	-4.5
20 to 24 years	14,320	8.5	14,071	8.2	(249)	-1.7
25 to 44 years	58,886	34.8	58,693	34.2	(193)	-0.3
45 to 64 years	33,777	20.0	39,092	22.8	5,315	15.7
65 years and over	17,118	10.1	17,290	10.1	172	1.0
18 years and over	129,006	76.3	133,837	78.0	4,831	3.7
In households	168,317	99.5	169,948	99.1	1,631	1.0
In family households	146,783	86.8	146,808	85.6	25	0.0
Householder	37,753	22.3	36,690	21.4	(1,063)	-2.8
Spouse	24,017	14.2	22,956	13.4	(1,061)	-4.4
Own child under 18 years	32,795	19.4	29,815	17.4	(2,980)	-9.1
Other relatives	42,060	24.9	45,186	26.3	3,126	7.4
Nonrelatives	10,158	6.0	12,161	7.1	2,003	19.7
In nonfamily households	21,534	12.7	23,140	13.5	1,606	7.5
Householder	15,405	9.1	15,714	9.2	309	2.0
Householder 65 years and over living alone	4,545	2.7	4,267	2.5	(278)	-6.1
Nonrelatives	6,129	3.6	7,426	4.3	1,297	21.2
In group quarters	766	0.5	1,628	0.9	862	112.5
Total Households	53,158	100.0	52,404	100.0	(754)	-1.4
Family households	37,753	71.0	36,690	70.0	(1,063)	-2.8
Married-couple family	24,017	45.2	22,956	43.8	(1,061)	-4.4
With related children under 18 years	13,798	26.0	13,005	24.8	(793)	-5.7
Female householder, no husband present	9,292	17.5	8,641	16.5	(651)	-7.0
With related children under 18 years	5,393	10.1	4,715	9.0	(678)	-12.6
Male householder, no wife present	4,444	8.4	5,093	9.7	649	14.6
With related children under 18 years	1,998	3.8	2,413	4.6	415	20.8
Nonfamily households	15,405	29.0	15,714	30.0	309	2.0
Households with one or more persons 65 years and over	13,356	25.1	13,197	25.2	(159)	-1.2
Persons Per Family	3.62	-	3.67	-	0.05	1.4
Persons Per Household	3.17	-	3.24	-	0.08	2.4
Total Housing Units	54,784	-	56,181	-	1,397	2.6
Occupied Housing Units	53,158	100.0	52,404	100.0	(754)	-1.4
Renter occupied	35,073	66.0	33,825	64.5	(1,248)	-3.6
Owner occupied	18,085	34.0	18,579	35.5	494	2.7
By Household Size:						
1 person household	11,707	22.0	11,491	21.9	(216)	-1.8
2 person household	12,429	23.4	11,955	22.8	(474)	-3.8
3 person household	9,410	17.7	9,068	17.3	(342)	-3.6
4 person household	8,235	15.5	8,063	15.4	(172)	-2.1
5 persons and over	11,377	21.4	11,827	22.6	450	4.0
By Age of Householder:						
15 to 24 years	2,186	4.1	1,626	3.1	(560)	-25.6
25 to 44 years	22,891	43.1	20,778	39.6	(2,113)	-9.2
45 to 64 years	17,883	33.6	20,104	38.4	2,221	12.4
65 years and over	10,198	19.2	9,896	18.9	(302)	-3.0

**Table SF1-DP CD: Demographic Profile - New York City Community Districts
2000 and 2010**

Queens Community District 4	2000		2010		Change 2000-2010	
	Number	Percent	Number	Percent	Number	Percent
Total Population	167,005	100.0	172,598	100.0	5,593	3.3
White Nonhispanic	17,540	10.5	12,343	7.2	(5,197)	-29.6
Black Nonhispanic	11,465	6.9	9,082	5.3	(2,383)	-20.8
Asian and Pacific Islander Nonhispanic	49,656	29.7	57,287	33.2	7,631	15.4
Other Nonhispanic	1,207	0.7	1,051	0.6	(156)	-12.9
Two or More Races Nonhispanic	4,099	2.5	2,534	1.5	(1,565)	-38.2
Hispanic Origin	83,038	49.7	90,301	52.3	7,263	8.7
Female	81,667	48.9	84,178	48.8	2,511	3.1
Male	85,338	51.1	88,420	51.2	3,082	3.6
Under 5 years	11,753	7.0	11,925	6.9	172	1.5
5 to 9 years	11,059	6.6	10,494	6.1	(565)	-5.1
10 to 14 years	9,859	5.9	9,235	5.4	(624)	-6.3
15 to 19 years	10,945	6.6	10,498	6.1	(447)	-4.1
20 to 24 years	15,000	9.0	14,488	8.4	(512)	-3.4
25 to 44 years	61,876	37.1	59,945	34.7	(1,931)	-3.1
45 to 64 years	32,600	19.5	39,833	23.1	7,233	22.2
65 years and over	13,913	8.3	16,180	9.4	2,267	16.3
18 years and over	128,235	76.8	134,887	78.2	6,652	5.2
In households	165,776	99.3	171,610	99.4	5,834	3.5
In family households	145,499	87.1	149,846	86.8	4,347	3.0
Householder	37,050	22.2	37,696	21.8	646	1.7
Spouse	24,171	14.5	23,990	13.9	(181)	-0.7
Own child under 18 years	32,144	19.2	30,151	17.5	(1,993)	-6.2
Other relatives	41,689	25.0	46,744	27.1	5,055	12.1
Nonrelatives	10,445	6.3	11,265	6.5	820	7.9
In nonfamily households	20,277	12.1	21,764	12.6	1,487	7.3
Householder	13,444	8.1	13,866	8.0	422	3.1
Householder 65 years and over living alone	3,204	1.9	3,342	1.9	138	4.3
Nonrelatives	6,833	4.1	7,898	4.6	1,065	15.6
In group quarters	1,229	0.7	988	0.6	(241)	-19.6
Total Households	50,494	100.0	51,562	100.0	1,068	2.1
Family households	37,050	73.4	37,696	73.1	646	1.7
Married-couple family	24,171	47.9	23,990	46.5	(181)	-0.7
With related children under 18 years	14,100	27.9	13,368	25.9	(732)	-5.2
Female householder, no husband present	8,281	16.4	8,580	16.6	299	3.6
With related children under 18 years	4,799	9.5	4,516	8.8	(283)	-5.9
Male householder, no wife present	4,598	9.1	5,126	9.9	528	11.5
With related children under 18 years	1,931	3.8	2,363	4.6	432	22.4
Nonfamily households	13,444	26.6	13,866	26.9	422	3.1
Households with one or more persons 65 years and over	10,621	21.0	12,143	23.6	1,522	14.3
Persons Per Family	3.65	-	3.68	-	0.03	0.9
Persons Per Household	3.28	-	3.33	-	0.05	1.4
Total Housing Units	52,087	-	54,613	-	2,526	4.8
Occupied Housing Units	50,494	100.0	51,562	100.0	1,068	2.1
Renter occupied	39,252	77.7	39,445	76.5	193	0.5
Owner occupied	11,242	22.3	12,117	23.5	875	7.8
By Household Size:						
1 person household	9,785	19.4	9,620	18.7	(165)	-1.7
2 person household	11,194	22.2	11,514	22.3	320	2.9
3 person household	9,425	18.7	9,646	18.7	221	2.3
4 person household	8,616	17.1	8,691	16.9	75	0.9
5 persons and over	11,474	22.7	12,091	23.4	617	5.4
By Age of Householder:						
15 to 24 years	2,279	4.5	1,799	3.5	(480)	-21.1
25 to 44 years	23,658	46.9	21,107	40.9	(2,551)	-10.8
45 to 64 years	17,026	33.7	19,935	38.7	2,909	17.1
65 years and over	7,531	14.9	8,721	16.9	1,190	15.8

**Table SF1-DP CD: Demographic Profile - New York City Community Districts
2000 and 2010**

Queens Community District 5	2000		2010		Change 2000-2010	
	Number	Percent	Number	Percent	Number	Percent
Total Population	165,911	100.0	169,190	100.0	3,279	2.0
White Nonhispanic	103,128	62.2	92,814	54.9	(10,314)	-10.0
Black Nonhispanic	1,651	1.0	2,335	1.4	684	41.4
Asian and Pacific Islander Nonhispanic	10,507	6.3	13,058	7.7	2,551	24.3
Other Nonhispanic	568	0.3	705	0.4	137	24.1
Two or More Races Nonhispanic	3,334	2.0	1,628	1.0	(1,706)	-51.2
Hispanic Origin	46,723	28.2	58,650	34.7	11,927	25.5
Female	86,302	52.0	86,615	51.2	313	0.4
Male	79,609	48.0	82,575	48.8	2,966	3.7
Under 5 years	10,837	6.5	10,694	6.3	(143)	-1.3
5 to 9 years	11,117	6.7	9,897	5.8	(1,220)	-11.0
10 to 14 years	10,257	6.2	9,700	5.7	(557)	-5.4
15 to 19 years	9,798	5.9	10,294	6.1	496	5.1
20 to 24 years	11,224	6.8	11,488	6.8	264	2.4
25 to 44 years	54,809	33.0	53,474	31.6	(1,335)	-2.4
45 to 64 years	35,129	21.2	42,984	25.4	7,855	22.4
65 years and over	22,740	13.7	20,659	12.2	(2,081)	-9.2
18 years and over	127,738	77.0	132,709	78.4	4,971	3.9
In households	165,000	99.5	168,475	99.6	3,475	2.1
In family households	142,217	85.7	144,173	85.2	1,956	1.4
Householder	42,956	25.9	42,768	25.3	(188)	-0.4
Spouse	30,462	18.4	29,564	17.5	(898)	-2.9
Own child under 18 years	34,921	21.0	32,739	19.4	(2,182)	-6.2
Other relatives	29,816	18.0	34,024	20.1	4,208	14.1
Nonrelatives	4,062	2.4	5,078	3.0	1,016	25.0
In nonfamily households	22,783	13.7	24,302	14.4	1,519	6.7
Householder	18,863	11.4	18,994	11.2	131	0.7
Householder 65 years and over living alone	6,935	4.2	5,772	3.4	(1,163)	-16.8
Nonrelatives	3,920	2.4	5,308	3.1	1,388	35.4
In group quarters	911	0.5	715	0.4	(196)	-21.5
Total Households	61,819	100.0	61,762	100.0	(57)	-0.1
Family households	42,956	69.5	42,768	69.2	(188)	-0.4
Married-couple family	30,462	49.3	29,564	47.9	(898)	-2.9
With related children under 18 years	15,049	24.3	14,468	23.4	(581)	-3.9
Female householder, no husband present	9,232	14.9	9,300	15.1	68	0.7
With related children under 18 years	5,103	8.3	5,034	8.2	(69)	-1.4
Male householder, no wife present	3,262	5.3	3,904	6.3	642	19.7
With related children under 18 years	1,331	2.2	1,675	2.7	344	25.8
Nonfamily households	18,863	30.5	18,994	30.8	131	0.7
Households with one or more persons 65 years and over	17,123	27.7	15,644	25.3	(1,479)	-8.6
Persons Per Family	3.22	-	3.25	-	0.04	1.1
Persons Per Household	2.67	-	2.73	-	0.06	2.2
Total Housing Units	64,674	-	65,818	-	1,144	1.8
Occupied Housing Units	61,819	100.0	61,762	100.0	(57)	-0.1
Renter occupied	36,852	59.6	37,609	60.9	757	2.1
Owner occupied	24,967	40.4	24,153	39.1	(814)	-3.3
By Household Size:						
1 person household	15,895	25.7	15,045	24.4	(850)	-5.3
2 person household	17,514	28.3	17,350	28.1	(164)	-0.9
3 person household	11,513	18.6	11,768	19.1	255	2.2
4 person household	9,706	15.7	10,007	16.2	301	3.1
5 persons and over	7,191	11.6	7,592	12.3	401	5.6
By Age of Householder:						
15 to 24 years	2,140	3.5	1,732	2.8	(408)	-19.1
25 to 44 years	25,637	41.5	23,818	38.6	(1,819)	-7.1
45 to 64 years	19,577	31.7	23,618	38.2	4,041	20.6
65 years and over	14,465	23.4	12,594	20.4	(1,871)	-12.9

**Table SF1-DP CD: Demographic Profile - New York City Community Districts
2000 and 2010**

Queens Community District 6	2000		2010		Change 2000-2010	
	Number	Percent	Number	Percent	Number	Percent
Total Population	115,967	100.0	113,257	100.0	(2,710)	-2.3
White Nonhispanic	71,670	61.8	62,651	55.3	(9,019)	-12.6
Black Nonhispanic	2,530	2.2	2,823	2.5	293	11.6
Asian and Pacific Islander Nonhispanic	24,635	21.2	29,338	25.9	4,703	19.1
Other Nonhispanic	499	0.4	604	0.5	105	21.0
Two or More Races Nonhispanic	3,487	3.0	2,405	2.1	(1,082)	-31.0
Hispanic Origin	13,146	11.3	15,436	13.6	2,290	17.4
Female	61,955	53.4	60,653	53.6	(1,302)	-2.1
Male	54,012	46.6	52,604	46.4	(1,408)	-2.6
Under 5 years	5,494	4.7	6,145	5.4	651	11.8
5 to 9 years	4,851	4.2	4,877	4.3	26	0.5
10 to 14 years	5,095	4.4	4,179	3.7	(916)	-18.0
15 to 19 years	5,031	4.3	4,387	3.9	(644)	-12.8
20 to 24 years	6,382	5.5	5,659	5.0	(723)	-11.3
25 to 44 years	38,550	33.2	35,505	31.3	(3,045)	-7.9
45 to 64 years	28,852	24.9	32,065	28.3	3,213	11.1
65 years and over	21,712	18.7	20,440	18.0	(1,272)	-5.9
18 years and over	97,398	84.0	95,367	84.2	(2,031)	-2.1
In households	115,357	99.5	112,757	99.6	(2,600)	-2.3
In family households	88,060	75.9	85,992	75.9	(2,068)	-2.3
Householder	29,743	25.6	29,051	25.7	(692)	-2.3
Spouse	23,250	20.0	22,112	19.5	(1,138)	-4.9
Own child under 18 years	17,309	14.9	16,750	14.8	(559)	-3.2
Other relatives	16,359	14.1	16,699	14.7	340	2.1
Nonrelatives	1,399	1.2	1,380	1.2	(19)	-1.4
In nonfamily households	27,297	23.5	26,765	23.6	(532)	-1.9
Householder	23,768	20.5	23,144	20.4	(624)	-2.6
Householder 65 years and over living alone	7,743	6.7	7,189	6.3	(554)	-7.2
Nonrelatives	3,529	3.0	3,621	3.2	92	2.6
In group quarters	610	0.5	500	0.4	(110)	-18.0
Total Households	53,511	100.0	52,195	100.0	(1,316)	-2.5
Family households	29,743	55.6	29,051	55.7	(692)	-2.3
Married-couple family	23,250	43.4	22,112	42.4	(1,138)	-4.9
With related children under 18 years	9,276	17.3	8,718	16.7	(558)	-6.0
Female householder, no husband present	4,644	8.7	5,054	9.7	410	8.8
With related children under 18 years	1,888	3.5	1,979	3.8	91	4.8
Male householder, no wife present	1,849	3.5	1,885	3.6	36	1.9
With related children under 18 years	493	0.9	589	1.1	96	19.5
Nonfamily households	23,768	44.4	23,144	44.3	(624)	-2.6
Households with one or more persons 65 years and over	16,628	31.1	15,713	30.1	(915)	-5.5
Persons Per Family	2.91	-	2.91	-	(0.00)	0.0
Persons Per Household	2.16	-	2.16	-	0.00	0.2
Total Housing Units	55,483	-	55,250	-	(233)	-0.4
Occupied Housing Units	53,511	100.0	52,195	100.0	(1,316)	-2.5
Renter occupied	33,104	61.9	27,707	53.1	(5,397)	-16.3
Owner occupied	20,407	38.1	24,488	46.9	4,081	20.0
By Household Size:						
1 person household	20,762	38.8	19,970	38.3	(792)	-3.8
2 person household	16,842	31.5	16,494	31.6	(348)	-2.1
3 person household	7,540	14.1	7,640	14.6	100	1.3
4 person household	5,205	9.7	5,179	9.9	(26)	-0.5
5 persons and over	3,162	5.9	2,912	5.6	(250)	-7.9
By Age of Householder:						
15 to 24 years	1,500	2.8	1,042	2.0	(458)	-30.5
25 to 44 years	20,357	38.0	18,299	35.1	(2,058)	-10.1
45 to 64 years	17,185	32.1	19,415	37.2	2,230	13.0
65 years and over	14,469	27.0	13,439	25.7	(1,030)	-7.1

**Table SF1-DP CD: Demographic Profile - New York City Community Districts
2000 and 2010**

Queens Community District 7	2000		2010		Change 2000-2010	
	Number	Percent	Number	Percent	Number	Percent
Total Population	242,952	100.0	247,354	100.0	4,402	1.8
White Nonhispanic	100,231	41.3	73,668	29.8	(26,563)	-26.5
Black Nonhispanic	6,874	2.8	5,512	2.2	(1,362)	-19.8
Asian and Pacific Islander Nonhispanic	87,450	36.0	122,094	49.4	34,644	39.6
Other Nonhispanic	1,110	0.5	862	0.3	(248)	-22.3
Two or More Races Nonhispanic	6,311	2.6	4,054	1.6	(2,257)	-35.8
Hispanic Origin	40,976	16.9	41,164	16.6	188	0.5
Female	126,462	52.1	129,489	52.3	3,027	2.4
Male	116,490	47.9	117,865	47.7	1,375	1.2
Under 5 years	13,613	5.6	12,263	5.0	(1,350)	-9.9
5 to 9 years	13,480	5.5	11,490	4.6	(1,990)	-14.8
10 to 14 years	12,851	5.3	11,217	4.5	(1,634)	-12.7
15 to 19 years	12,961	5.3	12,927	5.2	(34)	-0.3
20 to 24 years	14,674	6.0	15,757	6.4	1,083	7.4
25 to 44 years	79,219	32.6	70,784	28.6	(8,435)	-10.6
45 to 64 years	57,700	23.7	72,305	29.2	14,605	25.3
65 years and over	38,454	15.8	40,611	16.4	2,157	5.6
18 years and over	195,137	80.3	204,687	82.8	9,550	4.9
In households	239,647	98.6	244,618	98.9	4,971	2.1
In family households	206,253	84.9	209,645	84.8	3,392	1.6
Householder	62,102	25.6	62,464	25.3	362	0.6
Spouse	47,244	19.4	45,587	18.4	(1,657)	-3.5
Own child under 18 years	43,098	17.7	37,214	15.0	(5,884)	-13.7
Other relatives	47,946	19.7	56,434	22.8	8,488	17.7
Nonrelatives	5,863	2.4	7,946	3.2	2,083	35.5
In nonfamily households	33,394	13.7	34,973	14.1	1,579	4.7
Householder	26,835	11.0	26,781	10.8	(54)	-0.2
Householder 65 years and over living alone	9,695	4.0	9,712	3.9	17	0.2
Nonrelatives	6,559	2.7	8,192	3.3	1,633	24.9
In group quarters	3,305	1.4	2,736	1.1	(569)	-17.2
Total Households	88,937	100.0	89,245	100.0	308	0.3
Family households	62,102	69.8	62,464	70.0	362	0.6
Married-couple family	47,244	53.1	45,587	51.1	(1,657)	-3.5
With related children under 18 years	21,471	24.1	19,022	21.3	(2,449)	-11.4
Female householder, no husband present	10,435	11.7	11,515	12.9	1,080	10.3
With related children under 18 years	4,780	5.4	4,510	5.1	(270)	-5.6
Male householder, no wife present	4,423	5.0	5,362	6.0	939	21.2
With related children under 18 years	1,490	1.7	1,729	1.9	239	16.0
Nonfamily households	26,835	30.2	26,781	30.0	(54)	-0.2
Households with one or more persons 65 years and over	27,133	30.5	28,849	32.3	1,716	6.3
Persons Per Family	3.23	-	3.23	-	0.00	0.1
Persons Per Household	2.69	-	2.74	-	0.05	1.7
Total Housing Units	92,035	-	95,475	-	3,440	3.7
Occupied Housing Units	88,937	100.0	89,245	100.0	308	0.3
Renter occupied	46,917	52.8	45,995	51.5	(922)	-2.0
Owner occupied	42,020	47.2	43,250	48.5	1,230	2.9
By Household Size:						
1 person household	22,477	25.3	21,690	24.3	(787)	-3.5
2 person household	25,660	28.9	25,656	28.7	(4)	0.0
3 person household	15,913	17.9	16,795	18.8	882	5.5
4 person household	14,031	15.8	13,671	15.3	(360)	-2.6
5 persons and over	10,856	12.2	11,433	12.8	577	5.3
By Age of Householder:						
15 to 24 years	1,965	2.2	1,920	2.2	(45)	-2.3
25 to 44 years	33,627	37.8	27,498	30.8	(6,129)	-18.2
45 to 64 years	31,066	34.9	36,645	41.1	5,579	18.0
65 years and over	22,279	25.1	23,182	26.0	903	4.1

**Table SF1-DP CD: Demographic Profile - New York City Community Districts
2000 and 2010**

Queens Community District 8	2000		2010		Change 2000-2010	
	Number	Percent	Number	Percent	Number	Percent
Total Population	146,594	100.0	151,107	100.0	4,513	3.1
White Nonhispanic	58,485	39.9	52,871	35.0	(5,614)	-9.6
Black Nonhispanic	20,681	14.1	19,107	12.6	(1,574)	-7.6
Asian and Pacific Islander Nonhispanic	35,112	24.0	47,130	31.2	12,018	34.2
Other Nonhispanic	1,975	1.3	1,817	1.2	(158)	-8.0
Two or More Races Nonhispanic	6,790	4.6	4,561	3.0	(2,229)	-32.8
Hispanic Origin	23,551	16.1	25,621	17.0	2,070	8.8
Female	76,898	52.5	78,956	52.3	2,058	2.7
Male	69,696	47.5	72,151	47.7	2,455	3.5
Under 5 years	9,438	6.4	9,435	6.2	(3)	0.0
5 to 9 years	9,107	6.2	8,206	5.4	(901)	-9.9
10 to 14 years	8,705	5.9	7,962	5.3	(743)	-8.5
15 to 19 years	9,004	6.1	10,699	7.1	1,695	18.8
20 to 24 years	9,712	6.6	11,882	7.9	2,170	22.3
25 to 44 years	46,400	31.7	42,331	28.0	(4,069)	-8.8
45 to 64 years	33,371	22.8	39,510	26.1	6,139	18.4
65 years and over	20,857	14.2	21,082	14.0	225	1.1
18 years and over	114,024	77.8	120,111	79.5	6,087	5.3
In households	143,928	98.2	145,946	96.6	2,018	1.4
In family households	123,033	83.9	124,060	82.1	1,027	0.8
Householder	36,782	25.1	36,611	24.2	(171)	-0.5
Spouse	27,073	18.5	26,465	17.5	(608)	-2.2
Own child under 18 years	29,469	20.1	27,594	18.3	(1,875)	-6.4
Other relatives	26,895	18.3	30,641	20.3	3,746	13.9
Nonrelatives	2,814	1.9	2,749	1.8	(65)	-2.3
In nonfamily households	20,895	14.3	21,886	14.5	991	4.7
Householder	17,441	11.9	17,720	11.7	279	1.6
Householder 65 years and over living alone	5,398	3.7	5,340	3.5	(58)	-1.1
Nonrelatives	3,454	2.4	4,166	2.8	712	20.6
In group quarters	2,666	1.8	5,161	3.4	2,495	93.6
Total Households	54,223	100.0	54,331	100.0	108	0.2
Family households	36,782	67.8	36,611	67.4	(171)	-0.5
Married-couple family	27,073	49.9	26,465	48.7	(608)	-2.2
With related children under 18 years	13,396	24.7	12,616	23.2	(780)	-5.8
Female householder, no husband present	7,161	13.2	7,448	13.7	287	4.0
With related children under 18 years	3,801	7.0	3,422	6.3	(379)	-10.0
Male householder, no wife present	2,548	4.7	2,698	5.0	150	5.9
With related children under 18 years	965	1.8	1,061	2.0	96	9.9
Nonfamily households	17,441	32.2	17,720	32.6	279	1.6
Households with one or more persons 65 years and over	14,847	27.4	15,168	27.9	321	2.2
Persons Per Family	3.27	-	3.31	-	0.05	1.4
Persons Per Household	2.65	-	2.69	-	0.03	1.2
Total Housing Units	56,243	-	56,863	-	620	1.1
Occupied Housing Units	54,223	100.0	54,331	100.0	108	0.2
Renter occupied	30,709	56.6	29,383	54.1	(1,326)	-4.3
Owner occupied	23,514	43.4	24,948	45.9	1,434	6.1
By Household Size:						
1 person household	14,891	27.5	14,908	27.4	17	0.1
2 person household	15,571	28.7	15,152	27.9	(419)	-2.7
3 person household	9,328	17.2	9,433	17.4	105	1.1
4 person household	7,609	14.0	7,718	14.2	109	1.4
5 persons and over	6,824	12.6	7,120	13.1	296	4.3
By Age of Householder:						
15 to 24 years	1,639	3.0	1,700	3.1	61	3.7
25 to 44 years	21,570	39.8	18,432	33.9	(3,138)	-14.5
45 to 64 years	18,773	34.6	22,185	40.8	3,412	18.2
65 years and over	12,241	22.6	12,014	22.1	(227)	-1.9

**Table SF1-DP CD: Demographic Profile - New York City Community Districts
2000 and 2010**

Queens Community District 9	2000		2010		Change 2000-2010	
	Number	Percent	Number	Percent	Number	Percent
Total Population	141,608	100.0	143,317	100.0	1,709	1.2
White Nonhispanic	40,156	28.4	28,029	19.6	(12,127)	-30.2
Black Nonhispanic	9,753	6.9	11,996	8.4	2,243	23.0
Asian and Pacific Islander Nonhispanic	23,074	16.3	31,371	21.9	8,297	36.0
Other Nonhispanic	6,458	4.6	6,697	4.7	239	3.7
Two or More Races Nonhispanic	11,539	8.1	6,562	4.6	(4,977)	-43.1
Hispanic Origin	50,628	35.8	58,662	40.9	8,034	15.9
Female	72,282	51.0	72,149	50.3	(133)	-0.2
Male	69,326	49.0	71,168	49.7	1,842	2.7
Under 5 years	10,343	7.3	9,292	6.5	(1,051)	-10.2
5 to 9 years	10,634	7.5	8,989	6.3	(1,645)	-15.5
10 to 14 years	10,272	7.3	9,463	6.6	(809)	-7.9
15 to 19 years	9,735	6.9	10,457	7.3	722	7.4
20 to 24 years	10,626	7.5	11,091	7.7	465	4.4
25 to 44 years	48,476	34.2	44,240	30.9	(4,236)	-8.7
45 to 64 years	28,223	19.9	36,229	25.3	8,006	28.4
65 years and over	13,299	9.4	13,556	9.5	257	1.9
18 years and over	104,529	73.8	109,343	76.3	4,814	4.6
In households	140,435	99.2	142,760	99.6	2,325	1.7
In family households	124,985	88.3	127,063	88.7	2,078	1.7
Householder	33,142	23.4	32,812	22.9	(330)	-1.0
Spouse	22,924	16.2	21,551	15.0	(1,373)	-6.0
Own child under 18 years	32,322	22.8	28,126	19.6	(4,196)	-13.0
Other relatives	32,195	22.7	38,931	27.2	6,736	20.9
Nonrelatives	4,402	3.1	5,643	3.9	1,241	28.2
In nonfamily households	15,450	10.9	15,697	11.0	247	1.6
Householder	12,158	8.6	11,998	8.4	(160)	-1.3
Householder 65 years and over living alone	3,352	2.4	2,870	2.0	(482)	-14.4
Nonrelatives	3,292	2.3	3,699	2.6	407	12.4
In group quarters	1,173	0.8	557	0.4	(616)	-52.5
Total Households	45,300	100.0	44,810	100.0	(490)	-1.1
Family households	33,142	73.2	32,812	73.2	(330)	-1.0
Married-couple family	22,924	50.6	21,551	48.1	(1,373)	-6.0
With related children under 18 years	13,547	29.9	11,946	26.7	(1,601)	-11.8
Female householder, no husband present	7,244	16.0	7,731	17.3	487	6.7
With related children under 18 years	4,565	10.1	4,596	10.3	31	0.7
Male householder, no wife present	2,974	6.6	3,530	7.9	556	18.7
With related children under 18 years	1,426	3.1	1,678	3.7	252	17.7
Nonfamily households	12,158	26.8	11,998	26.8	(160)	-1.3
Households with one or more persons 65 years and over	10,122	22.3	10,362	23.1	240	2.4
Persons Per Family	3.64	-	3.70	-	0.06	1.7
Persons Per Household	3.10	-	3.19	-	0.09	2.8
Total Housing Units	47,587	-	47,999	-	412	0.9
Occupied Housing Units	45,300	100.0	44,810	100.0	(490)	-1.1
Renter occupied	26,258	58.0	26,034	58.1	(224)	-0.9
Owner occupied	19,042	42.0	18,776	41.9	(266)	-1.4
By Household Size:						
1 person household	9,856	21.8	9,461	21.1	(395)	-4.0
2 person household	10,476	23.1	10,327	23.0	(149)	-1.4
3 person household	8,036	17.7	7,934	17.7	(102)	-1.3
4 person household	7,862	17.4	7,357	16.4	(505)	-6.4
5 persons and over	9,070	20.0	9,731	21.7	661	7.3
By Age of Householder:						
15 to 24 years	1,793	4.0	1,336	3.0	(457)	-25.5
25 to 44 years	21,163	46.7	17,476	39.0	(3,687)	-17.4
45 to 64 years	14,820	32.7	18,880	42.1	4,060	27.4
65 years and over	7,524	16.6	7,118	15.9	(406)	-5.4

**Table SF1-DP CD: Demographic Profile - New York City Community Districts
2000 and 2010**

Queens Community District 10	2000		2010		Change 2000-2010	
	Number	Percent	Number	Percent	Number	Percent
Total Population	127,274	100.0	122,396	100.0	(4,878)	-3.8
White Nonhispanic	43,097	33.9	31,712	25.9	(11,385)	-26.4
Black Nonhispanic	21,199	16.7	20,990	17.1	(209)	-1.0
Asian and Pacific Islander Nonhispanic	16,241	12.8	22,359	18.3	6,118	37.7
Other Nonhispanic	7,316	5.7	9,806	8.0	2,490	34.0
Two or More Races Nonhispanic	12,991	10.2	9,234	7.5	(3,757)	-28.9
Hispanic Origin	26,430	20.8	28,295	23.1	1,865	7.1
Female	66,026	51.9	63,429	51.8	(2,597)	-3.9
Male	61,248	48.1	58,967	48.2	(2,281)	-3.7
Under 5 years	8,513	6.7	6,960	5.7	(1,553)	-18.2
5 to 9 years	8,957	7.0	7,263	5.9	(1,694)	-18.9
10 to 14 years	8,662	6.8	7,841	6.4	(821)	-9.5
15 to 19 years	8,582	6.7	8,781	7.2	199	2.3
20 to 24 years	8,921	7.0	8,793	7.2	(128)	-1.4
25 to 44 years	40,795	32.1	34,256	28.0	(6,539)	-16.0
45 to 64 years	27,813	21.9	33,458	27.3	5,645	20.3
65 years and over	15,031	11.8	15,044	12.3	13	0.1
18 years and over	95,955	75.4	94,956	77.6	(999)	-1.0
In households	126,720	99.6	122,076	99.7	(4,644)	-3.7
In family households	115,586	90.8	111,136	90.8	(4,450)	-3.8
Householder	31,606	24.8	30,074	24.6	(1,532)	-4.8
Spouse	22,374	17.6	20,333	16.6	(2,041)	-9.1
Own child under 18 years	26,222	20.6	22,441	18.3	(3,781)	-14.4
Other relatives	31,899	25.1	34,737	28.4	2,838	8.9
Nonrelatives	3,485	2.7	3,551	2.9	66	1.9
In nonfamily households	11,134	8.7	10,940	8.9	(194)	-1.7
Householder	9,188	7.2	8,976	7.3	(212)	-2.3
Householder 65 years and over living alone	3,275	2.6	3,120	2.5	(155)	-4.7
Nonrelatives	1,946	1.5	1,964	1.6	18	0.9
In group quarters	554	0.4	320	0.3	(234)	-42.2
Total Households	40,794	100.0	39,050	100.0	(1,744)	-4.3
Family households	31,606	77.5	30,074	77.0	(1,532)	-4.8
Married-couple family	22,374	54.8	20,333	52.1	(2,041)	-9.1
With related children under 18 years	11,887	29.1	10,296	26.4	(1,591)	-13.4
Female householder, no husband present	6,703	16.4	6,947	17.8	244	3.6
With related children under 18 years	3,763	9.2	3,633	9.3	(130)	-3.5
Male householder, no wife present	2,529	6.2	2,794	7.2	265	10.5
With related children under 18 years	1,138	2.8	1,254	3.2	116	10.2
Nonfamily households	9,188	22.5	8,976	23.0	(212)	-2.3
Households with one or more persons 65 years and over	11,334	27.8	11,506	29.5	172	1.5
Persons Per Family	3.55	-	3.58	-	0.03	0.9
Persons Per Household	3.11	-	3.13	-	0.02	0.6
Total Housing Units	42,751	-	41,391	-	(1,360)	-3.2
Occupied Housing Units	40,794	100.0	39,050	100.0	(1,744)	-4.3
Renter occupied	15,048	36.9	15,284	39.1	236	1.6
Owner occupied	25,746	63.1	23,766	60.9	(1,980)	-7.7
By Household Size:						
1 person household	7,760	19.0	7,567	19.4	(193)	-2.5
2 person household	10,012	24.5	9,353	24.0	(659)	-6.6
3 person household	7,610	18.7	7,341	18.8	(269)	-3.5
4 person household	7,598	18.6	7,012	18.0	(586)	-7.7
5 persons and over	7,814	19.2	7,777	19.9	(37)	-0.5
By Age of Householder:						
15 to 24 years	986	2.4	819	2.1	(167)	-16.9
25 to 44 years	16,436	40.3	12,597	32.3	(3,839)	-23.4
45 to 64 years	14,536	35.6	17,123	43.8	2,587	17.8
65 years and over	8,836	21.7	8,511	21.8	(325)	-3.7

**Table SF1-DP CD: Demographic Profile - New York City Community Districts
2000 and 2010**

Queens Community District 11	2000		2010		Change 2000-2010	
	Number	Percent	Number	Percent	Number	Percent
Total Population	116,404	100.0	116,431	100.0	27	0.0
White Nonhispanic	70,210	60.3	54,690	47.0	(15,520)	-22.1
Black Nonhispanic	2,289	2.0	2,400	2.1	111	4.8
Asian and Pacific Islander Nonhispanic	30,804	26.5	45,777	39.3	14,973	48.6
Other Nonhispanic	365	0.3	330	0.3	(35)	-9.6
Two or More Races Nonhispanic	2,379	2.0	1,558	1.3	(821)	-34.5
Hispanic Origin	10,357	8.9	11,676	10.0	1,319	12.7
Female	60,977	52.4	60,937	52.3	(40)	-0.1
Male	55,427	47.6	55,494	47.7	67	0.1
Under 5 years	5,875	5.0	5,378	4.6	(497)	-8.5
5 to 9 years	6,374	5.5	5,901	5.1	(473)	-7.4
10 to 14 years	6,664	5.7	6,466	5.6	(198)	-3.0
15 to 19 years	6,512	5.6	6,736	5.8	224	3.4
20 to 24 years	6,045	5.2	6,270	5.4	225	3.7
25 to 44 years	34,943	30.0	30,385	26.1	(4,558)	-13.0
45 to 64 years	29,994	25.8	35,650	30.6	5,656	18.9
65 years and over	19,997	17.2	19,645	16.9	(352)	-1.8
18 years and over	93,272	80.1	94,340	81.0	1,068	1.1
In households	115,483	99.2	115,624	99.3	141	0.1
In family households	100,117	86.0	100,873	86.6	756	0.8
Householder	31,289	26.9	30,895	26.5	(394)	-1.3
Spouse	25,311	21.7	24,480	21.0	(831)	-3.3
Own child under 18 years	21,530	18.5	20,259	17.4	(1,271)	-5.9
Other relatives	20,577	17.7	23,703	20.4	3,126	15.2
Nonrelatives	1,410	1.2	1,536	1.3	126	8.9
In nonfamily households	15,366	13.2	14,751	12.7	(615)	-4.0
Householder	13,272	11.4	12,752	11.0	(520)	-3.9
Householder 65 years and over living alone	4,801	4.1	4,488	3.9	(313)	-6.5
Nonrelatives	2,094	1.8	1,999	1.7	(95)	-4.5
In group quarters	921	0.8	807	0.7	(114)	-12.4
Total Households	44,561	100.0	43,647	100.0	(914)	-2.1
Family households	31,289	70.2	30,895	70.8	(394)	-1.3
Married-couple family	25,311	56.8	24,480	56.1	(831)	-3.3
With related children under 18 years	11,218	25.2	10,708	24.5	(510)	-4.5
Female householder, no husband present	4,363	9.8	4,640	10.6	277	6.3
With related children under 18 years	1,828	4.1	1,839	4.2	11	0.6
Male householder, no wife present	1,615	3.6	1,775	4.1	160	9.9
With related children under 18 years	524	1.2	591	1.4	67	12.8
Nonfamily households	13,272	29.8	12,752	29.2	(520)	-3.9
Households with one or more persons 65 years and over	14,185	31.8	14,151	32.4	(34)	-0.2
Persons Per Family	3.15	-	3.22	-	0.06	1.9
Persons Per Household	2.59	-	2.65	-	0.06	2.2
Total Housing Units	45,912	-	45,688	-	(224)	-0.5
Occupied Housing Units	44,561	100.0	43,647	100.0	(914)	-2.1
Renter occupied	14,628	32.8	13,398	30.7	(1,230)	-8.4
Owner occupied	29,933	67.2	30,249	69.3	316	1.1
By Household Size:						
1 person household	11,534	25.9	11,129	25.5	(405)	-3.5
2 person household	13,648	30.6	12,651	29.0	(997)	-7.3
3 person household	7,796	17.5	8,003	18.3	207	2.7
4 person household	7,080	15.9	7,104	16.3	24	0.3
5 persons and over	4,503	10.1	4,760	10.9	257	5.7
By Age of Householder:						
15 to 24 years	661	1.5	520	1.2	(141)	-21.3
25 to 44 years	15,548	34.9	12,517	28.7	(3,031)	-19.5
45 to 64 years	16,510	37.1	19,300	44.2	2,790	16.9
65 years and over	11,842	26.6	11,310	25.9	(532)	-4.5

**Table SF1-DP CD: Demographic Profile - New York City Community Districts
2000 and 2010**

Queens Community District 12	2000		2010		Change 2000-2010	
	Number	Percent	Number	Percent	Number	Percent
Total Population	223,602	100.0	225,919	100.0	2,317	1.0
White Nonhispanic	4,837	2.2	3,813	1.7	(1,024)	-21.2
Black Nonhispanic	161,530	72.2	147,550	65.3	(13,980)	-8.7
Asian and Pacific Islander Nonhispanic	11,009	4.9	20,323	9.0	9,314	84.6
Other Nonhispanic	5,332	2.4	7,526	3.3	2,194	41.1
Two or More Races Nonhispanic	10,166	4.5	7,581	3.4	(2,585)	-25.4
Hispanic Origin	30,728	13.7	39,126	17.3	8,398	27.3
Female	121,185	54.2	121,207	53.7	22	0.0
Male	102,417	45.8	104,712	46.3	2,295	2.2
Under 5 years	15,941	7.1	14,283	6.3	(1,658)	-10.4
5 to 9 years	17,423	7.8	14,448	6.4	(2,975)	-17.1
10 to 14 years	17,571	7.9	15,318	6.8	(2,253)	-12.8
15 to 19 years	16,784	7.5	17,439	7.7	655	3.9
20 to 24 years	16,041	7.2	17,573	7.8	1,532	9.6
25 to 44 years	67,700	30.3	62,677	27.7	(5,023)	-7.4
45 to 64 years	46,841	20.9	57,894	25.6	11,053	23.6
65 years and over	25,301	11.3	26,287	11.6	986	3.9
18 years and over	162,472	72.7	171,410	75.9	8,938	5.5
In households	220,087	98.4	222,037	98.3	1,950	0.9
In family households	197,494	88.3	198,428	87.8	934	0.5
Householder	51,995	23.3	52,019	23.0	24	0.0
Spouse	26,595	11.9	25,767	11.4	(828)	-3.1
Own child under 18 years	45,185	20.2	40,600	18.0	(4,585)	-10.1
Other relatives	64,345	28.8	70,387	31.2	6,042	9.4
Nonrelatives	9,374	4.2	9,655	4.3	281	3.0
In nonfamily households	22,593	10.1	23,609	10.5	1,016	4.5
Householder	18,230	8.2	18,628	8.2	398	2.2
Householder 65 years and over living alone	5,960	2.7	6,179	2.7	219	3.7
Nonrelatives	4,363	2.0	4,981	2.2	618	14.2
In group quarters	3,515	1.6	3,882	1.7	367	10.4
Total Households	70,225	100.0	70,647	100.0	422	0.6
Family households	51,995	74.0	52,019	73.6	24	0.0
Married-couple family	26,595	37.9	25,767	36.5	(828)	-3.1
With related children under 18 years	15,335	21.8	14,254	20.2	(1,081)	-7.0
Female householder, no husband present	20,228	28.8	20,456	29.0	228	1.1
With related children under 18 years	13,047	18.6	12,022	17.0	(1,025)	-7.9
Male householder, no wife present	5,172	7.4	5,796	8.2	624	12.1
With related children under 18 years	2,653	3.8	2,743	3.9	90	3.4
Nonfamily households	18,230	26.0	18,628	26.4	398	2.2
Households with one or more persons 65 years and over	19,259	27.4	20,424	28.9	1,165	6.0
Persons Per Family	3.62	-	3.63	-	0.01	0.3
Persons Per Household	3.13	-	3.14	-	0.01	0.3
Total Housing Units	75,111	-	76,426	-	1,315	1.8
Occupied Housing Units	70,225	100.0	70,647	100.0	422	0.6
Renter occupied	34,444	49.0	37,688	53.3	3,244	9.4
Owner occupied	35,781	51.0	32,959	46.7	(2,822)	-7.9
By Household Size:						
1 person household	15,339	21.8	15,527	22.0	188	1.2
2 person household	15,894	22.6	15,832	22.4	(62)	-0.4
3 person household	13,137	18.7	13,054	18.5	(83)	-0.6
4 person household	11,110	15.8	11,301	16.0	191	1.7
5 persons and over	14,745	21.0	14,933	21.1	188	1.3
By Age of Householder:						
15 to 24 years	1,861	2.7	1,575	2.2	(286)	-15.4
25 to 44 years	27,266	38.8	22,478	31.8	(4,788)	-17.6
45 to 64 years	25,721	36.6	30,817	43.6	5,096	19.8
65 years and over	15,377	21.9	15,777	22.3	400	2.6

**Table SF1-DP CD: Demographic Profile - New York City Community Districts
2000 and 2010**

Queens Community District 13	2000		2010		Change 2000-2010	
	Number	Percent	Number	Percent	Number	Percent
Total Population	196,284	100.0	188,593	100.0	(7,691)	-3.9
White Nonhispanic	36,145	18.4	24,619	13.1	(11,526)	-31.9
Black Nonhispanic	108,244	55.1	104,035	55.2	(4,209)	-3.9
Asian and Pacific Islander Nonhispanic	20,113	10.2	27,814	14.7	7,701	38.3
Other Nonhispanic	3,278	1.7	4,104	2.2	826	25.2
Two or More Races Nonhispanic	8,031	4.1	5,684	3.0	(2,347)	-29.2
Hispanic Origin	20,473	10.4	22,337	11.8	1,864	9.1
Female	105,644	53.8	101,169	53.6	(4,475)	-4.2
Male	90,640	46.2	87,424	46.4	(3,216)	-3.5
Under 5 years	12,395	6.3	10,194	5.4	(2,201)	-17.8
5 to 9 years	14,359	7.3	10,525	5.6	(3,834)	-26.7
10 to 14 years	14,463	7.4	11,720	6.2	(2,743)	-19.0
15 to 19 years	13,178	6.7	13,402	7.1	224	1.7
20 to 24 years	12,530	6.4	13,324	7.1	794	6.3
25 to 44 years	58,741	29.9	49,312	26.1	(9,429)	-16.1
45 to 64 years	46,759	23.8	53,126	28.2	6,367	13.6
65 years and over	23,859	12.2	26,990	14.3	3,131	13.1
18 years and over	146,821	74.8	147,998	78.5	1,177	0.8
In households	193,252	98.5	185,055	98.1	(8,197)	-4.2
In family households	176,456	89.9	167,647	88.9	(8,809)	-5.0
Householder	48,159	24.5	45,374	24.1	(2,785)	-5.8
Spouse	32,079	16.3	28,198	15.0	(3,881)	-12.1
Own child under 18 years	38,904	19.8	30,992	16.4	(7,912)	-20.3
Other relatives	51,521	26.2	57,212	30.3	5,691	11.0
Nonrelatives	5,793	3.0	5,871	3.1	78	1.3
In nonfamily households	16,796	8.6	17,408	9.2	612	3.6
Householder	13,964	7.1	14,288	7.6	324	2.3
Householder 65 years and over living alone	4,913	2.5	5,251	2.8	338	6.9
Nonrelatives	2,832	1.4	3,120	1.7	288	10.2
In group quarters	3,032	1.5	3,538	1.9	506	16.7
Total Households	62,123	100.0	59,662	100.0	(2,461)	-4.0
Family households	48,159	77.5	45,374	76.1	(2,785)	-5.8
Married-couple family	32,079	51.6	28,198	47.3	(3,881)	-12.1
With related children under 18 years	17,105	27.5	13,775	23.1	(3,330)	-19.5
Female householder, no husband present	12,646	20.4	13,199	22.1	553	4.4
With related children under 18 years	7,322	11.8	6,996	11.7	(326)	-4.5
Male householder, no wife present	3,434	5.5	3,977	6.7	543	15.8
With related children under 18 years	1,626	2.6	1,770	3.0	144	8.9
Nonfamily households	13,964	22.5	14,288	23.9	324	2.3
Households with one or more persons 65 years and over	17,947	28.9	19,963	33.5	2,016	11.2
Persons Per Family	3.54	-	3.57	-	0.02	0.6
Persons Per Household	3.11	-	3.10	-	(0.01)	-0.3
Total Housing Units	64,825	-	63,216	-	(1,609)	-2.5
Occupied Housing Units	62,123	100.0	59,662	100.0	(2,461)	-4.0
Renter occupied	17,227	27.7	17,709	29.7	482	2.8
Owner occupied	44,896	72.3	41,953	70.3	(2,943)	-6.6
By Household Size:						
1 person household	11,862	19.1	12,084	20.3	222	1.9
2 person household	15,342	24.7	14,335	24.0	(1,007)	-6.6
3 person household	11,771	18.9	11,412	19.1	(359)	-3.0
4 person household	10,892	17.5	10,207	17.1	(685)	-6.3
5 persons and over	12,256	19.7	11,624	19.5	(632)	-5.2
By Age of Householder:						
15 to 24 years	1,121	1.8	852	1.4	(269)	-24.0
25 to 44 years	22,221	35.8	16,550	27.7	(5,671)	-25.5
45 to 64 years	25,023	40.3	27,138	45.5	2,115	8.5
65 years and over	13,758	22.1	15,122	25.3	1,364	9.9

**Table SF1-DP CD: Demographic Profile - New York City Community Districts
2000 and 2010**

Queens Community District 14	2000		2010		Change 2000-2010	
	Number	Percent	Number	Percent	Number	Percent
Total Population	106,686	100.0	114,978	100.0	8,292	7.8
White Nonhispanic	39,771	37.3	40,459	35.2	688	1.7
Black Nonhispanic	42,677	40.0	44,663	38.8	1,986	4.7
Asian and Pacific Islander Nonhispanic	1,714	1.6	2,618	2.3	904	52.7
Other Nonhispanic	1,002	0.9	1,186	1.0	184	18.4
Two or More Races Nonhispanic	2,682	2.5	1,950	1.7	(732)	-27.3
Hispanic Origin	18,840	17.7	24,102	21.0	5,262	27.9
Female	57,342	53.7	60,964	53.0	3,622	6.3
Male	49,344	46.3	54,014	47.0	4,670	9.5
Under 5 years	8,295	7.8	8,864	7.7	569	6.9
5 to 9 years	8,989	8.4	8,275	7.2	(714)	-7.9
10 to 14 years	8,562	8.0	8,169	7.1	(393)	-4.6
15 to 19 years	7,367	6.9	8,729	7.6	1,362	18.5
20 to 24 years	6,832	6.4	7,787	6.8	955	14.0
25 to 44 years	29,446	27.6	29,227	25.4	(219)	-0.7
45 to 64 years	22,077	20.7	28,608	24.9	6,531	29.6
65 years and over	15,118	14.2	15,319	13.3	201	1.3
18 years and over	76,189	71.4	84,281	73.3	8,092	10.6
In households	100,648	94.3	109,636	95.4	8,988	8.9
In family households	86,221	80.8	93,547	81.4	7,326	8.5
Householder	24,333	22.8	26,500	23.0	2,167	8.9
Spouse	13,631	12.8	14,322	12.5	691	5.1
Own child under 18 years	25,713	24.1	26,380	22.9	667	2.6
Other relatives	19,607	18.4	23,257	20.2	3,650	18.6
Nonrelatives	2,937	2.8	3,088	2.7	151	5.1
In nonfamily households	14,427	13.5	16,089	14.0	1,662	11.5
Householder	12,667	11.9	13,928	12.1	1,261	10.0
Householder 65 years and over living alone	4,633	4.3	4,742	4.1	109	2.4
Nonrelatives	1,760	1.6	2,161	1.9	401	22.8
In group quarters	6,038	5.7	5,342	4.6	(696)	-11.5
Total Households	37,000	100.0	40,428	100.0	3,428	9.3
Family households	24,333	65.8	26,500	65.5	2,167	8.9
Married-couple family	13,631	36.8	14,322	35.4	691	5.1
With related children under 18 years	7,195	19.4	7,367	18.2	172	2.4
Female householder, no husband present	8,848	23.9	9,834	24.3	986	11.1
With related children under 18 years	6,411	17.3	6,612	16.4	201	3.1
Male householder, no wife present	1,854	5.0	2,344	5.8	490	26.4
With related children under 18 years	1,049	2.8	1,206	3.0	157	15.0
Nonfamily households	12,667	34.2	13,928	34.5	1,261	10.0
Households with one or more persons 65 years and over	9,543	25.8	10,412	25.8	869	9.1
Persons Per Family	3.42	-	3.41	-	(0.01)	-0.3
Persons Per Household	2.72	-	2.71	-	(0.01)	-0.3
Total Housing Units	41,610	-	45,250	-	3,640	8.7
Occupied Housing Units	37,000	100.0	40,428	100.0	3,428	9.3
Renter occupied	24,040	65.0	26,217	64.8	2,177	9.1
Owner occupied	12,960	35.0	14,211	35.2	1,251	9.7
By Household Size:						
1 person household	11,350	30.7	12,297	30.4	947	8.3
2 person household	9,164	24.8	10,293	25.5	1,129	12.3
3 person household	6,015	16.3	6,581	16.3	566	9.4
4 person household	4,816	13.0	5,135	12.7	319	6.6
5 persons and over	5,655	15.3	6,122	15.1	467	8.3
By Age of Householder:						
15 to 24 years	1,177	3.2	1,118	2.8	(59)	-5.0
25 to 44 years	14,629	39.5	13,998	34.6	(631)	-4.3
45 to 64 years	12,788	34.6	16,294	40.3	3,506	27.4
65 years and over	8,406	22.7	9,018	22.3	612	7.3

**Table SF1-DP CD: Demographic Profile - New York City Community Districts
2000 and 2010**

Staten Island Community District 1	2000		2010		Change 2000-2010	
	Number	Percent	Number	Percent	Number	Percent
Total Population	162,609	100.0	175,756	100.0	13,147	8.1
White Nonhispanic	81,264	50.0	69,525	39.6	(11,739)	-14.4
Black Nonhispanic	35,189	21.6	38,620	22.0	3,431	9.8
Asian and Pacific Islander Nonhispanic	8,546	5.3	13,166	7.5	4,620	54.1
Other Nonhispanic	831	0.5	931	0.5	100	12.0
Two or More Races Nonhispanic	4,587	2.8	3,459	2.0	(1,128)	-24.6
Hispanic Origin	32,192	19.8	50,055	28.5	17,863	55.5
Female	84,483	52.0	90,447	51.5	5,964	7.1
Male	78,126	48.0	85,309	48.5	7,183	9.2
Under 5 years	12,017	7.4	12,146	6.9	129	1.1
5 to 9 years	13,227	8.1	12,366	7.0	(861)	-6.5
10 to 14 years	12,620	7.8	12,390	7.0	(230)	-1.8
15 to 19 years	11,627	7.2	13,707	7.8	2,080	17.9
20 to 24 years	10,516	6.5	13,189	7.5	2,673	25.4
25 to 44 years	50,671	31.2	48,477	27.6	(2,194)	-4.3
45 to 64 years	33,897	20.8	45,041	25.6	11,144	32.9
65 years and over	18,034	11.1	18,440	10.5	406	2.3
18 years and over	117,744	72.4	130,805	74.4	13,061	11.1
In households	158,012	97.2	171,858	97.8	13,846	8.8
In family households	135,796	83.5	147,980	84.2	12,184	9.0
Householder	39,047	24.0	41,291	23.5	2,244	5.7
Spouse	25,332	15.6	25,836	14.7	504	2.0
Own child under 18 years	39,376	24.2	38,802	22.1	(574)	-1.5
Other relatives	27,916	17.2	36,978	21.0	9,062	32.5
Nonrelatives	4,125	2.5	5,073	2.9	948	23.0
In nonfamily households	22,216	13.7	23,878	13.6	1,662	7.5
Householder	18,259	11.2	19,361	11.0	1,102	6.0
Householder 65 years and over living alone	5,145	3.2	5,439	3.1	294	5.7
Nonrelatives	3,957	2.4	4,517	2.6	560	14.2
In group quarters	4,597	2.8	3,898	2.2	(699)	-15.2
Total Households	57,306	100.0	60,652	100.0	3,346	5.8
Family households	39,047	68.1	41,291	68.1	2,244	5.7
Married-couple family	25,332	44.2	25,836	42.6	504	2.0
With related children under 18 years	13,467	23.5	13,460	22.2	(7)	-0.1
Female householder, no husband present	10,821	18.9	11,842	19.5	1,021	9.4
With related children under 18 years	7,426	13.0	7,595	12.5	169	2.3
Male householder, no wife present	2,894	5.1	3,613	6.0	719	24.8
With related children under 18 years	1,378	2.4	1,763	2.9	385	27.9
Nonfamily households	18,259	31.9	19,361	31.9	1,102	6.0
Households with one or more persons 65 years and over	12,968	22.6	13,985	23.1	1,017	7.8
Persons Per Family	3.37	-	3.46	-	0.09	2.6
Persons Per Household	2.76	-	2.83	-	0.08	2.8
Total Housing Units	60,986	-	65,422	-	4,436	7.3
Occupied Housing Units	57,306	100.0	60,652	100.0	3,346	5.8
Renter occupied	27,537	48.1	29,279	48.3	1,742	6.3
Owner occupied	29,769	51.9	31,373	51.7	1,604	5.4
By Household Size:						
1 person household	15,328	26.7	16,006	26.4	678	4.4
2 person household	15,180	26.5	15,513	25.6	333	2.2
3 person household	9,911	17.3	10,454	17.2	543	5.5
4 person household	8,681	15.1	9,051	14.9	370	4.3
5 persons and over	8,206	14.3	9,628	15.9	1,422	17.3
By Age of Householder:						
15 to 24 years	2,008	3.5	1,669	2.8	(339)	-16.9
25 to 44 years	24,856	43.4	21,740	35.8	(3,116)	-12.5
45 to 64 years	19,565	34.1	25,773	42.5	6,208	31.7
65 years and over	10,877	19.0	11,470	18.9	593	5.5

**Table SF1-DP CD: Demographic Profile - New York City Community Districts
2000 and 2010**

Staten Island Community District 2	2000		2010		Change 2000-2010	
	Number	Percent	Number	Percent	Number	Percent
Total Population	127,071	100.0	132,003	100.0	4,932	3.9
White Nonhispanic	98,078	77.2	93,318	70.7	(4,760)	-4.9
Black Nonhispanic	3,049	2.4	3,951	3.0	902	29.6
Asian and Pacific Islander Nonhispanic	11,286	8.9	15,003	11.4	3,717	32.9
Other Nonhispanic	411	0.3	476	0.4	65	15.8
Two or More Races Nonhispanic	2,060	1.6	1,827	1.4	(233)	-11.3
Hispanic Origin	12,187	9.6	17,428	13.2	5,241	43.0
Female	66,274	52.2	68,699	52.0	2,425	3.7
Male	60,797	47.8	63,304	48.0	2,507	4.1
Under 5 years	7,657	6.0	7,226	5.5	(431)	-5.6
5 to 9 years	8,487	6.7	7,471	5.7	(1,016)	-12.0
10 to 14 years	8,587	6.8	7,885	6.0	(702)	-8.2
15 to 19 years	7,813	6.1	8,513	6.4	700	9.0
20 to 24 years	7,478	5.9	8,400	6.4	922	12.3
25 to 44 years	37,936	29.9	34,142	25.9	(3,794)	-10.0
45 to 64 years	31,774	25.0	38,481	29.2	6,707	21.1
65 years and over	17,339	13.6	19,885	15.1	2,546	14.7
18 years and over	97,348	76.6	104,153	78.9	6,805	7.0
In households	124,102	97.7	129,345	98.0	5,243	4.2
In family households	109,949	86.5	113,927	86.3	3,978	3.6
Householder	33,296	26.2	34,141	25.9	845	2.5
Spouse	26,000	20.5	25,927	19.6	(73)	-0.3
Own child under 18 years	27,572	21.7	25,293	19.2	(2,279)	-8.3
Other relatives	21,401	16.8	26,479	20.1	5,078	23.7
Nonrelatives	1,680	1.3	2,087	1.6	407	24.2
In nonfamily households	14,153	11.1	15,418	11.7	1,265	8.9
Householder	12,217	9.6	13,246	10.0	1,029	8.4
Householder 65 years and over living alone	4,043	3.2	4,577	3.5	534	13.2
Nonrelatives	1,936	1.5	2,172	1.6	236	12.2
In group quarters	2,969	2.3	2,658	2.0	(311)	-10.5
Total Households	45,513	100.0	47,387	100.0	1,874	4.1
Family households	33,296	73.2	34,141	72.0	845	2.5
Married-couple family	26,000	57.1	25,927	54.7	(73)	-0.3
With related children under 18 years	12,799	28.1	11,682	24.7	(1,117)	-8.7
Female householder, no husband present	5,488	12.1	6,064	12.8	576	10.5
With related children under 18 years	2,805	6.2	2,953	6.2	148	5.3
Male householder, no wife present	1,808	4.0	2,150	4.5	342	18.9
With related children under 18 years	724	1.6	862	1.8	138	19.1
Nonfamily households	12,217	26.8	13,246	28.0	1,029	8.4
Households with one or more persons 65 years and over	11,713	25.7	13,864	29.3	2,151	18.4
Persons Per Family	3.25	-	3.28	-	0.02	0.7
Persons Per Household	2.73	-	2.73	-	0.00	0.1
Total Housing Units	47,253	-	50,319	-	3,066	6.5
Occupied Housing Units	45,513	100.0	47,387	100.0	1,874	4.1
Renter occupied	15,953	35.1	15,826	33.4	(127)	-0.8
Owner occupied	29,560	64.9	31,561	66.6	2,001	6.8
By Household Size:						
1 person household	10,589	23.3	11,427	24.1	838	7.9
2 person household	13,056	28.7	13,633	28.8	577	4.4
3 person household	8,454	18.6	8,583	18.1	129	1.5
4 person household	7,928	17.4	7,770	16.4	(158)	-2.0
5 persons and over	5,486	12.1	5,974	12.6	488	8.9
By Age of Householder:						
15 to 24 years	1,000	2.2	740	1.6	(260)	-26.0
25 to 44 years	17,265	37.9	14,351	30.3	(2,914)	-16.9
45 to 64 years	17,555	38.6	21,138	44.6	3,583	20.4
65 years and over	9,693	21.3	11,158	23.5	1,465	15.1

**Table SF1-DP CD: Demographic Profile - New York City Community Districts
2000 and 2010**

Staten Island Community District 3	2000		2010		Change 2000-2010	
	Number	Percent	Number	Percent	Number	Percent
Total Population	152,908	100.0	160,209	100.0	7,301	4.8
White Nonhispanic	136,259	89.1	136,851	85.4	592	0.4
Black Nonhispanic	1,317	0.9	1,667	1.0	350	26.6
Asian and Pacific Islander Nonhispanic	5,038	3.3	6,653	4.2	1,615	32.1
Other Nonhispanic	210	0.1	307	0.2	97	46.2
Two or More Races Nonhispanic	1,133	0.7	1,330	0.8	197	17.4
Hispanic Origin	8,951	5.9	13,401	8.4	4,450	49.7
Female	77,994	51.0	81,939	51.1	3,945	5.1
Male	74,914	49.0	78,270	48.9	3,356	4.5
Under 5 years	9,996	6.5	8,871	5.5	(1,125)	-11.3
5 to 9 years	11,158	7.3	10,079	6.3	(1,079)	-9.7
10 to 14 years	10,929	7.1	10,467	6.5	(462)	-4.2
15 to 19 years	9,756	6.4	10,678	6.7	922	9.5
20 to 24 years	8,791	5.7	9,790	6.1	999	11.4
25 to 44 years	48,084	31.4	42,548	26.6	(5,536)	-11.5
45 to 64 years	38,152	25.0	46,767	29.2	8,615	22.6
65 years and over	16,042	10.5	21,009	13.1	4,967	31.0
18 years and over	114,551	74.9	124,077	77.4	9,526	8.3
In households	151,419	99.0	158,974	99.2	7,555	5.0
In family households	138,098	90.3	142,506	89.0	4,408	3.2
Householder	41,437	27.1	42,922	26.8	1,485	3.6
Spouse	34,361	22.5	34,343	21.4	(18)	-0.1
Own child under 18 years	36,496	23.9	33,730	21.1	(2,766)	-7.6
Other relatives	24,390	16.0	29,622	18.5	5,232	21.5
Nonrelatives	1,414	0.9	1,889	1.2	475	33.6
In nonfamily households	13,321	8.7	16,468	10.3	3,147	23.6
Householder	11,703	7.7	14,328	8.9	2,625	22.4
Householder 65 years and over living alone	3,955	2.6	4,962	3.1	1,007	25.5
Nonrelatives	1,618	1.1	2,140	1.3	522	32.3
In group quarters	1,489	1.0	1,235	0.8	(254)	-17.1
Total Households	53,140	100.0	57,250	100.0	4,110	7.7
Family households	41,437	78.0	42,922	75.0	1,485	3.6
Married-couple family	34,361	64.7	34,343	60.0	(18)	-0.1
With related children under 18 years	17,675	33.3	16,176	28.3	(1,499)	-8.5
Female householder, no husband present	5,321	10.0	6,339	11.1	1,018	19.1
With related children under 18 years	2,631	5.0	2,956	5.2	325	12.4
Male householder, no wife present	1,755	3.3	2,240	3.9	485	27.6
With related children under 18 years	699	1.3	897	1.6	198	28.3
Nonfamily households	11,703	22.0	14,328	25.0	2,625	22.4
Households with one or more persons 65 years and over	12,081	22.7	15,626	27.3	3,545	29.3
Persons Per Family	3.30	-	3.28	-	(0.02)	-0.7
Persons Per Household	2.85	-	2.78	-	(0.07)	-2.5
Total Housing Units	55,286	-	60,584	-	5,298	9.6
Occupied Housing Units	53,140	100.0	57,250	100.0	4,110	7.7
Renter occupied	12,798	24.1	14,049	24.5	1,251	9.8
Owner occupied	40,342	75.9	43,201	75.5	2,859	7.1
By Household Size:						
1 person household	10,317	19.4	12,552	21.9	2,235	21.7
2 person household	14,516	27.3	16,071	28.1	1,555	10.7
3 person household	10,598	19.9	10,600	18.5	2	0.0
4 person household	10,900	20.5	10,959	19.1	59	0.5
5 persons and over	6,809	12.8	7,068	12.3	259	3.8
By Age of Householder:						
15 to 24 years	804	1.5	691	1.2	(113)	-14.1
25 to 44 years	21,365	40.2	17,963	31.4	(3,402)	-15.9
45 to 64 years	21,161	39.8	25,713	44.9	4,552	21.5
65 years and over	9,810	18.5	12,883	22.5	3,073	31.3

NEW YORK

NEWS

POLITICS

SPORTS

ENTERTAINMENT

OPINION



NYC City Council members offering to give up outside income – something most of them don't have – for 71% raise

BY JENNIFER FERMINO, ERIN DURKIN, GREG B. SMITH / NEW YORK DAILY NEWS /

Thursday, November 12, 2015, 10:34 PM

A A A

23

SHARE THIS URL

nydn.us/1Y83WM6

NYC City Council Members Seeking 71% Raise

NY Daily News



DAILY NEWS

Woma
friend
fake p
A British
her frier
using a



RELATED STORIES

- Mark-Viverito blasts proposed 71% raise for NYC Council
- Public service can't be a path to getting rich
- Chairman 'surprised' at proposed 71% raise for City Council

The City Council is angling for a whopping 71% raise by giving up something most of them don't have — outside income.

A Daily News review found that 40 of 51 Council members report zero outside income — and most of those who do, pocket only small amounts as adjunct professors or part-time lawyers.

Seven Council members did report part-time moonlighting gigs, but their minimum take-home income averaged around \$1,000 to \$5,000. One Council member, Barry Grodenchik, was elected in September and has yet to be sworn in.

EXCLUSIVE: NYC CITY COUNCIL MEMBERS SEEKING 71% RAISE



Baby-
for kid
old gi
Former
year-ol
her hon

VIDEO
shows
last m
The hat
the teer
bathroo

Mark-
Stateh
Rico b
City Co
Melissa
scoffed
call...

Surgir
candic
to 'sus
camp
Surging
candida
"susper

PROMO



Only three Council members reported what could be considered substantive income on the side:

Chaim Deutsch (D-Brooklyn), the only Council member to report minimum outside income that topped six figures — between \$100,000 and \$250,000 from his real estate company, Chasa Management.

Peter Koo (D-Queens) continues to collect a minimum salary of \$70,000 from his pharmacy companies, K&F Drug Corp. and Koo & Co. The maximum is \$195,997.

David Greenfield (D-Brooklyn), an attorney, reports a minimum salary of \$60,000 (the maximum at \$99,999) for part-time law work.

All of this appears to undercut a key selling point to justify the hefty pay hike: that Council members would be sacrificing lucrative outside gigs that potentially create conflicts of interest.



ANDREW LAMBERSON/FOR NEW YORK DAILY NEWS

Chaim Deutsch (D-Brooklyn), was the only Council member to report minimum outside income that topped six figures — between \$100,000 and \$250,000 from his real estate company, Chasa Management.



Jared boring prison

Subway pitchman won't be

Wome coke s vagina

Two St. to court were ca

Cop ir ambus while

Three p in conn shooting

Ala. hi footba bragg

An Alab about r

On Thursday, the plot to inflate their paychecks received another body blow when Council Speaker Melissa Mark-Viverito ridiculed the idea of a pay hike that steep.

“It definitely is a ridiculous amount,” she told reporters.

When asked if there was any chance she’d support such a proposal, she said, “Not at that amount. Not at all. I think it’s ridiculous.”

EDITORIAL: A RIP-OFF AT HALF THE PRICE

A commission appointed under the City Charter is mulling raises for elected officials. It’s expected to make a recommendation to the mayor regarding whether or not to grant lawmakers salary increases in early December.

Mark-Viverito said she might support a raise, but hasn’t settled on an amount.

“I want to hear what the commission has to say, and we will deliberate. That’s going to be our job and our responsibility,” she said.



"Dear video for Yo
After the
People'
YouTub

Florid: attack fight c
A Florid
unsucc
put her

Fla. m shoot: 'freaky
A Florid
shot an
old won

Miche wants to Chr
Former
Michele
up a tou

Ben C hid wh during
More st
past ha
question

Bill w NYC l: check score!
Landlor

ANDREW SCHWARTZ/FOR NEW YORK DAILY NEWS

to decid

Peter Koo (D-Queens) continues to collect a minimum salary of \$70,000 from his pharmacy companies, K&F Drug Corp. and Koo & Co. The maximum is \$195,997.

On the other hand, a hefty pay raise might help Mark-Viverito and 14 other Council members who reported that they've racked up at least \$5,000 in credit card debt in 2014.

Three — Ben Kallos (D-Upper East Side), Mark Levine (D-Upper Manhattan) and Karen Koslowitz (D-Queens) — reported a minimum of \$15,000 in plastic debt. Vincent Gentile (D-Brooklyn) beat them all — amassing a minimum of \$30,000 debt on six separate cards.

And two others, Vanessa Gibson (D-Bronx), and Elizabeth Crowley (D-Queens), could pay off daunting student loans of at least \$10,000 each.

As the Daily News reported, a group of Council members has been quietly pushing a plan to boost their paychecks to a whopping \$192,500.

They receive a base salary of \$112,500, with some pocketing bonuses known as “lulus” for chairing committees.

The average lulu is \$8,000 but some — like the one Mark-Viverito gets as speaker — are as high as \$25,000.

In exchange for the new salary — 71% higher than what they now receive — the members would agree to give up the lulus and outside employment.

The hope was that by agreeing to those concessions, some good government groups — who typically dislike lulus and pols holding outside jobs — would agree to back the generous pay package, City Council sources said.

The members arrived at the huge number by looking at the salaries of city commissioners of smaller municipal agencies who make \$192,198.

Council member Brad Lander (D-Brooklyn), who opposes lulus, said he'd await the commission's specific recommendations before embracing a pay raise plan.

“The independent commission evaluates a wide range of relevant data and makes a recommendation based on that data,” he said.



US issi
Reuters

More v

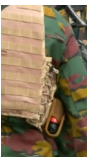

“It’s premature to speculate until they do their work.”

Lander is eligible for an extra \$15,000 as a committee chair, but has declined to accept it on principle.

TAGS: [new york city council](#) , [taxes and spending](#) , [melissa mark-viverito](#)

PROMOTED STORIES



\$200 Just For Getting A Credit Card? While it lasts

NextAdvisor



A Ranking of the 2016 Presidential Candidates by Wealth

Forbes



What ISIS Really Wants: 14 Facts About the Terrorists' Beliefs

Patheos



Diabetes and Your Mouth - 4 Signs You May Have a Problem

WebMD Health



Here Are the 15 Presidents with the Lowest IQ Scores

InsideGov



No More Overpriced Razors: This Simple Idea is Disrupting an Industry

Dollar Shave Club

Recommended by





MORE FROM NYDAILYNEWS

Two charged with murder of pastor's pregnant wife

Marco Rubio calls Paris attacks 'positive development'



WE RECOMMEND

1		Best Anti-Aging Skincare		3		Best Income Funds	
2		Average Annuity Rates		4		Best Retirement Investments	

COMMENTS (24)

[Discussion Guidelines]

POST A COMMENT

Write a comment

[SORT](#)

FMD MEDINA

6

11 days ago

Those that have credit card debt need to resign. Obviously, they are not fit to run the city.
#ByeFelicias

Like [REPLY](#)

[SHARE](#)

TAGYORIT _

4

11 days ago

As far back as I can remember politics was always a part time job. A person ran for office (any office) to help the people. It was a temporary elective from their normal job and once finished, returned to the private sector. TERM LIMITS..... While in office you were meagerly compensated for your time and efforts because YOU chose to take that office over your regular job. These leeches should be kicked out

and forced back into their normal jobs.

Like

[SHARE](#)

PAPERCAT

1

11 days ago

True. That was the way it started with the Founding Fathers of this country.

[SHOW MORE COMMENTS](#)

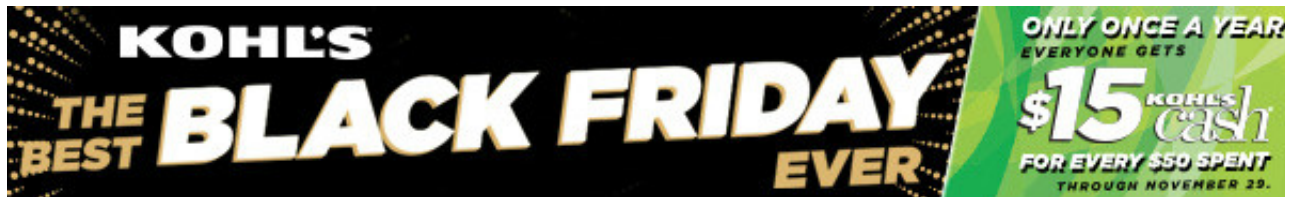

[Media Kit](#) [Home Delivery](#) [Newsletters](#) [Businesses](#) [Place an Ad](#) [About our Ads](#) [Contact Us](#) [Careers](#)
[FAQ's](#) [Feeds](#) [Site Map](#)

Use of this website signifies your agreement to the [Terms of Service](#) and [Privacy Policy](#).
© Copyright 2015 NYDailyNews.com. All rights reserved.

METRO

City's new budget allots \$57M for 'pork' spending

By Yoav Gonen, Rich Calder and Michael Gartland

June 26, 2015 | 2:07am



Mayor Bill de Blasio

Photo: AP

Spending on pet projects among City Council members is jumping to \$57 million in the coming fiscal year — \$7 million more than this year's levels, new records show.

The 14 percent boost in spending came out of negotiations between Mayor Bill de Blasio and Council Speaker Melissa Mark-Viverito as part of their agreement on a \$78.5 billion citywide budget for fiscal 2016.

The increase was OK'd by the mayor even though he has called for the elimination of such funding, which good-government groups and other critics deride as pork.

The lion's share of the council's spending falls under the discretion of the speaker, who has direct say over \$16.5 million in funds.

Records released Thursday afternoon show her biggest beneficiaries are nonprofit clients of the MirRam Group, which consulted on her 2013 council campaign, and whose founder, Luis Miranda, is considered a pal.

The lobbying firm's clients — including the Hispanic Federation, Comunilife and the East Harlem Council for Community Improvement — got \$1.2 million in earmarks collectively.

"The speaker is proud to provide support for important groups which do critical work for New Yorkers," her spokesman said.

Her other big beneficiaries include the nonprofit arm of the Brooklyn Chamber of Commerce, which is getting \$340,000.

The Ridgewood Bushwick Senior Citizens Council, the controversial nonprofit founded by disgraced ex-Assemblyman Vito Lopez, was earmarked \$250,000 at the request of several Brooklyn councilmen. Two of those members, former protégés of Lopez — Brooklyn Democrats Rafael Espinal and Stephen Levin — additionally chipped in nearly \$100,000 combined.

Other members each allocated at least \$660,000 to their pet causes — often to neighborhood groups with which they have close ties.

Brad Lander (D-Brooklyn) gave \$25,000 to the nonprofit Fifth Avenue Committee, where he previously served as executive director for a decade. The Brooklyn delegation, where Lander wields a good deal of power, gave the organization an additional \$75,000.

Councilwoman Maria del Carmen Arroyo (D-Bronx) earmarked \$10,000 for The Bronx Defenders, a legal-aid group that recently came under fire when its staffers appeared in a rap video advocating cop-killing.

Oink, oink	
Some groups that received City Council pork:	
■ Hispanic Federation:	■ Communitlife Inc.:
\$630,000	\$300,000
■ Ridgewood Bushwick Senior Citizens Council:	■ Pratt Institute:
\$349,525	\$180,000
■ Brooklyn Alliance Inc. (Brooklyn Chamber):	■ Fifth Avenue Committee:
\$340,000	\$100,000



FILED UNDER BILL DE BLASIO, BUDGETS, MELISSA MARK-VIVERITO

Recommended by

NEW YORK

NEWS

POLITICS

SPORTS

ENTERTAINMENT

OPINION



Winners and weasels

Members of the City Council must live up to their promises on lulus

NEW YORK DAILY NEWS / Monday, February 10, 2014, 4:10 AM

A A A



BY EDITORIALS

69

1

SHARE THIS URL

nydn.us/1ccEoE4

A grand total of 10 members of the City Council have so far kept their pledges to spurn the stipends that empower the speaker to buy votes.

It took dedication to public service for the 10 to turn back annual amounts ranging from \$5,000 to \$15,000, while an additional 20 members are breaking their word to constituents.

In keeping with a long and lousy tradition, Speaker Melissa Mark-Viverito last month published the list of who among her 51 members would be getting so-called lulus. The Council calls the payments compensation for committee leadership, but she denied money to only four members, all of whom are on the outs with her.

Before the November election, the good government group Citizens Union and



SMITH, BRYAN, FREELANCE NYDN

Ban lulus, Madam Speaker.

the Daily News Editorial Board asked candidates whether they supported limiting lulus to the very top leaders, as is the case in virtually every other legislature in America. Imposing such a restriction would strip the speaker's power to pay for support or slash the salaries of members who buck her.

Thirty-five members of the Council that was sworn in on Jan. 1 told voters they backed reform. Now, though, with Mark-Viverito set to issue the first checks to her sweethearts on Valentine's Day, a depressingly small number are putting their money where their mouths were.

Bravo to the 10 who are refusing the money. They are: Brad Lander, Alan Maisel, Carlos Menchaca and Mark Treyger of Brooklyn; Andy Cohen of the Bronx; Dan Garodnick, Ben Kallos, Mark Levine and Helen Rosenthal of Manhattan; and Steve Matteo of Staten Island.

Sixteen of those who called for limiting lulus have resorted to the dodge of accepting the money with the vow of donating it to charity. They enjoy the



**Ga. m.
raping
year-o**
Shalin F
out on p
fiancée'

**Woma
friend
fake p**

political benefit of giving to favored causes — assuming they actually donate.

Public Advocate Letitia James, during her Council years, claimed she donated her lulu. Yet when she released her tax returns, there was no sign that she had taken a deduction for doing so.

Each of the 16 must give a public accounting of what he or she does with the funds. They are:

Inez Barron, Robert Cornegy, Mathieu Eugene, David Greenfield, Steve Levin, Darlene Mealy and Antonio Reynoso of Brooklyn; Fernando Cabrera and Ritchie Torres of the Bronx; Costa Constantinides, Julissa Ferreras, Peter Koo, Karen Koslowitz, Eric Ulrich, Jimmy Van Bramer and Ruben Wills of Queens.

Four members who called for restricting lulus are pocketing the money: Corey Johnson and Ydanis Rodriguez of Manhattan, Daneek Miller of Queens and Vincent Gentile of Brooklyn.

Three of the self-described reformers have not yet responded: Debi Rose of Staten Island and Danny Dromm and Paul Vallone of Queens.

On the other hand, three members who never urged change say they are donating their lulus to charity: Chaim Deutsch and Rafael Espinal of Brooklyn and Inez Dickens of Manhattan.

The mishmash makes no sense. Lulus are a corruption-inducing abuse. They must be abolished. Mark-Viverito and Lander, Rules Committee chair, have said that the Council will consider the issue in a package of reforms. New Yorkers will see if their word is as good as their colleagues'.

A British
her frier
using a

**Fla. m
shoot:
'freaky**
A Florid
shot an
old won

**Candy
Heard
lately?**
"This Je
army," e
was sitt

**Caitlin
real si
'rapist**
Ultimate
Labrie c
made h

PROMO

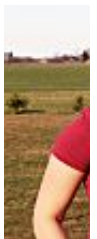

PROMOTED STORIES



Quiz: Take Fun Quiz to Find Out If You Could Be an Entrepreneur

Concordia University Wisconsin



21 Colleges That Nobody Wants to Go to

StartClass



10 warning signs of Alzheimer's

Healthgrades



The Surprising Story Behind America's 4th Most Popular Last Name

Ancestry



What Causes Neck and Shoulder Pain?

Excedrin



16 Truths Republicans Would Rather Keep Secret

RantPolitical

Recommended by

MORE FROM NYDAILYNEWS



Christie says de Blasio should 'be the mayor of Damascus'



Nov. 23: Charlie Sheen, ISIS fear and massage parlors

SPONSOR CONTENT ON NYDAILYNEWS

The Relationship You Have With Your Mom Has an Effect on How Long You Live

BY PRUDENTIAL

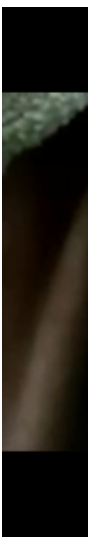

Teens
woma
take b
The twc
Tanya C



There are a lot of ways to live longer. Here are a few you might not have expected.

WE RECOMMEND

1



Luxury Furniture for Sale

2



Reverse Mortgages for Seniors

3



AARP Health Insurance

COMMENTS (1)

[Discussion Guidelines]

POST A COMMENT

Write a comment

[SORT](#)

NEIL LEVINE

652 days ago

0

Any hope for fact checking ethics reports and diplomatic audits if tax returns?

Like [REPLY](#)

[SHARE](#)

Florida arrest oral sex
An Uber driver in Florida arrested a man for oral sex from a woman.

Young as passenger jumps cruise
A 24-year-old woman identified herself as a passenger on a cruise ship.

3 convicted Marine refuse
Three convicted Marines refused to testify in court.

Husband prostitution over 2
And the husband was charged with prostitution.

Couple having daugh
A Canadian couple had a daughter while on a hot tub.

Florida attack fight c
A Florida man was charged with a bad punch.

**Editor
Mr. Tri**
In the c
teleplay
Heavyw

**Alexis
Playin
the ge**
Since s
20 year
rights a

**Josh (C
Presic
first 10**
What fo
report o
that follo

MO
1
2
3
4
5
6
7

8

9

10

Te

Sæ

Re

S
108

[Media Kit](#) [Home Delivery](#) [Newsletters](#) [Businesses](#) [Place an Ad](#) [About our Ads](#) [Contact Us](#) [Careers](#)
[FAQ's](#) [Feeds](#) [Site Map](#)

Use of this website signifies your agreement to the [Terms of Service](#) and [Privacy Policy](#).
© Copyright 2015 NYDailyNews.com. All rights reserved.