

Appendix 2:

Natural Resources

References

- Boretti, T, E. Fetridge, and A. Brash. 2007. The piping plover colony at Rockaway Beach within a regional context. *Transactions of the Linnaean Society of New York* 10:213-228.
- Broders, H.G., G.J. Forbes, S. Woodley, and I.D. Thompson. 2006. Range extent and stand selection for forest-dwelling northern long-eared and little brown bats in New Brunswick. *Journal of Wildlife Management* 70: 1174-1184.
- Caceres, M. and R.M.R. Barclay. 2000. *Myotis septentrionalis*. *Mammal Species* 634:1-4.
- Carter, T.C., and G.A. Feldhamer. 2005. Roost tree use by maternity colonies of Indiana bats and northern long-eared bats in southern Illinois. *Forest Ecology and Management* 219:259-268.
- Edinger, G.J., D.J. Evans, S. Gebauer, T.G. Howard, D.M. Hunt, and A.M. Olivero (editors). 2002. *Ecological Communities of New York State*. Second Edition. A revised and expanded edition of Carol Reschke's *Ecological Communities of New York State*. New York Natural Heritage Program, New York State Department of Environmental Conservation, Albany, NY.
- Ford, W.M., M.A. Menzel, J.L. Rodrigue, J.M. Menzel, and J.B. Johnson. 2005. Relating bat species presence to simple habitat measures in a central Appalachian forest. *Biological Conservation* 126: 528-539.
- Foster, R.W. and A. Kurta, A. 1999. Roosting ecology of the northern bat (*Myotis septentrionalis*) and comparisons with the endangered Indiana bat (*Myotis sodalis*). *Journal of Mammalogy* 80: 659-672.
- Fowle, M. and P. Kerlinger. 2001. *The New York City Audubon Guide to Finding Birds in the Metropolitan Area*. Cornell University Press, Ithaca, NY.
- Gibbs, J.P., A.R. Breisch, P.K. Ducey, G. Johnson, J.L. Behler, and R.C. Bothner. 2007. *The amphibians and reptiles of New York State*. Oxford University Press, New York.
- Henderson, L.E., L.J. Farrow, and H.G. Broders. 2008. Intra-specific effects of forest loss on the distribution of the forest-dependent northern long-eared bat (*Myotis septentrionalis*). *Biological Conservation* 141:1819-1828.
- Johnson, J.B., J. Gates, and W. Ford. 2008. Distribution and activity of bats at local and landscape scales within a rural–urban gradient. *Urban Ecosystems* 11: 227-242.

Staten Island Mall Enlargement

- Mitchell, J.C., A.R. Breisch, K.A. Buhlmann. 2006. Habitat management guidelines for amphibians and reptiles of the northeastern United States. Partners in Amphibian and Reptile Conservation Technical Publication HMG-3. Montgomery, AL. 108 pp.
- Mitra, S.S. 2008. Roseate tern (*Sterna dougallii*). Pp. 268-269 In: The Second Atlas of Breeding Birds in New York State (K.J. McGowan and K. Corwin, eds.). Cornell University Press, Ithaca, NY.
- New York City Department of Parks and Recreation (NYCDPR). 2009. Fresh Kills Park Final Generic Environmental Impact Statement (FEIS). Available from: <http://www.nycgovparks.org/park-features/freshkills-park/public-review>
- New York Natural Heritage Program (NYNHP). 2014. Personal telecommunication between Nicholas Conrad, NYNHP, and Chad Seewagen, AKRF Inc., February 12, 2014.
- New York State Department of Environmental Conservation (NYSDEC). 2014. Personal telecommunication between Carl Herzog, NYSDEC, and Chad Seewagen, AKRF Inc., February 19, 2014.
- Owen, S.F., M.A. Menzel, W.M. Ford, B.R. Chapman, K.V. Miller, J.W. Edwards, and P.B. Wood. 2003. Home-range size and habitat used by the northern myotis (*Myotis septentrionalis*). American Midland Naturalist 150:352-359.
- Timpone, J.C., J.G. Boyles, K.L. Murray, D.P. Aubrey, and L.W. Robbins. 2010. Overlap in roosting habits of Indiana bats (*Myotis sodalis*) and northern bats (*Myotis septentrionalis*). American Midland Naturalist 163:115-123.
- Whitaker Jr, J.O., D.W. Sparks, and V. Brack Jr. 2004. Bats of the Indianapolis International Airport Area, 1991-2001. Proceedings of the Indiana Academy of Science 113: 151-161.
- U.S. Fish and Wildlife Service (USFWS). 2013. Northern long-eared bat. Available from: <http://www.fws.gov/midwest/endangered/mammals/nlba/nlbaFactSheet.html>
- U.S. Fish and Wildlife Service (USFWS). 2014. Northern long-eared bat interim conference and planning guidance. Available from: <http://www.fws.gov/midwest/endangered/mammals/nlba/pdf/NLEBinterimGuidance6Jan2014.pdf>.

NEW YORK STATE DEPARTMENT OF ENVIRONMENTAL CONSERVATION
Division of Fish, Wildlife & Marine Resources
New York Natural Heritage Program
625 Broadway, 5th Floor, Albany, New York 12233-4757
Phone: (518) 402-8935 • **Fax:** (518) 402-8925
Website: www.dec.ny.gov



Joe Martens
Commissioner

August 22, 2014

Jesse Moore
AKRF Environmental and Planning Consultants
440 Park Ave South, 7th Floor
New York, NY 10016

Re: Enlargement of Staten Island Mall
Town/City: New York. County: Richmond.

Dear Jesse Moore :

In response to your recent request, we have reviewed the New York Natural Heritage Program database with respect to the above project.

Enclosed is a report of rare or state-listed animals and plants, and significant natural communities, which our databases indicate occur, or may occur, on your site or in the immediate vicinity of your site.

For most sites, comprehensive field surveys have not been conducted; the enclosed report only includes records from our databases. We cannot provide a definitive statement as to the presence or absence of all rare or state-listed species or significant natural communities. Depending on the nature of the project and the conditions at the project site, further information from on-site surveys or other sources may be required to fully assess impacts on biological resources.

Our databases are continually growing as records are added and updated. If this proposed project is still under development one year from now, we recommend that you contact us again so that we may update this response with the most current information.

The presence of the plants and animals identified in the enclosed report may result in this project requiring additional review or permit conditions. For further guidance, and for information regarding other permits that may be required under state law for regulated areas or activities (e.g., regulated wetlands), please contact the appropriate NYS DEC Regional Office, Division of Environmental Permits, as listed at www.dec.ny.gov/about/39381.html.

Sincerely,

Nicholas Conrad
Information Resources Coordinator
New York Natural Heritage Program



The following rare plants, rare animals, and significant natural communities have been documented at your project site, or in its vicinity.

We recommend that potential onsite and offsite impacts of the proposed project on these species or communities be addressed as part of any environmental assessment or review conducted as part of the planning, permitting and approval process, such as reviews conducted under SEQ. Field surveys of the project site may be necessary to determine the status of a species at the site, particularly for sites that are currently undeveloped and may still contain suitable habitat. Final requirements of the project to avoid, minimize, or mitigate potential impacts are determined by the lead permitting agency or the government body approving the project.

The following significant natural communities are considered significant from a statewide perspective by the NY Natural Heritage Program. They are either occurrences of a community type that is rare in the state, or a high quality example of a more common community type. By meeting specific, documented criteria, the NY Natural Heritage Program considers these community occurrences to have high ecological and conservation value.

<i>COMMON NAME</i>	<i>SCIENTIFIC NAME</i>	<i>NY STATE LISTING</i>	<i>HERITAGE CONSERVATION STATUS</i>
--------------------	------------------------	-------------------------	-------------------------------------

Upland/Terrestrial Communities

Oak-Tulip Tree Forest

High Quality Occurrence of Rare Community Type

Staten Island Greenbelt: The forest is very large forest and very variable in condition. Much of the forest is disturbed with exotic species, but there is a significant component of mature forest with very large trees and few exotics. The landscape is generally developed with some adjacent open space.

6738

This report only includes records from the NY Natural Heritage databases. For most sites, comprehensive field surveys have not been conducted, and we cannot provide a definitive statement as to the presence or absence of all rare or state-listed species. Depending on the nature of the project and the conditions at the project site, further information from on-site surveys or other sources may be required to fully assess impacts on biological resources.

If any rare plants or animals are documented during site visits, we request that information on the observations be provided to the New York Natural Heritage Program so that we may update our database.

Information about many of the rare animals and plants in New York, including habitat, biology, identification, conservation, and management, are available online in Natural Heritage's Conservation Guides at www.guides.nynhp.org, from NatureServe Explorer at <http://www.natureserve.org/explorer>, and from USDA's Plants Database at <http://plants.usda.gov/index.html> (for plants).

Information about many of the natural community types in New York, including identification, dominant and characteristic vegetation, distribution, conservation, and management, is available online in Natural Heritage's Conservation Guides at www.guides.nynhp.org. For descriptions of all community types, go to <http://www.dec.ny.gov/animals/29384.html> and click on Draft Ecological Communities of New York State.



United States Department of the Interior



FISH AND WILDLIFE SERVICE
Long Island Ecological Services Field Office
340 SMITH ROAD
SHIRLEY, NY 11967
PHONE: (631)286-0485 FAX: (631)286-4003

Consultation Tracking Number: 05E1LI00-2014-SLI-0053

June 12, 2014

Project Name: Staten Island Mall Expansion

Subject: List of threatened and endangered species that may occur in your proposed project location, and/or may be affected by your proposed project.

To Whom It May Concern:

The enclosed species list identifies threatened, endangered, proposed and candidate species, as well as proposed and final designated critical habitat, that may occur within the boundary of your proposed project and/or may be affected by your proposed project. The species list fulfills the requirements of the U.S. Fish and Wildlife Service (Service) under section 7(c) of the Endangered Species Act (Act) of 1973, as amended (16 U.S.C. 1531 *et seq.*).

New information based on updated surveys, changes in the abundance and distribution of species, changed habitat conditions, or other factors could change this list. Please feel free to contact us if you need more current information or assistance regarding the potential impacts to federally proposed, listed, and candidate species and federally designated and proposed critical habitat. Please note that under 50 CFR 402.12(e) of the regulations implementing section 7 of the Act, the accuracy of this species list should be verified after 90 days. This verification can be completed formally or informally as desired. The Service recommends that verification be completed by visiting the ECOS-IPaC website at regular intervals during project planning and implementation for updates to species lists and information. An updated list may be requested through the ECOS-IPaC system by completing the same process used to receive the enclosed list.

The purpose of the Act is to provide a means whereby threatened and endangered species and the ecosystems upon which they depend may be conserved. Under sections 7(a)(1) and 7(a)(2) of the Act and its implementing regulations (50 CFR 402 *et seq.*), Federal agencies are required to utilize their authorities to carry out programs for the conservation of threatened and endangered species and to determine whether projects may affect threatened and endangered species and/or designated critical habitat.

A Biological Assessment is required for construction projects (or other undertakings having similar physical impacts) that are major Federal actions significantly affecting the quality of the

human environment as defined in the National Environmental Policy Act (42 U.S.C. 4332(2) (c)). For projects other than major construction activities, the Service suggests that a biological evaluation similar to a Biological Assessment be prepared to determine whether the project may affect listed or proposed species and/or designated or proposed critical habitat. Recommended contents of a Biological Assessment are described at 50 CFR 402.12.

If a Federal agency determines, based on the Biological Assessment or biological evaluation, that listed species and/or designated critical habitat may be affected by the proposed project, the agency is required to consult with the Service pursuant to 50 CFR 402. In addition, the Service recommends that candidate species, proposed species and proposed critical habitat be addressed within the consultation. More information on the regulations and procedures for section 7 consultation, including the role of permit or license applicants, can be found in the "Endangered Species Consultation Handbook" at:

<http://www.fws.gov/endangered/esa-library/pdf/TOC-GLOS.PDF>

Please be aware that bald and golden eagles are protected under the Bald and Golden Eagle Protection Act (16 U.S.C. 668 *et seq.*), and projects affecting these species may require development of an eagle conservation plan (http://www.fws.gov/windenergy/eagle_guidance.html). Additionally, wind energy projects should follow the wind energy guidelines (<http://www.fws.gov/windenergy/>) for minimizing impacts to migratory birds and bats.

Guidance for minimizing impacts to migratory birds for projects including communications towers (e.g., cellular, digital television, radio, and emergency broadcast) can be found at: <http://www.fws.gov/migratorybirds/CurrentBirdIssues/Hazards/towers/towers.htm>; <http://www.towerkill.com>; and <http://www.fws.gov/migratorybirds/CurrentBirdIssues/Hazards/towers/comtow.html>.

We appreciate your concern for threatened and endangered species. The Service encourages Federal agencies to include conservation of threatened and endangered species into their project planning to further the purposes of the Act. Please include the Consultation Tracking Number in the header of this letter with any request for consultation or correspondence about your project that you submit to our office.

Attachment



United States Department of Interior
Fish and Wildlife Service

Project name: Staten Island Mall Expansion

Official Species List

Provided by:

Long Island Ecological Services Field Office
340 SMITH ROAD
SHIRLEY, NY 11967
(631) 286-0485

Consultation Tracking Number: 05E1LI00-2014-SLI-0053

Project Type: Development

Project Description: The Applicant, GGP Staten Island Mall LLC, proposes to enlarge an existing commercial center known as the Staten Island Mall (the Mall), located at 2655 Richmond Avenue (Block 2400, Lots 7, 118, 180, 210, and 220) in the Heartland Village neighborhood of Staten Island Community District 2.



United States Department of Interior
Fish and Wildlife Service

Project name: Staten Island Mall Expansion

Project Location Map:

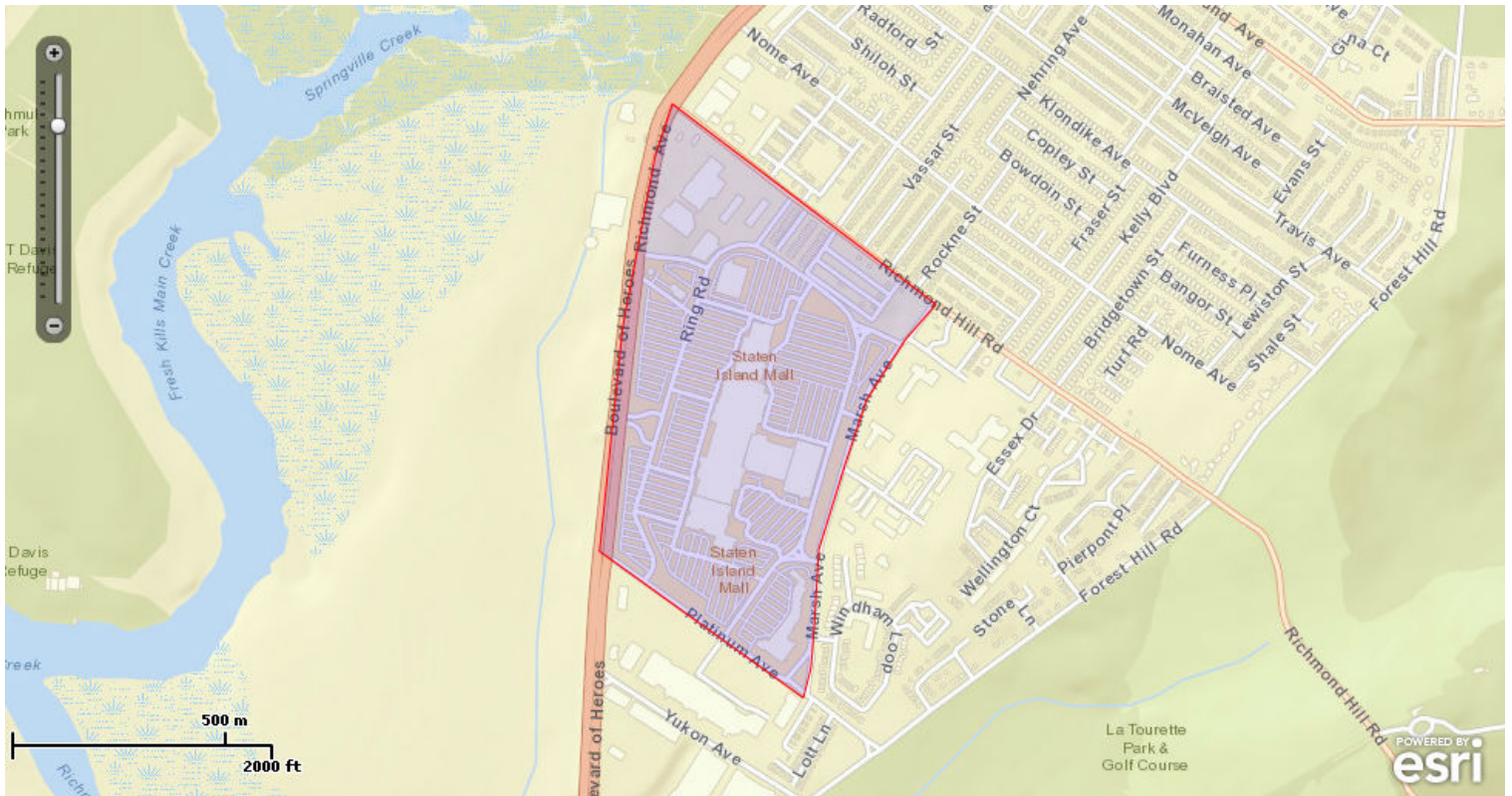

Project Coordinates: MULTIPOLYGON (((-74.1675001 40.5889426, -74.1601615 40.5847058, -74.1610198 40.5839562, -74.1620927 40.5826851, -74.1626935 40.5813162, -74.1634231 40.5795235, -74.1636377 40.5770463, -74.1638522 40.5763944, -74.1695235 40.5794909, -74.1688798 40.584217, -74.1679786 40.5878346, -74.1675001 40.5889426)))

Project Counties: Richmond, NY



United States Department of Interior
Fish and Wildlife Service

Project name: Staten Island Mall Expansion

Endangered Species Act Species List

There are a total of 3 threatened, endangered, or candidate species on your species list. Species on this list should be considered in an effects analysis for your project and could include species that exist in another geographic area. For example, certain fish may appear on the species list because a project could affect downstream species. Critical habitats listed on the **Has Critical Habitat** lines may or may not lie within your project area. See the **Critical habitats within your project area** section further below for critical habitat that lies within your project. Please contact the designated FWS office if you have questions.

northern long-eared Bat (*Myotis septentrionalis*)

Listing Status: Proposed Endangered

Piping Plover (*Charadrius melodus*)

Population: except Great Lakes watershed

Listing Status: Threatened

Has Critical Habitat: Final designated

Roseate tern (*Sterna dougallii dougallii*)

Population: northeast U.S. nesting pop.

Listing Status: Endangered



United States Department of Interior
Fish and Wildlife Service

Project name: Staten Island Mall Expansion

Critical habitats that lie within your project area

There are no critical habitats within your project area.