

# FORENSIC BIOLOGY PROTOCOLS FOR FORENSIC STR ANALYSIS

**Approving Authority:**

**Eugene Y. Lien, Technical Leader – Nuclear DNA Operations**

Working version as of 05/20/2016

Highlighted sections indicate a new revision to that procedure

## Table of Contents

<b>General Guidelines for DNA Casework.....</b>	<b>6</b>
Laboratory organization.....	6
Work Place Preparation .....	6
Microcentrifuge tube and pipette handling .....	6
Sample handling.....	7
Body fluid identification .....	8
DNA Extraction Guidelines.....	9
Extraction Negative Flow Charts.....	11
Controls for PCR analysis.....	17
Concordant analyses and “duplicate rule” .....	17
Exogenous DNA Policy.....	20
Technical Deviations .....	22
DNA storage .....	24
<b>DNA Extraction.....</b>	<b>25</b>
Chelex Extraction from Blood and Buccal Swabs.....	25
Chelex Extraction from Soft Tissue (e.g. Fetus Samples) .....	27
Chelex DNA Extraction from Epithelial Cells .....	28
Non-differential Chelex DNA Extraction from Semen Stains or Swabs.....	30
Differential Chelex DNA Extraction from Semen Stains or Swabs .....	31

Differential Extraction from Semen Stains or Swabs utilizing the QIAcube and EZ1 .....	35
Appendix A: QIAcube Loading Chart.....	49
Appendix B: Retaining a substrate remains.....	50
DNA Extraction from Hair .....	51
Organic Extraction .....	52
High Yield DNA Extraction .....	65
Extraction of Exogenous DNA from Nails.....	70
MagAttract DNA Extraction from Bloodstains and Exemplars .....	75
A. Setting up M48 Test Batch and Saving Sample Name List .....	75
B. Sample Preparation and Incubation.....	75
C. BioRobot M48 Software and Platform Set-Up.....	76
D. Importing Sample Names .....	80
E. Verifying Robot Set-Up and Starting the Purification .....	80
F. Saving Extraction Report Page.....	81
G. Post-Extraction Clean Up and UV Sterilization .....	82
H. BioRobot M48 Platform Diagram .....	84
I. Troubleshooting.....	85
Reduced Volume Magattract DNA Extraction from Bloodstains & Other Casework Samples.....	86
A. Setting up M48 Test Batch and Saving Sample Name List .....	86
B. Sample Preparation and Incubation.....	86
C. BioRobot M48 Software and Platform Set-Up.....	87
D. Importing Sample Names .....	92
E. Verifying Robot Set-Up and Starting the Purification .....	93
F. Saving Extraction Report Page.....	94
G. Post-Extraction .....	94
H. Clean Up and UV Sterilization.....	94
I. BioRobot M48 Platform Diagram.....	96
J. Purification and Concentration.....	97
K. Troubleshooting.....	99
DNA Extraction of Bone Samples.....	101
Bone Processing.....	101
Large Volume Demineralization Extraction Procedure with Qiagen M48 Low Elution ...	107
<b>Microcon DNA Fast Flow DNA Concentration and Purification .....</b>	<b>119</b>
I. LIMS Pre-Processing.....	120
II. Assay Preparation.....	121
III. LIMS Post Processing I.....	127
<b>Quantifiler® Trio DNA Quantification Kit .....</b>	<b>129</b>
IV. LIMS Pre-Processing .....	129
V. Assay Preparation.....	131
VI. Software Operations.....	134
VII. Exporting Results .....	135
VIII. LIMS Post Processing I.....	136
IX. Interpretation .....	137
QC Summary Flagging Guide .....	140
X. LIMS Post Processing II .....	141
<b>General Guidelines for Fluorescent STR Analysis .....</b>	<b>142</b>

Batch processing .....	142
Sample handling.....	142
Instrument and computer maintenance .....	143
<b>Identifiler Kit.....</b>	<b>144</b>
Identifiler Sample Preparation for Amplification .....	144
Identifiler – Sample and Amplification Set-up .....	145
Samples and Controls .....	146
Thermal Cycling – all amplification systems .....	148
Amplification Troubleshooting.....	150
Identifiler Analysis on the ABI 3130xl Genetic Analyzer.....	154
A. Setting Up A 3130xl Run.....	154
B. Creating a Test Batch .....	158
C. Foundation Data Collection (Importing Plate Record).....	160
D. Preparing and Running the DNA Samples .....	161
E. Denature/Chill - For All Systems After Sample Addition .....	168
F. Turning the Oven on and Setting the Temperature .....	168
G. Placing the Plate onto the Autosampler (Linking and Unlinking Plate) .....	170
H. Viewing the Run Schedule .....	172
I. Collecting Data.....	175
J. Re-injecting Plates.....	175
K. Water Wash and POP Change.....	176
TROUBLESHOOTING GUIDE .....	177
<b>Yfiler Kit™ .....</b>	<b>181</b>
Amplification using the Yfiler™ System .....	181
I. General Information for Amplification .....	181
II. Generation of Amplification Test Batches .....	182
III. PCR Amplification – Sample Preparation.....	182
IV. Thermal Cycling .....	185
Yfiler™ – Capillary Electrophoresis .....	189
A. Preparation of 3130xl Batch .....	189
B. Mastermix and Sample Addition for Yfiler™ .....	190
C. Denature/Chill - For Yfiler™ After Sample Addition: .....	191
D. 3130xl Settings .....	191
<b>Minifiler Kit.....</b>	<b>193</b>
Amplification using the Minifiler System .....	193
I. General Information for AmpFℓSTR® MiniFiler™ PCR Amplification.....	193
II. Generation of Amplification Sets .....	194
III. PCR Amplification – Sample Preparation.....	195
IV. Thermal Cycling .....	197
Minifiler – Capillary Electrophoresis .....	200
A. Preparation of 3130xl batch.....	200
B. Master Mix and Sample Addition for MiniFiler™ .....	200
C. Adding Samples:.....	201
D. Denature/Chill – For MiniFiler™ After Sample Addition: .....	201
E. 3130xl Settings .....	202
<b>Genemapper ID Analysis .....</b>	<b>204</b>

A. CREATING A NEW PROJECT.....	204
B. ANALYSIS SETTINGS .....	206
C. VIEWING ANALYZED DATA .....	208
D. SIZING.....	209
E. PLOT VIEWS .....	211
F. EDITING .....	213
G. EDITING - REVIEWER.....	219
H. PRINTING AND ELECTROPHEROGRAM GENERATION .....	221
Quality Flags.....	225
Editing Codes.....	228
ReRun Codes .....	229
Genemapper ID Analysis Method Editor Settings.....	230
Identifiler Analysis Settings:.....	230
MiniFiler Analysis Settings: .....	231
YFiler Analysis Settings: .....	232
Genemapper ID-Troubleshooting Guide .....	233
1. REDEFINING THE SIZE STANDARD .....	233
2. ADJUSTING THE ANALYSIS DATA START POINT AND STOP POINT RANGE.....	237
3. Genotypes Plot – Locus Specific Quality Flags .....	239
4. PRINTING.....	242
5. ALLELIC LADDER .....	243
6. ALLELE HISTORY .....	244
7. SAMPLE HISTORY .....	245
8. TYPOGRAPHICAL ERROR IN SAMPLE .....	246
9. TABLE ERRORS.....	246
References –Allelic Ladders, Controls, and Size Standards.....	247
Identifiler Allelic Ladder .....	247
Identifiler Positive Control .....	248
LIZ-250-340.....	249
MiniFiler Allelic Ladder .....	250
MiniFiler Positive Control .....	251
YFiler Allelic Ladder.....	252
YFiler Positive Control .....	253
YFiler Size Standard (LIZ GS500) .....	254
Default Table and Plot Settings .....	255
<b>STR Results Interpretation.....</b>	<b>301</b>
I. Allele Calling Criteria.....	301
II. Manual Removal of Non Allelic Peaks.....	302
III. Detection of Rare Alleles .....	306
IV. Interpretation of STR Data.....	307
V. Interpretation of controls.....	309
VI. Reporting Procedures .....	319
VII. Guidelines for Interpretation of Results.....	321
VIII. Guidelines for reporting samples amplified with Identifiler for 31 cycles.....	343
<b>Additional Interpretations of Y-STR Results and Complex Y-STR Results.</b>	<b>351</b>

<b>Population Frequencies for STR's .....</b>	<b>353</b>
I. Random Match Probability for Autosomal STRs.....	353
II. Frequency for Y STRs.....	354
III. Combined Probability of Inclusion (CPI) for Mixtures .....	356
<b>Forensic Statistical Tool (FST) .....</b>	<b>358</b>
I. A comparison profile must be available in order to use FST .....	358
II. Sample Criteria for using the FST .....	358
III. Hypothesis building.....	361
IV. User defined factors that affect the drop-out and drop-in rates.....	363
V. Instructions .....	365
A. Creating Evidence, Comparison, and Known Contributor Files for FST .....	365
B. FST Home Screen.....	368
C. Uploading Files and Running FST .....	373
D. Interpretation of Results .....	379
<b>Sample Comparisons .....</b>	<b>383</b>
Autosomal STR Results.....	383
Y-STR Results .....	389
<b>Paternity Analysis .....</b>	<b>392</b>
<b>References .....</b>	<b>394</b>
<b>DNA-View for Paternity and Kinship Analysis .....</b>	<b>399</b>
I. Creating a DNA-View Worksheet and Import Record .....	399
II. Importing profiles into DNA-View.....	401
III. Performing Paternity or Kinship Analysis .....	408
IV. Importing Raw Data.....	423
V. Troubleshooting DNA-View.....	430
<b>Appendix .....</b>	<b>445</b>
Identifiler loci and approximate size range.....	445
MiniFiler loci and approximate size range .....	446
YFiler loci and approximate size range .....	447
Macro Filter functions - All Filters .....	448

# FORENSIC BIOLOGY PROTOCOLS FOR FORENSIC STR ANALYSIS

GENERAL GUIDELINES FOR DNA CASEWORK		
DATE EFFECTIVE 12-24-2015	APPROVING AUTHORITY NUCLEAR DNA TECHNICAL LEADER	PAGE 6 OF 451

## General Guidelines for DNA Casework

### Laboratory organization

1. To minimize the potential for carry-over contamination, the laboratory is organized so that the areas for DNA extraction, PCR set-up, and handling amplified DNA are physically isolated from each other.
2. Based on need, microcentrifuge tube racks have been placed in sample handling areas. These racks should only leave their designated area to transport samples to the next designated area. Immediately after transporting samples, the racks should be cleaned and returned to their designated area.
3. Dedicated equipment such as pipettors should not leave their designated areas. Only the samples in designated racks should move between areas.
4. Analysts in each work area must wear appropriate personal protective equipment (PPE). Contamination preventive equipment (CPE) must be worn where available. All PPE and CPE shall be donned in the bio-vestibules.

Required PPE and CPE for each laboratory are posted conspicuously in each bio-vestibule.

### Work Place Preparation

1. Apply 10% bleach followed by water and/or 70% Ethanol to the entire work surface, cap opener, pipettes, and computer keyboard/mouse (when appropriate).
2. Obtain clean racks and cap openers, and irradiated microcentrifuge tubes, and UltraPure water from storage. **Arrange work place to minimize crossover.**

*Position gloves nearby with 10% Bleach/70% Ethanol/water in order to facilitate frequent glove changes and cleaning of equipment.*

### Microcentrifuge tube and pipette handling

1. Microcentrifuge tubes, Microcon collection tubes, Dolphin tubes, and M48 tubes must be irradiated prior to use.

[Back to Table of contents](#)

# FORENSIC BIOLOGY PROTOCOLS FOR FORENSIC STR ANALYSIS

## GENERAL GUIDELINES FOR DNA CASEWORK

DATE EFFECTIVE 12-24-2015	APPROVING AUTHORITY NUCLEAR DNA TECHNICAL LEADER	PAGE 7 OF 451
------------------------------	---	------------------

2. Avoid splashes and aerosols. Centrifuge all liquid to the bottom of a closed microcentrifuge tube before opening it.
3. Avoid touching the inside surface of the tube caps with pipettors, gloves, or lab coat sleeves.
4. Use the correct pipettor for the volume to be pipetted. For pipettors with a maximum volume of 20 $\mu$ L or over, the range begins at 10% of its maximum volume (i.e., a 100 $\mu$ L pipette can be used for volumes of 10-100 $\mu$ L). For pipettors with a maximum volume of 10 $\mu$ L or under, the range begins at 5% of its maximum volume (i.e., a 10 $\mu$ L pipette can be used for volumes of 0.5-10 $\mu$ L).
5. Filter pipette tips must be used when pipetting DNA and they should be used, whenever possible, for other reagents. Use the appropriate size filter tips for the different pipettors; the tip of the pipette should never touch the filter.
6. Always change pipette tips between handling each sample.
7. Never “blow out” the last bit of sample from a pipette. Blowing out increases the potential for aerosols, this may contaminate a sample with DNA from other samples. The accuracy of liquid volume delivered is not critical enough to justify blowing out.
8. Discard pipette tips if they accidentally touch the bench paper or any other surface.
9. Wipe the outside of the pipette with 10% bleach solution followed by a 70% ethanol solution if the barrel goes inside a tube.

### Sample handling

1. Samples that have not yet been amplified should never come in contact with equipment in the amplified DNA work area. Samples that have been amplified should never come in contact with equipment in the unamplified work area.

[Back to Table of contents](#)

# FORENSIC BIOLOGY PROTOCOLS FOR FORENSIC STR ANALYSIS

## GENERAL GUIDELINES FOR DNA CASEWORK

DATE EFFECTIVE 12-24-2015	APPROVING AUTHORITY NUCLEAR DNA TECHNICAL LEADER	PAGE 8 OF 451
------------------------------	---	------------------

2. The DNA extraction and PCR setup of evidence samples should be performed at a separate time from the DNA extraction and PCR setup of exemplars. This precaution helps to prevent potential cross-contamination between evidence samples and exemplars.
3. Use disposable bench paper to prevent the accumulation of human DNA on permanent work surfaces. 10% bleach followed by 70% ethanol should always be used to decontaminate all work surfaces before and after each procedure.
4. Limit the quantity of samples handled in a single run to a manageable number. This precaution will reduce the risk of sample mix-up and the potential for sample-to-sample contamination.
5. Change gloves frequently to avoid sample-to-sample contamination. Change them whenever they might have been contaminated with DNA and whenever exiting a sample handling area.
6. Make sure the necessary documentation is completely filled out, and that the analyst's ID is properly associated with the notations.

### Body fluid identification

1. The general laboratory policy is to identify the stain type (i.e., blood, semen, or saliva) before individualization is attempted on serious cases such as sexual assaults, homicides, robberies, and assaults. However, circumstances may exist when this will not be possible. For example, on most property crime cases when a swab of an item is submitted for testing, the analyst will cut the swab directly for individualization rather than testing the swab for body fluid identification.
2. A positive screening test for blood followed by the detection of DNA in a real-time PCR assay is indicative of the presence of human blood.

[Back to Table of contents](#)

# FORENSIC BIOLOGY PROTOCOLS FOR FORENSIC STR ANALYSIS

GENERAL GUIDELINES FOR DNA CASEWORK		
DATE EFFECTIVE 12-24-2015	APPROVING AUTHORITY NUCLEAR DNA TECHNICAL LEADER	PAGE 9 OF 451

3. High Copy Number (HCN) testing is performed when the samples have a quantitation value  $\geq 10.0$  pg/uL for Yfiler (at least 100 pg per amp),  $\geq 20$  pg/uL for Identifiler 28 cycles (at least 100 pg per amp) or  $\geq 10$  pg/uL for Minifiler (at least 100pg per amp).

High Sensitivity DNA testing (Identifiler 31 cycles) can be performed if samples have a quantitation value of less than 7.5 pg/uL (or 20 pg/uL) and greater than 1 pg/uL.

## DNA Extraction Guidelines

Slightly different extraction procedures may be required for each type of specimen. Due to the varied nature of evidence samples, the user may need to modify procedures.

1. All tube set-ups must be witnessed/ confirmed **prior** to starting the extraction.
2. Use lint free wipes or a tube opener to open tubes containing samples; only one tube should be uncapped at a time.
3. When pouring or pipetting Chelex solutions, the resin beads must be distributed evenly in solution. This can be achieved by shaking or vortexing the tubes containing the Chelex stock solution before aliquoting.
4. For pipetting Chelex, the pipette tip used must have a relatively large bore – 1 mL pipette tips are adequate.
5. Be aware of small particles or fabric, which may cling to the outside of tubes.
6. With the exception of the Mitochondrial DNA Team, two extraction negative controls (E-neg) must be included with each batch of extractions to demonstrate extraction integrity. The first E-Neg will typically be subjected to a micro-con and will be consumed to ensure that an E-neg associated with each extraction set will be extracted concurrently with the samples, and run using the same instrument model and under the same or more sensitive injection conditions as the samples. The second E-Neg will ensure that the samples in that extraction set can be sent on for further testing in another team or in a future kit. In the Mitochondrial DNA Team, only one extraction negative control is needed.

Refer to the end of this section for flow charts.

[Back to Table of contents](#)

# FORENSIC BIOLOGY PROTOCOLS FOR FORENSIC STR ANALYSIS

## GENERAL GUIDELINES FOR DNA CASEWORK

DATE EFFECTIVE 12-24-2015	APPROVING AUTHORITY NUCLEAR DNA TECHNICAL LEADER	PAGE 10 OF 451
------------------------------	---	-------------------

The extraction negative control contains all solutions used in the extraction process but no biological fluid or sample. For samples that will be amplified in Identifiler (28 or 31 cycles), YFiler or MiniFiler, the associated extraction negative should be re-quantified to confirm any quantitation value of 0.2 pg/μL or greater.

7. If a sample is found to contain less than 20 pg/μL of DNA, then the sample should not be amplified in Identifiler (28 cycles); if a sample is found to contain less than 10 pg/μL of DNA, then the sample should not be amplified in YFiler; if a sample is found to contain less than 10 pg/μL of DNA, then the sample should not be amplified in MiniFiler.

Samples that cannot be amplified may be re-extracted, reported as containing insufficient DNA, concentrated using a Microcon (see Section 3 of the STR manual), or possibly submitted for High Sensitivity testing. The interpreting analyst shall consult with a supervisor to determine how to proceed. Other DNA samples may also be concentrated and purified using a Microcon if the DNA is suspected of being degraded or shows inhibition or background fluorescence during quantitation. Samples that are 1 pg/μL to 20pg/μL may be submitted for High Sensitivity testing with a supervisor's permission.

8. After extraction, the tubes containing the unamplified DNA should be transferred to a box and stored in the appropriate refrigerator or freezer. The tubes should not be stored in the extraction racks.
9. All tubes must have a LIMS label and/or the complete case number, sample identifier and IA initials on the side of the tube. This includes aliquots submitted for quantitation.

[Back to Table of contents](#)

# FORENSIC BIOLOGY PROTOCOLS FOR FORENSIC STR ANALYSIS

## GENERAL GUIDELINES FOR DNA CASEWORK

DATE EFFECTIVE  
12-24-2015

APPROVING AUTHORITY  
NUCLEAR DNA TECHNICAL LEADER

PAGE  
11 OF 451

### Extraction Negative Flow Charts HSC and PC – EXTRACTION NEGATIVE FLOW AUTOSOMAL STR TESTING

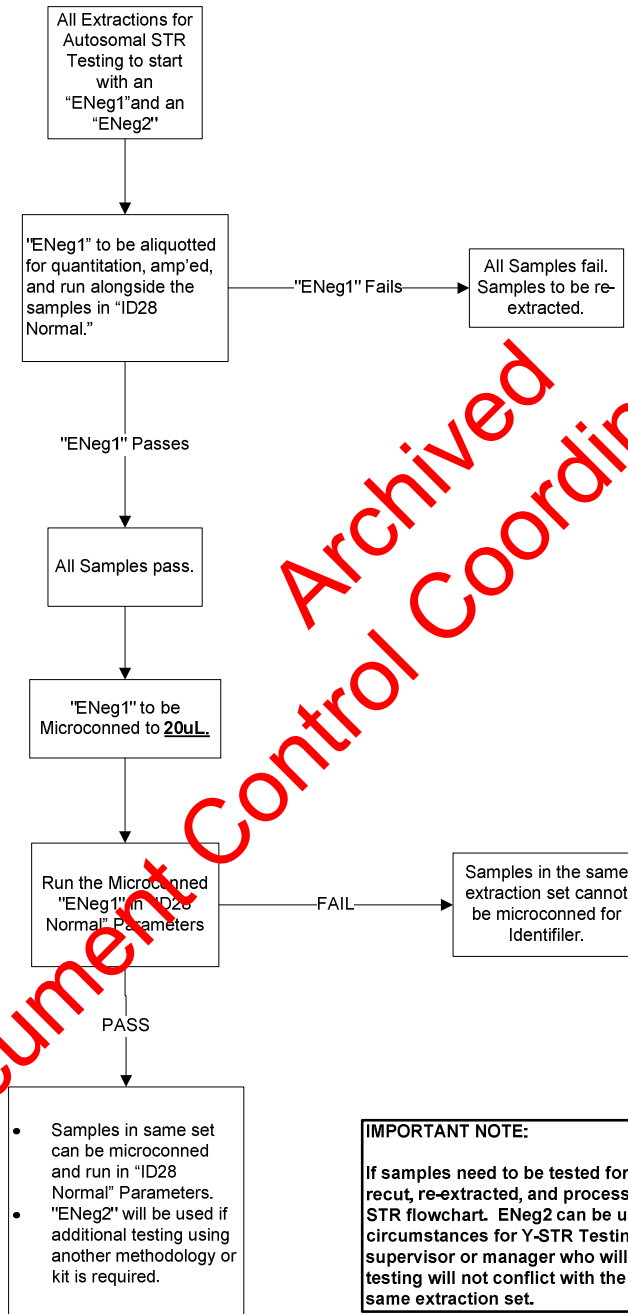

[Back to Table of contents](#)

# FORENSIC BIOLOGY PROTOCOLS FOR FORENSIC STR ANALYSIS

## GENERAL GUIDELINES FOR DNA CASEWORK

DATE EFFECTIVE  
12-24-2015

APPROVING AUTHORITY  
NUCLEAR DNA TECHNICAL LEADER

PAGE  
12 OF 451

### HYBRID – EXTRACTION NEGATIVE FLOW AUTOSOMAL STR TESTING

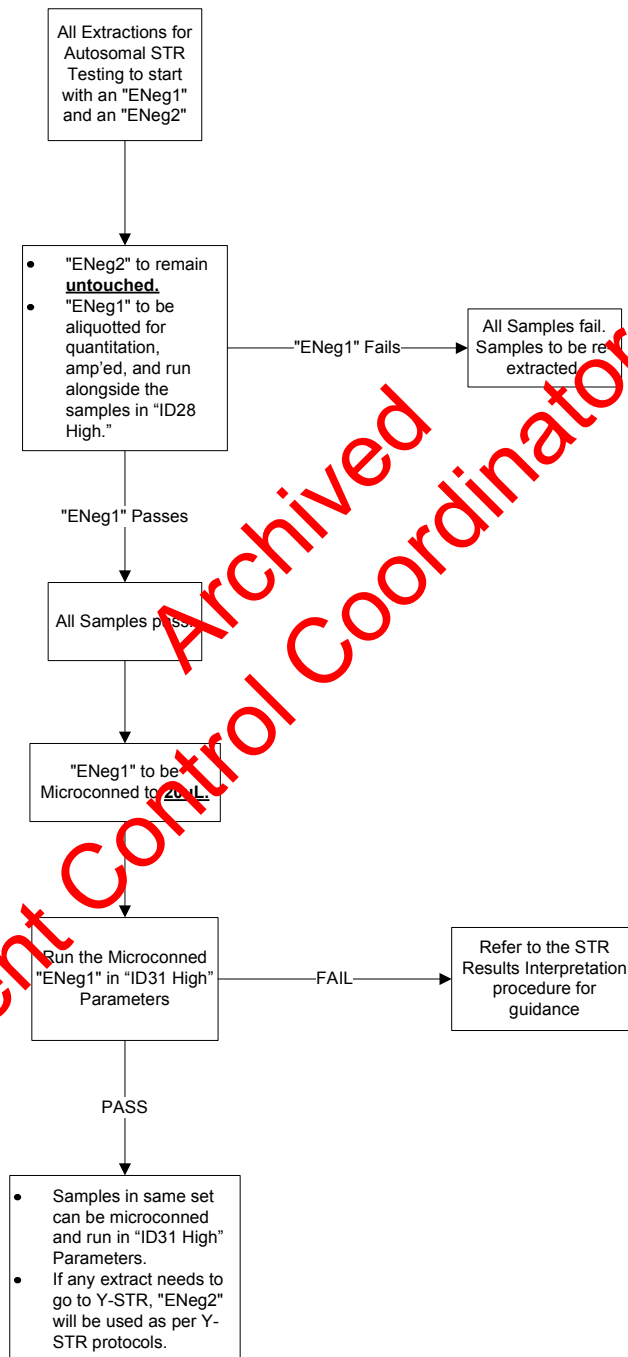

[Back to Table of contents](#)

# FORENSIC BIOLOGY PROTOCOLS FOR FORENSIC STR ANALYSIS

## GENERAL GUIDELINES FOR DNA CASEWORK

DATE EFFECTIVE  
12-24-2015

APPROVING AUTHORITY  
NUCLEAR DNA TECHNICAL LEADER

PAGE  
13 OF 451

### Y-STR TESTING (HSC, PC, and HYBRID) EXTRACTION NEGATIVE FLOW

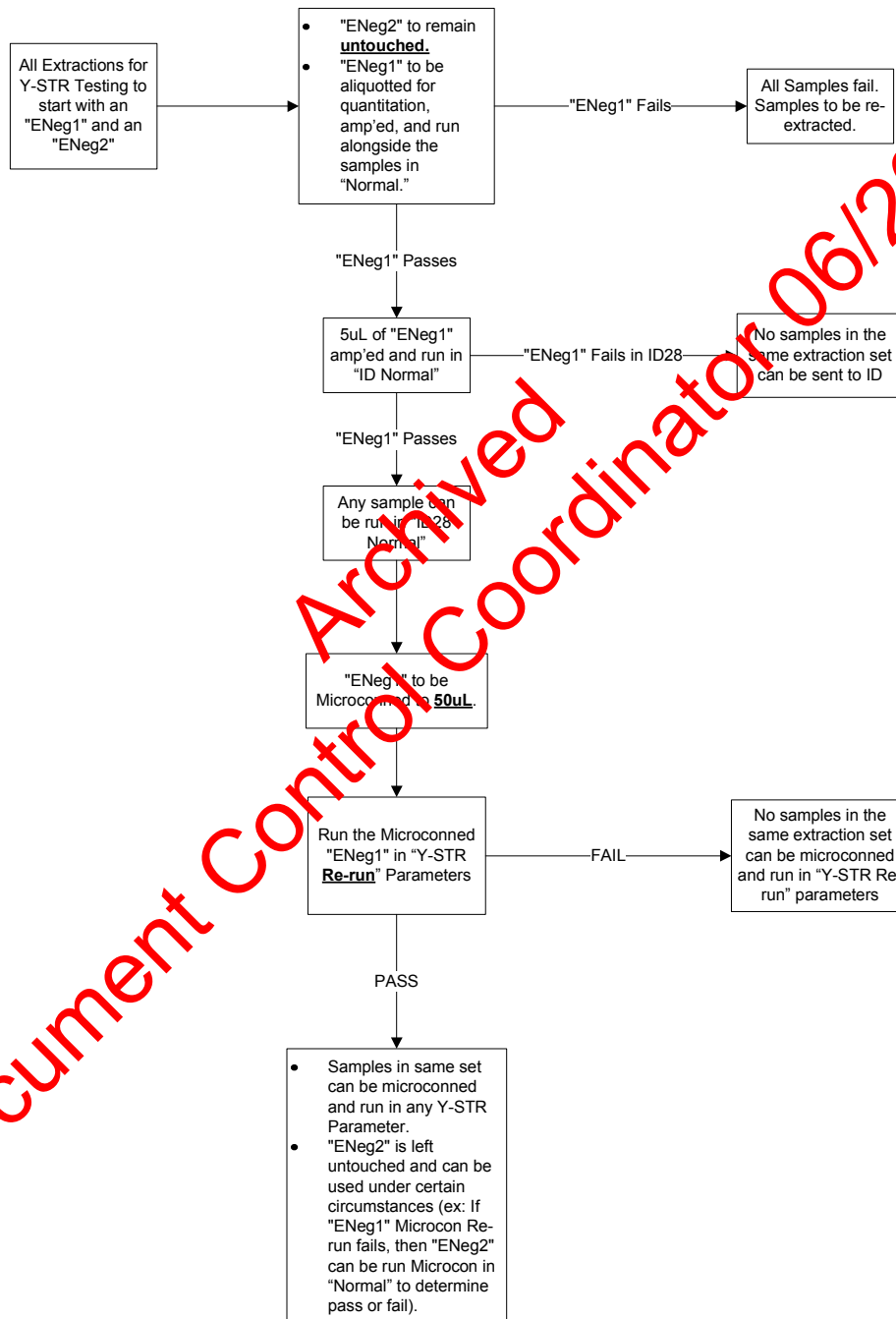

[Back to Table of contents](#)

# FORENSIC BIOLOGY PROTOCOLS FOR FORENSIC STR ANALYSIS

## GENERAL GUIDELINES FOR DNA CASEWORK

DATE EFFECTIVE 12-24-2015	APPROVING AUTHORITY NUCLEAR DNA TECHNICAL LEADER	PAGE 14 OF 451
------------------------------	---	-------------------

### X-TEAM – EXTRACTION NEGATIVE FLOW AUTOSOMAL STR TESTING

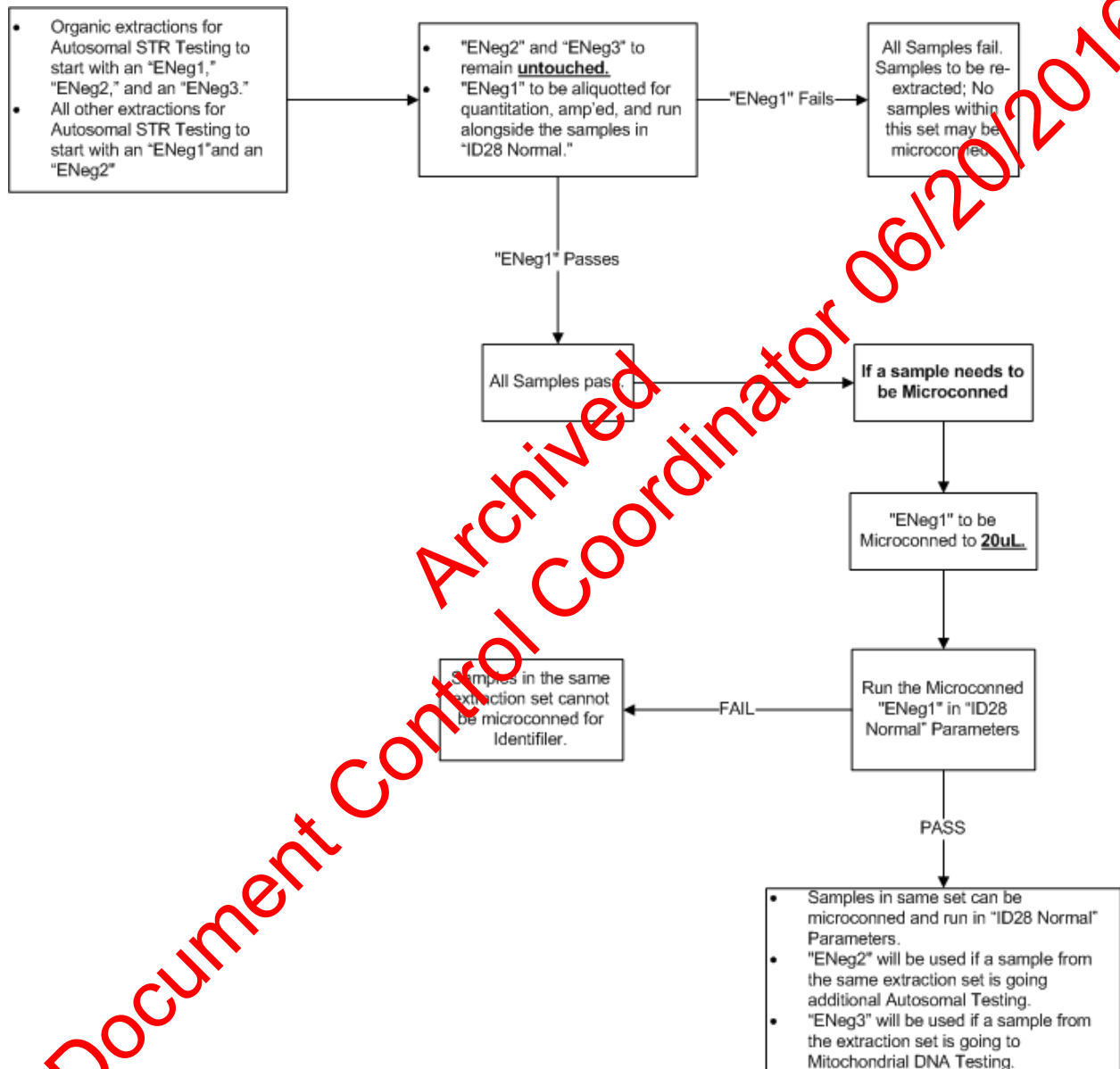

[Back to Table of contents](#)

# FORENSIC BIOLOGY PROTOCOLS FOR FORENSIC STR ANALYSIS

## GENERAL GUIDELINES FOR DNA CASEWORK

DATE EFFECTIVE  
12-24-2015

APPROVING AUTHORITY  
NUCLEAR DNA TECHNICAL LEADER

PAGE  
15 OF 451

### X-TEAM – EXTRACTION NEGATIVE FLOW Y-STR TESTING

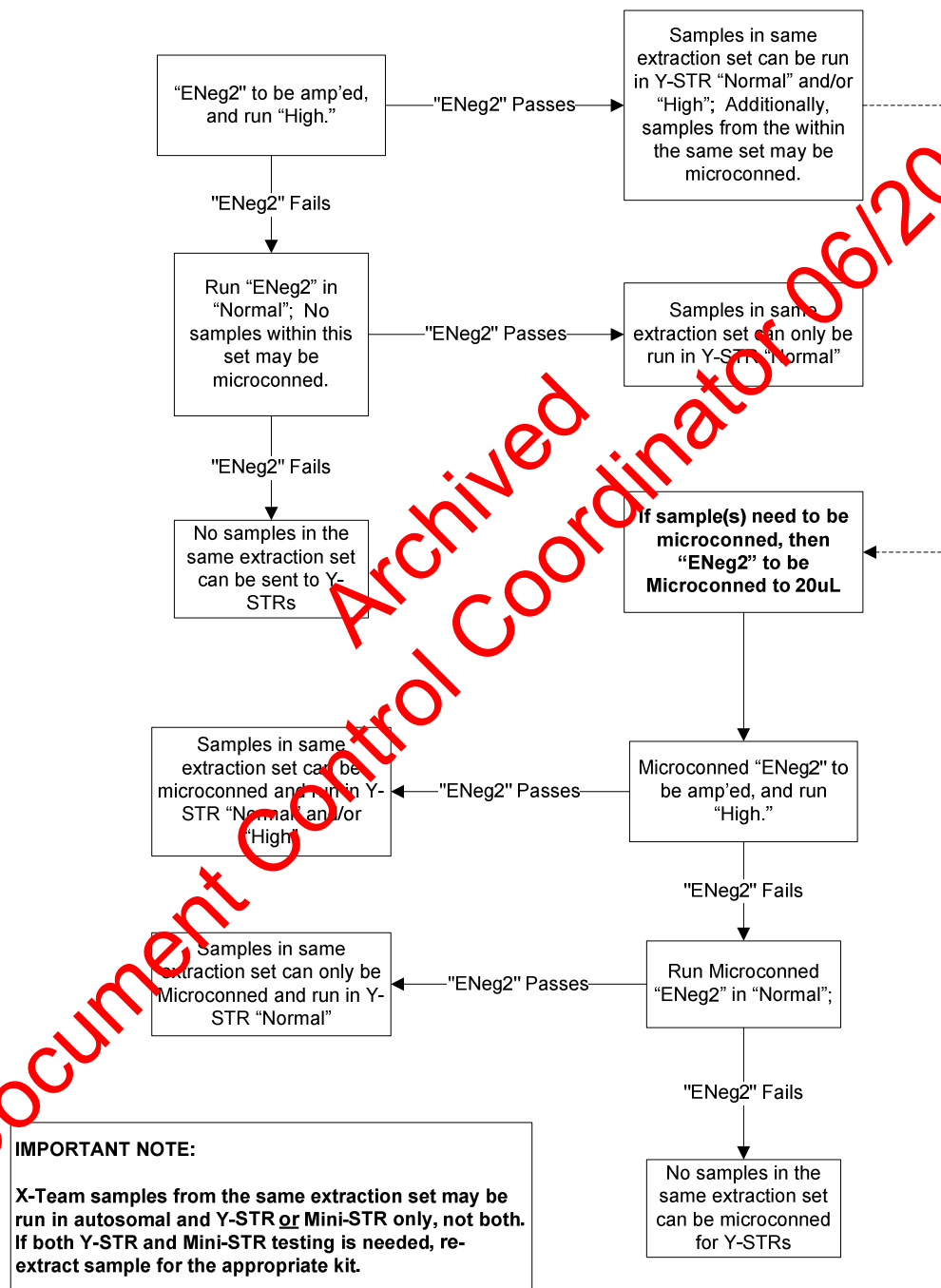

[Back to Table of contents](#)

# FORENSIC BIOLOGY PROTOCOLS FOR FORENSIC STR ANALYSIS

## GENERAL GUIDELINES FOR DNA CASEWORK

DATE EFFECTIVE 12-24-2015	APPROVING AUTHORITY NUCLEAR DNA TECHNICAL LEADER	PAGE 16 OF 451
------------------------------	---	-------------------

### X-TEAM – EXTRACTION NEGATIVE FLOW MINI-STR TESTING

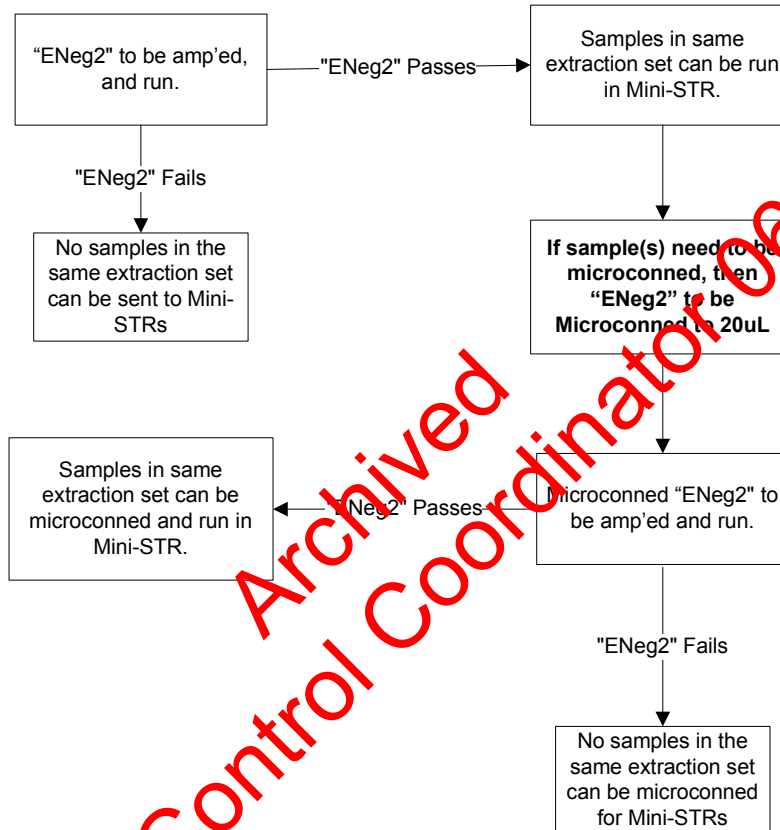

#### IMPORTANT NOTE:

X-Team samples from the same extraction set may be run in autosomal and Y-STR or Mini-STR only, not both. If both Y-STR and Mini-STR testing is needed, re-extract sample for the appropriate kit.

[Back to Table of contents](#)

# FORENSIC BIOLOGY PROTOCOLS FOR FORENSIC STR ANALYSIS

GENERAL GUIDELINES FOR DNA CASEWORK		
DATE EFFECTIVE 12-24-2015	APPROVING AUTHORITY NUCLEAR DNA TECHNICAL LEADER	PAGE 17 OF 451

## Controls for PCR analysis

The following controls must be processed alongside the sample analysis:

1. A positive control is a DNA sample where the STR alleles for the relevant STR loci are known. The positive control tests the success and the specificity of the amplification, and during the detection and analysis stage the correct allele calling by the software.
2. An extraction negative control consists of all reagents used in the extraction process and is necessary to detect DNA contamination of these reagents. **Note:** Since the Y STR system only detects male DNA, one cannot infer from a clean Y STR extraction negative the absence of female DNA. Therefore, an extraction negative control originally typed in Y STRs must be retested if the samples are amp'd in Identifiler.
3. Samples that were extracted together should all be amplified together, so that every sample is run parallel to its associated extraction negative control.
4. An amplification negative control consists of only amplification reagents without the addition of DNA, and is used to detect DNA contamination of the amplification reagents.

Failure of any of the controls does not automatically invalidate the test. Under certain circumstances it is acceptable to retest negative and positive controls. **See STR Results Interpretation Procedure for rules on retesting of control samples.**

## Concordant analyses and “duplicate rule”

The general laboratory policy is to confirm DNA results either by having concordant DNA results within a case, or by duplicating the DNA results for a particular sample with a separate extraction and/or aliquot, amplification, and electrophoresis plate. Concordant and duplicate analyses are used to detect sample mix-up (including false exclusions).

1. For evidence samples, concordance and/or duplication is designed to confirm a match or exclusion within a case or to detect sample mix up. The following guidelines apply:
  - a. Identical single source DNA profiles among at least two items (two evidence samples or one evidence sample plus an exemplar) within a case are considered internally concordant results (“duplicate rule”).

[Back to Table of contents](#)

# FORENSIC BIOLOGY PROTOCOLS FOR FORENSIC STR ANALYSIS

## GENERAL GUIDELINES FOR DNA CASEWORK

DATE EFFECTIVE 12-24-2015	APPROVING AUTHORITY NUCLEAR DNA TECHNICAL LEADER	PAGE 18 OF 451
------------------------------	---	-------------------

- b. If a sample does not match any other sample in the case, it must be duplicated by a second amplification. If the only result was obtained using Y-STRs, this must be duplicated in the Y system.
- c. If the sample consists of a mixture of DNA, several scenarios must be considered. Further analysis steps have to be decided based on the nature of each case. Consult with your supervisor if you encounter a situation that is not represented in the following examples:
- 1) If the alleles in a mixture are consistent with coming from any of the known or unknown samples in the case, e.g. a victim and a semen source, no further concordance testing is needed.
  - 2) If two or more mixtures in a case are consistent with each other and display substantially the same allele combinations, they are considered duplicated.
  - 3) If there is a sample in the case that results in a mixture of DNA and does not satisfy situation 1 or 2 above, the results need to be confirmed by a second amplification.
  - 4) Consider duplicating mixed samples containing a low template amount of DNA (less than 250pg amplified).
  - 5) Inconclusive samples and minor components of mixed samples that cannot be used for comparison (as defined in the STR Results Interpretation Procedure) do not require duplication.
- d. Another method to satisfy this policy is if two different kits with overlapping loci are used. At least two (2) autosomal loci must be duplicated to confirm results. (For example, using Identifiler/MiniFiler on the same evidence sample.)
- e. Automatic duplication designed to streamline testing of any evidence samples is also permitted.
2. For exemplar samples, duplication is designed to rule out false exclusions based on sample mix-up. Duplication must start with a second independent extraction, with the exemplar cut and submitted for extraction at a different time. The two resulting extracts must be aliquotted for amplification separately at different times, and aliquotted for electrophoresis separately and run on separate plates. If there is no additional exemplar material available for extraction, the duplication may begin at the amplification stage. For exemplars, the following guidelines apply:

[Back to Table of contents](#)

# FORENSIC BIOLOGY PROTOCOLS FOR FORENSIC STR ANALYSIS

## GENERAL GUIDELINES FOR DNA CASEWORK

DATE EFFECTIVE 12-24-2015	APPROVING AUTHORITY NUCLEAR DNA TECHNICAL LEADER	PAGE 19 OF 451
------------------------------	---	-------------------

- a. Duplication of a **victim's exemplar** is not required in the following situations:
- 1) A negative case (no DNA alleles detected in evidence samples).
  - 2) A case which contains only samples which are inconclusive/not suitable for comparison.
  - 3) There is no reasonable expectation to detect the victim's DNA on an item of evidence, i.e. a crime where a hat was seen being dropped by fleeing suspect.
  - 4) A case with a female victim where the only samples processed yielded male DNA.
  - 5) If the DNA profile of a **victim's exemplar** matches any of the DNA profiles of evidence in the case, or is present in a mixture, the exemplar does not have to be duplicated.
- b. If the DNA profile of a **victim's exemplar** does not match any of the DNA profiles of evidence samples in the case, including mixtures, and the case did not meet any of the criteria listed in a., the victim's exemplar must be duplicated to eliminate the possibility of an exemplar mix-up.
- c. Since duplicate exemplar analyses are performed to confirm the exclusion, a partial DNA profile (at least one complete locus) that demonstrates an exclusion is sufficient.
- d. Non-victim **elimination exemplars** (such as consensual partners, homeowners, business employees) will not be routinely duplicated. Duplication may be performed for specific cases if necessary.
- e. Duplication of a **suspect's exemplar** is not required in the following situations:
- 1) If the DNA profile of a suspect's exemplar does not match any of the DNA profiles in the case, or in the local database, the exemplar does not have to be duplicated.
  - 2) If a suspect exemplar is submitted to the laboratory for testing following a CODIS offender match and subsequent testing matches the offender profile, the exemplar does not have to be duplicated.
  - 3) **Pseudo exemplars** do not have to be duplicated, regardless if the DNA profile

[Back to Table of contents](#)

# FORENSIC BIOLOGY PROTOCOLS FOR FORENSIC STR ANALYSIS

## GENERAL GUIDELINES FOR DNA CASEWORK

DATE EFFECTIVE 12-24-2015	APPROVING AUTHORITY NUCLEAR DNA TECHNICAL LEADER	PAGE 20 OF 451
------------------------------	---	-------------------

matches any of the DNA profiles in the case. Detection of a mixture on a pseudo-exemplar should be confirmed with a rerun or reamp of the sample.

- 4) If a suspect exemplar is submitted to the laboratory for testing following the testing of a pseudo exemplar and the profiles match, this serves as duplication.
- f. If the DNA profile of a **suspect's exemplar** matches any of the DNA profiles in the case, or in the local database, and none of the criteria in e. are met, the suspect's exemplar must be duplicated to eliminate the possibility of an exemplar mix-up.
4. Partial profiles can satisfy the duplication policy. Consistent DNA typing results from at least one overlapping locus in a different amplification using the same kit is considered a concordant analysis.
5. For Y-STR testing, the sample does not have to be reamplified if the concordance policy/duplication rule has been met, or if the Y-STR results are concordant with the autosomal results: confirming an exclusion or inclusion, confirming the presence of male DNA, and/or confirming the number of male donors. Based on the case scenario it might be necessary to reamplify in order to confirm the exact Y-STR allele calls. There might not be sufficient autosomal data to establish concordance.

### Exogenous DNA Policy

Exogenous DNA is defined as the addition of DNA/biological fluid to evidence or controls subsequent to the crime. Source of exogenous DNA could be first responders, EMT's, crime scene technicians, MLI's, ME's, ADA's, NYPD personnel, or laboratory personnel.

1. Medical treatment and decontamination of hazardous materials are the first priority. Steps should be taken to minimize exogenous DNA as much as possible.
2. The source of any exogenous DNA should be identified so that samples can be properly interpreted. It may be possible to identify the source by:
  - a. Examining other samples from the same batch for similar occurrences.
  - b. Examining samples from different batches, handled or processed at approximately the same time for possible similar occurrences (such as from dirty equipment or surfaces).

[Back to Table of contents](#)

# FORENSIC BIOLOGY PROTOCOLS FOR FORENSIC STR ANALYSIS

## GENERAL GUIDELINES FOR DNA CASEWORK

DATE EFFECTIVE 12-24-2015	APPROVING AUTHORITY NUCLEAR DNA TECHNICAL LEADER	PAGE 21 OF 451
------------------------------	---	-------------------

- c. Processing elimination samples to look for exogenous DNA occurring in the field or by laboratory personnel

Samples should be routinely compared to case specific elimination samples, personnel databases, and the local CODIS database for possible matches. Mixtures may have to be manually compared.

If a negative or positive control contains exogenous DNA, all the associated samples are deemed inconclusive and their alleles are not listed in the report. The samples should be re-extracted or re-amplified, if possible.

3. If a clean result cannot be obtained or the sample cannot be repeated then the summary section of the reports should state **“The following sample(s) can not be used for comparison due to quality control reasons.”**
4. Once exogenous DNA has been discovered, the first step is to try to find an alternate sample.
  - a. As appropriate, a new extraction, amplification, or electrophoresis of the same sample can serve as an alternate for the affected sample. For this type of alternate sample the discovery of exogenous DNA is not noted in the report. However all case notes related to the discovery of exogenous DNA are retained in the case file for review by the quality assurance group, forensic biology staff, attorneys and outside experts. A form is created that identifies the source of the exogenous DNA by Lab Type ID Number, if known, and stating which samples were affected.
  - b. If there are other samples from the crime scene which would serve the same purpose, they could be used as an alternate sample. For example, in a blood trail or a blood spatter, another sample from the same source should be used. Another swab of underwear cutting should be used for a sexual assault. In this scenario, the sample containing the exogenous DNA should be listed in the summary section of the report as follows: **“The [sample] can not be used for comparison because it appears to contain DNA consistent with a {NYPD member, OCME [laboratory] member, medical responder}. Instead please see [alternate sample] for comparison”**. No names for the possible source(s) of the exogenous DNA are listed in the report. All case notes related to the event are retained in the case file for review by attorneys and their experts. A form is created that identifies the source of the exogenous DNA by Lab Type ID Number, if known, and stating which samples were affected.

[Back to Table of contents](#)

# FORENSIC BIOLOGY PROTOCOLS FOR FORENSIC STR ANALYSIS

## GENERAL GUIDELINES FOR DNA CASEWORK

DATE EFFECTIVE 12-24-2015	APPROVING AUTHORITY NUCLEAR DNA TECHNICAL LEADER	PAGE 22 OF 451
------------------------------	---	-------------------

5. If an alternate sample cannot be found then only samples containing a partial profile of the exogenous DNA can be interpreted. Interpreting samples containing a full profile of the exogenous DNA could lead to erroneous conclusions due to the masking effect of significant amounts of DNA.
- If a sample has a single source of DNA and this DNA appears to be exogenous DNA then the following should be listed in the summary section of the report: **“The [sample] will not be used for comparison because it appears to contain DNA consistent with a {NYPD member, OCME [laboratory] member, medical responder}.”** No names for the possible source(s) of exogenous DNA are listed in the report. All case notes related to the event are retained in the case file for review by the quality assurance group, forensic biology staff, attorneys, and outside experts. A form is created that identifies the source of the exogenous DNA by Lab Type ID Number and stating which samples were contaminated.
  - If a sample contains a mixture of DNA and ALL of the alleles from the source of the exogenous DNA appear in the mixture then the following should be listed in the summary section of the report. **“The [sample] contains a mixture of DNA. The mixture is consistent with a {NYPD member, OCME [laboratory] member, medical responder} and at least [#] other individual(s).”** The [sample] will not be used for comparison.” No names for the possible source(s) of exogenous DNA are listed in the report. All case notes related to the event are retained in the case file for review by the quality assurance group, forensic biology staff, attorneys, and outside experts. A form is created that identifies the source of the exogenous DNA by Lab Type ID Number and stating which samples were affected.

### Technical Deviations

Technical Deviations must be requested when standard courses of actions will not be followed (aka, a “planned deviation”) or when standard operating procedures were not followed and the resulting data will be used in casework (aka, an “unplanned deviation”). The impact of the deviation must be thoroughly evaluated.

#### Examples:

- Incorrect elution volume selected for M48 run but did not affect the DNA extracted from the sample. Analyst would like to send the sample for further testing.

[Back to Table of contents](#)

# FORENSIC BIOLOGY PROTOCOLS FOR FORENSIC STR ANALYSIS

## GENERAL GUIDELINES FOR DNA CASEWORK

DATE EFFECTIVE 12-24-2015	APPROVING AUTHORITY NUCLEAR DNA TECHNICAL LEADER	PAGE 23 OF 451
------------------------------	---	-------------------

- Incorrect RPM's on a centrifuge set and used for a microcon assay but the eluant still filtered through the microcon. The Analyst would like to send the sample for further testing.
- Incorrect length of time for an incubation step in an extraction assay but it was determined that the assay still extracted DNA from the substrate. Analyst would like to send the sample for further testing.

Technical deviations should be a rarity, and are not intended to be a general occurrence. Where possible, the analysis should be re-done. If it has been determined that a deviation is necessary, the proposed deviation should be discussed with a supervisor and/or manager first to determine if re-testing or submitting a deviation request is the best course. Deviation requests are submitted to the appropriate technical leader for approval. Such requests must be accompanied by a sound scientific justification as to why, even though the technical procedure was not followed, it is acceptable to use the resulting data.

If a technical procedure was not followed, or an instrument or assay had a failure, and you are not intending to use the data for interpretation or for a subsequent assay, then a technical deviation is not necessary. A note in the batch or other documentation within the case file is sufficient.

### Examples:

- Z-crash error results in a failed M48 batch; samples are recut.
- Failed negative control from an amplification; samples are re-amplified.

The mechanism to submit a technical deviation is through the LIMS deviations tram stop. While this tram stop is also used for evidence discrepancy forms as well as STR electrophoresis batch failures, neither of which is considered a technical deviation.

Technical deviations can only be approved by a technical leader. If the relevant technical leader is out of the office, approval of a technical deviation will have to wait until their return or be assigned to the other technical leader of the lab.

Depending on the complexity of the technical deviation, it may be necessary for the analyst requesting the deviation to meet with their supervisor, their manager and the relevant technical leader in order to discuss the planned deviation. The potential end result of the deviation and its impact on the case and/or reported results must be considered. Several meetings may be necessary during the implementation of the deviation in order to assess the results of the deviation, before proceeding to the next stage of testing. The need to meet, and the number of meetings needed, is entirely based on the complexity of the deviation.

[Back to Table of contents](#)

# FORENSIC BIOLOGY PROTOCOLS FOR FORENSIC STR ANALYSIS

## GENERAL GUIDELINES FOR DNA CASEWORK

DATE EFFECTIVE 12-24-2015	APPROVING AUTHORITY NUCLEAR DNA TECHNICAL LEADER	PAGE 24 OF 451
------------------------------	---	-------------------

**Technical deviations** are different than **non-conforming work**. Refer to the Control of Non-Conforming Work section of the Quality Assurance/Quality Control Procedures Manual for details on when to submit a non-conforming work form.

### DNA storage

1. Store evidence and unamplified DNA in a separate refrigerator or freezer from the amplified DNA.
2. During analysis, all evidence, unamplified DNA, and amplified DNA should be stored refrigerated or frozen. Freezing is generally better for long term storage.
3. Amplified DNA is discarded after the Genotyper analysis is completed.
4. DNA extracts are retained refrigerated for a period of time, then frozen for long-term storage.

#### Revision History:

March 24, 2010 – Initial version of procedure.  
September 27, 2010 – Added X-Team Extraction Negative Flow Charts (Pages 9, 10, and 11) to reflect practice.  
October 28, 2010 – Added section on “Unresolved Discrepancies.”  
February 2, 2012 – HSC and X-Team Extraction Negative Flowchart for Autosomal STR Testing modified to allow for the use of Extraction Negative #2 in X-STR Testing.  
July 16, 2012 – Specific worksheets were removed and replaced with generic terminology to accommodate LIMS.  
October 1, 2012 – X-Team Extraction Negative Flowchart for Autosomal STR Testing (Page 9) modified with an addition of Extraction Negative #3 for use in Mitochondrial DNA Testing.  
February 11, 2013 – Non-victim elimination samples will no longer be routinely duplicated. This is reflected in the addition of 2.e and the revision of 2.f in the “Concordant analyses and ‘duplicate rule’” section.  
April 1, 2014 – Procedure revised to include information for Yfiler; concordant analysis policy was revised for clarification and to allow for fewer duplicate amplifications.  
May 20, 2014 – Updated to make reference to, and make use of, the “Unresolved Discrepancies Documentation” form.  
September 1, 2014 – Removed “Unresolved Discrepancies” section.  
November 24, 2014 – Changed all instances of “irradiated” or “sterile” water to UltraPure water.  
August 14, 2015 – Updated guidelines to follow current practices, including, but not limited to, removal of YM1 and PowerPlex Y references. Updated the concordance policy.  
December 24, 2015 – Added Technical Deviations section.

[Back to Table of contents](#)

Controlled versions of Department of Forensic Biology Manuals only exist electronically on the Forensic Biology network. All printed versions are non-controlled copies.

# FORENSIC BIOLOGY PROTOCOLS FOR FORENSIC STR ANALYSIS

CHELEX DNA EXTRACTION FROM BLOOD AND BUCCAL SWABS		
DATE EFFECTIVE 05-01-2015	APPROVED BY NUCLEAR DNA TECHNICAL LEADER	PAGE 25 OF 451

## DNA Extraction

### Chelex Extraction from Blood and Buccal Swabs

Sample sizes for Chelex extraction should be approximately 3µL of liquid blood or saliva, 1/3 of a swab, or a 3x3mm cutting of a bloodstain.

1. Review batch setup.
2. Remove the samples from the refrigerator. Extract either evidence or exemplars.
3. Have a witness confirm the tube label and entire LIMS input sample ID match for each sample and that the samples are in the correct order.
4. Have a witness confirm the names and order of the samples.
5. Obtain reagents and record lot numbers.
6. Pipette 1 mL of sterile or Ultrapure water into each of the samples.
7. Mix the tubes by inversion or vortexing.
8. Incubate in a shaker (at approx. 1000 rpm) at room temperature for 15 to 30 minutes.
9. Spin in a microcentrifuge for 2 to 3 minutes at 10,000 to 15,000 x g (13,200 rpm).
10. Carefully remove supernatant (all but 30 to 50 µL). If the sample is a bloodstain or swab, leave the substrate in the tube with pellet.
11. Add 175 µL of 5% Chelex from a well-resuspended Chelex solution using a P1000 µL Pipetman.
12. Incubate at 56°C for 15 to 30 minutes.
13. Vortex at high speed for 5 to 10 seconds.
14. Incubate at 100°C for 8 minutes using a screw-down rack.
15. Vortex at high speed for 5 to 10 seconds.

[Back to Table of contents](#)

## FORENSIC BIOLOGY PROTOCOLS FOR FORENSIC STR ANALYSIS

CHELEX DNA EXTRACTION FROM BLOOD AND BUCCAL SWABS		
DATE EFFECTIVE 05-01-2015	APPROVED BY NUCLEAR DNA TECHNICAL LEADER	PAGE 26 OF 451

16. Spin in a microcentrifuge for 2 to 3 minutes at 10,000 to 15,000 x g (13,200 rpm).
17. Place the LIMS output sample labels on the proper tubes. Confirm that the tube label and entire LIMS output sample ID match for each sample.
18. Pipette aliquots of neat and/or diluted extract (using TE<sup>-4</sup>) into microcentrifuge tubes for real-time PCR analysis to determine human DNA concentration as needed (refer to the DNA quantitation procedure(s) in the STR manual).
19. Store the extracts at 2 to 8°C or frozen.
20. Ensure all required fields in the test batch have been filled out and review the assay.

---

### Revision History:

March 24, 2010 – Initial version of procedure.  
July 16, 2012 – Information added to accommodate LIMS.  
November 24, 2014 – Changed all instances of “irradiated” or “sterile” water to UltraPure water.  
February 2, 2015 – Clarified witness step and added a step to confirm output sample tube labels. Removed need for supervisor review of assay.  
May 1, 2015 – Revised procedure to include a more detailed LIMS workflow.

[Back to Table of contents](#)

Controlled versions of Department of Forensic Biology Manuals only exist electronically on the Forensic Biology network. All printed versions are non-controlled copies.

# FORENSIC BIOLOGY PROTOCOLS FOR FORENSIC STR ANALYSIS

## CHELEX DNA EXTRACTION FROM BLOOD AND BUCCAL SWABS

DATE EFFECTIVE 02-02-2015	APPROVED BY NUCLEAR DNA TECHNICAL LEADER	PAGE 27 OF 451
------------------------------	---	-------------------

### Chelex Extraction from Soft Tissue (e.g. Fetus Samples)

Sample sizes for this Chelex extraction should be approximately a 3x3mm cutting of tissue.

1. Remove the extraction rack from the refrigerator. Extract either evidence or exemplars. Obtain tubes for the extraction negatives and label them. Have a witness confirm the order of the samples.
2. Have a witness confirm that the tube label and entire LIMS input sample ID match for each sample and that the samples are in the correct order.
3. Obtain reagents and record lot numbers.
4. Pipette 1 mL of sterile or UltraPure deionized water into each of the tubes in the extraction rack. Mix the tubes by inversion or vortexing.
5. Incubate at room temperature for 15 to 30 minutes. Mix occasionally by inversion or vortexing.
6. Spin in a microcentrifuge for 2 to 3 minutes at 10,000 to 15,000 x g (13,200 rpm).
7. Carefully remove supernatant (all but 30 to 50 µL).
8. To each tube add: 200 µL of 5% Chelex (from a well-resuspended Chelex solution).  
1 µL of 20 mg/mL Proteinase K
9. Mix using pipette tip.
10. Incubate at 56°C for 60 minutes.
11. Vortex at high speed for 5 to 10 seconds.
12. Incubate at 100°C for 8 minutes using a screw down rack.
13. Vortex at high speed for 5 to 10 seconds.
14. Spin in a microcentrifuge for 2 to 3 minutes at 10,000 to 15,000 x g (13,200 rpm).
15. Place the LIMS output sample labels on the proper tubes. Confirm that the tube label and entire LIMS output sample ID match for each sample.
16. As needed, pipette aliquots of a neat, 1/100 dilution and a 1/10,000 dilution (using TE<sup>-4</sup>) into microcentrifuge tubes for real-time PCR analysis to determine human DNA concentration (refer to Section 4 of the STR manual).
17. Store the extracts at 2 to 8°C or frozen.
18. In the LIMS system, navigate to the Data Entry page, assign the samples to a storage unit (cryobox), and indicate which samples are completed.

#### Revision History:

March 24, 2010 – Initial version of procedure.

July 16, 2012 – Revised procedure to accommodate LIMS.

November 24, 2014 – Changed all instances of “irradiated” or “sterile” water to UltraPure water.

February 2, 2015 – Clarified witness step and added a step to confirm output sample tube labels. Removed need for supervisor review of assay.

[Back to Table of contents](#)

Controlled versions of Department of Forensic Biology Manuals only exist electronically on the Forensic Biology network. All printed versions are non-controlled copies.

# FORENSIC BIOLOGY PROTOCOLS FOR FORENSIC STR ANALYSIS

CHELEX DNA EXTRACTION FROM EPITHELIAL CELLS		
DATE EFFECTIVE 05-01-2015	APPROVED BY NUCLEAR DNA TECHNICAL LEADER	PAGE 28 OF 451

## Chelex DNA Extraction from Epithelial Cells

(FOR AMYLASE POSITIVE STAINS OR SWABS, CIGARETTE BUTTS, SCRAPINGS)

Sample sizes for this Chelex extraction should be approximately a 5x5mm cutting or 50% of the scrapings recovered from an item.

1. Review batch setup.
2. Remove the samples from the refrigerator. Extract either evidence or exemplars.
3. Obtain two tubes for the extraction negatives and label them.
4. Have a witness confirm that the tube label and entire LIMS input sample ID match for each sample and that the samples are in the correct order.
5. Have a witness confirm the order of the samples.
6. To each tube add: 200  $\mu$ L of 5% Chelex (from a well-resuspended Chelex solution).  
1  $\mu$ L of 20 mg/mL Proteinase K  
  
(Note: For very large cuttings, the reaction can be scaled up to 4 times this amount. This must be documented. Scaling up any higher requires permission from the supervisor and/or IA of the case. The final extract may need to be Microcon concentrated.)
7. Mix using pipette tip.
8. Incubate at 56°C for 60 minutes.
9. Vortex at high speed for 5 to 10 seconds.
10. Incubate at 100°C for 8 minutes using a screw down rack.
11. Vortex at high speed for 5 to 10 seconds.
12. Spin in a microcentrifuge for 2 to 3 minutes at 10,000 to 15,000 x g (13,200 rpm).
13. Place the LIMS output sample labels on the proper tubes. Confirm that the tube label and entire LIMS output sample ID match for each sample.

[Back to Table of contents](#)

# FORENSIC BIOLOGY PROTOCOLS FOR FORENSIC STR ANALYSIS

## CHELEX DNA EXTRACTION FROM EPITHELIAL CELLS

DATE EFFECTIVE 05-01-2015	APPROVED BY NUCLEAR DNA TECHNICAL LEADER	PAGE 29 OF 451
------------------------------	---	-------------------

14. As needed, pipette aliquots of neat and/or diluted extract (using TE<sup>4</sup>) into microcentrifuge tubes for real-time PCR analysis to determine human DNA concentration [refer to the DNA quantitation procedure(s) in the STR manual].
15. Store the remainder of the supernatant at 2 to 8°C or frozen.
16. Ensure all required fields in the test batch have been filled out and review the assay.

---

### Revision History:

March 24, 2010 – Initial version of procedure.

July 16, 2012 – Information added to accommodate LIMS.

April 4, 2013 – The wording regarding the concentration of the aliquots needed for the RotorGene was changed to allow more flexibility.

February 2, 2015 – Clarified witness step and added a step to confirm output sample tube labels. Removed need for supervisor review of assay.

May 1, 2015 – Revised procedure to include a more detailed LIMS workflow.

[Back to Table of contents](#)

Controlled versions of Department of Forensic Biology Manuals only exist electronically on the Forensic Biology network. All printed versions are non-controlled copies.

# FORENSIC BIOLOGY PROTOCOLS FOR FORENSIC STR ANALYSIS

## NON-DIFFERENTIAL CHELEX DNA EXTRACTION FROM SEMEN STAINS OR SWABS

DATE EFFECTIVE 02-02-2015	APPROVED BY NUCLEAR DNA TECHNICAL LEADER	PAGE 30 OF 451
------------------------------	---	-------------------

### Non-differential Chelex DNA Extraction from Semen Stains or Swabs

**NOTE:** For very large cuttings 200 µL of Chelex might not be enough to provide enough suspension of the sample. The reaction can be scaled up and re-concentrated using Microcon concentrators.

Sample sizes for non-differential Chelex extractions depend on the circumstances of the case. Regularly 1/3 of a swab or a 3x3mm cutting of a stain should be used. For cases where semen is present but no sperm cells were detected, the sample size can be increased.

1. Remove the extraction rack from the refrigerator. Obtain tubes for the extraction negatives and label them.
2. Have a witness confirm that the tube label and entire LIMS input sample ID match for each sample and that the samples are in the correct order.
3. Obtain reagents and record lot numbers.
4. To each tube add: 200 µL of 5% Chelex (from a well-resuspended Chelex solution).  
1 µL of 20 mg/mL Proteinase K  
7 µL of 1 M DTT
5. Use the pipette tip when adding the DTT to thoroughly mix the contents of the tubes.
6. Incubate at 56°C for approximately 2 hours.
7. Vortex at high speed for 10 to 30 seconds.
8. Incubate at 100°C for 8 minutes using a screw down rack.
9. Vortex at high speed for 10 to 30 seconds.
10. Spin in a microcentrifuge for 2 to 5 minutes at 10,000 to 15,000 x g (13,200 rpm).
10. Place the LIMS output sample labels on the proper tubes. Confirm that the tube label and entire LIMS output sample ID match for each sample.
12. As needed, pipette aliquots of neat and/or diluted extract (using TE<sup>4</sup>) into microcentrifuge tubes for real-time PCR analysis to determine human DNA concentration (refer to the current Quantitation procedure in the STR manual).
13. Store the extracts at 2 to 8°C or frozen.
14. In the LIMS system, navigate to the Data Entry page, assign the samples to a storage unit (cryobox), and indicate which samples are completed.

#### Revision History

March 24, 2010 – Initial version of procedure.

July 16, 2012 – Information added to accommodate LIMS.

April 4, 2013 – The wording regarding the concentration of the aliquots needed for the RotorGene was changed to allow more flexibility.

February 2, 2015 – Clarified witness step and added a step to confirm output sample tube labels. Removed need for supervisor review of assay.

[Back to Table of contents](#)

Controlled versions of Department of Forensic Biology Manuals only exist electronically on the Forensic Biology network. All printed versions are non-controlled copies.

# FORENSIC BIOLOGY PROTOCOLS FOR FORENSIC STR ANALYSIS

## DIFFERENTIAL CHELEX DNA EXTRACTION FROM SEMEN STAINS OR SWABS

DATE EFFECTIVE  
05-01-2015

APPROVED BY  
NUCLEAR DNA TECHNICAL LEADER

PAGE  
31 OF 451

### Differential Chelex DNA Extraction from Semen Stains or Swabs

Approximately 1/3 of a swab or a 3x3mm cutting of a stain should be used for this type of extraction.

#### 1. LIMS Pre-Processing

- a. In the **Analytical Testing » Test Batches** tram stop, select the appropriate extraction assay and **Click Edit**

**Note:** If you are creating a new extraction test batch use the **New Test Batch** tram stop followed by the create new test batch wizard. In that wizard include the following information: description, functional group, analysis, batch configuration, and test batch type (case test batch).

- b. If necessary, **Click Add Unknowns** and select any samples that need to be included on the test batch. Controls are present in the batch configuration. If additional controls are needed, **Click Add QC Samples**

- c. **Select All Input Samples » Click Add Output Sample »  » Diff Ext SWR» Click Select and Return » Click OK» Click Create**

#### 2. Review batch setup.

3. Remove the samples from the refrigerator. Obtain two tubes for the sperm cell fraction (SF) extraction negatives and label them.

4. Have a witness confirm the names and order of the samples (from the Input Samples in LIMS).

5. Obtain reagents and record lot numbers.

6. Pipette 1 mL of PBS into each sample tube, including tubes for SF extraction negative controls, in the extraction rack.

7. Mix by inversion or vortexing.

8. Incubate at room temperature (25°C) overnight or for a minimum of 1 hour using a shaking platform (at approx. 1000 rpm).

[Back to Table of contents](#)

## FORENSIC BIOLOGY PROTOCOLS FOR FORENSIC STR ANALYSIS

### DIFFERENTIAL CHELEX DNA EXTRACTION FROM SEMEN STAINS OR SWABS

DATE EFFECTIVE 05-01-2015	APPROVED BY NUCLEAR DNA TECHNICAL LEADER	PAGE 32 OF 451
------------------------------	---	-------------------

9. Label the SF extraction negative tubes and re-label all SF sample tubes with the DNA extract output labels.
10. Obtain tubes for the epithelial cell fraction (**EC**) samples, epithelial cell fraction extraction negatives and substrate remains fraction (**SR**) samples. Label all with DNA extract output labels.
11. Vortex or sonicate the substrate or swab for at least 2 minutes to agitate the cells off of the substrate or swab.
12. Have a witness confirm the names and order of the samples (from the Output Samples in LIMS)
13. Sterilize tweezers with 10% bleach, distilled water, and 70% ethanol before the removal of each sample. Remove the swab or other substrate from the SF sample tube(s), one tube at a time, using sterile tweezers and close tube. Place swab/ substrate in the sterile labeled SR fraction tube. Attempt to remove as much liquid as possible from the swab or substrate and transfer this liquid back to the SF sample tube. This can be done by pressing down on the material with a pipette tip and drawing up any liquid remaining in the material. Set the SR and EC tubes aside.
14. Spin the SF sample tubes and SF extraction negative tubes in a microcentrifuge for 5 minutes at 10,000 to 15,000 x g (15,200 rpm).
15. Without disturbing the pellet, remove and discard all but 50µL of the supernatant from the SF sample tubes and SF extraction negative tubes into a waste container containing 10% bleach.
16. Add 150µL sterile or UltraPure deionized water (final volume of 200µL) to the approximately 50µL of cell debris pellet in the SF sample tubes and SF extraction negative tubes.
17. Add 1µL of 20 mg/mL Proteinase K to SF sample tubes and SF extraction negative tubes. Vortex briefly to re-suspend the pellet.
18. Incubate SF sample tubes and SF extraction negative tubes at 56°C for about 60 minutes to lyse epithelial cells, but for no more than 75 minutes, to minimize sperm lysis.
19. Spin the SF samples and SF extraction negative tubes in a microcentrifuge at 10,000 to

[Back to Table of contents](#)

# FORENSIC BIOLOGY PROTOCOLS FOR FORENSIC STR ANALYSIS

## DIFFERENTIAL CHELEX DNA EXTRACTION FROM SEMEN STAINS OR SWABS

DATE EFFECTIVE 05-01-2015	APPROVED BY NUCLEAR DNA TECHNICAL LEADER	PAGE 33 OF 451
------------------------------	---	-------------------

15,000 x g (13,200 rpm) for 5 minutes.

20. During the spin, add 50µL of 20% Chelex (from a well-suspended Chelex Solution) to each EC sample tube and EC extraction negative tube using a P1000 pipettor; close tubes.
21. Add 150µL of the supernatant from each SF sample and the SF extraction negative to its respective EC sample or EC extraction negative tube. Store at 4°C or on ice until step 20. \*\*Do not disturb pellet. If disturbed by accident, re-centrifuge the tube at 10,000 to 15,000 x g (13,200 rpm) for 5 minutes\*\*
22. Wash the sperm pellet in the SF sample tubes and the SF extraction negative tubes with Digest Buffer as follows:
  - a. Resuspend the pellet in 0.5 mL Digest Buffer.
  - b. Vortex briefly to resuspend pellet.
  - c. Spin in a microcentrifuge at 10,000 to 15,000 x g (13,200 rpm) for 5 minutes.
  - d. Remove all but 50 µL of the supernatant and discard the supernatant.
  - e. Repeat steps a-d for a total of 5 times.
23. Wash the sperm pellet in the SF sample tubes and the SF extraction negative tubes once with sterile or UltraPure dH<sub>2</sub>O as follows:
  - f. Resuspend the pellet in 1 mL sterile or UltraPure dH<sub>2</sub>O.
  - g. Vortex briefly to resuspend pellet.
  - h. Spin in a microcentrifuge at 10,000 to 15,000 x g (13,200 rpm) for 5 minutes.
  - i. Remove all but 50 µL of the supernatant and discard the supernatant.
24. To the approximately 50µL SF sample tubes, the SF extraction negative tubes, and to SR sample tubes, add 150µL of 5% Chelex, 1µL of 20 mg/mL Proteinase K, and 7µL of 1M DTT.
25. Vortex both the EC and SF sample tubes as well as the extraction negative tubes.

### The following steps apply to all fractions.

26. Incubate samples at 56°C for approximately 60 minutes.
27. Vortex at high speed for 5 to 10 seconds.
28. Incubate samples at 100°C for 8 minutes using a screw down rack.

[Back to Table of contents](#)

# FORENSIC BIOLOGY PROTOCOLS FOR FORENSIC STR ANALYSIS

## DIFFERENTIAL CHELEX DNA EXTRACTION FROM SEMEN STAINS OR SWABS

DATE EFFECTIVE 05-01-2015	APPROVED BY NUCLEAR DNA TECHNICAL LEADER	PAGE 34 OF 451
------------------------------	---	-------------------

29. Vortex at high speed for 5 to 10 seconds.
30. Spin in a microcentrifuge for 2 to 3 minutes at 10,000 to 15,000 x g (13,200 rpm).
31. Sperm Fractions (SF) and Substrate Remains Fractions (SR) must be microconned prior to quantitation with Quantifiler Trio. To avoid excess re-quantitation, elute SFs to approximately 25uL and SRs to approximately 50uL. Skip this step if Quantifiler Trio will not be used.
32. As needed, pipette aliquots of neat and/or diluted extract (using TE<sup>4</sup>) into microcentrifuge tubes for real-time PCR analysis to determine human DNA concentration.
33. Store the extracts at 2 to 8°C or frozen.
34. In the LIMS system, navigate to the Data Entry page, assign the samples to a storage unit (cryobox), and indicate which samples are completed.
35. Ensure all required fields in the test batch have been filled out and review the assay.

---

### Revision History:

March 24, 2010 – Initial version of procedure.

July 16, 2012 – Information added to accommodate LIMS.

April 4, 2013 – The wording regarding the concentration of the aliquots needed for the RotorGene was changed to allow more flexibility.

November 24, 2014 – Changed all instances of “irradiated” or “sterile” water to UltraPure water.

February 2, 2014 – Revised witnessing procedure and set up workflow to accommodate LIMS. Removed need for supervisor review of assay.

May 1, 2015 – Revised procedure to include more detailed LIMS workflow and microcon step for SF and SR fractions using Quantifiler Trio.

[Back to Table of contents](#)

Controlled versions of Department of Forensic Biology Manuals only exist electronically on the Forensic Biology network. All printed versions are non-controlled copies.

# FORENSIC BIOLOGY PROTOCOLS FOR FORENSIC STR ANALYSIS

## DIFFERENTIAL EXTRACTION FROM SEMEN STAINS OR SWABS UTILIZING THE QIAGEN QIACUBE AND QIAGEN EZ1 INSTRUMENTS

DATE EFFECTIVE  
04-15-2016

APPROVED BY  
NUCLEAR DNA TECHNICAL LEADER

PAGE  
35 OF 451

### Differential Extraction from Semen Stains or Swabs utilizing the QIAcube and EZ1

Sample size for the extraction should be approximately 1/3 of a swab or a 3x3 mm cutting of a stain. This extraction is applicable for casework samples suspected of containing semen.

1. LIMS Pre-Processing
  - d. In the **Analytical Testing » Test Batches** tram stop, select the appropriate extraction assay and Click **Edit**  
**Note:** If you are creating a new extraction test batch use the **New Test Batch** tram stop followed by the create new test batch wizard. In that wizard include the following information: description, functional group, analysis, batch configuration, and test batch type (case test batch).
  - e. If necessary, click **Add Unknowns** and select any samples that need to be included on the test batch. Controls are present in the batch configuration. If additional controls are needed, click **Add CC Samples**
  - f. **Select All Input Samples** » click **Add Output Sample** » **Auto Diff** » click **Select and Return** » click **Ok** » click **Create**
2. Review the batch setup and complete the Batch Set Up Review performed by tab.
3. Obtain labeled cuttings in 1.5 mL Eppendorf tubes. Compare your sample labels and tube tops to the input sample list in LIMS, and confirm that you have the correct samples.
4. Fill out the performed by tab for Incubation. This will add the date and time to the extraction negatives for the batch.
5. Obtain two 1.5 mL Eppendorf tubes for your extraction negatives, and label them with the associated **input** LIMS labels and tube tops labels.
6. Retrieve reagents for epithelial cell digestion and record the lot numbers in LIMS. Select the ATL buffer aliquot and QiaProK reagents and click “Calculate amount.” Use the volumes listed in the “Needed Amount” column to prepare the master mix (LIMS will calculate 1.2 x the number of samples). The amount of each reagent for one sample is listed below.

[Back to Table of contents](#)

## FORENSIC BIOLOGY PROTOCOLS FOR FORENSIC STR ANALYSIS

### DIFFERENTIAL EXTRACTION FROM SEMEN STAINS OR SWABS UTILIZING THE QIAGEN QIACUBE AND QIAGEN EZ1 INSTRUMENTS

DATE EFFECTIVE 04-15-2016	APPROVED BY NUCLEAR DNA TECHNICAL LEADER	PAGE 36 OF 451
------------------------------	---	-------------------

Epithelial Cell Digestion master mix (per sample)		
Diluted ATL (µl)	Proteinase K (Qiagen) (µl)	Total
480	20	500

7. Add 500µl master mix to each of the samples and negative controls.
8. Incubate at 56°C for 1.5 hours (and no longer than 1.75 hours) at 900rpm in a thermomixer. Record the thermomixer temperature and usage log for the instrument in LIMS.
9. Prepare your sample tubes:
  - a. Print your labels. For the entire protocol you will need:
    - i. One copy of the **input** sample labels
    - ii. Two copies of the **output EC** sample labels
    - iii. Three copies of the **output SF** sample labels
  - b. Obtain your tubes and label them:
    - i. Spin baskets and 1.5 mL collection tubes – **input** labels
    - ii. Rotor adapters – **output SF** labels
    - iii. 1.5 mL Qiagen snap cap tubes – **output SF** labels
    - iv. 2.0 mL Qiagen screw cap tubes – **output EC** labels (place the label below the ridges on the side of the tube)
  - c. The 1.5 mL Qiagen snap cap tubes with the SF labels will go inside of the rotor adapters. Bend the cap of each tube back and insert it into the cap holder in position E2 (see diagram below).

[Back to Table of contents](#)

# FORENSIC BIOLOGY PROTOCOLS FOR FORENSIC STR ANALYSIS

## DIFFERENTIAL EXTRACTION FROM SEMEN STAINS OR SWABS UTILIZING THE QIAGEN QIACUBE AND QIAGEN EZ1 INSTRUMENTS

DATE EFFECTIVE  
04-15-2016

APPROVED BY  
NUCLEAR DNA TECHNICAL LEADER

PAGE  
37 OF 451

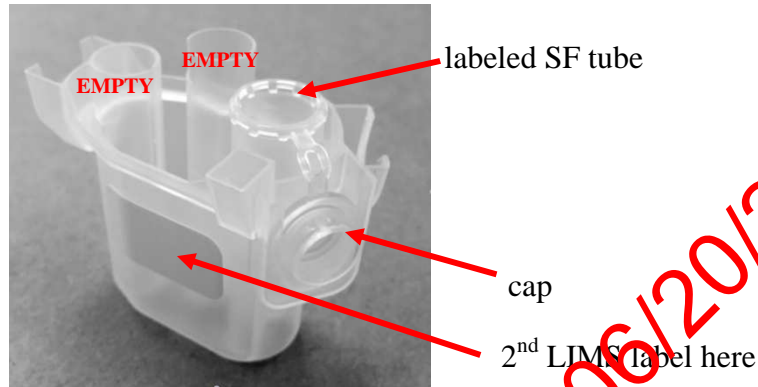

### 10. QIACube setup:

Rotor

- Fill out the instrument usage log for the QIACube in LIMS. Fill out the performed by tab for Separation and Lysis.
- Check that the waste drawer is empty and the liner is clean (can be wiped with 70% ethanol if needed).
- Fill both tip racks with Disposable Filter-Tips, 1000ul, wide bore.
- Retrieve reagents for the sperm lysis buffer and record lot numbers in LIMS. Prepare buffer in a 2 mL screw cap tube – see the table below for minimum volumes required for this protocol:

Sperm Lysis Buffer reagents			
# samples	G2 buffer (μL)	Qiagen ProK (μL)	1M DTT (μL)
3	398	27	106
4	506	34	135
5	623	42	166
6	750	50	200
7	863	58	230
8	975	65	260
9	1106	74	295
10	1219	81	325
(11 or) 12	1470	98	392

- Once the sperm lysis buffer is prepared, seat the tube on the QIACube worktable in Position A.

[Back to Table of contents](#)

# FORENSIC BIOLOGY PROTOCOLS FOR FORENSIC STR ANALYSIS

## DIFFERENTIAL EXTRACTION FROM SEMEN STAINS OR SWABS UTILIZING THE QIAGEN QIACUBE AND QIAGEN EZ1 INSTRUMENTS

DATE EFFECTIVE  
04-15-2016

APPROVED BY  
NUCLEAR DNA TECHNICAL LEADER

PAGE  
38 OF 451

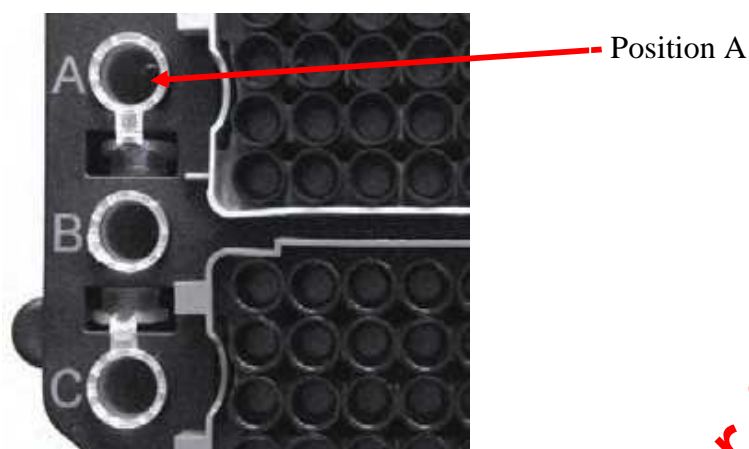

- f. Retrieve and record lot number for G2 buffer. Aliquot buffer G2 into a 30ml reagent bottle and place in Reagent Bottle Rack position 1. The minimum amount of buffer needed based on the number of samples is listed in the table below. **Do not fill the bottle above the fill line on the side of the bottle.** Make sure to pop any bubbles that may have formed covering the mouth of the reagent bottle using a clean pipette tip.

G2 minimum buffer amounts	
# samples	G2 buffer (mL)
3	8.68
4	10.74
5	12.8
6	14.86
7	16.92
8	18.98
9	21.04
10	23.1
(11 or) 12	27.22

[Back to Table of contents](#)

# FORENSIC BIOLOGY PROTOCOLS FOR FORENSIC STR ANALYSIS

## DIFFERENTIAL EXTRACTION FROM SEMEN STAINS OR SWABS UTILIZING THE QIAGEN QIACUBE AND QIAGEN EZ1 INSTRUMENTS

DATE EFFECTIVE  
04-15-2016

APPROVED BY  
NUCLEAR DNA TECHNICAL LEADER

PAGE  
39 OF 451

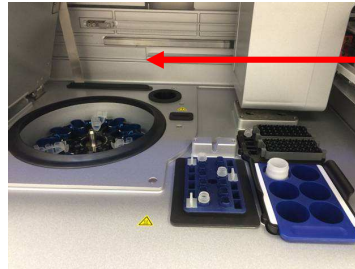

Reagent bottle rack position 1

- g. Referring to the “QIACube Loading chart,” (Appendix A) place sample plugs into the QIACube shaker for each eneg and epithelial cell fraction. **ONLY PLACE PLUGS IN APPROPRIATE LOCATIONS BASED ON THE NUMBER OF SAMPLES.**

sample plugs placed in these slots

11. After the incubation from step 8 is done, spin down the original samples briefly to remove condensation from the tube caps.
12. **Tube Transfer WITNESS:** Have a witness verify three sets of tubes:
  - a. Original incubation tube (**input** sample labels and tube top)
  - b. Spin basket tube (**input** sample labels)
  - c. Rotor setup (**output** SF sample labels on outside of rotor adapter)
13. Prepare 10% bleach, distilled water, and 70% alcohol in three 50ml conical tubes. Clean a pair of forceps by dipping the forceps in each of the three tubes briefly and then drying with a fresh Kimwipe. For each sample, transfer the substrate using the forceps to its associated spin basket tube. Pipette mix the sample lysate within the incubation tube a few times to disturb any sperm pellet that may have formed, and then pipette the entire

[Back to Table of contents](#)

# FORENSIC BIOLOGY PROTOCOLS FOR FORENSIC STR ANALYSIS

## DIFFERENTIAL EXTRACTION FROM SEMEN STAINS OR SWABS UTILIZING THE QIAGEN QIACUBE AND QIAGEN EZ1 INSTRUMENTS

DATE EFFECTIVE 04-15-2016	APPROVED BY NUCLEAR DNA TECHNICAL LEADER	PAGE 40 OF 451
------------------------------	---	-------------------

- lysate volume (~500ul) over the top of the substrate in the spin basket. Close the tube top over the spin basket. Repeat this step for each sample, cleaning and drying the forceps between each sample.
14. Spin the substrates in spin baskets at 13,200 rpm to 15,000 rpm for 2 minutes.
  15. Using clean and dry forceps, remove and discard the spin baskets (including the swab remains – see NOTE) taking care to avoid bubbles at the rim of the open tube. **NOTE: Refer to Appendix B if it is necessary for a particular case or sample to retain the substrate remains for potential future testing.** Clean and dry forceps between each sample.
  16. Transfer the lysate from the spin basket collection tube, **mix the mixing as needed**, to its corresponding SF sample tube within the QIAcube rotor adapter.
  17. **QIAcube Setup WITNESS:** Obtain a witness to verify samples and loading pattern on the QIAcube. Refer to “QIAcube Loading Chart” (Appendix A) for correct tube positioning based on sample number.
    - a. Load the rotor adapter containing the SF sample into the QIAcube centrifuge, reading the SF LIMS label and rotor position for that sample. Next, load the corresponding EC sample tube into the QIAcube shaker, reading the EC LIMS label and shaker position for that sample. Repeat for all samples. Check to make sure that tubes are pressed all the way down. If the batch size is 11 samples, additional blank tubes containing water may be placed in the rotor adapter and the shaker in the 12<sup>th</sup> slots.
    - b. The witness should also check that all sample and reagent bottle caps are removed, tips are full, sample plugs are in place in the shaker, and robot setup is correct for the corresponding sample number.

[Back to Table of contents](#)

## FORENSIC BIOLOGY PROTOCOLS FOR FORENSIC STR ANALYSIS

### DIFFERENTIAL EXTRACTION FROM SEMEN STAINS OR SWABS UTILIZING THE QIAGEN QIACUBE AND QIAGEN EZ1 INSTRUMENTS

DATE EFFECTIVE 04-15-2016	APPROVED BY NUCLEAR DNA TECHNICAL LEADER	PAGE 41 OF 451
------------------------------	---	-------------------

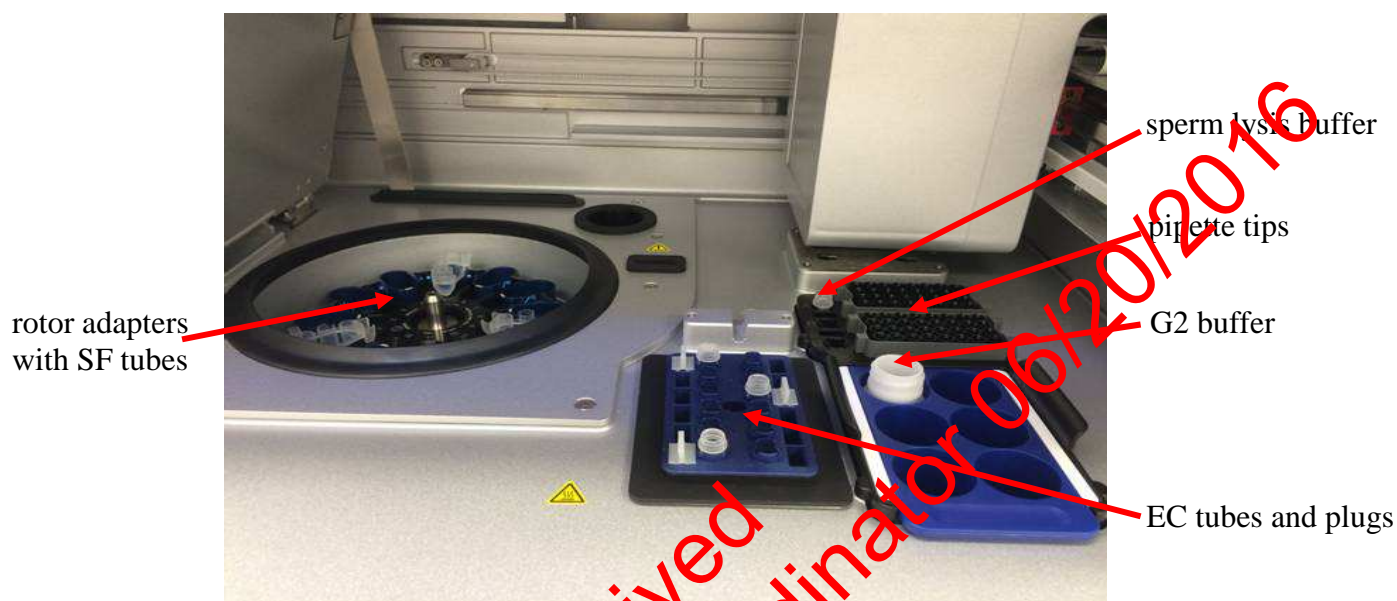

[Back to Table of contents](#)

Controlled versions of Department of Forensic Biology Manuals only exist electronically on the Forensic Biology network. All printed versions are non-controlled copies.

# FORENSIC BIOLOGY PROTOCOLS FOR FORENSIC STR ANALYSIS

## DIFFERENTIAL EXTRACTION FROM SEMEN STAINS OR SWABS UTILIZING THE QIAGEN QIACUBE AND QIAGEN EZ1 INSTRUMENTS

DATE EFFECTIVE 04-15-2016	APPROVED BY NUCLEAR DNA TECHNICAL LEADER	PAGE 42 OF 451
------------------------------	---	-------------------

18. Close the instrument door and start the separation protocol on the QIAcube:
  - a. From the main menu, select “Pipetting Separation and Lysis 12A”
    - i. Can choose this protocol from “Last” if it is available.
    - ii. Otherwise, choose “DNA” → “Pipetting” → “Epithelial and Sperm Cell” → “Separation and Lysis 12A”
  - b. Press “Start”
  - c. The screen will display instructions to ensure the QIAcube has been loaded properly. After checking each step, press “Next” until the final step and then press “Start.”
  - d. Run time for protocol 12A is ~52 minutes for a full set of 12 samples.
19. During the QIAcube protocol 12A, set up the EZ1 for the ECs.
20. EZ1 setup for ECs:
  - a. Complete the usage log in LIMS for the instrument. Fill out the performed by tab for EC Purification.
  - b. Remove both the tube rack and cartridge rack from the EZ1.
  - c. Obtain reagent cartridges and record the lot number in LIMS. (Note – more than one lot may be used if there are not enough individual cartridges available for your full batch. Please indicate in the batch comments the additional lot number and for which samples it was used). Invert reagent cartridges twice to mix the magnetic particles. Then tap the cartridges to deposit the reagents at the bottoms of their wells. Check that the magnetic particles are re-suspended.
  - d. Slide EZ1 reagent cartridges into the cartridge rack, one cartridge for each sample being run. The cartridge label side should be at the blunt end of the rack, closest to the tube rack when loaded in to the instrument. Place rack in EZ1.

[Back to Table of contents](#)

# FORENSIC BIOLOGY PROTOCOLS FOR FORENSIC STR ANALYSIS

## DIFFERENTIAL EXTRACTION FROM SEMEN STAINS OR SWABS UTILIZING THE QIAGEN QIACUBE AND QIAGEN EZ1 INSTRUMENTS

DATE EFFECTIVE 04-15-2016	APPROVED BY NUCLEAR DNA TECHNICAL LEADER	PAGE 43 OF 451
------------------------------	---	-------------------

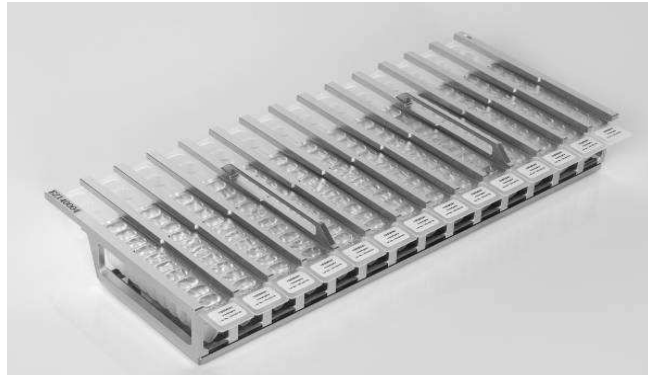

Reagent cartridge  
rack with cartridges  
loaded

- e. Label Qiagen 1.5ml screw cap elution tubes with **output** EC sample LIMS labels and labeled tube tops.
  - f. Assemble EZ1 tips and tip holders. Place them in row 2 of the EZ1 tube rack.
21. At the conclusion of protocol “separation and Lysis 12A” on the QIAcube, the screen will then give instructions on how to clean the QIAcube. Press “Next” after each step until the main menu appears on the screen. Open the QIAcube instrument door and take out the EC fraction samples from the QIAcube shaker, capping each sample with a tube cap as it is removed.
  22. Refill the tip racks on the QIAcube with disposable Filter-Tips and ensure buffers are in place **and uncapped. Empty the waste drawer.**
  23. Close the instrument door and start the sperm washing protocol on the QIAcube:
    - a. From the main menu, select “Pipetting Separation and Lysis 12B”
      - i. **Can choose this protocol from “Last” if it is available**
      - ii. **Otherwise, choose “DNA” → “Pipetting” → “Epithelial and Sperm Cell” → “Separation and Lysis 12B”**
    - b. Press “Start”
    - c. The screen will display instructions to ensure the QIAcube has been loaded properly. After checking each step, press “Next” until the final step, and then press “Start.”
    - d. Run time for this protocol is ~48 minutes for a set of 12 samples.
  24. While the QIAcube is running, prepare the EC samples for the EZ1.

[Back to Table of contents](#)

# FORENSIC BIOLOGY PROTOCOLS FOR FORENSIC STR ANALYSIS

## DIFFERENTIAL EXTRACTION FROM SEMEN STAINS OR SWABS UTILIZING THE QIAGEN QIACUBE AND QIAGEN EZ1 INSTRUMENTS

DATE EFFECTIVE  
04-15-2016

APPROVED BY  
NUCLEAR DNA TECHNICAL LEADER

PAGE  
44 OF 451

25. Record lot numbers for MTL and carrier RNA into LIMS. Add 400µl of MTL buffer, and 1µl carrier RNA (1µg/µl) to each EC fraction eneg and sample obtained from the QIACube. **Precipitate may form in the tube with the addition of the MTL buffer.**

26. **EZ1 EC Setup WITNESS:** Have a witness verify the samples and loading of the EC enegs and samples on to the EZ1.
- Load the 2ml EC sample tubes into row 4 of the EZ1 tube rack, reading the LIMS label and removing the screw cap as you load each sample.
  - Next, load the labeled 1.5mL EC sample elution tubes in to row 1 of the EZ1 tube rack, reading the LIMS label and tube top and removing the screw cap as you load each sample.
  - Place tube rack into the EZ1. **Make sure that the tube rack is loaded onto the instrument after the cartridge rack.**
  - Witness should verify that all samples, reagents and racks are loaded appropriately on the instrument.

EZ1 Worktable

27. Run the EZ1 protocol for purification of the EC fractions:
- If needed, press “ESC” to get to the main menu.**
  - From the main menu press “Start” to begin a run.
  - When asked if you would like to create a run report, press “ESC” to select no.
  - For EC fractions, press “3” to select the large volume protocol
  - Press “2” to select elution in TE.

[Back to Table of contents](#)

# FORENSIC BIOLOGY PROTOCOLS FOR FORENSIC STR ANALYSIS

## DIFFERENTIAL EXTRACTION FROM SEMEN STAINS OR SWABS UTILIZING THE QIAGEN QIACUBE AND QIAGEN EZ1 INSTRUMENTS

DATE EFFECTIVE 04-15-2016	APPROVED BY NUCLEAR DNA TECHNICAL LEADER	PAGE 45 OF 451
------------------------------	---	-------------------

- f. Press “1” to select the 40uL elution volume.
  - g. The screen will display instructions to ensure the EZ1 has been loaded properly. After checking each step, press “ENT” until the final step, and then press “Start.”
  - h. The protocol run time is ~18 minutes
- 28. After the protocol is completed, press “ENT” to continue.
- 29. Open the instrument door and remove the tube rack. Remove the 1.5mL EC elution tubes, capping each sample with the labeled tube top. Discard all the used cartridges, lysate tubes, tip-holders and tips.
- 30. The EZ1 instrument can now be set up for the SF purification.
- 31. EZ1 setup for SFs:
  - a. Complete the usage log in LIMS for the instrument. Fill out the performed by tab for SF Purification.
  - b. Remove both the tube rack and cartridge rack from the EZ1.
  - c. Invert reagent cartridges twice to mix the magnetic particles. Then tap the cartridges to deposit the reagents at the bottoms of their wells. Check that the magnetic particles are re-suspended.
  - d. Slide EZ1 reagent cartridges into the cartridge rack, one cartridge for each sample being run. The cartridge label side should be at the blunt end of the rack, closest to the tube rack when loaded in to the instrument. Place rack in EZ1.
  - e. Label Qiagen 1.5ml screw cap elution tubes and caps with **output** SF sample LIMS labels and labeled tube tops.
  - f. Assemble EZ1 tips and tip holders. Place them in row 2 of the EZ1 tube rack.
- 32. After the “Separation and Lysis 12 B” protocol is complete on the QIAcube, the sperm fractions will be found in the 1.5ml tubes in the rotor adapters. Remove the tubes from each rotor adapter, closing the cap as you remove each sample. **Discard the rotor adapters.**
- 33. Vortex the sperm fraction samples for 5 seconds. Incubate at 70°C for 10 minutes at 900rpm shaking in a thermomixer. Complete the usage log for the instrument and record

[Back to Table of contents](#)

# FORENSIC BIOLOGY PROTOCOLS FOR FORENSIC STR ANALYSIS

## DIFFERENTIAL EXTRACTION FROM SEMEN STAINS OR SWABS UTILIZING THE QIAGEN QIACUBE AND QIAGEN EZ1 INSTRUMENTS

DATE EFFECTIVE 04-15-2016	APPROVED BY NUCLEAR DNA TECHNICAL LEADER	PAGE 46 OF 451
------------------------------	---	-------------------

the thermomixer temperature in LIMS. (The QIACube may be cleaned during this incubation, or after the SFs go on to the EZ1 – refer to step 39.)

34. Vortex the samples vigorously for 10 seconds after the incubation. Briefly spin down the samples in a centrifuge.
35. Add 1µl of carrier RNA to each sample.
36. Holding the lid closed with your thumb, cut through the tube cap connector for each SF tube.
37. **EZ1 SF Setup WITNESS:** Have a witness verify the samples and loading of the SF enegs and samples on to the EZ1:
  - a. Read the SF sample LIMS label, and remove and discard the lid with a tube opener. Place the tubes with sperm fraction into row 4 of the EZ1 tube rack.
  - b. Next, load the empty labeled 1.5mL SF sample elution tubes into row 1 of the EZ1 tube rack, reading the LIMS label and tube top, removing the screw cap as you load each sample.
  - c. Place tube rack into the EZ1. **Make sure that tube rack is loaded onto the instrument after the cartridge rack.**
  - d. Witness should verify that all samples, reagents and racks are loaded appropriately on the instrument.
38. Close the instrument door and start the protocol for SF purification.
  - a. From the main menu, press “Start” to begin a run.
  - b. When asked if you would like to create a run report, press “ESC” to select no.
  - c. For SF fractions, press “1” to select the trace protocol.
  - d. Press “2” to select elution in TE.
  - e. Press “1” to select the 40uL elution volume.
  - f. The screen will display instructions to ensure the EZ1 has been loaded properly. After checking each step, press “ENT” until the final step, and then press “Start.”
  - g. The run time for this protocol is ~18 minutes.
39. Clean the QIACube instrument:

[Back to Table of contents](#)

# FORENSIC BIOLOGY PROTOCOLS FOR FORENSIC STR ANALYSIS

## DIFFERENTIAL EXTRACTION FROM SEMEN STAINS OR SWABS UTILIZING THE QIAGEN QIACUBE AND QIAGEN EZ1 INSTRUMENTS

DATE EFFECTIVE  
04-15-2016

APPROVED BY  
NUCLEAR DNA TECHNICAL LEADER

PAGE  
47 OF 451

- a. **DO NOT USE BLEACH ON THE INSTRUMENT, ONLY 70% ETOH WITH LINT FREE WIPES. NEVER SPRAY ETHANOL DIRECTLY ON THE INSTRUMENT.**
  - b. Empty the waste drawer and check that the liner is clean.
  - c. Remove but **DO NOT DISCARD THE SAMPLE PLUGS.**
  - d. Discard the sperm lysis buffer tube. The G2 buffer may be capped and stored on the instrument deck. Remove pipette tip racks and consolidate any partial racks of tips for future use.
  - e. Wipe down the entire inside of the QIAcube instrument using a lint-free wipe with 70% EtOH, including the waste drawer.
40. After the SF run is complete on the EZ1, press "ENT" to continue.
41. Open the instrument door and remove the tube rack. Remove 1.5mL SF elution tubes, capping each sample with its associated labeled tube top. Discard all the used cartridges, lysate tubes, tip-holders and tips.
42. Clean the EZ1 instrument:
  - a. **DO NOT USE BLEACH ON THE INSTRUMENT, ONLY 70% ETOH WITH LINT FREE WIPES. NEVER SPRAY ETHANOL DIRECTLY ON THE INSTRUMENT.**
  - b. Remove reagent cartridges and any waste; discard appropriately.
  - c. Wipe down the inside of the instrument using a lint free wipe and 70% EtOH.
  - d. Close the EZ1 door.
  - e. Follow the prompts on the screen to start a UV run, setting the time to 20 minutes.
43. Select all output samples in the test batch in LIMS, and click **Data Entry**. Complete the data entry for all samples within LIMS. Pass/Fail should be indicated for both the QIAcube and EZ1 runs for each sample.
44. In the data entry screen, all samples can be assigned a storage location in the next available storage box. Store the extracts at 2° to 8°C or frozen.

[Back to Table of contents](#)

## FORENSIC BIOLOGY PROTOCOLS FOR FORENSIC STR ANALYSIS

### DIFFERENTIAL EXTRACTION FROM SEMEN STAINS OR SWABS UTILIZING THE QIAGEN QIACUBE AND QIAGEN EZ1 INSTRUMENTS

DATE EFFECTIVE 04-15-2016	APPROVED BY NUCLEAR DNA TECHNICAL LEADER	PAGE 48 OF 451
------------------------------	---	-------------------

45. Complete the LIMS test batch by filling the performed by tab for Extraction Run Review. Select all output samples and click **Review**. Complete the review of each sample and schedule any additional tests as needed.

Archived  
Document Control Coordinator 06/20/2016

[Back to Table of contents](#)

Controlled versions of Department of Forensic Biology Manuals only exist electronically on the Forensic Biology network. All printed versions are non-controlled copies.

# FORENSIC BIOLOGY PROTOCOLS FOR FORENSIC STR ANALYSIS

## DIFFERENTIAL EXTRACTION FROM SEMEN STAINS OR SWABS UTILIZING THE QIAGEN QIACUBE AND QIAGEN EZ1 INSTRUMENTS

DATE EFFECTIVE  
04-15-2016

APPROVED BY  
NUCLEAR DNA TECHNICAL LEADER

PAGE  
49 OF 451

### Appendix A: QIAcube Loading Chart

The chart below describes how to correctly load the QIAcube centrifuge and shaker if fewer than 12 samples are to be processed in one run. Please note, if only 11 samples are on the batch, a blank must be added to fill the 12<sup>th</sup> slot.

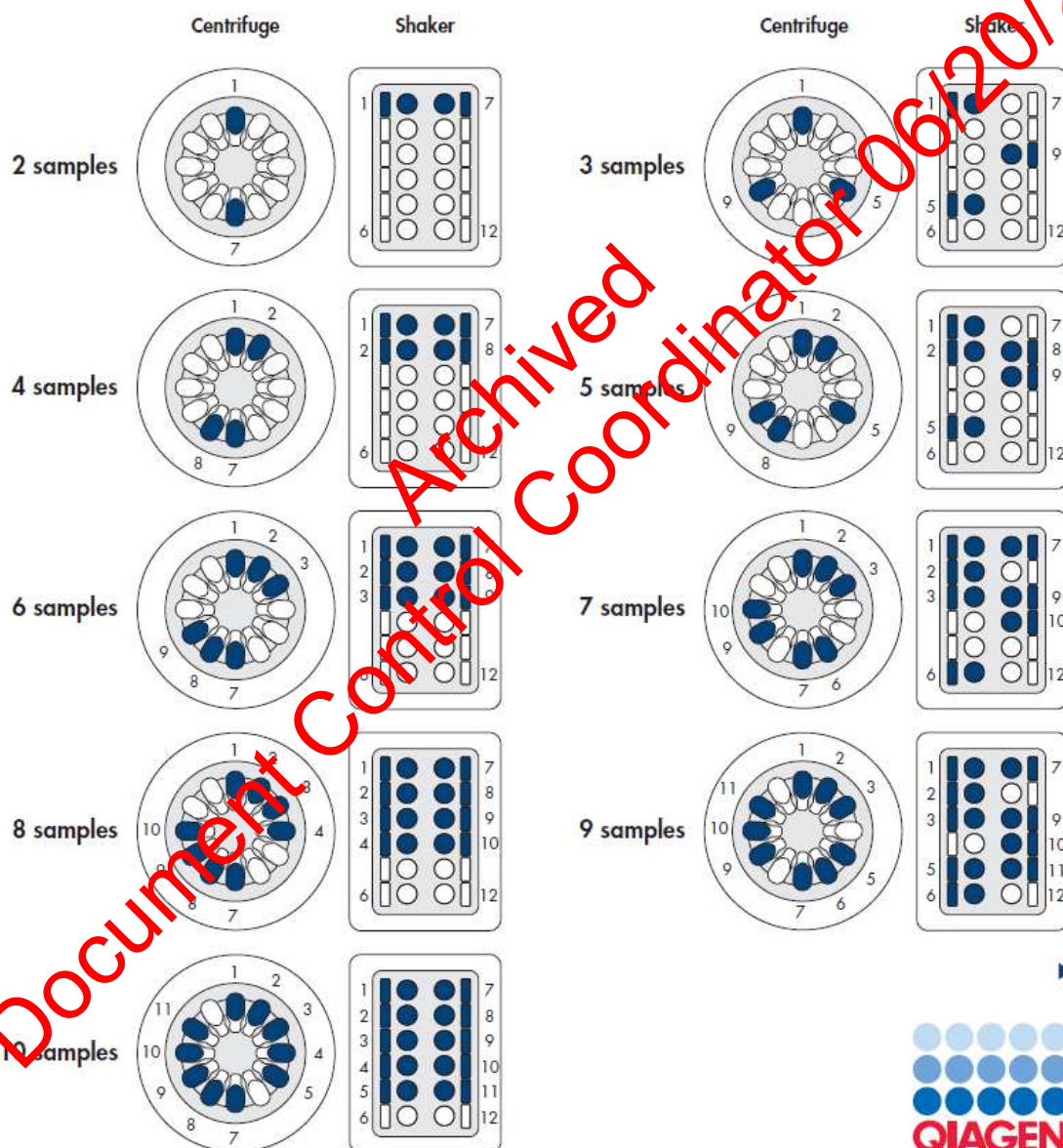

[Back to Table of contents](#)

Controlled versions of Department of Forensic Biology Manuals only exist electronically on the Forensic Biology network. All printed versions are non-controlled copies.

## FORENSIC BIOLOGY PROTOCOLS FOR FORENSIC STR ANALYSIS

### DIFFERENTIAL EXTRACTION FROM SEMEN STAINS OR SWABS UTILIZING THE QIAGEN QIACUBE AND QIAGEN EZ1 INSTRUMENTS

DATE EFFECTIVE 04-15-2016	APPROVED BY NUCLEAR DNA TECHNICAL LEADER	PAGE 50 OF 451
------------------------------	---	-------------------

#### Appendix B: Retaining a substrate remains

In the event that a substrate needs to be retained, follow these steps after Step 15 of the SOP:

1. Go to **Analytical Testing >> Manage Sample**.
2. On the Search by Query list click '**Test Batch Input Samples**'.
3. Search using the test batch ID.
4. Select the sample which will be retained and click [**Un-Dispose**].
5. With the sample selected, click [**Assign Storage**].
6. Associate the sample with the next available extract storage cyrobox and location.
7. Back in the **Manage Sample** page with the sample still selected click [**Print Label**] on the Side Bar.
8. Affix this label to a clean, 1.5 mL tube that the substrate will be stored in.
9. During the spin basket step (Step 16 of the SOP) place the substrate, using clean forceps, into the labeled 1.5 mL tube.
10. Store the substrate at 2° to 8°C, or frozen.

---

#### Revision History:

February 16, 2016 – Initial version of procedure issued via Forensic Biology Memorandum.  
April 15, 2016 – entered procedure into Manual and revised procedure to clarify statements.

[Back to Table of contents](#)

Controlled versions of Department of Forensic Biology Manuals only exist electronically on the Forensic Biology network. All printed versions are non-controlled copies.

# FORENSIC BIOLOGY PROTOCOLS FOR FORENSIC STR ANALYSIS

DNA EXTRACTION FROM HAIR		
DATE EFFECTIVE 03-24-2010	APPROVED BY NUCLEAR DNA TECHNICAL LEADER	PAGE 51 OF 451

## DNA Extraction from Hair

Refer to the following sections of the Protocols for Forensic Mitochondrial DNA Analysis:

Hair Examination  
Mitochondrial and Nuclear DNA Hair Extraction  
Mideo Macro/Microscopic Digital Imaging

Archived  
Document Control Coordinator 06/20/2016

---

### Revision History:

March 24, 2010 – Initial version of procedure.

[Back to Table of contents](#)

Controlled versions of Department of Forensic Biology Manuals only exist electronically on the Forensic Biology network. All printed versions are non-controlled copies.

# FORENSIC BIOLOGY PROTOCOLS FOR FORENSIC STR ANALYSIS

ORGANIC EXTRACTION		
DATE EFFECTIVE 04-01-2014	APPROVED BY DNA TECHNICAL LEADERS	PAGE 52 OF 451

## Organic Extraction

### Sample Preparation

#### Liquid/dry blood, bone marrow, oral swab and tissue sample preparation

Stained substrates and oral swabs should be cut into small pieces (3 x 3 mm). Tissues should be minced into small pieces in a weigh boat using a sterile scalpel or razor blade. Place samples in 1.5mL microcentrifuge tubes or conical tubes when appropriate. See table below for various sample types.

Proceed to Section B: Sample Incubation

Sample type	Amount
Liquid blood	100 to 500 $\mu$ L
Bone marrow	0.5 x 0.5 cm to 1.5 x 1.5cm
Oral swab	1/3 to a whole swab
Blood stain	0.5 x 0.5 cm to 1.5 x 1.5cm
Soft tissue	0.5 x 0.5 cm to 1.5 x 1.5cm
Paraffin embedded tissue	0.3 x 0.3 cm to 1.0 x 1.0 cm

#### Bone preparation

Before extraction, a bone or tooth specimen should be cleaned entirely of soft tissue and dirt using a range of methods, such as scraping, rinsing and sonication. A combination of sterile scalpels, sterile toothbrushes and running water should be used to clean the specimen. For a sonication bath, the sample is placed in a conical tube and covered with a 5% Terg-a-zyne solution. For additional cleaning, the sonication step may be repeated multiple times by decanting the liquid and replacing with fresh Terg-a-zyne solution. After cleaning, the sample is usually rinsed with distilled water and dried using a 56°C incubator (drying time may vary from a few hours to overnight).

**Note: Terg-a-zyne is an enzyme-active powdered detergent. A 5% solution should be made fresh prior to bone preparation and cleaning. Refer to Appendix A in the Quality Assurance Manual. Once prepared, the reagent will only be effective for up to 16 hours.**

[Back to Table of contents](#)

# FORENSIC BIOLOGY PROTOCOLS FOR FORENSIC STR ANALYSIS

ORGANIC EXTRACTION		
DATE EFFECTIVE 04-01-2014	APPROVED BY DNA TECHNICAL LEADERS	PAGE 53 OF 451

1. Photograph bone or tooth sample after cleaning. Measure and weigh specimen prior to sampling.
2. If several bones are available, generally compact bone is preferred, such as humerus, femur, or tibia.

**\*\*WARNING\*\***

**Protective eyewear, lab coats, cut resistant gloves, sleeve protectors, and HEPA-filtered facial masks should be worn when cutting bone. Avoid breathing bone dust. All cutting of bone must be done under a biological hood.**

3. Using an autopsy saw or a Dremel tool equipped with a 409 or 420 cutting wheel, cut the bone specimen into approximately 5x5x5mm size pieces. Take enough cuttings for an end weight of approximately 2g. For older or compromised bones, several aliquots of 2g can be extracted and combined during the Microcon step. For tooth samples, the whole root should be taken. **Note: The cutting wheel should be disposed of after each use and the Dremel and hood should be completely wiped down with bleach and ethanol.**
4. Place bone cuttings in 50mL conical tubes labeled with the FB case number, ME#, PM item #, initials, and date.
5. Cover bone cuttings with 5% Terg-a-zyne solution and sonicate samples for 30-45 minutes. **Note: Ensure water level in the sonicator is 1-2 inches from the top.**
6. Decant the Terg-a-zyne and wash with distilled water until no detergent bubbles remain.
7. If necessary, repeat with fresh changes of 5% Terg-a-zyne and water washes until the dirt has been removed.
8. Place the clean cuttings in a weigh boat on a small Kim Wipe. Cover with another weigh boat. Label the weight boat with the FB case number, ME#, PM item #, initials, and date.
9. Seal with evidence tape.
10. Dry in a 56°C incubator for a few hours or overnight. After sufficient drying,

[Back to Table of contents](#)

# FORENSIC BIOLOGY PROTOCOLS FOR FORENSIC STR ANALYSIS

ORGANIC EXTRACTION		
DATE EFFECTIVE 04-01-2014	APPROVED BY DNA TECHNICAL LEADERS	PAGE 54 OF 451

weigh bone cuttings. **The bone sample must be completely dry before milling.**

## **Sample milling with the SPEX Certiprep 6750 Freezer Mill**

All freezer mill parts that come into contact with bone specimens, such as the cylinders, metal end plugs and impactors, should be cleaned, dried and sterilized prior to use. See Step 22 for appropriate cleaning procedure.

1. Assemble specimen vials in the following order: metal bottom, plastic cylinder, impactor, and metal top.
2. Place under UV light for a minimum of 15 minutes.
3. Label metal bottoms with a case identifier using a blue ink Sharpie.
4. Add bone cuttings to specimen vial around impactor using decontaminated forceps. Cover with metal top. **Note: Snake specimen vial and ensure that the impactor can move back and forth.**
5. Wipe down inside of mill with a wet paper towel. **Do not use bleach or ethanol.**
6. Plug in mill and switch ON.
7. Obtain liquid nitrogen from tank by filling transfer container. Be aware that the liquid nitrogen tank may be empty when the detector level reads anywhere from “1/4” to “empty”.

### **\*\*WARNING\*\***

**Liquid Nitrogen can be hazardous. Use cryogenic gloves, protective eyewear/face shield and lab coats when handling. Avoid liquid nitrogen splashes to face and hands.**

8. Open the freezer mill lid. Add liquid nitrogen slowly into the mill up to the **FILL LINE** to avoid splashing and boiling over.
9. Place the specimen vial into the round chamber. If processing more than one bone sample it is possible to save pre-cooling time by placing up to two vials in the mesh container inside the mill.
10. Change cycle number to match total number of samples plus two ( $n + 2$ ).

[Back to Table of contents](#)

# FORENSIC BIOLOGY PROTOCOLS FOR FORENSIC STR ANALYSIS

## ORGANIC EXTRACTION

DATE EFFECTIVE 04-01-2014	APPROVED BY DNA TECHNICAL LEADERS	PAGE 55 OF 451
------------------------------	--------------------------------------	-------------------

11. Adjust mill settings as follows:

<b>Cycle</b>	<b>set to # of samples + 2</b>	
<b>Time</b>	<b>T1 (milling)</b>	<b>2.0 min</b>
	<b>T2 (pause)</b>	<b>2.0 min</b>
	<b>T3 (pre-cool)</b>	<b>15.0 min</b>
<b>Rate</b>	<b>Bones – 8-10</b>	
	<b>Teeth – 6-8</b>	

12. Close cover slowly to avoid any liquid nitrogen splashes and press **RUN** to start the mill. Pre-cooling will begin followed by the milling cycle.
13. During the 2-minute pause phase, it is now possible to open the mill and remove the finished sample using cryogenic gloves.
14. Place one of the pre-cooled specimens waiting in the dock in the round chamber.
15. If liquid nitrogen level is below the **FILL LINE**, refill. A loud noise during milling means that the liquid nitrogen level is low. If liquid nitrogen is not refilled, damage to the mill, mill parts, and cylinder can occur.
16. Close the lid and press **RUN** again. Repeat from Step 11 until all samples are processed.
17. Inspect each sample after removal from the mill. If sample is sufficiently pulverized, remove the metal top using the Spex Certi-Prep opening device.  
**Note: Samples may be reinserted into the mill for additional grinding.**
18. Using decontaminated tweezers, remove impactor from vial and submerge in 10% bleach.
19. Empty bone dust into labeled 50mL Falcon tube. Ensure complete dust transfer by tapping bottom of cylinder. Weigh bone dust and document.
20. Soak metal end parts and plastic cylinder in 10% Bleach.
21. When milling is complete, switch mill to **OFF** and unplug. Leave cover open for liquid nitrogen to evaporate. The next day, lower cover and place in storage until next use.

[Back to Table of contents](#)

# FORENSIC BIOLOGY PROTOCOLS FOR FORENSIC STR ANALYSIS

ORGANIC EXTRACTION		
DATE EFFECTIVE 04-01-2014	APPROVED BY DNA TECHNICAL LEADERS	PAGE 56 OF 451

22. **Mill Parts -Clean Up:** Mill parts must be cleaned immediately after processing. If this is not possible, steps a-b must be completed before leaving overnight.
- Rinse off with 10% bleach.
  - Soak all parts in 0.1% SDS.
  - Brush parts with a new toothbrush to remove any residual bone dust.
  - Rinse with water.
  - Soak parts in 10% bleach and brush each part in bleach individually.
  - Rinse with water.
  - Separate the plastic cylinders from the metal parts.
  - Rinse in 100% ethanol. **ONLY** the metal top, metal bottom and compactor can be rinsed in 100% ethanol. **DO NOT** rinse the plastic cylinder in ethanol as it will cause the plastic cylinder to break.
  - Use isopropanol to remove any identifying mark made with a Sharpie on the tops or bottoms of the cylinders.
  - Dry and expose the parts to UV light for a minimum of 2 hours. The UV light in a biological hood or a StrataLinker can be used.
23. Proceed to Section B: Sample Incubation

## Laser Microdissection of Products of Conception

### 1. Initial processing

The product of conception (POC) can be received in different stages of preparation:

#### a) POC scrapings in saline buffer:

Remove tissue from liquid either by filtration or centrifugation:

- Transfer liquid to 50mL falcon tube
- Spin sample in a bench top Eppendorf or IEC Centra CL3R at 1000 RPM for 5 minutes
- Discard liquid supernatant

Submit sample to the Histology department for tissue processing according to the OCME Histology Procedure Manual section E. Then proceed as for b).

[Back to Table of contents](#)

# FORENSIC BIOLOGY PROTOCOLS FOR FORENSIC STR ANALYSIS

ORGANIC EXTRACTION		
DATE EFFECTIVE 04-01-2014	APPROVED BY DNA TECHNICAL LEADERS	PAGE 57 OF 451

b) POC fixated and embedded in paraffin blocks:

Contact histology department and ask them to prepare microscope slides from the paraffin block using the following precautions:

- Use disposable blades for the microtome and discard after each case.
- Clean working surface on microtome by wiping with 100% bleach and alcohol before and after each case.
- Use individual floating chambers for each case.
- Use uncharged microscope slides

The slides then should be stained with hematoxylin and eosin-phloxine (H&E technique) as described in the OCME Histology Procedure Manual. But again during the staining procedure, separate sets of jars have to be used for each case.

c) Stained or unstained microscope slides from POC blocks:

If the slides are unstained, ask the histology department to stain them as described above. Otherwise proceed with the microdissection technique. **Attention:** for slides that were prepared by a histology laboratory outside of the OCME, foreign DNA not from the mother and the fetus might be present on the slide.

2. PixCell Ite Laser Capture Microdissection

A trained pathologist has to be present to distinguish decidual tissue from chorionic villi and operate the laser. After the slide has been placed on the microscope platform the pathologist will visually identify the area of interest, mark this area for the laser, and activate the laser. The laser setting is specified in the Arcturus instrument manual. The Forensic Biology Criminalist needs to be present during the complete procedure to maintain chain of custody of the evidence.

An area of chorionic villi and an area of maternal tissue should be collected on separate CapSure caps. The caps can be stored and transported in 50 ml Falcon tubes. A third unused CapSure cap should be extracted as an extraction negative control.

[Back to Table of contents](#)

# FORENSIC BIOLOGY PROTOCOLS FOR FORENSIC STR ANALYSIS

ORGANIC EXTRACTION		
DATE EFFECTIVE 04-01-2014	APPROVED BY DNA TECHNICAL LEADERS	PAGE 58 OF 451

Use new scalpel and clean forceps to remove the film from the cap and transfer the film to a fresh 1.5mL microcentrifuge tube containing 500µL of organic extraction buffer, DTT, SDS and Proteinase K as described below.

## Sample Incubation

1. Process an extraction negative with every batch of extractions.
2. Prepare the master mix in microcentrifuge tube or conical tube and mix thoroughly by swirling or vortexing *very briefly*.

### For liquid blood, dry blood and bone marrow samples:

	1 Sample	5 Samples	10 Samples	15 Samples
<b>Organic extraction buffer</b>	400 µL	2.0 mL	4.0 mL	6.0 mL
<b>20% SDS</b>	10µL	50 µL	100µL	150 µL
<b>Proteinase K (20 mg/mL)</b>	13.6 µL	68 µL	136 µL	204 µL
Total Incubation Volume <i>per sample</i> :				400 µL

### For bone samples:

	Per bone (~2g dust)	1 sample (N+ 2)	3 samples (N+ 2)	5 samples (N+ 2)
<b>Organic Extraction Buffer</b>	2370 µL	7.11 mL	11.85 mL	16.59 mL
<b>20% SDS</b>	300 µL	900 µL	1.5 mL	2.1 mL
<b>1.0 M DTT</b>	120 µL	360 µL	600 µL	840 µL
<b>Proteinase K (20 mg/mL)</b>	210 µL	630 µL	1.05 mL	1.47 mL
Total Incubation Volume <i>per sample</i> :				3000 µL

[Back to Table of contents](#)

# FORENSIC BIOLOGY PROTOCOLS FOR FORENSIC STR ANALYSIS

ORGANIC EXTRACTION		
DATE EFFECTIVE 04-01-2014	APPROVED BY DNA TECHNICAL LEADERS	PAGE 59 OF 451

For teeth samples:

	Per tooth	1 sample (N+ 2)	3 samples (N+ 2)	5 samples (N+ 2)
<b>Organic Extraction Buffer</b>	790 µL	2.37 mL	3.95 mL	5.53 mL
<b>20% SDS</b>	100 µL	300 µL	500 µL	700 µL
<b>1.0 M DTT</b>	40 µL	120 µL	200 µL	280 µL
<b>Proteinase K (20 mg/mL)</b>	70 µL	210 µL	350 µL	490 µL
Total Incubation Volume <i>per sample</i> :				1000 µL

For tissues and paraffin embedded tissue (e.g. microdissection) samples:

	Per tissue	1 sample (N+ 2)	3 samples (N+ 2)
<b>Organic extraction buffer</b>	395 µL	1185 µL	1975 µL
<b>20% SDS</b>	50 µL	150 µL	250 µL
<b>1.0 M DTT</b>	20 µL	60 µL	100 µL
<b>Proteinase K (20 mg/mL)</b>	35 µL	105 µL	175 µL
Total Incubation Volume <i>per sample</i> :			500 µL

3. Add the appropriate incubation volume of master mix to each sample tube and eneg tube. Vortex tubes briefly. Make certain the substrate, tissue, or swab is totally submerged. **Note: Reagent volumes may be adjusted in order to accommodate the size or nature of a particular sample.**
4. Place tubes in a shaking 56°C heat block and incubate overnight.
5. Proceed to Section C: Phenol Chloroform Extraction and Microcon<sup>®</sup> cleanup.

[Back to Table of contents](#)

# FORENSIC BIOLOGY PROTOCOLS FOR FORENSIC STR ANALYSIS

ORGANIC EXTRACTION		
DATE EFFECTIVE 04-01-2014	APPROVED BY DNA TECHNICAL LEADERS	PAGE 60 OF 451

## C. Phenol Chloroform and Microcon Clean up

### Set Up

Remove the Phenol:Chloroform:Isoamyl Alcohol (25:24:1) (PCIA) from the refrigerator.

Obtain organic waste jug for disposal of any tubes or pipette tips that come in contact with PCIA.

#### **\*\*WARNING\*\***

**Phenol Chloroform is toxic. Protective eyewear, mask, lab coat, and nitrile gloves should be worn when handling. All work must be conducted under a chemical fume hood.**

*For samples possibly needing mtDNA or High Sensitivity DNA testing:* Place one Microcon<sup>®</sup> collection tube and one 1.5 mL microcentrifuge tube for each sample, including the extraction negative, in the StrataLinker for at least 15 minutes. **Note: Irradiate multiple tubes (4-6) per bone sample to accommodate the total volume of incubation buffer.**

1. Vortex and centrifuge the incubated microcentrifuge tube samples at high speed for 1 minute. Vortex and centrifuge bone dust, incubated in 50 mL conical tubes, for 5-10 minutes at 1000 RPM in Eppendorf Centrifuge Model 5810.
2. Obtain and label one prepared Eppendorf Phase Lock Gel (PLG) tube per sample, including the extraction negative. PLG tubes make phase separation easier and are optional.

NOTE: For bone samples, label as many tubes to accommodate the total volume of incubation buffer per sample. For example, if you incubated 2g of bone dust with 3 mL of incubation buffer, you will need 6 PLG tubes.

NOTE: See section D for PLG tube preparation instructions.

3. Centrifuge PLG tubes at maximum speed for 30 seconds.
4. Label Microcon<sup>®</sup> filters for each sample. Prepare the Microcon<sup>®</sup> concentrators by adding 100 µL of TE<sup>-4</sup> to the filter side (top) of each concentrator. Set aside until step 11.

[Back to Table of contents](#)

# FORENSIC BIOLOGY PROTOCOLS FOR FORENSIC STR ANALYSIS

ORGANIC EXTRACTION		
DATE EFFECTIVE 04-01-2014	APPROVED BY DNA TECHNICAL LEADERS	PAGE 61 OF 451

5. Add a volume of Phenol:Chloroform:Isoamyl Alcohol 25:24:1 (PCIA) to the PLG tube which is equal to the volume of incubation buffer (typically 400  $\mu$ L) to be added from the sample. **Note: When pipetting PCIA, you must penetrate the top buffer layer and only aliquot the desired amount from the lower, clear organic layer. Place used pipette tips in the organic waste bottle.**
6. Have someone witness your sample tubes, PLG tubes, and Microcon<sup>®</sup> tubes.
7. Pipette the sample supernatant (typically 400  $\mu$ L) to the PLG tube already containing PCIA. For bone dust samples, pipette several aliquots of the supernatant into multiple PLG tubes. **Note: Do not disturb bone pellet.**
8. Shake the PLG tube vigorously by hand or by inversion to form a milky colored emulsion. **Note: Do NOT vortex the PLG tube.**
9. Centrifuge samples for 2 minutes at maximum speed to achieve phase separation. (On Eppendorf Centrifuge Model 5425D, spin at 16.1 RCF or 13.2 RPM).
10. If the sample is discolored, contains particles in the aqueous phase, or contains a lot of fatty tissue, transfer the top layer (aqueous phase) to a new PLG tube and repeat Steps 7-9. **Note: The aqueous layer from bone and teeth will usually be discolored. Only repeat the phenol-chloroform clean-up steps if any dust or particles are present in the aqueous layer. If it is not necessary to repeat the clean-up step, go to Step 11.**
11. Carefully transfer the aqueous phase (top layer) to the prepared Microcon<sup>®</sup> concentrator. Be careful not to let the pipette tip touch the gel. **Note: Discard used PLG tubes into the organic waste bottle.**
12. Spin the Microcon<sup>®</sup> concentrators for 12-24 minutes at 500 x g, which is approximately 2500 RPM. (On Eppendorf Centrifuge Model 5415D, spin at 0.6 RCF or 2600 RPM). **Note: Ensure that all fluid has passed through filter. If it has not, spin for additional time, in 8-minute increments. If fluid still remains, transfer sample to a new filter and microcon again.**
13. Discard the wash tubes and place the concentrators into a new collection tube.
14. Add 400  $\mu$ L of TE<sup>-4</sup> to the filter side of each Microcon<sup>®</sup> concentrator.

[Back to Table of contents](#)

# FORENSIC BIOLOGY PROTOCOLS FOR FORENSIC STR ANALYSIS

ORGANIC EXTRACTION		
DATE EFFECTIVE 04-01-2014	APPROVED BY DNA TECHNICAL LEADERS	PAGE 62 OF 451

15. Spin again for 12 minutes at 500 x g. (On Eppendorf Centrifuge Model 5415D, spin at 0.6 RCF or 2600 RPM). **Note: Ensure that all fluid has passed through filter. If it has not, spin for additional time, in 8-minute increments. If fluid still remains, transfer sample to a new filter and microcon again.**
16. Add 40 µL of TE<sup>-4</sup> to the filter side of each Microcon<sup>®</sup> concentrator. **Note: For bone samples, add only 10-20 µL of TE<sup>-4</sup> to each filter side to ensure smallest elution volume.**
17. Invert sample reservoir and place into a new labeled collection tube. *(For samples possibly needing mtDNA or High Sensitivity DNA testing, invert sample reservoirs into irradiated collection tubes).* Spin at 1000 x g, which is approximately 3500 RPM, for 3 minutes. (On Eppendorf Centrifuge Model 5415D, spin at 1.2 RCF or 3600 RPM).
18. Measure the approximate volume recovered and record the value. **Note: Combine bone elutants before measuring volume.**
19. Discard sample reservoir and adjust sample volume depending on the starting amount and expected DNA content as follows using TE<sup>-4</sup>. **Note: Samples may be microcon'ed again to further concentrate low DNA content samples.**

Sample type	Final Volume
High DNA content (Large amounts of blood, fresh tissue, bone marrow, oral swabs, and dried bloodstains)	400 µL
Medium DNA content (Small amounts of blood, fresh tissue, bone marrow, oral swabs, and dried bloodstains); differential lysis samples	200 µL
Low DNA content (Formalin fixed tissue, dried bone, teeth, samples from decomposed or degraded remains, some reference samples)	100 µL

[Back to Table of contents](#)

# FORENSIC BIOLOGY PROTOCOLS FOR FORENSIC STR ANALYSIS

ORGANIC EXTRACTION		
DATE EFFECTIVE 04-01-2014	APPROVED BY DNA TECHNICAL LEADERS	PAGE 63 OF 451

20. Transfer samples to newly labeled 1.5mL microcentrifuge tubes for storage. (*For samples possibly needing mtDNA or High Sensitivity DNA testing, transfer samples to irradiated 1.5 mL microcentrifuge tubes*). Record the approximate final volume.
21. As needed, pipette aliquots of neat and/or diluted extract (using TE<sup>-4</sup>) into microcentrifuge tubes for real-time PCR analysis to determine human DNA concentration.
22. Store the extracts at 2 to 8°C or frozen.
23. In the LIMS system, navigate to the Data Entry page, assign the samples to a storage unit (cryobox), and indicate which samples are complete.
24. Have a supervisor review the assay.

**NOTE:** See Microcon<sup>®</sup> troubleshooting (in the appropriate section of the STR manual) as needed.

## D. Preparation of Phase Lock Gel (PLG) tubes

Make sure the plasticware being used is resistant to phenol and chloroform.

1. Without putting pressure on the plunger, twist off the **orange cap** and discard. Attach the **gray dispensing tip** (supplied) to the syringe and tighten securely. (NOTE: Use of gray tip is optional for a smoother application of PLG. Less force is necessary when gray tip is NOT used.)
2. Apply firm pressure on the plunger to dispense PLG until it reaches the end of gray tip. Add heavy PLG based on Table below. NOTE: 325µL = 3.25 cc corresponds to 3 lines on the syringe

Tube size	PLG heavy	Tube size	PLG heavy
0.5mL	100µL	15mL	3mL
1.5mL	325µL	50mL	5mL
2.0mL	325µL		

[Back to Table of contents](#)

# FORENSIC BIOLOGY PROTOCOLS FOR FORENSIC STR ANALYSIS

ORGANIC EXTRACTION		
DATE EFFECTIVE 04-01-2014	APPROVED BY DNA TECHNICAL LEADERS	PAGE 64 OF 451

3. Pellet the PLG by spinning the tubes prior to use. See table below.

Tube size	Centrifuge model	Speed	Time
0.5 to 2.0mL	Eppendorf 5415C Eppendorf 5415D	14 x 1000 RPM 13.2 x 1000RPM/16.1 x 1000RCF	30s
15 and 50mL	Sigma 4-15 C	1500 RCF	1m

---

## Revision History:

March 24, 2010 – Initial version of procedure.

July 16, 2012 – Revised procedure to accommodate LIMS.

April 1, 2014 – Updated procedure to reflect use of DNA Fast Flow Microcons (Removed Microcon 100)

[Back to Table of contents](#)

Controlled versions of Department of Forensic Biology Manuals only exist electronically on the Forensic Biology network. All printed versions are non-controlled copies.

# FORENSIC BIOLOGY PROTOCOLS FOR FORENSIC STR ANALYSIS

HIGH YIELD DNA EXTRACTION		
DATE EFFECTIVE 09-01-2014	APPROVED BY NUCLEAR DNA TECHNICAL LEADER	PAGE 65 OF 451

## High Yield DNA Extraction

### A. Preparation

1. Extraction sets consist of 9 samples and one or two extraction negatives. Additional extractions may continue sequentially during incubations.
2. Name the extraction set by its date and time using the following format: "082010.1000". An "E" may precede the date and time of the extraction.
3. The documentation will automatically calculate the requisite amount of reagents needed for the extraction.
4. **Follow the procedures for Work Place Preparation (refer to the General Guidelines Procedure of this manual).**

### B. Digestion

1. **Self-Witnessing Step:** Confirm the sample names and their order on the documentation with the names on the sample tubes.
2. Obtain reagents and record lot numbers.
3. Prepare digestion buffer in an UV irradiated tube (1.5 mL, 2.0 mL Dolphin, or 15 mL).
4. Prepare the digestion buffer according to the calculated volumes on the documentation. The volume for one sample is shown below.

Stock Solution	Concentration	1 sample
<b>0.05% SDS</b> (or 0.01% SDS when using Poly A RNA at a later step)	<b>0.05%</b> (or 0.01%)	192 µL
<b>Proteinase K</b> <b>20 mg/mL</b>	0.80 mg/mL	8 µL

[Back to Table of contents](#)

# FORENSIC BIOLOGY PROTOCOLS FOR FORENSIC STR ANALYSIS

HIGH YIELD DNA EXTRACTION		
DATE EFFECTIVE 09-01-2014	APPROVED BY NUCLEAR DNA TECHNICAL LEADER	PAGE 66 OF 451

5. Vortex solution well. Add **200 µL** of the digestion buffer to each sample. Open only one sample tube at a time using the cap opener. Ensure that the swabs are submerged in the digestion fluid. If necessary, add an additional 200 µL of the digest buffer (including the Proteinase K) to the sample in order to submerge a large sample, and be sure to document the deviation.
6. Record the temperatures of the heat shakers. Temperatures must be within  $\pm 3^{\circ}\text{C}$  of the set temperature.
7. Incubate on the heat shaker at  $56^{\circ}\text{C}$  for 30 minutes with shaking at 1400 rpm.
8. Incubate on the heat shaker at  $99^{\circ}\text{C}$  for 10 minutes with no shaking (0 rpm).
9. Place sample in cold block at  $4^{\circ}\text{C}$  for 10 minutes with no shaking (0 rpm).
10. Centrifuge the samples at full speed, briefly.
11. During the digestion period label the Microcon<sup>®</sup> DNA Fast Flow and elution tubes, and print labels for storage tubes.

## C. Purification and Concentration

1. Prepare Microcon<sup>®</sup> DNA Fast Flow tubes and label the membrane tube and filtrate tube cap.
2. **Witness step** Confirm the sample names and order on the documentation with the names on the sample and Microcon<sup>®</sup> tubes.
3. Pre-coat the Microcon<sup>®</sup> membrane with Fish Sperm DNA in an irradiated microcentrifuge tube or 15 mL tube:
  - a. Fish Sperm DNA Preparation
    - i. Add 1 µL of stock Fish Sperm DNA solution (1mg/mL) to 199µL of water for each sample on the test batch.

[Back to Table of contents](#)

# FORENSIC BIOLOGY PROTOCOLS FOR FORENSIC STR ANALYSIS

## HIGH YIELD DNA EXTRACTION

DATE EFFECTIVE  
09-01-2014

APPROVED BY  
NUCLEAR DNA TECHNICAL LEADER

PAGE  
67 OF 451

- ii. Aliquot 200  $\mu\text{L}$  of this Fish Sperm DNA solution to each Microcon<sup>®</sup> tube. Avoid touching the membrane. The volume for one sample is shown below. Refer to the documentation for calculated value.

Reagent	1 sample
Water	199 $\mu\text{L}$
Fish Sperm DNA (1mg/mL)	1 $\mu\text{L}$

**NOTE:** For samples with 400  $\mu\text{L}$  of digest solution, make a 20  $\mu\text{L}$  solution of 1  $\mu\text{L}$  of Fish Sperm DNA (1mg/mL) with 19  $\mu\text{L}$  of water. Mix well and add this solution to the membrane. Ensure that the entirety of the membrane is covered. In this manner, all of the digest may be added to the Microcon<sup>®</sup> membrane for a total volume of 420  $\mu\text{L}$ .

### 4. Filtration

- a. Add the entirety of each extract to its pretreated Microcon<sup>®</sup> membrane. If this is a purification/concentration assay of a sample that has already been extracted and the sample volume is lower than 200  $\mu\text{L}$ , raise the sample volume to 200  $\mu\text{L}$  with  $\text{dH}_2\text{O}$ . Aspirate all of the solution from the sample tube by placing the pipette within the swab. The sample tubes may be discarded.

Centrifuge the Microcon<sup>®</sup> tube at 2400 rpm for 12 minutes. An additional 3 minutes may be required to ensure that all the liquid is filtered. However, do not centrifuge too long such that the membrane is dry. If the filtrate does not appear to be moving through the membrane, remove the filtrate and continue centrifuging the eluant into a fresh microcon with a pretreated membrane.

If indicated on the evidence examination schedule or by a supervisor, or if the filtrate is not clear, perform a second wash step applying 400  $\mu\text{L}$  of water onto the membrane and centrifuging again at 2400 rpm for 12 minutes or until the all the liquid is filtered. However, do not centrifuge to dryness. This process may be repeated, as necessary. Document the additional washes.

[Back to Table of contents](#)

# FORENSIC BIOLOGY PROTOCOLS FOR FORENSIC STR ANALYSIS

HIGH YIELD DNA EXTRACTION		
DATE EFFECTIVE 09-01-2014	APPROVED BY NUCLEAR DNA TECHNICAL LEADER	PAGE 68 OF 451

All samples undergoing extraction with 0.05% SDS must be purified and concentrated a second time by repeating this section (Section C).

- b. Visually inspect each Microcon<sup>®</sup> membrane tube. If it appears that more than 5 µL remains above the membrane, centrifuge that tube for 3 more minutes at 2400 rpm.

## 5. Elution

- a. Open only one Microcon<sup>®</sup> tube and its fresh collection tube at a time.
- b. Add 20 µL 0.1X TE to the Microcon<sup>®</sup> and invert the Microcon<sup>®</sup> over the new collection tube. Avoid touching the membrane.
- c. Centrifuge at 3400 rpm for 3 minutes.
- d. Transfer the eluant to an irradiated and labeled 1.5 mL tube. Measure and record the approximate volume. The total volume should not exceed 30 µL and should not be less than 20 µL. Adjust the final volume to 20 µL using 0.1X TE (if less). Discard the Microcon<sup>®</sup> membrane.
- e. If the eluant appears to be a dark color or is not clear, it may be necessary to purify the sample again. Prepare a fresh Microcon<sup>®</sup> tube and repeat steps 4-5.
- f. Store the extracts at 2 to 8°C or frozen.
- g. In the LIMS system, navigate to the Data Entry page, assign the samples to a storage unit (cryobox), and indicate which samples are completed.
- h. Have a supervisor review the assay.

---

[Back to Table of contents](#)

# FORENSIC BIOLOGY PROTOCOLS FOR FORENSIC STR ANALYSIS

HIGH YIELD DNA EXTRACTION		
DATE EFFECTIVE 09-01-2014	APPROVED BY NUCLEAR DNA TECHNICAL LEADER	PAGE 69 OF 451

THIS PAGE INTENTIONALLY LEFT BLANK

---

## Revision History:

March 24, 2010 – Initial version of procedure.

September 27, 2010 – Added language to Step 4 of Section C – Purification and Concentration.

January 30, 2012 – Added the use of 3% Trehalose in 0.1X TE as an elution buffer during the concentration/purification step.

July 16, 2012 – Revised procedure to accommodate LIMS.

December 28, 2012 – YM100 microcons were discontinued by the manufacturer. The manufacturer is now producing the DNA Fast Flow Microcons. All references to the YM100's have been revised to the "DNA Fast Flow." Spin times in Section C, Step 4 have been revised for the new microcons.

April 1, 2014 – Removed the option to use PolyA RNA in Step C.3; removed the use of Trehalose and irradiated water in Step C.5.

September 1, 2014 – changed High Sensitivity DNA Extraction to High Yield DNA Extraction

[Back to Table of contents](#)

Controlled versions of Department of Forensic Biology Manuals only exist electronically on the Forensic Biology network. All printed versions are non-controlled copies.

# FORENSIC BIOLOGY PROTOCOLS FOR FORENSIC STR ANALYSIS

## EXTRACTION OF EXOGENOUS DNA FROM NAILS

DATE EFFECTIVE  
11-24-2014

APPROVED BY  
NUCLEAR DNA TECHNICAL LEADER

PAGE  
70 OF 451

### Extraction of Exogenous DNA from Nails

#### A. Preparation

1. Extraction sets consist of 10 samples and two Extraction Negatives. Additional extractions may continue sequentially during incubations.
2. **Follow the procedures for Work Place Preparation in the General Guidelines Section of this manual.**

#### B. Digestion

1. From evidence exam, each nail (or group of nails) should be placed in an irradiated tube.
2. Add 200  $\mu$ L of irradiated 25 mM EDTA/PBS solution to each sample.
3. Sonicate the samples for one hour at room temperature.
4. Label a new set of irradiated microcentrifuge tubes with the sample identifiers.
5. Remove the supernatants from the samples and place in the labeled irradiated microcentrifuge tubes.

#### C. Extraction

1. Prepare the digestion buffer according to the calculated volumes. The volumes for one sample are shown below:

Stock Solution	Concentration	1 sample
1.0% SDS	1.0% (0.96%)	2.3 (2.25) $\mu$ L
Proteinase K 20 mg/mL	0.80 mg/mL	9 $\mu$ L
UltraPure water	N/A	13.7 uL

[Back to Table of contents](#)

# FORENSIC BIOLOGY PROTOCOLS FOR FORENSIC STR ANALYSIS

## EXTRACTION OF EXOGENOUS DNA FROM NAILS

DATE EFFECTIVE 11-24-2014	APPROVED BY NUCLEAR DNA TECHNICAL LEADER	PAGE 71 OF 451
------------------------------	---	-------------------

2. Prepare Microcon<sup>®</sup> DNA Fast Flow tubes and label the membrane tube and filtrate tube cap with the sample identifiers. Prepare and label the Microcon<sup>®</sup> collection tubes, sample storage microcentrifuge tubes as well as post-sonication nail collection tubes. The identifier for the post sonication nail collection tubes should include “PS” as a suffix. For example, the post sonication tube for left nail ring finger could be “nail L4 PS”.
3. **Witness step:** Confirm the sample names on the documentation with the names on all labeled tubes.
4. Vortex solution well. Add 25 µL of the nail digestion buffer to each sample. Open only one sample tube at a time using the cap opener.
5. Record the temperatures of the heat shakers. Temperatures must be within  $\pm 3^{\circ}\text{C}$  of the set temperature.
6. Incubate on the heat shaker at  $56^{\circ}\text{C}$  for 30 minutes with shaking at 1400 rpm.
7. Incubate on the heat shaker at  $99^{\circ}\text{C}$  for 10 minutes with no shaking (0 rpm).
8. After removing from the shaker, centrifuge the samples at full speed, briefly. Allow the samples to cool for a few minutes while preparing for next steps or chill for 10 minutes at  $4^{\circ}\text{C}$ .
9. During the digestion period remove the nails using clean tweezers and dry them in a hood. When dry, place the nails in the labeled, post-sonication nail collection tubes. In LIMS, navigate to the Data Entry page from the Input Samples (cuttings), assign the collection tubes labeled with the “PS” suffix to a storage unit (cryobox).

### D. Purification and Concentration

1. **Self-witness step:** Confirm the sample names on the documentation with the names on the sample and Microcon<sup>®</sup> tubes.

[Back to Table of contents](#)

# FORENSIC BIOLOGY PROTOCOLS FOR FORENSIC STR ANALYSIS

## EXTRACTION OF EXOGENOUS DNA FROM NAILS

DATE EFFECTIVE 11-24-2014	APPROVED BY NUCLEAR DNA TECHNICAL LEADER	PAGE 72 OF 451
------------------------------	---	-------------------

2. Pre-coat the Microcon<sup>®</sup> membrane with Fish Sperm DNA or a 1/1000 dilution of Poly A RNA prepared as follows in an irradiated microcentrifuge tube or 15 mL tube:
  - a. Fish Sperm DNA Preparation
    - i. Add 1  $\mu$ L of stock Fish Sperm DNA solution (1mg/mL) to 199 $\mu$ L of water for each sample on the test batch.
    - ii. Aliquot 200  $\mu$ L of this Fish Sperm DNA solution to each Microcon<sup>®</sup> tube. Avoid touching the membrane. The volume for one sample is shown below. Refer to the extraction documentation for calculated value.
  - b. Poly A RNA Preparation
    - i. Make a 1/10 dilution of 1mg/mL of Poly A RNA as follows: add 2  $\mu$ L of Poly A RNA to 18  $\mu$ L of UltraPure water and mix the solution well. This is a final concentration of 100 $\mu$ g/mL.
    - ii. Using the 1/10 dilution, make a 1/100 dilution with 2  $\mu$ L of 100 $\mu$ g/mL Poly A RNA in 198  $\mu$ L of UltraPure water and mix the solution well. The solution has a final concentration of 1 ng/ $\mu$ L.
    - iii. Add 1  $\mu$ L of the 1ng/ $\mu$ L Poly A RNA solution to 199 $\mu$ L of water for each sample on the test batch.

[Back to Table of contents](#)

# FORENSIC BIOLOGY PROTOCOLS FOR FORENSIC STR ANALYSIS

## EXTRACTION OF EXOGENOUS DNA FROM NAILS

DATE EFFECTIVE  
11-24-2014

APPROVED BY  
NUCLEAR DNA TECHNICAL LEADER

PAGE  
73 OF 451

- iv. Aliquot 200  $\mu\text{L}$  of this Poly A RNA solution to each Microcon<sup>®</sup> tube. Avoid touching the membrane. The volume for one sample is shown below. Refer to the extraction documentation for calculated value.

Reagent	1 sample
Water	199 $\mu\text{L}$
Fish Sperm DNA (1mg/mL) or Poly A RNA (1ng/ $\mu\text{L}$ )	1 $\mu\text{L}$

**NOTE:** For samples with 400  $\mu\text{L}$  of digest solution, make a 20  $\mu\text{L}$  solution of 1  $\mu\text{L}$  of Fish Sperm DNA (1mg/mL) or 1  $\mu\text{L}$  of Poly A RNA (1 ng/ $\mu\text{L}$ ) with 19  $\mu\text{L}$  of water. Mix well and add this solution to the membrane. Ensure that the entirety of the membrane is covered. In this manner, all of the digest may be added to the Microcon<sup>®</sup> membrane for a total volume of 420  $\mu\text{L}$ .

### 3. Filtration

- a. Add the entirety of each extract to its pretreated Microcon<sup>®</sup> membrane. The sample tubes may be discarded.
- b. Centrifuge the Microcon<sup>®</sup> tube at 2400 rpm for 12 minutes.
- c. **Repeat this wash step two more times applying 400 $\mu\text{L}$  of water onto the membrane and centrifuging again at 2400 rpm for 12 minutes for a total of three washes to remove any residual EDTA.**
- d. Visually inspect each Microcon<sup>®</sup> membrane tube after the third wash. If it appears that more than 5  $\mu\text{L}$  remains above the membrane, centrifuge that tube for 3 more minutes at 2400 rpm.

[Back to Table of contents](#)

# FORENSIC BIOLOGY PROTOCOLS FOR FORENSIC STR ANALYSIS

## EXTRACTION OF EXOGENOUS DNA FROM NAILS

DATE EFFECTIVE 11-24-2014	APPROVED BY NUCLEAR DNA TECHNICAL LEADER	PAGE 74 OF 451
------------------------------	---	-------------------

### 4. Elution

- a. Open only one Microcon<sup>®</sup> tube and its fresh collection tube at a time.
- b. Add 20 µL of UltraPure water to the Microcon<sup>®</sup> and invert the Microcon<sup>®</sup> over the new collection tube. Avoid touching the membrane.
- c. Centrifuge at 3400 rpm for 3 minutes.
- d. Transfer the eluant to an irradiated and labeled 1.5 mL tube. Measure and record the approximate volume. The total volume should not exceed 30 µL and should not be less than 20 µL. Adjust the final volume to 20 µL (if necessary) with UltraPure water. Discard the Microcon<sup>®</sup> membrane.
- e. If the eluant appears to be a dark color or is not clear, it may be necessary to purify the sample again. Prepare a fresh Microcon<sup>®</sup> tube and repeat steps 3-4.
- f. As needed, pipette aliquots of neat and/or diluted extracts (using TE<sup>-4</sup>) into microcentrifuge tubes for real-time PCR analysis to determine human DNA concentration.
- g. Store the extracts at 2 to 8°C or frozen.
- h. In LIMS, navigate to the Data Entry page from the Output Samples (extracted DNA), assign the samples to a storage unit (cryobox), and indicate which samples are completed.
- i. Have a supervisor review the assay.

#### Revision History:

March 24, 2010 – Initial version of procedure.

July 16, 2012 – Revised procedure to accommodate LIMS.

December 28, 2012 – YM100 microcons were discontinued by the manufacturer. The manufacturer is now producing the DNA Fast Flow Microcons. All references to the YM100's have been revised to the "DNA Fast Flow." Spin times in Section D, Steps 3b, 3c, and 3d have been revised for the new microcons.

October 1, 2014 – Instructions added to Section C, step 9 and Section D, step 4.h. indicating that post-sonicated fingernails should assigned a storage location in LIMS.

November 24, 2014 – Changed all instances of "irradiated" or "sterile" water to UltraPure water.

[Back to Table of contents](#)

Controlled versions of Department of Forensic Biology Manuals only exist electronically on the Forensic Biology network. All printed versions are non-controlled copies.

# FORENSIC BIOLOGY PROTOCOLS FOR FORENSIC STR ANALYSIS

MAGATTRACT DNA EXTRACTION FROM BLOODSTAINS AND EXEMPLARS		
DATE EFFECTIVE 02-02-2015	APPROVED BY NUCLEAR DNA TECHNICAL LEADER	PAGE 75 OF 451

## MagAttract DNA Extraction from Bloodstains and Exemplars

**CAUTION: DO NOT ADD BLEACH OR ACIDIC SOLUTIONS DIRECTLY TO THE SAMPLE- PREPARATION WASTE.** Buffers MW1 and MTL contain guanidine hydrochloride/ guanidine thiocyanate which can form highly reactive compounds when combined with bleach. If liquid containing these buffers spill, clean with suitable laboratory detergent and water. If the spilt liquid contains potentially infectious agents, clean with suitable laboratory detergent and water first and then with 1% sodium hypochlorite followed by water.

Sample size for the extraction should be approximately 1/3 of a swab or a 3x5 mm cutting of the stain. **This extraction is not applicable to cigarette butts.**

All bloodstain and exemplar cuttings should be placed in 2.0mL screw cap sample tubes.

### A. Setting up M48 Test Batch and Saving Sample Name List

1. Open file on the M48 computer. Save this document by going to File → Save As and save the document to the "Sample Name" folder on the desktop with "File Name" in MMDDYY.HHMM format and the "Save As Type" set to CSV (comma delimited)(\*.csv).
2. Click "Save".
3. A window stating "The selected file type does not support workbooks that contain multiple sheets" will open. Click "OK".
4. A second window asking "Do you want to keep the workbook in this format?" opens. Click "Yes".
5. Close the Excel Worksheet.

### B. Sample Preparation and Incubation

1. Remove the extraction rack from the refrigerator. Extract either evidence or exemplars. Do not extract both together.

[Back to Table of contents](#)

## FORENSIC BIOLOGY PROTOCOLS FOR FORENSIC STR ANALYSIS

### MAGATTRACT DNA EXTRACTION FROM BLOODSTAINS AND EXEMPLARS

DATE EFFECTIVE  
02-02-2015

APPROVED BY  
NUCLEAR DNA TECHNICAL LEADER

PAGE  
76 OF 451

2. Sample preparation should be performed under a hood.
3. Obtain two empty 2.0 mL screw top sample tubes for the extraction negatives and manually label one as Extraction Negative 1 and the other as Extraction Negative 2.
4. **Have a witness verify your samples by reading the tube-top label and the entire input sample ID number for each sample. This will be your "Extraction" witness.**
5. For large runs, prepare master mix for N+2 samples as follows: vortex briefly, and add 200uL to each of the tubes in the extraction rack and the pre-prepared extraction negative tubes. For smaller runs, you may add Proteinase K and G2 Buffer to each tube individually:

Reagent	1 sample	6 samples	12 samples	18 samples	24 samples
Digestion Buffer (Buffer G2)	190 µL	1520 µL	2660 µL	3800 µL	4940 µL
QIAGEN Proteinase K	10 µL	80 µL	140 µL	200 µL	260 µL

6. Shake at 1000 rpm at 56°C for a minimum of 30 minutes. Record the Thermomixer temperature.

#### C. BioRobot M48 Software and Platform Set-Up

1. Double click on the "BioRobot M48" icon on the desktop.
2. Click the "Start" button. **Note: The door and container interlock must be closed to proceed.**
3. "F Trace MTL" protocol should be selected. If not, click on the arrow in the middle of the screen and then select "New Dev" 6 "gDNA" 6 and "F Trace MTL".
4. Click on the "select" button and select "1.5 ml" for the size of the elution tubes.
5. Select the number of samples 6, 12, 18, 24, 30, 36, 42, or 48.

[Back to Table of contents](#)

# FORENSIC BIOLOGY PROTOCOLS FOR FORENSIC STR ANALYSIS

## MAGATTRACT DNA EXTRACTION FROM BLOODSTAINS AND EXEMPLARS

DATE EFFECTIVE  
02-02-2015

APPROVED BY  
NUCLEAR DNA TECHNICAL LEADER

PAGE  
77 OF 451

6. Set sample volume to 200  $\mu$ L (cannot and should not change).
7. Set elution volume to 200  $\mu$ L.
8. The next prompt asks to ensure the drop catcher is clean. In order to check this, click on “manual operation” and select “Drop Catcher Cleaning”. The arm of the robot will move to the front of the machine, and the drop catcher (a small plastic tray) will be right in front of you. Remove and clean with 70% ethanol. When the catcher is clean, replace the tray, close the door, and click “OK” in the window.
9. Make sure that the chute to the sharps container bin is clear for the tips to be discarded. Click “Next”.
10. The next prompt has software that calculates the number of tips necessary for the run and asks, “Do you want to reset any of the tip racks?” Click “Yes tip rack ...” for all tip racks and ensure that the tips were actually replaced and that **the pipette tips are correctly seated in the rack and flush with the robotic platform**. If no tip racks need to be reset, click “No”.

Tips needed for a run:

# Samples	6	12	18	24	30	36	42	48
# Tips	30	42	54	66	78	90	102	114

After you are finished, click “Next”

11. Obtain stock bottles of reagents and **record lot numbers**. Fill the reagent reservoirs as stated below. All reagents are stored in their respective plastic reservoirs in the metal rack, labeled with the lot number of the reagent that they contain, and covered with Parafilm, **EXCEPT** the magnetic resin. The resin is stored between runs in its original stock bottle to prevent evaporation. Vortex the magnetic resin solution well, both in the stock bottle and in the reservoir, before adding it to the metal rack. If you notice crystallization in any of the solutions, discard the solution, rinse the container out with distilled water, and start again with fresh reagent.

[Back to Table of contents](#)

# FORENSIC BIOLOGY PROTOCOLS FOR FORENSIC STR ANALYSIS

MAGATTRACT DNA EXTRACTION FROM BLOODSTAINS AND EXEMPLARS		
DATE EFFECTIVE 02-02-2015	APPROVED BY NUCLEAR DNA TECHNICAL LEADER	PAGE 78 OF 451

12. Remove the Parafilm and lids from the reagents, and fill the reservoirs to the appropriate level using solutions from the working solution bottles using the same lot as labeled on the reservoir. If not enough of the same lot of a solution remains, discard the remaining solution from the reservoir, rinse and re-label the reservoir with the new lot number. When filling the reservoirs **add approximately 10% to the volumes recommended below to account for the use of the large bore pipette tips:**

**Note:** Bottles of MW1 require the addition of ethanol prior to use. See bottle for confirmation of ethanol addition and instructions for preparation if needed.

# of samples	Large reservoir Sterilize or UltraPure Water (mL)	Large reservoir Ethanol (mL)	Large reservoir Buffer MW1 (mL)	Large reservoir Buffer MTL (mL)	Small reservoir Buffer MW2 (mL)	Elution buffer (TE <sup>-4</sup> ) (mL)	Small reservoir Magnetic Resin (mL)
6	10.0	11.8	7.2	9.9	3.5	2.5	1.5
12	18.4	22.6	12.9	10.3	5.9	3.7	1.7
18	26.9	33.4	18.5	14.7	8.4	4.9	1.9
24	35.3	44.2	24.3	19.0	10.8	6.1	2.1
30	43.7	55.0	30.0	23.4	13.3	7.3	2.3
36	52.2	65.8	35.7	27.8	15.7	8.5	2.5
42	60.6	76.6	41.4	32.1	18.2	9.7	2.7
48	69.0	87.4	47.0	36.5	20.6	10.9	2.9

[Back to Table of contents](#)

# FORENSIC BIOLOGY PROTOCOLS FOR FORENSIC STR ANALYSIS

## MAGATTRACT DNA EXTRACTION FROM BLOODSTAINS AND EXEMPLARS

DATE EFFECTIVE  
02-02-2015

APPROVED BY  
NUCLEAR DNA TECHNICAL LEADER

PAGE  
79 OF 451

Place each reservoir into the metal rack in the following locations. The plastic reservoirs only fit into the rack one way. Check the directions of the notches which should point **into** the robot:

Size reservoir	Rack Position	Software Tag	Reagent
Large reservoir	L4	Rea_4	Sterile or UltraPure Water
Large reservoir	L3	Rea_3	Ethanol (100%)
Large reservoir	L2	Rea_2	Wash Buffer 1 (Buffer MW1)
Large reservoir	L1	Rea_1	Lysis and Binding Buffer (Buffer MTL)
Small reservoir	S6	ReaS6	(empty)
Small reservoir	S5	ReaS5	(empty)
Small reservoir	S4	ReaS4	(empty)
Small reservoir	S3	ReaS3	Wash Buffer 2 (Buffer MW2)
Small reservoir	S2	ReaS2	Elution Buffer (TE <sup>-4</sup> )
Small reservoir	S1	ReaS1	Magnetic Particle Resin

13. Flip up the “container interlocks” and place the metal reservoir holder onto the left side of the robotic platform in the proper position. **DO NOT force the holder into place and be careful not to hit the robotic arm.** After correctly seating the metal holder, flip down the “container interlocks” and press “next”.
14. Click “Next” when you are prompted to write a memo.
15. Place the sample preparation trays on the robot. One tray for every 6 samples. Click “Next”.
16. Place empty, unlabeled 1.5mL elution tubes in the 65 degree (back) hot block, located on the right side of the robotic platform. Click “Next”.

[Back to Table of contents](#)

# FORENSIC BIOLOGY PROTOCOLS FOR FORENSIC STR ANALYSIS

MAGATTRACT DNA EXTRACTION FROM BLOODSTAINS AND EXEMPLARS		
DATE EFFECTIVE 02-02-2015	APPROVED BY NUCLEAR DNA TECHNICAL LEADER	PAGE 80 OF 451

17. Print labels for 1.5 mL screw top tubes for final sample collection in the robot.
18. Place **labeled**, empty 1.5 mL sample collection tubes in the 8 degree (front) cold block for collection of final samples.
19. At this point, the samples should be near the end of the incubation period (from Section B, Step 6). Spin all tubes in a microcentrifuge for 1 minute at 10,000 to 15,000 x g.
20. **For empty positions, add a 2.0 mL sample tube filled with 200 µL of sterile or UltraPure water.**
21. Click “Yes” when asked to input sample names.

## D. Importing Sample Names

1. At the sample input page, click “Import”.
2. The Open window will appear. “Look in” should automatically be set to a default of “SampleName”. If not, the correct pathway to the folder is My Computer\C:\Program Files\GenoM-48\Export\SampleName. (The SampleName folder on the desktop is a shortcut to this file.)
3. Select your sample name file and click “Open”. Verify that your sample names have imported correctly. Do not be concerned if a long sample name is not completely displayed in the small window available for each sample.
4. Manually type in the word “Blank” for all empty white fields.
5. Click “Next”.

## E. Verifying Robot Set-Up and Starting the Purification

1. In addition to confirming the *position* of all plasticware and samples, check the following conditions before proceeding:

All plasticware (tips, sample plates, tubes) is seated properly in the robotic platform
---

[Back to Table of contents](#)

# FORENSIC BIOLOGY PROTOCOLS FOR FORENSIC STR ANALYSIS

## MAGATTRACT DNA EXTRACTION FROM BLOODSTAINS AND EXEMPLARS

DATE EFFECTIVE  
02-02-2015

APPROVED BY  
NUCLEAR DNA TECHNICAL LEADER

PAGE  
81 OF 451

Metal reservoir rack is seated properly, UNDER the interlocks	+
Interlocks are down	+
Sample tubes, elution tubes and sample collection tubes have been added to the platform in multiples of 6 as follows:	
Empty 1.5 mL tubes are filling empty positions for both sets of elution tubes in the cold and hot blocks	+
2.0 mL sample tubes filled with 200 µL of sterile or UltraPure H <sub>2</sub> O are in empty positions of the sample rack	+

2. **Have a witness confirm the order and labels of the samples by reading the tube-tops for the input samples and for the output samples by reading the tube-top label and the entire output sample ID number for each sample. The analyst should be loading the samples on to the robot as they are reading the samples to the witness.**  
**The robot setup witness should also verify that all plasticware is in the correct position and correctly seated in the platform. This will be your “Robot Setup” witness.**
3. After confirming the position and set-up of the plasticware click “Confirm”.
4. Click “OK” after closing the door.
5. Click “Go” to start the extraction.
6. The screen will display the start time, remaining time, and the completion time.
7. Monitor the extraction until the transfer of DNA sample from the sample tubes to the first row of sample plate wells to ensure proper mixing of magnetic resin and DNA sample.
8. At the end of the extraction, a results page will be displayed indicating the pass/fail status of each set of six samples.

### F. Saving Extraction Report Page

1. At the results page click the “Export” button at the bottom center of the screen. The Save As window will appear. “Save In:” should be set to the “Report” folder

[Back to Table of contents](#)

# FORENSIC BIOLOGY PROTOCOLS FOR FORENSIC STR ANALYSIS

MAGATTRACT DNA EXTRACTION FROM BLOODSTAINS AND EXEMPLARS		
DATE EFFECTIVE 02-02-2015	APPROVED BY NUCLEAR DNA TECHNICAL LEADER	PAGE 82 OF 451

on the desktop. This is a shortcut to the following larger pathway: My Computer\C:\Program Files\GenoM-48\Export\Report.

2. In "File Name:", name the report in the format, MMDDYY.HHMM. Set "Save As Type:" to Result Files (\*.csv). For instance an extraction performed at 4:30pm on 5/14/06 would be saved as 051406.1630.csv.
3. Click "Save".
4. Drag a copy of the result file into the appropriate LIMS SHARE folder.
5. Proceed with clean-up and sterilization.

## G. Post-Extraction Clean Up and UV Sterilization

1. Remove samples (from the 8 degree (front) cold block) from the robotic platform and cap with newly labeled screw caps.
2. Discard used pipette tips, sample tubes, and sample preparation plate(s). Remove reservoir rack.
3. Replace the lid on the magnetic resin reservoir and vortex remaining resin thoroughly. Transfer the Magnetic resin to the stock bottle immediately with a 1000uL pipette. Rinse the reagent container with de-ionized water followed by ethanol and store to dry.
4. Cover all other reagents and seal with Parafilm for storage. **MAKE SURE RESERVOIRS ARE LABELED WITH THE LOT NUMBER OF THE REAGENT THEY CONTAIN and that the lot numbers have been recorded.**
5. Wipe down the robotic platform and waste chute with 70% ethanol. **DO NOT USE SPRAY BOTTLES.**
6. Replace tips on the instrument that were used during run. There are three racks, and all racks should be full. Ensure that the pipette tips are correctly seated in the rack and flush with the robotic platform.
7. Click "Next".

[Back to Table of contents](#)

## FORENSIC BIOLOGY PROTOCOLS FOR FORENSIC STR ANALYSIS

MAGATTRACT DNA EXTRACTION FROM BLOODSTAINS AND EXEMPLARS		
DATE EFFECTIVE 02-02-2015	APPROVED BY NUCLEAR DNA TECHNICAL LEADER	PAGE 83 OF 451

8. When prompted, “Do you want to perform a UV sterilization of the worktable?”, click “Yes”.
9. Select 1 Hour for the time of “UV sterilization” then click “yes” to close the software upon completion. **THE UV STERILIZATION MUST BE PERFORMED FOR AT LEAST 15 MINUTES BETWEEN RUNS.** The UV light can be manually turned off.
10. Store the extracts at 2 to 8°C or frozen.
11. In the LIMS system, navigate to the Data Entry page, assign the samples to a storage unit (cryobox), and import instrument data.
12. As needed, pipette aliquots of neat and/or diluted extract into microcentrifuge tubes for real-time PCR analysis to determine human DNA concentration (refer to Section 4 of the STR manual).
13. **COMPLETE THE M48 USAGE LOG WITH THE PURPOSE, PROGRAM, PLATE, AND ANY COMMENTS ARISING FROM THE RUN.**

[Back to Table of contents](#)

# FORENSIC BIOLOGY PROTOCOLS FOR FORENSIC STR ANALYSIS

## MAGATTRACT DNA EXTRACTION FROM BLOODSTAINS AND EXEMPLARS

DATE EFFECTIVE  
02-02-2015

APPROVED BY  
NUCLEAR DNA TECHNICAL LEADER

PAGE  
84 OF 451

### H. BioRobot M48 Platform Diagram

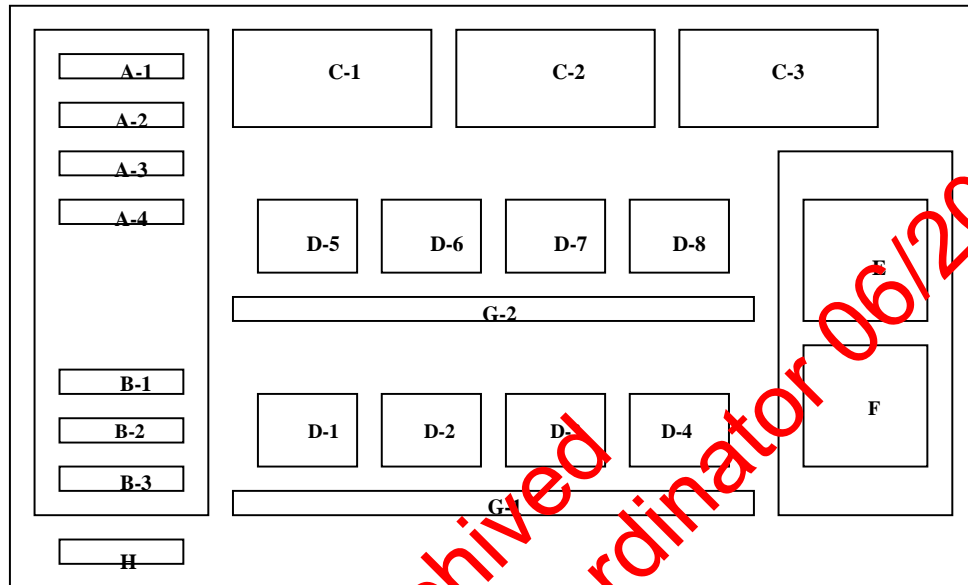

**Figure 1.** Diagram of Robotic Platform of the QIAGEN BioRobot M48.

- A (1-4) Large Reagent Reservoir Positions
- B (1-3) Small Reagent Reservoir Positions
- C (1-3) Tube Racks 1, 2, and 3
- D (1-8) Sample Plate Holders
- E Hot Elution Block (65 degrees)
- F Cold Final Elution Block (8 degrees)
- G (1-2) Sample Tube Racks
- H Waste Disposal Chute

[Back to Table of contents](#)

Controlled versions of Department of Forensic Biology Manuals only exist electronically on the Forensic Biology network. All printed versions are non-controlled copies.

# FORENSIC BIOLOGY PROTOCOLS FOR FORENSIC STR ANALYSIS

## MAGATTRACT DNA EXTRACTION FROM BLOODSTAINS AND EXEMPLARS

DATE EFFECTIVE 02-02-2015	APPROVED BY NUCLEAR DNA TECHNICAL LEADER	PAGE 85 OF 451
------------------------------	---	-------------------

### I. Troubleshooting

ERROR	CAUSE/REMEDY
Resin/sample is being drawn up into pipette tips unequally	<b>Report problem to QA.</b> Resin buffer has evaporated. O-rings are leaking and need service.
Crystallization around 1 <sup>st</sup> row of wells in sample plate	Forgot to fill empty sample tubes with 200µl of sterile or UltraPure H <sub>2</sub> O.
BioRobot M48 cannot be switched on	BioRobot M48 is not receiving power.  Check that the power cord is connected to the workstation and to the wall.
Computer cannot be switched on	Computer is not receiving power.  Check that the power cord is connected to the computer and to the wall power outlet.
BioRobot M48 shows no movement when a protocol is started	BioRobot M48 is not switched on. Check that the BioRobot M48 is switched on.
BioRobot M48 shows abnormal movement when a protocol is started	The pipet or head may have lost its home position.  In the QIAsoft M software, select “ <u>M</u> anual Operation/ Home”.
Aspirated liquid drips from disposable tips.	Dripping is acceptable when ethanol is being handled. For other liquids: air is leaking from the syringe pump.  <b>Report problem to QA.</b> O-rings require replacement or greasing.  If the problem persists, contact QIAGEN Technical Services

#### Revision History

March 24, 2010 – Initial version of procedure.

July 16, 2012 – Revised procedure to accommodate LIMS.

April 1, 2014 – Added caution statement about reactivity of chemicals to page 1. In Step G.9, added UV Sterilization must be performed for at least 15 minutes between runs.

November 24, 2014 – Changed all instances of “irradiated” or “sterile” water to UltraPure water.

February 2, 2015 – Clarified the Witness steps of the assay. Removed need for supervisor review of assay.

[Back to Table of contents](#)

Controlled versions of Department of Forensic Biology Manuals only exist electronically on the Forensic Biology network. All printed versions are non-controlled copies.

# FORENSIC BIOLOGY PROTOCOLS FOR FORENSIC STR ANALYSIS

REDUCED VOLUME MAGATTRACT DNA EXTRACTION FROM BLOODSTAINS AND OTHER CASEWORK SAMPLES		
DATE EFFECTIVE 02-02-2015	APPROVED BY NUCLEAR DNA TECHNICAL LEADER	PAGE 86 OF 451

## Reduced Volume Magattract DNA Extraction from Bloodstains & Other Casework Samples

**CAUTION: DO NOT ADD BLEACH OR ACIDIC SOLUTIONS DIRECTLY TO THE SAMPLE- PREPARATION WASTE.** Buffers MW1 and MTL contain guanidine hydrochloride/ guanidine thiocyanate which can form highly reactive compounds when combined with bleach. If liquid containing these buffers spill, clean with suitable laboratory detergent and water. If the spilt liquid contains potentially infectious agents, clean with suitable laboratory detergent and water first and then with 1% sodium hypochlorite followed by water.

Sample size for the extraction should be approximately 1/3 of a swab or a 3x3 mm cutting of the stain. **This extraction is applicable for all casework samples EXCEPT semen samples.**

All bloodstain cuttings should be placed in 2.0mL screw cap sample tubes.

### A. Setting up M48 Test Batch and Saving Sample Name List

1. Open file on the M48 computer. Save this document by going to File → Save As and save the document to the “Sample Name” folder on the desktop with “File Name” in MMDDYY\_HHMM format and the “Save As Type” set to CSV (comma delimited)(\*.csv).
2. Click “Save”.
3. A window stating “The selected file type does not support workbooks that contain multiple sheets” will open. Click “OK”.
4. A second window asking “Do you want to keep the workbook in this format?” opens. Click “Yes”.
5. Close the Excel Worksheet.

### B. Sample Preparation and Incubation

1. Remove the extraction rack from the refrigerator. Extract either evidence or exemplars. Do not extract both together.
2. Sample preparation should be performed under a hood.

[Back to Table of contents](#)

## FORENSIC BIOLOGY PROTOCOLS FOR FORENSIC STR ANALYSIS

### REDUCED VOLUME MAGATRACT DNA EXTRACTION FROM BLOODSTAINS AND OTHER CASEWORK SAMPLES

DATE EFFECTIVE 02-02-2015	APPROVED BY NUCLEAR DNA TECHNICAL LEADER	PAGE 87 OF 451
------------------------------	---	-------------------

- Obtain two empty 2.0 mL screw top sample tubes for the extraction negatives and manually label one as Extraction Negative 1 and the other as Extraction Negative 2.
- Have a witness verify your samples by reading the tube-top label and the entire input sample ID number for each sample. This will be your “Extraction” witness.**
- For large runs, prepare master mix for N+2 samples as follows, vortex briefly, and add 200uL to each of the tubes in the extraction rack and the pre-prepared extraction negative tubes. For smaller runs, you may add Proteinase K and G2 Buffer to each tube individually:

Reagent	1 sample	6 samples	12 samples	18 samples	24 samples
Digestion Buffer (Buffer G2)	190 µL	1520 µL	2660 µL	3800 µL	4940 µL
QIAGEN Proteinase K	10 µL	80 µL	140 µL	200 µL	260 µL

**NOTE:** If Buffer does not cover the substrate (such as those from a scraping), an extra 200 µL of buffer may be added to the tube once. If this is the case, the sample will be split and the sample name will have to be changed. The imported sample names on the instrument must also be updated.

- Shake at 1000 rpm at 56°C for a minimum of 30 minutes. Record the thermomixer temperature.

#### C. BioRobot M48 Software and Platform Set-Up

- Double click on the “BioRobot M48” icon on the desktop.
- Click the “Start” button. **Note: The door and container interlock must be closed to proceed.**

[Back to Table of contents](#)

## FORENSIC BIOLOGY PROTOCOLS FOR FORENSIC STR ANALYSIS

### REDUCED VOLUME MAGATTRACT DNA EXTRACTION FROM BLOODSTAINS AND OTHER CASEWORK SAMPLES

DATE EFFECTIVE 02-02-2015	APPROVED BY NUCLEAR DNA TECHNICAL LEADER	PAGE 88 OF 451
------------------------------	---	-------------------

3. “Trace TD v1.1C1” protocol should be selected for casework samples. If not selected, click on the arrow in the middle of the screen and then select “Forensic” 6 “gDNA” 6 and “Trace TD v1.1C1”
4. Click on the “select” button and select “1.5 mL” for the size of the elution tubes.
5. Select the number of samples: 6, 12, 18, 24, 30, 36, 42, or 48.
6. Set sample volume to 200  $\mu$ L (cannot and should not change).
7. Set elution volume to 50  $\mu$ L.
8. The next prompt asks to ensure the drop catcher is clean. In order to check this click on “manual operation” and select “Drop Catcher Cleaning”. The arm of the robot will move to the front of the machine, and the drop catcher (a small plastic tray) will be right in front of you. Remove and clean with ethanol. When the catcher is clean, replace the tray, close the door, and click “OK” in the window.
9. Confirm that there is a means of collection for the tips that will be discarded during the run. Click “Next”.
10. The next prompt has software that calculates the number of tips necessary for the run and asks, “Do you want to reset any of the tip racks?” Click “Yes tip rack ...” for all tip racks and ensure that the tips were actually replaced and that **the pipette tips are correctly seated in the rack and flush with the robotic platform**. If no tip racks need to be reset, click “No”.

Tips needed for a run:

# samples	6	12	18	24	30	36	42	48
# tips	30	42	54	66	78	90	102	114

After you are finished, click “Next”

11. Obtain stock bottles of reagents and **record lot numbers**. Fill the reagent reservoirs as stated below. All reagents are stored in their respective plastic reservoirs in the metal rack, labeled with the lot number of the reagent that they

[Back to Table of contents](#)

# FORENSIC BIOLOGY PROTOCOLS FOR FORENSIC STR ANALYSIS

## REDUCED VOLUME MAGATTRACT DNA EXTRACTION FROM BLOODSTAINS AND OTHER CASEWORK SAMPLES

DATE EFFECTIVE 02-02-2015	APPROVED BY NUCLEAR DNA TECHNICAL LEADER	PAGE 89 OF 451
------------------------------	---	-------------------

contain, and covered with Parafilm, **EXCEPT** the magnetic resin. The resin is disposed of after every extraction. Vortex the magnetic resin solution well, both in the stock bottle and in the reservoir, before adding it to the metal rack (see step 16 for preparation of MagAttract Resin). If you notice crystallization in any of the solutions, discard the solution, rinse the container out, and start again with fresh reagent.

12. Remove the Parafilm and lids from the reagents, and fill the reservoirs to the appropriate level using solutions from the working solution bottles, using the same lot as labeled on the reservoir. If not enough of the same lot of a solution remains, discard the remaining solution from the reservoir, rinse and re-label the reservoir with the new lot number. When filling the reservoirs, **add approximately 10% to the volumes recommended below to account for the use of the large bore pipette tips.**

# of samples	Large reservoir Sterile or UltraPure Water (mL)	Large reservoir Ethanol (mL)	Large reservoir Buffer MW1 (mL)	Large reservoir Buffer MTL (mL)	Small reservoir Sterile or UltraPure Water (mL)	Elution buffer (TE <sup>4</sup> ) (mL)	Small reservoir Poly A RNA - Magnetic Resin (mL)
6	10.0	11.8	7.2	5.9	3.5	1.6	1.5
12	18.4	22.6	12.9	10.3	5.9	1.9	1.7
18	26.9	33.4	18.6	14.7	8.4	2.2	1.9
24	35.3	44.2	24.3	19.0	10.8	2.5	2.1
30	43.7	55.0	30.0	23.4	13.3	2.8	2.3
36	52.2	65.8	35.7	27.8	15.7	3.1	2.5
42	60.6	76.6	41.4	32.1	18.2	3.4	2.7
48	69.0	87.4	47.0	36.5	20.6	3.7	2.9

**Note: Bottles of MW1 require the addition of ethanol prior to use. See bottle for confirmation of ethanol addition and instructions for preparation if needed.**

[Back to Table of contents](#)

# FORENSIC BIOLOGY PROTOCOLS FOR FORENSIC STR ANALYSIS

REDUCED VOLUME MAGATTRACT DNA EXTRACTION FROM BLOODSTAINS AND OTHER CASEWORK SAMPLES		
DATE EFFECTIVE 02-02-2015	APPROVED BY NUCLEAR DNA TECHNICAL LEADER	PAGE 90 OF 451

13. Refer to the table below for amounts of 1000ng/uL Poly A RNA stock solution to add for resin preparation:

Samples	Volume of 1000ng/uL stock PolyA RNA solution added to resin (uL)	Volume of Untreated MagAttract Resin (uL)	Total Volume of RNA Treated MagAttract Resin (uL)
6 samples	4.4	1497.8	1502.2
12 samples	5.0	1697.5	1702.5
18 samples	5.6	1897.2	1902.8
24 samples	6.2	2096.9	2103.1
30 samples	6.8	2296.6	2303.4
36 samples	7.4	2496.3	2503.7
42 samples	7.9	2696.0	2703.9
48 samples	8.5	2895.7	2904.2

14. The treated resin may be prepared directly in the reservoir or in a 15mL conical tube and then added to the appropriate reservoir for addition to the platform in the amount dictated by the protocol.

Place reservoirs into the metal rack in the following locations. The plastic reservoirs only fit into the rack one way. Check the directions of the notches which should point into the robot:

Size Reservoir	Rack Position	Software Tag	Reagent
Large reservoir	L4	Rea_4	Sterile or UltraPure Water
Large reservoir	L3	Rea_3	Ethanol (100%)
Large reservoir	L2	Rea_2	Wash Buffer 1 (Buffer MW1)
Large reservoir	L1	Rea_1	Lysis and Binding Buffer (Buffer MTL)
Small reservoir	S6	ReaS6	(empty)

[Back to Table of contents](#)

## FORENSIC BIOLOGY PROTOCOLS FOR FORENSIC STR ANALYSIS

### REDUCED VOLUME MAGATRACT DNA EXTRACTION FROM BLOODSTAINS AND OTHER CASEWORK SAMPLES

DATE EFFECTIVE 02-02-2015	APPROVED BY NUCLEAR DNA TECHNICAL LEADER	PAGE 91 OF 451
------------------------------	---	-------------------

Size Reservoir	Rack Position	Software Tag	Reagent
Small reservoir	S5	ReaS5	(empty)
Small reservoir	S4	ReaS4	(empty)
Small reservoir	S3	ReaS3	Sterile or Ultra Pure Water
Small reservoir	S2	ReaS2	Elution Buffer (TE <sup>-4</sup> )
Small reservoir	S1	ReaS1	Magnetic Particle Resin

15. Flip up the “container interlocks” and place the metal reservoir holder onto the left side of the robotic platform in the proper position. **DO NOT force the holder into place and be careful not to hit the robotic arm.** After correctly seating the metal holder, flip down the “container interlocks” and press “next”.
16. Click “Next” when you are prompted to write a memo.
17. Place the sample preparation trays on the robot. One tray for every 6 samples. Click “Next”.
18. Place empty, unlabeled 1.5mL elution tubes in the 65 degree (back) hot block, located on the right side of the robotic platform. Click “Next”.
19. Print labels for 1.5 mL screw top tubes for final sample collection in the robot.
20. If an extra 200 µL of buffer was added to a tube to cover the substrate, that tube must be split into two separate tubes at this point.  
To do so, remove 200 µL from the original tube and place into a new tube. The original tube is renamed by adding an “a” to the end (e.g., “SampleNamea”, “SampleName\_a”, etc.); the new tube is named with the original sample name with a “b” at the end (e.g., “SampleNameb”, “SampleName\_b”, etc.). The tubes should remain adjacent to each other and the sample positions may need to be shifted to accommodate.
21. Prepare a dilution of Poly A RNA: Add 15 µL of stock (1000 ng/uL) Poly A RNA

[Back to Table of contents](#)

## FORENSIC BIOLOGY PROTOCOLS FOR FORENSIC STR ANALYSIS

REDUCED VOLUME MAGATTRACT DNA EXTRACTION FROM BLOODSTAINS AND OTHER CASEWORK SAMPLES		
DATE EFFECTIVE 02-02-2015	APPROVED BY NUCLEAR DNA TECHNICAL LEADER	PAGE 92 OF 451

to 45  $\mu$ L of UltraPure water for a final concentration of 250 ng/ $\mu$ L.

22. When the samples have finished the 56° incubation, spin them down briefly and add 1  $\mu$ L of the diluted Poly A RNA solution to each sample.

**NOTE: For cigarette butts, if the sample submitted is a strip of the filter paper, the lysate must be transferred to a new labeled 2.0mL screw cap tube prior to adding the Poly A RNA. Discard the cigarette strip. This is important to avoid the clogging of the M48 tips.**

23. Spin all tubes in a microcentrifuge for 1 minute at 10,000 to 15,000 x g.
24. **For empty positions, add a 2.0 mL sample tube filled with 200  $\mu$ L of sterile or UltraPure water.**
25. Click “Yes” when asked to input sample names.

### D. Importing Sample Names

1. At the sample input page, click “Import”.
2. The Open window will appear. “Look in:” should automatically be set to a default of “SampleName”. If not, the correct pathway to the folder is My Computer\C:\Program Files\GenoM-48\Export\SampleName. (The SampleName folder on the desktop is a shortcut to this file.)
3. Select your sample name file and click “Open”. Verify that your sample names have imported correctly. Do not be concerned if a long sample name is not completely displayed in the small window available for each sample.
4. Manually type in the word “Blank” for all empty white fields.
5. Click “Next”.

[Back to Table of contents](#)

## FORENSIC BIOLOGY PROTOCOLS FOR FORENSIC STR ANALYSIS

REDUCED VOLUME MAGATTRACT DNA EXTRACTION FROM BLOODSTAINS AND OTHER CASEWORK SAMPLES		
DATE EFFECTIVE 02-02-2015	APPROVED BY NUCLEAR DNA TECHNICAL LEADER	PAGE 93 OF 451

### E. Verifying Robot Set-Up and Starting the Purification

1. In addition to confirming the *position* of all plasticware and samples, check the following conditions before proceeding:

All plasticware (tips, sample plates, tubes) is seated properly in the robotic platform	+
Metal reservoir rack is seated properly, UNDER the interlocks	+
Interlocks are down	+
Sample tubes, elution tubes and sample collection tubes have been added to the platform in multiples of 6 as follows:	
Empty 1.5 mL tubes are filling empty positions for both sets of elution tubes in the cold and hot blocks	+
2.0 mL sample tubes filled with 200µL of sterile or UltraPure H2O are in empty positions of the sample rack	+

2. **Have a witness confirm the order and labels of the samples by reading the tube-tops for the input samples and for the output samples by reading the tube-top label and the entire output sample ID number for each sample. The analyst should be loading the samples on to the robot as they are reading the samples to the witness. The robot setup witness should also verify that all plasticware is in the correct position and correctly seated in the platform. This will be your “Robot Setup” witness.**
3. After confirming the position and set-up of the plasticware click “Confirm”.
4. Click “OK” after closing the door.
5. Click “Go” to start the extraction.
6. The screen will display the start time, remaining time, and the completion time.
7. Monitor the extraction until the transfer of DNA sample from the sample tubes to the first row of sample plate wells to ensure proper mixing of magnetic resin and DNA sample.

[Back to Table of contents](#)

# FORENSIC BIOLOGY PROTOCOLS FOR FORENSIC STR ANALYSIS

REDUCED VOLUME MAGATTRACT DNA EXTRACTION FROM BLOODSTAINS AND OTHER CASEWORK SAMPLES		
DATE EFFECTIVE 02-02-2015	APPROVED BY NUCLEAR DNA TECHNICAL LEADER	PAGE 94 OF 451

- At the end of the extraction, a results page will be displayed indicating the pass/fail status of each set of six samples.

## F. Saving Extraction Report Page

- At the results page click the “Export” button at the bottom center of the screen. The Save As window will appear. “Save In:” should be set to the “Report” folder on the desktop. This is a shortcut to the following longer pathway: My Computer\C:\Program Files\GenoM-48\Export\Report.
- In “File Name:”, name the report in the format MMDDYY.HHMM. Set “Save As Type:” to Result Files (\*.csv). For instance, an extraction performed at 4:30pm on 5/14/06 would be saved as 051406.1630.csv.
- Click “Save”.
- Drag a copy of the result file into the appropriate LIMS SHARE folder.
- Proceed with clean-up and sterilization.

## G. Post-Extraction

- Remove samples (from the 8 degree (front) cold block) from the robotic platform and cap with newly labeled screw caps.
- Samples can be immediately purified and concentrated if needed. See section J.

## H. Clean Up and UV Sterilization

- Wipe down the robotic platform and waste chute with Ethanol. **DO NOT USE SPRAY BOTTLES.** Discard used pipette tips, sample tubes, and sample preparation plate(s).
- Replace the lid on the magnetic resin reservoir and vortex remaining resin

[Back to Table of contents](#)

## FORENSIC BIOLOGY PROTOCOLS FOR FORENSIC STR ANALYSIS

REDUCED VOLUME MAGATTRACT DNA EXTRACTION FROM BLOODSTAINS AND OTHER CASEWORK SAMPLES		
DATE EFFECTIVE 02-02-2015	APPROVED BY NUCLEAR DNA TECHNICAL LEADER	PAGE 95 OF 451

thoroughly. Discard the Magnetic resin immediately with a 1000uL pipetteman. Rinse the reagent container with de-ionized water followed by ethanol and store to dry.

3. Cover all other reagents and seal with Parafilm for storage. **MAKE SURE RESERVOIRS ARE LABELED WITH THE LOT NUMBER OF THE REAGENT THEY CONTAIN and that the lot numbers have been recorded.**
4. Replace tips on the instrument that were used during run. There are three racks, and all racks should be full. Ensure that the pipette tips are correctly seated in the rack and flush with the robotic platform.
5. Click “Next”.
6. When prompted, “Do you want to perform a UV sterilization of the worktable?”, click “Yes”. **THE UV STERILIZATION MUST BE PERFORMED FOR AT LEAST 15 MINUTES BETWEEN RUNS.** The UV light can be manually turned off.
7. Select 1 Hour for the time of “UV sterilization” then click “yes” to close the software upon completion.
8. Store the extracts at 2 to 8 °C or frozen.
9. In the LIMS system, navigate to the Data Entry page, assign the samples to a storage unit (cryobox), and import instrument data.
10. Submit samples at 1/10 and/or 1/100 dilutions, as needed for real-time PCR analysis to determine human DNA concentration.
11. **COMPLETE THE M48 USAGE LOG WITH THE PURPOSE, PROGRAM, PLATE, AND ANY COMMENTS ARISING FROM THE RUN.**

[Back to Table of contents](#)

# FORENSIC BIOLOGY PROTOCOLS FOR FORENSIC STR ANALYSIS

## REDUCED VOLUME MAGATTRACT DNA EXTRACTION FROM BLOODSTAINS AND OTHER CASEWORK SAMPLES

DATE EFFECTIVE 02-02-2015	APPROVED BY NUCLEAR DNA TECHNICAL LEADER	PAGE 96 OF 451
------------------------------	---	-------------------

### I. BioRobot M48 Platform Diagram

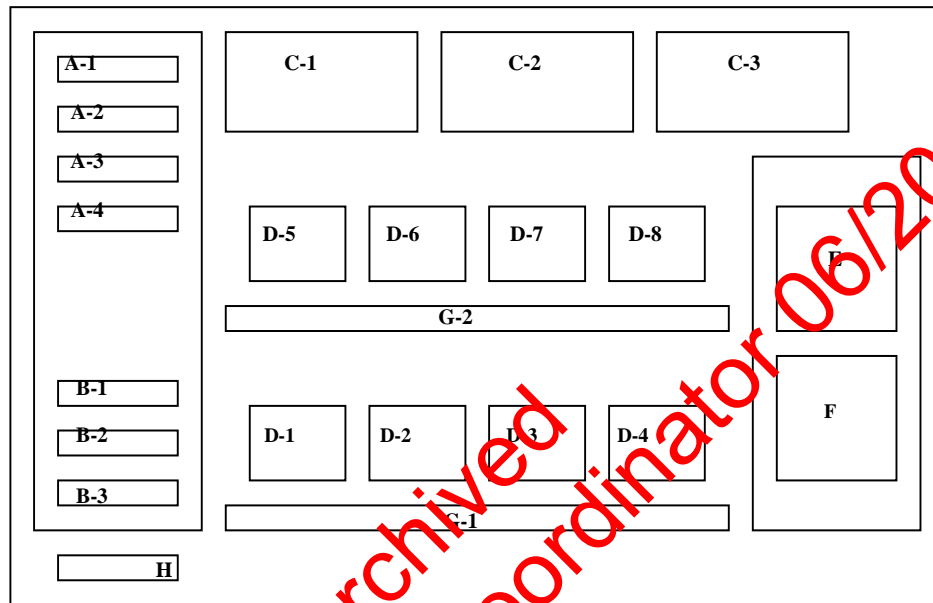

**Figure 1.** Diagram of Robotic Platform of the QIAGEN BioRobot M48.

- A (1-4) Large Reagent Reservoir Positions
- B (1-3) Small Reagent Reservoir Positions
- C (1-3) Tube Racks 1, 2, and 3
- D (1-8) Sample Plate Holders
- E Hot Elution Block (65 degrees)
- F Cold Final Elution Block (8 degrees)
- G (1-2) Sample Tube Racks
- H Waste Disposal Chute

[Back to Table of contents](#)

# FORENSIC BIOLOGY PROTOCOLS FOR FORENSIC STR ANALYSIS

## REDUCED VOLUME MAGATTRACT DNA EXTRACTION FROM BLOODSTAINS AND OTHER CASEWORK SAMPLES

DATE EFFECTIVE 02-02-2015	APPROVED BY NUCLEAR DNA TECHNICAL LEADER	PAGE 97 OF 451
------------------------------	---	-------------------

### J. Purification and Concentration

1. Prepare Microcon<sup>®</sup> DNA Fast Flow tubes and label the membrane tube and filtrate tube cap.
2. **Witness step: Confirm the sample names and order on the documentation by reading the tube-top label and complete INPUT sample ID, also read the tube-top label and complete OUTPUT sample ID for each sample.**
3. Pre-coat the Microcon<sup>®</sup> membrane with Fish Sperm DNA in an irradiated microcentrifuge tube or 15 mL tube:
  - a. Fish Sperm DNA Preparation
    - i. Add 1  $\mu$ L of stock Fish Sperm DNA solution (1mg/mL) to 199 $\mu$ L of water for each sample on the test batch.
    - ii. Aliquot 200  $\mu$ L of this Fish Sperm DNA solution to each Microcon<sup>®</sup> tube. Avoid touching the membrane. The volume for one sample is shown below. Refer to the documentation for calculated value.

Reagent	1 sample
Water	199 $\mu$ L
Fish Sperm DNA (1mg/mL)	1 $\mu$ L

### 4. Filtration

- a. Add the entirety of each extract to its pretreated Microcon<sup>®</sup> membrane. **If this is a purification/concentration assay of a sample, raise the sample volume to 200 $\mu$ L with dH<sub>2</sub>O.** The sample tubes may be discarded.

Centrifuge the Microcon<sup>®</sup> tube at 2400 rpm for 12 minutes. An additional 3 minutes may be required to ensure that all the liquid is filtered. However, do not centrifuge too long such that the membrane is dry. If the filtrate does not appear to be moving

[Back to Table of contents](#)

## FORENSIC BIOLOGY PROTOCOLS FOR FORENSIC STR ANALYSIS

<b>REDUCED VOLUME MAGATTRACT DNA EXTRACTION FROM BLOODSTAINS AND OTHER CASEWORK SAMPLES</b>		
DATE EFFECTIVE 02-02-2015	APPROVED BY NUCLEAR DNA TECHNICAL LEADER	PAGE 98 OF 451

through the membrane, elute the filtrate and continue centrifuging the eluant into a fresh microcon with a pretreated membrane.

If indicated on the evidence examination schedule or by a supervisor, or if the filtrate is not clear, perform a second wash step applying 400  $\mu$ L of water onto the membrane and centrifuging again at 2400 rpm for 12 minutes or until the all the liquid is filtered. However do not centrifuge to dryness. This process may be repeated, as necessary. Document the additional washes.

- b. Visually inspect each Microcon<sup>®</sup> membrane tube. If it appears that more than 5  $\mu$ L remains above the membrane, centrifuge that tube for 3 more minutes at 2400 rpm.

### 5. Elution

- a. Open only one Microcon<sup>®</sup> tube and its fresh collection tube at a time.
- b. Add 25  $\mu$ L 0.1X TE to the Microcon<sup>®</sup> and invert the Microcon<sup>®</sup> over the new collection tube. Avoid touching the membrane.
- c. Centrifuge at 3400 rpm for 2 minutes.
- d. Transfer the eluant to an irradiated and labeled 1.5 mL tube. Measure and record the approximate volume in LIMS. The total volume should not exceed 30  $\mu$ L and should not be less than 25  $\mu$ L. Adjust the final volume to 25  $\mu$ L using 0.1X TE (if less). Discard the Microcon<sup>®</sup> membrane.
- e. If the eluant appears to be a dark color or is not clear, it may be necessary to purify the sample again. Prepare a fresh Microcon<sup>®</sup> tube and repeat steps 4-5.
- f. Store the extracts at 2 to 8°C or frozen.
- g. In the LIMS system, navigate to the Data Entry page, assign the samples to a storage unit (cryobox), and indicate which samples are completed.

[Back to Table of contents](#)

## FORENSIC BIOLOGY PROTOCOLS FOR FORENSIC STR ANALYSIS

### REDUCED VOLUME MAGATTRACT DNA EXTRACTION FROM BLOODSTAINS AND OTHER CASEWORK SAMPLES

DATE EFFECTIVE 02-02-2015	APPROVED BY NUCLEAR DNA TECHNICAL LEADER	PAGE 99 OF 451
------------------------------	---	-------------------

#### K. Troubleshooting

Error	Cause/ Remedy
Resin/sample is being drawn up into pipette tips unequally	<b>Report problem to QA.</b> Resin buffer has evaporated. O-rings are leaking and need service.
Crystallization around 1 <sup>st</sup> row of wells in sample plate	Forgot to fill empty sample tubes with 200uL of sterile or UltraPure H <sub>2</sub> O
BioRobot M48 cannot be switched on	BioRobot M48 is not receiving power. Check that the power cord is connected to the workstation and to the wall
Computer cannot be switched on	Computer is not receiving power. Check that the power cord is connected to the computer and to the wall power outlet.
BioRobot M48 shows no movement when a protocol is started	BioRobot M48 is not switched on. Check that the BioRobot M48 is switched on.
BioRobot M48 shows abnormal movement when a protocol is started	The pipettor head may have lost its home position. In the QIAsoft M software, select “ <u>M</u> anual Operation/ Home”.
Aspirated liquid drips from disposable tips.	Dripping is acceptable when ethanol is being handled. For other liquids: air is leaking from the syringe pump. <b>Report problem to QA.</b> O-rings require replacement or greasing. If the problem persists, contact QIAGEN Technical Services

[Back to Table of contents](#)

# FORENSIC BIOLOGY PROTOCOLS FOR FORENSIC STR ANALYSIS

## REDUCED VOLUME MAGATTRACT DNA EXTRACTION FROM BLOODSTAINS AND OTHER CASEWORK SAMPLES

DATE EFFECTIVE 02-02-2015	APPROVED BY NUCLEAR DNA TECHNICAL LEADER	PAGE 100 OF 451
------------------------------	---	--------------------

THIS PAGE INTENTIONALLY LEFT BLANK

### Revision History:

March 24, 2010 – Initial version of procedure.

September 24, 2010 – “Total Volume of RNA Treated MagAttract Resin (uL)” in table on Page 5 (in Step C.12) were corrected.

April 30, 2012 – Step C.21 was added and additional instructions were added to Step B.5 so that if the Buffer doesn’t cover the substrate, extra buffer may be added and the sample can be split.

July 16, 2012 – Revised procedure to accommodate LIMS.

April 1, 2014 – Added caution statement about reactivity of chemicals to page 1. In Step G.7, added UV Sterilization must be performed for at least 15 minutes between runs.

June 16, 2014 – Clarified Step C.22, splitting the wording into two clear steps (steps 22 and 23).

September 1, 2014 – split step G into two sections (Post Extraction and Clean Up and UV Sterilization. Section J for Post-Extraction cleanup has also been added.

November 24, 2014 – Changed all instances of “irradiated” or “sterile” water to UltraPure water.

February 02, 2015 – Clarified witnessing steps of assay. Removed need for supervisor to review assay.

[Back to Table of contents](#)

Controlled versions of Department of Forensic Biology Manuals only exist electronically on the Forensic Biology network. All printed versions are non-controlled copies.

# FORENSIC BIOLOGY PROTOCOLS FOR FORENSIC STR ANALYSIS

DNA EXTRACTION OF BONE SAMPLES		
DATE EFFECTIVE 11-24-2014	APPROVED BY NUCLEAR DNA TECHNICAL LEADER	PAGE 101 OF 451

## DNA Extraction of Bone Samples

### Bone Processing

#### A. Cleaning

1. Before extraction, a bone or tooth specimen should be cleaned entirely of soft tissue and dirt using a range of methods, such as scraping (cut gloves required), rinsing and sonication. A combination of sterile scalpels, sterile toothbrushes and running water should be used to clean the specimen.
2. Once excess material is removed, use a toothbrush and water to scrub away cement and dirt-like material from bone.
3. Rinse bone with water and place in a labeled weigh boat with lint free wipes. Seal the weigh boat and place in the 56°C incubator for a minimum of 3 hours (until completely dry).
4. In comments section of exam sheet, record that cleaning was performed along with initials and date.

#### B. Consumption guidelines

Some bones will be consumed due to weight.

**For bones up to ~1.0g:** Bones will be consumed and must be documented under “*comments*” on exam sheet.

**For bones ~1.0g to 1.50g:** Consumption will be determined by the nature of the bone and whether significant weight will be lost during the processing steps. If the nature of the bone will make the weight drop below the availability to be re-tested (at least 0.50g) then the bone should be consumed and noted in “*comments*” of exam sheet.

Factors to consider: spongy, brittle, non-compact bone or where embedded cement and dirt-like material are contributing a portion of the overall weight.

[Back to Table of contents](#)

# FORENSIC BIOLOGY PROTOCOLS FOR FORENSIC STR ANALYSIS

## DNA EXTRACTION OF BONE SAMPLES

DATE EFFECTIVE 11-24-2014	APPROVED BY NUCLEAR DNA TECHNICAL LEADER	PAGE 102 OF 451
------------------------------	---	--------------------

### C. Cutting/ Sonication

**Protective eyewear, lab coats, cut resistant gloves, sleeve protectors, and HEPA-filtered facial masks should be worn when cutting bone. Avoid breathing bone dust. All cutting of bone must be done under a biological hood.**

**Bones that are too small to be cut should proceed to the sonication step.**

1. Prior to sampling, document the description/appearance, weight after cleaning and measurements of the bone/tooth. Initial and date that examination/cutting was performed.
2. Prepare Tergazyme solution: fill a 50mL conical tube with 3g of Tergazyme powder and fill to the 50mL mark with dH<sub>2</sub>O. Suspend the powder with inversion and transfer to Erlenmeyer flask with stir bar. Place on heat/stir plate (use minimal heat). Solution is ready for use when reagent has completely dissolved and solution is clear.

**Once prepared, Tergazyme solution will only be effective for up to 16 hours.**

3. Using a cordless Dremel tool, cut 0.65g to 0.80g of bone in ~¼ inch square pieces.

**0.50g of dust is optimal for large volume extraction procedure. Due to the nature of each bone, a larger portion may need to be cut to account for loss during the sonication and milling procedures (ex: spongy or brittle bone, non-compact bone and/or bone containing dirt/cement-like material). Bones that do not have enough volume for more than one extraction should be consumed even if the total bone weight is over the 0.50g recommended for cutting.**

4. Place the bone pieces in a **new, labeled** 50mL conical tube. Label new conical tube with FB case number, PM item# and (v) initials.
5. Cover bone cuttings with 5% Tergazyme solution. Place labeled 50mL conical tubes into a tube rack. Secure tube to tube rack with tape and put tube rack into the sonicator water bath. Place weighted ring over the top of the rack to submerge and sonicate for 30-45 minutes. **Ensure water level in the sonicator is 1-2 inches from the top.**

[Back to Table of contents](#)

# FORENSIC BIOLOGY PROTOCOLS FOR FORENSIC STR ANALYSIS

DNA EXTRACTION OF BONE SAMPLES		
DATE EFFECTIVE 11-24-2014	APPROVED BY NUCLEAR DNA TECHNICAL LEADER	PAGE 103 OF 451

6. Bones that are not being consumed should be placed in a new, labeled 50mL conical tube. Label new conical tube with FB case number, ME#, PM item #, (v) initials. (Original container should be discarded.)
7. Once sonication is complete, place a paper towel over the drain of a clean sink and decant the Tergazyme solution. Add water to the tube and gently shake. Decant water from the tube and repeat until the water runs clear and the Tergazyme solution is removed.

**Note: Some bone pieces may need to go through the sonication process twice. Repeat only when necessary. Bleach out sink when finished.**

8. Place the clean cuttings in a weigh boat on a few small lint free wipes. Cover with additional lint free wipes and another weigh boat. Label the weigh boat with the FB case number, PM item# and (v) initials. Seal weigh boats with evidence tape.
9. Dry in a 56°C incubator for a few hours or overnight. After sufficient drying, weigh bone cuttings. **The bone sample must be completely dry before milling.**

## D. Milling

**Some small bone fragments may not be suitable for milling. Consider going straight to extraction after cleaning if the fragment may not yield an attainable clump of dust after milling.**

1. Obtain mill parts and label end cap with the FB# (only use blue sharpie)
2. Weigh the dry bone pieces and record weight on exam sheet under "***weight of fragments to be milled***"
3. Transfer bone pieces to assembled mill tube containing impactor using decontaminated forceps. Cover with metal top. The top plug should be placed on to the tube with the rounded side facing out.

**Shake specimen vial and ensure that the impactor can move back and forth.**

[Back to Table of contents](#)

# FORENSIC BIOLOGY PROTOCOLS FOR FORENSIC STR ANALYSIS

## DNA EXTRACTION OF BONE SAMPLES

DATE EFFECTIVE  
11-24-2014

APPROVED BY  
NUCLEAR DNA TECHNICAL LEADER

PAGE  
104 OF 451

4. Open freezer mill lid. Add liquid nitrogen slowly into the mill up to the FILL LINE to avoid splashing and boiling over. **Cryogloves and eye protection are required and the liquid nitrogen must be at the fill mark or damage can occur.**
5. **Programming and use of the 6870 freezer mill** (see Step 6 for programming and use of the 6750 freezer mill):
  - a. Adjust mill settings as follows:

Cycle	set to # of samples + 2	
Time	T1 (milling)	2.0 min
	T2 (pause)	2.0 min
	T3 (pre-cool)	15.0 min
Rate	Bones – 8-10	
	Teeth – 6-8	

- b. Place mill tubes into the mill with four in the chamber and the remaining in the basket.
- c. Place the basket into the mill.
- d. Slowly close the mill to avoid splashing.
- e. Lock the mill shut and turn on the power switch located in the back left side of the mill.
- f. Touch the screen to prompt you to the pre-set settings from the main screen.
- g. Look over the settings; freezer mill settings should be as outlined in the table from Step 5 above. If the settings need to be changed press the settings button on the screen and make changes.
- h. Change cycle number to match total number of samples plus two ( $n + 2$ ).

[Back to Table of contents](#)

# FORENSIC BIOLOGY PROTOCOLS FOR FORENSIC STR ANALYSIS

## DNA EXTRACTION OF BONE SAMPLES

DATE EFFECTIVE 11-24-2014	APPROVED BY NUCLEAR DNA TECHNICAL LEADER	PAGE 105 OF 451
------------------------------	---	--------------------

- i. When mill has been programmed, press the start button. The screen should change and status should change from “Standby” to “Pre-cool”. Allow the mill to run the cycle. You will hear the mill running when on the “run” status. When the sound ends, the cycle is over and the mill needs to be opened and samples removed.
- j. Place the next 4 mill tubes in the mill chamber from the basket and add more liquid nitrogen to bring to full level.

**The liquid nitrogen level must be checked after each cycle and filled back to level if needed to avoid damage to mill.**

6. Programming and use of the 6750 freezer mill is the same as listed above in Step 5. The 6750 freezer mill, however, can only mill one mill tube at a time while holding two other mill tubes in the chamber.
7. Inspect each sample after removal from the mill. If sample is sufficiently pulverized, remove the metal top using the Spex Certi-Prep opening device. **Samples may be reinserted into the mill for additional grinding, if necessary.**
8. Using decontaminated tweezers, remove impactor from vial and submerge in a 4L Nalgene bucket of 10% bleach.
9. Transfer the bone dust to a tared and labeled 50mL conical tube (label conical tube with FB case number and sample name). Ensure complete dust transfer by tapping bottom of cylinder. Record the weight of the dust under “**dust weight (g).**”
10. Place remaining mill parts in the 4L Nalgene bucket of 10% bleach, all parts should be submerged.
11. Place tubes of bone dust in designated area for pending extraction.
12. When finished milling, flip mill switch off and leave mill open for liquid nitrogen to evaporate.

[Back to Table of contents](#)

# FORENSIC BIOLOGY PROTOCOLS FOR FORENSIC STR ANALYSIS

## DNA EXTRACTION OF BONE SAMPLES

DATE EFFECTIVE 11-24-2014	APPROVED BY NUCLEAR DNA TECHNICAL LEADER	PAGE 106 OF 451
------------------------------	---	--------------------

**Cleaning mill parts:** Mill parts must be cleaned immediately after processing.

- a. Separate all mill parts and scrub individually with toothbrush using 10% bleach.
  - b. Rinse with water and place mill parts in a bucket containing 0.1% SDS.
  - c. Brush parts with a new toothbrush in the SDS solution.
  - d. Rinse parts with water again and place in a bucket containing 10% bleach.
  - e. Rinse all parts with water.
  - f. Separate the plastic cylinders from the metal parts.
  - g. Rinse metal parts in 200 proof ethanol. **DO NOT** rinse the plastic cylinder in ethanol as it will cause the plastic cylinder to degrade.
  - h. Expose all the parts to UV light for a minimum of 2 hours-overnight. The UV light in a biological hood or a StrataLinker can be used. All parts exposed to bone dust need to be placed face up towards the UV light. The mill tubes need to be standing up.
13. Continue to Large Volume Demineralization Extraction Procedure.

[Back to Table of contents](#)

# FORENSIC BIOLOGY PROTOCOLS FOR FORENSIC STR ANALYSIS

DNA EXTRACTION OF BONE SAMPLES		
DATE EFFECTIVE 11-24-2014	APPROVED BY NUCLEAR DNA TECHNICAL LEADER	PAGE 107 OF 451

## Large Volume Demineralization Extraction Procedure with Qiagen M48 Low Elution

### I. Extraction Sample Set-up

1. Set up work area; obtain samples, conical tubes for controls, and reagents (0.5M EDTA and 20mg/mL Pro K).
2. Label two extraction negative control tubes.
3. **Have a witness confirm the order of your sample set. This will be your “Bone Incubation” witness.**
4. Add 9mL 0.5M EDTA and 200  $\mu$ L Pro K to each tube.
5. Vortex thoroughly and parafilm all samples.
6. Place samples in shaker and incubate at 56°C at a speed of 124 RPM overnight. Shaker should default at these settings.

#### Programming/using the shaker:

To program the shaker use the “select” button to highlight the fields on the right of the control panel. Once field is highlighted the up and down arrows can be used to set field to the appropriate number. Once samples are in the shaker, close the cover and select the “Start” button. Samples should begin shaking at set RPM’s. Before opening the cover to remove samples, press the “Stop” button and allow samples to come to a stop. If shaker starts to beep after opening or closing cover hit the “Select” button once. (This beep is signaling that temperature has dropped from the setting that was selected.)

### II. Clean-up

1. Remove tubes from shaker and set temperature to 60°C, speed at 124 RPM.

[Back to Table of contents](#)

# FORENSIC BIOLOGY PROTOCOLS FOR FORENSIC STR ANALYSIS

## DNA EXTRACTION OF BONE SAMPLES

DATE EFFECTIVE 11-24-2014	APPROVED BY NUCLEAR DNA TECHNICAL LEADER	PAGE 108 OF 451
------------------------------	---	--------------------

2. Add 1.0mL of 1.0M KOH to each tube. Dispose of all KOH tips in the amber hazardous waste bottle labeled “potassium hydroxide”.

***Eye protection must be worn when handling 1.0M KOH. Avoid contact of reagent with metal part of pipette when aliquotting from reagent container.***

3. Vortex thoroughly and place on shaker once it has reached 60°C for 5min.
4. Vortex all samples and place in large centrifuge at 2500 RPM for 3-5min.
5. Label 10K Amicon tubes (tops and sides) the same way the extraction sample set is labeled.
6. **Have a witness confirm the order of your samples ensuring that they are correctly set up for transfer to the correctly labeled Amicon tube. This will be your “Bone Clean-up” witness.**
7. Transfer the supernatant portion of the samples to Amicons. Throw away incubation tubes in the hazardous waste trash.
8. Spin Amicons in large centrifuge at 4000-4500 RPM for an initial 45-60min. **The Eppendorf centrifuge will only reach 4000 RPM.**
9. Continue spinning until samples are at or below the 500µL mark on the Amicon tube.
10. Once under 500µL, remove the top of the Amicon tube, pull out the filter portion and drain out the liquid in the bottom of the Amicon into a sink with running water.
11. Replace the filter in the tube. Add 5mL sterile or UltraPure water to each Amicon.
12. Spin again at 4000-4500 RPM for 10-15 until sample is at or below the 500µL mark on the Amicon tube.
13. Repeat steps 10-12 one more time for a total of 2 sterile or UltraPure water washes.

[Back to Table of contents](#)

# FORENSIC BIOLOGY PROTOCOLS FOR FORENSIC STR ANALYSIS

## DNA EXTRACTION OF BONE SAMPLES

DATE EFFECTIVE 11-24-2014	APPROVED BY NUCLEAR DNA TECHNICAL LEADER	PAGE 109 OF 451
------------------------------	---	--------------------

14. Label stratalinked M48 tubes the same way the incubation and Amicon tubes were labeled.
15. **Have a witness confirm the order sample set to ensure that the Amicon sample will be transferred to the correctly labeled M48 tube. This will be your “M48 tube set-up” witness.**
16. Using a 200µL pipette and sterile or UltraPure water, bring the volume of the sample in the Amicon tube up to 500µL.
17. Using the pipette tip, move it across the bottom of the Amicon filter to re-suspend sample with sterile or UltraPure water. Tilt the Amicon so sample collects to one side and draw up the sample, placing it into the labeled M48 tube. Throw away Amicon tubes when finished in the biohazard trash.
18. **Samples should be processed on the M48 within 48 hrs of extraction clean-up. If M48 processing cannot be done immediately after extraction, keep samples in a freezer until procedure can be done.**

### III. M48 large volume-low elution procedure

**NOTE: G2 and ProK are NOT added to the samples and the samples are not incubated. No new controls are introduced for this procedure.**

1. Open file on the M48 computer. Save this sheet by going to File→Save As and save the sheet to the “SampleName” folder on the desktop with “File Name:” in MMDDYY.HHMM format and “Save As Type:” set to CSV (Comma delimited)(\*.csv). Use the original extraction date and time.
2. Click “Save”. A window stating “*The selected file type does not support workbooks that contain multiple sheets*” will open. Click “OK”.
3. A second window asking “*Do you want to keep the workbook in this format?*” opens. Click “Yes”.
4. Open instrument program on computer and set program to “**Large volume v1.1**”.
5. Click on the “select” button and select “1.5 ml” for the size of the elution tubes

[Back to Table of contents](#)

# FORENSIC BIOLOGY PROTOCOLS FOR FORENSIC STR ANALYSIS

## DNA EXTRACTION OF BONE SAMPLES

DATE EFFECTIVE 11-24-2014	APPROVED BY NUCLEAR DNA TECHNICAL LEADER	PAGE 110 OF 451
------------------------------	---	--------------------

6. Select the number of samples 6, 12, 18, 24, 30, 36, 42, or 48.
7. Set sample volume to 500uL
8. Set elution volume to 50uL
9. The next prompt asks to ensure the drop catcher is clean. In order to check this, click on “manual operation” and select “Drop Catcher Cleaning”. The arm of the robot will move to the front of the machine, and the drop catcher (a small plastic tray) will be right in front of you. Remove and clean with 70% ethanol. When the catcher is clean, replace the tray, close the door, and click “OK” in the window.
10. Make sure that the chute to the sharps container bin is clear for the tips to be discarded. Click “Next”.
11. The software will calculate the number of tips necessary for the run. Place tips in the tip rack(s) if necessary. **When filling racks, make sure that the pipette tips are correctly seated in the rack and flush with the robotic platform.** Tips are located in three racks. These racks may be filled one at a time, BUT you must fill a **whole rack** at a time. After a rack is filled, reset the tip rack by clicking on “Yes tip rack ...”. If no new tips are being added to the robot click “No”.

Tips needed for a run.

Samples	6	12	18	24	30	36	42	48
# Tips	30	42	54	66	78	90	102	114

12. After you are finished, click “Next”
13. Obtain stock bottles of reagents and **record lot numbers**. Fill the reagent reservoirs as stated below. All reagents are stored in their respective plastic reservoirs in the metal rack, labeled with the lot number of the reagent that they contain, and covered with Parafilm, **EXCEPT** the magnetic resin. The resin is disposed of after every extraction. Vortex the magnetic resin solution well, both in the stock bottle and in the reservoir, before adding it to the metal rack (see step 13 for preparation of MagAttract Resin). If you notice crystallization in any of

[Back to Table of contents](#)

# FORENSIC BIOLOGY PROTOCOLS FOR FORENSIC STR ANALYSIS

DNA EXTRACTION OF BONE SAMPLES		
DATE EFFECTIVE 11-24-2014	APPROVED BY NUCLEAR DNA TECHNICAL LEADER	PAGE 111 OF 451

the solutions, discard the solution, rinse the container out, and start again with fresh reagent.

14. Remove the Parafilm and lids from the reagents, and fill the reservoirs to the appropriate level using solutions from the working solution bottles using the same lot as labeled on the reservoir. If not enough of the same lot of a solution remains, discard the remaining solution from the reservoir, rinse and re-label the reservoir with the new lot number. When filling the reservoirs **add approximately 10% extra to the volumes recommended below to account for the use of the large bore pipette tips:**

# of samples	Large reservoir Sterile or UltraPure Water (mL)	Large reservoir Ethanol (mL)	Large reservoir Buffer MW1 (mL)	Large reservoir Buffer MTL (mL)	Small reservoir Sterile or UltraPure Water (mL)	Elution buffer (TE <sup>4</sup> ) (mL)	Small reservoir Poly A RNA - Magnetic Resin (mL)
6	10.0	11.8	7.2	5.9	3.5	1.6	1.5
12	18.4	22.6	12.9	10.3	5.9	1.9	1.7
18	26.9	33.4	18.6	14.7	8.4	2.2	1.9
24	35.3	44.2	24.3	19.0	10.8	2.5	2.1
30	43.7	55.0	30.0	23.4	13.3	2.8	2.3
36	52.2	65.8	35.7	27.8	15.7	3.1	2.5
42	60.6	76.6	41.4	32.1	18.2	3.4	2.7
48	69.0	87.4	47.0	36.5	20.6	3.7	2.9

**Note:** Bottles of MW1 require the addition of ethanol prior to use. See bottle for confirmation of ethanol addition and instructions for preparation if needed.

15. Follow software instructions to prepare reagent rack. Software will indicate the reagent, reagent position in the rack and amount of reagent to use.

[Back to Table of contents](#)

# FORENSIC BIOLOGY PROTOCOLS FOR FORENSIC STR ANALYSIS

## DNA EXTRACTION OF BONE SAMPLES

DATE EFFECTIVE 11-24-2014	APPROVED BY NUCLEAR DNA TECHNICAL LEADER	PAGE 112 OF 451
------------------------------	---	--------------------

Refer to the table below for amounts of 1000ng/uL Poly A RNA stock solution to add for resin preparation:

Samples	Volume of 1000ng/uL stock PolyA RNA solution added to resin (uL)	Volume of Untreated MagAttract Resin (uL)	Total Volume of RNA Treated MagAttract Resin (uL)
6 samples	<b>4.4</b>	<b>1497.8</b>	1502.2
12 samples	<b>5.0</b>	<b>1697.5</b>	1702.5
18 samples	<b>5.6</b>	<b>1897.2</b>	1902.8
24 samples	<b>6.2</b>	<b>2096.9</b>	2103.1
30 samples	<b>6.8</b>	<b>2296.6</b>	2303.4
36 samples	<b>7.4</b>	<b>2496.3</b>	2503.7
42 samples	<b>7.9</b>	<b>2696.0</b>	2703.9
48 samples	<b>8.5</b>	<b>2895.7</b>	2904.2

The pretreated resin may be prepared in a 15mL conical tube and then added to the appropriate reservoir for addition to the platform in the amount dictated by the protocol. Vortex the magnetic resin in the container before pipetting into M48 reagent container and vortex the M48 reagent container once the PolyA dilution has been added.

Place reservoirs into the metal rack in the following locations. The plastic reservoirs only fit into the rack one way. Check the directions of the notches which should point into the robot:

Size Reservoir	Rack Position	Software Tag	Reagent
Large reservoir	L4	Rea_4	Sterile or UltraPure Water
Large reservoir	L3	Rea_3	Ethanol (100%)
Large reservoir	L2	Rea_2	Wash Buffer 1 (Buffer MW1)
Large reservoir	L1	Rea_1	Lysis and Binding Buffer (Buffer MTL)
Small reservoir	S6	ReaS6	(empty)
Small reservoir	S5	ReaS5	(empty)

[Back to Table of contents](#)

# FORENSIC BIOLOGY PROTOCOLS FOR FORENSIC STR ANALYSIS

## DNA EXTRACTION OF BONE SAMPLES

DATE EFFECTIVE 11-24-2014	APPROVED BY NUCLEAR DNA TECHNICAL LEADER	PAGE 113 OF 451
------------------------------	---	--------------------

Size Reservoir	Rack Position	Software Tag	Reagent
Small reservoir	S4	ReaS4	(empty)
Small reservoir	S3	ReaS3	Sterile or UltraPure Water
Small reservoir	S2	ReaS2	Elution Buffer (TE <sup>-4</sup> )
Small reservoir	S1	ReaS1	Magnetic Particle Resin

16. Flip up the “container interlocks” and place the metal reservoir holder onto the left side of the robotic platform in the proper position. **DO NOT force the holder into place and be careful not to hit the robotic arm.** After correctly seating the metal holder, flip down the “container interlocks” and press “next”.
17. Click “Next” when you are prompted to write a memo.
18. Place the sample preparation trays on the robot. One tray for every 6 samples. Click “Next”.
19. Place empty, unlabeled 1.5mL elution tubes in the 65 degree (back) hot block, located on the right side of the robotic platform. Make sure tubes are in places for any blank samples. Click “Next”.
20. Print labels for 1.5 mL screw top tubes for final sample collection in the robot.
21. Place **labeled**, empty 1.5 mL sample collection tubes in the 8 degree (front) cold block for collection of final samples. Make sure tubes are in place for any blank samples.
22. **Make PolyA dilution (add 30µL of PolyA to 90µL of UltraPure water) and add 2.5µL of PolyA dilution to each M48 sample tube.**
23. Vortex samples and centrifuge if needed. Do not obtain a pellet in M48 tube from over centrifuging. If pellet occurs, vortex slightly to re-suspend before placing sample on M48 instrument.
24. Fill “Blanks” with 500uL sterile or UltraPure H2O.

[Back to Table of contents](#)

# FORENSIC BIOLOGY PROTOCOLS FOR FORENSIC STR ANALYSIS

## DNA EXTRACTION OF BONE SAMPLES

DATE EFFECTIVE 11-24-2014	APPROVED BY NUCLEAR DNA TECHNICAL LEADER	PAGE 114 OF 451
------------------------------	---	--------------------

25. Make sure all of the lot numbers are recorded. **When they are ready, have a witness confirm the order and labels of both the sample tubes and the labeled 1.5 mL final sample collection tubes. The robot setup witness should also verify that all plastic ware is in the correct position and correctly seated in the platform. This will be your “Robot Setup” witness.**
26. Click “Yes” when asked to input sample names.

### IV. Importing Sample Names

1. At the sample input page, click “Import”.
2. The Open window will appear. “Look in:” should automatically be set to a default of “SampleName”. If not, the correct pathway to the folder is My Computer\C:\Program Files\GenoM 48\Export\SampleName. (The SampleName folder on the desktop is a shortcut to this file.)
3. Select your sample name file and click “Open”. Verify that your sample names have imported correctly. Do not be concerned if a long sample name is not completely displayed in the small window available for each sample.
4. Manually type in the word “Blank” for all empty white fields.
5. Click “Next”.

### V. Verifying Robot Set-Up and Starting the Purification

1. In addition to confirming the *position* of all plasticware and samples, check the following conditions before proceeding:

All plasticware (tips, sample plates, tubes) is seated properly in the robotic platform	+
Metal reservoir rack is seated properly, UNDER the interlocks	+
Interlocks are down	+
Sample tubes, elution tubes and sample collection tubes have been added to the platform in multiples of 6 as follows:	

[Back to Table of contents](#)

# FORENSIC BIOLOGY PROTOCOLS FOR FORENSIC STR ANALYSIS

DNA EXTRACTION OF BONE SAMPLES		
DATE EFFECTIVE 11-24-2014	APPROVED BY NUCLEAR DNA TECHNICAL LEADER	PAGE 115 OF 451

Empty 1.5 mL tubes are filling empty positions for both sets of elution tubes in the cold and hot blocks	+
2.0 mL sample tubes filled with 500uL of sterile or UltraPure H2O are in empty positions of the sample rack	+

2. After confirming the position and set-up of the plastic ware click “Confirm”.
3. Click “OK” after closing the door.
4. Click “Go” to start the extraction. Check that the bag attached to the waste chute is open and clear.
5. The screen will display the start time, remaining time, and the completion time.
6. Monitor the extraction until the transfer of DNA sample from the sample tubes to the first row of sample plate wells to ensure proper mixing of magnetic resin and DNA sample.
7. At the end of the extraction, a results page will be displayed indicating the pass/fail status of each set of six samples.

## VI. Saving Extraction Report Page

1. At the end of the extraction, a results page will be displayed indicating the pass/fail status of each set of six samples. **DO NOT** click “Next” until you have exported the results. To export results, click on the “Export” button. The Save As window will appear. “Save In:” should be set to the “Report” folder on the desktop. This is a shortcut to the following larger pathway: My Computer\C:\Program Files\GenoM-48\Export\Report.
2. In “File Name:”, name the report in the format, MMDDYY.HHMM. Set “Save As Type:” to Result Files (\*.csv). Use the original extraction data and time. For instance, an extraction performed at 4:30pm on 5/14/06 would be saved as 051406.1630.csv.
3. Click “Save”.

[Back to Table of contents](#)

# FORENSIC BIOLOGY PROTOCOLS FOR FORENSIC STR ANALYSIS

DNA EXTRACTION OF BONE SAMPLES		
DATE EFFECTIVE 11-24-2014	APPROVED BY NUCLEAR DNA TECHNICAL LEADER	PAGE 116 OF 451

4. Drag a copy of the result file into the appropriate LIMS SHARE folder.
5. Proceed with clean-up and sterilization.

## VII. Post-Extraction Clean Up and UV Sterilization

1. Remove samples (from the 8 degree (front) cold block) from the robotic platform and cap with newly labeled screw caps.
2. Wipe down the robotic platform and waste chute with Ethanol. **DO NOT USE SPRAY BOTTLES.** Discard used pipette tips, sample tubes, and sample preparation plate(s).
3. Replace the lid on the magnetic resin reservoir and vortex remaining resin thoroughly. Discard the Magnetic resin immediately with a 1000uL pipetteman. Rinse the reagent container with de-ionized water followed by ethanol and store to dry.
4. Cover all other reagents and seal with Parafilm for storage. **MAKE SURE RESERVOIRS ARE LABELED WITH THE LOT NUMBER OF THE REAGENT THEY CONTAIN and that the lot numbers have been recorded.**
5. Replace tips on the instrument that were used during run. There are three racks, and all racks should be full. Ensure that the pipette tips are correctly seated in the rack and flush with the robotic platform.
6. Click "Next".
7. When prompted, "Do you want to perform a UV sterilization of the worktable?", click "Yes".
8. Select 1 Hour for the time of "UV sterilization" then click "yes" to close the software upon completion.
9. Store the extracts at 2 to 8°C or frozen.
10. In the LIMS system, navigate to the Data Entry page, assign the samples to a storage unit (cryobox), and import instrument
11. Submit samples at neat and/or 1/100 dilutions, as needed for real-time PCR analysis to determine human DNA concentration (refer to the STR manual).

[Back to Table of contents](#)

# FORENSIC BIOLOGY PROTOCOLS FOR FORENSIC STR ANALYSIS

## DNA EXTRACTION OF BONE SAMPLES

DATE EFFECTIVE  
11-24-2014

APPROVED BY  
NUCLEAR DNA TECHNICAL LEADER

PAGE  
117 OF 451

12. COMPLETE THE M48 USAGE LOG WITH THE PURPOSE, PROGRAM, PLATE, AND ANY COMMENTS ARISING FROM THE RUN.

### VIII. BioRobot M48 Platform Diagram

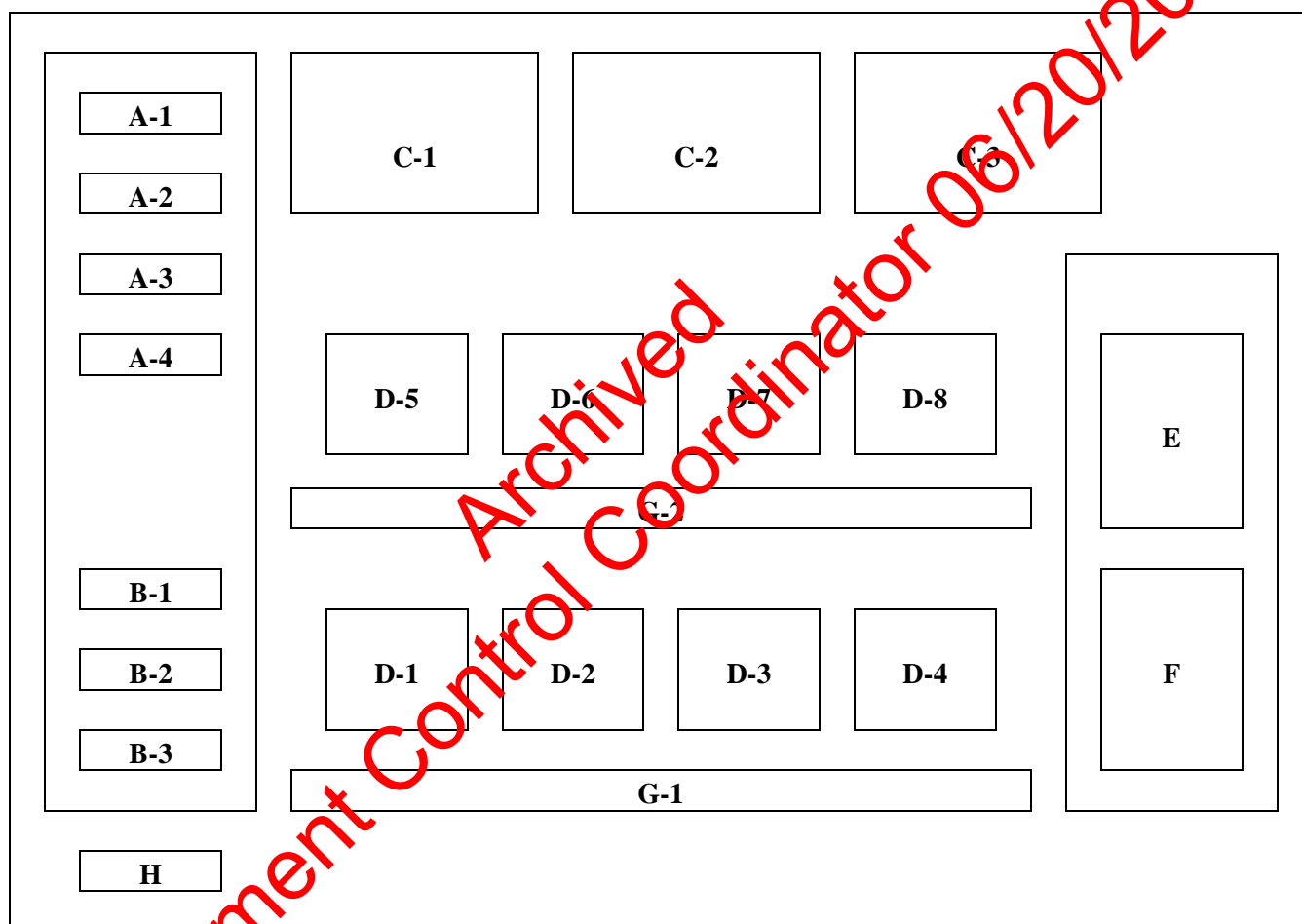

Figure 1. Diagram of Robotic Platform of the QIAGEN BioRobot M48.

A (1-4) Large Reagent Reservoir Positions  
B (1-3) Small Reagent Reservoir Positions  
C (1-3) Tube Racks  
D (1-8) Sample Plate Holders  
E Hot Elution Block (65°C)  
F Cold Final Elution Block (8°C)  
G (1-2) Sample Tube Racks  
H Waste Disposal Chute

[Back to Table of contents](#)

Controlled versions of Department of Forensic Biology Manuals only exist electronically on the Forensic Biology network. All printed versions are non-controlled copies.

# FORENSIC BIOLOGY PROTOCOLS FOR FORENSIC STR ANALYSIS

## DNA EXTRACTION OF BONE SAMPLES

DATE EFFECTIVE 11-24-2014	APPROVED BY NUCLEAR DNA TECHNICAL LEADER	PAGE 118 OF 451
------------------------------	---	--------------------

### IX. Troubleshooting

Error	Cause/Remedy
Resin/sample is being drawn up into pipette tips unequally	<b>Report problem to QA.</b> Resin buffer has evaporated. O-rings are leaking and need service.
Crystallization around 1 <sup>st</sup> row of wells in sample plate	Forgot to fill empty sample tubes with 500uL of sterile or UltraPure H <sub>2</sub> O
BioRobot M48 cannot be switched on	BioRobot M48 is not receiving power. Check that the power cord is connected to the workstation and to the wall
Computer cannot be switched on	Computer is not receiving power. Check that the power cord is connected to the computer and to the wall power outlet.
BioRobot M48 shows no movement when a protocol is started	BioRobot M48 is not switched on. Check that the BioRobot M48 is switched on.
BioRobot M48 shows abnormal movement when a protocol is started	The pipettor head may have lost its home position. In the QIAsoft M software, select “ <u>M</u> anual Operation/ Home”.
Aspirated liquid drips from disposable tips.	Dripping is acceptable when ethanol is being handled. For other liquids: air is leaking from the syringe pump. <b>Report problem to QA.</b> O-rings require replacement or greasing. If the problem persists, contact QIAGEN Technical Services

#### Revision History:

November 28, 2010 – Initial version of procedure.

November 24, 2014 – Changed all instances of “irradiated” or “sterile” water to UltraPure water.

[Back to Table of contents](#)

Controlled versions of Department of Forensic Biology Manuals only exist electronically on the Forensic Biology network. All printed versions are non-controlled copies.

# FORENSIC BIOLOGY PROTOCOLS FOR FORENSIC STR ANALYSIS

MICROCON DNA FAST FLOW DNA CONCENTRATION AND PURIFICATION		
DATE EFFECTIVE 08-14-2015	APPROVED BY NUCLEAR DNA TECHNICAL LEADER	PAGE 119 OF 451

## Microcon DNA Fast Flow DNA Concentration and Purification

Microconning a DNA extract is useful when attempting to concentrate it, clean it of lysate and chemical inhibitors or both. The procedure differs slightly depending on which of these results are desired.

Microconning can also be used to combine duplicate DNA extracts (for example, when there is a \_A and \_B replicate from an M48 Extraction that needs to be recombined). Combination microcons can be performed on any Microcon type, although a new quantitation should be performed in order to obtain the most accurate value.

“Microcon to concentrate” – bringing the total volume of the DNA extract down, therefore concentrating the DNA; initial and final volumes are recorded and the new concentration is calculated by  $C_1V_1 = C_2V_2$  in the LIMS Data Entry.

“Microcon to clean” – when cleaning or purifying a DNA extract, it is necessary to perform a wash step with a solution (ie, TE<sup>-4</sup> or water); the initial volume is recorded and the elution is returned to that same volume. The concentration of the DNA extract remains the same.

“Microcon to clean and concentrate” – a combination of both steps; the wash step is performed and the total volume of the DNA extract is brought down. A new quantitation should be performed in order to obtain the most accurate value, although the new concentration may be calculated in the LIMS Data Entry.

**Note:** When using the High Yield DNA Extraction Procedure, the Microcon procedure in Section C of that Procedure must be used.

In order to allow for duplicate amplifications, the final volume should be 25µL - 50µL. See Table 1 for minimum sample concentration requirements.

It is recommended that swab remains fractions from differential extractions be eluted to a final volume of 50µL.

[Back to Table of contents](#)

# FORENSIC BIOLOGY PROTOCOLS FOR FORENSIC STR ANALYSIS

MICROCON DNA FAST FLOW DNA CONCENTRATION AND PURIFICATION		
DATE EFFECTIVE 08-14-2015	APPROVED BY NUCLEAR DNA TECHNICAL LEADER	PAGE 120 OF 451

## I. LIMS Pre-Processing

1. In the *Analytical Testing* » *Test Batches* tram stop, select the appropriate quantitation assay and click *Edit*.

**Note:** If you are creating a new microcon test batch use the *New Test Batch* tram stop followed by the *Create New Test Batch* wizard. In that wizard include the following information: description, functional group, analysis, batch configuration, and test batch type (case test batch).

2. If necessary, click *Add Unknowns* and select any samples that need to be included on the test batch.

3. If no samples are being combined/pooled, select *All Input Samples* » Click *Add Output Sample* »  » Mcon\* » Click *Select and Return* » Click *Ok* » Click *Create*

\* “Mcon” signifies that the sample is being microconned. This Output Sample Type will automatically add a “\_mcon” suffix to all of the samples and controls (except for the Microcon negative control).

- 3a. For a sample being combined/pooled, select only those *Input Samples* » Click *Pooled Sample*

- Create a new and consistent *Tube Label*
- Remove the underscore from the end of the *Sample Name*
- Select the *Suffix* “\_mcon”
- Click *Save*

4. Record the *QCBatch Params* located at the top of the screen. Select the type of microcon being performed (Clean Sample, Concentrate Sample or Clean & Concentrate Sample). Make sure to *release* and save all data stored in the *QCBatch Params* tab.

5. If you have created the output samples and recorded the QCBatch Params, you must fill out the *Performed By* tab indicating you completed *Batch Setup Review*.

- Select *Batch Setup Review* » Click *Fill Perform By/Date*
- Click *Save* » Click *Return to List*

[Back to Table of contents](#)

# FORENSIC BIOLOGY PROTOCOLS FOR FORENSIC STR ANALYSIS

MICROCON DNA FAST FLOW DNA CONCENTRATION AND PURIFICATION		
DATE EFFECTIVE 08-14-2015	APPROVED BY NUCLEAR DNA TECHNICAL LEADER	PAGE 121 OF 451

- Select the test batch » Click **Ready**
- 6. If you are the analyst performing the assay, generate a **Test Batch Pick List Report** to help locate the samples needed in the laboratory.
  - Select the desired assay in the **Analytical Testing » Test Batches** tram stop
  - On the side bar, click **Choose Report » Test Batch Pick List Report**
- 7. If not already in the test batch, go to the **Analytical Testing » Test Batches** tram stop, select the appropriate assay and click **Edit**
- 8. In the **Performed By** tab, select **Microcon** » Click **Fill Perform By/Date** » Click **Save**
- 9. Using the date and time listed in the **Performed By** tab, update the Description in the **main test batch** tab (located at the top of the page) with the following format:

MCONdate\_time                      (e.g. MCON012115\_0815]

- 10. Click **Save**

## II. Assay Preparation

- 1. Retrieve the following reagents:

0.1X TE <sup>-4</sup>
Fish Sperm, 1mg/mL
UltraPure_H2O 15

- 2. Retrieve samples needed for microcon from the associated refrigerator and/or freezer.
- 3. Record lot numbers in LIMS » Click **Save**

[Back to Table of contents](#)

# FORENSIC BIOLOGY PROTOCOLS FOR FORENSIC STR ANALYSIS

## MICROCON DNA FAST FLOW DNA CONCENTRATION AND PURIFICATION

DATE EFFECTIVE  
08-14-2015

APPROVED BY  
NUCLEAR DNA TECHNICAL LEADER

PAGE  
122 OF 451

4. Calculate the Fish Sperm DNA Solution needed for the assay in the **Reagents** tab: Input the **Per Sample Amount** for the **Fish Sperm, 1mg/mL** and **UltraPure\_H2O 15** as listed below » Click **Save**. Select **Fish Sperm, 1mg/mL** and **UltraPure\_H2O 15** » Click **Calculate Amount** » Click **Save**

Reagent	1 sample
UltraPure Water	199 µL
Fish Sperm DNA (1mg/mL)	1 µL

**Note:** For samples with 400 µL, make a 20 µL solution of 1 µL of Fish Sperm DNA (1mg/mL). Mix well and add this solution to the membrane. Ensure that the entirety of the membrane is covered. In this manner, all of the sample may be added to the Microcon® membrane for a total volume of 420 µL.

5. Label a sufficient number of blue Microcon® DNA Fast Flow sample reservoirs and insert each into a labeled collection tube. Print OUTPUT sample labels and label a sufficient number of 1.5mL Eppendorf tubes for elution.
6. Prepare the Fish Sperm DNA Solution as calculated in LIMS and pre-coat each Microcon® membrane with 200µL of solution. Avoid touching the membrane.
7. Process 50µL of TE<sup>-4</sup> solution as a Microcon negative control. Make sure to use the same lot that will be used to dilute the samples, and don't forget to label the final negative control tube with the Microcon date and time.
8. Spin each DNA sample briefly.
9. **Witness Step:**
- Arrange samples in the order as they appear in the Test Batch.
  - Confirm the sample names and order on the documentation by reading the tube-top label and complete INPUT sample ID, also read the tube-top label and complete OUTPUT sample ID for each sample.
  - Have witness fill out the **Witness** tab in LIMS.
10. Measure and record the initial volume using an adjustable Micropipette to the nearest microliter. Select **All Output Samples** » Click **Data Entry** » enter the

[Back to Table of contents](#)

# FORENSIC BIOLOGY PROTOCOLS FOR FORENSIC STR ANALYSIS

MICROCON DNA FAST FLOW DNA CONCENTRATION AND PURIFICATION		
DATE EFFECTIVE 08-14-2015	APPROVED BY NUCLEAR DNA TECHNICAL LEADER	PAGE 123 OF 451

current sample concentration in the [Conc, Initial] column and the volume in the [Vol, Initial] column for each sample » Click **Save**.

- a. For a sample being combined/pooled, chose either of the current sample concentrations for the [Conc, Initial] and the combined volume for the [Vol, Initial]. The resulting sample should be re-quantified to obtain the most accurate concentration.
  - b. Add each sample (0.4 mL maximum volume) to the buffer in the reservoir. Don't transfer any Chelex beads, or in case of an organic extraction sample, any organic solvent! Seal with attached cap. ***Avoid touching the membrane with the pipette tip!***
11. Return the original extraction tubes to their storage location. Do not discard the empty tubes.
  12. Place the Microcon assembly into a variable speed microcentrifuge. Make sure all tubes are balanced! ***To prevent failure of device, do not exceed recommended g-forces.***
  13. Spin at 500 x g (2400 RPM, Eppendorf) for 12 minutes at room temperature. ***Do not centrifuge too long (the membrane should not be allowed to become completely dry).***
  14. Remove assembly from centrifuge. Visually inspect each Microcon® membrane tube. If it appears that more than 2µL remains above the membrane, centrifuge that tube for 3 more minutes at 2400 rpm. This process may be repeated as necessary. ***Do not centrifuge too long (the membrane should not be allowed to become completely dry).***

**Note:** The Microcon® membrane filter should appear barely dry in the center with a faint ring of liquid visible around the edges **BEFORE** purification or elution. Please see the images below for clarification:

[Back to Table of contents](#)

# FORENSIC BIOLOGY PROTOCOLS FOR FORENSIC STR ANALYSIS

## MICROCON DNA FAST FLOW DNA CONCENTRATION AND PURIFICATION

DATE EFFECTIVE  
08-14-2015

APPROVED BY  
NUCLEAR DNA TECHNICAL LEADER

PAGE  
124 OF 451

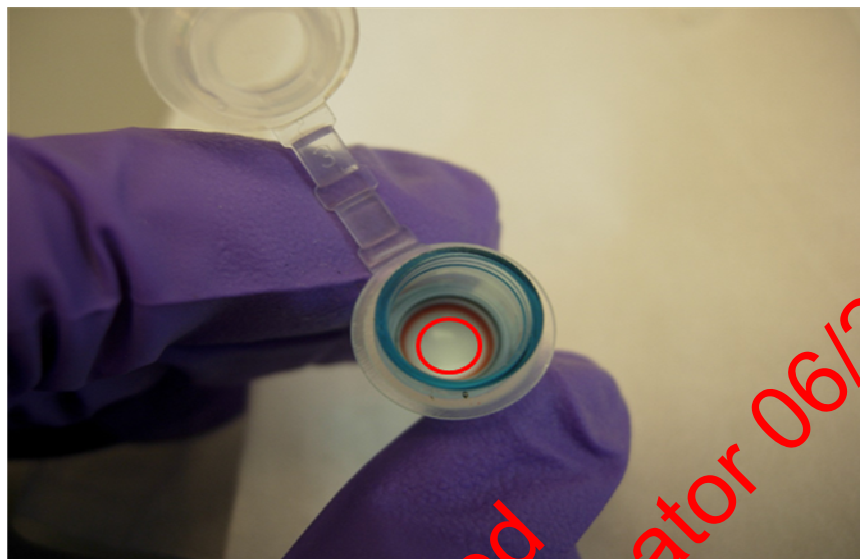

[Back to Table of contents](#)

Controlled versions of Department of Forensic Biology Manuals only exist electronically on the Forensic Biology network. All printed versions are non-controlled copies.

# FORENSIC BIOLOGY PROTOCOLS FOR FORENSIC STR ANALYSIS

MICROCON DNA FAST FLOW DNA CONCENTRATION AND PURIFICATION		
DATE EFFECTIVE 08-14-2015	APPROVED BY NUCLEAR DNA TECHNICAL LEADER	PAGE 125 OF 451

## Troubleshooting:

Lint, bone dust, oils and other particles can clog the membrane. If the filtrate does not appear to be moving through the Microcon<sup>®</sup> membrane, elute the filtrate and continue centrifuging the eluant into a fresh Microcon<sup>®</sup> with a pre-coated membrane. During transfer, pipette off the clear supernatant without disturbing any particle pellet that may have formed. Negative controls should be treated accordingly.

If the problem persists, the specific Microcon lot number might be faulty. Notify the QA Unit and try a different lot number.

**Note:** In this case, add the following comment in the *Notes* section of the *main test batch* tab (located at the top of the page):

“Two microcon filters were used for [Sample/Samples] FBXX-YYYYY\_ sample name, etc... and [its/their] associated negative control.”

15. **\*\*\*Purification Step – ONLY perform for “Microcon to clean” or “Microcon to clean and concentrate” Microcon assays\*\*\*  
(otherwise, skip to Step 16):**

- Transfer the filter to a new collection tube, then add 200µL of TE<sup>-4</sup> solution to the Microcon<sup>®</sup> membrane, carefully pipetting up and down in order to resuspend the DNA into solution and repeat Steps 12-14.
- Do this as often as necessary to generate a clear extract, and then continue with Step 16. When performing multiple wash steps it may be necessary to empty the bottom collection tube intermittently.
- The Microcon<sup>®</sup> membrane filter should appear barely dry in the center with a faint ring of liquid visible around the edges **BEFORE** elution. Please see the images above for clarification.

**Note:** When purifying samples with a low DNA concentration it may be advantageous to perform a “Microcon to clean and concentrate” assay with several wash steps and to also reduce the volume; this leads to both a cleaner sample and an increased DNA concentration.

16. Once the sample is ready to elute, add 20µL TE<sup>-4</sup> to the sample reservoir **Avoid touching the membrane with the pipette tip!** Separate the collection tube from the sample reservoir.

[Back to Table of contents](#)

# FORENSIC BIOLOGY PROTOCOLS FOR FORENSIC STR ANALYSIS

MICROCON DNA FAST FLOW DNA CONCENTRATION AND PURIFICATION		
DATE EFFECTIVE 08-14-2015	APPROVED BY NUCLEAR DNA TECHNICAL LEADER	PAGE 126 OF 451

17. Place sample reservoir upside down in a new **labeled** collection tube, then spin for 3 minutes at 1000 x g (3400 RPM Eppendorf). Make sure all tubes are balanced!
18. Remove from centrifuge and discard the sample reservoir. Measure the resulting volume in the collection tube using an adjustable Micropipette and transfer to the **labeled** 1.5mL elution tube; adjust volume to desired level using TE<sup>4</sup>.
  - a. **“Microcon to concentrate” assay:** low DNA concentration samples sent for microcon concentration are to be reconstituted between 25 µL - 50µL. See Table 1 for minimum sample concentration requirements.
  - b. **“Microcon to clean” assay:** high DNA concentration samples sent for microcon clean-up are to be reconstituted to their initial volume.
  - c. **“Microcon to clean and concentrate” assay:** DNA samples sent for microcon clean-up and concentration are to be reconstituted between 25µL - 50µL. See Table 1 for minimum sample concentration.
19. Record the resulting volumes and volume adjustments of each sample in the LIMS Data Entry Screen. Select **All Output Samples** » Click **Data Entry** » enter the resulting volume in the [Vol, Result] column, any additionally added volume in the [Vol, H2O or TE] column and the final elution volume in the [Vol, Final] column for each sample » Click **Save**.
20. Ensure that LIMS has calculated the new concentration of each sample under the [Conc, Calc] column. Highlight that column and click **Push Concentration**. Ensure that the new, calculated concentration is listed next to the Sample Name.

**Note:** The initial and calculated concentrations for samples that have not yet been quantified will be listed as “0pg/µL.
21. Assign the samples to a storage cryobox. Store the extracts at 2 to 8°C or frozen.
  - From the drop-down menu in the LIMS Data Entry screen select **All** » Click **Assign Storage**
  - Select **Target SU** » scan cryobox
  - Select all **Samples** » Click **Auto File**
  - Click **Save** » Click **Close** » Click **Return To List**

**ATTENTION:** Do not store the DNA in the Microcon vials! The lids are not tight enough to prevent evaporation.

[Back to Table of contents](#)

# FORENSIC BIOLOGY PROTOCOLS FOR FORENSIC STR ANALYSIS

MICROCON DNA FAST FLOW DNA CONCENTRATION AND PURIFICATION		
DATE EFFECTIVE 08-14-2015	APPROVED BY NUCLEAR DNA TECHNICAL LEADER	PAGE 127 OF 451

**TABLE 1:**

	Identifiler™ 28 cycles	Identifiler™ 31 cycles
Minimum Desired Template	100.00 pg	^20.00 pg
Template volume for amp	5 µL	5 µL
Minimum Sample Concentration in 200 µL	20 pg/µL	^4 pg/µL
Minimum Sample Concentration in 200 µL prior to Microconning* to 50 µL	5 pg/µL	N/A
Minimum Sample Concentration in 200 µL prior to Microconning** to 25 µL	2 pg/µL	0.40 to ^0.10 pg/µL
For LCN samples: Minimum Sample Concentration in 25 µL	20.00 pg/µL	4.00 to ^1.00 pg/µL

\* Sample concentration prior to processing with a Microcon DNA Fast Flow and elution to 50 µL

\*\* Sample concentration prior to processing with a Microcon DNA Fast Flow and elution to 25 µL

^ Samples with less than 20 pg per amplification may be amplified upon referral with the LCN supervisor

## III. LIMS Post Processing I

1. If not already in the test batch, go to the *Analytical Testing » Test Batches* tram stop, select the appropriate quantitation assay and click *Edit*
2. In the *Performed By* tab, select *Test Batch Review » Click Fill Perform By/Date » Click Save*
3. Check the remaining tabs to ensure all have been filled out properly.
4. Select the *Output Samples » Click Data Entry*
5. In the *Data Entry* screen, ensure that the correct concentration is listed next to the Sample Names » Click *Return To List*

[Back to Table of contents](#)

Controlled versions of Department of Forensic Biology Manuals only exist electronically on the Forensic Biology network. All printed versions are non-controlled copies.

# FORENSIC BIOLOGY PROTOCOLS FOR FORENSIC STR ANALYSIS

MICROCON DNA FAST FLOW DNA CONCENTRATION AND PURIFICATION		
DATE EFFECTIVE 08-14-2015	APPROVED BY NUCLEAR DNA TECHNICAL LEADER	PAGE 128 OF 451

6. Select the *Output Samples* » Click *Review*
7. Perform the Test Batch Approval of the Microcon assay and schedule samples for the next test as necessary.

---

## Revision History:

March 24, 2010 – Initial version of procedure.  
September 27, 2010 – Inserted note to direct the High Sensitivity/Hybrid Team to follow the Microcon YM100 procedure in Section C of the High Sensitivity DNA Extraction procedure.  
July 16, 2012 – Specific worksheets were removed and replaced with generic terminology to accommodate LIMS.  
December 28, 2012 – YM100 microcons were discontinued by the manufacturer. The manufacturer is now producing the DNA Fast Flow Microcons. All references to the YM100's have been revised to the "DNA Fast Flow," including the title of this procedure. Spin times in Steps 8 and 10 have been revised for the new microcons.  
April 1, 2014 – Removed the option to use PolyA RNA in Step 2; removed the use of Trehalose and irradiated water.  
September 1, 2014 – Recording of the initial sample volume has been added to step 5. Also changed the naming of "High Sensitivity DNA Extraction" to "High Yield DNA Extraction".  
November 24, 2014 – Changed all instances of "irradiated" or "sterile" water to UltraPure water.  
February 02, 2015 – Clarified witnessing step of assay.  
May 01, 2015 - Added wording to Steps 8 and 10 indicating that the membrane cannot be allowed to dry out.  
August 14, 2015 - Clarification of the written Microcon procedure. Included a more detailed LIMS workflow in the procedure as well.

[Back to Table of contents](#)

Controlled versions of Department of Forensic Biology Manuals only exist electronically on the Forensic Biology network. All printed versions are non-controlled copies.

# FORENSIC BIOLOGY PROTOCOLS FOR FORENSIC STR ANALYSIS

QUANTIFILER® TRIO DNA QUANTIFICATION KIT		
DATE EFFECTIVE 08-14-2015	APPROVED BY NUCLEAR DNA TECHNICAL LEADER	PAGE 129 OF 451

## Quantifiler® Trio DNA Quantification Kit

### IV. LIMS Pre-Processing

1. In the *Analytical Testing* » *Test Batches* tram stop, select the appropriate quantitation assay and Click *Edit*.

**Note:** If you are creating a new quantitation test batch use the *New Test Batch* tram stop followed by the *Create New Test Batch* wizard. In that wizard, include the following information: description, function group, analysis, batch configuration, and test batch type (case test batch).

2. If necessary, Click *Add Unknowns* and select any samples that need to be included on the test batch.

**NOTE:** Quanting exemplars and evidence may be done at the same time as long as the evidence goes into the plate before the exemplars. This is to follow best practice of handling evidence samples before exemplar samples.

3. Select *All Input Samples* » Click *Add Output Sample* » 🔍 » 1:1\* » Click *Select and Return* » Click *Ok* » Click *Create*

\* “1:1” signifies the dilution of the sample. Samples run at a 1:1 are being run neat. If a sample is scheduled for a dilution, assign the appropriate dilution (e.g., 1:10) when creating the output sample.

4. Select *All Output Samples* » Click *Load Plate*
5. In the *Load Plate* view, select all samples on the left side of the screen. Click on the next available well in the *Plate Layout* tab located on the right side of the screen.
6. Fill in the plate name » Click *Save* » Click *Return to List*

**Note:** Do not use a period (.) in the plate name. Use an underscore for plate naming.

If you have created the output samples and loaded the plate, you must fill out the *Performed By* tab indicating you completed *Batch Setup Review*.

[Back to Table of contents](#)

# FORENSIC BIOLOGY PROTOCOLS FOR FORENSIC STR ANALYSIS

## QUANTIFILER® TRIO DNA QUANTIFICATION KIT

DATE EFFECTIVE 08-14-2015	APPROVED BY NUCLEAR DNA TECHNICAL LEADER	PAGE 130 OF 451
------------------------------	---	--------------------

- Select **Batch Setup Review** » Click **Fill Perform By/Date**
  - Assign the **Run Name** by choosing the plate from the dropdown. Do not assign **Analysis Set**.
  - Click **Save** » Click **Return to List**
  - Select the test batch » Click **Ready**
7. If not already in the test batch, go to the **Analytical Testing** » **Test Batches** tram stop, select the appropriate quantitation assay and click **Edit**
8. In the **Performed By** tab, select **Trio Run task** » click **Fill Perform By/Date** » click **Save**
9. Using the data and time listed in the **Performed By** tab, update the Description in the **main test batch** tab (located at the top of the page) with the following format:
- TU#Qdate.time (U# = instrument used) [e.g. TU4Q012115.0815]
10. Click **Save**
11. In the **Plate/Analysis Set** tab, Select the Pre-Loaded Plate » **Click Load Plate**
12. Update the **Plate Name** to reflect the name listed in the **Description** field of the main **Test Batch** tab.
13. Click **Save** » click **Download to Instrument**. Refer to the Quant Trio LIMS work around guide for further processing of text file needed for instrumentation.
14. In the **Instrument** tab, record the 7500 used for the quantitation assay.

If you are the analyst performing the quantitation assay, generate a **Test Batch Pick List Report** to help locate the samples needed in the laboratory.

- Select the desired quantitation assay in the **Analytical Testing** » **Test Batches** tram stop
- On the side bar, click **Choose Report** » **Test Batch Pick List Report**

[Back to Table of contents](#)

# FORENSIC BIOLOGY PROTOCOLS FOR FORENSIC STR ANALYSIS

## QUANTIFILER® TRIO DNA QUANTIFICATION KIT

DATE EFFECTIVE 08-14-2015	APPROVED BY NUCLEAR DNA TECHNICAL LEADER	PAGE 131 OF 451
------------------------------	---	--------------------

### V. Assay Preparation

1. Retrieve the following reagents:

Quantifiler® THP PCR Reaction Mix
Quantifiler® HP Primer Mix
Quantifiler® DNA Dilution Buffer
Quantifiler® THP DNA Standard (100ng/μL)

2. Retrieve samples needed for quantitation from associated refrigerator and/or freezer.
3. Record lot numbers in LIMS » Click *Save*
4. Calculate the master mix need for the assay in the *Reagents* tab: Select *Quantifiler® THP PCR Reaction Mix* and *Quantifiler® HP Primer Mix* » Click *Calculate Amount* » Click *Save*
5. **Briefly centrifuge** Quantifiler® THP DNA Standard (100ng/μL) for no more than 3 seconds at no greater than 3000rpm.
6. Label tubes for the standard curve as follows. Include the date that the standard was made:  
**100ng/μL [date], 50 ng/μL [date], 5 ng/μL [date], 0.5 ng/μL [date], 0.05 ng/μL [date], 0.005 ng/μL [date], and NTC [date]**
7. Add **10μL** of Quantifiler® DNA Dilution Buffer to tubes **50** and **NTC**.
8. Add **90μL** of Quantifiler® DNA Dilution Buffer to tubes **5, 0.5, 0.05, and 0.005**.

[Back to Table of contents](#)

# FORENSIC BIOLOGY PROTOCOLS FOR FORENSIC STR ANALYSIS

## QUANTIFILER® TRIO DNA QUANTIFICATION KIT

DATE EFFECTIVE 08-14-2015	APPROVED BY NUCLEAR DNA TECHNICAL LEADER	PAGE 132 OF 451
------------------------------	---	--------------------

9. Perform a serial dilution using the Quantifiler® THP DNA Standard (100ng/μL) in the following manner. Standards may be stored in a refrigerator and used for up to **two (2) weeks**. If you are making a standard curve for 2 assays, record the following information on the rack containing the standard curve tubes:

- Name
- Date
- Lot numbers of the Quantifiler Standard and Dilution Buffer (labels containing lot numbers may be printed from LIMS via the Reagent Tram stop)

**Note:** Each standard must be thoroughly mixed prior to the next step. Standards should be mixed by vortexing and briefly centrifuging for no more than 3 seconds at no greater than 3000rpm.

### To make standards for one (1) assay:

- Aliquot **16μL** from the Quantifiler® THP DNA Standard (100ng/μL) into the **100ng/μL** tube.
- Add **10μL** from the **100ng/μL** tube to the **50ng/μL** tube, thoroughly mix contents.
- Add **10μL** from the **50ng/μL** tube to the **5ng/μL** tube, thoroughly mix contents.
- Add **10μL** from the **5ng/μL** tube to the **0.5ng/μL** tube, thoroughly mix contents.
- Add **10μL** from the **0.5ng/μL** tube to the **0.05ng/μL** tube, thoroughly mix contents.
- Add **10μL** from the **0.05ng/μL** tube to the **0.005ng/μL** tube, thoroughly mix contents.

### To make standards for two (2) assays:

- Aliquot **20μL** from the Quantifiler® THP DNA Standard (100ng/μL) into the **100ng/μL** tube.
- Add **10μL** from the **100ng/μL** tube to the **50ng/μL** tube, thoroughly mix contents.
- Add **10μL** from the **50ng/μL** tube to the **5ng/μL** tube, thoroughly mix contents.
- Add **10μL** from the **5ng/μL** tube to the **0.5ng/μL** tube, thoroughly mix contents.

[Back to Table of contents](#)

# FORENSIC BIOLOGY PROTOCOLS FOR FORENSIC STR ANALYSIS

## QUANTIFILER® TRIO DNA QUANTIFICATION KIT

DATE EFFECTIVE 08-14-2015	APPROVED BY NUCLEAR DNA TECHNICAL LEADER	PAGE 133 OF 451
------------------------------	---	--------------------

- e. Add **10µL** from the **0.5ng/µL** tube to the **0.05ng/µL** tube, thoroughly mix contents.
- f. Add **10µL** from the **0.05ng/µL** tube to the **0.005ng/µL** tube, thoroughly mix contents.
10. **Vortex** all standards, extracted samples and NTC. **Briefly centrifuge** for no more than 3 seconds at no greater than 3000rpm.
11. **Witness Step:**
- Arrange samples in the order as they appear on the plate loading screen in LIMS in a vertical fashion starting at A1 down to A8 continuing at B1.
  - Witness step:** Confirm the sample names and order on the documentation by reading the tube-top label and complete INPUT sample ID, also read the tube-top label and complete OUTPUT sample ID for each sample.
  - Have witness fill out **Witness** form in LIMS.
12. **Gently vortex** Quantifiler® THP PCR Reaction Mix and Quantifiler® HP Primer Mix and **briefly centrifuge** for no more than 3 seconds at no greater than 3000rpm.
13. Prepare master mix as calculated by LIMS in a new tube.
- Note:** If the calculated master mix volume is  $\geq 1400\mu\text{L}$ , use a 2.0mL dolphin tube for preparation.
14. **Gently vortex** and **briefly centrifuge** freshly made master mix for no more than 3 seconds at no greater than 3000rpm.
15. Aliquot **18µL** of prepared master mix in each of the appropriate wells of a new Applied Biosystems® MicroAmp® Optical 96-Well Reaction Plate.
- Note:** For every 16 wells (i.e. 2 columns) **gently vortex** the master mix and **briefly centrifuge** for no more than 3 seconds at no greater than 3000rpm.
16. Aliquot **2µL** of each sample, including standards, NTC and extracted samples to the assigned well.
17. **Seal** the reaction plate using either Optical Adhesive Film.

[Back to Table of contents](#)

# FORENSIC BIOLOGY PROTOCOLS FOR FORENSIC STR ANALYSIS

## QUANTIFILER® TRIO DNA QUANTIFICATION KIT

DATE EFFECTIVE 08-14-2015	APPROVED BY NUCLEAR DNA TECHNICAL LEADER	PAGE 134 OF 451
------------------------------	---	--------------------

**Note:** When using the Optical Adhesive Film, use a straight edge or tube opener to eliminate bubbles which may otherwise interfere with detection.

18. **Centrifuge** sealed reaction plate for 1 minute at 3000rpm

**Note:** Check plate prior to loading on to instrument. If bubbles are still seen in the wells, repeat step 18 until they are no longer present.

## VI. Software Operations

1. Turn on the Applied BioSystems® 7500 Real-Time PCR System. Allow time for instrument to warm up.
2. Press the tray door to open and load plate on the instrument.  
**Note:** Plate is correction aligned when position A12 is in the top right corner of the tray.
3. Close the tray door by pushing the depressed imprint on the right side of the tray. Do not push from the center.
4. Double click icon HID Real Time PCR Analysis Software v1.2.
5. Click *Quantifiler® Trio* icon located in the upper left corner of the screen.
6. Inside the Experiment Menu on the left side of the screen, click **Setup » Experiment Properties**.
7. Enter run name into the top most field labeled Experiment Name.
8. Click **Setup » Plate Setup » Assign Targets and Samples**.
9. To import samples, click **File » Import**. Locate file in the LIMS file share folder. Click **Start Import**

**Note:** A warning will come up indicating you current plate set-up will be lost. Click **Yes**

10. Plate set-up imported successfully » click **OK**

[Back to Table of contents](#)

# FORENSIC BIOLOGY PROTOCOLS FOR FORENSIC STR ANALYSIS

## QUANTIFILER® TRIO DNA QUANTIFICATION KIT

DATE EFFECTIVE  
08-14-2015

APPROVED BY  
NUCLEAR DNA TECHNICAL LEADER

PAGE  
135 OF 451

11. Check the top header and ensure the following:  
**Experiment Name:** Current Run Name  
**Type:** HID Standard Curve  
**Kit Name:** Quantifiler® Trio

12. Click **Start Run**. Run time is ~1 hour.

**Note:** Turn the instrument off when the run is complete.

## VII. Exporting Results

1. Open HID Real-Time PCR Analysis Software v1.2 on the desktop, if needed.
2. If the assay that needs analysis is not currently open, click **File » Open**. Navigate to desired file, select the file, and click **Open**.
3. In the **Experiment Menu** located on the left side of the screen, click **Analysis**.
4. In the **Analysis** tab on the top right side of the screen, click **Analysis Settings » C<sub>T</sub> Settings**
5. Verify the settings below and click **Cancel**

Target	Threshold	Baseline Start	Baseline End
T. PC	0.1	3	15
T. Large Autosomal	0.2	3	15
T. Small Autosomal	0.2	3	15
T. Y	0.2	3	15

6. Click **Analyze**

7. After analysis, results can be exported. Click **View Plate Layout » Highlight All Wells**.

8. Located on the top toolbar, click **Export**
  - i. Select data to export » **Results**

[Back to Table of contents](#)

# FORENSIC BIOLOGY PROTOCOLS FOR FORENSIC STR ANALYSIS

QUANTIFILER® TRIO DNA QUANTIFICATION KIT		
DATE EFFECTIVE 08-14-2015	APPROVED BY NUCLEAR DNA TECHNICAL LEADER	PAGE 136 OF 451

- ii. Select one file or separate files » **One File**
  - iii. Ensure the correct file name
  - iv. In the Custom Export tab check the data is exporting columns (A1, B1, etc.)
  - v. Click **Start Export**
9. With all wells still highlighted, click **Print Report** located on the top toolbar. Select **All Report Types**.
  10. Click **Print** and chose to save as a **.PDF**. Ensure the correct run name is listed. **Add reports** to the end of the file name.
  11. Save file in appropriate LIMS folder and **Click Save**.
  12. Transfer the raw data .EDS files from the instrument PC to the Forensic Biology network drive. These files should be saved in the respective instrument folders that are in the “Quant Trio” folder.

## VIII.

### LIMS Post Processing I

8. If not already in the test batch, go to the **Analytical Testing » Test Batches** tram stop, select the appropriate quantitation assay and click **Edit**
9. In the **Attachments** tab located at the bottom of the page, attach **.PDF** file for the associated test batch.
10. In the **Performed By** tab, select **Trio Run Review Task** » click **Fill Perform By/Date** » click **Save**
11. Check the remaining tabs to ensure all have been filled out properly.
12. In the **Plate/Analysis Set** tab, select the **Trio Run** » click **Data Entry**
13. In the **Data Entry** screen, click **Import Instrument Data\***. Locate file in the LIMS fileshare folder by clicking **Browse**; Once found click **OK**
14. **If necessary, manually fill in the Dilution column on the Data Entry screen.**
15. Click **Save**

[Back to Table of contents](#)

# FORENSIC BIOLOGY PROTOCOLS FOR FORENSIC STR ANALYSIS

QUANTIFILER® TRIO DNA QUANTIFICATION KIT		
DATE EFFECTIVE 08-14-2015	APPROVED BY NUCLEAR DNA TECHNICAL LEADER	PAGE 137 OF 451

## IX. Interpretation

Use the reports generated and the data imported into LIMS to interpret the results for each assay.

1. Using the standard curve reports, ensure the following parameters are met for targets **T.Y.**, **T. Large Autosomal**, and **T. Small Autosomal** and record the **slope** and **R<sup>2</sup>** value. In LIMS, record the **QCBatch Params** located at the top of the screen. Make sure to *release* and *save* all data stored in the **QCBatch Params** tab:

- (i) Standard Slope must be between **-3.0** to **-3.6**
- (ii) R<sup>2</sup> values must be **≥ 0.98**

All three targets must pass the above quality criteria in order for the quantitation to pass.

Additionally, the **Y-Intercept** value must be between **≥ 24.5** and **≤ 29.5**

If the quantitation assay fails, the assay must be re-done. **Notify QA/QC if the repeating quantitation assays fail.**

Samples extracted using High Sensitivity techniques may continue to be processed to amplification following two failed quantitation assays.

2. To confirm that data was imported correctly, use the data entry screen in the LIMS test batch to ensure that all standards are listed in the correct order.
3. Negative controls, including extraction negatives, microcon negatives, and the NTC associated with the quantitation assay must be **≤ 0.2pg/μL**.

- The quantitation value is determined only by the small autosomal target.
- If there is a value shown only in the Y target and no value in the small autosomal under non-inhibitory conditions, the Y target value is not an indication of true DNA.
- If there is a value shown only in the Y target and no value in the small autosomal under inhibitory conditions, control should be re-quantified.
- If the NTC associated with the quantitation assay fails, the entire assay must be re-done. **Notify QA/QC if the repeating quantitation assays fails.**

[Back to Table of contents](#)

# FORENSIC BIOLOGY PROTOCOLS FOR FORENSIC STR ANALYSIS

## QUANTIFILER® TRIO DNA QUANTIFICATION KIT

DATE EFFECTIVE 08-14-2015	APPROVED BY NUCLEAR DNA TECHNICAL LEADER	PAGE 138 OF 451
------------------------------	---	--------------------

If a negative control yields a value  $> 0.2$  pg/ $\mu$ L, that negative control must be quantified a second time. If the control fails after two successive quantitation assays, then associated extraction/microcon assay fails.

4. IPC (internal positive control) is used to determine if inhibition is present within a sample. Use the following criteria to determine if inhibition is present. If inhibition is present, it must be noted in LIMS in the **Interpretation** column of the **Data Entry** tab for that associated sample.

- **No inhibition:** 26 to 29
- **Low inhibition:**  $< 26$  to 24 or  $> 29$  to 31
- **High Inhibition:**  $< 24$  or  $> 31$  or blank

**Note:** Inhibition is to be documented only for unknown samples. As per the Quantifiler® HP and Trio DNA Quantification Kits User Guide, IPC flagging in the standards is not due to inhibition but is rather due to the competition between the human and/or male specific and IPC reactions.

5. Degradation index is used to determine if the sample exhibits signs of degradation. Use the following criteria to determine if degradation is present. If high degradation is present, it must be noted in LIMS in the **Interpretation** column of the **Data Entry** tab for the associated sample.

- **No degradation:**  $< 1$
- **Low Degradation:** 1 to 10
- **High Degradation:**  $> 10$  or blank

[Back to Table of contents](#)

# FORENSIC BIOLOGY PROTOCOLS FOR FORENSIC STR ANALYSIS

## QUANTIFILER® TRIO DNA QUANTIFICATION KIT

DATE EFFECTIVE 08-14-2015	APPROVED BY NUCLEAR DNA TECHNICAL LEADER	PAGE 139 OF 451
------------------------------	---	--------------------

6. After the quality for each sample is assessed using the following chart to determine further testing. If a sample is being sent for microcon or re-quantitation it must be noted in LIMS in the *Interpretation* column of the **Data Entry** tab for the associated sample:

Quality Criteria for Samples Quantified using Quantifiler® Trio DNA Quantitation Kit			
IPC		Degradation Index	
26-29	No Inhibition	>10; blank*	High Degradation
24-<26; >29-31	Low Inhibition	1-10	Low degradation
<24; >31; blank	High Inhibition	<1	No degradation
Consider microcon if:		Send to amplification if:	
degradation index blank*		DI >10; IPC 24-31	
IPC blank		IPC 24-31	
DI >10			
IPC <24			
IPC >31			

\*NOTE: A "blank" value in the degradation column does not always indicate high degradation. If a sample contains a "blank" degradation value under non-inhibitory conditions, this typically indicates a very low or negative quantitation result (for example, extraction negatives often produce a "blank" value in the degradation column).

7. The Small Autosomal quantitation value must be used for samples sent for autosomal STR amplification.
8. The Y quantitation value must be used for samples sent to Y-STR amplification.
9. If a male/female mixture is indicated and the ratio of M:F DNA is more extreme than 1:10 (i.e., 1:12), that sample should not be amplified using Identifiler initially if the male component is the target profile. The minor male component will most likely not be detected in Identifiler. Such samples may be sent directly for YSTR testing, but must first be evaluated on whether or not YSTR testing is needed.

[Back to Table of contents](#)

# FORENSIC BIOLOGY PROTOCOLS FOR FORENSIC STR ANALYSIS

## QUANTIFILER® TRIO DNA QUANTIFICATION KIT

DATE EFFECTIVE 08-14-2015	APPROVED BY NUCLEAR DNA TECHNICAL LEADER	PAGE 140 OF 451
------------------------------	---	--------------------

### QC Summary Flagging Guide

QC SUMMARY FLAGGING GUIDE		
Flag	Reason	Resolution
AMPNC	Not Used	-
<b>BADROX</b>	<b>No Master Mix Added</b>	<b>Requant</b>
BLFAIL	Not Used	-
CTFAIL	Not Used	-
EXPFAIL	Not Used	-
<b>HIGHQT</b>	<b>Quant Value &gt;99ng/μL</b>	<b>Requant</b>
HIGHSD	Not Used	-
<b>IPPCT</b>	<b>IPC &lt;26 or &gt;29</b>	<b>Determine rate of inhibition</b>
LOWQT	Not Used	-
<b>MTFR</b>	<b>M:F more extreme than 1:10</b>	<b>Sample should not be amplified using Identifiler; May send sample directly to Yfiler™, if necessary (See Section VI, #9)</b>
NOAMP	Not Used	-
<b>NOISE</b>	<b>Sample Not Spun Down</b>	<b>Requant</b>
	<b>Improper Seal</b>	
	<b>Condensation</b>	
	<b>Pipetting errors</b>	
NOSIGNAL	Not Used	-
<b>OFFSCALE</b>	<b>Fluorescent Contaminant</b>	<b>Notify QA/QC</b>
OUTLIERRG	Not Used	-
<b>R<sup>2</sup></b>	<b>R<sup>2</sup> &lt;0.98</b>	<b>Quant Assay Fails</b>
<b>Slope</b>	<b>Slope &lt;-3.0 or &gt;-3.6</b>	<b>Quant Assay Fails</b>
<b>Spike</b>	<b>Bubbles</b>	<b>Requant</b>
	<b>Seal leak</b>	
THOLDF	Not Used	-
YINI	Not Used	-

Notify QA/QC immediately if any of the flags that are not used give a value other "0".

[Back to Table of contents](#)

Controlled versions of Department of Forensic Biology Manuals only exist electronically on the Forensic Biology network. All printed versions are non-controlled copies.

# FORENSIC BIOLOGY PROTOCOLS FOR FORENSIC STR ANALYSIS

## QUANTIFILER® TRIO DNA QUANTIFICATION KIT

DATE EFFECTIVE 08-14-2015	APPROVED BY NUCLEAR DNA TECHNICAL LEADER	PAGE 141 OF 451
------------------------------	---	--------------------

### X. LIMS Post Processing II

1. After all interpretations are made, in the **Select Drop Down » Unreleased »** Click the Release Icon » Click **Save**.
2. In order to send the quantitation values for amplification, hold the **Ctrl** key and **Select the Quant Value** applied for each sample by **Clicking the Row**.
3. To push the Total Concentration (SA concentration), highlight all the applicable samples and click [Push Concentration]. The screen will refresh and list a value in the **Concentration** Column.
4. To push the Total Male Concentration, (T.Y.) highlights all applicable samples and click [Push Male Concentration].
5. In the **Select Drop Down » Select All »** Click **Test Approval**.
6. Click the Green Check Button in the **Status** column.
7. Assign the appropriate next process steps for each sample.
8. Click **Save »** Fill in E-Sig » Click **OK »** Click **Close**

#### Revision History:

February 2, 2015 – Initial version of procedure.

February 7, 2015 – Minor revisions made for clarification.

May 1, 2015 – Added Y-intercept requirement in VI.1; added IV.12 to specify that raw data files must be saved; clarified V.5.

August 14, 2015 – Added clarification about running evidence and exemplars together on the same plate. Indicated that it is not necessary to mark “low degradation” on LIMS functional report. Updated section to reflect current LIMS practices for import of data and concentration assignment. Changed wording of M:F ratio to ‘more extreme’ for clarity. Added information that relates to utilizing a set of standards for up to 2 weeks

[Back to Table of contents](#)

Controlled versions of Department of Forensic Biology Manuals only exist electronically on the Forensic Biology network. All printed versions are non-controlled copies.

# FORENSIC BIOLOGY PROTOCOLS FOR FORENSIC STR ANALYSIS

## GENERAL GUIDELINES FOR FLUORESCENT STR ANALYSIS

DATE EFFECTIVE 08-14-2015	APPROVED BY NUCLEAR DNA TECHNICAL LEADER	PAGE 142 OF 451
------------------------------	---	--------------------

## General Guidelines for Fluorescent STR Analysis

### Batch processing

1. Exemplars and evidence samples must be handled separately at all times. These samples must never be together on the same sample tray.
2. For the ABI 3130xl, an exemplar and evidence plate may be in the same instrument. Two separate plates are the equivalent of two consecutive runs.
3. Samples from one amplification set should be processed together, so that the samples are accompanied by the appropriate controls.
4. Use the correct documentation for the specific sample type and make sure the sample preparation set-up is witnessed properly.
5. Controls must be run using the same instrument model and under the same, or more sensitive, injection conditions as the samples to ensure that no exogenous DNA is present. Therefore, samples that must be run at higher injection parameters must have an associated control run concurrently with the samples, or have previously passed under the same, or more sensitive, injection parameters. Controls do not have to be run at the same injection parameters as the samples if it previously passed at a higher injection parameter.

**NOTE:** Each run that is performed must have at least one correct positive control.

### Sample handling

1. Prior to loading on the capillary, the amplified samples are stored at 4°C in the amplified DNA area. The tubes containing the amplified product must never leave the amplified DNA area.
2. Amplified samples that have been loaded on an instrument should be stored until the electrophoresis results are known. After it has been determined that the amplified samples do not require repeated testing, they may be discarded.

[Back to Table of contents](#)

# FORENSIC BIOLOGY PROTOCOLS FOR FORENSIC STR ANALYSIS

## GENERAL GUIDELINES FOR FLUORESCENT STR ANALYSIS

DATE EFFECTIVE 08-14-2015	APPROVED BY NUCLEAR DNA TECHNICAL LEADER	PAGE 143 OF 451
------------------------------	---	--------------------

### Instrument and computer maintenance

1. Be gentle with all instrument parts and instruments. Keep everything clean.
2. It is good practice to monitor initial instrument performance. This enables the user to detect problems such as leaks, air bubbles or calibration issues.
3. Hard disks maybe defragmented to improve system performance.
4. Data files and other non-essential files from the computer hard disk may be deleted to improve performance.
5. Notify the Quality Assurance Unit if any problems are noted.

---

#### Revision History:

- March 24, 2010 – Initial version of procedure.
- July 16, 2012 – Specific worksheets were removed and replaced with generic terminology to accommodate LIMS.
- August 14, 2015 – Generalized the Instrument and Computer maintenance section.

[Back to Table of contents](#)

Controlled versions of Department of Forensic Biology Manuals only exist electronically on the Forensic Biology network. All printed versions are non-controlled copies.

# FORENSIC BIOLOGY PROTOCOLS FOR FORENSIC STR ANALYSIS

## IDENTIFILER™ SAMPLE PREPARATION FOR AMPLIFICATION

DATE EFFECTIVE  
08-14-2015

APPROVED BY  
NUCLEAR DNA TECHNICAL LEADER

PAGE  
144 OF 451

## Identifiler Kit

### Identifiler Sample Preparation for Amplification

#### GENERAL INFORMATION

The Identifiler Kit is a PCR Amplification Kit manufactured, sold, and trademarked by Applied Biosystems (ABI).

1. The target DNA template amount for Identifiler™ 28 cycles is 500 pg.  
The target DNA template amount for Identifiler™ 31 cycles is 100 pg.

To calculate the amount of template DNA and UltraPure water (diluent) to add, the following formulas are used. The sample concentration is the quantitation value:

$$\text{DNA extract added } (\mu\text{L}) = \frac{\text{Target DNA Template Amount (pg)}}{(\text{sample concentration, pg}/\mu\text{L})(\text{dilution factor})}$$

$$\text{The volume of diluent to add } (\mu\text{L}) = \text{Volume of sample aliquot } (\mu\text{L}) - \text{amount of DNA extract } (\mu\text{L})$$

#### Generation of Amplification Sheets and Preparing DNA aliquots for amplification

1. Follow applicable procedures for preparation of an amplification test batch in the LIMS.

To determine the appropriate system for amplification of samples, refer to Table 1

[Back to Table of contents](#)

# FORENSIC BIOLOGY PROTOCOLS FOR FORENSIC STR ANALYSIS

## IDENTIFILER™ SAMPLE PREPARATION FOR AMPLIFICATION

DATE EFFECTIVE  
08-14-2015

APPROVED BY  
NUCLEAR DNA TECHNICAL LEADER

PAGE  
145 OF 451

**TABLE 1:** PCR amplification input based on Quant values

Quant value at 1:10 dilution pg/μL	Quant value neat pg/μL	Amplification Sheet	Dilution
High Yield DNA extraction ≥ 0.4 pg/μL	≥ 4.0* to 20 pg/μL	Amplify with ID for 31 cycles*	Neat = 1
High Yield DNA /HSC extraction ≥ 2.0 pg/μL	≥ 20 pg/μL	Amplify with ID for 28 cycles	As appropriate
HSC extraction ≥ 0.7 pg/μL	≥ 7.5 pg/μL	Microcon and amplify with ID 28	As appropriate

\*Samples providing less than 20 pg per amplification can only be amplified with the permission of a supervisor.

Samples with concentrations between or equal to 20 pg/μL and 100 pg/μL (less than or equal to 500 pg amplified) may be automatically amplified in duplicate; see the concordant analysis policy (section 1).

### Identifiler – Sample and Amplification Set-up

1. For each sample to be amplified, label a new tube. Add DNA and UltraPure water as specified by the amplification documentation. (Samples amplified with Identifiler reagents should be prepared with UltraPure water).
2. Prepare dilutions for each sample, if necessary, according to Table 2.

**TABLE 2:** Dilutions

Dilution	Amount of DNA Template (uL)	Amount of UltraPure Water (uL)
0.25	3 or (2)	9 or (6)
0.2	2	8
0.1	2	18
0.05	2	38
0.04	4 or (2)	96 or (48)
0.02	2 or (1)	98 or (49)
0.01	2	198
0.008	4 or (2)	496 or (248)

[Back to Table of contents](#)

# FORENSIC BIOLOGY PROTOCOLS FOR FORENSIC STR ANALYSIS

## IDENTIFILER™ SAMPLE PREPARATION FOR AMPLIFICATION

DATE EFFECTIVE  
08-14-2015

APPROVED BY  
NUCLEAR DNA TECHNICAL LEADER

PAGE  
146 OF 451

- a) Centrifuge samples at full speed briefly.
- b) Label tubes appropriately for dilutions. Add the correct amount of UltraPure water as specified by the amplification documentation and Table 1.
- c) Pipette sample up and down several times to thoroughly mix sample.
- d) Set the sample aside until you are ready to aliquot it for amplification.

### Samples and Controls

- a. **For an Identifiler™ 28 cycle amplification, make a 0.5 (1/2) dilution of the ABI Positive (A9947) control at 100 pg/ µL (5 µL in 5 µL of water).**

This yields 50 pg/µL of which 5 µL or 250 pg will be used.

- b. **For an Identifiler™ 31 cycle amplification, make a 0.2 (1/5) dilution of the ABI Positive (A9947) control at 100 pg/µL (4 µL in 16µL of water).**

This yields 20 pg/µL of which 5 µL or 100 pg will be used.

3. 5 µL of UltraPure water will serve as an amplification negative control.
4. Arrange samples in precisely the positions they appear on the sheet.
5. Have a witness confirm the order of input and output samples:
  - i. **Input samples**-from the main test batch screen, insure that the extract tube label and entire LIMS input sample ID match for each sample.
  - ii. **Output samples**-Go to the "Load Plate" screen in LIMS and ensure that the amp tube labels correspond to the order on the plate.

### Master Mix Preparation

1. Retrieve **Identifiler™** primers and reaction mix from the refrigerator and Taq Gold from the freezer. Store in a Nalgene cooler, if desired. Record the lot numbers of the reagents.
2. Vortex or pipette the reagents up and down several times. Centrifuge reagents at full speed briefly. **Do not vortex TAQ GOLD.**

[Back to Table of contents](#)

# FORENSIC BIOLOGY PROTOCOLS FOR FORENSIC STR ANALYSIS

## IDENTIFILER™ SAMPLE PREPARATION FOR AMPLIFICATION

DATE EFFECTIVE 08-14-2015	APPROVED BY NUCLEAR DNA TECHNICAL LEADER	PAGE 147 OF 451
------------------------------	---	--------------------

3. Consult the amplification documentation for the exact amount of Identifiler™ primers, reaction mix, and Taq Gold, to add. The amount of reagents for one amplification reaction is listed in Table 3.

**TABLE 3: Identifiler™ PCR amplification reagents for one sample**

Reagent	Per reaction
Primer mix	2.5 µL
Reaction mix	5 µL
AmpliTaq Gold DNA Polymerase (5U/µL)	0.5 µL
Mastermix total:	8 µL
DNA	5 µL

### Reagent and Sample Aliquot

1. Vortex master mix. After vortexing, briefly centrifuge or tap master mix tube on bench.
2. Add 8 µL of the Identifiler™ master mix to each tube that will be utilized, changing pipette tips and remixing master mix as needed.
3. Prior to immediately adding each sample or control, pipette each sample or control up and down several times to thoroughly mix. The final aqueous volume in the PCR reaction mix tubes will be 13µL. After addition of the DNA, cap each sample before proceeding to the next tube.
4. After all samples have been added, return DNA extracts to storage and take the rack to the amplified DNA area for Thermal Cycling (continue to section C).

An alternative method for amplification is to use a 96-well plate.

1. Positive Control

If only half a plate of samples are amplified, only one PE is necessary, however, to encompass all of the injections required for a full plate of samples, amplify two or more PEs (10 µL in 10µL of water).

[Back to Table of contents](#)

# FORENSIC BIOLOGY PROTOCOLS FOR FORENSIC STR ANALYSIS

## IDENTIFILER™ SAMPLE PREPARATION FOR AMPLIFICATION

DATE EFFECTIVE  
08-14-2015

APPROVED BY  
NUCLEAR DNA TECHNICAL LEADER

PAGE  
148 OF 451

2. Sealing the Plate
  - a. If using a PCR plate, place a super pierce strong seal on top of the plate, and place the plate in the plate adapter on the ABgene heat sealer.
  - b. Push the heat sealer on top of the plate for 2 seconds.
  - c. Rotate the plate and reseal for 2 additional seconds.
  - d. Label the plate with "A" for amplification and the date and time.  
(A011104.1300)

### Thermal Cycling – all amplification systems

1. Turn on the ABI 9700 Thermal Cycler.
2. Choose the following files in order to amplify each system:

Identifiler 28	Identifiler 31	
user: hisens or casewk file: id28	user: hisens or casewk file: id31	

3. The following tables list the conditions that should be included in each file. If the files are not correct, bring this to the attention of the Quality Assurance Team and a supervisor.

### Identifiler PCR Conditions for the Applied Biosystems GeneAmp PCR System 9700

9700  <b>Identifiler 28 or 31</b> user: hisens or casewk file: id28 or id31	The Identifiler file is as follows:  Soak at 95°C for 11 minutes  : Denature at 94°C for 1 minute 28 or 31 Cycles : Anneal at 59°C for 2 minutes : Extend at 72°C for 1 minute  60 minute incubation at 60°C.  Storage soak indefinitely at 4°C
---	---

[Back to Table of contents](#)

# FORENSIC BIOLOGY PROTOCOLS FOR FORENSIC STR ANALYSIS

IDENTIFILER™ SAMPLE PREPARATION FOR AMPLIFICATION		
DATE EFFECTIVE 08-14-2015	APPROVED BY NUCLEAR DNA TECHNICAL LEADER	PAGE 149 OF 451

## 9700 Instructions

1. Place the tubes in the tray in the heat block, slide the heated lid over the tubes, and fasten the lid by pulling the handle forward. Make sure you use a tray that has a 9700 label.
2. Start the run by performing the following steps:
3. The main menu options are RUN CREATE EDIT UTIL USER. To select an option, press the F key (F1...F5) directly under that menu option.
4. Verify that user is set to "casewk." If it is not, select the USER option (F5) to display the "Select User Name" screen.
5. Use the circular arrow pad to highlight "casewk." Select the ACCEPT option (F1).
6. Select the RUN option (F1).
7. Use the circular arrow pad to highlight the desired STR system. Select the START option (F1). The "Select Method Options" screen will appear.
8. Verify that the reaction volume is set to **13µL** for **Identifiler**. The ramp speed is set to **9600**.
9. If all is correct, select the START option (F1).
10. The run will start when the heated cover reaches 103°C. The screen will then display a flow chart of the run conditions. A flashing line indicates the step being performed, hold time is counted down. Cycle number is indicated at the top of the screen, counting up.
11. Upon completion of the amplification, remove samples and press the STOP button repeatedly until the "End of Run" screen is displayed. Select the EXIT option (F5). Wipe any condensation from the heat block with a lint free wipe and pull the lid closed to prevent dust from collecting on the heat block. Turn the instrument off. Place the microtube rack used to set-up the samples for PCR in the container of 10% bleach in the Post-Amp area.

After the amplification process, the samples are ready to be loaded on the

[Back to Table of contents](#)

# FORENSIC BIOLOGY PROTOCOLS FOR FORENSIC STR ANALYSIS

## IDENTIFILER™ SAMPLE PREPARATION FOR AMPLIFICATION

DATE EFFECTIVE 08-14-2015	APPROVED BY NUCLEAR DNA TECHNICAL LEADER	PAGE 150 OF 451
------------------------------	---	--------------------

fluorescent instruments. They may be stored in the appropriate refrigerator at 2-8°C for a period of up to 6 months.

### NOTE:

Turn instruments off **ONLY** when the Main Menu is displayed, otherwise there will be a “Power Failure” message the next time the instrument is turned on. If this happens, it will prompt you to review the run history. Unless you have reason to believe that there was indeed a power failure, this is not necessary. Otherwise, press the STOP button repeatedly until the Main Menu appears.

In case of an actual power failure, the 9700 thermal cycler will automatically resume the run if the power outage did not last more than 18 hours. The history file contains the information at which stage of the cycling process the instrument stopped. Consult the Quality Assurance Team on how to proceed.

### Amplification Troubleshooting

**PROBLEM: No or only weak signal from both the positive control and the test samples**

Possible Cause	Recommended Action
Mistake during the amplification set up such as not adding one of the components or not starting the thermal cycler	Prepare new samples and repeat amplification step
Thermal cycler defect or wrong program used	Check instrument, notify QA team, prepare new samples and repeat amplification step

**PROBLEM: Positive control fails but sample signal level is fine**

Possible Cause	Recommended Action
Mistake during the amplification set up such as not adding enough of the positive control DNA	Prepare new samples and repeat amplification step

[Back to Table of contents](#)

## FORENSIC BIOLOGY PROTOCOLS FOR FORENSIC STR ANALYSIS

### IDENTIFILER™ SAMPLE PREPARATION FOR AMPLIFICATION

DATE EFFECTIVE 08-14-2015	APPROVED BY NUCLEAR DNA TECHNICAL LEADER	PAGE 151 OF 451
------------------------------	---	--------------------

Positive control lot degraded	Notify QA team to investigate lot number, prepare new samples and repeat amplification step with a new lot of positive control
-------------------------------	--

PROBLEM: Presence of unexpected or additional peaks in the positive control

Possible Cause	Recommended Action
Contamination by other samples, contaminated reagents	Notify QA team to investigate the amplification reagents, prepare new samples and repeat amplification step
Non-specific priming	Notify QA team to check thermal cycler for correct annealing settings, prepare new samples and repeat amplification step

[Back to Table of contents](#)

# FORENSIC BIOLOGY PROTOCOLS FOR FORENSIC STR ANALYSIS

## IDENTIFILER™ SAMPLE PREPARATION FOR AMPLIFICATION

DATE EFFECTIVE 08-14-2015	APPROVED BY NUCLEAR DNA TECHNICAL LEADER	PAGE 152 OF 451
------------------------------	---	--------------------

**PROBLEM:** Strong signal from the positive controls, but no or below threshold signal from DNA test sample

Possible Cause	Recommended Action
The amount of DNA was insufficient or the DNA is severely degraded	Amplify a larger aliquot of the DNA extract  Concentrate the extracted DNA using a Microcon device as described in the Microcon procedure.  Re-extract the sample using a larger area of the stain or more biological fluid to ensure sufficient high molecular DNA is present
Test sample contains PCR inhibitor (e.g. heme compounds, certain dyes)	Amplify a smaller aliquot of the DNA extract to dilute potential Taq Gold polymerase inhibitors  Purify the extracted DNA using a Microcon device as described in the Microcon procedure.  Re-extract the sample using a smaller area of the stain to dilute potential Taq Gold polymerase inhibitors  Re-extract the samples using the organic extraction procedure

The decision on which of the above approaches is the most promising should be made after consultation with a supervisor.

[Back to Table of contents](#)

# FORENSIC BIOLOGY PROTOCOLS FOR FORENSIC STR ANALYSIS

## IDENTIFILER™ SAMPLE PREPARATION FOR AMPLIFICATION

DATE EFFECTIVE 08-14-2015	APPROVED BY NUCLEAR DNA TECHNICAL LEADER	PAGE 153 OF 451
------------------------------	---	--------------------

THIS PAGE INTENTIONALLY LEFT BLANK

---

### Revision History:

March 24, 2010 – Initial version of procedure.

July 16, 2012 – Revised procedure to accommodate LIMS.

December 28, 2012 – YM100 microcons were discontinued by the manufacturer. The manufacturer is now producing the DNA Fast Flow Microcons. All references to the YM100's have been removed and kept general.

November 24, 2014 – Changed all instances of “irradiated” or “sterile” water to UltraPure water.

February 3, 2015 – Clarified witness step and added a step to confirm output sample tube labels.

August 14, 2015 – Removed section titled Identifiler and YM1 – Generation of Amplification Sheets and combined the relevant information into this one section.

[Back to Table of contents](#)

Controlled versions of Department of Forensic Biology Manuals only exist electronically on the Forensic Biology network. All printed versions are non-controlled copies.

# FORENSIC BIOLOGY PROTOCOLS FOR FORENSIC STR ANALYSIS

## IDENTIFILER ANALYSIS ON THE ABI 3130XL GENETIC ANALYZER

DATE EFFECTIVE  
08-14-2015

APPROVED BY  
NUCLEAR DNA TECHNICAL LEADER

PAGE  
154 OF 451

### Identifiler Analysis on the ABI 3130xl Genetic Analyzer

#### A. Setting Up A 3130xl Run

1. Go to the computer attached to the instrument.
2. If needed, press “CTRL-ALT-DEL” to login.
3. User should be “Administrator”, password should be left blank.
4. Click OK.
5. Open the 3130xl Data Collection v3.0 software by double clicking on the desktop Icon or select **Start > All Programs > Applied Biosystems > Data Collection > Run 3130xl Data Collection v3.0** to display the Service Console.

By default, all applications are off, indicated by the red circles. As each application activates, the red circles (off) change to yellow triangles (activating), eventually progressing to green squares (on) when they are fully functional.

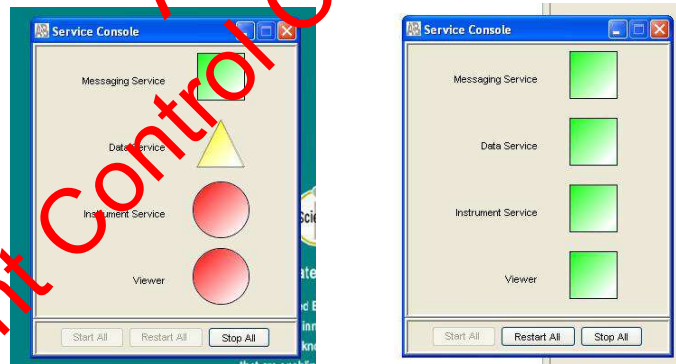

Once all applications are running, the **Foundation Data Collection** window will be displayed at which time the **Service Console** window may be minimized.

[Back to Table of contents](#)

# FORENSIC BIOLOGY PROTOCOLS FOR FORENSIC STR ANALYSIS

## IDENTIFILER ANALYSIS ON THE ABI 3130XL GENETIC ANALYZER

DATE EFFECTIVE  
08-14-2015

APPROVED BY  
NUCLEAR DNA TECHNICAL LEADER

PAGE  
155 OF 451

6. Check the number of injections on the capillary in the 3130xl usage log and in the **Foundation Data Collection** window by clicking on the **ga3130xl > instrument name > Instrument Status**. If the numbers are not the same, update the usage log. If the number is  $\geq 140$ , notify QA. Proceed only if the number of injections that will be running plus the usage number is  $\leq 150$ .

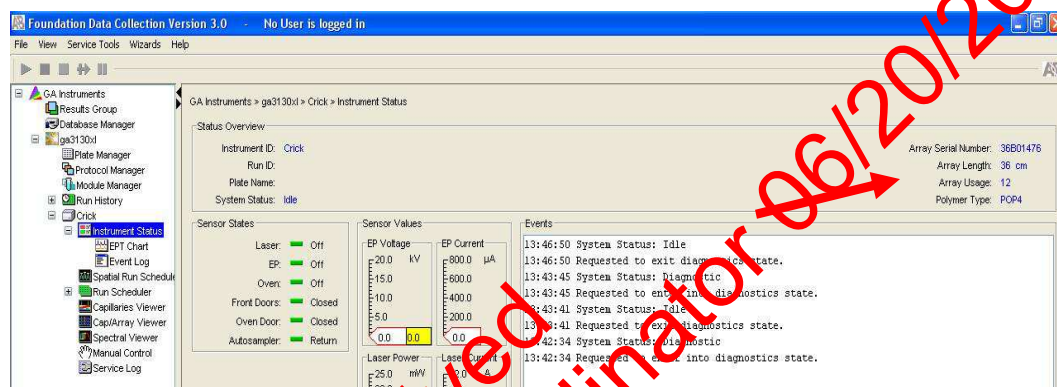

7. Check the usage log to see when the POP4 was last changed. If it is  $>7$  days, proceed with POP4 change (See Part K. of this section) and then return to Step 9. The POP4 does not need to be changed if it is the 7<sup>th</sup> day.
8. Check the level of POP4 in the bottle to ensure there is enough for the run (~450 µL for 6 injections). A full piston chamber is approximately 600ul. If not enough, proceed with POP4 change (See Part K. of this section) and then return to Step 9.

[Back to Table of contents](#)

# FORENSIC BIOLOGY PROTOCOLS FOR FORENSIC STR ANALYSIS

## IDENTIFILER ANALYSIS ON THE ABI 3130XL GENETIC ANALYZER

DATE EFFECTIVE 08-14-2015	APPROVED BY NUCLEAR DNA TECHNICAL LEADER	PAGE 156 OF 451
------------------------------	---	--------------------

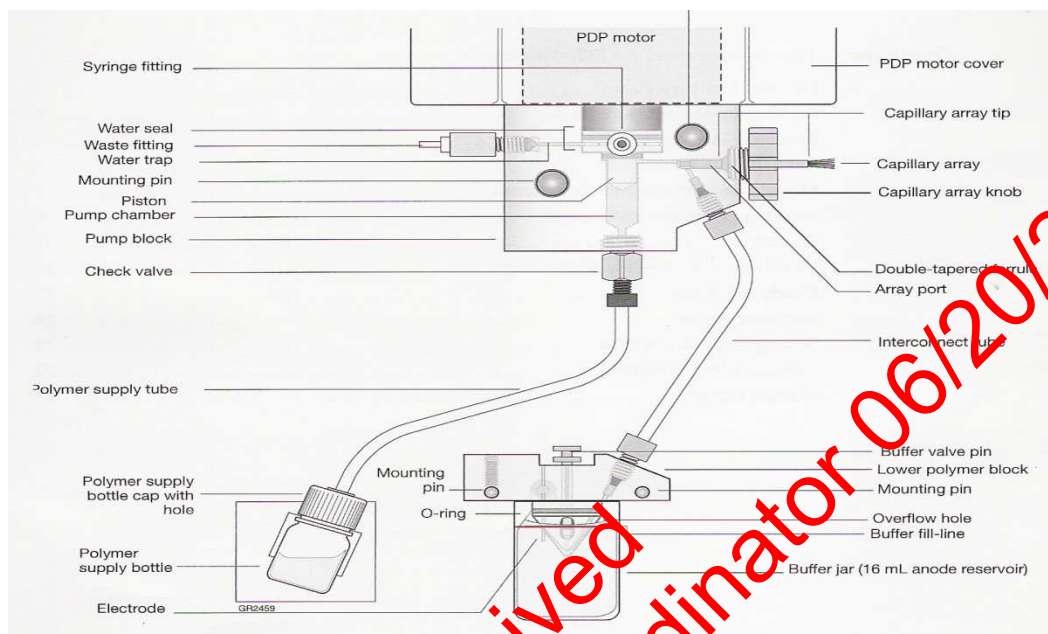

9. If it is the first run of the day on the instrument, proceed with steps 10-18. If a run has already been performed on the instrument that day and the "buffer changed" column displays that day's date, skip to Part B of this section.
10. Close the instrument doors and press the tray button on the outside of the instrument to bring the autosampler to the forward position.
11. Wait until the autosampler has stopped moving and the light on the instrument turns green, and then open the instrument doors.
12. Remove the three plastic reservoirs in front of the sample tray and anode jar from the base of the lower pump block and dispose of the fluids.
13. Rinse, dry thoroughly, and then fill the "water" and "waste" reservoirs to the line with deionized water such as INVITROGEN®.
14. Make a batch of 1X buffer (45 ml deionized® water, 5 ml 10X buffer) in a 50 mL conical tube. Record the lot number of the buffer, date of make, and your initials on the side of the tube. Rinse and fill the "buffer" reservoir and anode jar with 1X buffer to the lines.

[Back to Table of contents](#)

# FORENSIC BIOLOGY PROTOCOLS FOR FORENSIC STR ANALYSIS

## IDENTIFILER ANALYSIS ON THE ABI 3130XL GENETIC ANALYZER

DATE EFFECTIVE  
08-14-2015

APPROVED BY  
NUCLEAR DNA TECHNICAL LEADER

PAGE  
157 OF 451

15. Dry the outside and inside rim of the reservoirs/septa and outside of the anode jar using a lint free wipe and replace the septa strip snugly onto each reservoir.
16. Place the reservoirs in the instrument in their respective positions, as shown below:

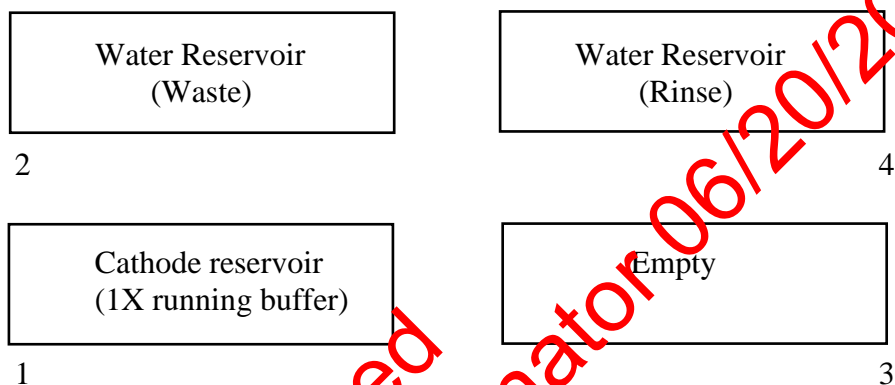

17. Place the anode jar at the base of the lower pump block.
18. Close the instrument doors.
19. Record lot numbers for POP4 and buffer.

[Back to Table of contents](#)

# FORENSIC BIOLOGY PROTOCOLS FOR FORENSIC STR ANALYSIS

## IDENTIFILER ANALYSIS ON THE ABI 3130XL GENETIC ANALYZER

DATE EFFECTIVE 08-14-2015	APPROVED BY NUCLEAR DNA TECHNICAL LEADER	PAGE 158 OF 451
------------------------------	---	--------------------

### B. Creating a Test Batch

#### **3130xl Test Batch Creation for High Copy DNA Testing**

Sample names and run names cannot be longer than 50 characters, and must be in correct 3130 format: -\_().{}[]+^ only.

Allelic Ladder(s) must be individually added to the test batch. If there are two or more injections of Identifiler samples, Allelic Ladder should be positioned as the first sample of that injection during the plate loading step.

Ensure that the correct System is in the “Sys” column

Amplification System/Cycle	Specification	Run Module Code	Parameters
Identifiler 28	Normal	I	1 kV for 22 sec
	High	R	5 kV for 20 sec

Name the test batch as follows: *Instrument name & date\_Run folders* for example:  
Athena042407\_70-76.

If samples on the test batch are being rerun, confirm that dilution (if applicable), suffix, comments, or any other necessary information is present.

For rerun normal samples, fill up the end of the injection with any normal reruns before starting a new injection.

Rerun high samples should have a separate injection from samples run under normal conditions.

Using the LIMS drive, drag-and-drop the plate record from the LIMS Share folder to the instrument's plate record folder.

[Back to Table of contents](#)

# FORENSIC BIOLOGY PROTOCOLS FOR FORENSIC STR ANALYSIS

## IDENTIFILER ANALYSIS ON THE ABI 3130XL GENETIC ANALYZER

DATE EFFECTIVE  
08-14-2015

APPROVED BY  
NUCLEAR DNA TECHNICAL LEADER

PAGE  
159 OF 451

### 3130xl Test Batches For High Sensitivity Testing

The negative controls may be set up in a separate injection from the samples, and injected using “high” run parameters so that they only need to be run once.

For ID31, samples with less than 20 pg amp'd may be injected high immediately to reduce the number of reruns necessary.

For ID28, samples with less than 200 pg amp'd may be injected at rerun parameters immediately as well.

Allelic Ladders and Positive Controls will occupy the first, second, ninth and tenth wells of each injection. It is mandatory that there be a ladder and Positive Control included with each injection set for Identifiler.

1. In the “Sys.” column, confirm that the appropriate letter for the correct run or rerun **module code** is present:

**Table 5: Identifiler Injection Parameters for the High Sensitivity Testing**

Amplification Cycle	Specification	Run Module Code	Parameters
Identifiler 31	Low	L	1 kV for 22 sec
	Normal	N	3 kV for 20 sec
	High	H	6 kV for 30 sec
Identifiler 28	Normal	I	1 kV for 22 sec
	High	IR	5 kV for 20 sec

2. Proofread documentation, make corrections and re-save as necessary.

**IMPORTANT:** Remember that all names must consist of letters, numbers, and only the following characters: - \_ . ( ) { } [ ] + ^ (no spaces).

[Back to Table of contents](#)

# FORENSIC BIOLOGY PROTOCOLS FOR FORENSIC STR ANALYSIS

## IDENTIFILER ANALYSIS ON THE ABI 3130XL GENETIC ANALYZER

DATE EFFECTIVE  
08-14-2015

APPROVED BY  
NUCLEAR DNA TECHNICAL LEADER

PAGE  
160 OF 451

### C. Foundation Data Collection (Importing Plate Record)

1. Maximize the Foundation Data Collection window.
2. Click + to expand subfolders in the left tree pane of “ga 3130xl”.
3. Click on “**Plate Manager**”.
4. In the Plate Manager window click on “**Import...**”

5. Browse for the plate record in **D:\AppliedBiosystems\Plate Records**. Double click on the file or highlight it and click **Open**.
6. A window will prompt the user that the plate record was successfully imported. Click **OK**.

[Back to Table of contents](#)

Controlled versions of Department of Forensic Biology Manuals only exist electronically on the Forensic Biology network. All printed versions are non-controlled copies.

# FORENSIC BIOLOGY PROTOCOLS FOR FORENSIC STR ANALYSIS

## IDENTIFILER ANALYSIS ON THE ABI 3130XL GENETIC ANALYZER

DATE EFFECTIVE  
08-14-2015

APPROVED BY  
NUCLEAR DNA TECHNICAL LEADER

PAGE  
161 OF 451

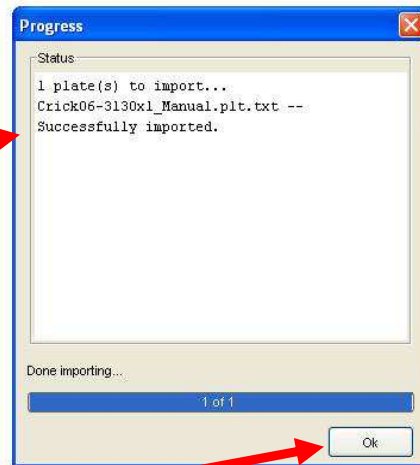

If the Plate Record will not import, a window will prompt the user where changes are needed. Go back to edit the documentation and resave the corrected Plate Record and Sample Sheet with the same file name.

### D. Preparing and Running the DNA Samples

1. Retrieve amplified samples from the thermal cycler or refrigerator. If needed, retrieve a passing positive control from a previous passing run.
2. If condensation is seen in the caps of the tubes, centrifuge tubes briefly.

### Mastermix and Sample Addition for High Copy DNA Testing:

1. Arrange amplified samples in a 96-well rack according to how they will be loaded into the 96-well reaction plate. Sample order is as follows: A1, B1, C1...G1, H1, A2, B2, C2...G2, H2, A3, B3, etc. Thus the plate is loaded in a columnar manner where the first injection corresponds to wells A1-H2, the second A3-H4 and so on.
2. Have another analyst **witness** the tube setup by comparing the tube labels and positions indicated on the Load Plate Screen in the LIMS system with the tube labels and positions of the tubes themselves.

[Back to Table of contents](#)

# FORENSIC BIOLOGY PROTOCOLS FOR FORENSIC STR ANALYSIS

IDENTIFILER ANALYSIS ON THE ABI 3130XL GENETIC ANALYZER		
DATE EFFECTIVE 08-14-2015	APPROVED BY NUCLEAR DNA TECHNICAL LEADER	PAGE 162 OF 451

## 3. Mastermix preparation:

- Prepare one mastermix for all samples, negative and positive controls, and allelic ladders as specified in Table 7.  
(26.625  $\mu$ L of HIDI + 0.375  $\mu$ L of LIZ per sample)

**TABLE 7: Identifiler 28**

# Samples + 2	HiDi Form (26.6 $\mu$ L per sample)	LIZ500 Std (0.375 $\mu$ L per sample)
16	480 uL	7 uL
32	906 uL	13 uL
48	1332 uL	19 uL
64	1758 uL	25 uL
80	2184 uL	31 uL
96	2610 uL	37 uL
112	3036 uL	43 uL
128	3462 uL	49 uL

**NOTE: HiDi Formamide must not be re-frozen.**

- Obtain a reaction plate and label the side with a sharpie. Place the plate in an amplification tray or the plate base.
- Aliquot **27  $\mu$ L** of **mastermix** to each well.
- If an injection has less than 16 samples, add at least 12  $\mu$ L of either dH<sub>2</sub>O, formamide, HiDi, buffer or mastermix to all unused wells within that injection.

## Adding Samples:

- For sample sets being run at normal parameters: Aliquot **1  $\mu$ L** of **allelic ladder**.  
For sample sets being run at high parameters: Aliquot **.7  $\mu$ L** of **allelic ladder**.

[Back to Table of contents](#)

# FORENSIC BIOLOGY PROTOCOLS FOR FORENSIC STR ANALYSIS

## IDENTIFILER ANALYSIS ON THE ABI 3130XL GENETIC ANALYZER

DATE EFFECTIVE 08-14-2015	APPROVED BY NUCLEAR DNA TECHNICAL LEADER	PAGE 163 OF 451
------------------------------	---	--------------------

- b. For sample sets being run at normal parameters: Aliquot **3 µL** of the **positive control**.  
For sample sets being run at high parameters: Aliquot **.5 µL** of the **positive control** or **1 µL of a ½ dilution** (2ul positive control in 2ul of water).
- c. Aliquot **3 µL** of **each sample** and **negative control**.
- d. When adding PCR product, make sure to pipette the solution directly into the mastermix and gently flush the pipette tip up and down a few times to mix it.
- e. Skip to Part E (Denature/Chill) of this section.

### Mastermix and Sample Addition for Identifiler 28 for plates that may need to be reinjected under high parameters such as High Sensitivity testing:

1. Arrange amplified sample in a 96-well rack according to how they will be loaded into the 96-well reaction plate. Sample order is as follows: A1, B1, C1...G1, H1, A2, B2, C2...G2, H2, A3, B3, etc. Thus the plate is loaded in a columnar manner where the first injection corresponds to wells A1-H2, the second A3-H4 and so on.
2. Have another analyst witness the tube setup by comparing the tube labels and positions indicated on the Load Plate Screen in the LIMS system with the tube labels and positions of the tubes themselves.
3. Obtain a reaction plate and label the side with a sharpie. Place the plate in an amplification tray or the plate base.

**NOTE: HiDi Formamide cannot be re-frozen.**

#### **Mastermix for 28 Cycles:**

- a. Prepare one mastermix for all samples, negative and positive controls, allelic ladders as specified in Table 8
  - i. Add 26.625 µL of HIDI per sample
  - ii. Add 0.375 µL of LIZ per sample
  - iii. Aliquot **27 µL** of **mastermix** to each well

[Back to Table of contents](#)

# FORENSIC BIOLOGY PROTOCOLS FOR FORENSIC STR ANALYSIS

## IDENTIFILER ANALYSIS ON THE ABI 3130XL GENETIC ANALYZER

DATE EFFECTIVE 08-14-2015	APPROVED BY NUCLEAR DNA TECHNICAL LEADER	PAGE 164 OF 451
------------------------------	---	--------------------

- b. If an injection has less than 16 samples, add 12ul of either dH<sub>2</sub>O, buffer or formamide/LIZ mix to all unused wells within that injection.

Add samples to the plate, adhering to the following guidelines:

**NOTE:** Multichannel pipettes may be used to load samples. If pipetting from a 96 well PCR plate, pierce the seal.

### 5. Adding Samples for 28 Cycles:

- a. Aliquot **3 µL** of **each sample** and **negative control** and the **positive control**.
- b. Aliquot **0.5 µL** of **positive control** or **1 µL** of **1/1 dilution** (4 µL positive control in 4uL of water) into the wells labeled **“PEH”**. This is the positive for the “high” injection parameters.
- c. Aliquot **0.7 µL** of **allelic ladder**. If a full plate will be used, mix 6 µL of ladder with 2.4 µL of water and aliquot 1 µL per ladder well.
- d. Alternatively, **1 µL** and **0.5 µL** of **allelic ladder** can be used for the normal and the rerun parameters for each injection to account for differences in lots of allelic ladder.
- i. For a full plate, add 3.5 µL of ladder to 3.5 µL of water, mix, and aliquot 1 µL of this dilution.
- ii. For a half plate, add 2 µL of ladder to 2 µL of water, mix and aliquot 1 µL of this dilution.
- iii. A P2 pipet must be used to make 0.7 and 0.5 µL aliquots to avoid making dilutions and to conserve ladder.
- e. Skip to Part E (Denature/Chill) of this section.

[Back to Table of contents](#)

# FORENSIC BIOLOGY PROTOCOLS FOR FORENSIC STR ANALYSIS

## IDENTIFILER ANALYSIS ON THE ABI 3130XL GENETIC ANALYZER

DATE EFFECTIVE 08-14-2015	APPROVED BY NUCLEAR DNA TECHNICAL LEADER	PAGE 165 OF 451
------------------------------	---	--------------------

**TABLE 8: Identifiler 28 Samples**

Injection Parameters	Samples and negs	LIZ	HIDI	Allelic Ladder	Positive Control
I	3 $\mu$ L	0.375 $\mu$ L	26.6 $\mu$ L	1.0 $\mu$ L or (0.7 $\mu$ L)*	3 $\mu$ L
IR	3 $\mu$ L	0.375 $\mu$ L	26.6 $\mu$ L	0.5 $\mu$ L or (0.7 $\mu$ L)*	0.5 $\mu$ L

\* Two amounts of allelic ladder, 1  $\mu$ L and 0.5  $\mu$ L, may be used for the normal and the rerun parameters to account for differences in lots of ladder rather than 0.7  $\mu$ L, which is satisfactory for both parameters in most situations.

### Mastermix and Sample Addition for Identifiler 31 for High Sensitivity Testing

1. Prepare pooled samples: **IDENTIFILER 31 ONLY**
  - a. Centrifuge all tubes at full speed briefly.
  - b. Label one 0.2 mL PCR tube with the sample name and “abc” to represent the pooled sample injection for the corresponding sample set.
  - c. Take 5  $\mu$ L of each sample replicate, after mixing by pipetting up and down, and place each aliquot into the “abc” labeled tube.
  - d. Place each pooled sample directly next to the third amplification replicate labeled “c” of each sample set.
2. Arrange amplified samples in a 96-well rack according to how they will be loaded into the 96-well reaction plate. Sample order is as follows: A1, B1, C1..., A2, B2, C2...etc. Thus the plate is loaded in a columnar manner where the first injection corresponds to wells A1-H2, the second A3-H4 and so on.
3. **Witness step.** Have another analyst witness the tube set-up by comparing the tube labels and positions indicated on the Load Plate screen in LIMS with the tube labels and positions of the tubes themselves.
4. Obtain a reaction plate and label the side with a sharpie. Place the plate in an amplification tray or the plate base.

**NOTE: HiDi Formamide must not be re-frozen.**

[Back to Table of contents](#)

# FORENSIC BIOLOGY PROTOCOLS FOR FORENSIC STR ANALYSIS

## IDENTIFILER ANALYSIS ON THE ABI 3130XL GENETIC ANALYZER

DATE EFFECTIVE 08-14-2015	APPROVED BY NUCLEAR DNA TECHNICAL LEADER	PAGE 166 OF 451
------------------------------	---	--------------------

### 5. Mastermix for 31 CYCLES:

- a. Prepare the following **mastermix** for **samples**, and **negative controls** as specified in Table 8
  - i. 44.6  $\mu$ L of HIDI per sample
  - ii. 0.375  $\mu$ L of LIZ per sample
  - iii. Aliquot **45  $\mu$ L** of **mastermix** to each **sample** and **negative control** well
- b. Prepare a separate **mastermix** for **allelic ladders** and **positive controls**
  - i. Add 14.6  $\mu$ L of HIDI to each AL and PE
  - ii. Add 0.375  $\mu$ L of LIZ per AL and PE
  - iii. Aliquot **15  $\mu$ L** of **mastermix** to each **Allelic Ladder** and **Positive Control** well

6. If an injection has less than 16 samples, add 12ul of either dH<sub>2</sub>O, buffer or formamide/LIZ mix to all unused wells within that injection.

7. Add samples to the plate, adhering to the following guidelines:

**NOTE:** Multichannel pipettes may be used to load samples. If pipetting from a 96 well PCR plate, pierce the seal.

### 8. Adding Samples for Identifier 31:

- a. Aliquot **5  $\mu$ L** of each **sample (including pooled)** and **negative control**.
- b. Aliquot **1  $\mu$ L** of a **1/10 dilution** of **positive control** into each well labeled **“PE”**. (Make the 1/10 dilution by mixing 2  $\mu$ L of Positive Control with 18  $\mu$ L water). This is the positive for the “normal” injection parameters.
- c. Aliquot **1  $\mu$ L** of a **1/20 dilution** of **positive control** into each well labeled **“PEH”**. (Make the 1/20 dilution by mixing 2  $\mu$ L of Positive Control with 38  $\mu$ L water). This is the positive control for the “high” injection parameters.
- d. Aliquot **0.5  $\mu$ L** of **allelic ladder** into each well labeled **“AL”**. Alternatively, make a 1/2 dilution of ladder and aliquot 1  $\mu$ L per “AL” well. Make this dilution by mixing 2  $\mu$ L ladder with 2  $\mu$ L of water for 1-2 injections, 3  $\mu$ L ladder with 3  $\mu$ L of water for 3-4 injections or 4  $\mu$ L ladder

[Back to Table of contents](#)

# FORENSIC BIOLOGY PROTOCOLS FOR FORENSIC STR ANALYSIS

IDENTIFILER ANALYSIS ON THE ABI 3130XL GENETIC ANALYZER		
DATE EFFECTIVE 08-14-2015	APPROVED BY NUCLEAR DNA TECHNICAL LEADER	PAGE 167 OF 451

with 4  $\mu\text{L}$  water for 5-6 injections. This is the allelic ladder for the “normal” injection parameters.

- e. Aliquot **0.3  $\mu\text{L}$**  of **allelic ladder** into each well labeled “ALH”. Alternatively, make a 3/10 dilution of ladder and aliquot 1  $\mu\text{L}$  per “ALH” well. Make this dilution by mixing 1  $\mu\text{L}$  of ladder with 2.3  $\mu\text{L}$  of water for 1-2 injections, 2  $\mu\text{L}$  of ladder and 4.6  $\mu\text{L}$  of water for 3-4 injections, or 3  $\mu\text{L}$  of ladder with 6.9  $\mu\text{L}$  water for 5-6 injections. This is the allelic ladder for “high” injection parameters.

**TABLE 9: 31 Cycle Samples for High Sensitivity**

Injection Parameters	Samples and negs	LIZ for samples and negs	HIDI for samples and negs	Allelic Ladder	Positive Control	LIZ for ALs And PEs	HIDI for ALs And PEs
<b>L</b>	5 $\mu\text{L}$	0.375 $\mu\text{L}$	44.6 $\mu\text{L}$	0.5 $\mu\text{L}$	1 $\mu\text{L}$ of 1/10 dil	0.375 $\mu\text{L}$	14.6 $\mu\text{L}$
<b>N</b>	5 $\mu\text{L}$	0.375 $\mu\text{L}$	44.6 $\mu\text{L}$	0.5 $\mu\text{L}$	1 $\mu\text{L}$ of 1/10 dil	0.375 $\mu\text{L}$	14.6 $\mu\text{L}$
<b>H</b>	5 $\mu\text{L}$	0.375 $\mu\text{L}$	44.6 $\mu\text{L}$	0.3 $\mu\text{L}$	1 $\mu\text{L}$ of 1/20 dil	0.375 $\mu\text{L}$	14.6 $\mu\text{L}$

9. Proceed to Part E (Denature/Chill) in this section.

[Back to Table of contents](#)

# FORENSIC BIOLOGY PROTOCOLS FOR FORENSIC STR ANALYSIS

## IDENTIFILER ANALYSIS ON THE ABI 3130XL GENETIC ANALYZER

DATE EFFECTIVE 08-14-2015	APPROVED BY NUCLEAR DNA TECHNICAL LEADER	PAGE 168 OF 451
------------------------------	---	--------------------

### E. Denature/Chill - For All Systems After Sample Addition

1. Once all of the samples have been added to the plate, place a new 96-well septa over the reaction plate and firmly press the septa into place.
2. Spin plate in centrifuge at 1000 RPM for one minute.
3. For Denature/Chill:
  - a. 9700 Thermal Cycler
    - i. Place the plate on a 9700 thermal cycler (Make sure to keep the thermal cycler lid off of the sample tray).
    - ii. Select the “denature/chill” program.
    - iii. Make sure the volume is set to 30  $\mu$ L for Identifiler 28, and 50  $\mu$ L for Identifiler 31. If more than one system is loaded on the same plate, use the higher value.
    - iv. Press **Run** on the thermal cycler. The program will denature samples at 95°C for 7 minutes followed by a chill at 4°C (the plate should be left to chill for at least 5 min).
    - v. While the denature/chill is occurring, the oven may be turned on.
  - b. Heat Block
    - i. Place the plate on a 95°C heat block for 5 minutes.
    - ii. Place the plate on a 4°C heat block for 5 minutes.

### F. Turning the Oven on and Setting the Temperature

1. In the tree pane of the Data Collection v3.0 software click on **GA Instrument > ga3130xl > instrument name > Manual Control**
2. Under Manual Control “**Send Defined Command For:**” click on **Oven**.
3. Under “**Command Name**” click on “**Turn On/Off oven**”.
4. Click on the “**Send Command**” button.

[Back to Table of contents](#)

# FORENSIC BIOLOGY PROTOCOLS FOR FORENSIC STR ANALYSIS

## IDENTIFILER ANALYSIS ON THE ABI 3130XL GENETIC ANALYZER

DATE EFFECTIVE  
08-14-2015

APPROVED BY  
NUCLEAR DNA TECHNICAL LEADER

PAGE  
169 OF 451

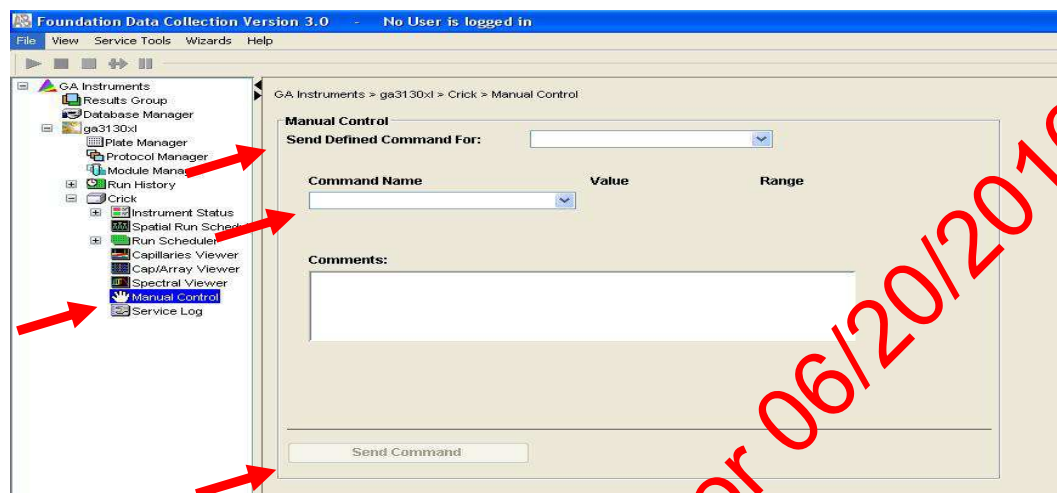

5. Under “**Command Name**” click on “**Set oven temperature**” and Under “**Value**” set it to **60**.
6. Click on the “**Send Command**” button.
7. Once denatured, spin the plate in centrifuge at 1000 RPM for one minute before placing the reaction plate into the plate base. Secure the plate base and reaction plate with the plate retainer.

[Back to Table of contents](#)

Controlled versions of Department of Forensic Biology Manuals only exist electronically on the Forensic Biology network. All printed versions are non-controlled copies.

# FORENSIC BIOLOGY PROTOCOLS FOR FORENSIC STR ANALYSIS

## IDENTIFILER ANALYSIS ON THE ABI 3130XL GENETIC ANALYZER

DATE EFFECTIVE  
08-14-2015

APPROVED BY  
NUCLEAR DNA TECHNICAL LEADER

PAGE  
170 OF 451

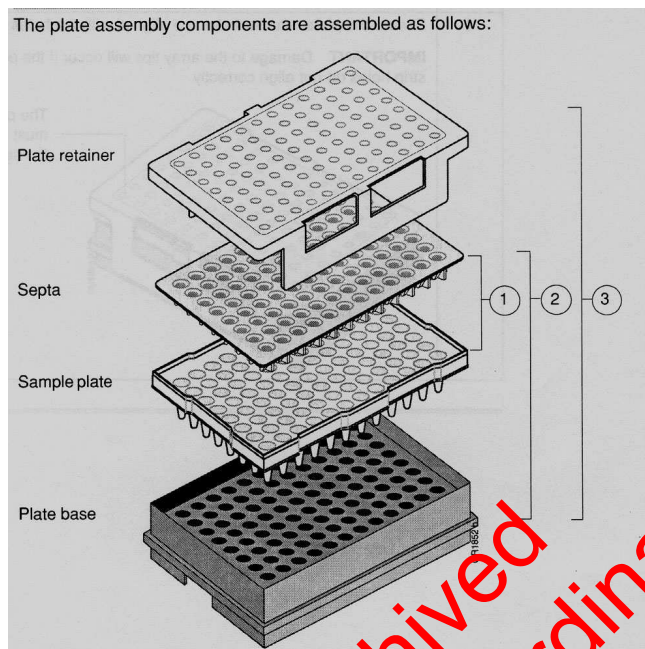

### G. Placing the Plate onto the Autosampler (Linking and Unlinking Plate)

1. In the tree pane of the Foundation Data Collection v3.0 software click on **GA Instrument > ga3130xl > instrument name > Run Scheduler > Plate View**
2. Push the tray button on the bottom left of the machine and wait for the autosampler to move forward and stop at the forward position.
3. Open the doors and place the tray onto the autosampler in the correct tray position, A or B. There is only one orientation for the plate. (The notched end faces away from the user.)
4. Ensure the plate assembly fits flat in the autosampler.

When the plate is correctly positioned, the plate position indicator on the **Plate View** window changes from gray to yellow. Close the instrument doors and allow the autosampler to move back to the home position.

[Back to Table of contents](#)

# FORENSIC BIOLOGY PROTOCOLS FOR FORENSIC STR ANALYSIS

## IDENTIFILER ANALYSIS ON THE ABI 3130XL GENETIC ANALYZER

DATE EFFECTIVE  
08-14-2015

APPROVED BY  
NUCLEAR DNA TECHNICAL LEADER

PAGE  
171 OF 451

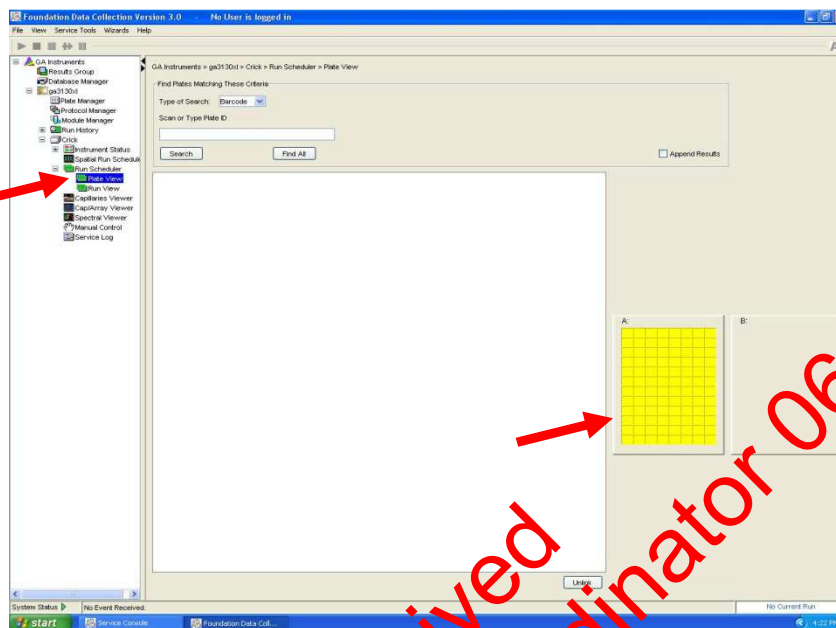

### Linking/Unlinking the Plate Record to Plate

5. Type the exact plate name in the Plate ID window and click **“Search.”** Or, click the **“Find All”** button and select the desired plate record.

**NOTE:** If the plate name is not typed in correctly, your plate will not be found. Instead, a prompt to create a new plate will appear. Click “No” and retype the plate name correctly.

Click the plate position indicator corresponding to the plate position in the instrument. The plate position (A or B) displays in the link column.

If two plates are being run, the order in which they are run is based on the order in which the plates were linked.

6. The plate position indicator changes from yellow to green when linked correctly and the green run button becomes active.

[Back to Table of contents](#)

Controlled versions of Department of Forensic Biology Manuals only exist electronically on the Forensic Biology network. All printed versions are non-controlled copies.

# FORENSIC BIOLOGY PROTOCOLS FOR FORENSIC STR ANALYSIS

## IDENTIFILER ANALYSIS ON THE ABI 3130XL GENETIC ANALYZER

DATE EFFECTIVE  
08-14-2015

APPROVED BY  
NUCLEAR DNA TECHNICAL LEADER

PAGE  
172 OF 451

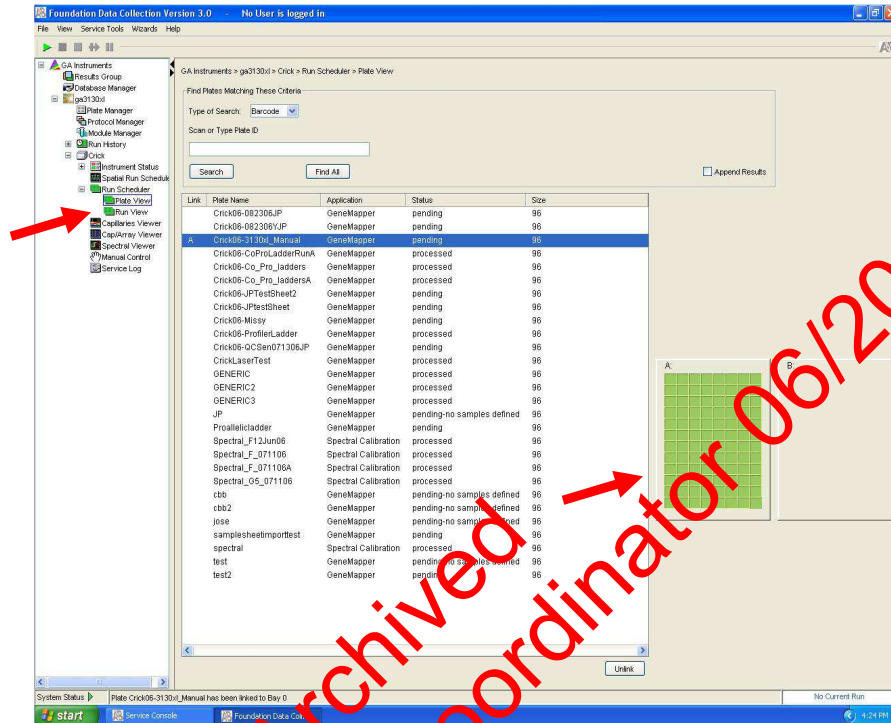

7. To unlink a plate record just click the plate record to be unlinked and click “Unlink”.

### H. Viewing the Run Schedule

1. In the tree pane of the Foundation Data Collection software, click **GA Instruments** > **g3130xl** > *instrument name* > **Run Scheduler** > **Run View**.
2. The **RunID** column indicates the folder number(s) associated with each injection (e.g. *Run\_Einstein\_2011-03-10-0018* or *Run\_Venus\_2006-07-13\_0018-0019*).  
Note: This RunID may not be indicative of the Run Collection folder depending on results group used.
3. Click on the run file to see the Plate Map or grid diagram of the plate on the right. Check if the blue highlighted boxes correspond to the correct placement of the samples in the injections.

**NOTE:** Before starting a run, check for air bubbles in the polymer blocks. If present, click on the **Wizards** tool box on the top and select “**Bubble**

[Back to Table of contents](#)

# FORENSIC BIOLOGY PROTOCOLS FOR FORENSIC STR ANALYSIS

## IDENTIFILER ANALYSIS ON THE ABI 3130XL GENETIC ANALYZER

DATE EFFECTIVE  
08-14-2015

APPROVED BY  
NUCLEAR DNA TECHNICAL LEADER

PAGE  
173 OF 451

**Remove Wizard**". Follow the wizard until all bubbles are removed.

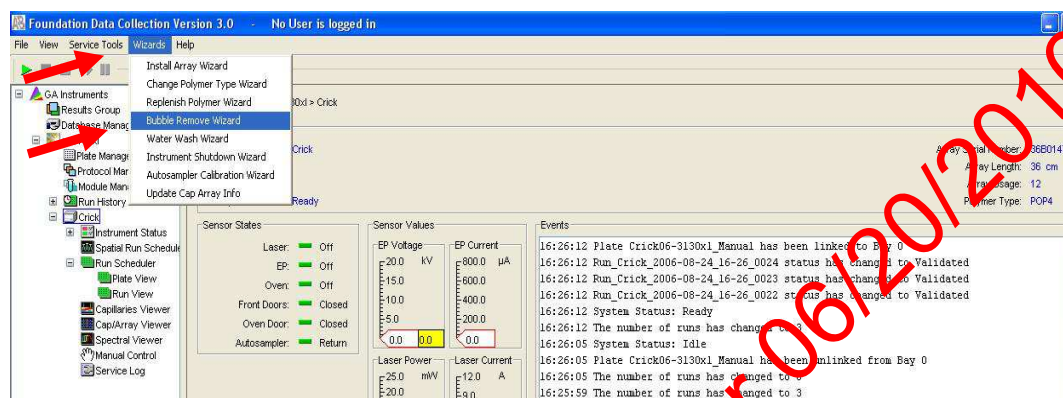

- Click on green **Run** button in the top bar when you are ready to start the run. When the **Processing Plate** dialog box opens (You are about to start processing plates...), click **OK**.
- To check the progress of a run, click on the **Capillary Viewer** or **Cap/ArrayViewer** in the tree pane of the Foundation Data Collection software. The **Capillary Viewer** will show you the raw data of the capillaries you select to view whereas the **Cap/ArrayViewer** will show the raw data of all 16 capillaries at once.

**IMPORTANT:** Always exit from the **Capillary Viewer** and **Cap/Array Viewer** windows. During a run, do not leave these pages open for extended periods. Leave the **Instrument Status** window open.

[Back to Table of contents](#)

# FORENSIC BIOLOGY PROTOCOLS FOR FORENSIC STR ANALYSIS

## IDENTIFILER ANALYSIS ON THE ABI 3130XL GENETIC ANALYZER

DATE EFFECTIVE  
08-14-2015

APPROVED BY  
NUCLEAR DNA TECHNICAL LEADER

PAGE  
174 OF 451

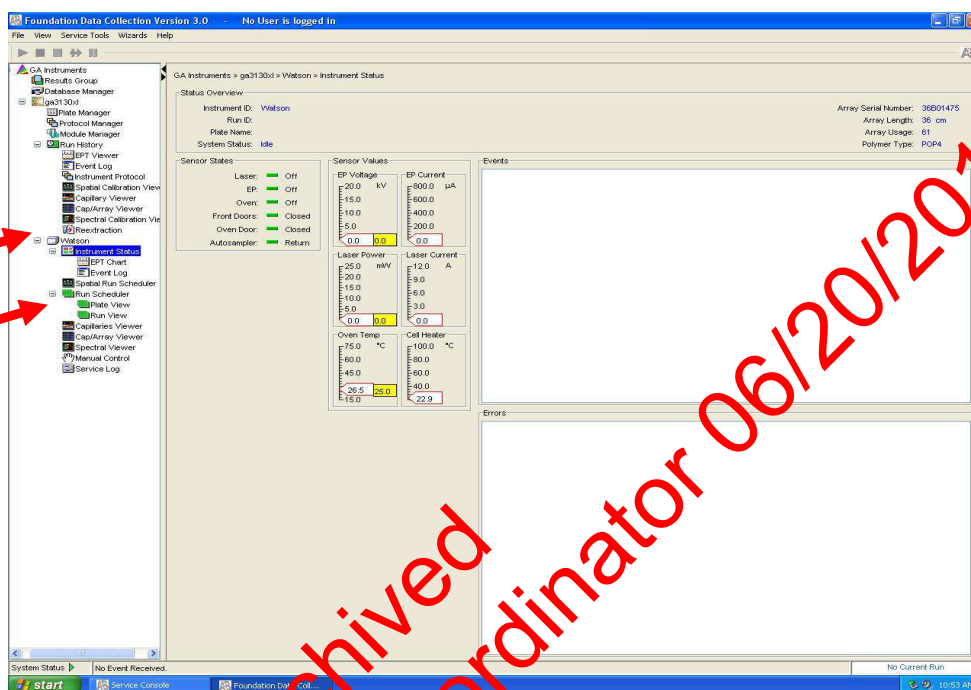

The visible settings should be:

- EP voltage 15kV
  - EP current (no set value)
  - Laser Power Prerun 15 mW
  - Laser Power During run 15mW
  - Laser Current (no set value)
  - Oven temperature 60°C
- Expected values are:
- EP current constant around 120 to 160µA
  - Laser current: 5.0A ± 1.0

It is good practice to monitor the initial injections in order to detect problems.

Table 41

	I/L	IR	N	H
Oven Temp	60°C	60°C	60°C	60°C
Pre-Run Voltage	15.0 kV	15.0 kV	15.0 kV	15.0 kV
Pre-Run Time	180 sec	180 sec	180 sec	180 sec
Injection Voltage	1 kV	5 kV	3 kV	6 kV
Injection Time	22 sec	20 sec	20 sec	30 sec
Run Voltage	15 kV	15 kV	15 kV	15 kV
Run Time	1500 sec	1500 sec	1500 sec	1500 sec

[Back to Table of contents](#)

Controlled versions of Department of Forensic Biology Manuals only exist electronically on the Forensic Biology network. All printed versions are non-controlled copies.

# FORENSIC BIOLOGY PROTOCOLS FOR FORENSIC STR ANALYSIS

## IDENTIFILER ANALYSIS ON THE ABI 3130XL GENETIC ANALYZER

DATE EFFECTIVE  
08-14-2015

APPROVED BY  
NUCLEAR DNA TECHNICAL LEADER

PAGE  
175 OF 451

Table 12

	M	MR
Oven Temp	60°C	60°C
Pre-Run Voltage	15.0 kV	15.0 kV
Pre-Run Time	180 sec	180 sec
Injection Voltage	3 kV	3 kV
Injection Time	10 sec	20 sec
Run Voltage	15 kV	15 kV
Run Time	1500 sec	1500 sec

### I. Collecting Data

When a run is complete, it will automatically be placed in **D:\AppliedBio/Current Runs** folder, labeled with either the *plate name-date* (e.g. Einstein11-025ID-015PPY-2011-03-11) or *instrument name, date and runID* (e.g. Run\_Venus\_2006-07-13\_0018). Proceed to Analysis section of this manual.

### J. Re-injecting Plates

- Plates should be re-injected as soon as possible, preferably the same day.
- Create a new test batch and plate record using the original documentation as a guide. Select only those samples that need to be rerun by re-assigning "Sys". For example, assign "IR" for an ID28 sample that needs to be re-run high.

**NOTE:** See Section 7 for information on which controls need to be run.

- Follow the instructions for creating a test batch. Re-import the plate record.
- Re-denature/chill the plate (if needed) as described in Part E. If a plate is being re-injected the same day on which it was originally run, it does not require an additional denature/chill step before being rerun.

[Back to Table of contents](#)

## FORENSIC BIOLOGY PROTOCOLS FOR FORENSIC STR ANALYSIS

### IDENTIFILER ANALYSIS ON THE ABI 3130XL GENETIC ANALYZER

DATE EFFECTIVE 08-14-2015	APPROVED BY NUCLEAR DNA TECHNICAL LEADER	PAGE 176 OF 451
------------------------------	---	--------------------

#### K. Water Wash and POP Change

Refer to Section A for schematic of 3130xl while proceeding with the water wash and POP change procedure.

1. Remove a new bottle of POP4 from the refrigerator.
2. Select **Wizards > Water Wash Wizard** and follow the wizard.
3. When the “Fill Array” step has completed, remove the anode buffer jar, empty, and fill with 1x TBE Buffer (~15 mL).
4. Close instrument doors and wait for the steady green light.
5. Click “Finish.”

Archived  
Document Control Coordinator 06/20/2016

[Back to Table of contents](#)

# FORENSIC BIOLOGY PROTOCOLS FOR FORENSIC STR ANALYSIS

## IDENTIFILER ANALYSIS ON THE ABI 3130XL GENETIC ANALYZER

DATE EFFECTIVE 08-14-2015	APPROVED BY NUCLEAR DNA TECHNICAL LEADER	PAGE 177 OF 451
------------------------------	---	--------------------

### TROUBLESHOOTING GUIDE

This section is provided as a guide. The decision on which of the recommended actions is the most promising should be made after consultation with a supervisor.

**PROBLEM:** Many artifacts in sample.

Possible Cause	Recommended Action
Secondary structure present. Sample not denatured properly.	Clean pump block and change polymer to refresh the urea environment.  Denature/chill samples.

**PROBLEM:** Decreasing peak heights in all samples.

Possible Cause	Recommended Action
Poor quality formamide or sample environment very ionic.	Realiquot samples with fresh HIDI.

**PROBLEM:** Individual injections run at varying speeds. For example, the scan number where the 100 bp size standard appears differs significantly from one injection to another, usually appearing earlier.

Possible Cause	Recommended Action
Warm laboratory temperatures.	Redefine size standard.  If this fails, reinject.

[Back to Table of contents](#)

# FORENSIC BIOLOGY PROTOCOLS FOR FORENSIC STR ANALYSIS

## IDENTIFILER ANALYSIS ON THE ABI 3130XL GENETIC ANALYZER

DATE EFFECTIVE 08-14-2015	APPROVED BY NUCLEAR DNA TECHNICAL LEADER	PAGE 178 OF 451
------------------------------	---	--------------------

**PROBLEM:** Loss of resolution of peaks.

Possible Cause	Recommended Action
Loss of resolution of peaks.	Clean pump block and change polymer to refresh the urea environment.  Denature chill samples.

**PROBLEM:** An off ladder peak appears to be a pull up, but it is not exactly the same basepair as the true peak.

Possible Cause	Recommended Action
Matrix over-subtraction. Usually in the green channel, the true peak is overblown and is split.	Remove off ladder peaks as matrix over-subtraction.
Pull up peaks appear in the blue and the red channels.	
In the yellow channel, there is a negative peak at the base pairs of the true peak, however immediately to the right and to the left are off ladder peaks.	

**PROBLEM:** Peaks overblown and running as off ladder alleles.

Possible Cause	Recommended Action
More than the optimum amount of sample amplified.	Rerun samples at lower injection parameters.  Or rerun samples with less DNA.

[Back to Table of contents](#)

# FORENSIC BIOLOGY PROTOCOLS FOR FORENSIC STR ANALYSIS

## IDENTIFILER ANALYSIS ON THE ABI 3130XL GENETIC ANALYZER

DATE EFFECTIVE 08-14-2015	APPROVED BY NUCLEAR DNA TECHNICAL LEADER	PAGE 179 OF 451
------------------------------	---	--------------------

**PROBLEM:** Pull up peaks.

Possible Cause	Recommended Action
Colors bleeding into other colors.	Run a spectral.

**PROBLEM:** Spikes in the electropherogram.

Possible Cause	Recommended Action
Crystals in the polymer solution due to the polymer warming and congealing from fluctuations in the room temperature.	Change the polymer.

**PROBLEM:** Spikes in electropherogram and artifacts.

Possible Cause	Recommended Action
Arcing: water around the buffer chambers.	Clean chambers; beware of drops accumulating around the septa.

**PROBLEM:** Split peaks.

Possible Cause	Recommended Action
Lower pump block is in the process of burning out due to the formation of a bubble.	Clean the block.

**PROBLEM:** Increasing number of spurious alleles.

Possible Cause	Recommended Action
Extraneous DNA in reagents, consumables, or instrument.	Stop laboratory work under advisement of technical leader. Implement a major laboratory clean-up.

[Back to Table of contents](#)

# FORENSIC BIOLOGY PROTOCOLS FOR FORENSIC STR ANALYSIS

## IDENTIFILER ANALYSIS ON THE ABI 3130XL GENETIC ANALYZER

DATE EFFECTIVE 08-14-2015	APPROVED BY NUCLEAR DNA TECHNICAL LEADER	PAGE 180 OF 451
------------------------------	---	--------------------

### GENERAL PROBLEMS

Problems	Recommended Action
Fatal Errors.	Close collection software. Restart collection software.
3130xl not cooperating. Shutter problems.	Restart Computer and Instrument Call Service.

#### Revision History:

March 24, 2010 – Initial version of procedure.

March 29, 2011 – Revised Step H.2 and I due to a change in the Results Group.

July 16, 2012 – Revised procedure to accommodate LIMS.

February 2, 2015 – updated witnessing procedures, removed the use of Teams, and added Identifiler High aliquoting parameters for High Copy Number testing.

August 14, 2015 – Removed references to High Sensitivity Team, corrected the volume of POP in the piston of the 3130xl.

Removed references to GeneScan and Cleanup Database Utility.

[Back to Table of contents](#)

Controlled versions of Department of Forensic Biology Manuals only exist electronically on the Forensic Biology network. All printed versions are non-controlled copies.

# FORENSIC BIOLOGY PROTOCOLS FOR FORENSIC STR ANALYSIS

## AMPLIFICATION USING THE YFILER SYSTEM

DATE EFFECTIVE 08-14-2015	APPROVED BY NUCLEAR DNA TECHNICAL LEADER	PAGE 181 OF 451
------------------------------	---	--------------------

### Yfiler Kit™

#### Amplification using the Yfiler™ System

##### I. General Information for Amplification

The Yfiler™ Amplification System from Life Technologies targets sixteen (16) locations on the Y chromosome. The system includes loci with tri-, tetra-, penta- and hexa-nucleotide repeats and utilizes five dyes (6-FAM™, VIC®, NED™ and PET® for samples and LIZ® for the GeneScan™ 500 size standard).

LOCUS	REPEAT	Dye Label
DYS456	tetra-nucleotide	6-FAM™ (blue)
DYS389I	tetra-nucleotide	
DYS390	tetra-nucleotide	
DYS389II	tetra-nucleotide	
DYS458	tetra-nucleotide	VIC® (green)
DYS19	tetra-nucleotide	
DYS385a/b	tetra-nucleotide	
DYS393	tetra-nucleotide	
DYS391	tetra-nucleotide	NED™ (yellow)
DYS439	tetra-nucleotide	
DYS635	tetra-nucleotide	
DYS392	tri-nucleotide	
Y GATA H4	tetra-nucleotide	PET® (red)
DYS437	tetra-nucleotide	
DYS438	penta-nucleotide	
DYS448	hexa-nucleotide	

The target DNA concentration for amplification using the Yfiler™ system is 500 pg male DNA. The minimum DNA concentration required for amplification in this system is 100 pg male DNA (minimum quantitation value of 10 pg/ul male DNA). If a sample is found to contain less than 10.0 pg/μL male DNA, then the sample should not be amplified in Yfiler™. It can be re-extracted, reported as containing insufficient male DNA, concentrated using a Micro-concentrator or evaluated for High Sensitivity testing. (see Table 1)

[Back to Table of contents](#)

# FORENSIC BIOLOGY PROTOCOLS FOR FORENSIC STR ANALYSIS

## AMPLIFICATION USING THE YFILER SYSTEM

DATE EFFECTIVE 08-14-2015	APPROVED BY NUCLEAR DNA TECHNICAL LEADER	PAGE 182 OF 451
------------------------------	---	--------------------

**TABLE 1: For Yfiler™**

Minimum Desired Template of male DNA	100.00 pg
Template volume for amp	10 µL
Minimum Sample Concentration of male DNA in 200 µL	10.0 pg/µL
Minimum Sample Concentration of male DNA in 200 µL prior to Microconning* to 50 µL	2.5 pg/µL
Minimum Sample Concentration of male DNA in 200 µL prior to Microconning** to 20 µL	1.0 pg/ µL

\* Sample concentration **prior** to processing with a Microcon DNA Fast Flow and elution to 50 µL

\*\* Sample concentration **prior** to processing with a Microcon DNA Fast Flow and elution to 20 µL

Since Yfiler™ samples often require further testing in Identifiler, the extraction negative must have a quantitation value of < 0.2 pg/ µL.

### II. Generation of Amplification Test Batches

Refer to the LIMS manual for Forensic Biology for specific procedures within the LIMS system. Any casefile documentation developed outside of the LIMS system should be scanned to a PDF document and attached to the appropriate electronic case record

Amplification test batches are generated following review of quantification results. Furthermore, samples may be submitted for amplification via the “add test” function in LIMS.

### III. PCR Amplification – Sample Preparation

#### A. Samples amplified with Yfiler™ reagents should be prepared with ULTRAPURE water.

Prepare dilutions for each sample, if necessary, according to Table 2.

[Back to Table of contents](#)

# FORENSIC BIOLOGY PROTOCOLS FOR FORENSIC STR ANALYSIS

## AMPLIFICATION USING THE YFILER SYSTEM

DATE EFFECTIVE 08-14-2015	APPROVED BY NUCLEAR DNA TECHNICAL LEADER	PAGE 183 OF 451
------------------------------	---	--------------------

**TABLE 2: Dilutions**

Dilution	Amount of DNA Template (uL)	Amount of ULTRAPURE Water (uL)
0.25	3 or (2)	9 or (6)
0.2	2	8
0.1	2	18
0.05	2.5	47.5
0.04	4 or (2)	96 or (48)
0.02	2 or (1)	98 or (49)
0.01	2	198
0.008	4 or (2)	496 or (248)

The target DNA template amount for Yfiler™ is 500 pg male DNA.

To calculate the amount of template DNA and diluent to add, the following formulas are used:

$$\text{Amt of DNA (}\mu\text{L)} = \frac{\text{Target Amount (pg)}}{(\text{Male DNA concentration, pg}/\mu\text{L})(\text{Dilution factor})}$$

The amount of diluant to add to the reaction = 10  $\mu\text{L}$  – amt of DNA ( $\mu\text{L}$ )

**B.** Create the male positive control by making a 0.5 dilution of Control DNA 007:

- Label tube **MPC**
- Aliquot **5 $\mu\text{L}$**  of **ULTRAPURE water** into tube **MPC**
- Aliquot **5 $\mu\text{L}$**  of **Control DNA 007** into tube **MPC**

**C.** Create the female negative control by making a 0.01 dilution of Control DNA 9947A:

- Label tube **FNC**
- Aliquot **198 $\mu\text{L}$**  of **ULTRAPURE water** into tube **FNC**
- Aliquot **2 $\mu\text{L}$**  of **Control DNA 9947A** into tube **FNC**

**D. Amplification Negative Control**

ULTRAPURE water will serve as an amplification negative control.

[Back to Table of contents](#)

# FORENSIC BIOLOGY PROTOCOLS FOR FORENSIC STR ANALYSIS

## AMPLIFICATION USING THE YFILER SYSTEM

DATE EFFECTIVE 08-14-2015	APPROVED BY NUCLEAR DNA TECHNICAL LEADER	PAGE 184 OF 451
------------------------------	---	--------------------

### E. Master Mix Preparation

1. Retrieve Yfiler™ primers and Yfiler™ reaction mix from the refrigerator. Retrieve ABI Taq Gold from the freezer. Store reagents in a Nalgene cooler on bench. **Record the lot numbers of the reagents.**
2. Vortex or pipette the reagents up and down several times to thoroughly mix the reagents. **Do not vortex Taq Gold** as it may degrade the enzyme.

After vortexing, centrifuge reagents briefly at full speed to ensure that no sample is trapped in the cap.

3. Consult the amplification documentation for the exact amount of Yfiler™ primers, reaction mix and ABI Taq Gold to add. The amount of reagents for one amplification reaction is listed in Table 3.

Table 3 - Yfiler™ PCR amplification reagents for one sample

Reagent	Per reaction
Yfiler™ PCR Reaction Mix	9.2 µL
Yfiler™ Primer Set	5.0 µL
AmpliTaq Gold DNA Polymerase (5U/µL)	0.8 uL
<b>Mastermix total in each sample:</b>	15 µL
<b>DNA</b>	10 µL

### F. Reagent Aliquot

1. Vortex master mix to thoroughly mix. After vortexing, briefly tap or centrifuge the master mix tube to ensure that no reagent is trapped in the cap.
2. Add **15 µL** of the Yfiler™ master mix to each tube that will be utilized, changing pipette tips and remixing master mix as needed.

### G. Witnessing Step

1. Arrange samples in a rack in precisely the positions they appear on the sheet.
2. Have a witness confirm the order of input and output samples:

[Back to Table of contents](#)

# FORENSIC BIOLOGY PROTOCOLS FOR FORENSIC STR ANALYSIS

## AMPLIFICATION USING THE YFILER SYSTEM

DATE EFFECTIVE 08-14-2015	APPROVED BY NUCLEAR DNA TECHNICAL LEADER	PAGE 185 OF 451
------------------------------	---	--------------------

Input samples – From the main test batch screen, ensure that the extract tube label and entire LIMS input sample ID match for each sample.

Output samples – Go to the “Load Plate” screen in LIMS and ensure that the amp tube labels correspond to the order on the plate.

### H. Sample and Control Aliquot

**NOTE:** Use a new sterile filter pipette tip for each DNA sample or control addition. Open only one tube at a time for sample addition.

1. Prior to adding each sample or control to the master mix, pipette each up and down several times to thoroughly mix. Add the appropriate amount of DNA extract and diluant to each amp tube. The final aqueous volume in the PCR reaction mix tubes will be 25µL. After addition of the DNA and diluant (as needed), cap each sample before proceeding to the next tube.
2. After all samples have been added, take the rack to the amplified DNA area for Thermal Cycling.

### IV. Thermal Cycling

- A. Turn on the ABI 9700 Thermal Cycler. (See manufacturer's instructions).

**PCR Conditions for the Perkin Elmer GeneAmp PCR System 9700**

[Back to Table of contents](#)

# FORENSIC BIOLOGY PROTOCOLS FOR FORENSIC STR ANALYSIS

AMPLIFICATION USING THE YFILER SYSTEM		
DATE EFFECTIVE 08-14-2015	APPROVED BY NUCLEAR DNA TECHNICAL LEADER	PAGE 186 OF 451

9700  Yfiler™  user: casewk file: yfiler	The Yfiler™ file is as follows:  Initial Incubation Step: Hold 95°C for 11 minutes  Cycle (30 cycles) Denature at 94°C for 1 minute Anneal at 61°C for 1 minute Extend at 72°C for 1 minute  Final Extension: Hold 60°C for 80 minutes  Final Hold: Hold 4°C to
---	---

## B. 9700 Instructions

1. Place the tubes in the tray in the heat block (**do not add mineral oil**), slide the heated lid over the tubes, and fasten the lid by pulling the handle forward. Make sure you use a tray that has a 9700 label.
2. Start the run by performing the following steps:
3. The main menu options are RUN CREATE EDIT UTIL USER. To select an option, press the F key (F1...F5) directly under that menu option.
4. Verify that user is set to "casewk." If it is not, select the USER option (F5) to display the "Select User Name" screen.
5. Use the circular arrow pad to highlight "casewk." Select the ACCEPT option (F1).
6. Select the RUN option (F1).
7. Use the circular arrow pad to highlight the desired STR system - yfiler . Select the START option (F1). The "Select Method Options" screen will appear.

[Back to Table of contents](#)

# FORENSIC BIOLOGY PROTOCOLS FOR FORENSIC STR ANALYSIS

## AMPLIFICATION USING THE YFILER SYSTEM

DATE EFFECTIVE 08-14-2015	APPROVED BY NUCLEAR DNA TECHNICAL LEADER	PAGE 187 OF 451
------------------------------	---	--------------------

8. Verify that the reaction volume is set to **25**µL for Yfiler™.
9. If all is correct, select the START option (F1).
10. Update usage log.
11. The run will start when the heated cover reaches 103°C. The screen will then display a flow chart of the run conditions. A flashing line indicates the step being performed, hold time is counted down. Cycle number is indicated at the top of the screen, counting up.
12. Upon completion of the amplification, remove samples and press the STOP button repeatedly until the “End of Run” screen is displayed. Select the EXIT option (F5). Wipe any condensation from the heat block with a Kimwipe and pull the lid closed to prevent dust from collecting on the heat block. Turn the instrument off.

**Note:** Place the microtube rack used to set-up the samples for PCR in the container of 10% bleach container in the Post-Amp area.

---

[Back to Table of contents](#)

# FORENSIC BIOLOGY PROTOCOLS FOR FORENSIC STR ANALYSIS

## AMPLIFICATION USING THE YFILER SYSTEM

DATE EFFECTIVE 08-14-2015	APPROVED BY NUCLEAR DNA TECHNICAL LEADER	PAGE 188 OF 451
------------------------------	---	--------------------

THIS PAGE INTENTIONALLY LEFT BLANK

---

### Revision History:

April 1, 2014 – Initial version of procedure.

June 16, 2014 – Corrected tables to reflect use of UV water and not TE<sup>-4</sup>

September 1, 2014 – modified section II.A.1.a due to LIMS is in use as opposed to macros. Modified Section II.A.1.a to read “vaginal swab samples” instead of “vaginal samples”. Updated Table 4 to show new work flow.

November 2, 2014 – Changed all instances of “irradiated” or “sterile” water to UltraPure water.

February 2, 2015 - Clarified Witnessing step and fixed numbering nomenclature of procedure.

August 14, 2015 – Updated section to reflect changes in sample processing due to new quantitation assay that has recently come on-line.

[Back to Table of contents](#)

Controlled versions of Department of Forensic Biology Manuals only exist electronically on the Forensic Biology network. All printed versions are non-controlled copies.

# FORENSIC BIOLOGY PROTOCOLS FOR FORENSIC STR ANALYSIS

## Yfiler™ – CAPILLARY ELECTROPHORESIS

DATE EFFECTIVE  
08/14/2015

APPROVED BY  
NUCLEAR DNA TECHNICAL LEADER

PAGE  
189 OF 451

## Yfiler™ – Capillary Electrophoresis

Refer to the “Identifiler Analysis on the ABI 3130xl Genetic Analyzer” procedures for instructions on how to:

1. set up the 3130xl instrument
2. create, import, and link the plate record
3. troubleshoot

### A. Preparation of 3130xl Batch

Ensure that the appropriate System is filled into the “Sys” column.

Table 1

Amplification (System/Cycle)	Specification	Run Module Code	Parameters
Yfiler™	Normal	M	3 kV for 10 sec
	High	MR	5 kV for 20 sec

1. Arrange amplified samples in a 96-well rack according to how they will be loaded into the 96-well reaction plate. Sample order is as follows: A1, B1, C1...G1, H1, A2, B2, C2...G2, H2, A3, B3, etc. Thus the plate is loaded in a columnar manner where the first injection corresponds to wells A1-H2, the second A3-H4 and so on.
2. Have another analyst witness the tube setup by comparing the tube labels and positions indicated on the Load Plate Screen in the LIMS system with the tube labels and positions of the tubes themselves.

# FORENSIC BIOLOGY PROTOCOLS FOR FORENSIC STR ANALYSIS

YFILER™ – CAPILLARY ELECTROPHORESIS		
DATE EFFECTIVE 08/14/2015	APPROVED BY NUCLEAR DNA TECHNICAL LEADER	PAGE 190 OF 451

## B. Mastermix and Sample Addition for Yfiler™

1. Prepare one mastermix for all samples, negative and positive controls, allelic ladders as specified in the table below (mastermix calculation, add 8.7 µL HiDi + 0.3µL GS 500 LIZ standard per sample).

# Samples + 2	HiDi Form (8.7 µL per sample)	GS 500 LIZ Std (0.3 µL per sample)
16	156.6	5.4
32	295.8	10.2
48	435.0	15.0
64	574.2	19.8
80	713.4	24.6
96	852.6	29.4
112	991.8	34.2
128	1131.0	39.0

**NOTE: HiDi Formamide cannot be re-frozen.**

2. Obtain a reaction plate and label the side with the name used for the 3130xl Run ID and place the plate in an amplification tray or the plate base. Aliquot **9 µL of mastermix** to each well.

3. For samples being run at normal parameters: Aliquot the following:

Allelic Ladder: 1 µL  
Positive/Negative Controls: 1 µL  
Samples: 1 µL

4. For samples being run at high parameters: Aliquot the following:

Allelic Ladder: 1 µL  
Positive/Negative Control: 1 µL  
Samples: 1 µL

# FORENSIC BIOLOGY PROTOCOLS FOR FORENSIC STR ANALYSIS

YFILER™ – CAPILLARY ELECTROPHORESIS		
DATE EFFECTIVE 08/14/2015	APPROVED BY NUCLEAR DNA TECHNICAL LEADER	PAGE 191 OF 451

5. When adding PCR product, make sure to pipette the solution directly into the formamide and gently flush the pipette tip up and down a few times to mix it.
6. If an injection has less than 16 samples, add at least 9 µL of either dH<sub>2</sub>O, formamide, HiDi, buffer or mastermix to all unused wells within that injection.

## C. Denature/Chill - For Yfiler™ After Sample Addition:

1. Once all of the samples have been added to the plate, place a new 96-well Septa over the reaction plate and firmly press the septa into place.
2. Spin plate in centrifuge at 1000 RPM for one minute.
3. For Denature/Chill:
  - a. Place the plate on a 9700 thermal Cycler (Make sure to keep the Thermal Cycler lid off of the sample tray to prevent the septa from heating up.)
  - b. Select the “dechillYF” program for Yfiler (95°C for 3 minutes followed by 4°C for 3 minutes). Make sure the volume is set to 10 µL.
  - c. Press **Run** on the Thermal Cycler.
  - d. Update usage log.
  - e. While the denature/chill is occurring, you can turn on the oven on the ABI 3130xl.

NOTE: If Identifiler and Yfiler samples are on the same plate, the Dechill procedure for Identifiler should be used.

## D. 3130xl Settings

3130xl visible settings:

EP voltage 15kV  
EP current (no set value)  
Laser Power Prerun 15 mW  
Laser Power During run 15mW  
Laser Current (no set value)  
Oven temperature 60°C

Expected values are:

EP current constant around 120 to 160µA  
Laser current: 5.0A ± 1.0

**It is good practice to monitor the initial injections in order to detect problems.**

# FORENSIC BIOLOGY PROTOCOLS FOR FORENSIC STR ANALYSIS

## YFILER™ – CAPILLARY ELECTROPHORESIS

DATE EFFECTIVE 08/14/2015	APPROVED BY NUCLEAR DNA TECHNICAL LEADER	PAGE 192 OF 451
------------------------------	---	--------------------

**Table 2**

	<b>Y10</b>	<b>YR20</b>
<b>Oven Temp</b>	60°C	60°C
<b>Pre-Run Voltage</b>	15.0 kV	15.0 kV
<b>Pre-Run Time</b>	180 sec	180 sec
<b>Injection Voltage</b>	3 kV	5 kV
<b>Injection Time</b>	10 sec	20 sec
<b>Run Voltage</b>	15 kV	15 kV
<b>Run Time</b>	1500 sec	1500 sec

---

### Revision History:

April 1, 2014 – Initial version of procedure.

February 2, 2015 – Updated witnessing procedure.

August 14, 2015 – Removed specific use of “sharpie” marker and clarified which dechill program to use if Yfiler is plated on the same STR plate as Identifier.

Controlled versions of Department of Forensic Biology Manuals only exist electronically on the Forensic Biology network. All printed versions are non-controlled copies.

# FORENSIC BIOLOGY PROTOCOLS FOR FORENSIC STR ANALYSIS

## AMPLIFICATION USING THE MINIFILER SYSTEM

DATE EFFECTIVE  
05-12-2015

APPROVED BY  
NUCLEAR DNA TECHNICAL LEADER

PAGE  
193 OF 451

## Minifiler Kit

### Amplification using the Minifiler System

#### I. General Information for AmpF<sup>®</sup>STR<sup>®</sup> MiniFiler<sup>™</sup> PCR Amplification

The MiniFiler<sup>™</sup> PCR Amplification Kit from Applied Biosystems is a miniature STR (miniSTR) test that utilizes reduced size primers to target Amelogenin and eight of the larger STR loci amplified with Identifiler<sup>®</sup> (D13S317, D7S820, D2S1338, D21S11, D16S539, D18S51, CSF1PO and FGA). The MiniFiler<sup>™</sup> amplification results in amplicons that are significantly shorter in length than those produced with Identifiler<sup>®</sup> (see **Figure 1**). MiniFiler<sup>™</sup> can be used in conjunction with Identifiler<sup>®</sup> to recover the larger loci that typically drop-out due to sample degradation. It can also be used for samples that may be inhibited and show no amplification with Identifiler<sup>®</sup>.

#### MiniFiler<sup>™</sup> Multiplex Configuration using 5-dye Chemistry and Mobility Modifiers

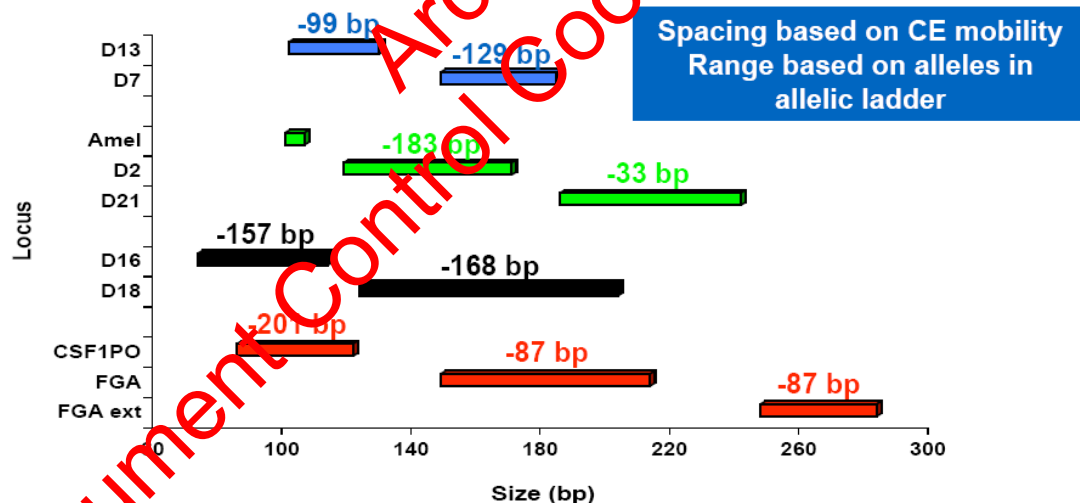

**Figure 1.** Amplicon size reduction of MiniFiler<sup>™</sup> compared to the same STR loci in Identifiler<sup>®</sup>. Image from Applied Biosystems's "MiniFiler<sup>™</sup> Kit Multiplex Configuration," 2006.

[http://marketing.appliedbiosystems.com/images/Product\\_Microsites/Minifiler1106/pdf/MplexConfig.pdf](http://marketing.appliedbiosystems.com/images/Product_Microsites/Minifiler1106/pdf/MplexConfig.pdf)

[Back to Table of contents](#)

# FORENSIC BIOLOGY PROTOCOLS FOR FORENSIC STR ANALYSIS

## AMPLIFICATION USING THE MINIFILER SYSTEM

DATE EFFECTIVE  
05-12-2015

APPROVED BY  
NUCLEAR DNA TECHNICAL LEADER

PAGE  
194 OF 451

The target DNA concentration for amplification using the MiniFiler™ system is 500 pg. The minimum DNA concentration required for amplification in this system is 100 pg (minimum quantitation value of 10 pg/μL). If a sample is found to contain less than 10 pg/μL of DNA, then the sample should not be amplified in MiniFiler™. It can be re-extracted, reported as containing insufficient DNA, concentrated using a Microcon DNA Fast Flow or possibly submitted for High Sensitivity testing (see **Table 1**).

**TABLE 1: For MiniFiler™**

Minimum Desired Template	100 pg
Template Volume for Amp	10 μL
Minimum Sample Concentration in 200 μL	10.0 pg/μL
Minimum Sample Concentration in 200 μL prior to Microconning* to 50 μL	2.5 pg/μL
Minimum Sample Concentration in 200 μL prior to Microconning** to 20 μL	1.0 pg/μL

\* Sample concentration **prior** to processing with a Microcon DNA Fast Flow and elution to 50 μL

\*\* Sample concentration **prior** to processing with a Microcon DNA Fast Flow and elution to 20 μL

Since MiniFiler™ has a template amplification volume of 10 μL, the extraction negative **must have a quantitation value of < 0.2 pg/μL**. Thus, if the extraction negative is > 0.2 pg/μL, it should be re-quantitated. If it fails again, the sample set must be re-extracted prior to amplification (see **Table 2**).

**TABLE 2:**

Amplification System	Sensitivity of Amplification	Extraction Negative Control Threshold
MiniFiler™	10 pg	0.20 pg/μL in 10 μL

## II. Generation of Amplification Sets

[Back to Table of contents](#)

Controlled versions of Department of Forensic Biology Manuals only exist electronically on the Forensic Biology network. All printed versions are non-controlled copies.

# FORENSIC BIOLOGY PROTOCOLS FOR FORENSIC STR ANALYSIS

## AMPLIFICATION USING THE MINIFILER SYSTEM

DATE EFFECTIVE  
05-12-2015

APPROVED BY  
NUCLEAR DNA TECHNICAL LEADER

PAGE  
195 OF 451

Amp sets are generated by supervisors following review of quantification results. Furthermore, samples may be submitted for amplification through sample request documentation.

### III. PCR Amplification – Sample Preparation

1. Samples amplified with MiniFiler™ reagents should be prepared with irradiated TE<sup>-4</sup>.

Prepare dilutions for each sample, if necessary, according to Table 3

TABLE 3: Dilutions

Dilution	Amount of DNA Template (µL)	Amount of UltraPure TE <sup>-4</sup> (µL)
0.25	3 or (2)	9 or (6)
0.2	2	8
0.1	2	18
0.05	2.5	47.5
0.04	4 or (2)	96 or (48)
0.02	2 or (1)	98 or (49)
0.01	2	198
0.008	4 or (2)	496 or (248)

The target DNA template amount for MiniFiler™ is 500 pg.

To calculate the amount of template DNA and diluent to add, the following formulas are used:

$$\text{Amt of DNA (µL)} = \frac{\text{Target Amount (pg)}}{(\text{Sample concentration, pg/µL})(\text{Dilution factor})}$$

The amount of diluent to add to the reaction = 10 µL – amt of DNA (µL)

For samples with quantitation values ≤50 pg/µL but ≥10 pg/µL, aliquot 10 µL extract.

[Back to Table of contents](#)

# FORENSIC BIOLOGY PROTOCOLS FOR FORENSIC STR ANALYSIS

## AMPLIFICATION USING THE MINIFILER SYSTEM

DATE EFFECTIVE  
05-12-2015

APPROVED BY  
NUCLEAR DNA TECHNICAL LEADER

PAGE  
196 OF 451

### B. Positive Control

For MiniFiler™, DO NOT make a dilution of the 100 pg/μL AmpF/STR Control DNA 007. Instead, combine 5 μL of the Control DNA with 5 μL of irradiated TE<sup>-4</sup>. This yields a total volume of 10 μL with 500 pg in the amplification.

### C. Amplification Negative Control

10 μL of irradiated TE<sup>-4</sup> will serve as an Amplification Negative Control.

### D. Master Mix Preparation

4. Retrieve the MiniFiler™ Primer Set and MiniFiler™ Master Mix from the refrigerator and store in a Nalgene cooler on the bench. **Record the lot numbers of the reagents.**
5. Vortex or pipette the reagents up and down several times to thoroughly mix the reagents. After vortexing, centrifuge reagents at full speed briefly to ensure that no sample is trapped in the cap.
6. Consult the amplification documentation for the exact amount of MiniFiler™ Primer Set and Master Mix to add. The amount of reagents for one amplification reaction is listed in **Table 4**.

**TABLE 4: MiniFiler™ PCR amplification reagents for one sample**

Reagent	Per reaction
MiniFiler™ Primer Set	5.0 μL
MiniFiler™ Master Mix	10.0 μL
Reaction Mix Total:	15.0 μL
DNA	10.0 μL

[Back to Table of contents](#)

# FORENSIC BIOLOGY PROTOCOLS FOR FORENSIC STR ANALYSIS

## AMPLIFICATION USING THE MINIFILER SYSTEM

DATE EFFECTIVE  
05-12-2015

APPROVED BY  
NUCLEAR DNA TECHNICAL LEADER

PAGE  
197 OF 451

### E. Reagent and Sample Aliquot

1. Vortex master mix to thoroughly mix. After vortexing, briefly tap or centrifuge the master mix tube to ensure that no reagent is trapped in the cap.
2. Add 15 µL of the MiniFiler™ reaction mix to each of the stratified PCR tubes that will be utilized, changing pipette tips and remixing reaction mix as needed.

**NOTE: Use a new sterile filter pipette tip for each sample addition. Open only one tube at a time for sample addition.**

3. Arrange samples in a rack in precisely the positions they appear on the sheet.
4. **Witness step.** Ensure that your samples are properly positioned.
5. Prior to adding sample or control, pipette each sample or control up and down several times to thoroughly mix. The final aqueous volume in the PCR reaction mix tubes will be 25 µL. After addition of the DNA, cap each sample before proceeding to the next tube.
6. After all samples have been added, take the rack to the amplified DNA area for Thermal Cycling.

### IV. Thermal Cycling

1. Turn on the ABI 9700 Thermal Cycler. (See manufacturer's instructions).
2. Choose the following files in order to amplify in MiniFiler™:

<b>MiniFiler</b>
User: casewk
File: mini

[Back to Table of contents](#)

# FORENSIC BIOLOGY PROTOCOLS FOR FORENSIC STR ANALYSIS

## AMPLIFICATION USING THE MINIFILER SYSTEM

DATE EFFECTIVE 05-12-2015	APPROVED BY NUCLEAR DNA TECHNICAL LEADER	PAGE 198 OF 451
------------------------------	---	--------------------

### PCR Conditions for the Perkin Elmer GeneAmp PCR System 9700

9700	The mini file is as follows:
<b>MiniFiler</b>	Soak at 95°C for 11 minutes
User: casewk	: Denature at 94°C for 20 seconds
File: mini	30 Cycles: : Anneal at 59°C for 2 minutes
	: Extend at 72°C for 1 minute
	45 minute incubation at 60°C
	Storage soak indefinitely at 4°C

#### 3. 9700 Instructions

- a. Place the tubes in the tray in the heat block (**do not add mineral oil**), slide the heated lid over the tubes, and fasten the lid by pulling the handle forward. Make sure you use a tray that has a 9700 label.
- b. Start the run by performing the following steps:
- c. The main menu options are RUN CREATE EDIT UTIL USER. To select an option, press the F key (F1...F5) directly under that menu option.
- d. Verify that user is set to "casewk." If it is not, select the USER option (F5) to display the "Select User Name" screen.
- e. Use the circular arrow pad to highlight "casewk." Select the ACCEPT option (F1).
- f. Select the RUN option (F1).
- g. Use the circular arrow pad to highlight the desired STR system. Select the START option (F1). The "Select Method Options" screen will appear.

[Back to Table of contents](#)

# FORENSIC BIOLOGY PROTOCOLS FOR FORENSIC STR ANALYSIS

## AMPLIFICATION USING THE MINIFILER SYSTEM

DATE EFFECTIVE 05-12-2015	APPROVED BY NUCLEAR DNA TECHNICAL LEADER	PAGE 199 OF 451
------------------------------	---	--------------------

- h. Verify that the reaction volume is set to **25 $\mu$ L** for MiniFiler™ and the ramp speed is set to **9600 (very important)**.
- i. If all is correct, select the START option (F1).
- j. The run will start when the heated cover reaches 103°C. The screen will then display a flow chart of the run conditions. A flashing line indicates the step being performed, hold time is counted down. Cycle number is indicated at the top of the screen, counting up.
- k. Upon completion of the amplification, remove samples and press the STOP button repeatedly until the “End of Run” screen is displayed. Select the EXIT option (F5). Wipe any condensation from the heat block with a Lint-free wipe and pull the lid closed to prevent dust from collecting on the heat block. Turn the instrument off.

**NOTE:** Place the microtube rack used to set-up the samples for PCR in the container of 10% bleach in the Post-Amp area.

---

### Revision History:

March 24, 2010 – Initial version of procedure.

July 16, 2012 – Revised procedure to accommodate LIMS.

December 28, 2012 – YM100 microcons were discontinued by the manufacturer. The manufacturer is now producing the DNA Fast Flow Microcons. All references to the YM100's have been revised to the “DNA Fast Flow.”

November 21, 2014 – Changed all instances of “irradiated” or “sterile” water to UltraPure water.

May 12, 2015 – Updated acceptable E-Neg Values to reflect Quant Trio parameters.

[Back to Table of contents](#)

Controlled versions of Department of Forensic Biology Manuals only exist electronically on the Forensic Biology network. All printed versions are non-controlled copies.

# FORENSIC BIOLOGY PROTOCOLS FOR FORENSIC STR ANALYSIS

## MINIFILER – CAPILLARY ELECTROPHORESIS

DATE EFFECTIVE  
07-16-2012

APPROVED BY  
NUCLEAR DNA TECHNICAL LEADER

PAGE  
200 OF 451

### Minifiler – Capillary Electrophoresis

Refer to the “Identifiler Analysis on the ABI 3130xl Genetic Analyzer” manual for instructions on how to:

4. set up the 3130xl instrument
5. create, import, and link the plate record
6. troubleshoot

#### A. Preparation of 3130xl batch

Ensure that the appropriate System is filled into the “Sys” column

Table 1

Amplification System/Cycle)	Specification	Run Module Code	Parameters
MiniFiler™	Normal	F	3 kV for 10 sec

#### B. Master Mix and Sample Addition for MiniFiler™

1. Prepare one master mix for all samples, negative and positive controls, and allelic ladders as specified in the table below (master mix calculation: add 8.7 µL HiDi + 0.3 µL LIZ500 standard per sample).

# Samples + 2	HiDi Form (8.7 µL per sample)	LIZ500 Std (0.3 µL per sample)
6	157 µL	6 µL
32	296 µL	11 µL
48	436 µL	16 µL
64	575 µL	20 µL
80	714 µL	25 µL
96	853 µL	30 µL
112	992 µL	35 µL
128	1132 µL	40 µL

**NOTE: HiDi Formamide cannot be re-frozen.**

# FORENSIC BIOLOGY PROTOCOLS FOR FORENSIC STR ANALYSIS

MINIFILER – CAPILLARY ELECTROPHORESIS		
DATE EFFECTIVE 07-16-2012	APPROVED BY NUCLEAR DNA TECHNICAL LEADER	PAGE 201 OF 451

2. Obtain a reaction plate and label the side with the name used for the 3130xl Run ID and place the plate in an amplification tray or the plate base. Aliquot **9  $\mu$ L of mastermix to each well.**

## C. Adding Samples:

- f. Arrange amplified samples in a 96-well rack according to how they will be loaded into the 96- well reaction plate. Sample order is as follows: A1, B1, C1, D1... G1, H1, A2, B2, C2...G2, H2, A3, B3, C3, etc. Thus the plate is loaded in a columnar manner where the first injection corresponds to wells A1-H2, the second A3-H4 and so on.
- g. Have someone witness the tube setup by comparing the tube labels and positions indicated on the sample sheet with the tube labels and positions of the tubes themselves.
- h. Aliquot the following:  

Allelic Ladder: 1  $\mu$ L

Positive/Negative Controls: 1  $\mu$ L

Samples: 1  $\mu$ L
- i. When adding PCR product, make sure to pipette the solution directly into the formamide and gently flush the pipette tip up and down a few times to mix it.
- j. If an injection has less than 16 samples, add 10 $\mu$ L of either dH<sub>2</sub>O, HiDi formamide, or master mix to all unused wells within that injection.

## D. Denature/Chill – For MiniFiler™ After Sample Addition:

1. Once all of the samples have been added to the plate, place a new 96-well Septa over the reaction plate and firmly press the septa into place.
2. Spin plate in centrifuge at 1000 RPM for one minute.

# FORENSIC BIOLOGY PROTOCOLS FOR FORENSIC STR ANALYSIS

## MINIFILER – CAPILLARY ELECTROPHORESIS

DATE EFFECTIVE 07-16-2012	APPROVED BY NUCLEAR DNA TECHNICAL LEADER	PAGE 202 OF 451
------------------------------	---	--------------------

### 3. For Denature/Chill:

- a. Place the plate on a 9700 Thermal Cycler (Make sure to keep the Thermal Cycler lid off of the sample tray to prevent the septa from heating up).
- ii. Select the “denature/chill” program. Make sure the volume is set to 10  $\mu$ L. (or highest volume amount if multiple systems are being run on the same plate)
- iii. Press **Run** on the Thermal Cycler. The program will heat denature samples at 95°C for 5 minutes followed by a quick chill at 4°C (this will run indefinitely, but the plate should be left on the block for at least **5 min**).
- iv. Update usage log.
- v. While the denature/chill is occurring, you can turn on the oven on the ABI 3130xl.

### E. 3130xl Settings

3130xl visible settings:

- EP voltage 15kV
- EP current (no set value)
- Laser Power Prerun 15 mW
- Laser Power During run 15mW
- Laser Current (no set value)
- Oven temperature 60°C

Expected values are:

- EP current constant around 120 to 160 $\mu$ A
- Laser current: 5.0A  $\pm$  1.0

**It is good practice to monitor the initial injections in order to detect problems.**

Table 2

	F
Oven Temp	60°C
Pre-Run Voltage	15.0 kV
Pre-Run Time	180 sec
Injection Voltage	3 kV
Injection Time	10 sec
Run Voltage	15 kV
Run Time	1500 sec

# FORENSIC BIOLOGY PROTOCOLS FOR FORENSIC STR ANALYSIS

## MINIFILER – CAPILLARY ELECTROPHORESIS

DATE EFFECTIVE  
07-16-2012

APPROVED BY  
NUCLEAR DNA TECHNICAL LEADER

PAGE  
203 OF 451

THIS PAGE INTENTIONALLY LEFT BLANK

---

### Revision History:

March 24, 2010 – Initial version of procedure.  
July 16, 2012 – Revised procedure to accommodate LIMS.

Controlled versions of Department of Forensic Biology Manuals only exist electronically on the Forensic Biology network. All printed versions are non-controlled copies.

# FORENSIC BIOLOGY PROTOCOLS FOR FORENSIC STR TYPING

## GENEMAPPER ID ANALYSIS

DATE EFFECTIVE  
09-01-2014

APPROVED BY  
NUCLEAR DNA TECHNICAL LEADER

PAGE  
204 OF 451

## Genemapper ID Analysis

### A. CREATING A NEW PROJECT

1. Double click on the GeneMapper ID v3.2.1 icon on the analysis station desktop.
2. When prompted, enter your username and password.
3. The program will automatically open a new (blank) project. This main window is called the **"Project Window"**.
4. Click on **File→Add Samples to Project...** or **Ctrl+K**. A new window will open, listing the drives or folders from which to add the samples on the left.
5. Navigate to the proper drive, and choose the folder that contains the run folders or samples that need to be analyzed. Select the run folder(s) or samples and click on **Add to List**.
6. On the bottom right Click **Add**. The chosen samples will now populate the project.

Adding by Sample File (.fsa file):

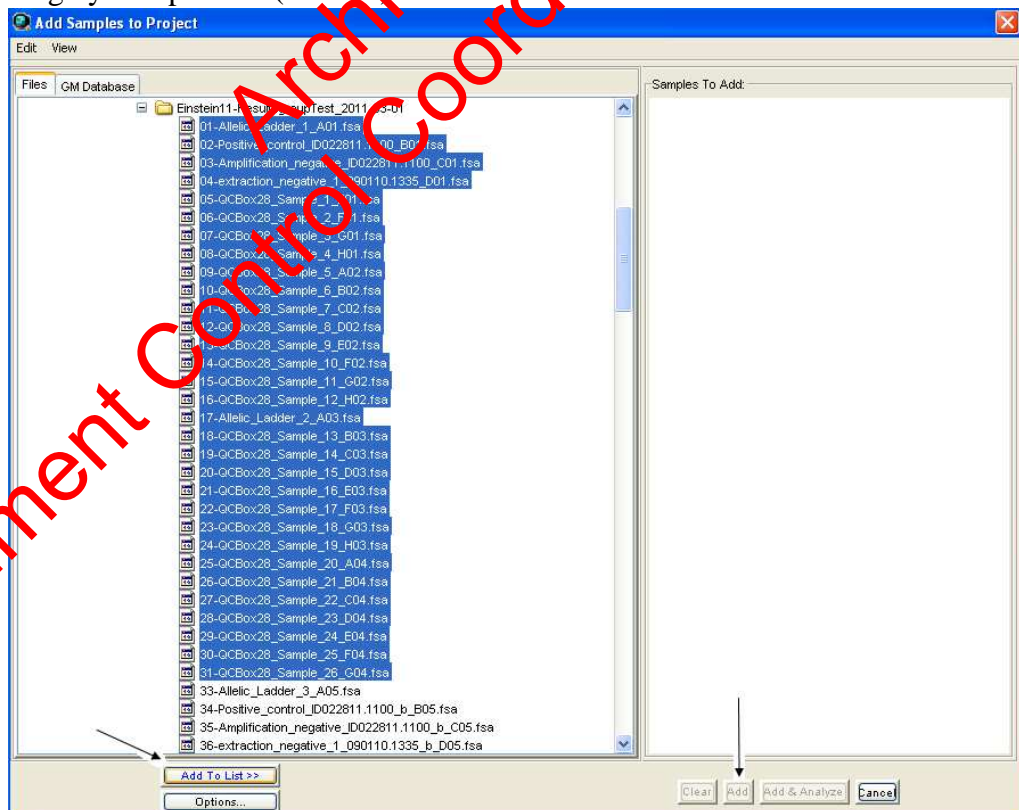

[Back to Table of contents](#)

Controlled versions of Department of Forensic Biology Manuals only exist electronically on the Forensic Biology network. All printed versions are non-controlled copies.

# FORENSIC BIOLOGY PROTOCOLS FOR FORENSIC STR TYPING

## GENEMAPPER ID ANALYSIS

DATE EFFECTIVE  
09-01-2014

APPROVED BY  
NUCLEAR DNA TECHNICAL LEADER

PAGE  
205 OF 451

Adding by Run Folder:

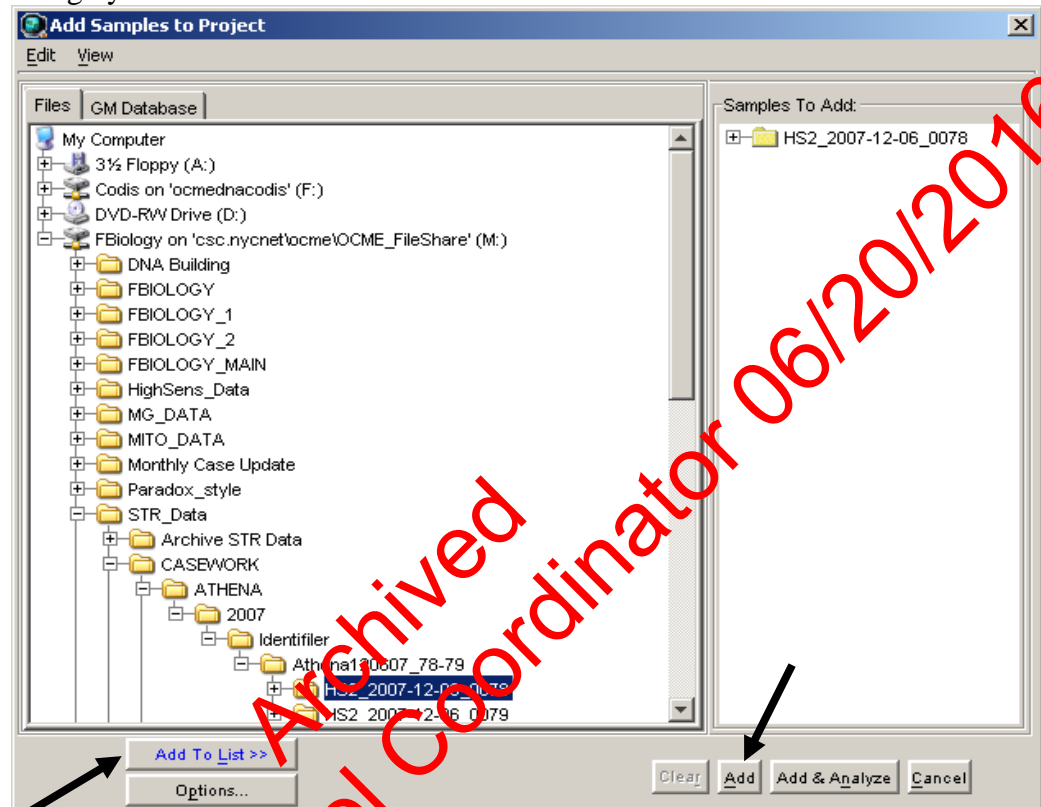

[Back to Table of contents](#)

Controlled versions of Department of Forensic Biology Manuals only exist electronically on the Forensic Biology network. All printed versions are non-controlled copies.

# FORENSIC BIOLOGY PROTOCOLS FOR FORENSIC STR TYPING

## GENEMAPPER ID ANALYSIS

DATE EFFECTIVE  
09-01-2014

APPROVED BY  
NUCLEAR DNA TECHNICAL LEADER

PAGE  
206 OF 451

### B. ANALYSIS SETTINGS

1. All defined settings must be used and can be referenced in *Appendix D. Analysis Method Editor* and *Appendix G. Default Table and Plot Settings*.
2. From the “**Table Setting**” drop-down menu in the toolbar, select “**Analysis View**”.

*Project Window:*

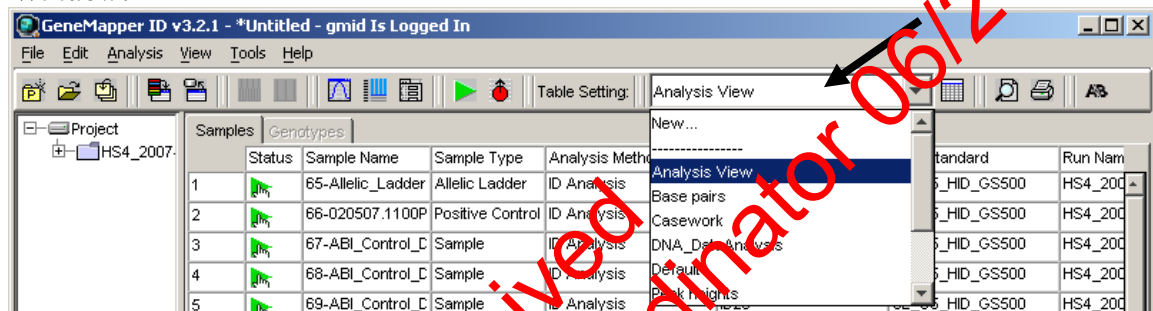

3. If the ladders, positive control, and negative control have not yet been designated, do so now under “*Sample Type*”.
4. When there is more than one ladder in a project, designate one of the ladders as “Allelic Ladder” in the *Sample Type* column. Additional allelic ladders within the project should be designated as “Sample”. If the allelic ladder analyzes correctly the additional ladders should be deleted from the project. If the allelic ladder does not analyze correctly, another allelic ladder in the project or folder may be designated as “Allelic Ladder” and the failed ladder deleted.

*Project Window:*

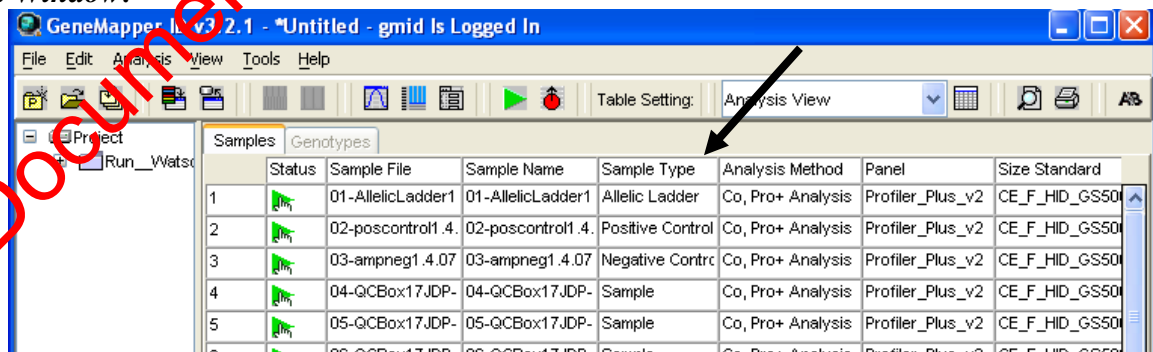

[Back to Table of contents](#)

Controlled versions of Department of Forensic Biology Manuals only exist electronically on the Forensic Biology network. All printed versions are non-controlled copies.

# FORENSIC BIOLOGY PROTOCOLS FOR FORENSIC STR TYPING

## GENEMAPPER ID ANALYSIS

DATE EFFECTIVE 09-01-2014	APPROVED BY NUCLEAR DNA TECHNICAL LEADER	PAGE 207 OF 451
------------------------------	---	--------------------

5. Fill in the correct analysis method, panel, and size standard following the table below. Once the analysis method, panel, and size standard have been chosen for the first sample, you can fill down the same information by selecting all three columns. Do this by selecting the title row of the columns and then while holding down the left mouse button drag across the three columns, the selected columns will be highlighted blue. Next, click on **Edit → Fill Down** or **Ctrl+D**.

System	Analysis Method	Panel	Size Standard
Identifiler 28 Cycles	ID Analysis	ID28	LIZ-250-340
Identifiler 31 Cycles	ID Analysis	ID31	LIZ-250-340
MiniFiler	MiniFiler Analysis	MiniFiler_GS500 v1	LIZ-250-340
YFiler	YFiler	YFiler_v2	LIZ-YFiler

6. A green arrow in the **Status** column of each sample means that the data is ready to be analyzed. Click on the **green arrow** in the **toolbar**. A “save project” prompt will pop-up asking for the run to be named.

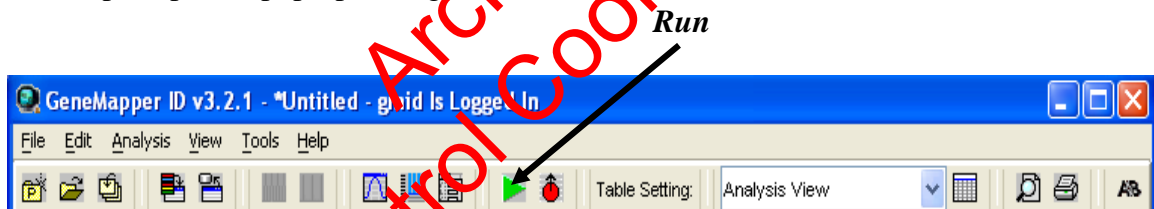

7. Name the project with the same name of the run followed by the analysis parameter and the analysis set (i.e., “Newton062514 32-33IR A or Serena06141451-53M B”). Click **OK** to start analysis.
8. The progress of the analysis can be seen at the bottom of the project window in the progress status bar. Once analysis is finished the blue progress bar will stop, and the bottom left corner of the screen will read “Analysis Completed.”

[Back to Table of contents](#)

# FORENSIC BIOLOGY PROTOCOLS FOR FORENSIC STR TYPING

## GENEMAPPER ID ANALYSIS

DATE EFFECTIVE  
09-01-2014

APPROVED BY  
NUCLEAR DNA TECHNICAL LEADER

PAGE  
208 OF 451

### C. VIEWING ANALYZED DATA

#### Samples View – Overall Sample Quality Flags

1. In the **Project Window** under the **Samples** tab, the columns to the right side with colored shapes are Process Quality Value (PQV) flags. These flags do not replace our method for editing samples. Each sample must still be viewed and edited. The flags are simply a tool to draw your attention to samples that have analysis problems therefore assisting you with initial analysis, and editing.
2. The **Pass** (green square) symbol indicates that no problem exists. If a yellow “check” flag, or a red “low quality” flag result in any of the columns, refer to the appendix A – “Quality Flags” for a description of the flags and the problems they identify. Whether a problem is flagged or not, proceed to the sizing section of the manual to individually check each size standard.

**Project Window:**

**Samples tab**

**Quality Flags**

Status	Sample Name	Sample Type	Analysis Method	Panel	Size Standard	Run Name	SQO	SFNF	SNF	OS	SQ
1	33-Allelic_Ladder	Allelic Ladder	ID Analysis	ID28	CE_G5_HID_GS500	Nobel_2007-0					
2	34-A050207.160f	Positive Control	ID Analysis	ID28	CE_G5_HID_GS500	Nobel_2007-0					
3	35-A050207.160f	Positive Control	ID Analysis	ID28	CE_G5_HID_GS500	Nobel_2007-0					
4	36-ABI_Control_I	Sample	ID Analysis	ID28	CE_G5_HID_GS500	Nobel_2007-0					
5	37-ABI_Control_I	Sample	ID Analysis	ID28	CE_G5_HID_GS500	Nobel_2007-0					
6	38-ABI_Control_I	Sample	ID Analysis	ID28	CE_G5_HID_GS500	Nobel_2007-0					
7	39-ABI_Control_I	Sample	ID Analysis	ID28	CE_G5_HID_GS500	Nobel_2007-0					
8	40-ABI_Control_I	Sample	ID Analysis	ID28	CE_G5_HID_GS500	Nobel_2007-0					
9	41-ABI_Control_I	Sample	ID Analysis	ID28	CE_G5_HID_GS500	Nobel_2007-0					
10	42-Allelic_Ladder	Allelic Ladder	ID Analysis	ID28	CE_G5_HID_GS500	Nobel_2007-0					
11	50-A050207.160f	Positive Control	ID Analysis	ID28	CE_G5_HID_GS500	Nobel_2007-0					
12	51-A050207.160f	Positive Control	ID Analysis	ID28	CE_G5_HID_GS500	Nobel_2007-0					
13	61-Buc27_250pg	Sample	ID Analysis	ID28	CE_G5_HID_GS500	Nobel_2007-0					

Analysis Completed. Stop

[Back to Table of contents](#)

Controlled versions of Department of Forensic Biology Manuals only exist electronically on the Forensic Biology network. All printed versions are non-controlled copies.

# FORENSIC BIOLOGY PROTOCOLS FOR FORENSIC STR TYPING

## GENEMAPPER ID ANALYSIS

DATE EFFECTIVE  
09-01-2014

APPROVED BY  
NUCLEAR DNA TECHNICAL LEADER

PAGE  
209 OF 451

### D. SIZING

1. Select all of the samples in the *Samples* tab by clicking on **Edit** → **Select All**.
2. Next, click on the *Sizing* icon and the *Size Match Editor* window will open.

Sizing icon

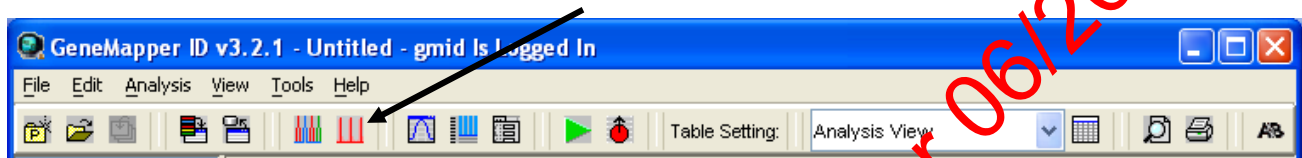

*Size Match Editor* window:

3. Using the arrow keys, scroll through the samples on the left column and check the sizing for each sample in the *Size Matches* tab. The sizing is displayed as a plot with the base pairs displayed above each peak. See Appendix F for a reference of size standards.

[Back to Table of contents](#)

Controlled versions of Department of Forensic Biology Manuals only exist electronically on the Forensic Biology network. All printed versions are non-controlled copies.

# FORENSIC BIOLOGY PROTOCOLS FOR FORENSIC STR TYPING

## GENEMAPPER ID ANALYSIS

DATE EFFECTIVE  
09-01-2014

APPROVED BY  
NUCLEAR DNA TECHNICAL LEADER

PAGE  
210 OF 451

- a. Identifiler samples are run with LIZ 500 and should not have the 250 bp or 340 bp size standard labeled. At least the 100bp to 450bp peaks must be present for proper sizing.
- b. MiniFiler samples are run with LIZ 500 and should not have the 250 bp or 340 bp size standard labeled. At least the 75bp to 400bp peaks must be present for proper sizing.
- c. Yfiler™ samples are run with LIZ 500 (LIZ-YFiler) and should not have the 250 bp size standard labeled. At least the 75 – 400 bp peaks must be present for proper sizing.

### 4. Red octagon symbol in the SQ column of the project window:

In some cases you may still be able to use this data by redefining the size standard for that sample. For instructions on how to re-label peaks which have been incorrectly labeled, see the Appendix E – Troubleshooting section of this manual.

5. While still in the Size Match Editor window document that each sample size standard has been inspected by selecting **Edit → “Override All SQ”** or **Ctrl+Shift+O**; Click **Apply** and then **OK**. The Size Match Editor window will then automatically close. A blue “X” will appear in the sizing quality check box (SQO) for each sample, signaling that the size standard for each sample has been reviewed.

### Project Window:

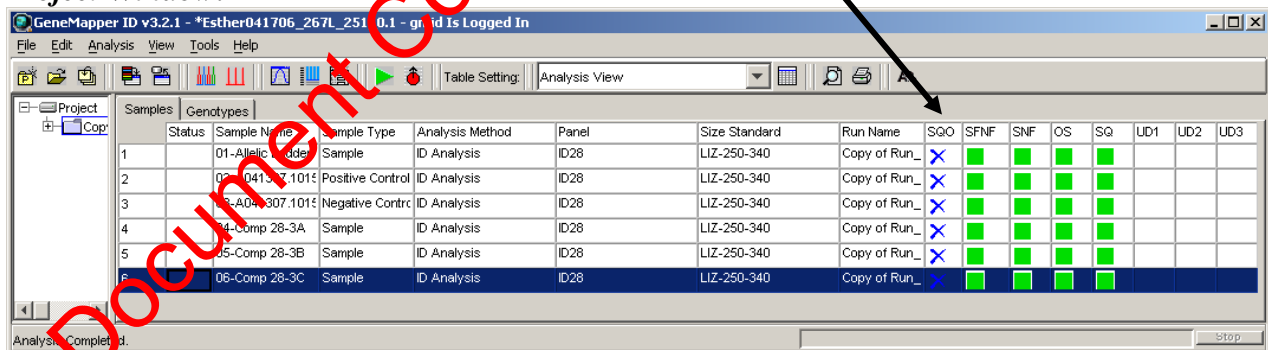

	Status	Sample Name	Sample Type	Analysis Method	Panel	Size Standard	Run Name	SQO	SFNF	SNF	OS	SQ	UD1	UD2	UD3
1		01-Allelic ladder	Sample	ID Analysis	ID28	LIZ-250-340	Copy of Run_	✗	■	■	■	■			
2		02-0413-7-1015	Positive Control	ID Analysis	ID28	LIZ-250-340	Copy of Run_	✗	■	■	■	■			
3		03-A04-307-1015	Negative Control	ID Analysis	ID28	LIZ-250-340	Copy of Run_	✗	■	■	■	■			
4		04-Comp 28-3A	Sample	ID Analysis	ID28	LIZ-250-340	Copy of Run_	✗	■	■	■	■			
5		05-Comp 28-3B	Sample	ID Analysis	ID28	LIZ-250-340	Copy of Run_	✗	■	■	■	■			
6		06-Comp 28-3C	Sample	ID Analysis	ID28	LIZ-250-340	Copy of Run_	✗	■	■	■	■			

6. If a green triangle appears in the status column for any of the samples after you applied the SQO, press the green analyze button in the toolbar to finish the sizing quality override.

[Back to Table of contents](#)

# FORENSIC BIOLOGY PROTOCOLS FOR FORENSIC STR TYPING

## GENEMAPPER ID ANALYSIS

DATE EFFECTIVE  
09-01-2014

APPROVED BY  
NUCLEAR DNA TECHNICAL LEADER

PAGE  
211 OF 451

### E. PLOT VIEWS

#### Samples Plot – Reviewing Ladders, Controls, and Samples

1. First, check the ladders and controls in the project using the following steps. If a project contains more than one allelic ladder, each ladder must be reviewed and pass analysis. Then repeat the steps for the samples. See Appendix F for a reference of allelic ladders and positive controls.
2. If there are two positive controls of the same date and time (i.e. high and normal), you can remove one by selecting it in the **Samples** tab of the **Project Window**, then from the pull down menu select Edit → Delete from Project → OK.
3. In the **Samples** tab of the **Project Window**, select the sample rows you want to view (i.e. ladders, controls, or samples) then click the plot button  to display the plots (Analysis → Display Plots or Ctrl+L). Use the shift key or the ctrl key to select multiple samples.

**Project Window:**

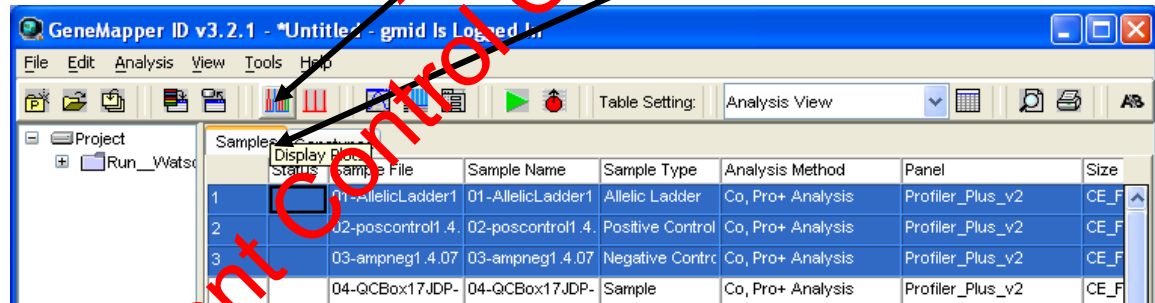

4. In the “**Samples Plot**” window toolbar there is a **Plot Setting dropdown list**. For Identifiler and YFiler, select “**Analysis View**.” For Minifiler, select “**Mini Analysis**.” This will label the peaks with base pairs, RFUs and allele name.

[Back to Table of contents](#)

# FORENSIC BIOLOGY PROTOCOLS FOR FORENSIC STR TYPING

## GENEMAPPER ID ANALYSIS

DATE EFFECTIVE  
09-01-2014

APPROVED BY  
NUCLEAR DNA TECHNICAL LEADER

PAGE  
212 OF 451

“Plot Setting” dropdown list

**Samples Plot window:**

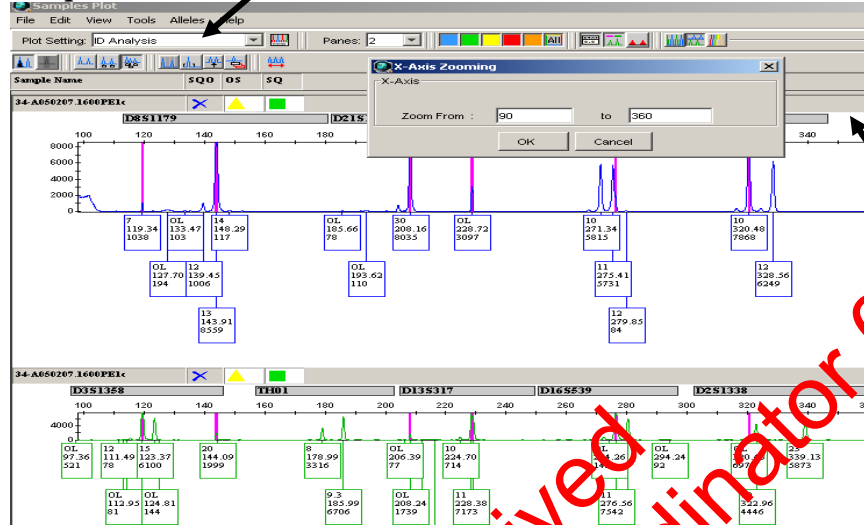

Right click  
in this area  
for x-axis  
zooming

- Adjust the window zoom by right clicking above the plot pane and using the X Axis Zooming dialog box to zoom into a specific range. Alternatively, hover the mouse above the panel, it will change into a magnifying glass that can be used to draw a box around a selected area to zoom in.
- If you still have “no room for labels”, for example when you have many alleles per locus such as the Allelic Ladder, it may be easier to review the sample in the “Genotypes Plot” as described in *Appendix E – Troubleshooting Guide, 3. Genotypes Plot – Locus Specific Quality Flags*. The Genotypes Plot is an alternate view option showing each locus in a separate pane. The locus specific quality flags can only be viewed in the **Genotypes Plot** window.

**NOTE:** Refer to the Appendix A – “Quality Flags” for a description of the flags and the problems they identify.

[Back to Table of contents](#)

# FORENSIC BIOLOGY PROTOCOLS FOR FORENSIC STR TYPING

## GENEMAPPER ID ANALYSIS

DATE EFFECTIVE  
09-01-2014

APPROVED BY  
NUCLEAR DNA TECHNICAL LEADER

PAGE  
213 OF 451

### F. EDITING

#### Electronic Editing – First Analysis

1. You can view the sample in the *Samples Plot* window or the *Genotypes Plot* window or minimize back and forth between these views to facilitate analysis. Just ensure that you are using the correct view settings (“Analysis View” or “Mini Analysis.”)
2. Left click on the allele in question to select it.
3. To edit the allele you must right click on it while it is highlighted and you will see a list of three choices – Delete Allele(s); Rename Allele(s); History.

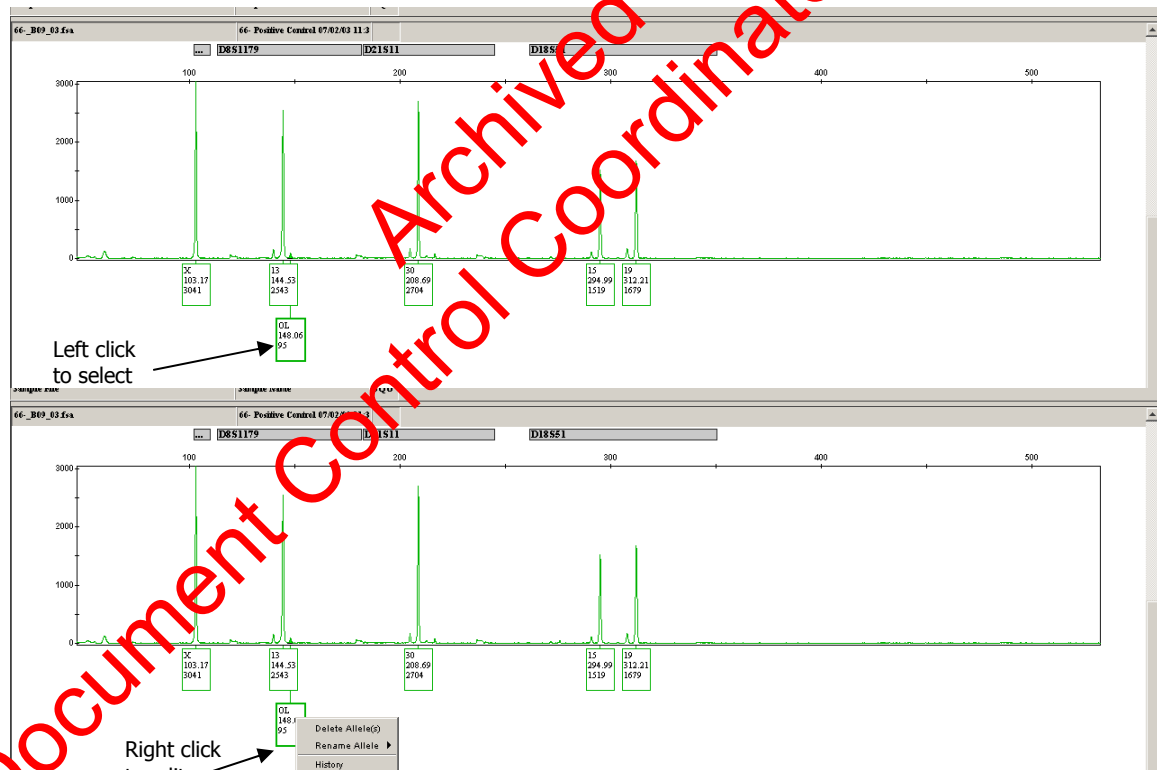

4. Select *Rename Allele*; another drop down menu will appear listing all of the possible choices for alleles at that locus including “?” and *Custom*.

[Back to Table of contents](#)

Controlled versions of Department of Forensic Biology Manuals only exist electronically on the Forensic Biology network. All printed versions are non-controlled copies.

# FORENSIC BIOLOGY PROTOCOLS FOR FORENSIC STR TYPING

## GENEMAPPER ID ANALYSIS

DATE EFFECTIVE  
09-01-2014

APPROVED BY  
NUCLEAR DNA TECHNICAL LEADER

PAGE  
214 OF 451

5. If the sample has been labeled an Off Ladder (OL), choose “?”. If the peak has been given an allele call, chose that same allele call from the drop-down list.

For example, if a pull-up peak has been labeled a 7, highlight the 7 then right click and rename the allele 7 from the drop-down menu. This is done so that the reviewer can see what the allele was originally called.

6. A dialog box will then prompt you for an Edit Allele Comment. In the box enter the code for the allele edit (see Appendix B for a list of editing codes).
7. Click OK.

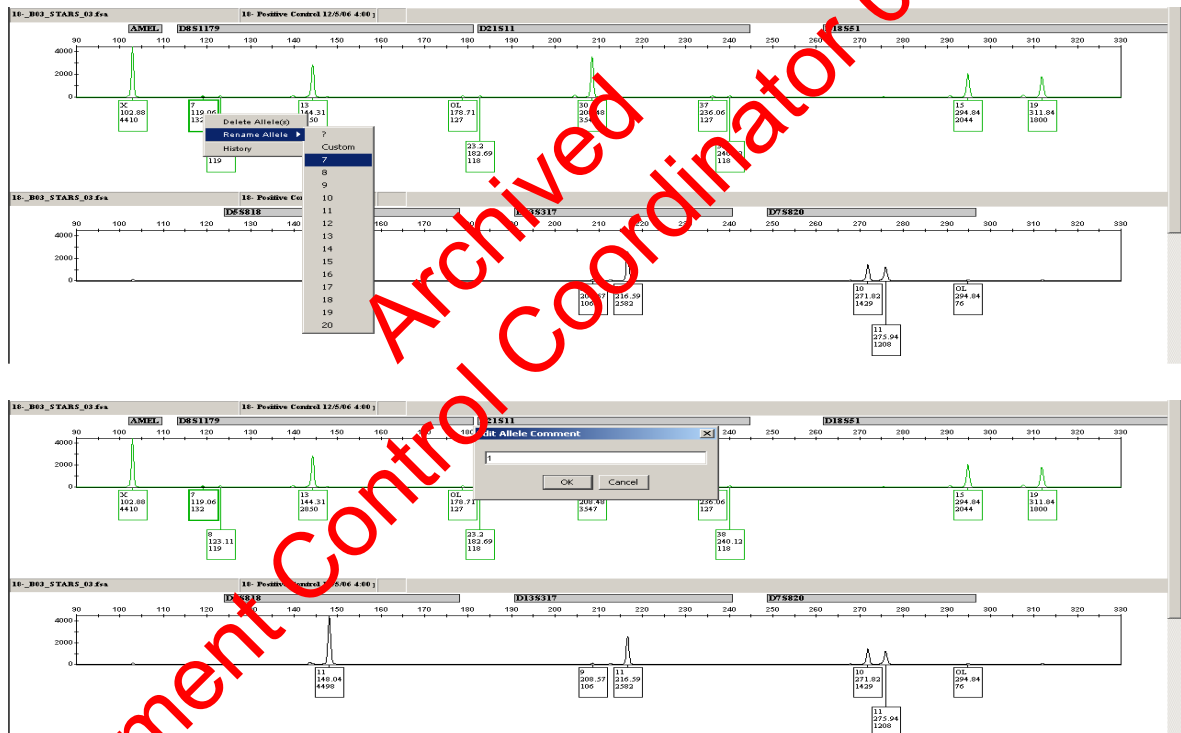

8. You will notice on the electropherogram that the peak has been labeled as follows: “changed”, the allele call, base pair, and RFU, followed by the corresponding edit code.

[Back to Table of contents](#)

Controlled versions of Department of Forensic Biology Manuals only exist electronically on the Forensic Biology network. All printed versions are non-controlled copies.

# FORENSIC BIOLOGY PROTOCOLS FOR FORENSIC STR TYPING

GENEMAPPER ID ANALYSIS		
DATE EFFECTIVE 09-01-2014	APPROVED BY NUCLEAR DNA TECHNICAL LEADER	PAGE 215 OF 451

9. If you are removing all the peaks in the entire sample because it needs to be rerun, for example, when a sample is completely overblown, then you can delete all the peaks together without renaming each peak. The rerun is documented in column UD1.
  - a. To delete a range of peaks, select the first peak of the range, and while the first peak is still highlighted, drag a box across the range of peaks to select everything. Right click on the selection and click Delete Allele(s). When doing so, a box may pop-up with a message that more than one allele will be deleted. Click OK then enter the edit type in the allele comment box.
  - b. If the removed peaks need to be put back in, highlight the necessary samples from the **Samples** tab in the project window. From the **Analysis** drop down menu, select "**Analyze Selected Samples**." A pop up window will ask for confirmation and state the action cannot be undone. Click OK. Edit the sample(s) appropriately. If this action is done as a change to the original project, there is no need to change the project name. Create new tables and re-export the project.
10. If you mistakenly delete a peak instead of renaming it first try to undo by selecting **edit** from the drop down menu then select **undo**. You can undo as many changes as you made while that plot window was open, but if you close and re-open the plot window you will not be able to undo.
11. To revert a deleted peak back to the original allele call, select the peak, right click, then choose **add allele call** when prompted for an **add allele comment** leave it blank.
  - a. The original allele call will be added to the peak but the word "changed" will still appear in the label.
  - b. The word "changed" will not appear in the printed electropherogram, but it will appear in the electronic editing sheet as a sample entry with no edit comment.
  - c. When the editing sheet is generated, scan through the sheet for any sample entries without edit comments these are the peaks that were added back in. **Manually remove them from the worksheet before you print.**

[Back to Table of contents](#)

# FORENSIC BIOLOGY PROTOCOLS FOR FORENSIC STR TYPING

## GENEMAPPER ID ANALYSIS

DATE EFFECTIVE  
09-01-2014

APPROVED BY  
NUCLEAR DNA TECHNICAL LEADER

PAGE  
216 OF 451

12. Once editing has been completed you can view the edits in the Genotypes table. This table contains all of the alleles, sizes, and edits for all of the samples. Up to 15 edits can be captured per locus.

Genotypes Table

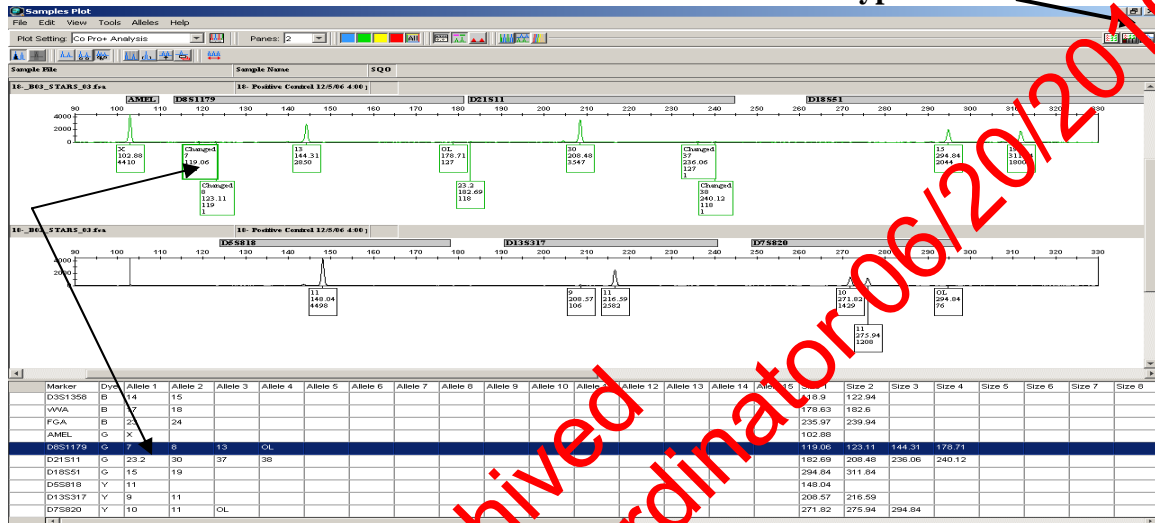

### Electronic Rerun Sheet

1. If a sample needs to be rerun this too is electronically noted. Close the *Sample Plots* window and return to the *Samples* tab in the *Project Window*.

### Project Window:

Status	Sample	Sample Name	Sample Type	Specimen Category	Analysis Method	Panel	Size Standard	Run Name	SOQ	SNF	UD1	UD2	UD3
1	34-020207.1800P	34-020207.1800P	Positive Control	no export	ID Analysis	Identifier_v2	CE_G5_HD_GS500	Run_HS3_20X	X	0	0	AL3	-
2	35-020207.1800P	35-020207.1800P	Positive Control	no export	ID Analysis	Identifier_v2	CE_G5_HD_GS500	Run_HS3_20X	X	0	0	PE1c	-
3	36-ABI_Control_C	36-ABI_Control_C	Sample	no export	ID Analysis	Identifier_v2	CE_G5_HD_GS500	Run_HS3_20X	X	0	0	PE1c	-
4	37-ABI_Control_C	37-ABI_Control_C	Sample	no export	ID Analysis	Identifier_v2	CE_G5_HD_GS500	Run_HS3_20X	X	0	0	PE1c	-
5	38-ABI_Control_C	38-ABI_Control_C	Sample	no export	ID Analysis	Identifier_v2	CE_G5_HD_GS500	Run_HS3_20X	X	0	0	PE1c	-
6	39-ABI_Control_C	39-ABI_Control_C	Sample	no export	ID Analysis	Identifier_v2	CE_G5_HD_GS500	Run_HS3_20X	X	0	0	PE1c	-
7	40-ABI_Control_C	40-ABI_Control_C	Sample	no export	ID Analysis	Identifier_v2	CE_G5_HD_GS500	Run_HS3_20X	X	0	0	PE1c	-

[Back to Table of contents](#)

Controlled versions of Department of Forensic Biology Manuals only exist electronically on the Forensic Biology network. All printed versions are non-controlled copies.

# FORENSIC BIOLOGY PROTOCOLS FOR FORENSIC STR TYPING

GENEMAPPER ID ANALYSIS		
DATE EFFECTIVE 09-01-2014	APPROVED BY NUCLEAR DNA TECHNICAL LEADER	PAGE 217 OF 451

2. Each sample scheduled for rerun must contain a code in column UD1. The first figure of the code stands for the **sample status**, the second figure stands for the **multiplex system** of the sample, and the third figure stands for the **rerun parameter**. The following are a few examples:
  - a. A sample was overblown and all peaks were removed. It should be rerun at a 1/10 dilution in Identifiler. Rerun Code: \*\*ID
  - b. An ID28 sample contained an off-ladder allele and needs to be rerun normal in Identifiler. Rerun Code: ^I.
  - c. An ID31 sample has a poor size standard and needs to be rerun at the normal parameter. Rerun Code: #IN
  - d. A sample has already been rerun once and the second time still produces an off ladder allele, therefore it will **not** be rerun. Rerun code: ^N/A
  - e. A ID31 sample needs to be rerun at two separate parameters: one rerun at normal parameter for a range of peaks removed and another to confirm an off-ladder using rerun high. List both parameters separated by a comma. Rerun code: \*IN, ^IH
3. After entering a code, click outside of the cell for the data to export properly.
4. See the Appendixes B and C for a complete list of edit, system, and rerun codes.

## Exporting Data for LIMS

Any case documentation developed outside of the LIMS should be scanned to a PDF document and attached to the appropriate electronic case record

1. To export this information for use in the **LIMS**:
  - a. First, in the **Project Window**, make sure the table setting drop down menu is set to “**Casework**”. In this view you will notice an additional category column “Specimen Category” this column should be set to “no export” for all the samples.
  - b. Then, Go to **File → Export Combined Table**. This table combines the rerun information from the **Samples** table and the editing information from the **Genotypes** table.
2. Select the appropriate run folder and check the run name contains the initials of the person analyzing the run.

[Back to Table of contents](#)

# FORENSIC BIOLOGY PROTOCOLS FOR FORENSIC STR TYPING

## GENEMAPPER ID ANALYSIS

DATE EFFECTIVE  
09-01-2014

APPROVED BY  
NUCLEAR DNA TECHNICAL LEADER

PAGE  
218 OF 451

- The file must be exported as Text-tab delimited (.txt). Ensure this is selected and click “Export Combined Table.”

*Casework table setting*

*Project Window:*

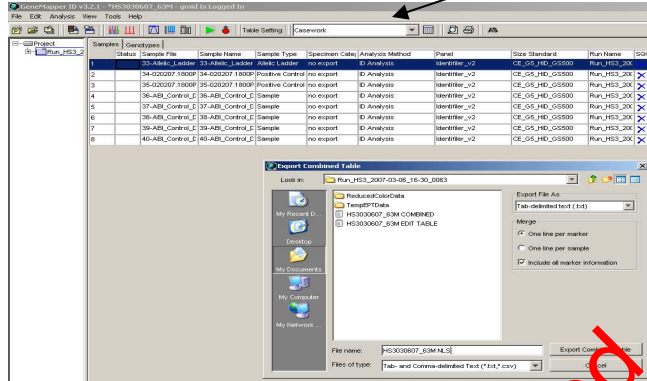

To make the data available for review, the project needs to be exported from the Oracle database and placed on the network. Once on the network, the reviewer will have to re-import the project into a local Genemapper station before being able to review.

### Exporting a Project

- Click on Tools → GeneMapper Manager (Ctrl+M) or click on the GeneMapper Manager icon

Select the project to export and click the “**Export**” button. A new window will open. Navigate to the 3130xl run folder through the “Save in” drop down box. In the “File name” box type in the name of the run. The “Files of type” box should be defaulted to Java serialized file (\*.ser).

[Back to Table of contents](#)

# FORENSIC BIOLOGY PROTOCOLS FOR FORENSIC STR TYPING

## GENEMAPPER ID ANALYSIS

DATE EFFECTIVE  
09-01-2014

APPROVED BY  
NUCLEAR DNA TECHNICAL LEADER

PAGE  
219 OF 451

GeneMapper Manager icon

Save in your 3130xl run folder

Project Window:

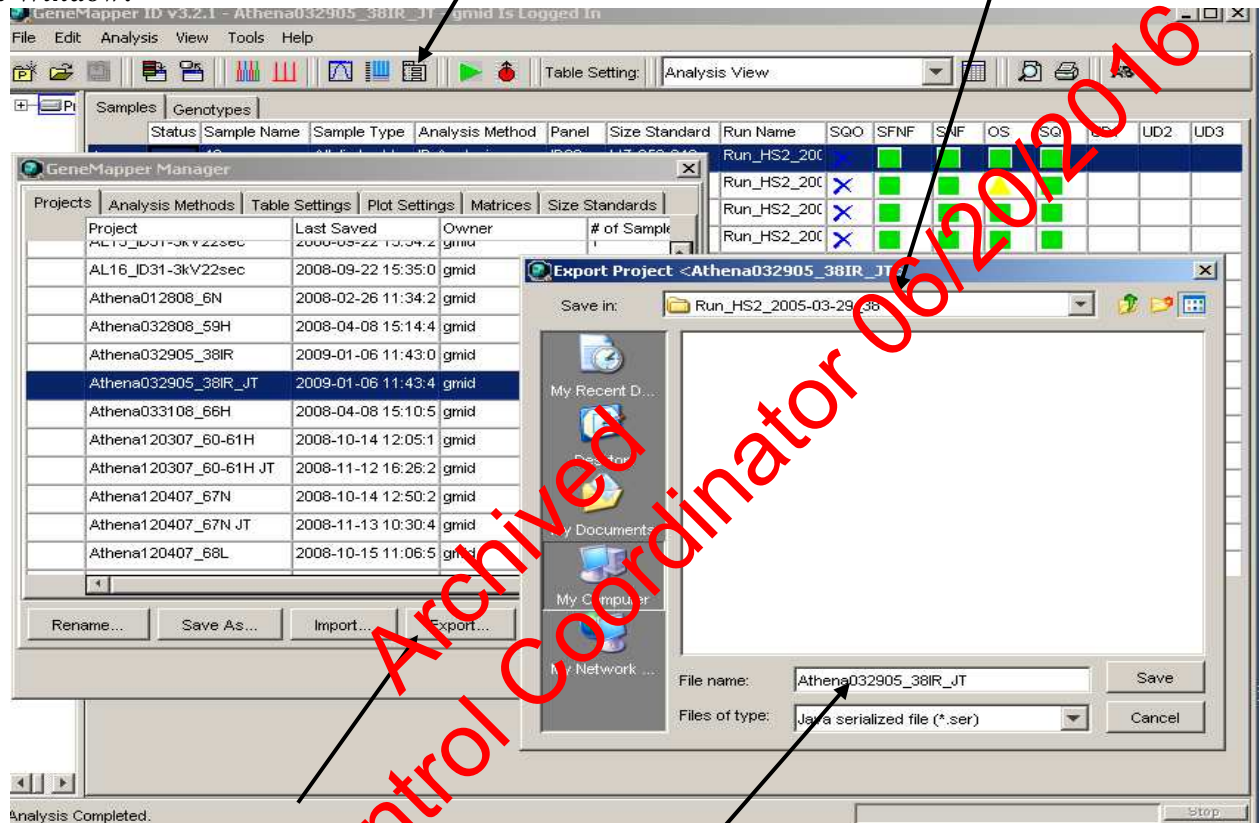

Export

Type in the name of your run

## G. EDITING REVIEWER

### Importing a Project

1. To import the project, open the GeneMapper Manager and click Import.
2. A new window will open asking for the file name. Navigate to the appropriate run folder, select the project and click **Import**. The project will be imported into GeneMapper.

[Back to Table of contents](#)

Controlled versions of Department of Forensic Biology Manuals only exist electronically on the Forensic Biology network. All printed versions are non-controlled copies.

# FORENSIC BIOLOGY PROTOCOLS FOR FORENSIC STR TYPING

GENEMAPPER ID ANALYSIS		
DATE EFFECTIVE 09-01-2014	APPROVED BY NUCLEAR DNA TECHNICAL LEADER	PAGE 220 OF 451

3. To open the project you just imported, click *File* → *Open Project (Ctrl + O)*. Select your project and click **Open**.

## Electronic Editing - Reviewer

1. The reviewer should check the edits on the editing documentation against the electronic data.
2. To display the sample plots, highlight all samples and click the “Plot View” button or click “Analysis → Display Plots”. For more detailed information, refer to Section E “Plot Views”.
3. The software always keeps the original allele assignments and a list of all the changes made. If desired, the allele history can be viewed. See “Appendix E – Troubleshooting Guide, 6. Allele History” for instructions.
4. To change, revert, or add an edit into the documentation, the reviewer should make the correction in the edit table.
5. In the GMID project, to revert an edited peak back to the original allele call, left click on the allele to select it, then right click to **Rename Allele**; another drop down menu will appear listing all of the possible choices for alleles at that locus. Select the correct allele assignment to re-label the peak. This change will still be added to the history of that allele.

NOTE: Peaks can be selected and deleted together. For example when a sample is overblown, and you need to remove many peaks in a range, simply select the first peak of the range, and while the first peak is still highlighted, drag a box across the range of peaks to select all. Press the delete key.

If the reviewing analyst disagrees with the removal of all peaks made during the first analysis, the reviewer should not complete the review. Have the analyzing analyst go back to the project and reanalyze the affected sample(s), re-export the data and create new allele, edit and rerun tables and re-submit for review. The reviewer should then review the entire project again.

6. Once the reviewer approves all the edits, the peaks that are slated to be removed should be deleted by selecting the peaks individually and using the Delete key.

[Back to Table of contents](#)

# FORENSIC BIOLOGY PROTOCOLS FOR FORENSIC STR TYPING

## GENEMAPPER ID ANALYSIS

DATE EFFECTIVE 09-01-2014	APPROVED BY NUCLEAR DNA TECHNICAL LEADER	PAGE 221 OF 451
------------------------------	---	--------------------

7. A “Delete Allele Comment” box will pop-up. This can be left blank if you agree with the edit. If you made a change to the edit on the editing table, enter the new edit code. Click OK.
8. Once the changed alleles are deleted, the electronic editing sheet cannot be recreated. Therefore, **Re-Save the project as the run name with “Reviewed”** so the original edited project is not lost.
9. Generate the electropherograms using the instructions in the next section, Section H *Printing and Electropherogram Generation*.
9. Export the new project to the run folder on the network as described in the previous section.
10. Once the project is exported, delete it from the project window in the GeneMapper Manager.
11. Changes to any reviewed project can be saved under the same “reviewed” name. However, the affected pages must be hand initialed by the analyst making the changes.

## H. PRINTING AND ELECTROPHEROGRAM GENERATION

The following are the page settings for the printer that can be checked by selecting *File* from the drop down menu, then *Page Setup* while in the *Samples Plot* view.

**Table Tab**

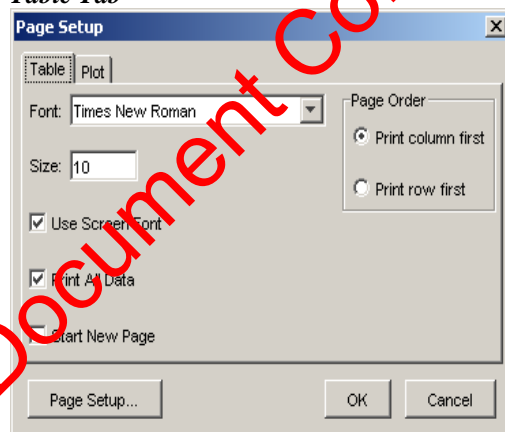

**Plot Tab**

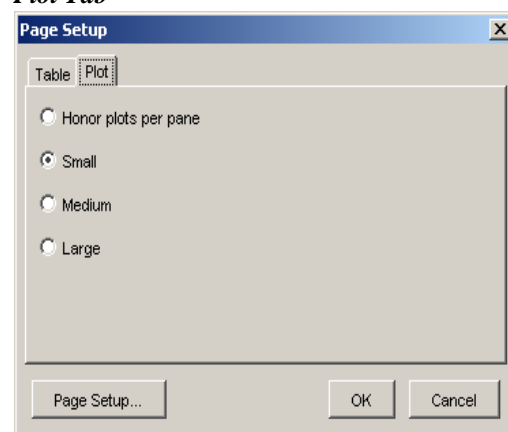

[Back to Table of contents](#)

# FORENSIC BIOLOGY PROTOCOLS FOR FORENSIC STR TYPING

## GENEMAPPER ID ANALYSIS

DATE EFFECTIVE  
09-01-2014

APPROVED BY  
NUCLEAR DNA TECHNICAL LEADER

PAGE  
222 OF 451

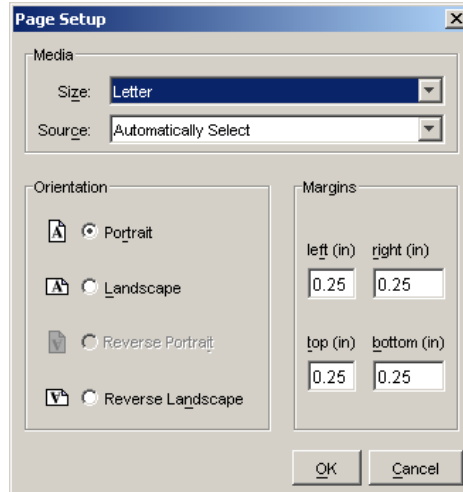

Printing: ID28, YFiler, and MiniFiler

1. Printing is done separately for the allelic ladders, controls, and samples. All allelic ladders in a project must be printed.
2. In the **Project Window** under the **Samples** tab, select only the rows you want to print.
3. Click the plots button.
4. In the Samples Plot window, select the plot setting from the drop down list according to the system and sample type you need:

Print - ID Allelic Ladder	Print - ID Controls	Print - ID 28 Samples
Print - YFiler Allelic Ladder	Print - YFiler Controls	Print - ID 31 PE and Samples
Print - Mini Allelic Ladder	Print - Mini Controls	Print - YFiler Samples
	Print - ID31 Negative Controls	Print - Mini Samples

5. Notice that the font size is reduced to accommodate the print setting. This setting will add the appropriate labels to each peak for printing.

[Back to Table of contents](#)

Controlled versions of Department of Forensic Biology Manuals only exist electronically on the Forensic Biology network. All printed versions are non-controlled copies.

# FORENSIC BIOLOGY PROTOCOLS FOR FORENSIC STR TYPING

## GENEMAPPER ID ANALYSIS

DATE EFFECTIVE 09-01-2014	APPROVED BY NUCLEAR DNA TECHNICAL LEADER	PAGE 223 OF 451
------------------------------	---	--------------------

6. Zoom to the appropriate range by using the X-Axis Zooming dialog box to set the plot to the correct range listed in the table below:

X-Axis Zooming:

Identifiler	Zoom from 90 to 370
YFiler	Zoom from 90 to 340
MiniFiler	Zoom from 68 to 300

7. Select *File* from the drop down menu, and then *print* (ctrl+P). Print to PDF format for LIMS. Save the PDF into the same directory as the analysis project. For the ladder, save the file as “Ladders”. For the controls, save the file as “Controls”. For the samples, save the file as the “[sample number]” on the plate. For example, if the sample was run as sample #23 on the plate, then the PDF will be saved as “23.pdf”.
8. If the peaks appear unusually small against the baseline in the printed electropherogram, follow the additional instructions in *Appendix E - Troubleshooting, 4. Printing*, and re-print the affected pages.

### Printing: ID31 Positive Control (PE) and Samples

1. For ID31 Allelic Ladders and Negative Controls, use the associated ID print views. Continue below for printing the Positive Control and Samples.
2. In the **Project Window** under the **Samples** tab, select the replicates of one sample and its corresponding pooled sample (i.e. “trigger\_swab\_a”, “trigger\_swab\_b”, “trigger\_swab\_c” and “trigger\_swab\_abc”).
3. Click the **plots** button.
4. In the **Samples Plot** window, select the plot setting from the drop down list titled “Print – ID31 PE and Samples”.
5. Notice that in the **Samples Plot** tool bar only the blue dye is selected. This is because one color will be printed at a time for these sample replicates.
6. Using the X-Axis Zooming dialog box, set the plot to zoom from 90 to 370.
7. Select *File* from the drop down menu, and then *print* (ctrl+P). Print to PDF format for LIMS. Save the PDF into the same directory as the analysis project.

[Back to Table of contents](#)

# FORENSIC BIOLOGY PROTOCOLS FOR FORENSIC STR TYPING

GENEMAPPER ID ANALYSIS		
DATE EFFECTIVE 09-01-2014	APPROVED BY NUCLEAR DNA TECHNICAL LEADER	PAGE 224 OF 451

8. If the peaks appear unusually small against the baseline in the printed electropherogram, follow the additional instructions in *Appendix E. Troubleshooting Guide, 4. Printing*, and re-print the affected pages.
9. In the Samples Plot tool bar, unselect the blue dye by clicking it, and select the green dye. With only the green dye selected repeat steps 6 and 7 for the green dye. Then repeat steps 6 and 7 for the yellow dye and red dyes individually.
10. After all colors have been printed for one triplicate sample, repeat steps 1 through 7 for the next sample in the injection until all samples in that run have been printed.

---

## Revision History:

March 24, 2010 – Initial version of procedure.

September 27, 2010 – Updated information on analyzing allelic ladders, naming runs, edit codes, and print parameters.

March 29, 2011 – Revised Step A.6 and B.4 for a change in the Results Group.

April 1, 2014 – Procedure revised to include information for YFiler.

September 1, 2014 – STR project naming was standardized so that analyst's initials are no longer required in the naming of the project.

[Back to Table of contents](#)

Controlled versions of Department of Forensic Biology Manuals only exist electronically on the Forensic Biology network. All printed versions are non-controlled copies.

# FORENSIC BIOLOGY PROTOCOLS FOR FORENSIC STR TYPING

GENEMAPPER ID – QUALITY FLAGS		
DATE EFFECTIVE 03-24-2010	APPROVED BY NUCLEAR DNA TECHNICAL LEADER	PAGE 225 OF 451

## Quality Flags

The **Pass** (green square) symbol indicates that no problem exists. The **Check** (yellow triangle) symbol appears when there are problematic components such as missing size standards, or off-scale data. The **Low Quality** (red octagon) symbol appears when the result falls below the defined threshold.

Whether you identify a size standard problem or not, proceed to the sizing section of the manual to individually check each size standard.

The following flags are visible in the **Project Window** with the “**Samples**” tab selected:

Quality Flag in “Samples” tab	Code
<b>Sizing Quality Override</b> – This check box marks the samples that have had the size standard quality score overridden. This box can also be used to indicate if the size standard has been reviewed.	SQO
<b>Sample File Not Found</b> – If the software cannot locate the .fsa files that correspond to a project, a yellow “check” flag is displayed. Re-import the run into the GeneMapper® ID software.	SFNF
<b>Size Standard Not Found</b> – A yellow “check” flag is displayed when no size standard is found in the sample. If a size standard has failed, it will be assigned an SQ value of 0.0 and “no sizing data” will be displayed in the “samples plot” window.	SNF
<b>Off scale</b> – This flag directs your attention to overblown peaks whose height [RFU] exceeds the range of the collection instrument.	OS
<b>Sizing Quality</b> – Values closest to 1.0 are denoted by a green “pass” flag. Questionable data is within the range of 0.25 and 0.75, and indicated with a yellow “check” flag. Low quality data is within the range of 0.0 – 0.25 and denoted by a red flag. If the RFU of the size standard falls below our detection threshold, it will be assigned an SQ value of 0.0, and the corresponding sample will display “no sizing data” in the “samples plot” window.	SQ

# FORENSIC BIOLOGY PROTOCOLS FOR FORENSIC STR TYPING

GENEMAPPER ID – QUALITY FLAGS		
DATE EFFECTIVE 03-24-2010	APPROVED BY NUCLEAR DNA TECHNICAL LEADER	PAGE 226 OF 451

These flags are intended to draw your attention to samples that have analysis problems. These flags do not replace our method for editing samples. Each sample must still be viewed and edited. If you identify a problem in a sample that can be edited, proceed to the editing section of this manual.

The following flags are visible in the **Plot View** with the “**Genotypes**” tab selected:

Quality Flag in “Genotypes” tab	Code
<b>Allele Display Overflow</b> – This check box indicates that there are more alleles at this locus than are displayed in the current window view.	<b>ADO</b>
<b>Allele Edit</b> – This box is checked when the allelic calls have been edited by the analyst in the plot view page.	<b>AE</b>
<b>Off scale</b> – This flag directs your attention to overblown peaks whose height [RFU] exceeds the range of the collection instrument for each locus.	<b>OS</b>
<b>Out of bin allele</b> – Displays a yellow “check” flag when peaks are outside of the bin boundary. These peaks are called OL.	<b>BIN</b>
<b>Peak Height Ratio</b> – Displays a yellow “check” flag if the ratio between the lower allele height and the higher allele height are below 70%. This value can be set in the Analysis Methods Peak Quality window.	<b>PHR</b>
<b>Allele Number</b> – This flag is a useful indicator of mixture samples, locus dropout, and extraneous alleles in the positive and negative controls. A yellow “check” flag is displayed when the number of alleles exceeds the number of expected alleles at a locus for the individual, or if no alleles are found. This number can be set in the Analysis Methods Peak Quality window.	<b>AN</b>

# FORENSIC BIOLOGY PROTOCOLS FOR FORENSIC STR TYPING

## GENEMAPPER ID – QUALITY FLAGS

DATE EFFECTIVE 03-24-2010	APPROVED BY NUCLEAR DNA TECHNICAL LEADER	PAGE 227 OF 451
------------------------------	---	--------------------

Quality Flag in “Genotypes” tab	Code
<b>Control Concordance</b> – Serves as quality assurance during STR analysis. A yellow “check” flag appears when the designated control sample (positive or negative) does not exactly match the defined alleles at each locus.	CC
<b>Overlap</b> – It is possible to have two allele size ranges that overlap, therefore a yellow “check” flag is displayed when a peak in the overlapped region is called twice.	OVL

Archived  
Document Control Coordinator 06/20/2016

---

### Revision History:

March 24, 2010 – Initial version of procedure.

Controlled versions of Department of Forensic Biology Manuals only exist electronically on the Forensic Biology network. All printed versions are non-controlled copies.

# FORENSIC BIOLOGY PROTOCOLS FOR FORENSIC STR TYPING

## GENEMAPPER ID – EDITING CODES

DATE EFFECTIVE 08-14-2015	APPROVED BY NUCLEAR DNA TECHNICAL LEADER	PAGE 228 OF 451
------------------------------	---	--------------------

### Editing Codes

Reason for Edit	Edit Code	Reason for Edit	Edit Code
Pull-ups of peaks in any color caused by a very high peak of another color in the same basepair range of a sample	1	Non specific artifacts <sup>+++</sup>	5
Shoulder peaks approx. 1-4 bp bigger or smaller than main peak	2	Labels placed on elevated baselines	6
Split peak due to "N" bands	3a	Spikes or peaks present in all colors in one sample	7
Split peak due to matrix over-subtraction	3b	Dye artifact occurring at a constant scan position	8
stutter in non-mixtures <sup>+</sup>	4a	Peak outside of printed scan range	9
stutter preceding shoulder in a mixture <sup>++</sup>	4b	Initial peak of range removed	-->
>20% stutter w/main peak plateau in non-mixtures	4c	Peak(s) within basepair range affected by overblown peak(s) removed	*

<sup>+</sup> This edit is applicable for stutter peaks in non-mixtures in +/-4 bp positions for both Identifiler<sup>®</sup>, MiniFiler<sup>®</sup>, Yfiler<sup>®</sup>, and in +/-3 bp positions at DYS392, +/-5 bp positions at DYS438, and +/-6 bp positions at DYS448 for Y STR systems.

<sup>++</sup> This edit is applicable for stutter peaks preceding a shoulder in a mixture in the -4 bp position for Identifiler and the -3, -4, -5, and -6 bp positions for Y STR Systems as referenced above.

<sup>+++</sup> For Yfiler<sup>®</sup>, this edit is applicable for artifacts in the +/-2 bp position at DYS19.

#### Revision History

March 24, 2010 – Initial version of procedure.  
 September 27, 2010 – Updated edit codes and added MiniFiler.  
 April 1, 2014 – Revised to include information for YFiler.  
 September 1, 2014 – Added additional information pertaining to YFiler.  
 August 14, 2015 – Removed references to PowerPlex Y.

# FORENSIC BIOLOGY PROTOCOLS FOR FORENSIC STR TYPING

## GENEMAPPER ID – RERUN CODES

DATE EFFECTIVE 08-14-2015	APPROVED BY NUCLEAR DNA TECHNICAL LEADER	PAGE 229 OF 451
------------------------------	---	--------------------

ReRun Codes	
Sample Status	Code
All peaks removed.	**
Peak(s) within basepair range affected by overblown peak(s) removed	*
Sample shows presence of OL allele	^
No or poor size standard	#

System for Rerun	Code
Identifiler	I
MiniFiler	F
Yfiler	M
Do not rerun	N/A

Parameter for Rerun	Code
Normal (HCN)	no code
High (HCN)	R
1/5 dilution	D.2
1/10 dilution	D.1
1/20 dilution	D.05
1/100 dilution	D.01
Re-aliquot 1 ul	1ul
Re-aliquot 2 ul	2ul
1 kV 22 s (LCN)	L
3 kV 20 s (LCN)	N
6 kV 30 s (LCN)	H

### Revision History:

March 24, 2010 – Initial version of procedure.  
 September 27, 2010 – Updated Sample-Status Codes.  
 April 1, 2014 – Revised to include information for YFiler.  
 August 14, 2015 – Removed references to PowerPlex Y.

# FORENSIC BIOLOGY PROTOCOLS FOR FORENSIC STR TYPING

## GENEMAPPER ID – ANALYSIS METHOD EDITOR SETTINGS

DATE EFFECTIVE  
05-01-2015

APPROVED BY  
NUCLEAR DNA TECHNICAL LEADER

PAGE  
230 OF 451

### Genemapper ID Analysis Method Editor Settings

#### Identifiler Analysis Settings:

**Analysis Method Editor - HID**

General | Allele | Peak Detector | Peak Quality | Quality Flags

Bin Set: Identifiler\_Bins

☒ Use marker-specific stutter ratio if available

Marker Repeat Type :	Tri	Tetra	Penta	Hexa
Cut-off Value	0.0	0.1	0.0	0.0
MinusA Ratio	0.0	0.0	0.0	0.0
MinusA Distance	From 0.0	0.0	0.0	0.0
	To 0.0	0.0	0.0	0.0
Minus Stutter Ratio	0.0	0.0	0.0	0.0
Minus Stutter Distance	From 0.0	3.25	0.0	0.0
	To 0.0	4.75	0.0	0.0
Plus Stutter Ratio	0.0	0.0	0.0	0.0
Plus Stutter Distance	From 0.0	0.0	0.0	0.0
	To 0.0	0.0	0.0	0.0

Amelogenin Cutoff: 0.1

Range Filter... Factory Defaults

OK Cancel

**Analysis Method Editor - HID**

General | Allele | Peak Detector | Peak Quality | Quality Flags

Peak Detection Algorithm: Advanced

**Ranges**

Analysis: Partial Range Sizing: Partial Sizes

Start Pt: 2300 Start Size: 75

Stop Pt: 9000 Stop Size: 450

**Smoothing and Baseline**

Smoothing: ☐ None ☒ Light ☐ Heavy

Baseline Window: 251 pts

**Size Calling Method**

☒ 2nd Order Least Squares  
☐ 3rd Order Least Squares  
☐ Cubic Spline Interpolation  
☐ Local Southern Method  
☐ Global Southern Method

**Peak Detection**

Peak Amplitude Thresholds: B: 75 R: 75 G: 5 O: 75 Y: 75

Min. Peak Half Width: 2 pts

Polynomial Degree: 3

Peak Window Size: 15 pts

Slope Threshold: Peak Start: 0.0 Peak End: 0.0

Factory Defaults

OK Cancel

**Analysis Method Editor - HID**

General | Allele | Peak Detector | Peak Quality | Quality Flags

**Signal level**

Homozygous min peak height: 75.0

Heterozygous min peak height: 75.0

**Heterozygote balance**

Min peak height ratio: 0.7

**Peak morphology**

Max peak width (basepairs): 1.5

**Pull-up peak**

Pull-up ratio: 0.05

**Allele number**

Max expected alleles: 2

Factory Defaults

OK Cancel

**Analysis Method Editor - HID**

General | Allele | Peak Detector | Peak Quality | Quality Flags

Quality weights are between 0 and 1.

**Quality Flag Settings**

Spectral Pull-up: 0.8 Control Concordance: 1.0

Broad Peak: 0.8 Low Peak Height: 0.3

Out of Bin Allele: 0.8 Off-scale: 0.8

Overlap: 0.8 Peak Height Ratio: 0.3

**PGV Thresholds**

Pass Range: 0.75 to 1.0 Low Quality Range: 0.0 to 0.25

Sizing Quality: From 0.75 to 1.0 From 0.0 to 0.25

Genotype Quality: From 0.75 to 1.0 From 0.0 to 0.25

Factory Defaults

OK Cancel

# FORENSIC BIOLOGY PROTOCOLS FOR FORENSIC STR TYPING

## GENEMAPPER ID – ANALYSIS METHOD EDITOR SETTINGS

DATE EFFECTIVE  
05-01-2015

APPROVED BY  
NUCLEAR DNA TECHNICAL LEADER

PAGE  
231 OF 451

### MiniFiler Analysis Settings:

Analysis Method Editor - HID

General | Allele | Peak Detector | Peak Quality | Quality Flags

Bin Set: AmpFLSTR\_MiniFiler\_GS500\_Bins\_v1

☒ Use marker-specific stutter ratio if available

Marker Repeat Type:	Tri	Tetra	Penta	Hexa
Cut-off Value	0.0	0.1	0.0	0.0
MinusA Ratio	0.0	0.0	0.0	0.0
MinusA Distance	From 0.0	0.0	0.0	0.0
	To 0.0	0.0	0.0	0.0
Minus Stutter Ratio	0.0	0.0	0.0	0.0
Minus Stutter Distance	From 0.0	3.25	0.0	0.0
	To 0.0	4.75	0.0	0.0
Plus Stutter Ratio	0.0	0.0	0.0	0.0
Plus Stutter Distance	From 0.0	0.0	0.0	0.0
	To 0.0	0.0	0.0	0.0

Amelogenin Cutoff: 0.1

Range Filter... Factory Defaults

OK Cancel

Analysis Method Editor - HID

General | Allele | Peak Detector | Peak Quality | Quality Flags

Peak Detection Algorithm: Advanced

Ranges

Analysis: Partial Range Sizing: Partial Sizes

Start Pt: 2500 Start Size: 65

Stop Pt: 10000 Stop Size: 400

Smoothing and Baseline

Smoothing: ☐ None ☒ Light ☐ Heavy

Baseline Window: 251 pts

Size Calling Method

☐ 2nd Order Least Squares ☒ 3rd Order Least Squares ☐ Cubic Spline Interpolation ☐ Local Southern Method ☐ Global Southern Method

Peak Detection

Peak Amplitude Thresholds:

B: 75 R: 75

G: 75 C: 75

Y: 75

Min. Peak Width: 2 pts

Polynomial Degree: 3

Peak Window Size: 15 pts

Peak Threshold

Peak Start: 0.0

Peak End: 0.0

Factory Defaults

OK Cancel

Analysis Method Editor - HID

General | Allele | Peak Detector | Peak Quality | Quality Flags

Signal level

Homozygous min peak height: 75.0

Heterozygous min peak height: 75.0

Heterozygote balance

Min peak height ratio: 0.7

Peak morphology

Max peak width (basepairs): 1.5

Pull-up peak

Pull-up ratio: 0.05

Allele number

Max expected alleles: 1

Factory Defaults

OK Cancel

Analysis Method Editor - HID

General | Allele | Peak Detector | Peak Quality | Quality Flags

Quality weights are between 0 and 1.

Quality Flag Settings

Spectral Pull-up: 0.8 Control Concordance: 1.0

Broad Peak: 0.8 Low Peak Height: 0.3

Out of Bin Allele: 0.8 Off-scale: 0.8

Overlap: 0.8 Peak Height Ratio: 0.3

PGV Thresholds

Pass Range: Low Quality Range:

Sizing Quality: From 0.75 to 1.0 From 0.0 to 0.25

Genotype Quality: From 0.75 to 1.0 From 0.0 to 0.25

Factory Defaults

OK Cancel

# FORENSIC BIOLOGY PROTOCOLS FOR FORENSIC STR TYPING

## GENEMAPPER ID – ANALYSIS METHOD EDITOR SETTINGS

DATE EFFECTIVE  
05-01-2015

APPROVED BY  
NUCLEAR DNA TECHNICAL LEADER

PAGE  
232 OF 451

### YFiler Analysis Settings:

Analysis Method Editor - HID

General | Allele | Peak Detector | Peak Quality | Quality Flags

Bin Set: AmpFLSTR\_Yfiler\_Binset\_v2

☒ Use marker-specific stutter ratio if available

Marker Repeat Type:	Tri	Tetra	Penta	Hexa
Cut-off Value	0.08	0.08	0.08	0.08
MinusA Ratio	0.0	0.0	0.0	0.0
MinusA Distance	From 0.0	0.0	0.0	0.0
	To 0.0	0.0	0.0	0.0
Minus Stutter Ratio	0.0	0.0	0.0	0.0
Minus Stutter Distance	From 2.25	3.25	4.25	5.25
	To 3.75	4.75	5.75	6.75
Plus Stutter Ratio	0.0	0.0	0.0	0.0
Plus Stutter Distance	From 0.0	0.0	0.0	0.0
	To 0.0	0.0	0.0	0.0

Amelogenin Cutoff: 0.0

Range Filter... Factory Defaults

OK Cancel

Analysis Method Editor - HID

General | Allele | Peak Detector | Peak Quality | Quality Flags

Peak Detection Algorithm: Advanced

Ranges

Analysis: Partial Range Start Pt: 2500 Stop Pt: 10000

Sizing: Partial Sizes Start Size: 75 Stop Size: 400

Smoothing and Baseline

Smoothing: ☐ None ☒ Light ☐ Heavy

Baseline Window: 51 pts

Size Calling Method

☐ 2nd Order Least Squares ☐ 3rd Order Least Squares ☒ Cubic Spline Interpolation ☐ Local Southern Method ☐ Global Southern Method

Peak Detection

Peak Amplitude Thresholds: B: 75 G: 75 Y: 75

Min. Peak Height: 2 pts

Polynomial Degree: 3

Peak Window Size: 15 pts

Baseline Threshold: 0.0

Peak Start: 0.0

Peak End: 0.0

Factory Defaults

OK Cancel

Analysis Method Editor - HID

General | Allele | Peak Detector | Peak Quality | Quality Flags

Signal level

Homozygous min peak height: 75.0

Heterozygous min peak height: 75.0

Heterozygote balance

Min peak height ratio: 0.7

Peak morphology

Max peak width (basepairs): 1.5

Pull-up peak

Pull-up ratio: 0.05

Allele number

Max expected alleles: 4

Factory Defaults

OK Cancel

Analysis Method Editor - HID

General | Allele | Peak Detector | Peak Quality | Quality Flags

Quality weights are between 0 and 1.

Quality Flag Settings

Spectral Pull-up: 0.8

Broad Peak: 0.8

Out of Bin Allele: 0.8

Overlap: 0.8

Control Concordance: 1.0

Low Peak Height: 0.3

Off-scale: 0.8

Peak Height Ratio: 0.3

PGV Thresholds

Pass Range: 0.75 to 1.0

Low Quality Range: 0.0 to 0.25

Sizing Quality: From 0.75 to 1.0

Genotype Quality: From 0.75 to 1.0

Factory Defaults

OK Cancel

### Revision History:

- March 24, 2010 – Initial version of procedure.
- April 1, 2014 – Procedure revised to include information for YFiler.
- May 1, 2015 – Removed references to Power Plex Y

Controlled versions of Department of Forensic Biology Manuals only exist electronically on the Forensic Biology network. All printed versions are non-controlled copies.

# FORENSIC BIOLOGY PROTOCOLS FOR FORENSIC STR TYPING

## GENEMAPPER ID – TROUBLESHOOTING GUIDE

DATE EFFECTIVE  
08-14-2015

APPROVED BY  
NUCLEAR DNA TECHNICAL LEADER

PAGE  
233 OF 451

### Genemapper ID-Troubleshooting Guide

#### 1. REDEFINING THE SIZE STANDARD

##### 1.1. PROBLEM: “No Sizing Data” message; red octagon in SQ column

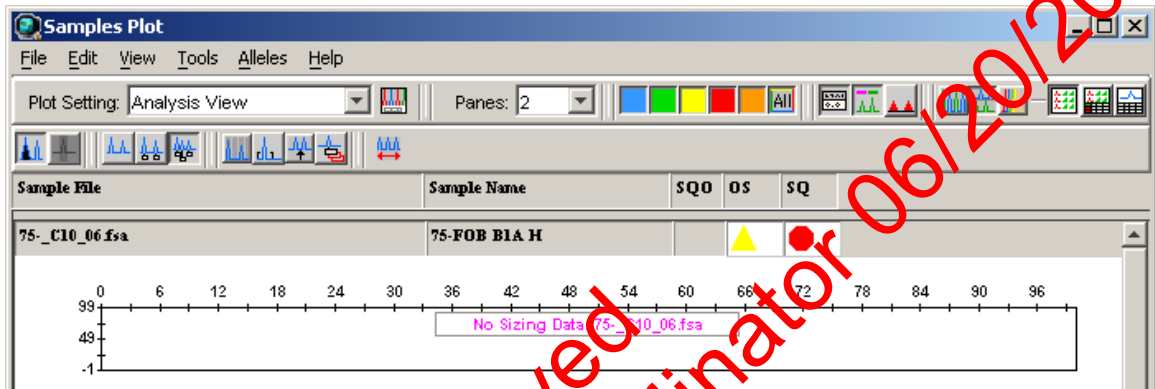

- a. Select the flagged sample in the *Samples* tab of the *Project Window* as shown in the picture below.

Sample	Sample Name	Analysis Method	Panel	Size Standard	Run Name	SQO	SFNF	SNF	OS	SQ	UD1
1		Sample Info									
2		Raw Data									
3		EPT Data									
4		Full View									
5		Show Navigator									
6	71-ENEG 050005	Negative Control	ID31	LIZ-250-340	Copy of Run_						
7	73-Allele Ladder	Allelic Ladder	ID31	LIZ-250-340	Copy of Run_						
8	74-031 75 0930 F	Positive Control	ID31	LIZ-250-340	Copy of Run_						
9	75-FOB B1A H	Sample	ID31	LIZ-250-340	Copy of Run_						

From the *View* drop down menu, select *Raw Data* - this will show what the sample looks like. If raw data is visible, and after analysis there is “No Sizing Data”, most likely the size standard is mislabeled. If no raw data is visible, the injection for that capillary failed or no sample was loaded in to the well.

# FORENSIC BIOLOGY PROTOCOLS FOR FORENSIC STR TYPING

## GENEMAPPER ID – TROUBLESHOOTING GUIDE

DATE EFFECTIVE 08-14-2015	APPROVED BY NUCLEAR DNA TECHNICAL LEADER	PAGE 234 OF 451
------------------------------	---	--------------------

*Raw data view shows usable data:*

*Raw data shows poor quality injection, this injection fails:*

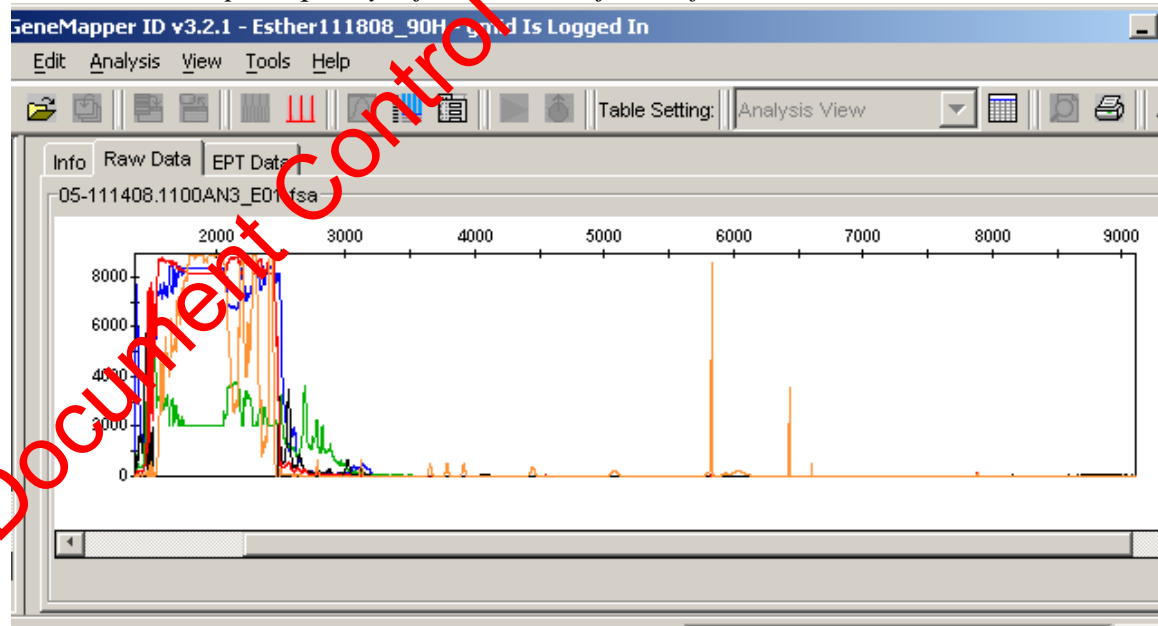

# FORENSIC BIOLOGY PROTOCOLS FOR FORENSIC STR TYPING

## GENEMAPPER ID – TROUBLESHOOTING GUIDE

DATE EFFECTIVE  
08-14-2015

APPROVED BY  
NUCLEAR DNA TECHNICAL LEADER

PAGE  
235 OF 451

- c. Click on the Size Match Editor icon  in the toolbar to open the sizing window. Here you can see the labels that the macro assigned to each peak in the size standard for that sample.
- d. Using the magnifying tool, zoom in on the area that appears to be mislabeled.

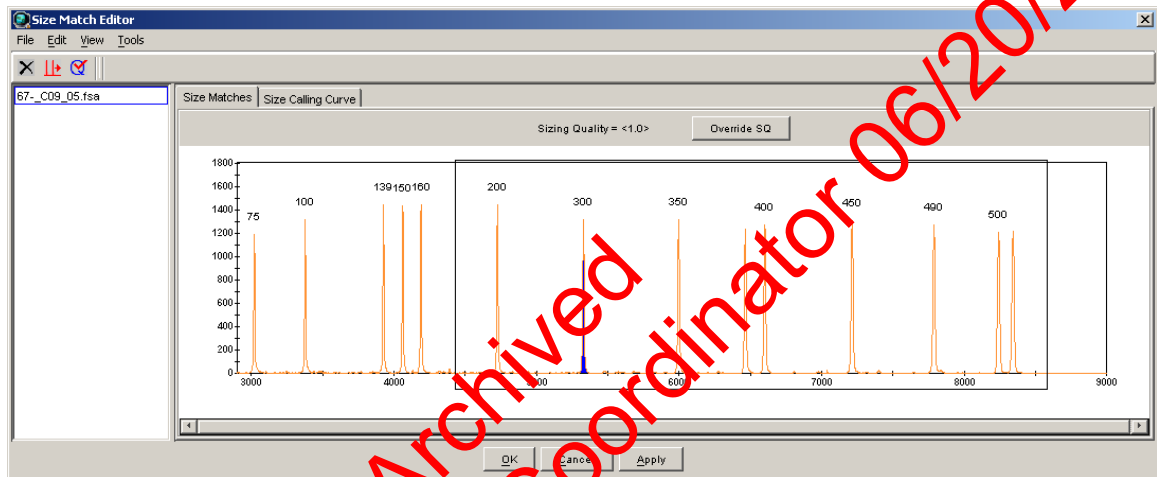

- e. Left click to select the peak that needs to be changed. The peak will be highlighted in blue.
- f. Right click on the peak which is mislabeled, a menu pops up, with add, delete or change.

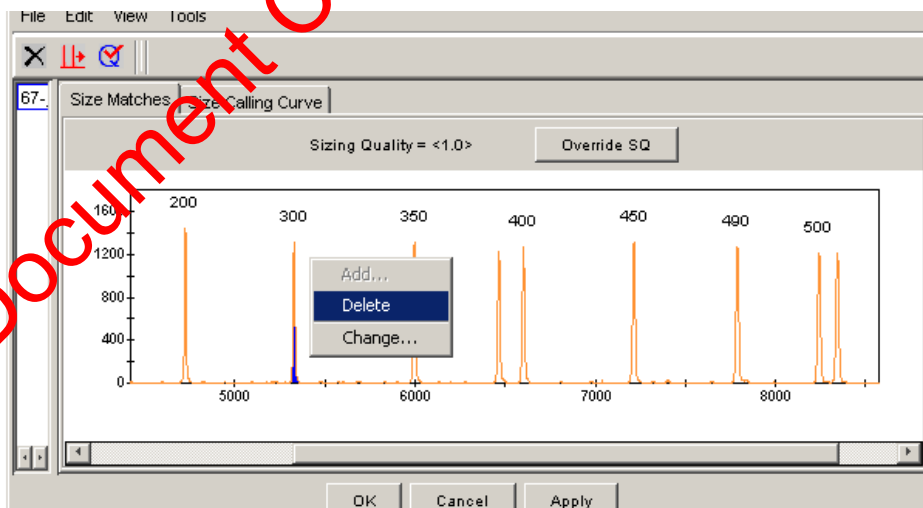

# FORENSIC BIOLOGY PROTOCOLS FOR FORENSIC STR TYPING

## GENEMAPPER ID – TROUBLESHOOTING GUIDE

DATE EFFECTIVE  
08-14-2015

APPROVED BY  
NUCLEAR DNA TECHNICAL LEADER

PAGE  
236 OF 451

- g. If a peak is labeled which is not supposed to be (the 250 or 340 peaks), select delete and the peak is unlabeled.
- h. To re-label a peak correctly, select **change**, a dropdown list appears with the choices for that size standard. Choose the correct one. The peak will be re-labeled.

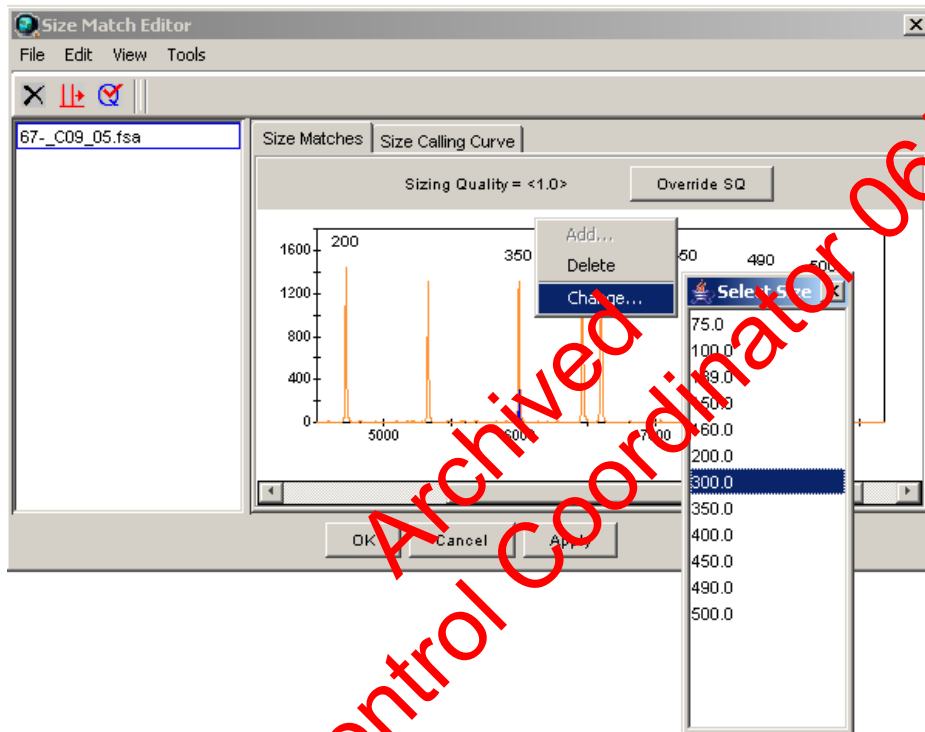

- i. Once all the changes are made, click on **Apply** to apply the changes. And then **Ok** to close the window.
- j. From the **View** drop down menu, select **Samples** to return to the **Samples** tab. In the **Analysis View** table setting, notice that the SQO box for that sample has a blue “X”, the SQ box has turned to a green square, and the status box for that sample has a green arrow. The green arrow indicates that a setting (in this case it’s the size standard) has been modified and it needs to be re-analyzed.

# FORENSIC BIOLOGY PROTOCOLS FOR FORENSIC STR TYPING

## GENEMAPPER ID – TROUBLESHOOTING GUIDE

DATE EFFECTIVE  
08-14-2015

APPROVED BY  
NUCLEAR DNA TECHNICAL LEADER

PAGE  
237 OF 451

Sample	Status	Sample Name	Sample Type	Analysis Method	Panel	Size Standard	Run Name	SQO	SFNF	SNF	OS	SQ	UD1
1		67-031105 0930	Negative Contr	ID Analysis	ID31	LIZ-250-340	Copy of Run_						
2		68-031105 0930	Negative Contr	ID Analysis	ID31	LIZ-250-340	Copy of Run_						
3		69-031105 0930	Negative Contr	ID Analysis	ID31	LIZ-250-340	Copy of Run_						
4		70-ENEG 030905	Negative Contr	ID Analysis	ID31	LIZ-250-340	Copy of Run_						
5		71-ENEG 030905	Negative Contr	ID Analysis	ID31	LIZ-250-340	Copy of Run_						
6		72-ENEG 030905	Negative Contr	ID Analysis	ID31	LIZ-250-340	Copy of Run_						
7		73-Allelic Ladder	Allelic Ladder	ID Analysis	ID31	LIZ-250-340	Copy of Run_						
8		74-031105 0930	Positive Control	ID Analysis	ID31	LIZ-250-340	Copy of Run_						
9		75-FOB B1A H	Sample	ID Analysis	ID31	LIZ-250-340	Copy of Run_						

- k. Click on the green analyze button  in the toolbar to re-analyze that sample with the redefined size standard.

## 2. ADJUSTING THE ANALYSIS DATA START POINT AND STOP POINT RANGE

2.1. **PROBLEM:** The data is too far to the left or right of the injection scan range, or the size standard is cut out of the analysis range and therefore labeled incorrectly.

- a. From the **View** drop down menu, select **Raw Data**.
- b. In the raw data view, choose a **start point** between the dye blob region that appears at the beginning of every injection, and the first required peak of the size standard by hovering the mouse pointer over that peak on the x-axis. At the bottom of the screen you will see that the data point and RFU is displayed for the area you are hovering with the mouse. Try not to include any of the blobs in the beginning of the run as they tend to be very high RFUs and the software uses the highest signal in each color to determine the Y axis cut-off in the plot view.
- c. Choose a **stop point** anywhere after the last peak in the size standard.

# FORENSIC BIOLOGY PROTOCOLS FOR FORENSIC STR TYPING

## GENEMAPPER ID – TROUBLESHOOTING GUIDE

DATE EFFECTIVE  
08-14-2015

APPROVED BY  
NUCLEAR DNA TECHNICAL LEADER

PAGE  
238 OF 451

- d. At a minimum the following size standard peaks must be present for proper analysis:
- For Identifier, 100bp to 450bp minus the 250bp and 340bp peaks.
  - For Minifiler, 75bp to 400bp minus the 250bp and 340bp peaks. (The Analysis Methods peak detector tab must start at 65bp and not 75bp in order to properly size peaks. This is because the 3<sup>rd</sup> Order Least Squares is the size calling method used.)
  - For Yfiler, 75bp to 400bp minus the 250bp

**NOTE:** If the data in an Identifier run is too far to the right and the last two peaks of the size standard (490 bp and 500 bp) are cut out of the visible range (as seen in the raw data view), the run can still be analyzed by selecting the size standard named “LIZ-250-340-490-500”. In this case your *stop point* for the analysis range should be set to 10,000. Additionally, QC should be notified to inspect the instrument as this occurrence is usually indicative of a polymer leak.

- e. From the **View** drop down menu, select **Samples** to return to the *samples* tab.
- f. Select the analysis method in the project window to highlight it blue, and then double click to open it.

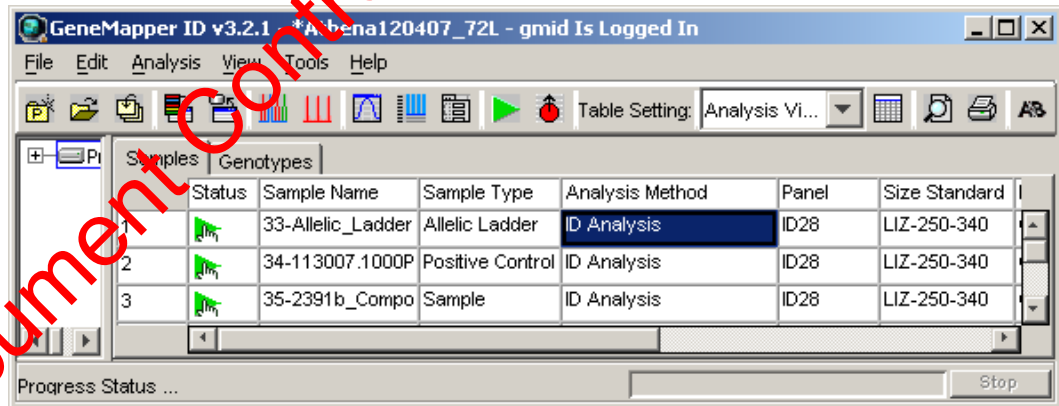

# FORENSIC BIOLOGY PROTOCOLS FOR FORENSIC STR TYPING

## GENEMAPPER ID – TROUBLESHOOTING GUIDE

DATE EFFECTIVE  
08-14-2015

APPROVED BY  
NUCLEAR DNA TECHNICAL LEADER

PAGE  
239 OF 451

- g. The *Analysis Method Editor* window will automatically open to the *Peak Detector* tab.

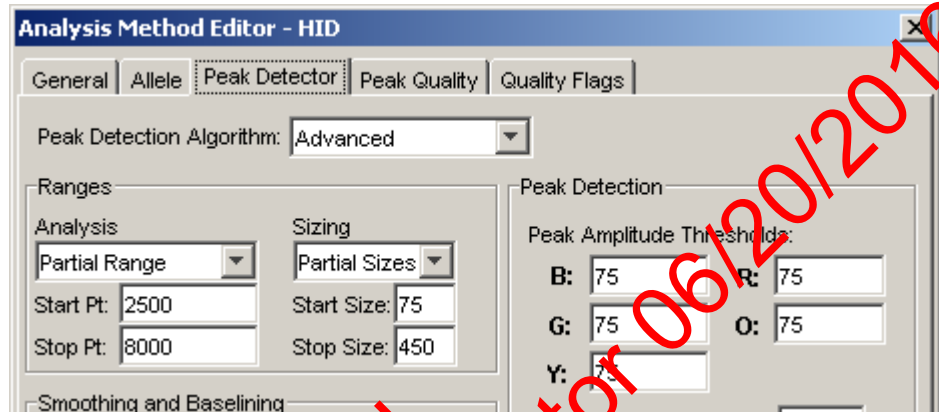

- h. In the *Ranges* section, change the *start point* and *stop point* as necessary. The only other setting that can be changed in this window is the *Peak Amplitude Thresholds* for the color of the size standard. If the size standard produced a low RFU signal this setting can be lowered to 25 RFU only in orange for Identifier, MiniFiler and Yfiler.
- i. Click *OK*.
- j. When you return to the *samples* tab, you will see that the samples have a green arrow in the status column signaling that a setting has been modified and it needs to be re-analyzed.
- k. Click on the green analyze button  in the toolbar to re-analyze with the modified setting.

### 3. Genotypes Plot – Locus Specific Quality Flags

#### 3.1. PROBLEM: You see “no room for labels” in the panes of the *Samples Plot* window.

- a. In the *Project Window* select the *Genotypes* tab, and then click the plot button (Analysis → Display Plots or Ctrl+L). This plot window displays each locus in a separate pane; this is called the “*Genotypes Plot*”. Here you can clearly view each locus with its relevant quality flags. Once you are in the plot view you can toggle between the *Samples Plot* and the *Genotypes Plot* by going to the *Project Window* and selecting the *Samples* tab or *Genotypes* tab.

# FORENSIC BIOLOGY PROTOCOLS FOR FORENSIC STR TYPING

## GENEMAPPER ID – TROUBLESHOOTING GUIDE

DATE EFFECTIVE 08-14-2015	APPROVED BY NUCLEAR DNA TECHNICAL LEADER	PAGE 240 OF 451
------------------------------	---	--------------------

- b. If a locus contains a peak that exceeds the saturation threshold of the 3130xl a pink line will indicate the affected basepair range in every color, and draw attention to areas where the off-scale peaks have created pull-up.
- c. These pink lines can be turned on or off from the plot window by selecting View → “Off-scale peak indicator” from the pull down menu. Ensure that the off scale peak indication is checked on.

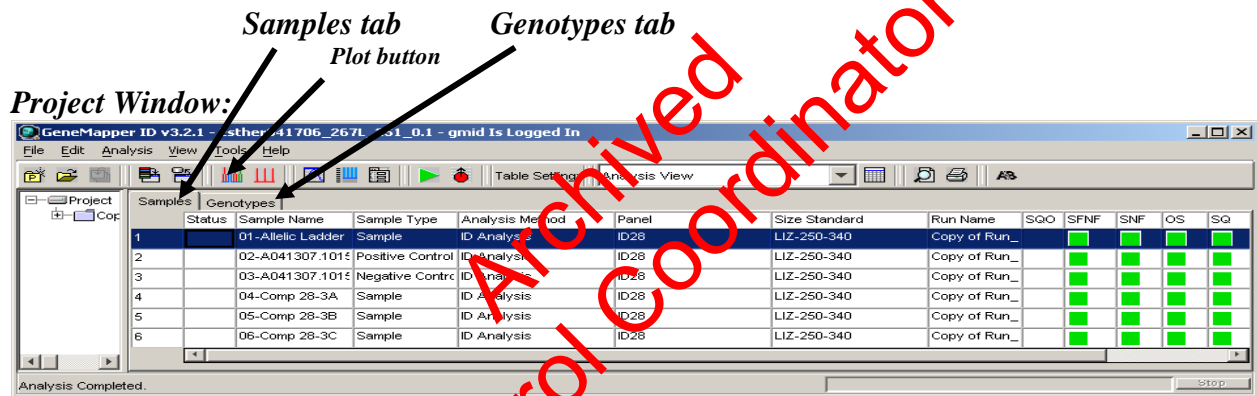

# FORENSIC BIOLOGY PROTOCOLS FOR FORENSIC STR TYPING

## GENEMAPPER ID – TROUBLESHOOTING GUIDE

DATE EFFECTIVE  
08-14-2015

APPROVED BY  
NUCLEAR DNA TECHNICAL LEADER

PAGE  
241 OF 451

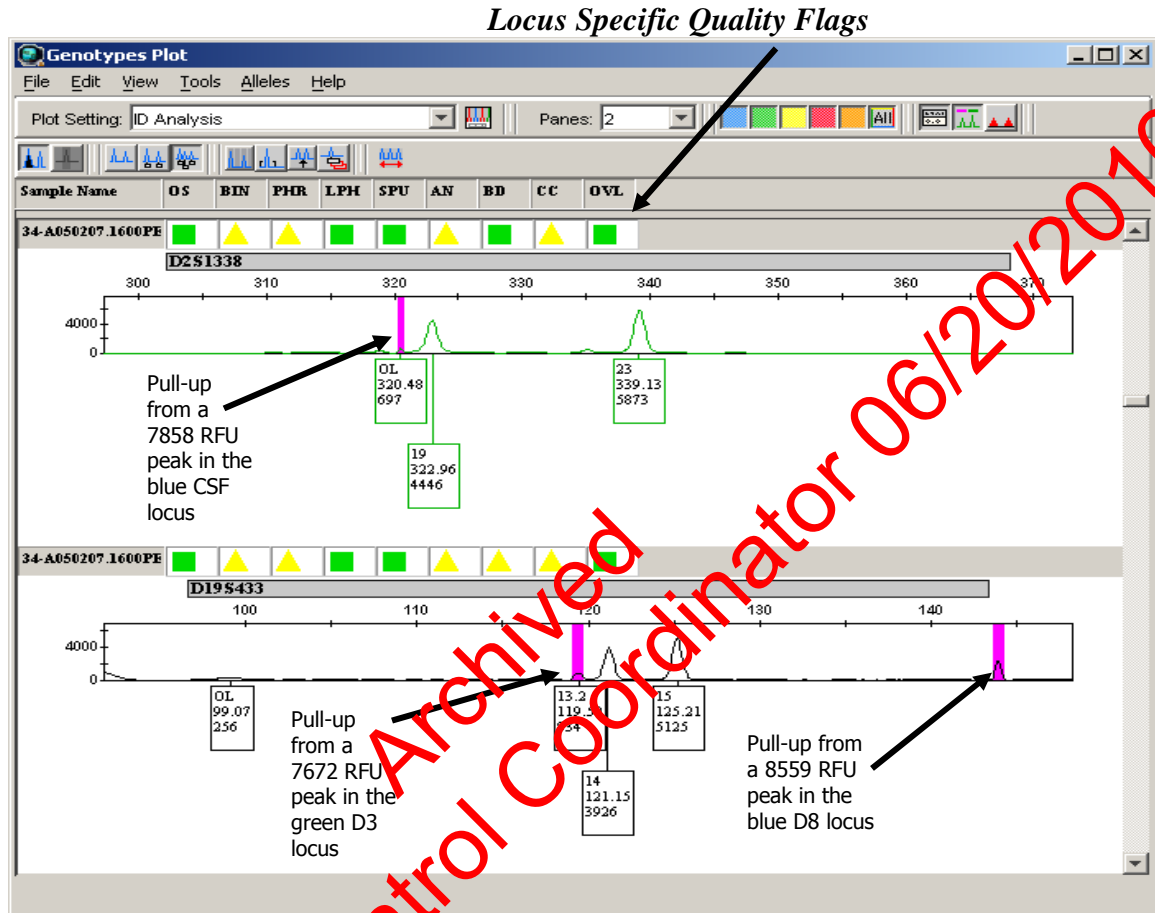

- d. Regardless of peak height, if the pink off scale indicator is not triggered, the sample does not need to be rerun.
- e. If the pink off-scale indicator is triggered, do one of the following (may be team specific):
  - i. Remove all peaks in the sample and run at a dilution (oversaturated single source samples with plateau shaped or misshaped peaks or mixtures)

# FORENSIC BIOLOGY PROTOCOLS FOR FORENSIC STR TYPING

## GENEMAPPER ID – TROUBLESHOOTING GUIDE

DATE EFFECTIVE 08-14-2015	APPROVED BY NUCLEAR DNA TECHNICAL LEADER	PAGE 242 OF 451
------------------------------	---	--------------------

- ii. Remove all peaks in loci containing pink saturation lines and in all other loci within that base pair range. These other loci will also be easily identifiable because they have the pink line indicating where the overblown peak from the other color has interrupted that entire base pair range. Rerun at a lower parameter (if applicable) or with a dilution.
- f. The quality flags in the *Genotypes* window indicate locus specific problems. If a yellow “check” flag, or a red “low quality” flag result in any of the columns, refer to the appendix A – “Quality Flags” for a description of the flags and the problems they identify.

**NOTE:** The locus specific quality flags can only be viewed in the *Genotypes Plot* window.

### 4. PRINTING

#### 4.1. **PROBLEM:** The peaks in the printed electropherogram appear unusually small.

- a. The maximum RFU signal in each color is used to calculate the Y axis cut-off value for the plot display.
- b. When the analysis range includes too much of the dye blob region that appears at the beginning of each run, the Y axis cut-off will be very high because the blobs in the beginning of the run generally have high RFUs. As a result, the true peaks will appear really small in the plot display.
- c. To adjust the Y axis cut-off, move the mouse pointer over the numbers on the Y axis. Notice that the pointer will turn into a magnifying glass. While holding the left mouse button down you can move the magnifying glass up and down the Y axis and a box will form outlining the area to be zoomed in. Choose a level directly above the tallest peak. When you release the left mouse button, the area will automatically zoom in.
- d. If you need to zoom back out to the full range, double click on the Y axis while the mouse pointer is in the magnifying glass form.

# FORENSIC BIOLOGY PROTOCOLS FOR FORENSIC STR TYPING

## GENEMAPPER ID – TROUBLESHOOTING GUIDE

DATE EFFECTIVE 08-14-2015	APPROVED BY NUCLEAR DNA TECHNICAL LEADER	PAGE 243 OF 451
------------------------------	---	--------------------

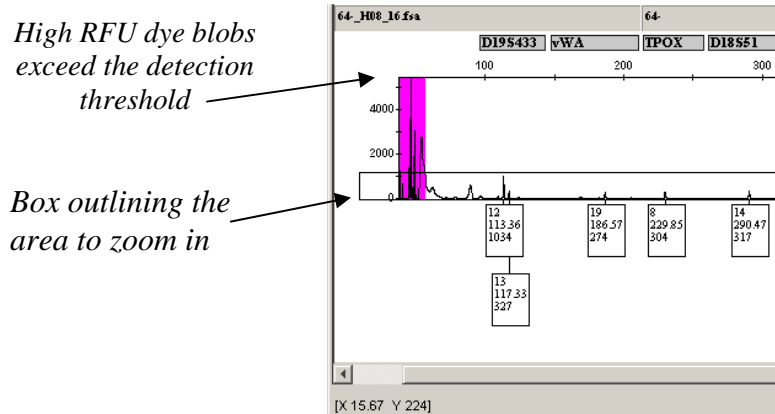

- Do this individually for each color where the peak display is affected by the high RFU blob region.
- Print the electropherogram as described in section H. *Printing*.

### 5. ALLELIC LADDER

#### 5.1. PROBLEM: All of the peaks in the ladders and my samples are labeled "OL".

Make sure that only the allelic ladders are designated as "Allelic Ladder" in the *Sample Type* column in the project window and rerun the analysis.

# FORENSIC BIOLOGY PROTOCOLS FOR FORENSIC STR TYPING

## GENEMAPPER ID – TROUBLESHOOTING GUIDE

DATE EFFECTIVE  
08-14-2015

APPROVED BY  
NUCLEAR DNA TECHNICAL LEADER

PAGE  
244 OF 451

### 5.2. PROBLEM: There is a confirmed off-ladder in my sample, how do I determine the closest allele call?

- Select the ladder with your sample and view the plot by clicking on the **Display Plots** button in the toolbar. 
- Turn off all colors except the color in which the OL appears using the quick select color buttons in the toolbar. 
- Turn the bins on by clicking on the **Show Bins** button in the toolbar. 
- Zoom in to the locus where the OL appears. The bins for that locus will be shaded in grey and you can determine what the true allele would be.

## 6. ALLELE HISTORY

### 6.1. PROBLEM: How do I know the history of an allele that was edited?

- Double click on the allele and a window opens with the allele history of that peak. When an allele is created by the macro, it will read “GeneMapper HID Allele Calling Algorithm” in the comments section. The rest of the table describes the action taken on that peak. In this example allele 15.2 was edited as pull-up. The action column describes what was done to the peak and the comments column contains the editing code.

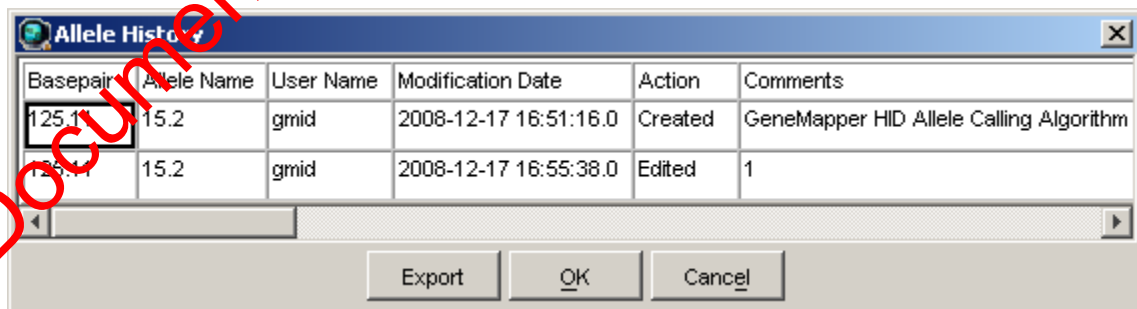

Basepair	Allele Name	User Name	Modification Date	Action	Comments
125.1	15.2	gmid	2008-12-17 16:51:16.0	Created	GeneMapper HID Allele Calling Algorithm
125.1	15.2	gmid	2008-12-17 16:55:38.0	Edited	1

<p align="center"><b>GENEMAPPER ID – TROUBLESHOOTING GUIDE</b></p>		
<p align="center">DATE EFFECTIVE 08-14-2015</p>	<p align="center">APPROVED BY NUCLEAR DNA TECHNICAL LEADER</p>	<p align="center">PAGE 245 OF 451</p>

- ## 6.2. PROBLEM: How do I view all deleted peak calls in a project?

Archived  
Coordinator 06/11/2011

**7.1. PROBLEM:** How can I see the run log for a sample to determine how the run was injected and analyzed?

- In the **project window** under the **samples** tab, select the sample(s) of interest.
- From the **View** drop down menu, select **Sample Info**

This view contains all of the information pertaining to the sample including error messages, current settings, run information, data collection settings, and capillary information.

# FORENSIC BIOLOGY PROTOCOLS FOR FORENSIC STR TYPING

## GENEMAPPER ID – TROUBLESHOOTING GUIDE

DATE EFFECTIVE  
08-14-2015

APPROVED BY  
NUCLEAR DNA TECHNICAL LEADER

PAGE  
246 OF 451

### 8. TYPOGRAPHICAL ERROR IN SAMPLE

#### 8.1. PROBLEM: There is a typo in the sample name.

In the *project window* under the *Samples* tab, click on the sample name in the *Sample Name* column and correct the error.

### 9. TABLE ERRORS

#### 9.1. PROBLEM: An error message occurs when making the allen table.

If you get an error message, this means that you have exported the combined table while still in “Analysis View”.

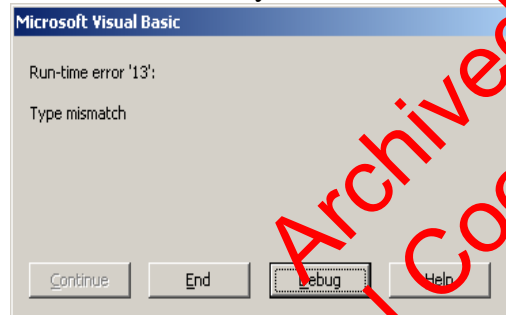

Click “End” or “OK” to close the error window, and close the excel worksheet without saving. Go back to your project in GeneMapper® ID. In the *Project Window* change the table setting drop down menu to “**Casework**”. Re-export the combined tables, then re-import into a new excel worksheet.

#### Revision History

March 24, 2010 – Initial version of procedure.

September 27, 2010 – Updated procedure in Problem 3.1 to indicate what to do when off-scale indicator is triggered.

April 1, 2014 – Procedure revised to include information for YFiler.

August 14, 2015 – Removed References to PowerPlex Y.

# FORENSIC BIOLOGY PROTOCOLS FOR FORENSIC STR TYPING

## GENEMAPPER ID – ALLELIC LADDERS, CONTROLS, AND SIZE STANDARDS

DATE EFFECTIVE  
05-01-2015

APPROVED BY  
NUCLEAR DNA TECHNICAL LEADER

PAGE  
247 OF 451

### References – Allelic Ladders, Controls, and Size Standards

#### Identifiler Allelic Ladder

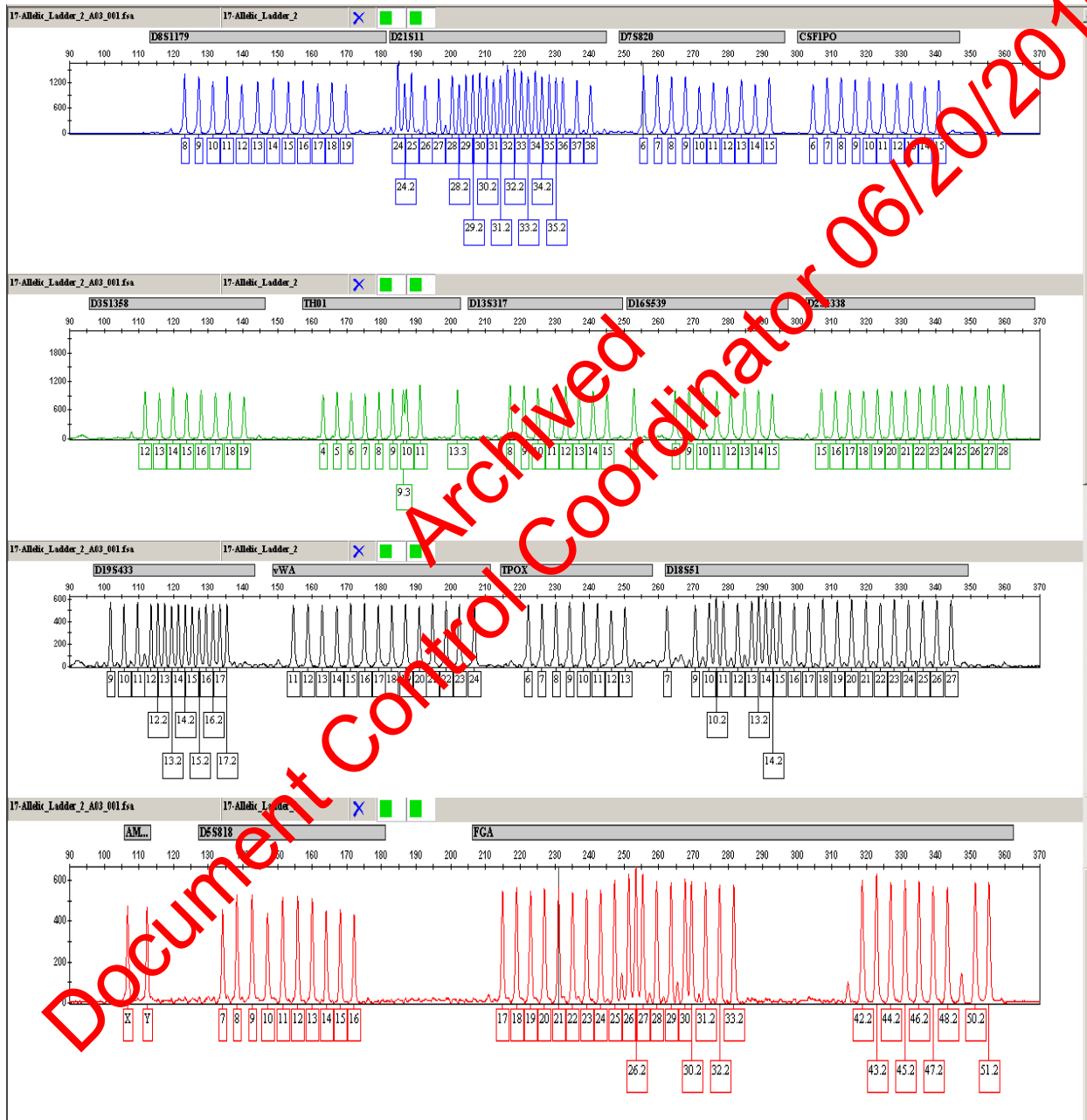

Controlled versions of Department of Forensic Biology Manuals only exist electronically on the Forensic Biology network. All printed versions are non-controlled copies.

# FORENSIC BIOLOGY PROTOCOLS FOR FORENSIC STR TYPING

## GENEMAPPER ID – ALLELIC LADDERS, CONTROLS, AND SIZE STANDARDS

DATE EFFECTIVE  
05-01-2015

APPROVED BY  
NUCLEAR DNA TECHNICAL LEADER

PAGE  
248 OF 451

### Identifiler Positive Control

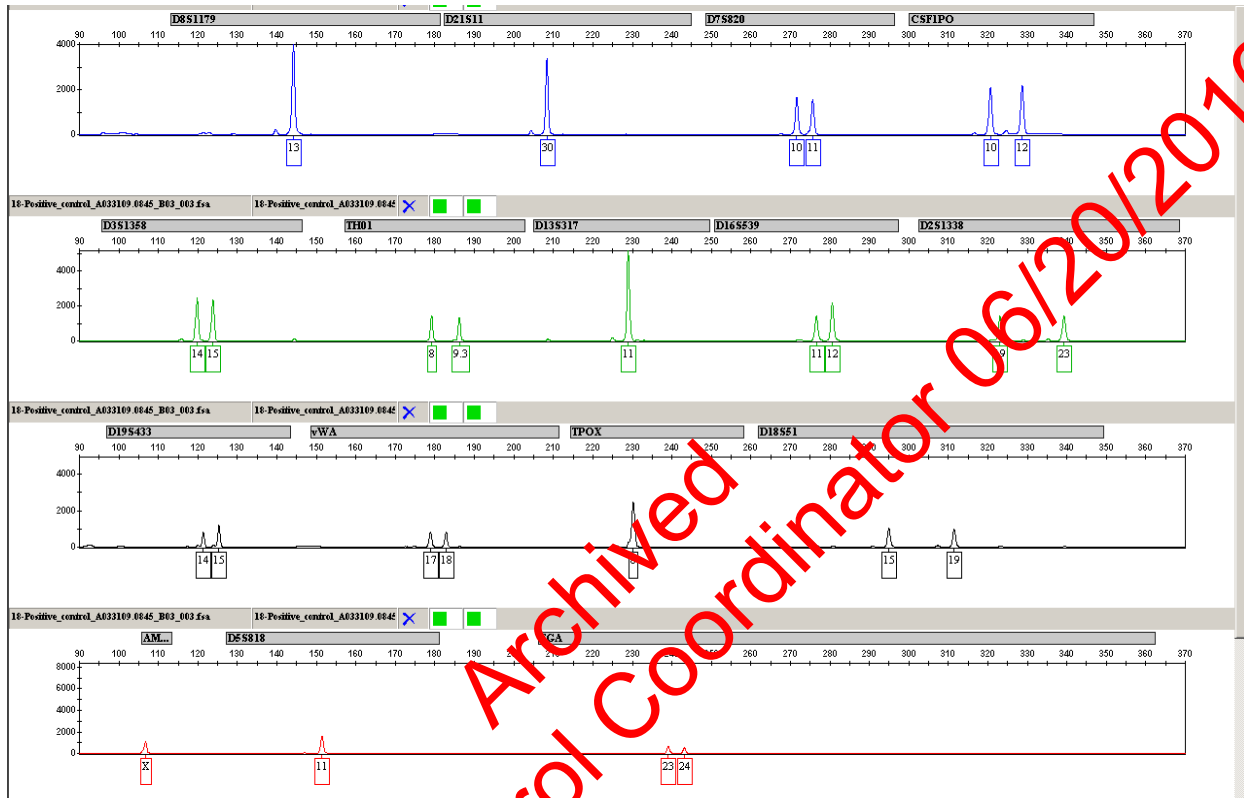

<b>Blue (6-FAM)</b>	<b>D8S1179</b>	<b>D21S11</b>	<b>D7S820</b>	<b>CSF1PO</b>	
	13	30	10, 11	10, 12	
<b>Green (VIC)</b>	<b>D3S1358</b>	<b>TH01</b>	<b>D13S317</b>	<b>D16S539</b>	<b>D2S1338</b>
	14, 15	8, 9.3	11	11, 12	19, 23
<b>Yellow (NED)</b>	<b>D19S433</b>	<b>VWA</b>	<b>TPOX</b>	<b>D18S51</b>	
	14, 15	17, 18	8	15, 19	
<b>Red (PET)</b>	<b>AMEL</b>	<b>D5S818</b>	<b>FGA</b>		
	X	11	23, 24		

Controlled versions of Department of Forensic Biology Manuals only exist electronically on the Forensic Biology network. All printed versions are non-controlled copies.

# FORENSIC BIOLOGY PROTOCOLS FOR FORENSIC STR TYPING

## GENEMAPPER ID – ALLELIC LADDERS, CONTROLS, AND SIZE STANDARDS

DATE EFFECTIVE  
05-01-2015

APPROVED BY  
NUCLEAR DNA TECHNICAL LEADER

PAGE  
249 OF 451

**LIZ-250-340**

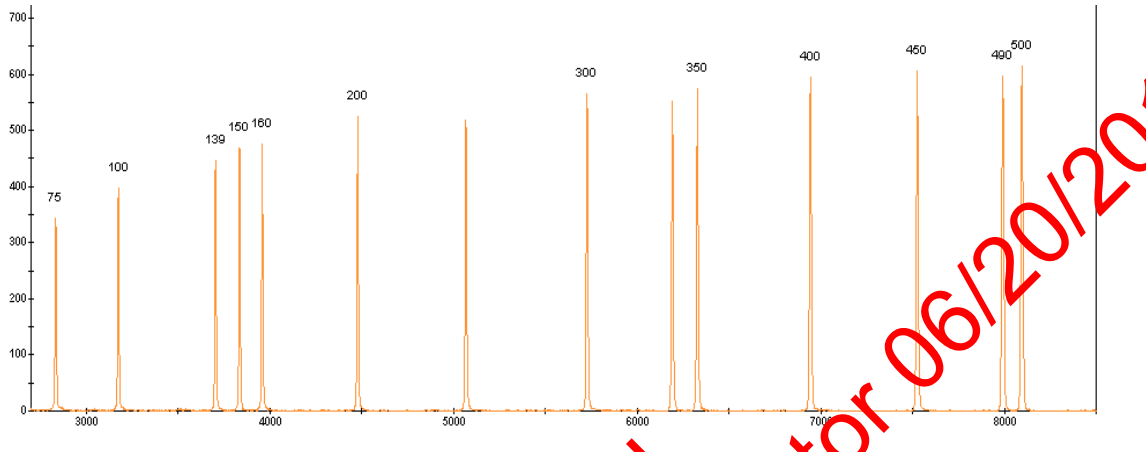

# FORENSIC BIOLOGY PROTOCOLS FOR FORENSIC STR TYPING

## GENEMAPPER ID – ALLELIC LADDERS, CONTROLS, AND SIZE STANDARDS

DATE EFFECTIVE  
05-01-2015

APPROVED BY  
NUCLEAR DNA TECHNICAL LEADER

PAGE  
250 OF 451

### MiniFiler Allelic Ladder

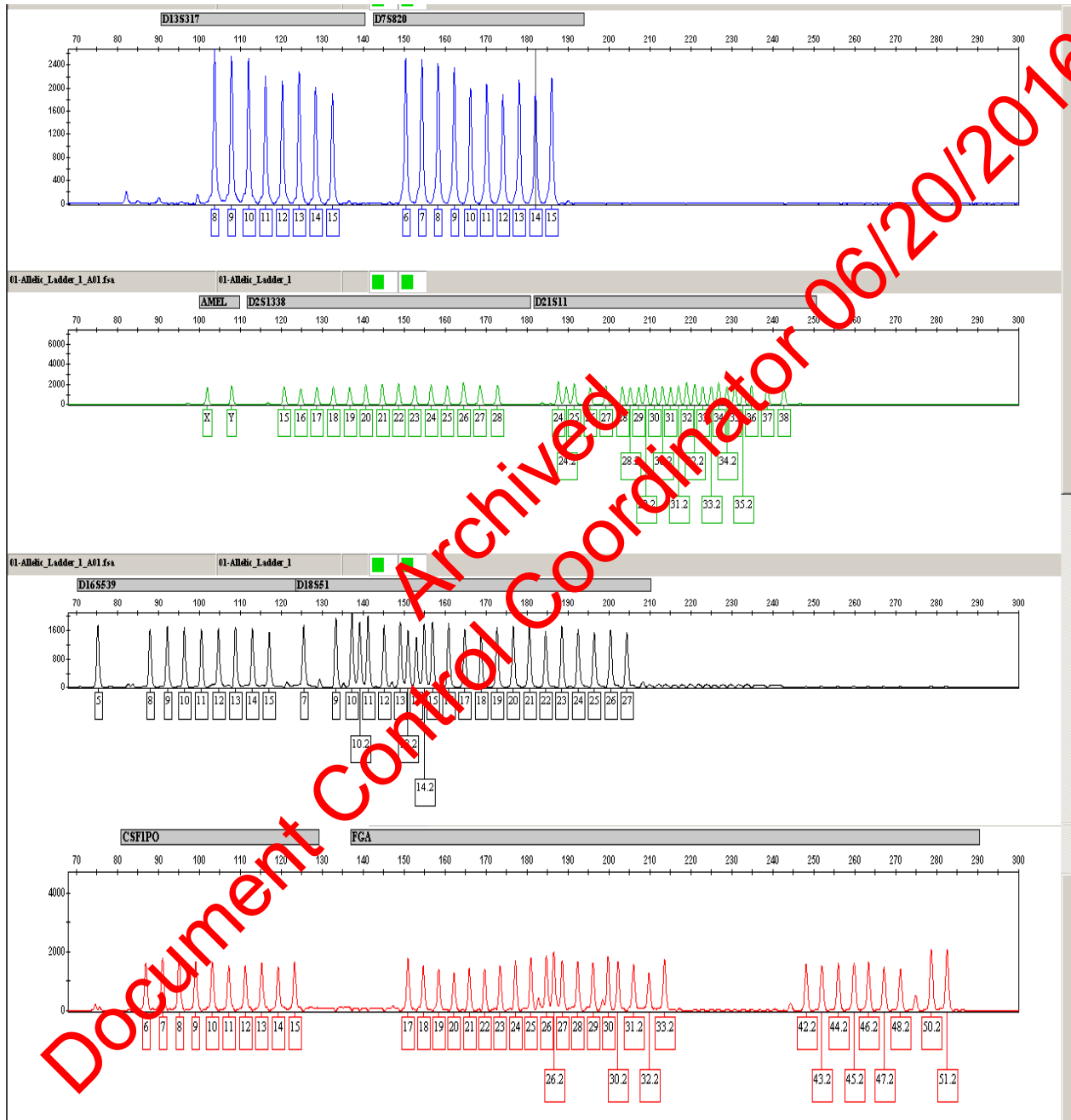

# FORENSIC BIOLOGY PROTOCOLS FOR FORENSIC STR TYPING

## GENEMAPPER ID – ALLELIC LADDERS, CONTROLS, AND SIZE STANDARDS

DATE EFFECTIVE  
05-01-2015

APPROVED BY  
NUCLEAR DNA TECHNICAL LEADER

PAGE  
251 OF 451

### MiniFiler Positive Control

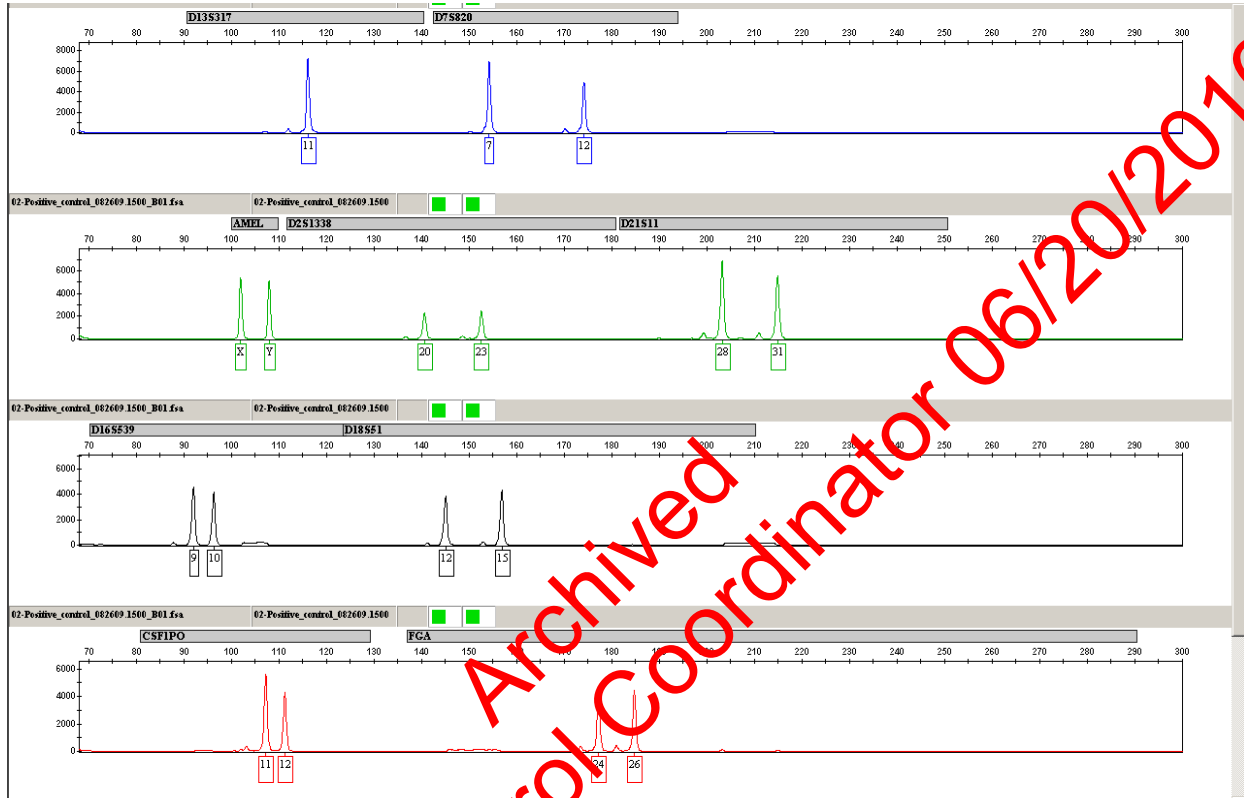

Blue (B-1A-M)	D13S317	D7S820	
	11	7, 12	
Green (VIC)	AMEL	D2S1338	D21S11
	X, Y	20, 23	28, 31
Yellow (NED)	D16S539	D18S51	
	9, 10	12, 15	
Red (PET)	CSF1PO	FGA	
	11, 12	24, 26	

# FORENSIC BIOLOGY PROTOCOLS FOR FORENSIC STR TYPING

## GENEMAPPER ID – ALLELIC LADDERS, CONTROLS, AND SIZE STANDARDS

DATE EFFECTIVE  
05-01-2015

APPROVED BY  
NUCLEAR DNA TECHNICAL LEADER

PAGE  
252 OF 451

### YFiler Allelic Ladder

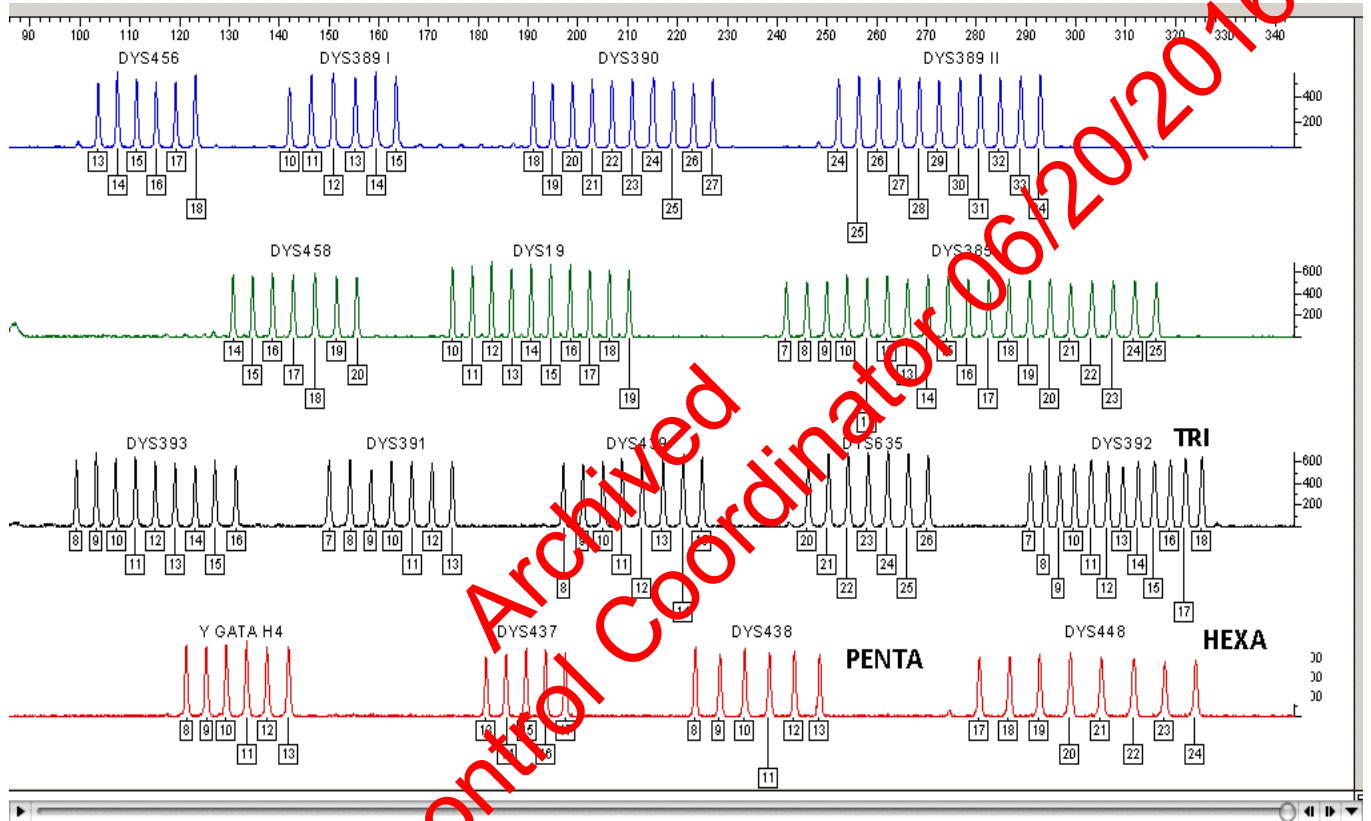

# FORENSIC BIOLOGY PROTOCOLS FOR FORENSIC STR TYPING

## GENEMAPPER ID – ALLELIC LADDERS, CONTROLS, AND SIZE STANDARDS

DATE EFFECTIVE  
05-01-2015

APPROVED BY  
NUCLEAR DNA TECHNICAL LEADER

PAGE  
253 OF 451

### Yfiler Positive Control

Blue (6-FAM)	DYS456	DYS389I	DYS390	DYS389II	
	15	13	24	29	
Green (VIC)	DYS458	DYS19	DYS385a/b		
	17	15	11, 14		
Yellow (NED)	DYS393	DYS391	DYS439	DYS635	DYS392
	13	11	12	24	13
Red (PET)	Y GATA H4	DYS437	DYS438	DYS448	
	13	15	12	19	

Controlled versions of Department of Forensic Biology Manuals only exist electronically on the Forensic Biology network. All printed versions are non-controlled copies.

# FORENSIC BIOLOGY PROTOCOLS FOR FORENSIC STR TYPING

## GENEMAPPER ID – ALLELIC LADDERS, CONTROLS, AND SIZE STANDARDS

DATE EFFECTIVE  
05-01-2015

APPROVED BY  
NUCLEAR DNA TECHNICAL LEADER

PAGE  
254 OF 451

### YFiler Size Standard (LIZ GS500)

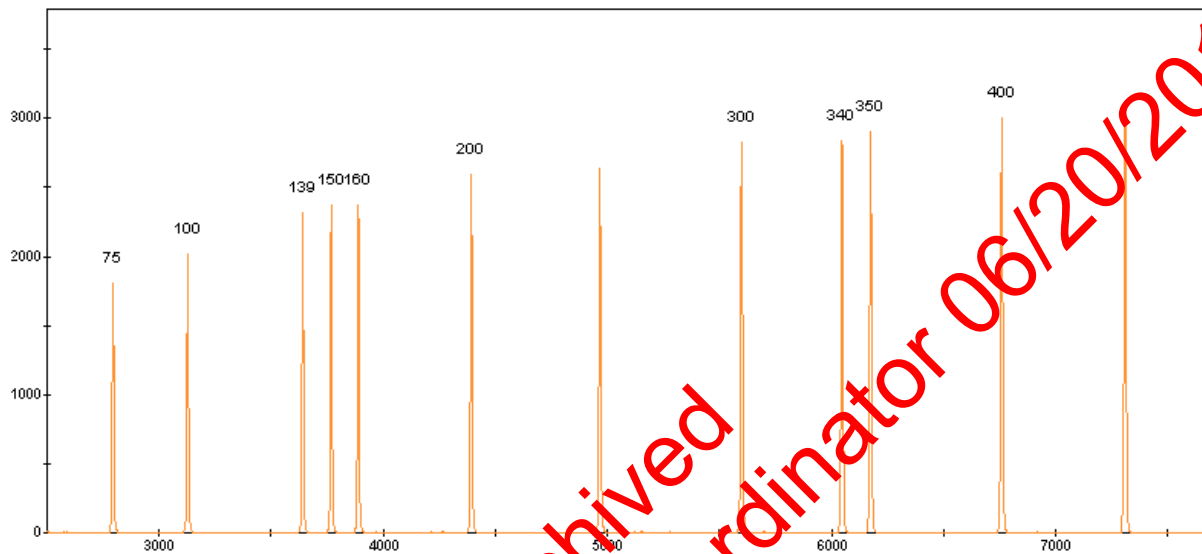

#### Revision History:

- March 24, 2010 – Initial version of procedure.
- August 2, 2010 – The profile of the in-house Male Positive Control was changed
- April 1, 2014 – Procedure revised to include information for YFiler.
- May 1, 2015 – Removed references to Power Plex Y

# FORENSIC BIOLOGY PROTOCOLS FOR FORENSIC STR TYPING

## GENEMAPPER ID – DEFAULT TABLE AND PLOT SETTINGS

DATE EFFECTIVE  
05-01-2015

APPROVED BY  
NUCLEAR DNA TECHNICAL LEADER

PAGE  
255 OF 451

### Default Table and Plot Settings

#### TABLE SETTINGS – ANALYSIS VIEW: SAMPLES SETTINGS

**Table Setting Editor**

General **Samples** Genotypes

Samples Table Settings:

Column Settings:

	Show	Column	Filtering	Content
1	<input checked="" type="checkbox"/>	Status	Show All Records	N/A
2	<input type="checkbox"/>	Sample File	Show All Records	
3	<input checked="" type="checkbox"/>	Sample Name	Show All Records	
4	<input type="checkbox"/>	Sample ID	Show All Records	
5	<input type="checkbox"/>	Comments	Show All Records	
6	<input checked="" type="checkbox"/>	Sample Type	Show All Records	N/A
7	<input type="checkbox"/>	Specimen Category	Show All Records	N/A
8	<input checked="" type="checkbox"/>	Analysis Method	Show All Records	
9	<input checked="" type="checkbox"/>	Panel	Show All Records	
10	<input checked="" type="checkbox"/>	Size Standard	Show All Records	
11	<input type="checkbox"/>	Matrix	Show All Records	
12	<input checked="" type="checkbox"/>	Run Name	Show All Records	
13	<input type="checkbox"/>	Instrument Type	Show All Records	
14	<input type="checkbox"/>	Instrument ID	Show All Records	
15	<input type="checkbox"/>	Run Date & Time	Show All Records	
16	<input type="checkbox"/>	Reference Data	Show All Records	N/A
17	<input checked="" type="checkbox"/>	Sizing Quality Overridden	Show All Records	N/A
18	<input checked="" type="checkbox"/>	Sample File Not Found	Show All Records	N/A
19	<input type="checkbox"/>	Matrix Not Found	Show All Records	N/A
20	<input checked="" type="checkbox"/>	Size Standard Not Found	Show All Records	N/A
21	<input checked="" type="checkbox"/>	Off-scale	Show All Records	N/A
22	<input checked="" type="checkbox"/>	Sizing Quality	Show All Records	N/A
23	<input checked="" type="checkbox"/>	User Defined Column 1	Show All Records	
24	<input type="checkbox"/>	User Defined Column 2	Show All Records	
25	<input checked="" type="checkbox"/>	User Defined Column 3	Show All Records	

Font Settings:

Font: Arial

Size: 11

Show Hide

OK Cancel

Controlled versions of Department of Forensic Biology Manuals only exist electronically on the Forensic Biology network. All printed versions are non-controlled copies.

# FORENSIC BIOLOGY PROTOCOLS FOR FORENSIC STR TYPING

## GENEMAPPER ID – DEFAULT TABLE AND PLOT SETTINGS

DATE EFFECTIVE  
05-01-2015

APPROVED BY  
NUCLEAR DNA TECHNICAL LEADER

PAGE  
256 OF 451

### TABLE SETTINGS – ANALYSIS VIEW: GENOTYPES SETTINGS

**Table Setting Editor**

General Samples **Genotypes**

Genotypes Table Settings:

Column Settings:

	Show	Column	Filtering	Content
1	<input type="checkbox"/>	Sample File	Show All Records	
2	<input checked="" type="checkbox"/>	Sample Name	Show All Records	
3	<input type="checkbox"/>	Sample ID	Show All Records	
4	<input type="checkbox"/>	Run Name	Show All Records	
5	<input type="checkbox"/>	Panel	Show All Records	
6	<input checked="" type="checkbox"/>	Marker	Show All Records	
7	<input checked="" type="checkbox"/>	Dye	Show All Records	N/A
8	<input checked="" type="checkbox"/>	Allele	Show All Records	
9	<input type="checkbox"/>	Size	Show All Records	
10	<input type="checkbox"/>	Height	Show All Records	
11	<input type="checkbox"/>	Peak Area	Show All Records	
12	<input type="checkbox"/>	Data Point	Show All Records	
13	<input type="checkbox"/>	Mutation	Show All Records	
14	<input type="checkbox"/>	AE Comment	Show All Records	
15	<input type="checkbox"/>	Integration Comments	Show All Records	
16	<input checked="" type="checkbox"/>	Allele Display Overflow	Show All Records	N/A
17	<input checked="" type="checkbox"/>	Allele Edit	Show All Records	N/A
18	<input type="checkbox"/>	Omit From Clustering (SNP)	Show All Records	N/A
19	<input checked="" type="checkbox"/>	Off-scale	Show All Records	N/A

Font Settings:

Font: Arial

Size: 11

Show Hide

Allele Settings

Number of Alleles: 15 ☐ Keep Allele, Size, Height, Area, Data Point, Mutation and Comment together

OK Cancel

Document Control Coordinator 06/20/2016

# FORENSIC BIOLOGY PROTOCOLS FOR FORENSIC STR TYPING

## GENEMAPPER ID – DEFAULT TABLE AND PLOT SETTINGS

DATE EFFECTIVE  
05-01-2015

APPROVED BY  
NUCLEAR DNA TECHNICAL LEADER

PAGE  
257 OF 451

### TABLE SETTINGS – ANALYSIS VIEW: GENOTYPES SETTINGS (continued)

Table Setting Editor

General Samples Genotypes

Genotypes Table Settings:

Column Settings:

Show	Column	Filtering	Content
<input type="checkbox"/>	Sharp Peak (M)	Show All Records	N/A
<input type="checkbox"/>	One Basepair Allele (M)	Show All Records	N/A
<input type="checkbox"/>	Single Peak Artifact (M)	Show All Records	N/A
<input type="checkbox"/>	Split Peak (M)	Show All Records	N/A
<input checked="" type="checkbox"/>	Out of Bin Allele	Show All Records	N/A
<input checked="" type="checkbox"/>	Peak Height Ratio	Show All Records	N/A
<input type="checkbox"/>	Low Peak Height	Show All Records	N/A
<input checked="" type="checkbox"/>	Spectral Pull-up	Show All Records	N/A
<input checked="" type="checkbox"/>	Allele Number	Show All Records	N/A
<input checked="" type="checkbox"/>	Broad Peak	Show All Records	N/A
<input type="checkbox"/>	Double Peak (SNP)	Show All Records	N/A
<input type="checkbox"/>	Narrow Bin (SNP)	Show All Records	N/A
<input checked="" type="checkbox"/>	Control Concordance	Show All Records	N/A
<input checked="" type="checkbox"/>	Overlap (HID)	Show All Records	N/A
<input type="checkbox"/>	Cross Talk	Show All Records	N/A
<input type="checkbox"/>	Genotype Quality	Show All Records	N/A
<input type="checkbox"/>	User Defined Column 1	Show All Records	
<input type="checkbox"/>	User Defined Column 2	Show All Records	
<input type="checkbox"/>	User Defined Column 3	Show All Records	

Font Settings:

Font: Arial

Size: 11

Allele Settings:

Number of Alleles: 15

☐ Keep Allele, Size, Height, Area, Data Point, Mutation and Comment together

OK Cancel

# FORENSIC BIOLOGY PROTOCOLS FOR FORENSIC STR TYPING

## GENEMAPPER ID – DEFAULT TABLE AND PLOT SETTINGS

DATE EFFECTIVE  
05-01-2015

APPROVED BY  
NUCLEAR DNA TECHNICAL LEADER

PAGE  
258 OF 451

### TABLE SETTINGS – CASEWORK VIEW: SAMPLES SETTINGS

Table Setting Editor

General Samples Genotypes

Samples Table Settings:

Column Settings:

	Show	Column	Filtering	Content
1	<input checked="" type="checkbox"/>	Status	Show All Records	N/A
2	<input checked="" type="checkbox"/>	Sample File	Show All Records	
3	<input checked="" type="checkbox"/>	Sample Name	Show All Records	
4	<input type="checkbox"/>	Sample ID	Show All Records	
5	<input type="checkbox"/>	Comments	Show All Records	
6	<input checked="" type="checkbox"/>	Sample Type	Show All Records	N/A
7	<input checked="" type="checkbox"/>	Specimen Category	Show All Records	N/A
8	<input checked="" type="checkbox"/>	Analysis Method	Show All Records	
9	<input checked="" type="checkbox"/>	Panel	Show All Records	
10	<input checked="" type="checkbox"/>	Size Standard	Show All Records	
11	<input type="checkbox"/>	Matrix	Show All Records	
12	<input checked="" type="checkbox"/>	Run Name	Show All Records	
13	<input type="checkbox"/>	Instrument Type	Show All Records	
14	<input type="checkbox"/>	Instrument ID	Show All Records	
15	<input type="checkbox"/>	Run Date & Time	Show All Records	
16	<input type="checkbox"/>	Reference Data	Show All Records	N/A
17	<input checked="" type="checkbox"/>	Sizing Quality Overridden	Show All Records	N/A
18	<input type="checkbox"/>	Sample File Not Found	Show All Records	N/A
19	<input type="checkbox"/>	Matrix Not Found	Show All Records	N/A
20	<input checked="" type="checkbox"/>	Size Standard Not Found	Show All Records	N/A
21	<input type="checkbox"/>	Off-scale	Show All Records	N/A
22	<input type="checkbox"/>	Signal Quality	Show All Records	N/A
23	<input checked="" type="checkbox"/>	User Defined Column 1	Show All Records	
24	<input type="checkbox"/>	User Defined Column 2	Show All Records	
25	<input type="checkbox"/>	User Defined Column 3	Show All Records	

Font Settings:

Font: Arial

Size: 11

Show Hide

OK Cancel

Controlled versions of Department of Forensic Biology Manuals only exist electronically on the Forensic Biology network. All printed versions are non-controlled copies.

# FORENSIC BIOLOGY PROTOCOLS FOR FORENSIC STR TYPING

## GENEMAPPER ID – DEFAULT TABLE AND PLOT SETTINGS

DATE EFFECTIVE  
05-01-2015

APPROVED BY  
NUCLEAR DNA TECHNICAL LEADER

PAGE  
259 OF 451

### TABLE SETTINGS – CASEWORK VIEW: GENOTYPES SETTINGS

**Table Setting Editor**

General | Samples | **Genotypes**

Genotypes Table Settings:

Column Settings:

	Show	Column	Filtering	Content
1	<input type="checkbox"/>	Sample File	Show All Records	
2	<input type="checkbox"/>	Sample Name	Show All Records	
3	<input type="checkbox"/>	Sample ID	Show All Records	
4	<input type="checkbox"/>	Run Name	Show All Records	
5	<input type="checkbox"/>	Panel	Show All Records	
6	<input checked="" type="checkbox"/>	Marker	Show All Records	
7	<input checked="" type="checkbox"/>	Dye	Show All Records	N/A
8	<input checked="" type="checkbox"/>	Allele	Show All Records	
9	<input checked="" type="checkbox"/>	Size	Show All Records	
10	<input type="checkbox"/>	Height	Show All Records	
11	<input type="checkbox"/>	Peak Area	Show All Records	
12	<input type="checkbox"/>	Data Point	Show All Records	
13	<input type="checkbox"/>	Mutation	Show All Records	
14	<input checked="" type="checkbox"/>	AE Comment	Show All Records	
15	<input type="checkbox"/>	Integration Comments	Show All Records	
16	<input type="checkbox"/>	Allele Display Overflow	Show All Records	N/A
17	<input checked="" type="checkbox"/>	Allele Edit	Show All Records	N/A
18	<input type="checkbox"/>	Omit From Clustering (SNP)	Show All Records	N/A
19	<input type="checkbox"/>	Off-scale	Show All Records	N/A

Font Settings:

Font:

Size:

Show Hide

Allele Settings:

Number of Alleles:  ☐ Keep Allele, Size, Height, Area, Data Point, Mutation and Comment together

OK Cancel

# FORENSIC BIOLOGY PROTOCOLS FOR FORENSIC STR TYPING

## GENEMAPPER ID – DEFAULT TABLE AND PLOT SETTINGS

DATE EFFECTIVE  
05-01-2015

APPROVED BY  
NUCLEAR DNA TECHNICAL LEADER

PAGE  
260 OF 451

### TABLE SETTINGS – CASEWORK VIEW: GENOTYPES SETTINGS (continued)

**Table Setting Editor**

General | Samples | **Genotypes**

Genotypes Table Settings:

Column Settings:

	Show	Column	Filtering	Content
20	<input type="checkbox"/>	Sharp Peak (M)	Show All Records	N/A
21	<input type="checkbox"/>	One Basepair Allele (M)	Show All Records	N/A
22	<input type="checkbox"/>	Single Peak Artifact (M)	Show All Records	N/A
23	<input type="checkbox"/>	Split Peak (M)	Show All Records	N/A
24	<input type="checkbox"/>	Out of Bin Allele	Show All Records	N/A
25	<input type="checkbox"/>	Peak Height Ratio	Show All Records	N/A
26	<input type="checkbox"/>	Low Peak Height	Show All Records	N/A
27	<input type="checkbox"/>	Spectral Pull-up	Show All Records	N/A
28	<input type="checkbox"/>	Allele Number	Show All Records	N/A
29	<input type="checkbox"/>	Broad Peak	Show All Records	N/A
30	<input type="checkbox"/>	Double Peak (SNP)	Show All Records	N/A
31	<input type="checkbox"/>	Narrow Bin (SNP)	Show All Records	N/A
32	<input type="checkbox"/>	Control Concordance	Show All Records	N/A
33	<input type="checkbox"/>	Overlap (HID)	Show All Records	N/A
34	<input type="checkbox"/>	Cross Talk	Show All Records	N/A
35	<input type="checkbox"/>	Genotype Quality	Show All Records	N/A
36	<input type="checkbox"/>	User Defined Column 1	Show All Records	
37	<input type="checkbox"/>	User Defined Column 2	Show All Records	
38	<input type="checkbox"/>	User Defined Column 3	Show All Records	

Font Settings:

Font:

Size:

Show Hide

Allele Settings:

Number of Alleles:  ☐ Keep Allele, Size, Height, Area, Data Point, Mutation and Comment together

OK Cancel

*Document Archived 06/20/2016*

# FORENSIC BIOLOGY PROTOCOLS FOR FORENSIC STR TYPING

## GENEMAPPER ID – DEFAULT TABLE AND PLOT SETTINGS

DATE EFFECTIVE  
05-01-2015

APPROVED BY  
NUCLEAR DNA TECHNICAL LEADER

PAGE  
261 OF 451

### PLOT SETTINGS: ANALYSIS VIEW

#### Analysis View: Sample Header

Plot Settings Editor

General | **Sample Header** | Genotype Header | Sizing Table | Labels | Display Settings

Sample Header Settings:

	Show	Column
1	<input checked="" type="checkbox"/>	Sample File
2	<input checked="" type="checkbox"/>	Sample Name
3	<input type="checkbox"/>	Panel
4	<input checked="" type="checkbox"/>	Sizing Quality Overridden
5	<input checked="" type="checkbox"/>	Off-scale
6	<input checked="" type="checkbox"/>	Sizing Quality

Show Hide

OK Cancel

Archived  
Document Control Coordinator 06/20/2016

# FORENSIC BIOLOGY PROTOCOLS FOR FORENSIC STR TYPING

## GENEMAPPER ID – DEFAULT TABLE AND PLOT SETTINGS

DATE EFFECTIVE  
05-01-2015

APPROVED BY  
NUCLEAR DNA TECHNICAL LEADER

PAGE  
262 OF 451

### Analysis View: Genotype Header

Plot Settings Editor

General Sample Header **Genotype Header** Sizing Table Labels Display Settings

Genotype Header Settings:

	Show	Column
1	<input checked="" type="checkbox"/>	Sample File
2	<input checked="" type="checkbox"/>	Sample Name
3	<input type="checkbox"/>	Panel
4	<input type="checkbox"/>	Marker
5	<input checked="" type="checkbox"/>	Off-scale
6	<input type="checkbox"/>	Sharp Peak (M)
7	<input type="checkbox"/>	One Basepair Allele (M)
8	<input type="checkbox"/>	Single Peak Artifact (M)
9	<input type="checkbox"/>	Split Peak (M)
10	<input checked="" type="checkbox"/>	Out of Bin Allele

Show Hide

OK Cancel

Plot Settings Editor

General Sample Header **Genotype Header** Sizing Table Labels Display Settings

Genotype Header Settings:

	Show	Column
11	<input checked="" type="checkbox"/>	Peak Height Ratio
12	<input type="checkbox"/>	Low Peak Height
13	<input checked="" type="checkbox"/>	Spectral Pull-Up
14	<input checked="" type="checkbox"/>	Allele Number
15	<input checked="" type="checkbox"/>	Broad Peak
16	<input type="checkbox"/>	Double Peak (SNP)
17	<input type="checkbox"/>	Narrow Bin (SNP)
18	<input checked="" type="checkbox"/>	Control Concordance
19	<input checked="" type="checkbox"/>	Overlap
20	<input type="checkbox"/>	Genotype Quality

Show Hide

OK Cancel

Controlled versions of Department of Forensic Biology Manuals only exist electronically on the Forensic Biology network. All printed versions are non-controlled copies.

# FORENSIC BIOLOGY PROTOCOLS FOR FORENSIC STR TYPING

## GENEMAPPER ID – DEFAULT TABLE AND PLOT SETTINGS

DATE EFFECTIVE  
05-01-2015

APPROVED BY  
NUCLEAR DNA TECHNICAL LEADER

PAGE  
263 OF 451

### Analysis View: Sizing Table

	Show	Column
1	<input type="checkbox"/>	Dye/Sample Peak
2	<input checked="" type="checkbox"/>	Sample File Name
3	<input checked="" type="checkbox"/>	Marker
4	<input checked="" type="checkbox"/>	Allele
5	<input checked="" type="checkbox"/>	Size
6	<input checked="" type="checkbox"/>	Height
7	<input type="checkbox"/>	Area
8	<input checked="" type="checkbox"/>	Data Point

Font Settings:  
Font: Arial  
Size: 11

### Analysis View: Labels

Label 1: Allele Call  
Label 2: Size  
Label 3: Height  
Label 4: AE Comment

Font: Times New Roman  
Size: 9

When opening the Plot Window:  
☐ Show data type prefixes  
☒ Show type of edit  
☐ Invert mutant labels  
Label Color: Dye Color-Border

# FORENSIC BIOLOGY PROTOCOLS FOR FORENSIC STR TYPING

## GENEMAPPER ID – DEFAULT TABLE AND PLOT SETTINGS

DATE EFFECTIVE 05-01-2015	APPROVED BY NUCLEAR DNA TECHNICAL LEADER	PAGE 264 OF 451
------------------------------	---	--------------------

### Analysis View: Display Settings

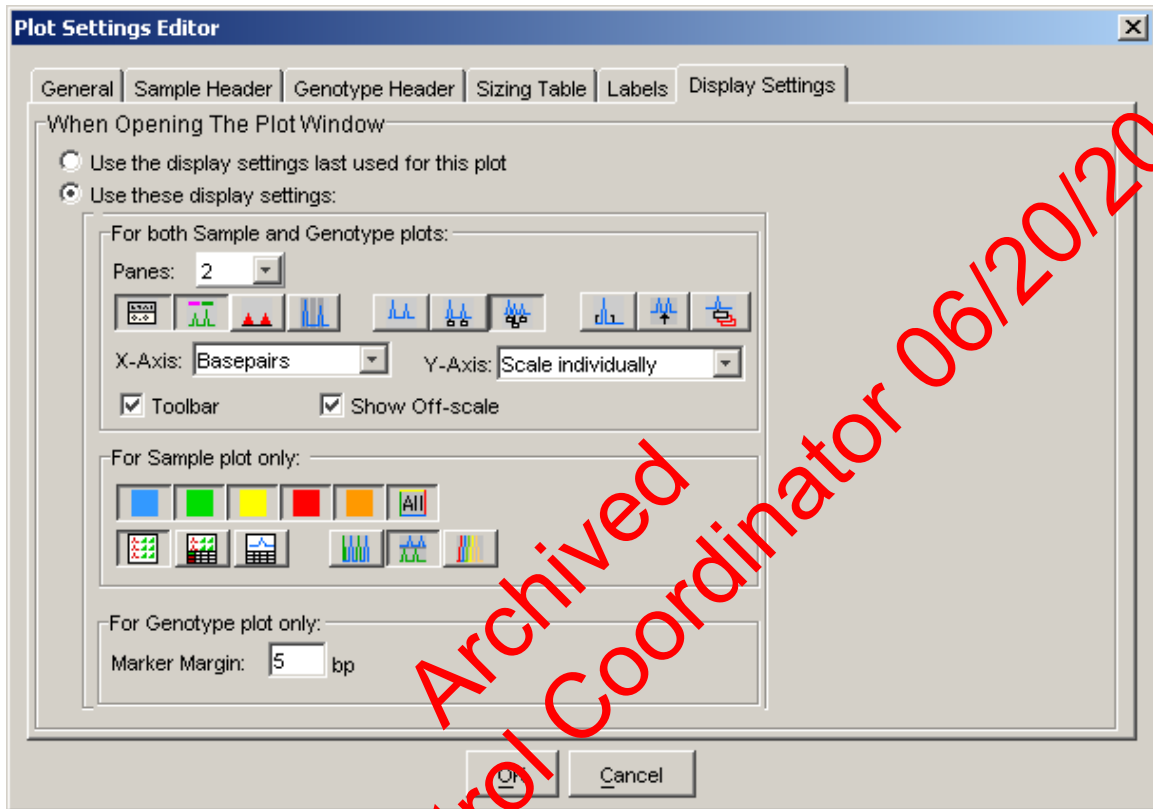

# FORENSIC BIOLOGY PROTOCOLS FOR FORENSIC STR TYPING

## GENEMAPPER ID – DEFAULT TABLE AND PLOT SETTINGS

DATE EFFECTIVE 05-01-2015	APPROVED BY NUCLEAR DNA TECHNICAL LEADER	PAGE 265 OF 451
------------------------------	---	--------------------

### PLOT SETTINGS: PRINT – IDENTIFILER ALLELIC LADDER

#### Print – Identifiler Allelic Ladder: Sample Header

	Show	Column
1	<input type="checkbox"/>	Sample File
2	<input checked="" type="checkbox"/>	Sample Name
3	<input type="checkbox"/>	Panel
4	<input type="checkbox"/>	Sizing Quality Overridden
5	<input type="checkbox"/>	Off-scale
6	<input type="checkbox"/>	Sizing Quality

Buttons at the bottom: Show, Hide, OK, Cancel.

#### Print – Identifiler Allelic Ladder: Genotype Header

	Show	Column
1	<input type="checkbox"/>	Sample File
2	<input checked="" type="checkbox"/>	Sample Name
3	<input type="checkbox"/>	Panel
4	<input type="checkbox"/>	Marker
5	<input type="checkbox"/>	Off-scale
6	<input type="checkbox"/>	Sharp Peak (M)
7	<input type="checkbox"/>	One Basepair Allele (M)
8	<input type="checkbox"/>	Single Peak Artifact (M)
9	<input type="checkbox"/>	Split Peak (M)
10	<input type="checkbox"/>	Out of Bin Allele

Buttons at the bottom: Show, Hide, OK, Cancel.

**Boxes 3 – 20 are unchecked**

# FORENSIC BIOLOGY PROTOCOLS FOR FORENSIC STR TYPING

## GENEMAPPER ID – DEFAULT TABLE AND PLOT SETTINGS

DATE EFFECTIVE  
05-01-2015

APPROVED BY  
NUCLEAR DNA TECHNICAL LEADER

PAGE  
266 OF 451

### Print – Identifiler Allelic Ladder: Sizing Table

	Show	Column
1	<input type="checkbox"/>	Dye/Sample Peak
2	<input checked="" type="checkbox"/>	Sample File Name
3	<input checked="" type="checkbox"/>	Marker
4	<input checked="" type="checkbox"/>	Allele
5	<input checked="" type="checkbox"/>	Size
6	<input checked="" type="checkbox"/>	Height
7	<input type="checkbox"/>	Area
8	<input checked="" type="checkbox"/>	Data Point

Font Settings:  
Font: Arial  
Size: 11

### Print – Identifiler Allelic Ladder: Labels

Label 1: Allele Call  
Label 2: Size  
Label 3: None  
Label 4: None

Font: Times New Roman  
Size: 5

When opening the Plot Window:  
☐ Show data type prefixes  
☐ Show type of edit  
☐ Invert mutant labels  
Label Color: Dye Color-Border

# FORENSIC BIOLOGY PROTOCOLS FOR FORENSIC STR TYPING

## GENEMAPPER ID – DEFAULT TABLE AND PLOT SETTINGS

DATE EFFECTIVE 05-01-2015	APPROVED BY NUCLEAR DNA TECHNICAL LEADER	PAGE 267 OF 451
------------------------------	---	--------------------

### Print – Identifiler Allelic Ladder: Display Settings

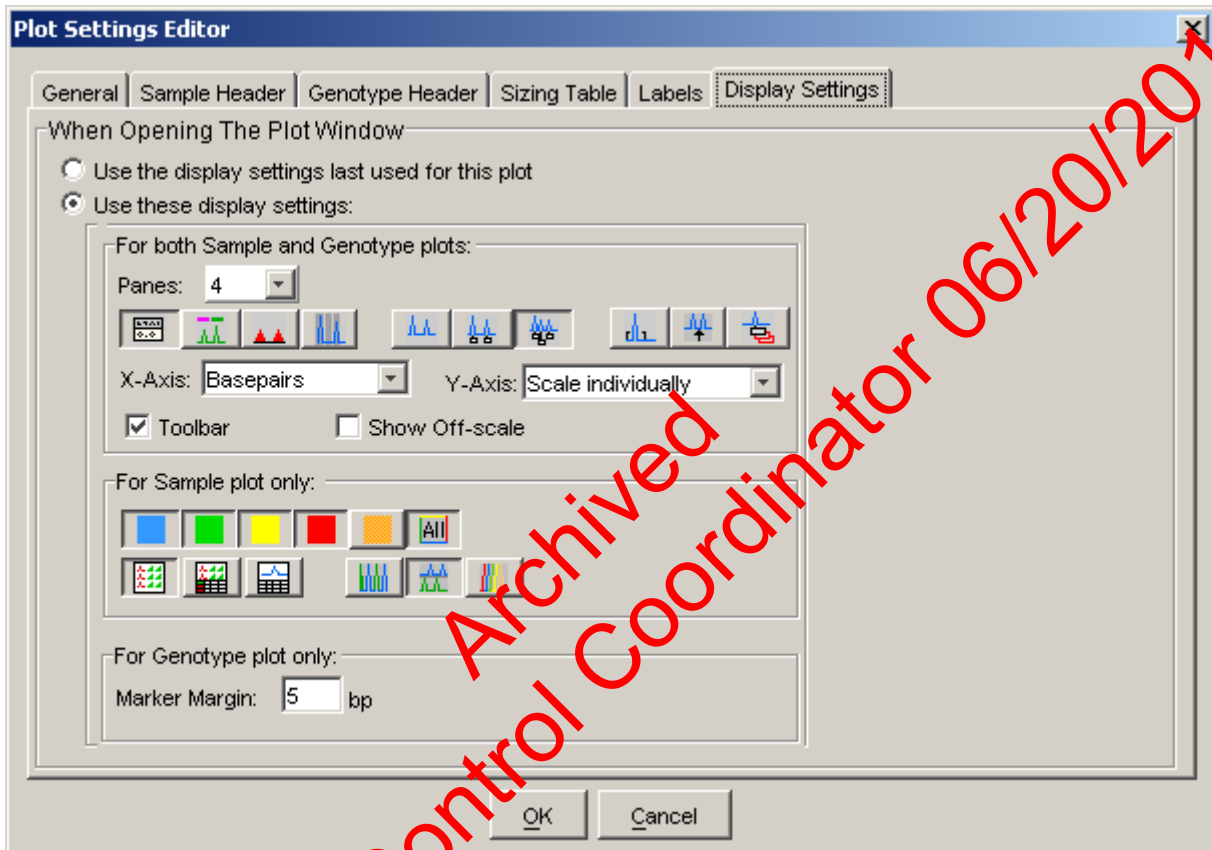

# FORENSIC BIOLOGY PROTOCOLS FOR FORENSIC STR TYPING

## GENEMAPPER ID – DEFAULT TABLE AND PLOT SETTINGS

DATE EFFECTIVE  
05-01-2015

APPROVED BY  
NUCLEAR DNA TECHNICAL LEADER

PAGE  
268 OF 451

### PLOT SETTINGS: PRINT – IDENTIFILER 28 CONTROLS

#### Print – Identifier 28 Controls: Sample Header

	Show	Column
1	<input type="checkbox"/>	Sample File
2	<input checked="" type="checkbox"/>	Sample Name
3	<input type="checkbox"/>	Panel
4	<input type="checkbox"/>	Sizing Quality Overridden
5	<input type="checkbox"/>	Off-scale
6	<input type="checkbox"/>	Sizing Quality

#### Print – Identifier 28 Controls: Genotype Header

	Show	Column
1	<input type="checkbox"/>	Sample File
2	<input checked="" type="checkbox"/>	Sample Name
3	<input type="checkbox"/>	Panel
4	<input type="checkbox"/>	Marker
5	<input type="checkbox"/>	Off-scale
6	<input type="checkbox"/>	Sharp Peak (M)
7	<input type="checkbox"/>	One Basepair Allele (M)
8	<input type="checkbox"/>	Single Peak Artifact (M)
9	<input type="checkbox"/>	Split Peak (M)
10	<input type="checkbox"/>	Out of Bin Allele

**Boxes 3 – 20 are unchecked**

# FORENSIC BIOLOGY PROTOCOLS FOR FORENSIC STR TYPING

## GENEMAPPER ID – DEFAULT TABLE AND PLOT SETTINGS

DATE EFFECTIVE  
05-01-2015

APPROVED BY  
NUCLEAR DNA TECHNICAL LEADER

PAGE  
269 OF 451

### Print – Identifiler 28 Controls: Sizing Table

	Show	Column
1	<input type="checkbox"/>	Dye/Sample Peak
2	<input checked="" type="checkbox"/>	Sample File Name
3	<input checked="" type="checkbox"/>	Marker
4	<input checked="" type="checkbox"/>	Allele
5	<input checked="" type="checkbox"/>	Size
6	<input checked="" type="checkbox"/>	Height
7	<input type="checkbox"/>	Area
8	<input checked="" type="checkbox"/>	Data Point

Font Settings:  
Font: Arial  
Size: 11

### Print – Identifiler 28 Controls: Labels

Show Labels:  
Label 1: Allele Call  
Label 2: Size  
Label 3: Height  
Label 4: None  
Font: Times New Roman  
Size: 5

When opening the Plot Window:  
☐ Show data type prefixes  
☐ Show type of edit  
☐ Invert mutant labels  
Label Color: Dye Color-Border

# FORENSIC BIOLOGY PROTOCOLS FOR FORENSIC STR TYPING

## GENEMAPPER ID – DEFAULT TABLE AND PLOT SETTINGS

DATE EFFECTIVE 05-01-2015	APPROVED BY NUCLEAR DNA TECHNICAL LEADER	PAGE 270 OF 451
------------------------------	---	--------------------

### Print – Identifiler 28 Controls: Display Settings

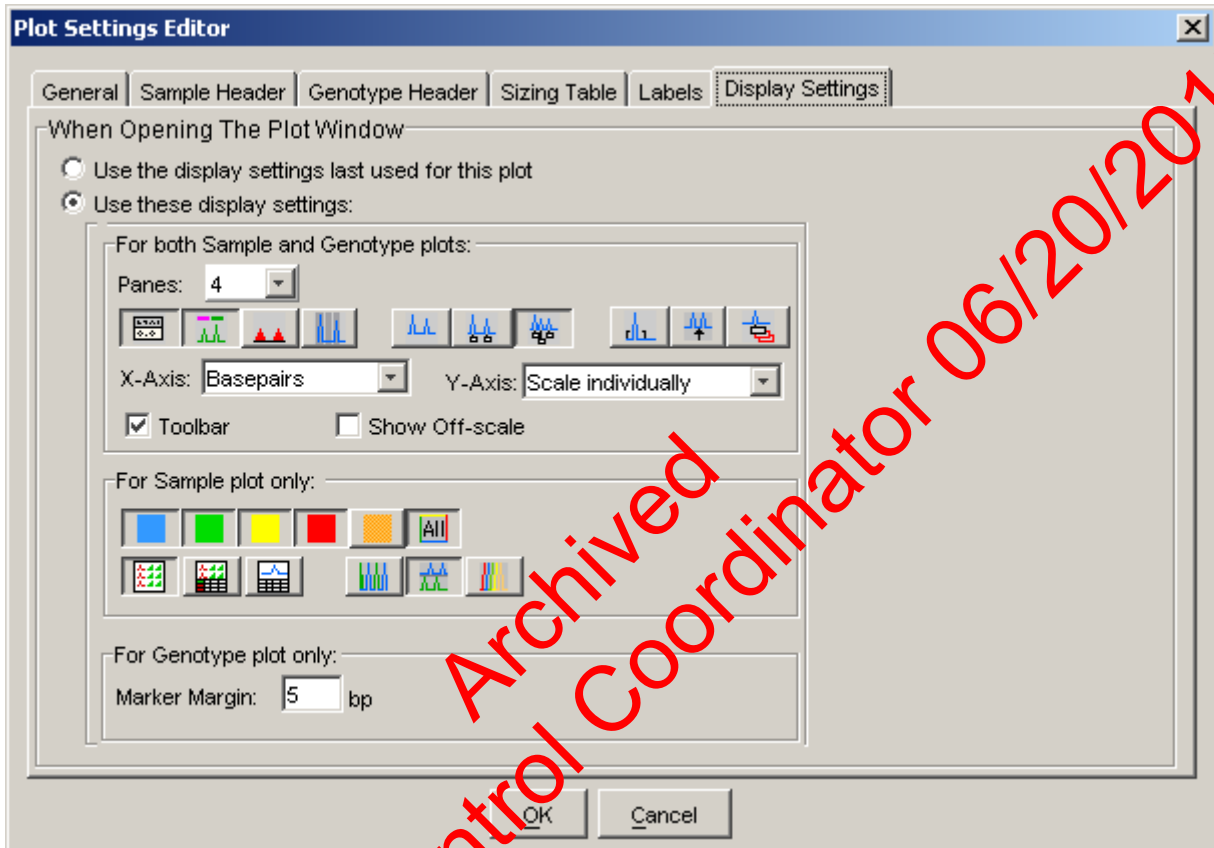

# FORENSIC BIOLOGY PROTOCOLS FOR FORENSIC STR TYPING

## GENEMAPPER ID – DEFAULT TABLE AND PLOT SETTINGS

DATE EFFECTIVE  
05-01-2015

APPROVED BY  
NUCLEAR DNA TECHNICAL LEADER

PAGE  
271 OF 451

### PLOT SETTINGS: PRINT – IDENTIFILER 28 SAMPLES

#### Print – Identifiler28 Samples: Sample Header

	Show	Column
1	<input type="checkbox"/>	Sample File
2	<input checked="" type="checkbox"/>	Sample Name
3	<input type="checkbox"/>	Panel
4	<input type="checkbox"/>	Sizing Quality Overridden
5	<input type="checkbox"/>	Off-scale
6	<input type="checkbox"/>	Sizing Quality

Buttons at the bottom: Show, Hide, OK, Cancel.

#### Print – Identifiler28 Samples: Genotype Header

	Show	Column
1	<input type="checkbox"/>	Sample File
2	<input checked="" type="checkbox"/>	Sample Name
3	<input type="checkbox"/>	Panel
4	<input type="checkbox"/>	Marker
5	<input type="checkbox"/>	Off-scale
6	<input type="checkbox"/>	Sharp Peak (M)
7	<input type="checkbox"/>	One Basepair Allele (M)
8	<input type="checkbox"/>	Single Peak Artifact (M)
9	<input type="checkbox"/>	Split Peak (M)
10	<input type="checkbox"/>	Out of Bin Allele

Buttons at the bottom: Show, Hide, OK, Cancel.

**Boxes 3 – 20 are unchecked**

# FORENSIC BIOLOGY PROTOCOLS FOR FORENSIC STR TYPING

## GENEMAPPER ID – DEFAULT TABLE AND PLOT SETTINGS

DATE EFFECTIVE  
05-01-2015

APPROVED BY  
NUCLEAR DNA TECHNICAL LEADER

PAGE  
272 OF 451

### Print – Identifiler28 Samples: Sizing Table

	Show	Column
1	<input type="checkbox"/>	Dye/Sample Peak
2	<input checked="" type="checkbox"/>	Sample File Name
3	<input checked="" type="checkbox"/>	Marker
4	<input checked="" type="checkbox"/>	Allele
5	<input checked="" type="checkbox"/>	Size
6	<input checked="" type="checkbox"/>	Height
7	<input type="checkbox"/>	Area
8	<input checked="" type="checkbox"/>	Data Point

Font Settings:  
Font: Arial  
Size: 11

### Print – Identifiler28 Samples: Labels

Show Labels:  
Label 1: Allele Call  
Label 2: Size  
Label 3: Height  
Label 4: None  
Font: Times New Roman  
Size: 5

When opening the Plot Window:  
☐ Show data type prefixes  
☐ Show type of edit  
☐ Invert mutant labels  
Label Color: Dye Color-Border

# FORENSIC BIOLOGY PROTOCOLS FOR FORENSIC STR TYPING

## GENEMAPPER ID – DEFAULT TABLE AND PLOT SETTINGS

DATE EFFECTIVE  
05-01-2015

APPROVED BY  
NUCLEAR DNA TECHNICAL LEADER

PAGE  
273 OF 451

### Print – Identifiler28 Samples: Display Settings

**Plot Settings Editor**

General | Sample Header | Genotype Header | Sizing Table | Labels | **Display Settings**

When Opening The Plot Window

☐ Use the display settings last used for this plot

☒ Use these display settings:

For both Sample and Genotype plots:

Panels: 4

X-Axis: Basepairs Y-Axis: Scale individually

☒ Toolbar ☐ Show Off-scale

For Sample plot only:

For Genotype plot only:

Marker Margin: 5 bp

Ok Cancel

# FORENSIC BIOLOGY PROTOCOLS FOR FORENSIC STR TYPING

## GENEMAPPER ID – DEFAULT TABLE AND PLOT SETTINGS

DATE EFFECTIVE  
05-01-2015

APPROVED BY  
NUCLEAR DNA TECHNICAL LEADER

PAGE  
274 OF 451

### PLOT SETTINGS: PRINT – IDENTIFILER 31 POSITIVE CONTROL (PE) AND SAMPLES

#### Print – ID 31 PE and Samples: Sample Header

	Show	Column
1	<input type="checkbox"/>	Sample File
2	<input checked="" type="checkbox"/>	Sample Name
3	<input type="checkbox"/>	Panel
4	<input type="checkbox"/>	Sizing Quality Overridden
5	<input type="checkbox"/>	Off-scale
6	<input type="checkbox"/>	Sizing Quality

#### Print – ID 31 PE and Samples: Genotype Header

	Show	Column
1	<input type="checkbox"/>	Sample File
2	<input checked="" type="checkbox"/>	Sample Name
3	<input type="checkbox"/>	Panel
4	<input type="checkbox"/>	Marker
5	<input type="checkbox"/>	Off-scale
6	<input type="checkbox"/>	Sharp Peak (M)
7	<input type="checkbox"/>	One Basepair Allele (M)
8	<input type="checkbox"/>	Single Peak Artifact (M)
9	<input type="checkbox"/>	Split Peak (M)
10	<input type="checkbox"/>	Out of Bin Allele

Boxes 3 – 20 are unchecked

Controlled versions of Department of Forensic Biology Manuals only exist electronically on the Forensic Biology network. All printed versions are non-controlled copies.

# FORENSIC BIOLOGY PROTOCOLS FOR FORENSIC STR TYPING

## GENEMAPPER ID – DEFAULT TABLE AND PLOT SETTINGS

DATE EFFECTIVE  
05-01-2015

APPROVED BY  
NUCLEAR DNA TECHNICAL LEADER

PAGE  
275 OF 451

### Print – ID 31 PE and Samples: Sizing Table

	Show	Column
1	<input type="checkbox"/>	Dye/Sample Peak
2	<input checked="" type="checkbox"/>	Sample File Name
3	<input type="checkbox"/>	Marker
4	<input checked="" type="checkbox"/>	Allele
5	<input checked="" type="checkbox"/>	Size
6	<input checked="" type="checkbox"/>	Height
7	<input type="checkbox"/>	Area
8	<input type="checkbox"/>	Data Point

Font Settings:  
Font: Arial Black  
Size: 11

### Print – ID 31 PE and Samples: Labels

Label 1: Allele Call  
Label 2: Size  
Label 3: Height  
Label 4: None

Font: Times New Roman  
Size: 5

When opening the Plot Window:  
☐ Show data type prefixes  
☐ Show type of edit  
☐ Invert mutant labels  
Label Color: Dye Color-Border

# FORENSIC BIOLOGY PROTOCOLS FOR FORENSIC STR TYPING

## GENEMAPPER ID – DEFAULT TABLE AND PLOT SETTINGS

DATE EFFECTIVE  
05-01-2015

APPROVED BY  
NUCLEAR DNA TECHNICAL LEADER

PAGE  
276 OF 451

### Print – ID 31 PE and Samples: Display Settings

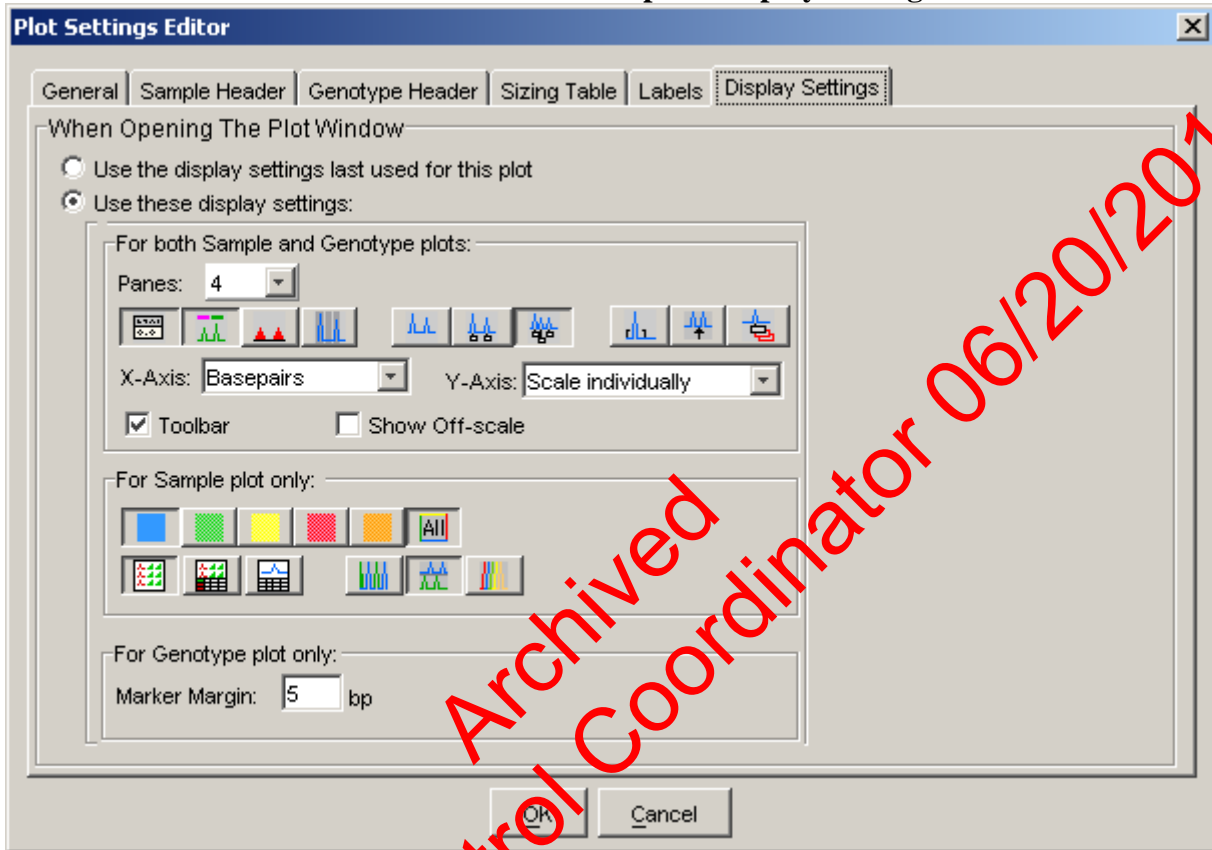

# FORENSIC BIOLOGY PROTOCOLS FOR FORENSIC STR TYPING

## GENEMAPPER ID – DEFAULT TABLE AND PLOT SETTINGS

DATE EFFECTIVE  
05-01-2015

APPROVED BY  
NUCLEAR DNA TECHNICAL LEADER

PAGE  
277 OF 451

### PLOT SETTINGS: PRINT – IDENTIFILER 31 NEGATIVE CONTROLS

#### Print – ID 31 Negative Controls: Sample Header

	Show	Column
1	<input type="checkbox"/>	Sample File
2	<input checked="" type="checkbox"/>	Sample Name
3	<input type="checkbox"/>	Panel
4	<input type="checkbox"/>	Sizing Quality Overridden
5	<input type="checkbox"/>	Off-scale
6	<input type="checkbox"/>	Sizing Quality

Show Hide OK Cancel

#### Print – ID 31 Negative Controls: Genotype Header

	Show	Column
1	<input type="checkbox"/>	Sample File
2	<input checked="" type="checkbox"/>	Sample Name
3	<input type="checkbox"/>	Panel
4	<input type="checkbox"/>	Marker
5	<input type="checkbox"/>	Off-scale
6	<input type="checkbox"/>	Sharp Peak (M)
7	<input type="checkbox"/>	One Basepair Allele (M)
8	<input type="checkbox"/>	Single Peak Artifact (M)
9	<input type="checkbox"/>	Split Peak (M)
10	<input type="checkbox"/>	Out of Bin Allele

Show Hide OK Cancel

**Boxes 3 – 20 are unchecked**

# FORENSIC BIOLOGY PROTOCOLS FOR FORENSIC STR TYPING

## GENEMAPPER ID – DEFAULT TABLE AND PLOT SETTINGS

DATE EFFECTIVE  
05-01-2015

APPROVED BY  
NUCLEAR DNA TECHNICAL LEADER

PAGE  
278 OF 451

### Print – ID 31 Negative Controls: Sizing Table

	Show	Column
1	<input type="checkbox"/>	Dye/Sample Peak
2	<input checked="" type="checkbox"/>	Sample File Name
3	<input checked="" type="checkbox"/>	Marker
4	<input checked="" type="checkbox"/>	Allele
5	<input checked="" type="checkbox"/>	Size
6	<input checked="" type="checkbox"/>	Height
7	<input type="checkbox"/>	Area
8	<input checked="" type="checkbox"/>	Data Point

Font Settings:  
Font: Arial  
Size: 11

### Print – ID 31 Negative Controls: Labels

Label 1: Allele Call  
Label 2: Size  
Label 3: Height  
Label 4: None

Font: Times New Roman  
Size: 5

When opening the Plot Window:  
☐ Show data type prefixes  
☐ Show type of edit  
☐ Invert mutant labels  
Label Color: Dye Color-Border

# FORENSIC BIOLOGY PROTOCOLS FOR FORENSIC STR TYPING

## GENEMAPPER ID – DEFAULT TABLE AND PLOT SETTINGS

DATE EFFECTIVE  
05-01-2015

APPROVED BY  
NUCLEAR DNA TECHNICAL LEADER

PAGE  
279 OF 451

### Print – ID 31 Negative Controls: Display Settings

**Plot Settings Editor**

General | Sample Header | Genotype Header | Sizing Table | Labels | **Display Settings**

When Opening The Plot Window

☐ Use the display settings last used for this plot

☒ Use these display settings:

For both Sample and Genotype plots:

Panels: 4

X-Axis: Basepairs Y-Axis: Scale individually

☒ Toolbar ☐ Show Off-scale

For Sample plot only:

For Genotype plot only:

Marker Margin: 5 bp

Ok Cancel

# FORENSIC BIOLOGY PROTOCOLS FOR FORENSIC STR TYPING

## GENEMAPPER ID – DEFAULT TABLE AND PLOT SETTINGS

DATE EFFECTIVE 05-01-2015	APPROVED BY NUCLEAR DNA TECHNICAL LEADER	PAGE 280 OF 451
------------------------------	---	--------------------

### PLOT SETTINGS: PRINT – YFILER ALLELIC LADDER

#### Print – YFiler Allelic Ladder: Sample Header

Plot Settings Editor

General | **Sample Header** | Genotype Header | Sizing Table | Labels | Display Settings

Sample Header Settings:

	Show	Column
1	<input type="checkbox"/>	Sample File
2	<input checked="" type="checkbox"/>	Sample Name
3	<input type="checkbox"/>	Panel
4	<input type="checkbox"/>	Sizing Quality Overridden
5	<input type="checkbox"/>	Off-scale
6	<input type="checkbox"/>	Sizing Quality

Show Hide

OK Cancel

#### Print – YFiler Allelic Ladder: Genotypes Header

Plot Settings Editor

General | Sample Header | **Genotype Header** | Sizing Table | Labels | Display Settings

Genotype Header Settings:

	Show	Column
1	<input type="checkbox"/>	Sample File
2	<input checked="" type="checkbox"/>	Sample Name
3	<input type="checkbox"/>	Panel
4	<input type="checkbox"/>	Marker
5	<input type="checkbox"/>	Off-scale
6	<input type="checkbox"/>	Sharp Peak (M)
7	<input type="checkbox"/>	One Basepair Allele (M)
8	<input type="checkbox"/>	Single Peak Artifact (M)
9	<input type="checkbox"/>	Split Peak (M)
10	<input type="checkbox"/>	Out of Bin Allele

Show Hide

OK Cancel

**Boxes 3 – 20 are unchecked**

# FORENSIC BIOLOGY PROTOCOLS FOR FORENSIC STR TYPING

## GENEMAPPER ID – DEFAULT TABLE AND PLOT SETTINGS

DATE EFFECTIVE  
05-01-2015

APPROVED BY  
NUCLEAR DNA TECHNICAL LEADER

PAGE  
281 OF 451

### Print – Yfiler Y Allelic Ladder: Sizing Table

	Show	Column
1	<input type="checkbox"/>	Dye/Sample Peak
2	<input checked="" type="checkbox"/>	Sample File Name
3	<input checked="" type="checkbox"/>	Marker
4	<input checked="" type="checkbox"/>	Allele
5	<input checked="" type="checkbox"/>	Size
6	<input checked="" type="checkbox"/>	Height
7	<input type="checkbox"/>	Area
8	<input checked="" type="checkbox"/>	Data Point

Font Settings:  
Font: Arial  
Size: 11

### Print – Yfiler Allelic Ladder: Labels

Label 1: Allele call  
Label 2: Size  
Label 3: Marker  
Label 4: None

Font: Times New Roman  
Size: 5

When opening the Plot Window:  
☐ Show data type prefixes  
☐ Show type of edit  
☐ Invert mutant labels  
Label Color: Dye Color-Border

# FORENSIC BIOLOGY PROTOCOLS FOR FORENSIC STR TYPING

## GENEMAPPER ID – DEFAULT TABLE AND PLOT SETTINGS

DATE EFFECTIVE 05-01-2015	APPROVED BY NUCLEAR DNA TECHNICAL LEADER	PAGE 282 OF 451
------------------------------	---	--------------------

### Print – Yfiler Allelic Ladder: Display Settings

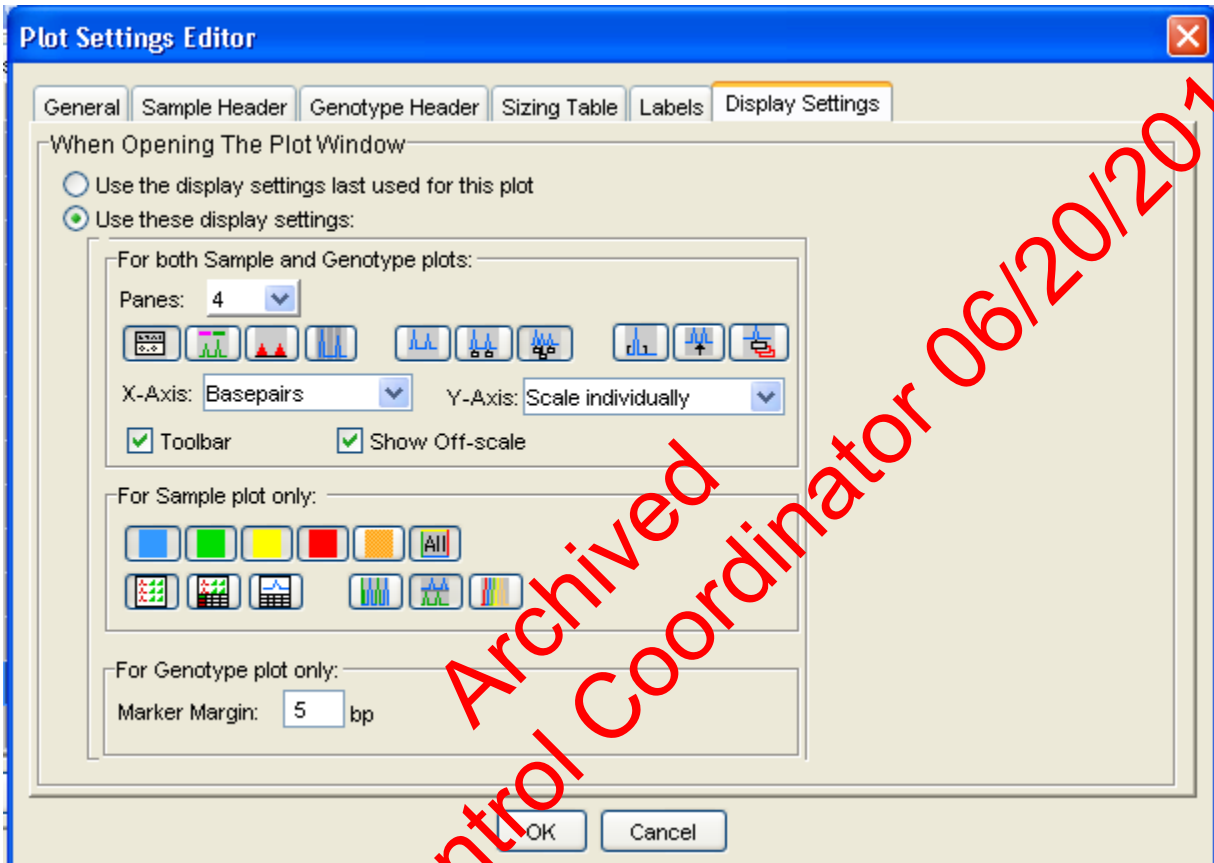

# FORENSIC BIOLOGY PROTOCOLS FOR FORENSIC STR TYPING

## GENEMAPPER ID – DEFAULT TABLE AND PLOT SETTINGS

DATE EFFECTIVE 05-01-2015	APPROVED BY NUCLEAR DNA TECHNICAL LEADER	PAGE 283 OF 451
------------------------------	---	--------------------

### PLOT SETTINGS: PRINT – YFILER CONTROLS

#### Print – YFiler Controls: Sample Header

Plot Settings Editor

General Sample Header Genotype Header Sizing Table Labels Display Settings

Sample Header Settings:

	Show	Column
1	<input type="checkbox"/>	Sample File
2	<input checked="" type="checkbox"/>	Sample Name
3	<input type="checkbox"/>	Panel
4	<input type="checkbox"/>	Sizing Quality Overridden
5	<input type="checkbox"/>	Off-scale
6	<input type="checkbox"/>	Sizing Quality

Show Hide

OK Cancel

#### Print – YFiler Controls: Genotypes Header

Plot Settings Editor

General Sample Header Genotype Header Sizing Table Labels Display Settings

Genotype Header Settings:

	Show	Column
1	<input type="checkbox"/>	Sample File
2	<input checked="" type="checkbox"/>	Sample Name
3	<input type="checkbox"/>	Panel
4	<input type="checkbox"/>	Marker
5	<input type="checkbox"/>	Off-scale
6	<input type="checkbox"/>	Sharp Peak (M)
7	<input type="checkbox"/>	One Basepair Allele (M)
8	<input type="checkbox"/>	Single Peak Artifact (M)
9	<input type="checkbox"/>	Split Peak (M)
10	<input type="checkbox"/>	Out of Bin Allele

Show Hide

OK Cancel

**Boxes 3 – 20 are unchecked**

# FORENSIC BIOLOGY PROTOCOLS FOR FORENSIC STR TYPING

## GENEMAPPER ID – DEFAULT TABLE AND PLOT SETTINGS

DATE EFFECTIVE  
05-01-2015

APPROVED BY  
NUCLEAR DNA TECHNICAL LEADER

PAGE  
284 OF 451

### Print – YFile Controls: Sizing Table

	Show	Column
1	<input type="checkbox"/>	Dye/Sample Peak
2	<input checked="" type="checkbox"/>	Sample File Name
3	<input checked="" type="checkbox"/>	Marker
4	<input checked="" type="checkbox"/>	Allele
5	<input checked="" type="checkbox"/>	Size
6	<input checked="" type="checkbox"/>	Height
7	<input type="checkbox"/>	Area
8	<input checked="" type="checkbox"/>	Data Point

Font Settings:  
Font: Arial  
Size: 11

### Print – YFile Controls: Labels

Label 1: Allele Call  
Label 2: Size  
Label 3: Height  
Label 4: None

Font: Times New Roman  
Size: 5

When opening the Plot Window:  
☐ Show data type prefixes  
☐ Show type of edit  
☐ Invert mutant labels  
Label Color: Dye Color-Border

# FORENSIC BIOLOGY PROTOCOLS FOR FORENSIC STR TYPING

## GENEMAPPER ID – DEFAULT TABLE AND PLOT SETTINGS

DATE EFFECTIVE 05-01-2015	APPROVED BY NUCLEAR DNA TECHNICAL LEADER	PAGE 285 OF 451
------------------------------	---	--------------------

### Print – Yfiler Controls: Display Settings

**Plot Settings Editor**

General | Sample Header | Genotype Header | Sizing Table | Labels | **Display Settings**

When Opening The Plot Window

☐ Use the display settings last used for this plot

☒ Use these display settings:

For both Sample and Genotype plots:

Panes: 4

X-Axis: Basepairs Y-Axis: Scale individually

☒ Toolbar ☒ Show Off-scale

For Sample plot only:

For Genotype plot only:

Marker Margin: 5 bp

OK Cancel

**Archived**  
**Document Control Coordinator 06/20/2016**

# FORENSIC BIOLOGY PROTOCOLS FOR FORENSIC STR TYPING

## GENEMAPPER ID – DEFAULT TABLE AND PLOT SETTINGS

DATE EFFECTIVE  
05-01-2015

APPROVED BY  
NUCLEAR DNA TECHNICAL LEADER

PAGE  
286 OF 451

### PLOT SETTINGS: PRINT – Yfiler SAMPLES

#### Print – Yfiler Samples: Sample Header

	Show	Column
1	<input type="checkbox"/>	Sample File
2	<input checked="" type="checkbox"/>	Sample Name
3	<input type="checkbox"/>	Panel
4	<input type="checkbox"/>	Sizing Quality Overridden
5	<input type="checkbox"/>	Off-scale
6	<input type="checkbox"/>	Sizing Quality

#### Print – Yfiler Samples: Genotypes Header

	Show	Column
1	<input type="checkbox"/>	Sample File
2	<input checked="" type="checkbox"/>	Sample Name
3	<input type="checkbox"/>	Panel
4	<input type="checkbox"/>	Marker
5	<input type="checkbox"/>	Off-scale
6	<input type="checkbox"/>	Sharp Peak (M)
7	<input type="checkbox"/>	One Basepair Allele (M)
8	<input type="checkbox"/>	Single Peak Artifact (M)
9	<input type="checkbox"/>	Split Peak (M)
10	<input type="checkbox"/>	Out of Bin Allele

Boxes 3 – 20 are unchecked

# FORENSIC BIOLOGY PROTOCOLS FOR FORENSIC STR TYPING

## GENEMAPPER ID – DEFAULT TABLE AND PLOT SETTINGS

DATE EFFECTIVE  
05-01-2015

APPROVED BY  
NUCLEAR DNA TECHNICAL LEADER

PAGE  
287 OF 451

### Print – YFile Samples: Sizing Table

	Show	Column
1	<input type="checkbox"/>	Dye/Sample Peak
2	<input checked="" type="checkbox"/>	Sample File Name
3	<input checked="" type="checkbox"/>	Marker
4	<input checked="" type="checkbox"/>	Allele
5	<input checked="" type="checkbox"/>	Size
6	<input checked="" type="checkbox"/>	Height
7	<input type="checkbox"/>	Area
8	<input checked="" type="checkbox"/>	Data Point

### Print – YFile Samples: Labels

# FORENSIC BIOLOGY PROTOCOLS FOR FORENSIC STR TYPING

## GENEMAPPER ID – DEFAULT TABLE AND PLOT SETTINGS

DATE EFFECTIVE 05-01-2015	APPROVED BY NUCLEAR DNA TECHNICAL LEADER	PAGE 288 OF 451
------------------------------	---	--------------------

### Print – Yfiler Samples: Display Settings

**Plot Settings Editor**

General | Sample Header | Genotype Header | Sizing Table | Labels | **Display Settings**

When Opening The Plot Window

☐ Use the display settings last used for this plot

☒ Use these display settings:

For both Sample and Genotype plots:

Panes: 4

X-Axis: Basepairs Y-Axis: Scale individually

☒ Toolbar ☒ Show Off-scale

For Sample plot only:

For Genotype plot only:

Marker Margin: 5 bp

OK Cancel

**Archived**

**Document Control Coordinator 06/20/2016**

# FORENSIC BIOLOGY PROTOCOLS FOR FORENSIC STR TYPING

## GENEMAPPER ID – DEFAULT TABLE AND PLOT SETTINGS

DATE EFFECTIVE  
05-01-2015

APPROVED BY  
NUCLEAR DNA TECHNICAL LEADER

PAGE  
289 OF 451

### PLOT SETTINGS: MINIFILER ANALYSIS VIEW

#### MiniFiler Analysis View: Sample Header

Plot Settings Editor

General | **Sample Header** | Genotype Header | Sizing Table | Labels | Display Settings

Sample Header Settings:

	Show	Column
1	<input checked="" type="checkbox"/>	Sample File
2	<input checked="" type="checkbox"/>	Sample Name
3	<input type="checkbox"/>	Panel
4	<input checked="" type="checkbox"/>	Sizing Quality Overridden
5	<input checked="" type="checkbox"/>	Off-scale
6	<input checked="" type="checkbox"/>	Sizing Quality

Show Hide

OK Cancel

Archived

Document Control Coordinator 06/20/2016

# FORENSIC BIOLOGY PROTOCOLS FOR FORENSIC STR TYPING

## GENEMAPPER ID – DEFAULT TABLE AND PLOT SETTINGS

DATE EFFECTIVE  
05-01-2015

APPROVED BY  
NUCLEAR DNA TECHNICAL LEADER

PAGE  
290 OF 451

### MiniFiler Analysis View: Genotype Header

Show	Column
<input type="checkbox"/>	Sample File
<input checked="" type="checkbox"/>	Sample Name
<input type="checkbox"/>	Panel
<input checked="" type="checkbox"/>	Marker
<input type="checkbox"/>	Off-scale
<input type="checkbox"/>	Sharp Peak (M)
<input type="checkbox"/>	One Basepair Allele (M)
<input type="checkbox"/>	Single Peak Artifact (M)
<input type="checkbox"/>	Split Peak (M)
<input type="checkbox"/>	Out of Bin Allele

5-20 are blank

### MiniFiler Analysis View: Sizing Table

Show	Column
<input checked="" type="checkbox"/>	Dye/Sample Peak
<input checked="" type="checkbox"/>	Sample File Name
<input checked="" type="checkbox"/>	Marker
<input checked="" type="checkbox"/>	Allele
<input type="checkbox"/>	Size
<input checked="" type="checkbox"/>	Height
<input checked="" type="checkbox"/>	Area
<input checked="" type="checkbox"/>	Data Point

Font Settings:  
Font: Arial  
Size: 11

# FORENSIC BIOLOGY PROTOCOLS FOR FORENSIC STR TYPING

## GENEMAPPER ID – DEFAULT TABLE AND PLOT SETTINGS

DATE EFFECTIVE  
05-01-2015

APPROVED BY  
NUCLEAR DNA TECHNICAL LEADER

PAGE  
291 OF 451

### MiniFiler Analysis View: Labels

### MiniFiler Analysis View: Display Settings

# FORENSIC BIOLOGY PROTOCOLS FOR FORENSIC STR TYPING

## GENEMAPPER ID – DEFAULT TABLE AND PLOT SETTINGS

DATE EFFECTIVE  
05-01-2015

APPROVED BY  
NUCLEAR DNA TECHNICAL LEADER

PAGE  
292 OF 451

### PLOT SETTINGS: PRINT – MINIFILER ALLELIC LADDER

#### Print – MiniFiler Allelic Ladder: Sample Header

	Show	Column
1	<input checked="" type="checkbox"/>	Sample File
2	<input checked="" type="checkbox"/>	Sample Name
3	<input type="checkbox"/>	Panel
4	<input type="checkbox"/>	Sizing Quality Overridden
5	<input type="checkbox"/>	Off-scale
6	<input type="checkbox"/>	Sizing Quality

Buttons at the bottom: Show, Hide, OK, Cancel.

#### Print – MiniFiler Allelic Ladder: Genotype Header

	Show	Column
1	<input type="checkbox"/>	Sample File
2	<input checked="" type="checkbox"/>	Sample Name
3	<input type="checkbox"/>	Panel
4	<input checked="" type="checkbox"/>	Marker
5	<input type="checkbox"/>	Off-scale
6	<input type="checkbox"/>	Sharp Peak (M)
7	<input type="checkbox"/>	One Basepair Allele (M)
8	<input type="checkbox"/>	Single Peak Artifact (M)
9	<input type="checkbox"/>	Split Peak (M)
10	<input type="checkbox"/>	Out of Bin Allele

Buttons at the bottom: Show, Hide, OK, Cancel.

5-20 are blank

# FORENSIC BIOLOGY PROTOCOLS FOR FORENSIC STR TYPING

## GENEMAPPER ID – DEFAULT TABLE AND PLOT SETTINGS

DATE EFFECTIVE  
05-01-2015

APPROVED BY  
NUCLEAR DNA TECHNICAL LEADER

PAGE  
293 OF 451

### Print – MiniFiler Allelic Ladder: Sizing Table

	Show	Column
1	<input checked="" type="checkbox"/>	Dye/Sample Peak
2	<input checked="" type="checkbox"/>	Sample File Name
3	<input checked="" type="checkbox"/>	Marker
4	<input checked="" type="checkbox"/>	Allele
5	<input checked="" type="checkbox"/>	Size
6	<input checked="" type="checkbox"/>	Height
7	<input checked="" type="checkbox"/>	Area
8	<input checked="" type="checkbox"/>	Data Point

Font Settings:  
Font: Arial  
Size: 8

### Print – MiniFiler Allelic Ladder: Labels

Label 1: Allele Call  
Label 2: Size  
Label 3: None  
Label 4: None

Font: Times New Roman  
Size: 5

When opening the Plot Window:  
☐ Show data type prefixes  
☐ Show type of edit  
☐ Invert mutant labels  
Label Color: Dye Color-Border

# FORENSIC BIOLOGY PROTOCOLS FOR FORENSIC STR TYPING

## GENEMAPPER ID – DEFAULT TABLE AND PLOT SETTINGS

DATE EFFECTIVE 05-01-2015	APPROVED BY NUCLEAR DNA TECHNICAL LEADER	PAGE 294 OF 451
------------------------------	---	--------------------

### Print – MiniFiler Allelic Ladder: Display Settings

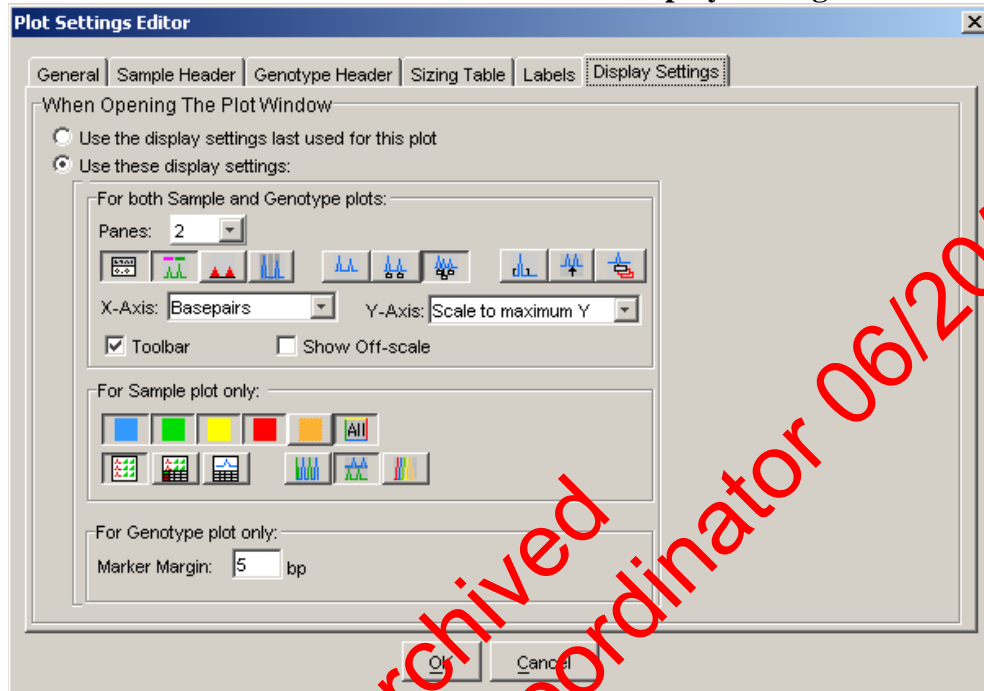

Archived  
Document Control Coordinator 06/20/2016

# FORENSIC BIOLOGY PROTOCOLS FOR FORENSIC STR TYPING

## GENEMAPPER ID – DEFAULT TABLE AND PLOT SETTINGS

DATE EFFECTIVE  
05-01-2015

APPROVED BY  
NUCLEAR DNA TECHNICAL LEADER

PAGE  
295 OF 451

### PLOT SETTINGS: PRINT – MINIFILER CONTROLS

#### Print – MiniFiler Controls: Sample Header

	Show	Column
1	<input checked="" type="checkbox"/>	Sample File
2	<input checked="" type="checkbox"/>	Sample Name
3	<input type="checkbox"/>	Panel
4	<input type="checkbox"/>	Sizing Quality Overridden
5	<input type="checkbox"/>	Off-scale
6	<input type="checkbox"/>	Sizing Quality

At the bottom of the dialog are buttons for 'Show', 'Hide', 'OK', and 'Cancel'.

#### Print – MiniFiler Controls: Genotype Header

	Show	Column
1	<input type="checkbox"/>	Sample File
2	<input checked="" type="checkbox"/>	Sample Name
3	<input type="checkbox"/>	Panel
4	<input checked="" type="checkbox"/>	Marker
5	<input type="checkbox"/>	Off-scale
6	<input type="checkbox"/>	Sharp Peak (M)
7	<input type="checkbox"/>	One Basepair Allele (M)
8	<input type="checkbox"/>	Single Peak Artifact (M)
9	<input type="checkbox"/>	Split Peak (M)
10	<input type="checkbox"/>	Out of Bin Allele

At the bottom of the dialog are buttons for 'Show', 'Hide', 'OK', and 'Cancel'.

5-20 are blank

# FORENSIC BIOLOGY PROTOCOLS FOR FORENSIC STR TYPING

## GENEMAPPER ID – DEFAULT TABLE AND PLOT SETTINGS

DATE EFFECTIVE  
05-01-2015

APPROVED BY  
NUCLEAR DNA TECHNICAL LEADER

PAGE  
296 OF 451

### Print – MiniFiler Controls: Sizing Table

	Show	Column
1	<input checked="" type="checkbox"/>	Dye/Sample Peak
2	<input checked="" type="checkbox"/>	Sample File Name
3	<input checked="" type="checkbox"/>	Marker
4	<input checked="" type="checkbox"/>	Allele
5	<input checked="" type="checkbox"/>	Size
6	<input checked="" type="checkbox"/>	Height
7	<input checked="" type="checkbox"/>	Area
8	<input checked="" type="checkbox"/>	Data Point

Font Settings:  
Font: Arial  
Size: 8

### Print – MiniFiler Controls: Labels

Label 1: Allele call  
Label 2: Size  
Label 3: Height  
Label 4: None

Font: Times New Roman  
Size: 5

When opening the Plot Window:  
☐ Show data type prefixes  
☐ Show type of edit  
☐ Invert mutant labels  
Label Color: Dye Color-Border

# FORENSIC BIOLOGY PROTOCOLS FOR FORENSIC STR TYPING

## GENEMAPPER ID – DEFAULT TABLE AND PLOT SETTINGS

DATE EFFECTIVE 05-01-2015	APPROVED BY NUCLEAR DNA TECHNICAL LEADER	PAGE 297 OF 451
------------------------------	---	--------------------

### Print – MiniFiler Controls: Display Settings

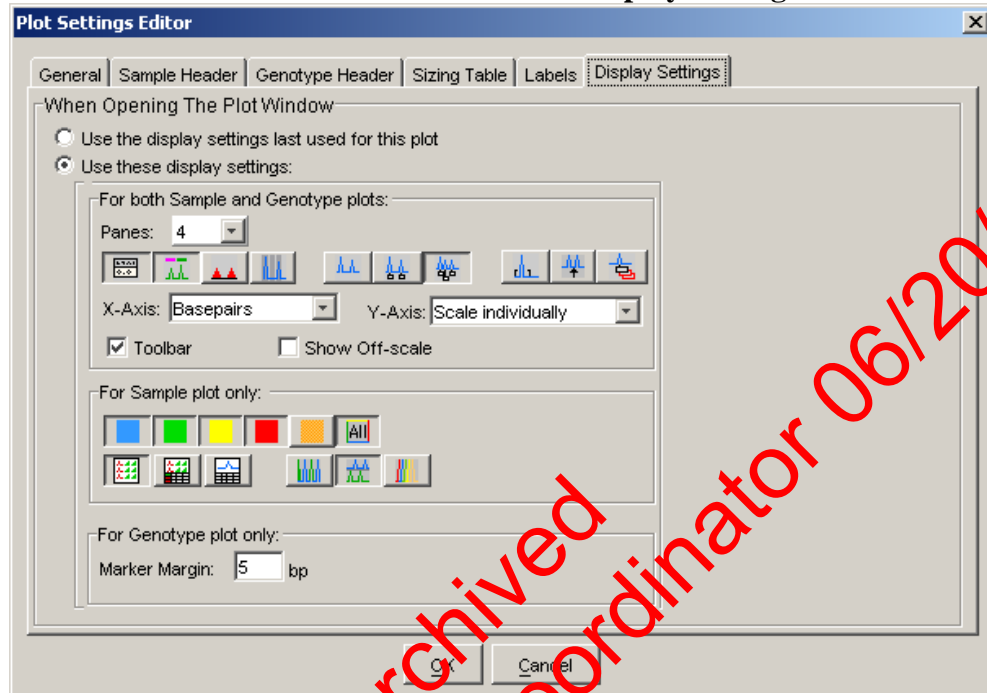

# FORENSIC BIOLOGY PROTOCOLS FOR FORENSIC STR TYPING

## GENEMAPPER ID – DEFAULT TABLE AND PLOT SETTINGS

DATE EFFECTIVE  
05-01-2015

APPROVED BY  
NUCLEAR DNA TECHNICAL LEADER

PAGE  
298 OF 451

### PLOT SETTINGS: PRINT – MINIFILER SAMPLES

#### Print – MiniFiler Samples: Sample Header

Show	Column
<input checked="" type="checkbox"/>	Sample File
<input checked="" type="checkbox"/>	Sample Name
<input type="checkbox"/>	Panel
<input type="checkbox"/>	Sizing Quality Overridden
<input type="checkbox"/>	Off-scale
<input type="checkbox"/>	Sizing Quality

Buttons at the bottom: Show, Hide, OK, Cancel.

#### Print – MiniFiler Samples: Genotype Header

Show	Column
<input type="checkbox"/>	Sample File
<input checked="" type="checkbox"/>	Sample Name
<input type="checkbox"/>	Panel
<input checked="" type="checkbox"/>	Marker
<input type="checkbox"/>	Off-scale
<input type="checkbox"/>	Sharp Peak (M)
<input type="checkbox"/>	One Basepair Allele (M)
<input type="checkbox"/>	Single Peak Artifact (M)
<input type="checkbox"/>	Split Peak (M)
<input type="checkbox"/>	Out of Bin Allele

Buttons at the bottom: Show, Hide, OK, Cancel.

5-20 are blank

# FORENSIC BIOLOGY PROTOCOLS FOR FORENSIC STR TYPING

## GENEMAPPER ID – DEFAULT TABLE AND PLOT SETTINGS

DATE EFFECTIVE  
05-01-2015

APPROVED BY  
NUCLEAR DNA TECHNICAL LEADER

PAGE  
299 OF 451

### Print – MiniFiler Samples: Sizing Table

	Show	Column
1	<input checked="" type="checkbox"/>	Dye/Sample Peak
2	<input checked="" type="checkbox"/>	Sample File Name
3	<input checked="" type="checkbox"/>	Marker
4	<input checked="" type="checkbox"/>	Allele
5	<input checked="" type="checkbox"/>	Size
6	<input checked="" type="checkbox"/>	Height
7	<input checked="" type="checkbox"/>	Area
8	<input checked="" type="checkbox"/>	Data Point

Font Settings:  
Font: Arial  
Size: 8

### Print – MiniFiler Samples: Labels

Label 1: Allele Call  
Label 2: Size  
Label 3: Height  
Label 4: None

Font: Times New Roman  
Size: 5

When opening the Plot Window:  
☐ Show data type prefixes  
☐ Show type of edit  
☐ Invert mutant labels  
Label Color: Dye Color-Border

# FORENSIC BIOLOGY PROTOCOLS FOR FORENSIC STR TYPING

## GENEMAPPER ID – DEFAULT TABLE AND PLOT SETTINGS

DATE EFFECTIVE 05-01-2015	APPROVED BY NUCLEAR DNA TECHNICAL LEADER	PAGE 300 OF 451
------------------------------	---	--------------------

### Print – MiniFiler Samples: Display Settings

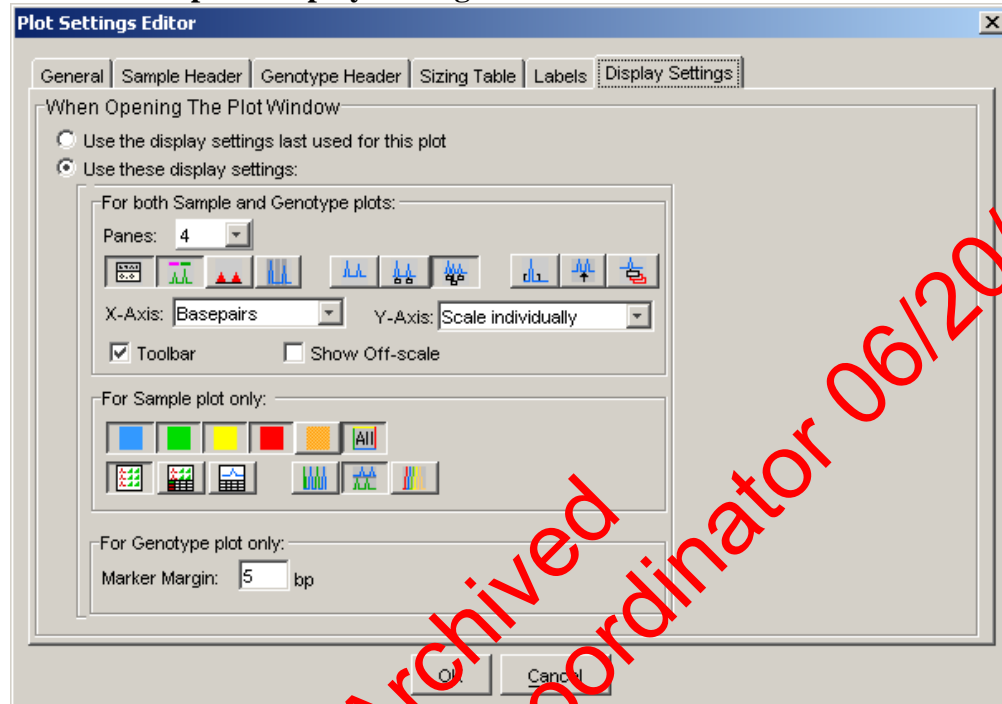

#### Revision History:

March 24, 2010 – Initial version of procedure.  
September 27, 2010 – Updated default print settings.  
April 1, 2014 – Revised to include information for YFiler.  
May 1, 2015 – Removed references to Power Plex Y

# FORENSIC BIOLOGY PROTOCOLS FOR FORENSIC STR ANALYSIS

STR RESULTS INTERPRETATION		
DATE EFFECTIVE 08-14-2015	APPROVED BY NUCLEAR DNA TECHNICAL LEADER	PAGE 301 OF 451

## STR Results Interpretation

### I. Allele Calling Criteria

Results are interpreted by observing the occurrence of electropherogram peaks for the loci that are amplified simultaneously. The identification of a peak as an allele is determined through comparison to the allelic ladder. An allele is characterized by the labeling color of the locus specific primers and the length of the amplified fragment. See the Appendix for a listing of each locus in each multiplex.

For each locus an individual can be either homozygous and show one allele, or heterozygous and show two alleles. In order to eliminate possible background and stutter peaks, only peaks that display intensity above the minimum threshold based on validation data – 75 Relative Fluorescent Units (RFU's) – are labeled as alleles.

#### A. Computer program processing steps for raw data:

1. Recalculating fluorescence peaks using the instrument-specific spectral file in order to correct for the overlapping spectra of the fluorescent dyes.
2. Calculating the fragment length for the detected peaks using the known in-lane standard fragments.
3. For Identifiler 28, Identifiler 31, Minifiler, and YFiler (systems with an allelic ladder) – comparing and adjusting the allele categories to the sizing of the co-electrophoresed allelic ladder by calculating the off sets (the difference between the first allele in a category and the first allele in the allelic ladder at each locus).
4. For Identifiler 28, Identifiler 31, Minifiler, and YFiler – labeling of all sized fragments that are above threshold and fall within the locus specific size range (see Appendix). Removing the labels from minor peaks (background and stutter) according to the filter functions detailed in the appendix of this manual.

[Back to Table of contents](#)

# FORENSIC BIOLOGY PROTOCOLS FOR FORENSIC STR ANALYSIS

STR RESULTS INTERPRETATION		
DATE EFFECTIVE 08-14-2015	APPROVED BY NUCLEAR DNA TECHNICAL LEADER	PAGE 302 OF 451

## II. Manual Removal of Non Allelic Peaks

Additional **non-allelic peaks** may occur under the following instances (Clark 1988, Walsh et al. 1996, Clayton et al. 1998), which may be manually edited. Make sure not to remove any labels for potential DNA alleles. All edits must have a reference point on the editing sheet. When in doubt leave the peak labeled for review. Mixture samples must be edited conservatively and only electrophoresis artifacts can be eliminated. Peaks in stutter positions cannot be edited for mixtures, except when masked, (see D4).

### A. Pull-up

1. Pull-up of peaks in one color may be due to very high peaks in another color. Pull-up is a spectral artifact that is caused by the inability of the software to compensate for the spectral overlap between the different colors if the peak height is too high.
2. The label in the other color will have a basepair size very close to the real allele in the other color. The peak that is considered an artifact or “pull up” will always be shorter than the original, true peak. It is possible for a particularly high stutter peak in for example blue or green, to create pull up in red or orange.
3. Spectral artifacts could also be manifested as a raised baseline between two high peaks or an indentation of a large peak over another large peak. Labels placed on such artifacts can be removed and is known as “spectral over-subtraction”.

### B. Shoulder

Shoulder Peaks are peaks approximately 1-4 bp smaller or larger than main alleles. Shoulder Peaks can be recognized by their shape; they do not have the shape of an actual peak, rather they are continuous with the main peak.

[Back to Table of contents](#)

# FORENSIC BIOLOGY PROTOCOLS FOR FORENSIC STR ANALYSIS

STR RESULTS INTERPRETATION		
DATE EFFECTIVE 08-14-2015	APPROVED BY NUCLEAR DNA TECHNICAL LEADER	PAGE 303 OF 451

## C. Split peaks (“N” Bands)

Split peaks are due to the main peak being split into two peaks caused by the Taq polymerase activity that causes the addition of a single “A” to the terminus of the amplified product (“N+1” band). Since allele calling is based on N+1 bands, a complete extra “A” addition is desired.

1. Split peaks due to incomplete non nucleotide template A addition, should not occur for samples with low amounts of DNA
2. Split peaks can also be an electrophoresis artifact and attributed to an overblown allele. Additional labels can be edited out.
3. Split peaks may occur in overblown samples or amplicons due to matrix over-subtraction. For example, an overblown green peak may dip at the top where a pull up peak is present in blue and in red. The yellow peak will also display over-subtraction with a dip at the peak’s crest. In this instance, the allele call on the left hand peak is usually edited.

## D. Stutter – 4bp smaller than the main allele for most systems, 3, 4, 5 and 6bp smaller than the main allele for Yfiler

(Peaks one repeat unit longer or multiple units shorter than the main allele may be stutter, but is rare.)

1. The macro for each system has an automated stutter filter for each locus (see appendix for stutter values)
2. In addition, for single source samples, potential stutter peaks may be removed if they are within 20% of the larger peak for Identifiler and Yfiler.
3. Identifiler 31 samples have been shown to occasionally display peaks 4 bp longer than the main allele.

[Back to Table of contents](#)

# FORENSIC BIOLOGY PROTOCOLS FOR FORENSIC STR ANALYSIS

STR RESULTS INTERPRETATION		
DATE EFFECTIVE 08-14-2015	APPROVED BY NUCLEAR DNA TECHNICAL LEADER	PAGE 304 OF 451

4. If the main allele has an additional label prior to the main allele label (e.g. a shoulder peak, 1bp less in size) this peak will be used for stutter percentage calculation and the stutter might not have been automatically removed. In this case, the stutter peak can also be removed for mixtures.
5. Peaks that are overblown with RFUs above 7000 (and thus their peak height has plateaued), will often have a stutter peak that will be more than 20% of the main peak. If the sample is not a mixture, the stutter peaks for the alleles above 7000 RFUs may be removed.

## **E. Non specific artifacts**

This category should be used if a labeled peak is caused by a not-previously categorized technical problem or caused by non-specific priming in a multiplex reaction. These artifacts are usually easily recognized due to their low peak height and their position outside of the allele range.

For YFiler™, this edit is applicable for artifacts at the +/- 2bp position for DYS19.

## **F. Elevated baseline**

Elevated or noisy baseline may be labeled. They do not resemble distinct peaks. Sometimes, an elevated baseline may occur adjacent to a shoulder peak.

## **G. Spikes**

1. Generally, a spike is an electrophoresis artifact that is usually present in all colors.

[Back to Table of contents](#)

# FORENSIC BIOLOGY PROTOCOLS FOR FORENSIC STR ANALYSIS

STR RESULTS INTERPRETATION		
DATE EFFECTIVE 08-14-2015	APPROVED BY NUCLEAR DNA TECHNICAL LEADER	PAGE 305 OF 451

2. Spikes might look like a single vertical line or a peak. They can easily be distinguished from DNA peaks by looking at the other fluorescent colors, including red or orange. For Identifiler™, a spike may appear in the red or green, but not be readily apparent in the other colors. However, you can zoom in and confirm the spike.
3. Spikes may be caused by power surges, crystals, or air bubbles traveling past the laser detector window during electrophoresis.

## H. Dye Artifacts

1. Constant peaks caused by fluorescent dye that is not attached to the primers or is unincorporated dye-labeled primers. These “color blips” can occur in any color. Dye artifacts commonly occur in the beginning of the green, blue, and the yellow loci right after the primer peaks (Applied Biosystems 2004 a and b).
2. These artifacts may or may not appear in all samples, but are particularly apparent in samples with little or no DNA such as the negative controls.

## I. Removal of a range of alleles

Mixed samples which contain overblown peaks must be rerun. Refer to the GeneMapper ID Analysis Section for more information.

All manual removals of peak labels must be documented. This also serves as documentation for the technical review. Check the appendix for the correct peak assignments to each allelic ladder and the expected genotype of the positive control.

[Back to Table of contents](#)

# FORENSIC BIOLOGY PROTOCOLS FOR FORENSIC STR ANALYSIS

STR RESULTS INTERPRETATION		
DATE EFFECTIVE 08-14-2015	APPROVED BY NUCLEAR DNA TECHNICAL LEADER	PAGE 306 OF 451

## III. Detection of Rare Alleles

### A. Off-ladder (OL) Alleles

1. A peak labeled as an OL allele may be a true allele not represented in the allelic ladder or may be a migration artifact. To ensure that it is not a migration artifact, an OL allele must be confirmed by another instance of the OL allele from any sample that was run separately.
2. Examine the OL allele closely in comparison to the ladder. If it is not at least one full basepair from a true allele, it is likely not a real off-ladder allele.
3. If an OL allele does not appear to be a true off-ladder allele (ex., if it is 0.55 bp away from the closest allelic ladder allele call), the sample should be rerun or re-injected in order to determine the correct allele call.
4. If an OL allele appears to be a true off-ladder allele based on its sizing in comparison to the ladder, determine whether the sample needs to be rerun:
  - a. A rerun or re-injection is required if:
    - The OL allele is not seen in any other sample in the case.
    - Other samples from the same case have the same OL allele, however all samples were run within the same injection. At least one sample must be rerun or re-injected to confirm the OL allele.
  - b. A rerun or re-injection is not required if:
    - The sample with the OL allele is deemed inconclusive or will not be used for comparison purposes.
    - Another sample in the case has the same OL allele present and the other sample was run in a different injection. This confirms that the OL allele is not due to a migration artifact.
    - The OL allele is seen only in the minor component and there are too few alleles for comparison
5. Alleles that are within the range of the ladder, or are either one repeat larger or one repeat smaller than the ladder, and are called by the software need not be rerun (e.g., a “19.2” at FGA or a “20” at D3S1358).

[Back to Table of contents](#)

# FORENSIC BIOLOGY PROTOCOLS FOR FORENSIC STR ANALYSIS

STR RESULTS INTERPRETATION		
DATE EFFECTIVE 08-14-2015	APPROVED BY NUCLEAR DNA TECHNICAL LEADER	PAGE 307 OF 451

6. If an OL allele is labeled by the software as “OL” and is more than one repeat larger or smaller than the ladder for that locus, or if there is an unlabeled peak apparent outside the bin for a locus, then follow the guidelines in steps 2 and 3 above to determine whether the sample needs to be rerun.
7. Once an OL allele has been confirmed by another sample, rerun, or re-injection, this allele may be assigned the appropriate allele call based on its measurement in comparison to the allelic ladder if it is between alleles, or by using “<” or “>” if above or below the range of the ladder for that locus.

## IV. Interpretation of STR Data

### A. Allele Table

1. After the assigning of allele names to the remaining labeled peaks, the software prepares a result table where all peaks that meet the above listed criteria are listed as alleles. The allele nomenclature follows the recommendations of the International Society for Forensic Haemogenetics (ISFH), (DNA recommendations, 1994) and reflects the number of 4bp core repeat units for the different alleles.
2. Subtypes displaying incomplete repeat units are labeled with the number of complete repeats and a period followed by the number of additional bases.
3. The Y chromosome allele nomenclature is also based on the number of core repeats and follows the nomenclature suggested in Evaluation of Y Chromosomal STRs (Kayser et al 1997) and the one used in the European Caucasian Y-STR Haplotype database (Roewer et al 2001).

### B. Electropherograms

1. Capillary electrophoresis plot data containing case specific samples are part of each case record.

[Back to Table of contents](#)

# FORENSIC BIOLOGY PROTOCOLS FOR FORENSIC STR ANALYSIS

STR RESULTS INTERPRETATION		
DATE EFFECTIVE 08-14-2015	APPROVED BY NUCLEAR DNA TECHNICAL LEADER	PAGE 308 OF 451

2. The table reflects the number and allele assignments of the labeled peaks visible on the electrophoresis plot. **The electrophoresis plots are the basis for results interpretation.**
3. The electrophoresis plot will display peak height information, unlabeled peaks, intensity differences that may indicate the presence of a mixture, and will show all peaks at each locus.
4. Looking at the electrophoresis plots also serves as a control for the editing process.
5. In certain instances it may be necessary to view the electropherogram electronically:
  - a. No peak is above the minimum threshold but unlabeled peaks are visible. Refer to GeneMapper ID Analysis Procedure.
  - b. High peaks and very minor peaks present in the same color lane
    - i. Since the RFU scale of the electropherogram is based on the highest peak in each color, alleles at weak loci will not be clearly visible if the loci are imbalanced.
    - ii. Access the file for mixture interpretation or allelic dropout detection.
    - iii. Go to **View** menu enter a fixed y-scale for **Plot Options, Main Window Lower Panel**. Generate the new electropherogram plot documentation. Do not save changes.
  - c. Plot states “no size data available”
    - i. None of the peaks were above threshold
    - ii. The original data which may be visible in the raw data file of GeneMapper ID displays visible peaks below the sizing threshold.
  - d. Distinct unlabeled peak in locus with similar height as “homozygous” allele. Refer to Section III – Detection of Rare Alleles.

[Back to Table of contents](#)

# FORENSIC BIOLOGY PROTOCOLS FOR FORENSIC STR ANALYSIS

STR RESULTS INTERPRETATION		
DATE EFFECTIVE 08-14-2015	APPROVED BY NUCLEAR DNA TECHNICAL LEADER	PAGE 309 OF 451

## V. Interpretation of controls

### A. Electrophoresis Controls

#### 1. Allelic Ladder

Evaluate the allelic ladder for expected results – Refer to GeneMapper ID “References – Allelic Ladders, Controls, and Size Standards” Section.

#### 2. Amplification Positive Control

- Evaluate the positive control for the expected type using the GeneMapper ID “References – Allelic Ladders, Controls, and Size Standards” Section.
- If the positive control has been shown to give the correct type, this confirms the integrity of the electrophoresis run and amplification set.
- The amplification positive control may be run at a different (lower or higher) injection parameter or dilution than the corresponding samples and the amplification set can pass.
- Positive controls amplified in Identifiler 31 can be amplified in triplicate within one amplification set (e.g. replicates a, b and c). See section 4 for additional information regarding these controls.

#### 3. Electrophoresis Run with Failed Positive Control

Electrophoresis Run containing one Positive Control

- Fill out an Electrophoresis Failure Report or a Resolution Documentation and indicate the Positive Control will be rerun

[Back to Table of contents](#)

# FORENSIC BIOLOGY PROTOCOLS FOR FORENSIC STR ANALYSIS

STR RESULTS INTERPRETATION		
DATE EFFECTIVE 08-14-2015	APPROVED BY NUCLEAR DNA TECHNICAL LEADER	PAGE 310 OF 451

## ii. Retest the Positive Control

- a) If the Positive Control passes, then rerun the complete Amplification Set with the retested Positive Control. (The entire amplification set including the positive control, may be rerun together as determined by the analyst.)
- b) If the Positive Control fails; the Amplification Set fails. Fill out an Electrophoresis Failure Report or a Resolution Documentation and indicate the Amplification Set will be re-amplified.

## b. Electrophoresis Run containing more than one Positive Controls

- i. use another Positive Control to analyze the run
- ii. Complete the STR Control Review documentation indicating the failed Positive Control “will be rerun”
- iii. Add the sample number corresponding to the (failed) Positive Control to the Editing documentation
- iv. Retest the (failed) Positive Control
  - a) If the Positive Control passes; the Amplification Set passes
  - b) If the Positive Control fails; the Amplification Set fails. Complete the STR Control Review documentation indicating the “sample set will be re-amplified”

## c. Reruns / Re-injections

An injection set consisting of reruns or re-injections must have at least one Positive Control

[Back to Table of contents](#)

# FORENSIC BIOLOGY PROTOCOLS FOR FORENSIC STR ANALYSIS

STR RESULTS INTERPRETATION		
DATE EFFECTIVE 08-14-2015	APPROVED BY NUCLEAR DNA TECHNICAL LEADER	PAGE 311 OF 451

**Table 2 Interpretation of Electrophoresis Runs**

Controls / Status	Resolution
Allelic Ladder – Pass Positive Control – Pass	Run passes
Allelic Ladder – Pass Positive Control – Fail	Refer to Section 3
Allelic Ladder(s) – Fail Positive Control – Fail	Run fails Fill out Electrophoresis Failure Report/Resolution Documentation

**Table 3 Retesting Strategies for Positive Control**

Positive Control Result	Course of action
No Data Available - No orange size standard in lane	Rerun
No amplification product but orange size standard correct	Rerun
Rerun with same result	Re-amplify amplification set
Incorrect genotype - Could be caused by ill-defined size standard, other Genotyper problems or sample mix-up	Reanalyze sample, if not able to resolve, rerun amplification product
Rerun fails to give correct type	Re-amplify amplification set
OL alleles - possibly Genotyper problem	Rerun amplification product

[Back to Table of contents](#)

# FORENSIC BIOLOGY PROTOCOLS FOR FORENSIC STR ANALYSIS

STR RESULTS INTERPRETATION		
DATE EFFECTIVE 08-14-2015	APPROVED BY NUCLEAR DNA TECHNICAL LEADER	PAGE 312 OF 451

4. Electrophoresis Run containing triplicate Positive Controls amplified in Identifiler 31
  - a. The alleles which repeat in at least two of three amplifications are considered part of the composite. The composite for the Positive Control must pass in order for the amplification to pass, meaning that alleles of the Positive Control must repeat in at least two of three amplifications for the amplification set to pass. See section VIII, Guidelines for reporting samples amplified with Identifiler for 31 cycles for additional information regarding the composite.
  - b. If any replicates of the positive control do not give the correct type, follow the table below as a guideline.

**TABLE 4 Retesting Strategies for Positive Controls amplified with Identifiler 31.**

Treatment of ID31 Triplicate PE Controls	Replicate(s) pass?	Composite Passes, but amplification passes?	Course of action
Replicates a, b and c	Yes	Yes	None
Replicates a, b and c; <b>First</b> run	At least one fails due to extra peak(s) or missing peak(s)	Yes	Failed replicate(s) should be re-aliquoted and injected at same parameters
Failed replicate(s); <b>Second</b> run	At least one fails due to extra peak(s) or missing peak(s)	Previously passed	The failed replicate(s) cannot be used as an electrophoretic control for future injections
Replicates a, b and c; <b>First</b> run	One replicate has poor size standard (not overblown)	Yes	Failed replicate should be re-injected at same parameters
Failed replicate; <b>Second</b> run	Replicate has poor size standard (not overblown)	Previously passed	Failed replicate should be re-aliquoted and injected at same parameters
Replicates a, b and c; <b>First</b> run	One replicate has overblown size standard	Yes	Failed replicate should be re-injected at a lower parameter and/or re-aliquoted as necessary
Replicates a, b and c; <b>First</b> run	At least one fails due to overblown peaks resulting in OL allele(s)	Yes	Failed replicate(s) should be re-injected at lower parameters and/or re-aliquoted as necessary

[Back to Table of contents](#)

# FORENSIC BIOLOGY PROTOCOLS FOR FORENSIC STR ANALYSIS

STR RESULTS INTERPRETATION		
DATE EFFECTIVE 08-14-2015	APPROVED BY NUCLEAR DNA TECHNICAL LEADER	PAGE 313 OF 451

Follow this table as a guideline, however more situations may arise. If the composite does not pass after the first run, re-aliquot and/or re-inject affected replicates as needed. If a failed replicate does not resolve itself, it should not be used as an electrophoretic control for future injections.

**NOTE:** Samples may not be amplified/run in Identifiler 31 if the composite does not pass. All peaks should be removed from electropherograms for samples associated with a failed Identifiler 31 triplicate positive control.

## B. Extraction Negative and Amplification Negative Controls

1. Minifiler negative controls, and Identifiler 28 and Yfiler negative controls injected under normal parameters:
  - a. Evaluate the extraction negative and/or amplification negative control for expected results
  - b. If peaks attributed to DNA are detected in an extraction negative and/or amplification negative control
    - i. Retest the extraction negative control and/or amplification negative control
    - ii. Refer to Table 4 and/or 5 for Retesting Strategies

[Back to Table of contents](#)

# FORENSIC BIOLOGY PROTOCOLS FOR FORENSIC STR ANALYSIS

STR RESULTS INTERPRETATION		
DATE EFFECTIVE 08-14-2015	APPROVED BY NUCLEAR DNA TECHNICAL LEADER	PAGE 314 OF 451

**Table 5 Retesting Strategies for Extraction Negative Control**

Extraction Negative Result	Course of action
No data available - No orange size standard in lane	Rerun
Misshaped orange size standard peaks	Control passes if no peaks are present
Run artifacts such as color blips or spikes	Edit  Rerun only if the artifacts are so abundant that amplified DNA might be masked
Alleles detected – Initial Run	Rerun
Alleles detected – Rerun	Re-amplify control
Alleles detected – Re-amplification	Extraction set fails All samples must be re-extracted

**Table 6 Retesting Strategies for Amplification Negative Controls**

Amplification Negative Result	Course of action
No data available - No orange size standard in lane	Rerun
Misshapen orange size standard peaks	Control passes if no peaks are present
Run artifacts such as color blips or spikes	Edit  Rerun only if artifacts are so abundant that amplified DNA might be masked.
Peaks detected – Initial Run	Re-run
Peaks detected – Rerun	Amplification set fails Re-amplify amplification set

[Back to Table of contents](#)

# FORENSIC BIOLOGY PROTOCOLS FOR FORENSIC STR ANALYSIS

STR RESULTS INTERPRETATION		
DATE EFFECTIVE 08-14-2015	APPROVED BY NUCLEAR DNA TECHNICAL LEADER	PAGE 315 OF 451

## 2. Identifiler 28 and Yfiler negative controls injected under “high” parameters

- a. Evaluate the extraction negative, amplification negative, and/or microcon negative control for expected results
- b. If peaks attributed to DNA are detected in a negative control, refer to Table 7 for retesting strategies.
  - i. Re-aliquot and rerun the control at the same injection conditions to confirm failure. If the re-aliquot still fails, the control (either the original aliquot so one can re-inject the sample plate) or the second aliquot must be re-injected with a lower injection parameter.
  - ii. If a negative control fails following injection with “high” parameters but passes with injections under “normal” parameters, data from samples in the amplification set injected with “high” parameters fails accordingly, whereas data from samples injected with “normal” parameters passes.

## 3. Identifiler 31 Controls

Negative controls can display spurious allele peaks and still pass, unless:

- a. The allele occurs in two of the two or three amplifications, which indicates potential contamination instead of drop-in. If this happens for only one or two loci, the affected loci must be evaluated for all samples. The locus is inconclusive for samples that display the same allele, which is present in the negative control, at this locus.
- b. If more than two repeating peaks are present in a negative control, the amplification or extraction fails.
- c. Even if none of the spurious allele peaks repeat in two amplifications, a control fails if too many spurious alleles are present. The cut off is > 9 drop-in peaks distributed over at least two of the three amplification aliquots for three amplifications.

[Back to Table of contents](#)

# FORENSIC BIOLOGY PROTOCOLS FOR FORENSIC STR ANALYSIS

STR RESULTS INTERPRETATION		
DATE EFFECTIVE 08-14-2015	APPROVED BY NUCLEAR DNA TECHNICAL LEADER	PAGE 316 OF 451

- d. If a negative control fails, it must be realiquotted and rerun at the same injection conditions to confirm failure. If the realiquot still fails, the control (either the original aliquot so one can re-inject the sample plate) or the second aliquot must be re-injected with a lower injection parameter.
- e. If a negative control fails following injection with “high” parameters but passes with injections at “optimal” or “low” parameters, data from samples in the amplification set injected with “high” parameters fails accordingly, whereas data from samples injected with “optimal” or “low” parameters passes.
- f. Refer to the Table 6 to determine whether data for ID28 and ID31 samples may be used with respect to the pass/fail status of the associated controls at ID28 and ID31 injection parameters.

Archived  
Document Control Coordinator 06/20/2016

[Back to Table of contents](#)

# FORENSIC BIOLOGY PROTOCOLS FOR FORENSIC STR ANALYSIS

STR RESULTS INTERPRETATION		
DATE EFFECTIVE 08-14-2015	APPROVED BY NUCLEAR DNA TECHNICAL LEADER	PAGE 317 OF 451

**TABLE 7 Interpretation of samples and Retesting Strategies for Negative Controls amplified with Identifiler 31.**

Treatment of E-Neg/M'con Negative Controls	Result	Course of action	Interpretation	
			Samples may be amplified/run in:	Samples may NOT be amplified/run in: (All peaks should be removed from electropherogram)
Amplified in Identifiler 31; Run on H parameters	PASS	None	Identifiler 31, Identifiler 28 (any parameter).	N/A
Amplified in Identifiler 31; <b>First</b> run on H parameters	FAIL	Controls should be re-aliquoted and injected at H parameters again	N/A	N/A
Amplified in Identifiler 31; <b>Second</b> run on H parameters	FAIL	Controls should be re-injected at N parameters	N/A	N/A
Amplified in Identifiler 31; Run on N parameters	PASS	None	Identifiler 31 injected at N or L, Identifiler 28 injected at I or IR	Identifiler 31 injected at H
Amplified in Identifiler 31; Run on N parameters	FAIL	Controls should be re-injected at L parameters	N/A	N/A
Amplified in Identifiler 31; Run on L parameters	PASS	None	Identifiler 31 injected at L, Identifiler 28 injected at I	Identifiler 31 injected at H and N Identifiler 28 injected at IR
Amplified in Identifiler 31, Run on L parameters	FAIL	Controls may be amplified in Identifiler 28	N/A	Identifiler 31, Identifiler 28 (any parameter).

H = High injection for Identifiler 31 samples at 6 kV 30 sec  
N = Normal injection for Identifiler 31 samples at 3 kV 20 sec  
L = Normal injection for Identifiler 31 samples at 1 kV 22sec

[Back to Table of contents](#)

Controlled versions of Department of Forensic Biology Manuals only exist electronically on the Forensic Biology network. All printed versions are non-controlled copies.

# FORENSIC BIOLOGY PROTOCOLS FOR FORENSIC STR ANALYSIS

STR RESULTS INTERPRETATION		
DATE EFFECTIVE 08-14-2015	APPROVED BY NUCLEAR DNA TECHNICAL LEADER	PAGE 318 OF 451

**TABLE 8 Interpretation of samples and Retesting Strategies for Extraction/Microcon Negative Controls amplified with Identifiler 28.\***

Treatment of E-Neg/M'con Negative Controls	Result	Course of action	Interpretation	
			Samples may be amplified/run in:	Samples may NOT be amplified/run in: (All peaks should be removed from electropherogram)
Amplified in Identifiler 28; Run on IR Parameters	PASS	None	Identifiler 28 injected at I or IR and YFiler	Identifiler 31
Amplified in Identifiler 28; <b>First</b> run on IR Parameters	FAIL	Controls should be re-aliquoted and injected at IR again	N/A	N/A
Amplified in Identifiler 28; <b>Second</b> run on IR Parameters	FAIL	Controls should be re-injected at I	N/A	N/A
Amplified in Identifiler 28; Run on I Parameters	PASS	None	Identifiler 28 injected at I and YFiler	Identifiler 31 and Identifiler 28 injected at IR
Amplified in Identifiler 28; Run on I Parameters	FAIL	Controls may be amplified in Y-STR's as needed	N/A	Identifiler 31 and Identifiler 28 (all injection parameters)

IR = High injection for Identifiler 28 samples at 5 kV 20 sec

I = Normal injection for Identifiler 28 samples at 1 kV 22 sec

\* If a negative control is amplified in Identifiler 28 initially, there may not be enough volume for Identifiler 31 amplification

[Back to Table of contents](#)

Controlled versions of Department of Forensic Biology Manuals only exist electronically on the Forensic Biology network. All printed versions are non-controlled copies.

# FORENSIC BIOLOGY PROTOCOLS FOR FORENSIC STR ANALYSIS

STR RESULTS INTERPRETATION		
DATE EFFECTIVE 08-14-2015	APPROVED BY NUCLEAR DNA TECHNICAL LEADER	PAGE 319 OF 451

## VI. Reporting Procedures

Evidence samples must meet the concordant analyses and “duplicate rule.” To improve workflow, evidence samples may automatically be duplicated regardless of DNA concentration.

### A. Guidelines for Reporting Allelic Results

1. Items listed in results tables should be limited to samples that are used to draw important conclusions of the case, including all deconvolutions. Genotypes are not reported and should not be inferred (i.e., if only a “7” allele is found; it should be reported as 7. Alleles and/or peaks are listed in the results tables regardless of intensity differences, based on the reporting criteria below.
2. If an allele meets the above reporting thresholds and fulfills the concordant analyses and the duplicate rule as stated in the General PCR Guidelines, then the allele will be evaluated for the results table in the file.
3. For samples amplified in Identifiler 31 or Identifiler 28, small loci may be overblown in order to visualize larger loci. In these instances, use the data from an injection with lower parameters (or run at a dilution) for the overblown loci whereas data from injections with higher parameters may be used for allelic assignments for larger loci. In this manner, a complete or near complete profile may be determined. Regarding the small loci at high injection parameters, remove the peaks if they are overblown and consider the locus inconclusive at the high injection parameters.
4. If no alleles are detected in a locus, then the locus may be reported as “NEG” (no alleles detected).

[Back to Table of contents](#)

# FORENSIC BIOLOGY PROTOCOLS FOR FORENSIC STR ANALYSIS

STR RESULTS INTERPRETATION		
DATE EFFECTIVE 08-14-2015	APPROVED BY NUCLEAR DNA TECHNICAL LEADER	PAGE 320 OF 451

## B. Previously unreported rare alleles

1. A distinct peak of the same labeling color outside the allelic range could be a rare new allele for this locus. This possibility should be considered if:
  - a. The overall amplification for the other loci displays distinct peaks >75 (or 100 if applicable) and does not show artifacts
  - b. The same color locus closest to the new size peak does not have more than one allele peak, and
  - c. The new size peak is also detected in the duplicate run.
2. All alleles that are not present in the allelic ladder should be identified by their relative position to the alleles in the allelic ladder. The peak label should show the length in base pairs and this value can be used to determine the proper allele nomenclature. A D7S820 allele of the length 274 bp in Identifiler, is located between alleles 10 (271 bp) and 11 (275) and has to be designated 10.5. The off-ladder allele should be reported using this nomenclature.
3. Off-ladder alleles which fall outside the range of the allelic ladder at that locus should be reported as < or > the smallest or largest allele in the ladder.

## C. Discrepancies for overlapping loci in different multiplex systems

1. The primer-binding site of an allele may contain a mutation.
  - a. This mutation may make the annealing phase of amplification less efficient.
  - b. Alternatively, if the mutation is near the 3' end, this may completely block extension (Clayton et al. 1998).
2. This mutation may result in a pseudo-homozygote type.
  - a. For a specific set of primers, this is reproducible.
  - b. However, these mutations are extremely rare, estimated between 0.01 and 0.001 per locus (Clayton et al. 1998).

[Back to Table of contents](#)

# FORENSIC BIOLOGY PROTOCOLS FOR FORENSIC STR ANALYSIS

STR RESULTS INTERPRETATION		
DATE EFFECTIVE 08-14-2015	APPROVED BY NUCLEAR DNA TECHNICAL LEADER	PAGE 321 OF 451

3. If a pseudo-homozygote type for a locus was generated, evidence and exemplar samples amplified with the same primer sequence can be used for comparison.
  - a. Identifiler has the same primer sequences as Cofiler and Profiler Plus; however, these sequences differ in Minifiler.
  - b. Therefore, the results from amplification with Identifiler may not be reproducible when compared with those of Minifiler.
4. If the same locus is amplified using a multiplex system with primer sequences that differ, it is possible to obtain a heterozygote type in one multiplex and the pseudo-homozygote in the second. The heterozygote type is the correct type and should be reported.

## VII. Guidelines for Interpretation of Results

The purpose of these guidelines is to provide a framework which can be applied to the interpretation of STR results in case work. The guidelines are based on validation studies, literature references, some standard rules and experience. However, not every situation can be covered by a pre-set rule. Equipped with these guidelines, analysts should rely on professional judgment and expertise.

- A. **First evaluate the profile in its entirety to determine whether the sample is composed of one or more contributors.**
  1. **For Low Template (LT-DNA) samples, refer to the interpretation section of the manual for samples amplified with 31 cycles.**
  2. **A High Template DNA (HT-DNA) sample profile can be considered to have originated from a single source if:**
    - a. Excluding stutter and other explainable artifacts, the sample does not demonstrate more than two labeled peaks at each locus.
    - b. The **peak height ratio (PHR)** at each heterozygous locus is above 60.5% for samples amplified with the AmpFISTR Identifiler® kit for 28 cycles. Note the PHR of a heterozygous pair is determined by dividing the height of the shorter peak (in RFUs) by the height of the taller peak (in RFUs) and expressing the result as a percentage.

[Back to Table of contents](#)

# FORENSIC BIOLOGY PROTOCOLS FOR FORENSIC STR ANALYSIS

STR RESULTS INTERPRETATION		
DATE EFFECTIVE 08-14-2015	APPROVED BY NUCLEAR DNA TECHNICAL LEADER	PAGE 322 OF 451

- c. If the PHR falls below 60.5% at a locus, consider whether this may be due to a primer binding site mutation, degradation, the amount of template DNA, or extreme allele size differences. Under these circumstances a sample may be considered single source and heterozygote pairs may be assigned even if greater imbalance is observed.
    - d. If the sample profile complies with the conditions above and three labeled peaks are present at a single locus, the DNA contributor may be tri-allelic at that locus.
  - 3. If an additional allele is present at only one or two loci, these alleles may be the result of a low level mixture detected only at those loci. The source of these allele(s) cannot be determined. The sample may be interpreted according to the guidelines for single source samples.
    - a. No conclusions can be drawn regarding the source of these alleles that cannot be attributed to Male or Female Donor X.
    - b. Moreover, no comparisons can be made to this allele(s).
  - 4. **Samples that do not meet the single source criteria listed above should be considered mixed samples.**
- B. **DNA results may be described in one of three categories, designated as “A”, “B”, or “C”.**
  - 1. **Samples and/or components of samples with data at all targeted loci should be categorized as “A”. This category includes the following:**
    - a. Single source samples with labeled peaks at all loci and no peaks seen below the detection threshold.
    - b. The major and the minor contributors of mixtures where DNA profiles are determined at all targeted loci including those loci assigned a “Z” if the “Z” designation was due to potential allelic sharing.
    - c. The major contributors of mixtures where the DNA profile of the major contributors were determined including those loci assigned a “Z” if the “Z” designation was due to potential allelic sharing, but the DNA profile of the minor contributors were not determined.

[Back to Table of contents](#)

# FORENSIC BIOLOGY PROTOCOLS FOR FORENSIC STR ANALYSIS

STR RESULTS INTERPRETATION		
DATE EFFECTIVE 08-14-2015	APPROVED BY NUCLEAR DNA TECHNICAL LEADER	PAGE 323 OF 451

- d. Mixtures where the DNA profiles of the contributors were not or could not be determined and no peaks were seen below the detection threshold.
2. **All samples or components of samples that are not categorized as “A” described above or “C” described below may be considered “B”. This encompasses a wide continuum of samples including the following:**
- a. Single source samples with labeled peaks at fewer than all targeted loci and/or peaks below the detection threshold.
  - b. The major and/or the minor contributors to mixtures where DNA profiles were determined at less than the targeted number of loci. At least 4 complete loci or at least 5 loci including those assigned a “Z” if the “Z” designation was due to potential allelic sharing or dropout, should have been determined.
  - c. Mixtures where the DNA profiles of the major and the minor contributors could not be determined and peaks were noted below threshold, or allelic dropout is suspected.
3. **Samples and/or components of samples categorized as “C” should not be interpreted or used for comparison. This category includes the following:**
- a. Too few peaks labeled
    - i. Single source HT-DNA samples with fewer than eight labeled peaks over four STR loci
    - ii. HT-DNA single source profiles with fewer than eight alleles over four loci
    - iii. Single source LT-DNA samples with fewer than eight labeled peaks over six STR loci in the composite
    - iv. LT-DNA single source profiles with fewer than eight assigned alleles over six loci
    - v. Single source YSTR data samples with fewer than four alleles over four YSTR loci
    - vi. Mixed HT-DNA samples with fewer than 12 labeled peaks over six STR loci
    - vii. Mixed LT-DNA samples with fewer than 12 labeled peaks over eight STR loci in the composite

[Back to Table of contents](#)

# FORENSIC BIOLOGY PROTOCOLS FOR FORENSIC STR ANALYSIS

STR RESULTS INTERPRETATION		
DATE EFFECTIVE 08-14-2015	APPROVED BY NUCLEAR DNA TECHNICAL LEADER	PAGE 324 OF 451

- viii. Mixed samples where after deconvolution of the major contributor, there remain fewer than eight labeled peaks that cannot be attributed to the major component. In this situation, the remaining alleles should not be used for comparison.

\*Note: If after deconvolution, the deduced profile of the major contributor has fewer than eight assigned alleles over four STR loci for HT-DNA samples or eight assigned alleles over six STR loci for LT-DNA samples, the sample should be interpreted as a mixture for comparison only.

- b. Too many peaks labeled
- Mixed HT-DNA samples that show seven or more labeled peaks (repeating or non-repeating) at two or more STR loci
  - Mixed LT-DNA samples that show seven or more labeled peaks at two or more STR loci in the composite
- c. Other sample characteristics
- Mixed HT-DNA samples that show excessive number of peaks below the detection threshold seen over many loci
  - Mixed LT-DNA samples that show excessive number of non-repeating peaks above or below the detection threshold seen over many loci
  - Mixed HT-DNA samples with template amounts less than 150 pg and mixed LT-DNA samples with template amounts less than 20 pg that show drastic inconsistencies between replicates.
- d. Use the Not Suitable for Comparison/Inconclusive documentation to record the reason for categorizing a sample as category "C". For mixtures which can be deconvoluted for the major contributor, but are not suitable for comparison to the minor contributor, as described above in 3a IV, document the reason.

**NOTE:** The interpretation protocols detailed below and in the ID31 interpretation section accommodate samples from categories A and B.

[Back to Table of contents](#)

# FORENSIC BIOLOGY PROTOCOLS FOR FORENSIC STR ANALYSIS

STR RESULTS INTERPRETATION		
DATE EFFECTIVE 08-14-2015	APPROVED BY NUCLEAR DNA TECHNICAL LEADER	PAGE 325 OF 451

## C. Interpretation of single source samples.

1. For LT-DNA samples refer to the interpretation section of the manual for samples amplified with 31 cycles.
2. HT-DNA samples may be used if they fulfill the concordant analysis and duplicate rule. Refer to the “General Guidelines for DNA Casework”.
3. If multiple injections are generated for a given PCR product and/or if multiple amplifications were performed, for each locus select the injection and/or amplification that shows the greatest number of labeled peaks.
4. For replicate results check for consistency and assign the allele(s). If results are not consistent between the replicates a locus may be inconclusive or assigned a “Z”.
5. Peak height imbalance is a feature of heterozygotes. Refer to tables 10a and 10b for OCME Identifiler® validation results. For single source samples, heterozygote pairs may be assigned even if greater than average imbalance is observed. Consider the potential contribution of stutter if one labeled peak is in the stutter position of the other.
6. When a single labeled peak is present, consider the potential for a false homozygote. It is possible that allelic dropout occurred.
  - a. Apply caution when interpreting samples with labeled peaks below 250 RFU or samples that show a pattern of degradation. Regardless of the height of labeled peaks at other loci, if the peak in question is less than 250 RFU, this could be a false homozygote and a “Z” should be assigned to the locus to indicate the possibility of a heterozygote.
  - b. Consider whether the single labeled peak is at a large and/or less efficient locus. In Identifiler, these loci are: CSF1PO, D2S1338, D18S51, FGA, TH01 and D16S539. Consider also whether the single labeled peak is in the last labeled locus of each color. For example, in Identifiler, if CSF has no labeled peaks and a single labeled peak is seen at D7S820, this could be a false homozygote.

[Back to Table of contents](#)

# FORENSIC BIOLOGY PROTOCOLS FOR FORENSIC STR ANALYSIS

STR RESULTS INTERPRETATION		
DATE EFFECTIVE 08-14-2015	APPROVED BY NUCLEAR DNA TECHNICAL LEADER	PAGE 326 OF 451

## D. Mixture Deconvolution

1. **For LT-DNA samples refer to the interpretation section of the manual for samples amplified with 31 cycles.**
2. **There are several categories of mixtures that may be deconvoluted.**
  - a. The major contributor is unambiguous.
  - b. The major contributor and the minor contributor can be deconvoluted using the specific guidelines described in the following sections.
  - c. The major contributor can be deconvoluted using the specific guidelines described in the following sections, but the minor contributor cannot.
  - d. The major contributor or the minor contributor can be deconvoluted using an assumed contributor and the specific guidelines described in the following sections.
3. **Take the following general guidelines into consideration when evaluating a mixed sample.**
  - a. For a deduced profile, a locus may be deemed inconclusive for the deduction; however, this data might still be useful for comparison.
  - b. Caution should be used when deconvoluting the following types of samples:
    - i. Mixtures with DNA template amounts between 100 pg and 250 pg.
    - ii. Three person mixtures. These mixtures should only be deconvoluted if one or more contributors are very minor.
    - iii. If multiple amplifications are performed, and at a locus, one allele is seen in just a single amplification.
  - c. The major contributor may be determined using the specific guidelines in the following sections without using an assumed contributor.
    - i. Mixture ratios and potential allele sharing can be used to evaluate genotype combinations; however, the PHRs of the allelic pairs should meet the specific guidelines described in the following sections.

[Back to Table of contents](#)

# FORENSIC BIOLOGY PROTOCOLS FOR FORENSIC STR ANALYSIS

STR RESULTS INTERPRETATION		
DATE EFFECTIVE 08-14-2015	APPROVED BY NUCLEAR DNA TECHNICAL LEADER	PAGE 327 OF 451

- ii. For potential allele sharing, consider all possible genotype combinations at each locus and chose the one fulfilling the mixture ratio expectation. If there are two or more genotype combinations fulfilling the mixture ratio expectation, the DNA profile at that locus will either include a “Z” or be deemed inconclusive.
- d. For some samples, the DNA profile of the minor contributor may also be deconvoluted. The DNA profile of the major contributor and the mixture ratio expectation should be used, as well as the specific guidelines described in the following sections. In order to facilitate this process, it may be useful to amplify the sample with more DNA, if sufficient DNA is available.
- e. The DNA profile of an assumed contributor may be used to determine the most likely profile of another contributor. In this situation, the PHRs of the assigned contributors should meet the specific guidelines described in the following sections, taking potential allele sharing into account. Examples of assumed contributors include the following:
  - i. Examples of assumed contributors include the following:
    - 1) A victim that is expected to have contributed biological material to the sample, and those DNA alleles are seen in the mixed sample.
    - 2) An elimination sample such as a boyfriend, family member, or witness, and those DNA alleles are seen in the mixed sample.
    - 3) A previously determined profile present in another sample within the case, and those DNA alleles are seen in the mixed sample.
  - ii. The report must state this assumption as follows:  
“Assuming that (insert name A here) is a contributor to this mixture,...” refer to the “STR Comparisons” procedure for further details.

[Back to Table of contents](#)

# FORENSIC BIOLOGY PROTOCOLS FOR FORENSIC STR ANALYSIS

STR RESULTS INTERPRETATION		
DATE EFFECTIVE 08-14-2015	APPROVED BY NUCLEAR DNA TECHNICAL LEADER	PAGE 328 OF 451

## 4. The first step in mixture deconvolution is to determine whether the sample meets the concordance policy.

- a. A single amplification that fulfills the concordance policy and is suitable for deconvolution may be used. However, in order to deconvolute samples amplified with less than 250 pg of DNA template, duplication should be attempted with the following exceptions.
  - i. If a known donor is assumed to be one of the contributors to a concordant mixture and this known profile is utilized in the deconvolution (refer to section VII E for details), duplication is not required.
  - ii. Moreover, concordant mixtures used for comparison only do not need to be duplicated.
- b. In order to fully resolve components of mixtures at loci which are saturated according to the Genemapper software, samples should be re-injected at a dilution or a lower parameter.
- c. If multiple injections of a given PCR product and/or amplifications with varying amounts of DNA are generated for a sample, for each locus select the injection or amplification that shows the greatest number of labeled peaks that are not off scale or oversaturated.
  - i. For example, if a small locus is off scale in the first injection but is within range in the second injection, data from the second injection may be used for that locus.
  - ii. Similarly, if a large locus generates more data from the first injection than another, the data from the first injection may be used for that locus.
- d. If duplicate amplifications are performed with the same DNA template amount follow the specific guidelines below for deconvolution.

## 5. The second step in analysis is to estimate the number of contributors to the sample.

- a. A minimum number of contributors to a mixed profile can be estimated using the locus or loci demonstrating the largest number of labeled peaks.
- b. **At least two contributors:**
  - i. If there are three or more labeled peaks at a locus, the sample may be considered to have at least two contributors.
    - 1) Consider whether one of the peaks could be attributed to stutter.

[Back to Table of contents](#)

# FORENSIC BIOLOGY PROTOCOLS FOR FORENSIC STR ANALYSIS

STR RESULTS INTERPRETATION		
DATE EFFECTIVE 08-14-2015	APPROVED BY NUCLEAR DNA TECHNICAL LEADER	PAGE 329 OF 451

- 2) A third labeled peak at only one locus may be an indication of a tri-allelic pattern.
  - 3) If an additional allele is present at only one or two loci, these alleles may be the result of a low level mixture detected only at those loci. The source of these allele(s) cannot be determined. The sample may be interpreted according to the guidelines for single source samples.
- ii. Other indications of a two person mixture include observed peak height ratios between a single pair of labeled peaks at several loci below 60.5%. Tables 10a and 10b illustrate the empirically determined heterozygous PHR for single source samples.

**c. At least three contributors:**

Five alleles (repeating or non-repeating) are present at at least two loci. Stutter and other explainable artifacts should be considered when counting the number of alleles at a locus

If the analyst cannot decide between two and three contributors after applying the above guidelines, the table below can be considered. However, the analyst's discretion should be used when doing this determination. The entire sample should be taken into account when determining the number of contributors, which may include possible stochastic effects (e.g. peak height imbalance, drop in, etc).

HT-DNA Mixtures
$\geq 2$ loci with $\geq 5$ different alleles
$\geq 8$ loci with $\geq 4$ different alleles

**Table 9.** Characteristics of HT DNA mixtures with at least three contributors from Forensic Biology study (Perez et al CMJ 2011:393-405).

\* Note that these characteristics were not seen for all three person mixtures in the study.

[Back to Table of contents](#)

# FORENSIC BIOLOGY PROTOCOLS FOR FORENSIC STR ANALYSIS

STR RESULTS INTERPRETATION		
DATE EFFECTIVE 08-14-2015	APPROVED BY NUCLEAR DNA TECHNICAL LEADER	PAGE 330 OF 451

**6. The third step in analysis is to estimate the mixture ratios of the contributors.**

- a. For a two-person mixture, identify loci with four labeled peaks. If there are none, evaluate loci with three alleles. For a three-person mixture where there are two major contributors and one very small contributor, select loci with four major labeled peaks to determine the ratio between the two major contributors.
- b. If applicable, from those loci, select ones that have amplicons of short, medium and long length.
- c. Calculate the ratio of the sum of the heights of the larger peaks to the sum of the heights of the smaller peaks for each selected locus. For a locus with three alleles (one peak significantly larger than two other peaks), divide the height of the larger peak by the sum of the heights of the smaller peaks.
- d. A locus with three peaks of approximately equal heights may indicate a 2:1 mixture.
- e. The resultant mixture ratio may be a range across loci. For example, the mixture ratio may range from 3:1 to 5:1.
- f. Mixtures, where the tallest peaks in one amplification are not the tallest peaks in another amplification, may be approaching a 1:1 ratio.
- g. For high mixture ratios such as 10:1, the estimate may be less extreme than the true ratio since some minor alleles may be below the detection threshold.

**7. Mixed samples whose ratios approach 1:1 should not be deconvoluted unless there is an assumed contributor. However, these mixtures may be used for comparison.**

**8. For all mixtures, a homozygote may be assigned if the following conditions are met:**

- a. **Major component**
  - i. If two amplifications were performed, the same major peak should be labeled in both amplifications. All other peaks labeled at the locus should be less than 30% of the major peak.

[Back to Table of contents](#)

# FORENSIC BIOLOGY PROTOCOLS FOR FORENSIC STR ANALYSIS

STR RESULTS INTERPRETATION		
DATE EFFECTIVE 08-14-2015	APPROVED BY NUCLEAR DNA TECHNICAL LEADER	PAGE 331 OF 451

- ii. The peak height of the potential homozygote should be above 250 RFU. This suggests that this peak is not a heterozygote, as the other peak in this pair would be above the detection threshold.
  - iii. Caution should be used when assigning a homozygote to a large and/or less efficient locus. In Identifiler<sup>®</sup> mixed samples, these loci are CSF1PO, D2S1338, D18S51, FGA, TH01, D16S539, and TPOX. TPOX is a locus prone to primer binding mutations, which is relevant for mixtures that contain a homozygote and a heterozygote that share the same allele. Consider also whether the potential homozygote peak is in the last labeled locus of each color. For example, in Identifiler<sup>®</sup>, if CSF has no labeled peaks and the potential homozygote peak is seen at D7S820, this could be a false homozygote.
  - iv. If two or more labeled alleles are present at FGA, and the tallest peak is  $\leq 33.2$  repeats and another peak is  $\geq 42.2$  repeats, do not assign a homozygote even if all minor peaks are  $\leq 30\%$  of the tallest peak. Rather, assign the tallest labeled peak and a "Z".
  - v. If a homozygote cannot be assigned at a locus, continue to the next step for a two-person mixture or to the step specific for three person mixtures to determine whether to assign a heterozygote or a "Z".
- b. **Minor component (for two person mixtures only)**
- i. Assign alleles to the major component first. Then, consider the mixture ratio.
  - ii. If there is a single labeled peak or a single labeled peak that cannot be attributed to a major contributor at a locus, consider potential allelic sharing and allelic dropout. Criteria to assign a homozygote include the following:
    - 1) The peak height of the potential homozygote should be above 250 RFU.
    - 2) Caution should also be used when assigning homozygotes to the last apparent locus in each color and the less efficient loci as described for major contributors.

[Back to Table of contents](#)

# FORENSIC BIOLOGY PROTOCOLS FOR FORENSIC STR ANALYSIS

STR RESULTS INTERPRETATION		
DATE EFFECTIVE 08-14-2015	APPROVED BY NUCLEAR DNA TECHNICAL LEADER	PAGE 332 OF 451

- 3) The presence of peaks below the detection threshold could suggest dropout.
  - 4) The template amount should be considered.
  - iii. If there is a single labeled peak at a locus and if dropout is not suspected, the minor component could share the allele with the major component. If dropout of one allele is suspected, assign the major allele and a "Z". Alternatively, the locus may be inconclusive.
  - iv. If there are two or more labeled peaks at a locus, but only one labeled peak cannot be attributed to the major contributor, if dropout is not suspected, assign the labeled peak as a homozygote. If dropout of one allele is suspected, assign the labeled peak and a "Z".
9. For two person mixtures, follow the steps below to determine whether a heterozygote may be assigned.

**NOTE: For two person mixtures, allele sharing may be unambiguous. If that is the case, subtract the contribution of the shared allele prior to the peak height ratio calculations.**

**a. Loci with two labeled peaks in an amplification:**

**i. Major Component**

- 1) If the mixture is approximately 2:1, and has one labeled peak in the stutter position, assign the largest peak and a "Z". If two amplifications are performed, the peak should be the largest peak in both amplifications.
- 2) In all cases, consider the PHR for the two highest peaks at each locus for each amplification. To assign a heterozygote:
  - a) If two amplifications were performed, one amplification should have a ratio of at least 67% and the average of the ratios from each of the two amplifications should be at least 50%. If only one amplification was performed, the ratio should be at least 67%.

[Back to Table of contents](#)

# FORENSIC BIOLOGY PROTOCOLS FOR FORENSIC STR ANALYSIS

STR RESULTS INTERPRETATION		
DATE EFFECTIVE 08-14-2015	APPROVED BY NUCLEAR DNA TECHNICAL LEADER	PAGE 333 OF 451

- b) If two amplifications were performed, if the peaks “flip”, meaning that peak A is taller in amp 1 and peak B is taller in amp 2, both peaks may be assigned if the PHR is  $\geq 50\%$  in each amplification and the mixture ratio is 3:1 or more extreme. If the peaks flip and these conditions are not met, the locus should be deemed inconclusive since the tallest peak cannot be identified.
    - c) Otherwise, assign the tallest peak in both amplifications and a “Z” to indicate the possible presence of another allele.
  - ii. **Minor component**
    - 1) Assign alleles to the major component first, then, consider the mixture ratio and potential allelic sharing. Subtract the height of the smaller allele from the larger allele and consider whether the resulting genotype combinations fulfill the mixture ratio expectation.
    - 2) If the minor peak is in the stutter position, consider the possible contribution of stutter.
    - 3) If the major component is heterozygous, determine whether part of one or both of the major peaks could also be attributed to the minor component.
      - a) Evaluate whether dropout could have occurred based on the presence of peaks below the detection threshold, the overall characteristics of the sample, and the efficiency of the loci amplified.
      - b) If dropout is suspected, the locus may be inconclusive, or if this fulfills the mixture ratio expectation, the larger labeled peak and a “Z” may be assigned.
      - c) If dropout is not suspected, consider potential allelic sharing, the mixture ratio and stutter in order to assign a homozygote or a heterozygote.

[Back to Table of contents](#)

# FORENSIC BIOLOGY PROTOCOLS FOR FORENSIC STR ANALYSIS

STR RESULTS INTERPRETATION		
DATE EFFECTIVE 08-14-2015	APPROVED BY NUCLEAR DNA TECHNICAL LEADER	PAGE 334 OF 451

- 4) If the major component is homozygous, refer to section 8b to determine whether the minor component is homozygous. If not, or if it cannot be determined, assign the minor labeled peak and a “Z”, or if there is no evidence of dropout, assign a heterozygote if this fulfills the mixture ratio expectation.

**a. Loci with three labeled peaks in each amplification**

**i. Major Component**

- 1) If the mixture is approximately 2:1 and has one labeled peak in the stutter position of another peak, consider the potential contribution of stutter.
- a) At loci with high stutter, if peak imbalance is maximal, one may not be able to deconvolute the locus. However, this situation does not usually repeat in two amplifications.
- b) Therefore, if the allelic sharing is unambiguous in at least one amplification, an allele(s) may be assigned. Refer to the steps below.
- 2) Identify the two tallest peaks
- a) If the PHR for the height of the shortest peak to the tallest peak is 67% or more, the locus may be deemed inconclusive.
- b) If not, calculate the PHR of the shortest peak to the second tallest peak. If this PHR is less than 67%, proceed. Otherwise, the tallest peak in both amplifications and a “Z” may be assigned to indicate the presence of another allele.
- c) If two amplifications are evaluated, and if, in at least one amplification, the criteria in step b are met and in the other amplification, the same two peaks are at least the tallest peaks, proceed below.

[Back to Table of contents](#)

# FORENSIC BIOLOGY PROTOCOLS FOR FORENSIC STR ANALYSIS

STR RESULTS INTERPRETATION		
DATE EFFECTIVE 08-14-2015	APPROVED BY NUCLEAR DNA TECHNICAL LEADER	PAGE 335 OF 451

- 3) In all cases, to assign a heterozygote to the major component, if it is not readily apparent that the two tallest labeled peaks could be a heterozygous pair, calculate the PHR for the two tallest labeled peaks.
- a) If two amplifications were performed, one amplification should have a ratio of at least 67%, and the average of the two ratios should be at least 50%. If a single amplification was performed, the ratio should be at least 67%.
  - b) If two amplifications were performed, if the two tallest peaks (A and B) “flip”, meaning that peak A is taller in amp 1 and peak B is taller in amp 2, both peaks may be assigned if the PHR is  $\geq 50\%$  in each amplification, and the mixture ratio is 3:1 or more extreme. If the peaks flip and these conditions are not met, the locus should be deemed inconclusive since the tallest peak cannot be identified.
  - c) Otherwise, assign the tallest labeled peak in both amplifications and a “Z” to indicate the possible presence of another allele.
  - d) Note: to evaluate potential allelic sharing, subtract the contribution of the minor allele(s) from the major allele prior to calculating the PHR.

## ii. Minor component

- 1) If the major component was determined to be heterozygous, consider the peak that cannot be attributed to the major component and evaluate whether dropout could have occurred or whether the minor contributor is homozygous, refer to section 8b.

[Back to Table of contents](#)

# FORENSIC BIOLOGY PROTOCOLS FOR FORENSIC STR ANALYSIS

STR RESULTS INTERPRETATION		
DATE EFFECTIVE 08-14-2015	APPROVED BY NUCLEAR DNA TECHNICAL LEADER	PAGE 336 OF 451

- 2) Consider also the mixture ratio and potential allelic sharing to determine whether one of the major peaks could also be part of the minor component. For example, subtract the height of the smallest allele from the largest allele and consider whether the remaining peak heights fulfill the mixture ratio expectation.
- 3) If the major component was determined to be homozygous at a locus, evaluate the PFR for the other two labeled peaks as described above to determine whether they can be considered a heterozygous pair.
- 4) If a minor peak is in the stutter position, consider the possible contribution of stutter.

**c. Loci with four labeled peaks in each amplification:**

**i. Major Component**

- 1) If the mixture is approximately 2:1, and has one labeled peak in the stutter position of another peak, stutter should be considered. In some cases, assign the largest peak in both amplifications and a "Z".
  - a) These situations may occur at loci with high stutter and when peak imbalance is maximal, however this usually will not repeat in two amplifications.
  - b) Therefore, if the alleles are unambiguous in at least one amplification, both alleles may be assigned. Refer to the steps below.

[Back to Table of contents](#)

# FORENSIC BIOLOGY PROTOCOLS FOR FORENSIC STR ANALYSIS

STR RESULTS INTERPRETATION		
DATE EFFECTIVE 08-14-2015	APPROVED BY NUCLEAR DNA TECHNICAL LEADER	PAGE 337 OF 451

- 2) In all cases, to assign a heterozygote for the major component, if the PHR for the height of the shortest peak to the tallest peak is 67% or more, the locus may be deemed inconclusive. Otherwise, determine the peak height ratio for the two highest peaks at each locus for each amplification.
- a) If two amplifications were performed, the ratio should be at least in one amplification, the ratio should be at least 67% and the average of the ratios from each of the two amplifications should be at least 50%. If a single amplification was performed, the ratio should be at least 67%.
  - b) If two amplifications were performed, and the two tallest peaks (A and B) “flip”, meaning that peak A is taller in amp 1 and peak B is taller in amp 2, both peaks may be assigned if the PHR is  $\geq 50\%$  in each amplification, and the mixture ratio is 3:1 or more extreme. If the peaks flip and these conditions are not met, the locus should be deemed inconclusive since the tallest peak cannot be identified.
  - c) Otherwise, assign the tallest peak in both amplifications and a “Z” to indicate the possible presence of another allele.

## iii. Minor Component

- 1) After a heterozygote is assigned to the major component, consider the mixture ratio to determine whether the remaining two labeled peaks may be attributed to the minor component.
- 2) Consider also whether peaks are present below the detection threshold.

[Back to Table of contents](#)

# FORENSIC BIOLOGY PROTOCOLS FOR FORENSIC STR ANALYSIS

STR RESULTS INTERPRETATION		
DATE EFFECTIVE 08-14-2015	APPROVED BY NUCLEAR DNA TECHNICAL LEADER	PAGE 338 OF 451

- 3) If a minor peak is in the stutter position, consider the possible contribution of stutter.
- 4) Evaluate the PHR for the two minor peaks as described above to determine whether they can be considered a heterozygous pair.
- 5) The two minor peaks do not have to meet PHR thresholds if there are clearly only two contributors, the two heterozygous pairs are unambiguous in one amplification and any imbalance in the second amplification can be explained by the contributions of stutter and the length of the STR repeat alleles.

10. **Assignment of a heterozygote for a three person mixture with one clear major contributor and two very minor contributors.**

- a. Identify the two tallest peaks in both amplifications.
  - i. If the PHR for the height of the shortest peak to the tallest peak is 67% or more, the locus may be deemed inconclusive.
  - ii. If not, calculate the PHR of the shortest peak to the second tallest peak. If it is less than 67% proceed. Otherwise, the tallest peak in both amplifications and a "Z" may be assigned to indicate the possible presence of another allele.
  - iii. If two amplifications are evaluated, and if in at least one amplification the above criteria are met and in the other amplification the same two peaks are the tallest peaks, proceed below.
- b. Determine the PHR for the two highest peaks at each locus for each amplification. To assign a heterozygote at any locus:
  - i. If two amplifications were performed, the ratio should be at least 67% and the average of the ratios from each of the two amplifications should be at least 50%. If a single amplification was performed, the ratio should be at least 67%.

[Back to Table of contents](#)

# FORENSIC BIOLOGY PROTOCOLS FOR FORENSIC STR ANALYSIS

STR RESULTS INTERPRETATION		
DATE EFFECTIVE 08-14-2015	APPROVED BY NUCLEAR DNA TECHNICAL LEADER	PAGE 339 OF 451

- ii. Alternatively, if the two tallest peaks “flip”, meaning that peak A is taller in amp 1 and peak B is taller in amp 2, a heterozygote may be assigned if both PHR are  $\geq 50\%$ . If the peaks flip and these conditions are not met, the locus should be deemed inconclusive, since the tallest peak cannot be identified.
    - iii. Otherwise, assign the tallest peak in both amplifications and a “Z” to indicate the possible presence of another allele.
    - iv. Due to potential allelic sharing, for a locus with all peak heights below 250 RFU, the locus may be inconclusive and even the tallest allele should not be assigned.
  - c. For three person mixtures with one major contributor and two minor contributors where the ratios are less extreme, approaching 3:1:1 for example, follow the guidelines in step b with the following additional precaution:

At loci with only two labeled peaks and no indication of other peaks, although the PHRs may comply with the guidelines in step 10b, the locus may still be inconclusive due to allelic sharing. However, if one peak is significantly the tallest peak in both amplifications, one may assign that peak and a Z.
11. **For three person mixtures with two major contributors and one very minor contributor, follow the two-person rules for deconvoluting loci with two, three or four major labeled peaks at a locus.**
- a. If only two or three labeled peaks are seen at a locus, potential allelic sharing should be taken into account. This may especially be the situation for peaks in the stutter position. In some situations, only the largest labeled peak and a “Z” may be assigned.
  - b. Due to potential allele sharing, for a locus with all peak heights below 250 RFU, the locus may be inconclusive and even the tallest labeled peak should not be assigned.

[Back to Table of contents](#)

# FORENSIC BIOLOGY PROTOCOLS FOR FORENSIC STR ANALYSIS

STR RESULTS INTERPRETATION		
DATE EFFECTIVE 08-14-2015	APPROVED BY NUCLEAR DNA TECHNICAL LEADER	PAGE 340 OF 451

12. **In some situations, not all loci will be able to be deconvoluted within a sample profile. These loci may contain multiple allele combinations that fall within the expected peak height ratio. In this case, the major and/or the minor component(s) at those loci will be inconclusive and not used for random match probability calculations.**
13. **Refer to the CODIS manual for instructions regarding the ability to enter mixed or inconclusive loci into CODIS and the preparation of the DB Profile documentation.**

## **E. Mixtures for comparison only**

1. The mixture must fulfill the concordance policy and duplicate rule. Refer to the “General Guidelines for DNA Casework”.
2. Consider all results according to the specific guidelines for sample comparisons described in the STR manual.
  - a. If multiple injections of a given PCR product and/or amplifications with varying amounts of DNA are generated for a sample, for each locus select the injection or amplification that shows the greatest number of labeled peaks that are not off scale or oversaturated
  - b. If duplicate amplifications are performed with the same DNA template amount, evaluate all data. However, if for one or both amplifications, multiple injections of the same PCR product were generated, follow the guideline above (D2a).

## **F. Discrepancies for overlapping loci in different multiplex systems**

1. The primer-binding site of an allele may contain a mutation.
  - a. This mutation may make the annealing phase of amplification less efficient.
  - b. Alternatively, if the mutation is near the 3' end, this may completely block extension (Clayton et al. 1998).
2. This mutation may result in a pseudo-homozygote type.
  - a. For a specific set of primers, this is reproducible.
  - b. However, these mutations are extremely rare, estimated between 0.01 and 0.001 per locus (Clayton et al. 1998).

[Back to Table of contents](#)

# FORENSIC BIOLOGY PROTOCOLS FOR FORENSIC STR ANALYSIS

## STR RESULTS INTERPRETATION

DATE EFFECTIVE 08-14-2015	APPROVED BY NUCLEAR DNA TECHNICAL LEADER	PAGE 341 OF 451
------------------------------	---	--------------------

3. If a pseudo-homozygote type for a locus was generated, evidence and exemplar samples amplified with the same primer sequence can be used for comparison.
  - a. Identifiler has the same primer sequences as Cofiler and Profiler Plus; however, these sequences differ in Minifiler.
  - b. Therefore, the results from amplification with Identifiler may not be reproducible when compared with those of Minifiler.
4. If the same locus is amplified using a multiplex system with primer sequences that differ, it is possible to obtain a heterozygote type in one multiplex and the pseudo-homozygote in the second. The heterozygote type is the correct type and should be reported.

**TABLE 10A (below). Peak Height Ratios per locus:** Peak height ratios were calculated for each locus for 500 pg, 250 pg, 150 pg and 100 pg of DNA amplified with Identifiler® for 28 cycles. The table depicts the average, the minimum and the maximum ratios observed.

	500 pg			250 pg		
	AVE	MIN	MAX	AVE	MIN	MAX
D8	89.61	83.42	99.8	81.22	59.22	95.04
D21	87.18	73.39	99.86	85.95	68.69	99.64
D7	79.57	59.67	95.17	73.92	56.27	90.84
CSF	77.59	49.02	99.06	71.47	57.48	82.8
D3	92.88	85.23	100	82.13	61.86	99.82
TH01	83.12	71.39	99.28	73.63	62.45	88.86
D13	91.1	60.59	100	87.38	70.96	98.92
D16	74.36	53.88	93.84	86.49	74.39	98.77
D2	73.2	50.89	99.86	73.93	60.67	88.37
D19	86.14	76.59	98.14	80.85	47.29	97.64
vWA	84.1	74.74	89.43	84.69	69.17	99.38
TPOX	75.95	54.85	93.29	79.85	42.41	96.69
D18	87.12	57.71	99.92	84.02	63.17	99.42
XY	84.28	78.01	87.52	91.64	82.4	96.99
D5	90.17	84.07	98.62	81.11	68.12	89.2
FGA	89.71	74.62	97.13	84.22	71.11	96.82

[Back to Table of contents](#)

# FORENSIC BIOLOGY PROTOCOLS FOR FORENSIC STR ANALYSIS

## STR RESULTS INTERPRETATION

DATE EFFECTIVE 08-14-2015	APPROVED BY NUCLEAR DNA TECHNICAL LEADER	PAGE 342 OF 451
------------------------------	---	--------------------

**TABLE 10A (below - continued). Peak Height Ratios per locus:** Peak height ratios were calculated for each locus for 500 pg, 250 pg, 150 pg and 100 pg of DNA amplified with Identifier® for 28 cycles. The table depicts the average, the minimum and the maximum ratios observed.

	150 pg			100 pg		
	AVE	MIN	MAX	AVE	MIN	MAX
D8	68.50	44.98	89.49	78.18	49.44	99.57
D21	76.60	45.39	96.45	85.55	55.17	98.47
D7	90.25	76.05	97.21	80.29	54.24	97.20
CSF	77.70	56.40	95.99	74.37	61.68	92.82
D3	84.74	68.18	98.51	75.48	45.18	87.40
TH01	76.20	33.14	99.69	70.26	54.94	86.89
D13	74.92	45.09	97.37	73.52	46.57	98.65
D16	76.73	54.58	100.00	80.15	56.72	99.40
D2	69.25	38.10	95.65	54.59	32.61	72.53
D19	82.93	52.06	96.59	75.58	46.80	96.88
vWA	80.74	59.27	99.43	80.58	54.24	100.00
TPOX	82.56	75.14	92.54	72.75	69.85	75.65
D18	80.65	53.33	99.66	80.25	69.41	96.02
XY	86.82	72.83	96.65	82.37	68.22	94.89
D5	73.71	68.27	81.60	84.66	60.31	100.00
FGA	85.34	72.97	93.75	83.46	60.44	96.84

[Back to Table of contents](#)

Controlled versions of Department of Forensic Biology Manuals only exist electronically on the Forensic Biology network. All printed versions are non-controlled copies.

# FORENSIC BIOLOGY PROTOCOLS FOR FORENSIC STR ANALYSIS

## STR RESULTS INTERPRETATION

DATE EFFECTIVE 08-14-2015	APPROVED BY NUCLEAR DNA TECHNICAL LEADER	PAGE 343 OF 451
------------------------------	---	--------------------

**TABLE 10B. Peak Height Ratios over all loci:** Peak height ratios were calculated for each locus for 1000pg, 500 pg, 250 pg, 150 pg and 100 pg of DNA amplified with Identifiler® for 28 cycles. The table depicts the average, the minimum and the maximum ratios observed over all loci. The average ratio plus two standard deviations of the mean is also shown.

	Min	Max	Average	Standard Deviation (StDev)	Average minus 2 StDev
<b>1000pg</b>	74	99	90	3	84
<b>500pg</b>	49	100	85	6	73
<b>250pg</b>	42	100	81	5	71
<b>150pg</b>	33	100	79	6	67
<b>100pg</b>	33	100	77	8	61

Note that the average minus two standard deviations of the average PHR is a least 67% for 150 pg of DNA and above. The value is 61% for 100 pg. The minimum PHR was seen to be 33% at 100 pg and 150 pg and 42% for 250 pg. Therefore, if a heterozygous pair at a locus in one amplification has at PHR of 33%, then for the PHR to average 50% in both amplifications, the second amplification should have a PHR of at least 67%. Using this guideline, no assignments were incorrect.

### VIII. Guidelines for reporting samples amplified with Identifiler for 31 cycles

After samples are amplified in triplicate, the alleles which repeat in at least two of three amplifications are considered part of the composite. When data is included in the results table; the pooled injection does not need to be included; however, the composite is displayed in a row below the three rows of the replicate amplifications. These are termed “repeating or confirmed alleles”. Only confirmed alleles may be assigned to the most likely DNA profile of a sample interpreted as a single source, whereas only alleles that are detected in all three amplifications may be assigned to the most likely major DNA profile of a mixed DNA sample. However, in order to be assigned to a profile (termed “Assigned Alleles” for single source samples or the “Assigned Major” for mixed samples), the confirmed alleles must meet the criteria described below. Non-repeating alleles may be an allele from a minor contributor or may be a PCR artifact. If a sample was injected with multiple run parameters, combine the information for all of the runs into the results table.

[Back to Table of contents](#)

# FORENSIC BIOLOGY PROTOCOLS FOR FORENSIC STR ANALYSIS

STR RESULTS INTERPRETATION		
DATE EFFECTIVE 08-14-2015	APPROVED BY NUCLEAR DNA TECHNICAL LEADER	PAGE 344 OF 451

## 1. Sample Interpretation

- a. Samples with too few or too many alleles should not be interpreted or used for comparison:

1. Single source LT-DNA samples with fewer than eight labeled peaks over six STR loci in the composite
2. Single source LT-DNA samples where the interpretation has fewer than eight assigned alleles over six loci
3. Mixed LT-DNA samples with fewer than 12 labeled peaks over eight STR loci in the composite.
4. Mixed samples where after deconvolution of the major contributor, there remain fewer than eight labeled peaks that cannot be attributed to the major component. In this situation, the remaining alleles should not be used for comparison

\*Note: If after deconvolution, the deduced profile of the major contributor has fewer than eight assigned alleles over four STR loci for HT-DNA samples or eight assigned alleles over six STR loci for LT-DNA samples, the sample should be interpreted as a mixture for comparison only

5. Mixed LT-DNA samples that show seven or more labeled peaks at two or more STR loci in the composite.
6. Other sample characteristics
  - a. Mixed LT-DNA samples that show excessive number of non-repeating peaks above or below the detection threshold seen over many loci
  - b. Mixed LT-DNA samples with template amounts less than 20 pg that show drastic inconsistencies between replicates

- b. When examining a triplicate amplification result, one must decide if the sample will be treated as a mixture of DNA or can be treated as a single source DNA profile.

Samples with 3 repeating alleles in at least three loci must be interpreted as mixtures.

[Back to Table of contents](#)

# FORENSIC BIOLOGY PROTOCOLS FOR FORENSIC STR ANALYSIS

STR RESULTS INTERPRETATION		
DATE EFFECTIVE 08-14-2015	APPROVED BY NUCLEAR DNA TECHNICAL LEADER	PAGE 345 OF 451

1. Samples with 3 repeating alleles at less than 3 loci may be interpreted according to the guidelines for single source samples. Additional allele(s) may be the result of a low level mixture. The source of these allele(s) cannot be determined. Refer to the interpretation section below for allelic assignment.
2. In some cases, a sample should be interpreted as a mixture even if there are not 3 repeating alleles at at least 3 loci. For example, this may be evident when results at multiple loci are inconsistent among replicate amplifications or there are many additional non-repeating alleles.
- c. A locus in the assigned profiles may be assigned a "Z" to indicate that another allele may be present.
- d. ID 31 samples treated as **single source DNA** profiles are interpreted as follows:
  - i. The heterozygote type for a locus is determined based on the two tallest repeating alleles in two amplifications. The heterozygote peaks do not have to show a specific peak balance with the following exceptions:
  - ii. If two repeating alleles are clearly major alleles, any additional repeating alleles, which are consistently minor, are not assigned to the single source profile.
  - iii. When the same repeating allele is in the plus or minus 4 bp stutter position, and is less than 30% of the major peak in two out of three amplifications, and is less than 50% of the major peak in the third amplification, the allele in the stutter position may not be part of the heterozygote pair. Therefore, a Z is assigned.
  - iv. If repeating alleles are present, and one allele is consistently major such that all alleles are less than 30% of this allele in all amplifications, the major allele may be assigned a homozygote if the criteria described below are met.
  - v. Homozygotes must be interpreted carefully.

[Back to Table of contents](#)

# FORENSIC BIOLOGY PROTOCOLS FOR FORENSIC STR ANALYSIS

## STR RESULTS INTERPRETATION

DATE EFFECTIVE  
08-14-2015

APPROVED BY  
NUCLEAR DNA TECHNICAL LEADER

PAGE  
346 OF 451

- 1) An allele must appear in all three amplifications to be considered a homozygote.
- 2) The presence of an additional allele in one of the three amplifications can be indicative of allelic dropout.
  - But if one allele is clearly the major allele and the minor allele(s) (even if they repeat) are less than 30% of the major allele in all three amplifications, the major allele can be assigned as a homozygote.
  - Alternatively, if the non-repeating minor allele(s) are >30% of the repeating major allele, allelic drop out should be suspected and the locus is marked with a Z, to indicate the possibility of a heterozygote.
  - For following scenarios, loci should always be assigned a Z:
    - High molecular weight or less efficient loci: CSF1PO, TH01, D16S539, D2S1338, D18S51, and FGA if only one allele could be called
    - All loci in samples amplified with less than 20 picograms in each replicate
    - The largest locus with repeating alleles in each color. For example,

	D7S820	CSF1PO
Replicate a	9	8
Replicate b	9	NEG
Replicate c	9	10
Composite	9	INC
<b>Assigned Alleles</b>	<b>9, Z</b>	<b>INC</b>

[Back to Table of contents](#)

Controlled versions of Department of Forensic Biology Manuals only exist electronically on the Forensic Biology network. All printed versions are non-controlled copies.

# FORENSIC BIOLOGY PROTOCOLS FOR FORENSIC STR ANALYSIS

STR RESULTS INTERPRETATION		
DATE EFFECTIVE 08-14-2015	APPROVED BY NUCLEAR DNA TECHNICAL LEADER	PAGE 347 OF 451

- 3) If alleles in one of three amplifications are completely different from the other two amplifications, **the assigned allele call for that locus** is inconclusive. For example,

	Example 1	Example 2
Replicate a	8, 11	8
Replicate b	8, 11	8
Replicate c	12, 13	11
Composite	8, 11	8
Assigned Alleles	INC	8, Z

## e. ID 31 Mixture Sample Interpretation

- i. Determine the number of contributors to the mixture. LT-DNA samples are considered three-person mixtures as follows:
  - a. Five alleles are present in at least two loci in the composite.
    1. Stutter and other explainable artifacts should be considered when counting the number of alleles at a locus.
  - b. Inconsistencies among the replicates may indicate the presence of a third contributor.

If the analyst cannot decide between two and three contributors after applying the above guidelines, the table below can be considered. However, the analyst's discretion should be used when doing this determination. The entire sample should be taken into account when determining the number of contributors, which may include possible stochastic effects (e.g. peak height imbalance, drop in, etc).

[Back to Table of contents](#)

# FORENSIC BIOLOGY PROTOCOLS FOR FORENSIC STR ANALYSIS

STR RESULTS INTERPRETATION		
DATE EFFECTIVE 08-14-2015	APPROVED BY NUCLEAR DNA TECHNICAL LEADER	PAGE 348 OF 451

LT-DNA Mixtures
$\geq 2$ loci with $\geq 5$ repeating alleles
1 locus with $\geq 5$ repeating alleles and 2 other loci with $\geq 5$ different alleles
$\geq 6$ loci with $\geq 4$ repeating alleles
$\geq 1$ locus with 7 different alleles
$\geq 2$ loci with 6 different alleles
1 locus with 6 different alleles and $\geq 3$ loci with 5 different alleles
$\geq 5$ loci with five different alleles
$\geq 8$ loci with $\geq 4$ different alleles*

**Table 11.** Characteristics of LT-DNA mixtures with at least three contributors from Forensic Biology study (Perez et al CJCJ 2011:393-405). \* Note that one LT-DNA two-person mixture had 8 loci with 4 or 5 different alleles. The additional alleles could be attributed to stutter. In addition, these characteristics were not seen for all three person mixtures in the study.

- ii. Determine the mixture ratio. Examination of the profile from the injection of the pooled amplification products is often indicative of the mixture ratio.
- iii. Mixture samples with apparently equal contribution from donors can only be used for comparison. Data generated for all replicates may be used for comparison.
- iv. Mixtures may be deduced or deconvoluted as follows:
  - a) Major alleles can be assigned to a major component if they appear **in all three amplifications** and if they are the major alleles in **two out of the three**. A heterozygote pair can be called if two out of the three amplifications show allelic balance  $\geq 50\%$ .
  - b) Homozygote types must be deduced carefully. If one allele is clearly the major allele and the minor allele(s) (even if they repeat) are less than 30% of the major allele in all three amplifications, the major allele can be assigned as a homozygote.

[Back to Table of contents](#)

# FORENSIC BIOLOGY PROTOCOLS FOR FORENSIC STR ANALYSIS

STR RESULTS INTERPRETATION		
DATE EFFECTIVE 08-14-2015	APPROVED BY NUCLEAR DNA TECHNICAL LEADER	PAGE 349 OF 451

- c) When the shorter allele is within 30 to 50% of the taller allele, in at least two amplifications, it cannot be concluded if the major component is heterozygote or homozygote. In this case, a major peak can be assigned to the major component with a Z.
- d) If only one allele could be confirmed, loci should always be assigned a Z in the following scenarios:
- High molecular weight or less efficient loci such as CSF1PO, THO1, D16S539, D2S1328, D18S51 and FGA
  - The largest locus with repeating alleles in each color.
  - TPOX, a locus prone to primer binding mutations- This is relevant for mixtures that contain a homozygote and a heterozygote which share the same allele.
  - All loci in samples amplified with less than 20 picograms in each replicate
- v. Note that mixture ratios may vary between the smaller and the larger loci and in some cases larger loci may not be resolvable particularly if only two alleles are apparent.
- vi. When deducing a mixture, if none of the alleles can be assigned to the major component at one particular locus, that locus is not deduced and is called inconclusive in the Assigned Major profile.
- vii. The DNA profile of an assumed contributor may be used to determine the most likely profile of another contributor. Alleles that are confirmed but do not belong to the known component may be assigned.
- viii. Minor components should not be deduced without an assumed contributor. In these cases, alleles that may be attributed to the minor component(s) should only be used for comparison.

[Back to Table of contents](#)

# FORENSIC BIOLOGY PROTOCOLS FOR FORENSIC STR ANALYSIS

## STR RESULTS INTERPRETATION

DATE EFFECTIVE 08-14-2015	APPROVED BY NUCLEAR DNA TECHNICAL LEADER	PAGE 350 OF 451
------------------------------	---	--------------------

- f. In addition to applying the above protocols to the replicates, the pooled sample (which is a combined sample of amplification products from replicates a, b, and c) should be considered. Although the pooled sample is not evaluated independently, if it does not confirm the allelic assignments from the replicates, caution should be exercised.

### Revision History:

March 24, 2010 – Initial version of procedure.  
September 27, 2010 – Updated procedure to include information for PowerPlex Y; deleted Cofiler and Profiler Plus information.  
April 5, 2011 – Updated procedure with detailed mixture interpretation guidelines. Predominant change is in Section VII. Minor revisions to wording made to Section VIII.2.e.vii. Section VI.C revised to detail the handling of discrepancies for overlapping loci.  
July 16, 2012 – Specific worksheets were removed and replaced with generic terminology to accommodate LIMS.  
April 1, 2014 – Procedure revised to include information for YFiler.  
May 21, 2014 – STR interpretation procedures were consolidated with the FST procedure concerning the number of contributors assigned to mixture samples. Minor wording changes also made to this section of the manual.  
September 1, 2014 – All references to a “profile generation sheet”, “allele typing table” or “table of profiles” has been changed to “Results Table” for consistency between manuals.  
November 24, 2014 – Clarification to section III – Detection of Rare Alleles policy and reduce the number of unnecessary reruns/re-injections needed for OL allele confirmation.  
February 2, 2015 – Fixed table numbers for tables 8a and 8b, should be referred to as 10a and 10b.  
August 14, 2015 – Removed references to PowerPlex Y and YMI. Added verbiage to clarify which peak is removed when Matrix over-subtraction occurs (Section C).

[Back to Table of contents](#)

Controlled versions of Department of Forensic Biology Manuals only exist electronically on the Forensic Biology network. All printed versions are non-controlled copies.

# FORENSIC BIOLOGY PROTOCOLS FOR FORENSIC STR ANALYSIS

## ADDITIONAL INTERPRETATIONS OF Y-STR RESULTS AND COMPLEX Y-STR RESULTS

DATE EFFECTIVE 03-24-2010	APPROVED BY NUCLEAR DNA TECHNICAL LEADER	PAGE 351 OF 451
------------------------------	---	--------------------

## Additional Interpretations of Y-STR Results and Complex Y-STR Results

### I. Y-STR Mixtures of Male DNA

Other than at the DYS385 locus, the occurrence of more than one allele peak at one or more Y-STR loci indicates the presence of a mixture of male DNA.

#### A. In General

If the additional allele peaks are of similar height at one or more loci, the different components are present in similar levels. If only either DYS19 or DYS390 displays two alleles, and the other three loci show single peaks, the presence of an allele duplication event should be considered.

Mixtures of male DNA with different levels of starting DNA will lead to unequal peak heights for the different alleles for one system. If the ratio of the lower peak to the higher peak is consistent for all loci with two allele peaks, the haplotypes of the major and minor component can be inferred. If this is not the case, the possible presence of three contributors must be considered.

It is unreliable to solely use the alleles present at the DYS385 locus to determine whether or not a mixture is present or estimating the ratios of a determined mixture.

#### C. Possible mixture component masked by -4bp stutter

Peaks within a -4bp position from a main peak and less than 20% of the peak heights are not reported as true alleles. In a mixture the -4bp stutter could mask a real mixture component. Therefore individuals cannot be excluded from being a minor contributor to a mixture if their alleles are in the -4bp position of an allele from another individual.

#### D. Refer to the "STR Results Interpretation" section. Follow the procedures outlined in the appropriate section.

1. Partial Profiles
2. Detection of Previously Unreported Rare Alleles
3. Samples with High Background Levels

# FORENSIC BIOLOGY PROTOCOLS FOR FORENSIC STR ANALYSIS

## ADDITIONAL INTERPRETATIONS OF Y-STR RESULTS AND COMPLEX Y-STR RESULTS

DATE EFFECTIVE 03-24-2010	APPROVED BY NUCLEAR DNA TECHNICAL LEADER	PAGE 352 OF 451
------------------------------	---	--------------------

---

THIS PAGE INTENTIONALLY LEFT BLANK

---

### Revision History:

March 24, 2010 – Initial version of procedure.

Controlled versions of Department of Forensic Biology Manuals only exist electronically on the Forensic Biology network. All printed versions are non-controlled copies.

# FORENSIC BIOLOGY PROTOCOLS FOR FORENSIC STR ANALYSIS

POPULATION FREQUENCIES FOR STR's		
DATE EFFECTIVE 08-14-2015	APPROVED BY NUCLEAR DNA TECHNICAL LEADER	PAGE 353 OF 451

## Population Frequencies for STR's

To interpret the significance of a match between genetically typed samples, it is necessary to know the population distribution of alleles at the loci that were typed. If the STR alleles of the relevant evidence sample are different from the alleles of a subject's reference sample, then the subject is "excluded," and cannot be the donor of the biological evidence being tested. An exclusion is independent of the frequency of the alleles in the population.

If the subject and evidence samples have the same alleles, then the subject is "included", or is a "match", and could be the source of the evidence sample. The random match probability, or the probability that another, unrelated, individual would also match the evidence sample, is equal to the frequency of the evidence profile genotypes in the relevant population. Population frequencies are estimated separately for the Asian, Black, Caucasian and Hispanic populations. Additional population frequencies may be used for other population groups. If a source contains more than one frequency for a single population group, then the highest frequency is used for calculations. Allele frequencies are used for all calculations. Profile frequency estimates are calculated according to the National Research Council report entitled *The Evaluation of Forensic DNA Evidence* (National Academy Press 1996, pp. 4-36 to 4-37).

Spreadsheets are used to automate the calculation of the population specific genotype and profile frequency estimates. The spreadsheets are located in the "POPSTATS" subdirectory on the network and explanations for their use are included with the spreadsheets.

STR population frequency estimates are based on the OCME STR database, and the Population Data in the AmpF/STR® Identifiler™ PCR Amplification Kit User's Manual (2001) Population Data, Applied Biosystems, Foster City, California.

### I. Random Match Probability for Autosomal STRs

- A. Enter the evidence profile alleles in the Identifiler worksheet of the POPSTATS spreadsheet. Off-ladder alleles can be entered as decimals (for example, "12.2") or as ">" or "<" for values above or below the ladder, respectively.
- B. For loci assigned a "Z" to indicate the possible presence of another allele, only one allele is entered in the calculation spreadsheet. In this manner, the locus is not treated as a true homozygote whose statistical values are determined by squaring the allele frequency ( $p^2$ ). Rather "Z" loci utilize the probability only of the one assigned allele ( $2p$ ), which allows the second allele to be anything.
- C. The overall profile frequency estimate for each group is calculated by multiplying

[Back to Table of contents](#)

# FORENSIC BIOLOGY PROTOCOLS FOR FORENSIC STR ANALYSIS

POPULATION FREQUENCIES FOR STR's		
DATE EFFECTIVE 08-14-2015	APPROVED BY NUCLEAR DNA TECHNICAL LEADER	PAGE 354 OF 451

the individual locus genotype frequency estimates together.

- D. In the standard scenario, homozygote genotype frequencies are estimated for each population using the formula  $p^2 + p(1-p)\theta$  for  $\theta = 0.03$  and heterozygote genotype frequencies are estimated using the formula  $2p_i p_j$ .
- E. Genotype and profile frequencies are also estimated for isolated populations (i.e., “evidence and subject from the same subgroup (isolated village)”) and for relatives using the formulas in the National Research Council Report.
- F. For each population, the overall profile frequency estimate under the standard scenario of  $\theta = 0.03$  unless there is reason to suspect that the “evidence DNA and subject are from the same subgroup” or a relative of the subject left the biological sample.
- G. Calculations and allele frequencies are retained in the case file for referral at a later date if necessary.

## II. Frequency for Y STRs

- A. The frequency for a Y STR haplotype is estimated by counting the number of times the haplotype occurs in each of the population databases and dividing by the total number of individuals in the database.
  - 1. A haplotype that has not been previously observed in the Asian database, which includes 196 individuals, would be reported as “less than 1 in 196 Asians”.
  - 2. A haplotype that has been observed once in the Asian database would be reported as “1 in 196 Asians”.
  - 3. A haplotype that has been observed 5 times in the Asian database is reported as “1 in 39 Asians” (5 in 196 is equal to 1 in 39).

[Back to Table of contents](#)

# FORENSIC BIOLOGY PROTOCOLS FOR FORENSIC STR ANALYSIS

POPULATION FREQUENCIES FOR STR's		
DATE EFFECTIVE 08-14-2015	APPROVED BY NUCLEAR DNA TECHNICAL LEADER	PAGE 355 OF 451

B. For Y-STR haplotypes, use the US Y-STR database to estimate haplotype frequencies.

1. Using Internet Explorer, navigate to [www.usystrdatabase.org](http://www.usystrdatabase.org)
2. Enter the Y-STR alleles from the profile into the drop-down boxes on the screen.
3. To specify a value not listed in the drop-down box, enter the value in the text box next to the drop-down box.
4. The following value types are allowed:
  - a) Standard ladder allele such as "12"
  - b) Off-ladder allele value such as "12.2"
  - c) Off-ladder low- or high-value such as "<15" or ">21"
  - d) Null allele: enter "0" if the sample is believed to contain a legitimate null allele, for example, due to a primer binding site mutation.
  - e) No data: "\*" is the default value. Loci with \* are treated as wild cards.
5. In the "Search By Ancestry" box, select "All".
6. Click "Search".
7. Scroll down for the results. The website reports the number of times the haplotype was observed in the database, the observed frequency of the haplotype, and the upper bound of the 95% confidence interval. These values are reported for each of the populations in the database (African American, Asian, Caucasian, Hispanic, and Native American) and for all of the populations combined.
8. Adjust the margins of the page by selecting "Page Setup" from the printer menu at the top of the page and changing the top and bottom margins to 0.5, then choosing "OK".
9. Print the screen by selecting "Print" from the printer menu at the top of the page and selecting a printer.

[Back to Table of contents](#)

# FORENSIC BIOLOGY PROTOCOLS FOR FORENSIC STR ANALYSIS

POPULATION FREQUENCIES FOR STR's		
DATE EFFECTIVE 08-14-2015	APPROVED BY NUCLEAR DNA TECHNICAL LEADER	PAGE 356 OF 451

10. Verify on the printout that the Y-haplotype alleles were correctly entered into the website.
11. Report the 95% upper-bound confidence statistic from all ethnic groups, and round down to three significant figures.
12. If both autosomal and Y-STRs are typed, the results are reported separately.

## III. Combined Probability of Inclusion (CPI) for Mixtures

The combined probability of inclusion (CPI) is defined as the probability that a randomly selected individual would be a contributor to a mixture of labeled DNA alleles. In other words, it is the expected frequency of individuals who could be included as potential contributors to the mixture because all of their alleles are labeled in the evidence profile.

CPI can only be used if all of the following circumstances are met:

- When the evidence sample contains a non-deducible mixture.
- When the alleles of the associated known sample are labeled at all of the conclusive loci in the evidence sample.

A conclusive locus is a locus with concordant or repeating alleles. If an evidentiary sample is amplified more than once, loci with concordant alleles (HT-DNA samples) or repeating alleles (LT-DNA samples) are determined. Loci that are designated as "NEG" (for negative) or "INC" (for inconclusive) are not used in the CPI calculation. To avoid the possibility of bias, the determination to deem a locus inconclusive in the evidence profile must be made prior to viewing the comparison sample profile.

Although CPI can be calculated at any point, for efficiency and workflow, CPI is calculated (if necessary) after the DNA profile of the comparison sample(s) is determined to be included in the evidence sample. The CPI is calculated for informative samples. If RMP values have been generated, the CPI may not need to be calculated. The CPI is reported in the evidence report.

The comparison is based on the previously determined allele calls. If any of the alleles of a comparison sample are missing from the evidence profile at conclusive loci, CPI is not appropriate.

[Back to Table of contents](#)

# FORENSIC BIOLOGY PROTOCOLS FOR FORENSIC STR ANALYSIS

POPULATION FREQUENCIES FOR STR's		
DATE EFFECTIVE 08-14-2015	APPROVED BY NUCLEAR DNA TECHNICAL LEADER	PAGE 357 OF 451

## A. Computing CPI

1. Open CPI worksheet named "CPI.xls"
2. In cells A9 through P9 of the Data Entry worksheet, enter each allele that is labeled in the evidence profile at conclusive loci, up to 10 alleles per locus. Alleles should be separated by commas and/or spaces. A profile from a PG sheet may be pasted into cells A9 through P9. **All alleles that are labeled at conclusive loci in all amplifications must be entered.**
3. Press the blue "Run CPI macro" button. The CPI for the Black, Caucasian, Hispanic, and Asian populations appears at the bottom of the Results worksheet.
4. Print the results by selecting File > Print while in the Results worksheet. The printout will include the alleles entered and the results.

### Note:

Off-ladder alleles may be entered in either 15.x format or as "<" or ">". 5/2N will be used as the frequency for an off-ladder allele.

## B. Interpretation

Results are presented for each of the four populations: Black, Caucasian, Hispanic, and Asian. The probability of inclusion is stated in the report.

Combined Probability of Inclusion is the expected frequency of individuals who are carrying only alleles that are labeled in the mixture in question, and if tested could potentially be included as contributors to this mixture. It is the expected frequency of individuals who could be included as potential contributors to the mixture because they do not carry any alleles that are not labeled in the evidence profile.

---

### Revision History:

March 24, 2010 – Initial version of procedure.

April 1, 2014 – Removed references to specific Y-STR amplification kits.

August 14, 2015 – Updated document to correctly identify the databases that are used to calculate allele frequencies, as well as other minor formatting revisions. Section II was updated to include how to report statistics when using the US Y STR Database.

[Back to Table of contents](#)

Controlled versions of Department of Forensic Biology Manuals only exist electronically on the Forensic Biology network. All printed versions are non-controlled copies.

# FORENSIC BIOLOGY PROTOCOLS FOR FORENSIC STR ANALYSIS

FORENSIC STATISTICAL TOOL (FST)		
DATE EFFECTIVE 12-24-2015	APPROVING AUTHORITY NUCLEAR DNA TECHNICAL LEADER	PAGE 358 OF 451

## Forensic Statistical Tool (FST)

The Forensic Statistical Tool (FST) computes a statistical value known as a likelihood ratio (LR). The LR value provides a statistical measurement of the strength of support for one scenario over another, i.e., one scenario being that a known person contributed to a mixture versus the scenario that an unknown, unrelated person contributed instead.

### I. A comparison profile must be available in order to use FST

Whether or not the source of the comparison profile contributed to a mixture is the relevant question. Depending upon the context of the case, a comparison profile may be from a suspect or a victim or may be a single source or deconvoluted profile within a case. Profiles of known contributors to the evidence sample may be used, if available. For the majority of circumstances, a suspect should never be treated as a known contributor. Every attempt must be made to generate a full profile for a known or a comparison sample.

### II. Sample Criteria for using the FST

#### A. The random match probability (RMP), not FST, will be used for the following samples:

1. Single source profile
2. Deconvoluted major and/or minor profiles

#### B. FST should be used for the following mixed samples:

1. The DNA profiles of the major and the minor contributors cannot be determined; however, the sample is informative and suitable for comparison.
2. The DNA profile(s) of the minor contributor(s) cannot be determined but the sample is informative and suitable for comparison. In this situation, the random match probability should be used to calculate the statistical

[Back to Table of contents](#)

# FORENSIC BIOLOGY PROTOCOLS FOR FORENSIC STR ANALYSIS

FORENSIC STATISTICAL TOOL (FST)		
DATE EFFECTIVE 12-24-2015	APPROVING AUTHORITY NUCLEAR DNA TECHNICAL LEADER	PAGE 359 OF 451

value for the deconvoluted DNA profile of the major contributor and FST should be used for comparisons to the minor contributor(s). If the minor component to a mixture is not suitable for comparison, this sample should not be evaluated with FST.

## Informative mixtures

- a. Informative mixtures with which a comparison sample can be positively associated (qualitatively “could be a contributor” or “cannot be excluded as a contributor”) should be tested using FST. If multiple items within a case are positively associated to a suspect, FST should be applied to each mixture, as it may not be feasible to determine in advance which items will be most informative to the case. Not all mixtures generate informative results. For example, the DNA profile of a homeowner found on an item within their home is most likely not informative.
- b. It may not be necessary to use FST for **all** informative mixtures within a case.
  1. If multiple samples are taken from a single item, it may not be necessary to use FST for each one. For example, if Sample A generates a deducible mixture and Sample B from the same item generates a non-deducible mixture, statistics may not be necessary for Sample B if the comparison sample’s profile is consistent with the deconvoluted profile from Sample A, for which RMP can be calculated.
  2. If related samples are taken from different items, such as sexual assault kit items or multiple stains from a crime scene, it may not be necessary to use FST for each one.
- d. FST should be applied to mixtures to which a comparison sample can be positively associated. If multiple items within a case are positively associated to a suspect, FST should be applied to each mixture, as it may not be feasible to determine in advance which items will be most informative to the case.

[Back to Table of contents](#)

# FORENSIC BIOLOGY PROTOCOLS FOR FORENSIC STR ANALYSIS

FORENSIC STATISTICAL TOOL (FST)		
DATE EFFECTIVE 12-24-2015	APPROVING AUTHORITY NUCLEAR DNA TECHNICAL LEADER	PAGE 360 OF 451

## C. Effect of relationships among the comparison sample, the known, and the unknowns.

1. There is no restriction on the relationship between the known(s) and the comparison sample.
2. FST models the unknown persons as unrelated to one another and to the known(s) and the comparison sample.
  - a. In the event that it is asserted, for example, that the suspect's brother is the source of the DNA, FST cannot account for this relationship.
  - b. However, as stated in C1, FST can still be used if the comparison sample (the suspect for example) and the known contributor(s) are related because both profiles are available to be used in the calculation.
  - c. If the unknown contributors are thought to be related to the comparison sample, request elimination samples from those individuals.
    - i. If an elimination sample was submitted, and he/she can be positively associated (qualitatively "could be a contributor" or "cannot be excluded as a contributor") with the evidence, that elimination sample may be used as a known. An alternative scenario should also be calculated with no known contributors.
    - ii. If the elimination sample can be excluded as a contributor or the results do not support a positive association or an exclusion (qualitatively "no conclusions can be drawn"), that sample should not be used as a known.
    - iii. If no elimination samples were submitted, calculate the LR with no known contributors in the model. The assumption that the unknown person(s) are unrelated must be stated.

## D. Partial Profiles

1. Evidence samples may have loci with no information, which will result in blank data fields for these samples.

[Back to Table of contents](#)

# FORENSIC BIOLOGY PROTOCOLS FOR FORENSIC STR ANALYSIS

FORENSIC STATISTICAL TOOL (FST)		
DATE EFFECTIVE 12-24-2015	APPROVING AUTHORITY NUCLEAR DNA TECHNICAL LEADER	PAGE 361 OF 451

2. However, if a comparison or a known sample is partial, loci that are not complete or blank will be not used in the calculation. In other words, the program will only utilize loci that display allele calls for a comparison or a known sample.
  - a. Samples used as a known (e.g. victim, Male Donor A, etc.) should be a full profile. Any missing loci will be omitted from the calculation, even if the evidence and the comparison sample display results.
  - b. In most situations, comparison profiles should be full. Certain circumstances may dictate the use of a partial comparison profile. For example, a degraded exemplar may be used as a comparison if every attempt has been made to produce a full profile.

## III. Hypothesis building

Hypotheses are built based on the data and the relevant question. For the majority of mixture comparisons no more than one, or at most two different LR's should be calculated.

### A. Assuming one or more known contributors

1. If a profile is consistent with the profile of the major contributor to a mixture, the profile may be assumed as a known.
  - a. If the profile reaches source attribution (refer to "Sample Comparisons" manual), only one scenario may be calculated. The full profile of the known contributor should be used for the calculation, even if only a partial profile was deconvoluted.
  - b. If the profile does not reach source attribution, two scenarios should be calculated. In other words, a second scenario should be calculated that does not include the major contributor as a known. The full profile of the known contributor should be used for the calculation, even if only a partial profile was deconvoluted.

[Back to Table of contents](#)

# FORENSIC BIOLOGY PROTOCOLS FOR FORENSIC STR ANALYSIS

FORENSIC STATISTICAL TOOL (FST)		
DATE EFFECTIVE 12-24-2015	APPROVING AUTHORITY NUCLEAR DNA TECHNICAL LEADER	PAGE 362 OF 451

2. Other exemplar DNA profiles which are positively associated (qualitatively “could be a contributor” or “cannot be excluded as a contributor”) with the mixture may be used as a known in the calculation. An alternative scenario should also be calculated with no known contributors.
3. Under certain case scenarios, the hypothesis may assume a second suspect as a known contributor. **This circumstance is generally very rare.** If a second suspect is used as a known, a second scenario should be calculated that does not include the known.
  - a. Suspects are related and both are positively associated (qualitatively “could be a contributor” or “cannot be excluded as a contributor”) to the mixture. Suspects do not need to be used as a known if they are only positively associated but are not related.
  - b. One suspect is the deconvoluted major contributor to the mixture and another suspect is positively associated and therefore will be used as a comparison sample. The known profile should be the deconvoluted unknown (e.g. the deconvoluted profile of Male Donor A) and should be a full profile.

## B. Effect of the choice of number of contributors

1. The number of contributors invoked to explain the data will have an effect on the likelihood ratio. For a given hypothesis, using the minimum possible number of contributors will usually result in the lowest possible LR.
2. Use all available information, including assumed known contributors, to determine which pair of hypotheses (with how many contributors) to use. Only in the rare instance where the data support more than one scenario, additional calculations may be performed.

[Back to Table of contents](#)

# FORENSIC BIOLOGY PROTOCOLS FOR FORENSIC STR ANALYSIS

FORENSIC STATISTICAL TOOL (FST)		
DATE EFFECTIVE 12-24-2015	APPROVING AUTHORITY NUCLEAR DNA TECHNICAL LEADER	PAGE 363 OF 451

## IV. User defined factors that affect the drop-out and drop-in rates

- A. Drop-out rates vary depending upon the amount of template DNA in a sample. The template amount is entered by the user and the program interpolates the dropout rate based on validation data. Drop-in rates depend on the number of PCR cycles used.

**Note: FST may use incorrect drop-in and drop-out rates if points 2, 3 and 4 below are not explicitly followed.**

1. If different template amounts were amplified in different replicates, select the replicate with the most information. Alternatively, if different information is seen among the replicates, use all replicates (up to three), but select the highest template amount amplified. In this manner, the most conservative drop-out rates are used by FST.
2. If different template amounts were amplified using different cycling parameters, select the run with the most information. Do not combine results across cycle number settings. The program uses different drop-out and drop-in rates for 28 and 31 cycle samples.
3. Drop-out rates are programmed for samples amplified with 28 cycles with template DNA amounts ranging from 101pg to 500pg per amplification. Samples amplified with more than 500pg should be entered as 500pg. Samples amplified for 28 cycles with 100pg should be entered as 101pg.
4. Drop-out rates are programmed for samples amplified with 31 cycles with template DNA amounts of 100pg per amplification and below. Samples amplified in a range between 100 and 101pg should be entered as 100pg.

- B. Drop-out rates also vary depending upon the number of contributors to a mixture. Generally for a given locus and template amount, the drop-out rate is higher for a three-person mixture than a two-person mixture.

1. **To determine the number of contributors to a sample, follow the OCME mixture interpretation guidelines found in the STR Results Interpretation section of the manual.**

[Back to Table of contents](#)

# FORENSIC BIOLOGY PROTOCOLS FOR FORENSIC STR ANALYSIS

FORENSIC STATISTICAL TOOL (FST)		
DATE EFFECTIVE 12-24-2015	APPROVING AUTHORITY NUCLEAR DNA TECHNICAL LEADER	PAGE 364 OF 451

2. In some circumstances it may be useful to do more than one scenario with varying numbers of contributors. For example, if a victim/elimination sample(s) is received and upon evaluation, it is determined that more contributors are present than what was determined at initial evaluation, two scenarios should be calculated: one with two contributors and no knowns and one with three contributors using the victim/elimination sample as a known.
- C. Drop-out rates vary depending upon the approximate mixture ratio of the contributors.
1. If a mixture has no major contributor, the user specifies that the mixture is “non-deducible” and the program will use drop-out rates for 1:1 (or 1:1:1) mixtures.
  2. If a mixture has a major contributor whose profile can be deconvoluted according to the OCME mixture interpretation guidelines, the user specifies that the mixture is “deducible” and the program will use drop-out rates for 4:1 (or 5:1:1) mixtures.
    - a. The deconvoluted profile should have no fewer than 8 alleles over 4 loci (HT-DNA) or 6 loci (LT-DNA), otherwise consider the sample non-deducible.
    - b. In this situation, FST should only be used if the comparison sample is not consistent with the major contributor’s profile.

[Back to Table of contents](#)

# FORENSIC BIOLOGY PROTOCOLS FOR FORENSIC STR ANALYSIS

FORENSIC STATISTICAL TOOL (FST)		
DATE EFFECTIVE 12-24-2015	APPROVING AUTHORITY NUCLEAR DNA TECHNICAL LEADER	PAGE 365 OF 451

## V. Instructions

In the sections that follow, the user is guided through instructions for setting up files, running the FST program, and interpreting the results.

### A. Creating Evidence, Comparison, and Known Contributor Files for FST

Evidence, comparison, and known contributor profiles can be uploaded into FST instead of being entered manually. In order to be uploaded, files must be formatted as tab delimited text files, as shown in Tables 1 and 2 below.

For comparison and known contributor profiles, homozygous alleles must appear twice. Tri-allelic loci may not be entered, as the program assumes that there will be a maximum of two alleles per locus. Incomplete or negative loci should be left blank for comparison and known profiles as well.

To create a text file for a comparison or known contributor profile from an allele table in Excel:

1. Open "Make Suspect or Victim Profile for Upload.xlt"
2. From the allele table, copy one donor's name and profile. Alleles can be separated by commas and/or spaces.
3. Put the cursor on cell A4 in Sheet1 of "Make Suspect or Victim Profile for Upload.xlt".
4. Right click, choose "Paste Special", then "values", then "OK" to paste profile data into the row.
5. Click anywhere else in the sheet. Then press Ctrl-m to run the macro.
6. Sorted results will appear in Sheet3. Verify that the values in Sheet3 are correct.
7. Save Sheet3 as a tab-delimited text file using the donor's name or some other identifying information as the file name. Click "OK" and "Yes" when prompted.
8. **Close "Make Suspect or Victim Profile for Upload.xlt" (no need to save this time) and re-open it in order to create the next text file.** If the file is not closed and re-opened, the next profile will not be sorted properly.

[Back to Table of contents](#)

# FORENSIC BIOLOGY PROTOCOLS FOR FORENSIC STR ANALYSIS

FORENSIC STATISTICAL TOOL (FST)		
DATE EFFECTIVE 12-24-2015	APPROVING AUTHORITY NUCLEAR DNA TECHNICAL LEADER	PAGE 366 OF 451

LOCUS	ALLELE 1	ALLELE 2
D8S1179	12	14
D21S11	28	32.2
D7S820	10	11
CSF1PO	10	10
D3S1358	14	15
TH01	9.3	9.3
D13S317	11	11
D16S539	11	13
D2S1338	20	25
D19S433	14	14
VWA	18	18
TPOX	8	8
D18S51	12	15
D5S818	11	13
FGA	22	22

**Table 1.** Format for uploadable comparison or known contributor profiles.

To create a text file from an evidence table in Excel:

1. Open "Make Evidence File for Upload.xlt"
2. Enter up to three amplifications for an ID28 sample. Alleles can be separated by commas and/or spaces.
3. Enter all three replicates for an ID31 sample for one item. Since FST takes into account drop-in/drop-out rates, data from all loci (whether they have repeating alleles or not) should be used in the calculation. Alleles can be separated by commas and/or spaces. Do not copy the pooled sample or the composite profile.
4. Put the cursor on cell A4 in Sheet1 of "Make Evidence File for Upload.xlt".
5. Right click, choose "Paste Special", then "values", then "OK" to paste evidence profile data into rows 4 and 5 for duplicate amplifications or 4, 5, and 6 for triplicate amplifications.
6. Click anywhere else in the sheet. Click on the green button to run the macro.
7. Sorted results will appear in Sheet3. Verify that the values in Sheet3 are correct.
8. Save Sheet3 as a tab-delimited text file with an appropriate file name. Click "OK" and "Yes" when prompted.

[Back to Table of contents](#)

# FORENSIC BIOLOGY PROTOCOLS FOR FORENSIC STR ANALYSIS

FORENSIC STATISTICAL TOOL (FST)		
DATE EFFECTIVE 12-24-2015	APPROVING AUTHORITY NUCLEAR DNA TECHNICAL LEADER	PAGE 367 OF 451

9. Close “Make Evidence File for Upload.xlt” (no need to save this time) and re-open it in order to create the next text file. If the .xlt file is not closed and re-opened, it will not sort the next profile properly.

LOCUS	REPLICATE	ALLELE 1	ALLELE 2	ALLELE 3	ALLELE 4	ALLELE 5
D8S1179	1	10	14			
D8S1179	2	10	14			
D8S1179	3					
D21S11	1	28	29	30	30.2	
D21S11	2	28	30			
D21S11	3					
D7S820	1	10				
D7S820	2	10	11			
D7S820	3					
CSF1PO	1	10	11			
CSF1PO	2	10	11			
CSF1PO	3					
D3S1358	1	14	15	16		
D3S1358	2	14	15	16		
D3S1358	3					
Etc...						

**Table 2.** Format for uploadable evidence amplifications with duplicate runs. If triplicate runs were performed, data from the third amplification would appear in rows associated with REPLICATE 3, indicated by a “3” in the second column. —Off-ladder alleles are acceptable as a whole number, decimal, or “<” or “>”. **The macro limits the number of alleles per locus to 8. Additional alleles must be entered manually.**

[Back to Table of contents](#)

# FORENSIC BIOLOGY PROTOCOLS FOR FORENSIC STR ANALYSIS

## FORENSIC STATISTICAL TOOL (FST)

DATE EFFECTIVE  
12-24-2015

APPROVING AUTHORITY  
NUCLEAR DNA TECHNICAL LEADER

PAGE  
368 OF 451

### B. FST Home Screen

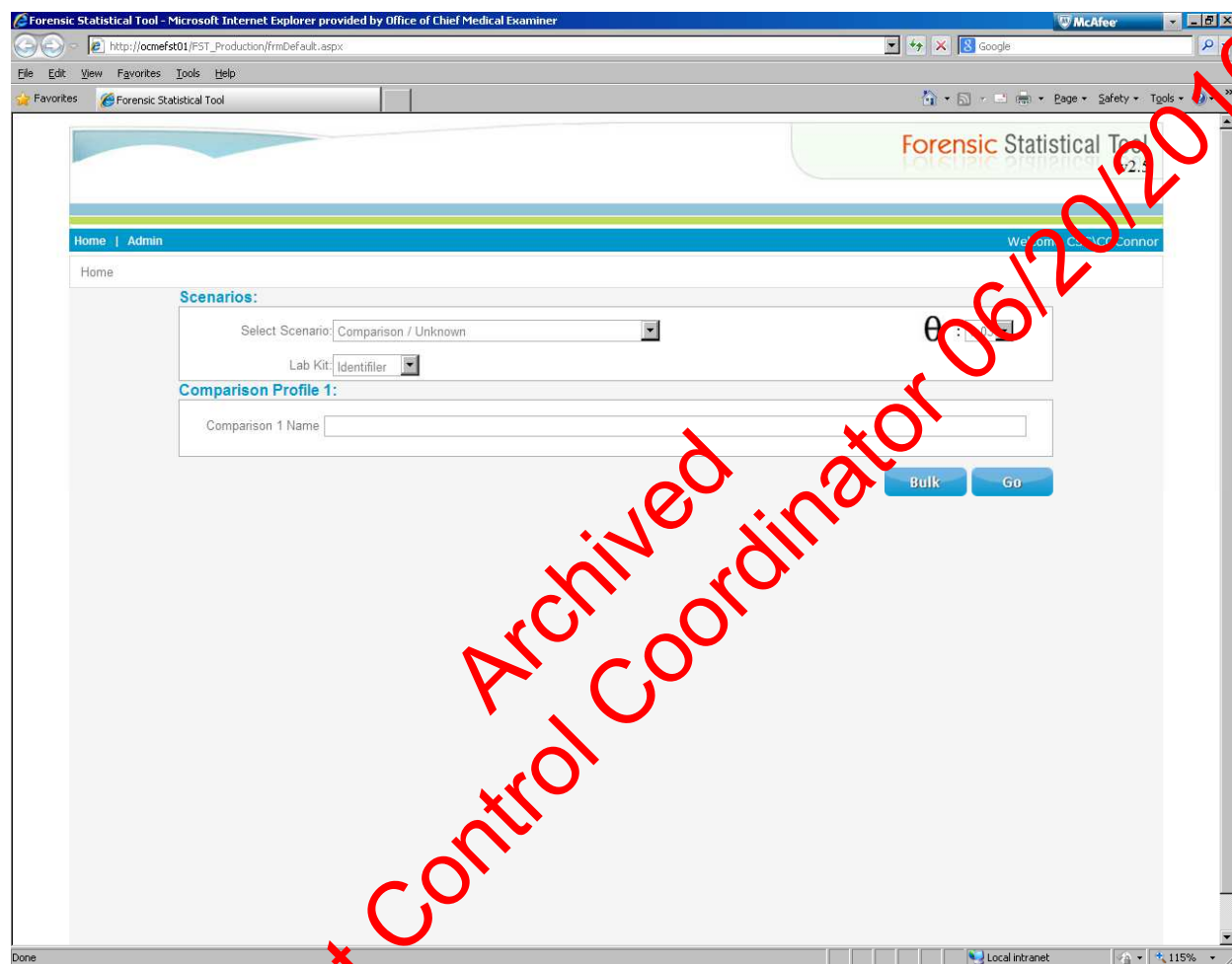

**Figure 1.** Home Screen of Forensic Statistical Tool (FST). After deciding which model to use, as outlined in Part II, parameters are specified and files are uploaded (or profiles are manually entered) through the FST web interface.

[Back to Table of contents](#)

# FORENSIC BIOLOGY PROTOCOLS FOR FORENSIC STR ANALYSIS

## FORENSIC STATISTICAL TOOL (FST)

DATE EFFECTIVE  
12-24-2015

APPROVING AUTHORITY  
NUCLEAR DNA TECHNICAL LEADER

PAGE  
369 OF 451

Forensic Statistical Tool - Microsoft Internet Explorer provided by Office of Chief Medical Examiner

http://ocmfst01/FST\_Production/fmDefault.aspx

File Edit View Favorites Tools Help

Home | Admin

Welcome CSC\COConn

Home

Scenarios:

Select Scenario: Comparison / Unknown

Lab Kit

Comparison Profile 1

Comparison 1 Name

Comparison + Unknown / 2 Unknowns

Comparison + Known / Known + Unknown

Comparison + 2 Unknowns / 3 Unknowns

Comparison + Known + Unknown / Known + 2 Unknowns

Comparison + 2 Knowns / 2 Known + Unknown

Comparison + Unknown / Unknown

Comparison + 2 Unknowns / 2 Unknowns

Comparison + Known + Unknown / Known + Unknown

Comparison + 2 Knowns / 2 Knowns

Comparison / 2 Unknowns

Comparison + Unknown / 3 Unknowns

Comparison + Known / Known + 2 Unknowns

Go

© 2013 Office of Chief Medical Examiner, The City Of New York. All Rights Reserved.

**Figure 2.** Select the appropriate test scenario from the “Select Scenario” drop-down box. Options are listed in Table 3 below. The option selected here is Comparison + Unknown / 2 Unknowns, which is used for a two-person mixture with a comparison profile, but no known contributor profile.

[Back to Table of contents](#)

# FORENSIC BIOLOGY PROTOCOLS FOR FORENSIC STR ANALYSIS

## FORENSIC STATISTICAL TOOL (FST)

DATE EFFECTIVE 12-24-2015	APPROVING AUTHORITY NUCLEAR DNA TECHNICAL LEADER	PAGE 370 OF 451
------------------------------	---	--------------------

Numerator (Prosecutor's Hypothesis)	Denominator (Defense Hypothesis)
Comparison	Unknown
Comparison + Unknown	2 Unknowns
Comparison + Known	Known + Unknown
Comparison + 2 Unknowns	3 Unknowns
Comparison + Known + Unknown	Known + 2 Unknowns
Comparison + 2 Knowns	2 Knowns + Unknown

**Table 3.** Numerator and denominator options available in FST. "Comparison" refers to the test profile of interest. This profile is often from a suspect, but could belong to a victim or an elimination sample. "Known" refers to an assumed known contributor. "Unknown" refers to a randomly selected individual from a population of individuals that are unrelated to the Known, Comparison or one another.

**Note:** The random match probability should be routinely used for single source and deconvoluted profiles.

[Back to Table of contents](#)

# FORENSIC BIOLOGY PROTOCOLS FOR FORENSIC STR ANALYSIS

## FORENSIC STATISTICAL TOOL (FST)

DATE EFFECTIVE  
12-24-2015

APPROVING AUTHORITY  
NUCLEAR DNA TECHNICAL LEADER

PAGE  
371 OF 451

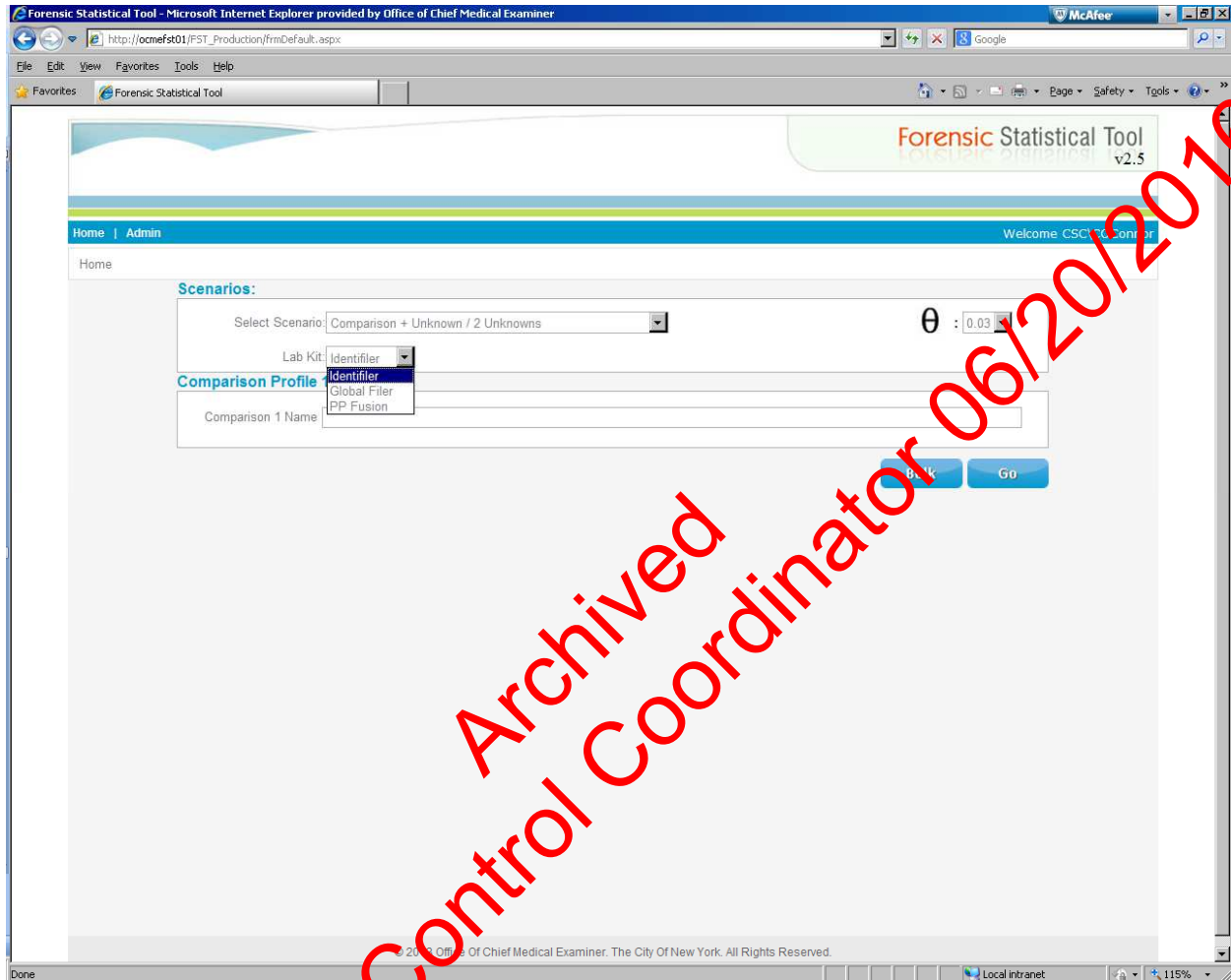

**Figure 3.** Ensure Identifier is selected on the “Lab Kit” drop-down box.

[Back to Table of contents](#)

# FORENSIC BIOLOGY PROTOCOLS FOR FORENSIC STR ANALYSIS

## FORENSIC STATISTICAL TOOL (FST)

DATE EFFECTIVE  
12-24-2015

APPROVING AUTHORITY  
NUCLEAR DNA TECHNICAL LEADER

PAGE  
372 OF 451

Forensic Statistical Tool v2.0  
OCME.com | CSQ/COConnor

Home | Admin

Home

**Scenarios:**

Select Scenario: Comparison + Unknown / 2 Unknowns

Lab Kit: Identifier

**Comparison Profile 1:**

Comparison 1 Name:

θ: 0.01  
0.03

Bulk Go

© 2013 Office Of Chief Medical Examiner, The City Of New York. All Rights Reserved.

Local intranet

**Figure 4.** Ensure 0.03 is selected on the “θ” drop-down box. For all routine testing performed at OCME, the default value of  $\theta = 0.03$  is to be used.

[Back to Table of contents](#)

# FORENSIC BIOLOGY PROTOCOLS FOR FORENSIC STR ANALYSIS

## FORENSIC STATISTICAL TOOL (FST)

DATE EFFECTIVE 12-24-2015	APPROVING AUTHORITY NUCLEAR DNA TECHNICAL LEADER	PAGE 373 OF 451
------------------------------	---	--------------------

### C. Uploading Files and Running FST

Forensic Statistical Tool - Microsoft Internet Explorer provided by Office of Chief Medical Examiner

http://ocmefst01/FST\_Production/fmiDefault.aspx

File Edit View Favorites Tools Help

Home Admin

Home

Scenarios:

Select Scenario: Comparison + Unknown / 2 Unknowns

Lab Kit: Identifier

Comparison Profile 1:

Comparison 1 Name: John Q. Suspect

Bulk Go

Click GO to advance to the Data Entry Screen

© 2013 Office Of Chief Medical Examiner. The City Of New York. All Rights Reserved.

**Figure 5.** Enter the Comparison Profile name in the appropriate space on the Home Screen, then click “GO” on the bottom of the Home Screen to advance to the Data Entry Screen. Ignore the “BULK” option as this is reserved for quality control purposes.

[Back to Table of contents](#)

# FORENSIC BIOLOGY PROTOCOLS FOR FORENSIC STR ANALYSIS

## FORENSIC STATISTICAL TOOL (FST)

DATE EFFECTIVE  
12-24-2015

APPROVING AUTHORITY  
NUCLEAR DNA TECHNICAL LEADER

PAGE  
374 OF 451

**Figure 6.** Evidence, Comparison, and Known File Upload. Enter case information (FB number(s), comparison name, and item description) in the appropriate boxes on the top row.

Enter the total amount of template DNA amplified in each replicate on the bottom row rounded up or down as appropriate to three digits. For example, enter 253 pg for sample with a concentration of 50.5 pg/ $\mu$ L ( $5 \mu\text{L} \times 50.5 \text{ pg}/\mu\text{L} = 252.5 \text{ pg}$ ). **Important: If a 100 pg sample is amplified for 28 cycles, enter 101 pg, and if it is amplified for 31 cycles enter 100 pg. Samples amplified with more than 500pg should be entered as 500pg.** If a sample was amplified with two different template amounts, enter the higher template amount.

[Back to Table of contents](#)

# FORENSIC BIOLOGY PROTOCOLS FOR FORENSIC STR ANALYSIS

## FORENSIC STATISTICAL TOOL (FST)

DATE EFFECTIVE 12-24-2015	APPROVING AUTHORITY NUCLEAR DNA TECHNICAL LEADER	PAGE 375 OF 451
------------------------------	---	--------------------

For mixtures, select “Yes” or “No” in the Deducible drop-down box. For single source samples, the Deducible option is set to “Yes” and cannot be changed.

Browse to select Comparison, Known and Evidence files.

**Figure 1** If a model including a known contributor was selected, there will be space to upload a known profile.

[Back to Table of contents](#)

# FORENSIC BIOLOGY PROTOCOLS FOR FORENSIC STR ANALYSIS

## FORENSIC STATISTICAL TOOL (FST)

DATE EFFECTIVE 12-24-2015	APPROVING AUTHORITY NUCLEAR DNA TECHNICAL LEADER	PAGE 376 OF 451
------------------------------	---	--------------------

**Figure 8.** After browsing to select Comparison, Known, and Evidence files, click “Preview” view uploaded data.

[Back to Table of contents](#)

# FORENSIC BIOLOGY PROTOCOLS FOR FORENSIC STR ANALYSIS

## FORENSIC STATISTICAL TOOL (FST)

DATE EFFECTIVE  
12-24-2015

APPROVING AUTHORITY  
NUCLEAR DNA TECHNICAL LEADER

PAGE  
377 OF 451

Forensic Statistical Tool - Microsoft Internet Explorer provided by Office of Chief Medical Examiner

http://ocmfst01/FST\_Production/fmUpload.aspx

File Edit View Favorites Tools Help

Forensic Statistical Tool

Forensic Statistical Tool v2.5

Home | Admin Welcome, CSC Coordinator

Comparison + Unknown / 2 Unknowns

FB#1: FB13-xxxxx Comparison: John Q. Suspect FB#2: FBS13-xxxxx Item: Swab of Knife Handle

Comparison Profile 1:  Browse

Evidence:  Browse

Deducible:  DNA Template Amount (pg): 330

Profile of	D8S1179	D21S11	D7S820	CSF1PO	D3S1358	TH01	D13S317	D16S539	D2S1338	D19S433	TPOX	D18S51	D5S818	FGA	
John Q. Suspect	12,15	28,29	11,11	10,12	17,17	7,7	11,14	9,9	15,17	12,15	18,20	8,9	16,18	10,12	22,24

Evidence	D8S1179	D21S11	D7S820	CSF1PO	D3S1358	TH01	D13S317	D16S539	D2S1338	D19S433	vWA	TPOX	D18S51	D5S818	FGA
1	11,12,15	28,29,31	10,11,12	10	16,17	7,8,10	11,12,14	10	13,15,2,16	15,16,18,19,20	8,9,10	14,16,20	7,10,12,16	22,23,;	
2	12,13,14,15	29,31	10	9,12	16,17	7	11,12,14	9,11	17	12,13,14,15,2	16,20	8,10	15,16,18	10,11,12	22,24
3	8,11,12,13,15	29,31,34,2	11,12	10,11	13,16,17	7,8	9,11,13,14	9	16	12,13,14,15,15.2,16.2	16,17,18,19,20	8,9,10	18,19	7,10,11,12	20,22,;

© 2013 Office of Chief Medical Examiner, The City Of New York. All Rights Reserved.

**Figure 9.** Profile Preview Screen. Uploaded data will be shown here. If a file was selected in error, click on “Edit” and then “Back” to re-upload the profile. Verify that the comparison and/or known(s) name(s) entered on the Home screen appear on this screen below the evidence profile entry area. Case and sample information may be entered or corrected on this screen, if necessary. If all information is correct, click “Compare” to run the analysis and generate results in a PDF file.

[Back to Table of contents](#)

# FORENSIC BIOLOGY PROTOCOLS FOR FORENSIC STR ANALYSIS

FORENSIC STATISTICAL TOOL (FST)		
DATE EFFECTIVE 12-24-2015	APPROVING AUTHORITY NUCLEAR DNA TECHNICAL LEADER	PAGE 378 OF 451

Identifiler
**Forensic Statistic Comparison Report**
v2.5

FB#1: FB13-xxxxx      FB#2: FBS13-xxxxx

Hp: John Q. Suspect (Comparison) + Unknown

Item: Swab of Knife Handle

Hd: 2 Unknowns

Comparison: John Q. Suspect

DNA Template Amount (pg): 330

Deducible: No

Input By: CSC\COConnor

**Profiles**

Profile	D8S1179	D21S11	D7S820	CSF1PO	D3S1358	TH01	D13S317	D16S539	D2S1338	D19S433	vWA	TPOX	D18S51	D5S818	FGA
John Q. Suspect (Comparison)	12,15	28,29	11,11	10,12	17,17	7,7	11,14	9,9	16,17	12,15.2	16,20	8,9	18,18	10,12	22,24
<b>Evidence</b>															
1	11, 12, 15	28, 29, 31	10, 11, 12	10	16, 17	7, 8, 10	11, 13, 14	10		12, 13, 15.2, 16	15, 16, 17	8, 9, 10	14, 16, 20	7, 10, 12, 16	22, 23, 24
2	12, 13, 14, 15	29, 31	10	9, 12	16, 17	7	11, 12, 14	9, 11	17	12, 13, 14, 15.2	16, 20	8, 10	15, 16, 18	10, 11, 12	22, 24
3	8, 11, 12, 13, 15	29, 31, 34.2	11, 12	10, 11	13, 16, 17	7, 8	9, 11, 13, 14		16	12, 13, 14, 15, 16.2, 17	17, 18, 19, 20	8, 9, 10	18, 19	7, 10, 11, 12	20, 22, 24

**Comparison Result**

	Asian	Black	Caucasian	Hispanic
Likelihood Ratio	7.04e+09	4.54e+08	6.04e+10	7.74e+09

6/26/2013 5:42:59 PM

**Figure 10.** Results Screen. After clicking “Compare”, a pop-up window will provide the options to save or open the results file. Save the file as xx-xxxxx\_sample name\_FST in the appropriate folder and place a printout in the case file. Two person mixture results will be instantaneous. Three person mixture results may require 10-15 minutes. Report the lowest of the four likelihood ratios shown on the bottom of the screen.

[Back to Table of contents](#)

# FORENSIC BIOLOGY PROTOCOLS FOR FORENSIC STR ANALYSIS

FORENSIC STATISTICAL TOOL (FST)		
DATE EFFECTIVE 12-24-2015	APPROVING AUTHORITY NUCLEAR DNA TECHNICAL LEADER	PAGE 379 OF 451

## D. Interpretation of Results

It is very important that likelihood ratios are reported using the exact wording given below. Even minor deviation from this wording can lead to incorrect interpretation of results. Interpretation is always of the form “The DNA mixture found on [item] is X times more probable if the sample originated from A than if it originated from B. Therefore, there is [limited / moderate / strong / very strong] support that A contributed to this mixture, rather than B.”

Please note that the result is a “ratio” between two likelihoods and cannot be reported for just one hypothesis.

Reporting of the likelihood ratio (LR) depends on the comparison type selected and the value of the LR. Select the lowest value of the four likelihood ratios that appear at the bottom of the results page. This value will determine whether the result supports the prosecutor or the defense hypothesis. This value will also determine which descriptor (limited, moderate, strong, or very strong) to select in the second sentence. Use Table 4 to determine which descriptor to use in the second sentence. **Note: only values that are equal to 1.00 should given the qualitative descriptor of “no conclusions”.**

If the lowest LR is greater than one, the results are interpreted as shown below, using the example shown in Figure 10, in which the lowest value is  $4.54 \times 10^8$ , or  $4.54 \times 10^8$ . If the lowest LR is between  $10^6$  and  $10^{14}$ , report the result as “million”, “billion” or “trillion”. For example, report  $4.54 \times 10^8$  as 454 million.

In the first report sentence, because the lowest LR in this example is greater than one, the DNA mixture is more probable if the prosecution hypothesis is true than if the defense hypothesis is true. In the second sentence, because  $4.54 \times 10^8$  is greater than 1000, there is very strong support for the prosecutor’s hypothesis over the defense hypothesis.

[Back to Table of contents](#)

# FORENSIC BIOLOGY PROTOCOLS FOR FORENSIC STR ANALYSIS

FORENSIC STATISTICAL TOOL (FST)		
DATE EFFECTIVE 12-24-2015	APPROVING AUTHORITY NUCLEAR DNA TECHNICAL LEADER	PAGE 380 OF 451

If the comparison performed was Mr. Smith (comparison) + Unknown versus Two Unknowns (i.e., a two-person mixture with no known contributors), interpretation of the value above is:

The evidence profile is 454 million times more probable if the sample originated from Mr. Smith and one unknown, unrelated person than if it originated from two unknown, unrelated persons. Therefore, there is very strong support that Mr. Smith and an unknown, unrelated person contributed to the mixture rather than two unknown, unrelated persons.

If the comparison performed was Mr. Smith (comparison) + Mr. Green (known) versus Mr. Green + Unknown (i.e., a two-person mixture with one known contributor), interpretation of the value above is:

The evidence profile is 454 million times more probable if the sample originated from Mr. Smith and Mr. Green than if it originated from Mr. Green and an unknown, unrelated person. Therefore, there is very strong support that Mr. Smith and Mr. Green contributed to the mixture, rather than Mr. Green and an unknown, unrelated person.

If the lowest likelihood ratio is less than one, the DNA mixture found on the item is more probable if the defense hypothesis is true than if the prosecution hypothesis is true. In this situation, the reciprocal of the lowest LR is reported and the positions of the two hypotheses in the interpretation sentences are reversed. For example, if the four values at the bottom of the results page are:

0.421      8.88e-02      1.49e-02      0.492

the lowest value is 1.49e-02, or 0.0149. The reciprocal of this value is  $1 / 0.0149 = 67.114$ . Report the results rounded down to three significant figures as below.

If the comparison performed was Mr. Smith (comparison) + Unknown versus Two Unknowns (i.e., a two-person mixture with no known contributors), interpretation of the value above is:

The evidence profile is 67.1 times more probable if the sample originated from two unknown, unrelated persons rather than from Mr. Smith and one unknown, unrelated person. Therefore, there is moderate support that two unknown,

[Back to Table of contents](#)

# FORENSIC BIOLOGY PROTOCOLS FOR FORENSIC STR ANALYSIS

## FORENSIC STATISTICAL TOOL (FST)

DATE EFFECTIVE 12-24-2015	APPROVING AUTHORITY NUCLEAR DNA TECHNICAL LEADER	PAGE 381 OF 451
------------------------------	---	--------------------

unrelated persons contributed to the mixture, rather than Mr. Smith and an unknown, unrelated person.

If the comparison performed was Mr. Smith (comparison) + Mr. Green (known) versus Mr. Green + Unknown (i.e., a two-person mixture with one known contributor), interpretation of the value above is:

The evidence profile is 67.1 times more probable if the sample originated from Mr. Green and one unknown, unrelated person rather than from Mr. Smith and Mr. Green. Therefore, there is moderate support that Mr. Green and an unknown, unrelated person contributed to the mixture, rather than Mr. Smith and Mr. Green.

If the LR is between  $10^{-3}$  and  $10^5$ , the result will not appear in scientific notation. For example, if the results are

435.82      2993.882333655      184.42

report a value of 184 (lowest value rounded down to 3 significant figures), stating for example for a two-person mixture with no known contributor, "The evidence profile is 184 times more probable if the sample originated from Mr. X and one unknown, unrelated person than if it originated from two unknown, unrelated persons. Therefore, there is strong support that Mr. X and one unknown person contributed to the mixture, rather than two unknown, unrelated persons."

If the likelihood ratio is...	Then the evidence provides...
Less than 0.001	Very strong support for $H_d$ over $H_p$
0.001 to 0.01	Strong support for $H_d$ over $H_p$
0.01 to 0.1	Moderate support for $H_d$ over $H_p$
0.1 to 1.0	Limited support for $H_d$ over $H_p$
1 to 10	Limited support for $H_p$ over $H_d$
10 to 100	Moderate support for $H_p$ over $H_d$
100 to 1000	Strong support for $H_p$ over $H_d$
Greater than 1000	Very strong support for $H_p$ over $H_d$

**Table 4.** Qualitative interpretation of likelihood ratios. Likelihood ratios provide a measure of the strength of support in favor of one hypothesis over the other. Let  $H_p$  represent the prosecution hypothesis, or the hypothesis that the comparison sample **did** contribute to the sample. Let  $H_d$  represent the defense hypothesis, or the hypothesis that the comparison sample **did not** contribute to the sample. Use the values suggested by Butler (2005, Forensic DNA Typing. Burlington, MA: Elsevier Academic Press, pp 513), as shown here, to describe the strength of support for either  $H_p$  or  $H_d$ .

[Back to Table of contents](#)

# FORENSIC BIOLOGY PROTOCOLS FOR FORENSIC STR ANALYSIS

## FORENSIC STATISTICAL TOOL (FST)

DATE EFFECTIVE 12-24-2015	APPROVING AUTHORITY NUCLEAR DNA TECHNICAL LEADER	PAGE 382 OF 451
------------------------------	---	--------------------

(THIS PAGE INTENTIONALLY LEFT BLANK)

---

### Revision History:

April 5, 2011 – Initial version of procedure.

January 12, 2012 – Added new section on hypothesis building and clarified several minor points throughout the document.  
Removed section on database comparisons.

April 15, 2014- “©2014 City of New York Office of Chief Medical Examiner. All rights reserved.” added to footer of document.

May 21, 2014 – Removed sections concerning the determination of the number of contributors; minor wording changes.

August 14, 2015- Section V.C. updated to reflect that samples amplified with more than 500pg of DNA should be entered into the FST program with 500pg of DNA.

December 24, 2015 – Note added to section IV to direct analysts to follow steps 2, 3, and 4, or FST calculations may not be accurate.

[Back to Table of contents](#)

# FORENSIC BIOLOGY PROTOCOLS FOR FORENSIC STR ANALYSIS

SAMPLE COMPARISONS		
DATE EFFECTIVE 05-20-2016	APPROVED BY NUCLEAR DNA TECHNICAL LEADER	PAGE 383 OF 451

## Sample Comparisons

### Autosomal STR Results

The purpose of these guidelines is to provide a framework for sample comparisons in STR casework. (Refer to the Evidence and Case Management Manual for further details on reporting.) These guidelines are based on validation studies, literature references, some standard rules and experience. However, not every situation can be covered by a pre-set rule or proposed report wording. Equipped with these guidelines, analysts should rely on professional judgment and expertise.

Report templates are available and should be used. These report templates have many pre-written statements which are applicable to most cases and save valuable time by eliminating the need to write the same sentences repeatedly. There are different report templates depending on case type and testing performed (Serology, DNA, suspect, missing persons, etc.); make sure the correct template is used for the type of case analyzed. Pre-written statements cannot cover every possible case scenario and should be modified as necessary for accuracy.

Any documentation developed outside of the LIMS (e.g., statistical calculations) must be scanned to a PDF document and attached to the appropriate electronic case record.

### Statistics

In general:

- A. Instances where an individual's DNA on an item is reasonably expected may not require a statistic when making a positive association. In those instances the positive association may be reported using a qualitative statement. Examples include:
- Victim on intimate samples that originate directly from the individual's body: body cavity swabs, swabbing from any skin surface, or samples from fingernails
  - Elimination/victim profile on their own clothing (single-source or mixtures)
  - Elimination homeowner on any item from their house (single-source or mixtures)
  - Person on any mixture on an item on which that person has already been demonstrated to be present elsewhere on that same item (Male Donor A on a

[Back to Table of contents](#)

# FORENSIC BIOLOGY PROTOCOLS FOR FORENSIC STR ANALYSIS

SAMPLE COMPARISONS		
DATE EFFECTIVE 05-20-2016	APPROVED BY NUCLEAR DNA TECHNICAL LEADER	PAGE 384 OF 451

mixture from cuffs scrapings of a shirt where Male Donor A was single-source or deconvoluted major from the collar scrapings on the same shirt)

- Person on any mixture from an item where that person has already been demonstrated to be present from a different item at the same location
  - i. Male Donor A in mixture on gear shift when Male Donor A was major or single source on steering wheel
  - ii. Male Donor A and Male Donor B on two different cigarette butts, third and fourth cigarette butts are mixtures of the two Males.
  - iii. Mixtures on sexual assault items/swabs/fractions where Male Donor A was already identified on one of the items/swabs/fractions

- B. Statistical calculations made must be clearly and properly qualified in the test report. Statistical calculations for more than one test can be reported together if the results of those calculations are identical or, where applicable, are above the source attribution threshold.
- C. Statistical information can be reported in the evidence report if appropriate. For example, where a probative sample matches a relevant victim or elimination sample, the statistic is reported in the evidence report.
- D. When using Random Match Probability, report the lowest statistic amongst the ethnic groups.
- E. When using the US Y-STR Database (<http://www.usystrdatabase.org>), report the 95% upper-bound confidence statistic from all ethnic groups.
- F. When using the Forensic Statistical Tool (FST), perform the calculation using the appropriate scenario(s) and report the lowest likelihood ratio amongst the ethnic groups for each scenario.

## Comparison of samples based on Autosomal STR results, Statistical Treatment, and Reporting

- A. State the type of testing that was performed and, when needed, include the minimum number of contributors to the sample.
- B. For each available comparison sample, the following conclusions can be made.

[Back to Table of contents](#)

# FORENSIC BIOLOGY PROTOCOLS FOR FORENSIC STR ANALYSIS

SAMPLE COMPARISONS		
DATE EFFECTIVE 05-20-2016	APPROVED BY NUCLEAR DNA TECHNICAL LEADER	PAGE 385 OF 451

1. Comparison to a single source profile or to a deconvoluted profile from a mixed sample.
    - a. The comparison sample is a match.
    - b. The comparison sample is not a match.
  2. Comparison to a mixed sample that was not deconvoluted.
    - a. The comparison sample is included as a possible contributor to the mixture.
    - b. No conclusions can be drawn regarding whether the comparison sample could be a possible contributor to the mixture.
    - c. The comparison sample is excluded as a possible contributor to the mixture.
  3. Statistics
    - a. For single source profiles, or profiles deconvoluted from a mixed sample, the Random Match Probability (RMP) will be used. Refer to the "Population Frequencies for STR's" procedure.
    - b. For mixed samples not deconvoluted in their entirety, a likelihood ratio can be calculated; refer to the "Forensic Statistical Tool (FST)" procedure.
- C. Single source profiles or deconvoluted profiles from mixed samples where a positive association is stated.**
1. **The random match probability (RMP) will be used for statistical analysis of these profiles.** Refer to the "Population Frequencies for STR's" procedure for details on calculating this value.
  2. **Source Attribution Threshold:**
    - a. If the RMP of an evidentiary profile is at least as rare as the source attribution threshold, 1 in greater than 6.80 trillion for all ethnic groups, then the profile may be attributed to the donor of a comparison sample. This threshold was calculated by applying a 99% confidence interval on the probability of not observing that profile in the world population as estimated by The US Census Bureau World Population Clock as of July 2010.
    - b. If the RMP does not meet the threshold, source attribution may not be used.
- D. Mixed samples that are not deconvoluted in their entirety**
1. **These samples may include the following:**

[Back to Table of contents](#)

# FORENSIC BIOLOGY PROTOCOLS FOR FORENSIC STR ANALYSIS

SAMPLE COMPARISONS		
DATE EFFECTIVE 05-20-2016	APPROVED BY NUCLEAR DNA TECHNICAL LEADER	PAGE 386 OF 451

- a. The DNA profiles of the individual contributors could not be deconvoluted, but the sample may be used for comparison. For example, a two-person mixture where the peak height ratio of the contributors are approximately 1:1 and the individual contributors could not be determined.
  - b. The DNA profiles of the individual contributors were not deconvoluted but the sample may be used for comparison. For example, a two-person mixture where the major and minor contributors could be deconvoluted, but was not done so at the time of report writing.
  - c. The DNA profile of the major contributor was determined and there are sufficient labeled peaks that cannot be attributed to the major contributor that may be used for comparison.
2. **Comparisons to these samples within a case are done as appropriate.** This decision is made on a case by case basis.
3. **Comparisons are based on previously determined allele calls at conclusive loci.** Loci that are designated as “NEG” for negative or “INC” for inconclusive cannot be used. For LT-DNA samples, conclusive loci must have repeating alleles.
4. **All results for the same sample are evaluated and may be used for comparison.**
5. **The source of a comparison sample is included as a possible contributor to the mixture if:**
  - a. For samples amplified with 28 or 31 cycles, all of the alleles seen in the comparison sample are also labeled in the evidence sample.
  - b. If most of the labeled peaks seen in the comparison sample were also seen in the mixture, and the absent (or unlabeled) peak(s) can be explained. Explanations for absent or unlabeled peaks may include any of the following:
    - i. Amount of DNA amplified
    - ii. Artifacts such as stutter
    - iii. Degradation
    - iv. Empirically defined locus characteristics – (In-house validation studies of Identifier<sup>®</sup> demonstrated that the large and/or less

[Back to Table of contents](#)

# FORENSIC BIOLOGY PROTOCOLS FOR FORENSIC STR ANALYSIS

SAMPLE COMPARISONS		
DATE EFFECTIVE 05-20-2016	APPROVED BY NUCLEAR DNA TECHNICAL LEADER	PAGE 387 OF 451

efficient loci are: CSF1PO, D2S1338, D18S51, FGA, TH01, D16S539, and in mixed samples also TPOX.)

- v. Length of the STR repeat
- vi. Minimum number of contributors to the sample
- vii. For mixed HT-DNA samples, no more than two alleles can be completely absent or not visible that cannot be explained as above.
- viii. For mixed LT-DNA samples, no more than two alleles can be unlabeled or absent.
- ix. For all samples, if less than 10 loci are detected and two alleles are absent, the comparison may be inconclusive depending upon the characteristics of the sample and the loci from which the alleles are absent (refer to section D7).

- c. The likelihood ratio (LR) can be calculated (if appropriate) using the Forensic Statistical tool (FST) if there is a positive association (is included) between the comparison sample(s) and the evidence sample. For further details on performing this calculation, refer to the "Forensic Statistical Tool (FST)" procedures of the manual.

## 6. The source of a comparison sample is excluded as a possible contributor to the mixture if:

- a. One or more alleles seen in the DNA profile of the comparison sample are not seen in the mixture, and the absence cannot be explained. Explanations for absent or unlabeled alleles may include any of the following:
  - i. Amount of DNA amplified
  - ii. Artifacts such as stutter
  - iii. Degradation
  - iv. Empirically defined locus characteristics – (In-house validation studies of Identifier<sup>®</sup> demonstrated that the large and/or less efficient loci are: CSF1PO, D2S1338, D18S51, FGA, TH01, D16S539, and in mixed samples also TPOX.)
  - v. Length of the STR repeat
  - vi. Minimum number of contributors to the sample
- b. The phrase **is excluded** is used when:
  - i. For HT-DNA samples,
    - 1) If a sample shows no unlabeled peaks, the unexplained absence of one peak may be indicative of an exclusion.

[Back to Table of contents](#)

# FORENSIC BIOLOGY PROTOCOLS FOR FORENSIC STR ANALYSIS

SAMPLE COMPARISONS		
DATE EFFECTIVE 05-20-2016	APPROVED BY NUCLEAR DNA TECHNICAL LEADER	PAGE 388 OF 451

- 2) If a sample shows an unlabeled peak(s) and/or dropout is suspected, do the following:
- Evaluate the results at the efficient loci. The absence of even a single peak may be indicative of an exclusion.
  - Evaluate the results at the less efficient or large loci. If the absence of peaks cannot be explained, this may be indicative of an exclusion.
  - Regardless of the locus, for a mixture with only two contributors, if an allele seen in the comparison sample is not present at a locus with four peaks, this could be indicative of an exclusion.
- ii. For LT-DNA samples,
- 1) Three or more alleles seen in the DNA profile of the comparison sample are absent at the efficient loci.
  - 2) Many alleles seen in the DNA profile of the comparison sample are absent at any locus.
7. **No conclusions can be drawn regarding whether the source of a comparison sample is included or excluded as a possible contributor to the mixture.**
- a. When making a comparison, take into account the following:
- i. Amount of DNA amplified
  - ii. Artifacts such as stutter
  - iii. Degradation
  - iv. Empirically defined locus characteristics – (In-house validation studies of Identifiler® demonstrated that the large and/or less efficient loci are: CSF1PO, D2S1338, D18S51, FGA, and TH01, D16S539, and in mixed samples TPOX.)
  - Length of the STR repeat
  - vi. Minimum number of contributors to the sample
- b. The phrase **no conclusions can be drawn** is used if the criteria for “included” or “excluded” are not met. The factor(s) supporting this statement must be documented in the case file using the *Not Suitable for Comparison/Inconclusive Form*.

## E. Samples which are not suitable for comparison

[Back to Table of contents](#)

# FORENSIC BIOLOGY PROTOCOLS FOR FORENSIC STR ANALYSIS

SAMPLE COMPARISONS		
DATE EFFECTIVE 05-20-2016	APPROVED BY NUCLEAR DNA TECHNICAL LEADER	PAGE 389 OF 451

1. **Refer to the Guidelines for interpretation of results in the “STR Results Interpretation” procedure for details on this category of samples.**
2. **Documentation in the case record**

Factor(s) supporting this conclusion must be documented in the case record file using the *Not Suitable for Comparison/Inconclusive Form*. This includes mixtures which can be deconvoluted for the major contributor, but are not suitable for comparison to the minor contributor.

## Y-STR Results

### Comparison of samples based on Y STR results, Statistical Treatment, and Reporting

These guidelines address sample comparisons and reporting specific for Y STR analysis. Refer to the Autosomal STR Comparison section and the Evidence and Case Management Manual for further details on categorizing samples and reporting in general.

- A. **State the type of testing that was performed and, when appropriate, include the minimum number of contributors to the sample.**
- B. **Mixed samples with non-deconvoluted loci**
  1. To the extent possible, mixed samples must be deconvoluted for comparisons within a case, to other cases, or to known samples as needed.
  2. **Comparisons are based on deconvoluted allele calls only.** Loci that cannot be deconvoluted are designated as “INC” for inconclusive and cannot be used for comparison.
- C. **For each Y STR based comparison, the following conclusions can be made.**
  1. **Comparison to a single source profile or to a deconvoluted profile from a mixed sample.**
    - a. The comparison sample could be the source.
    - b. The comparison sample is not the source.
  2. **Statistics**

[Back to Table of contents](#)

# FORENSIC BIOLOGY PROTOCOLS FOR FORENSIC STR ANALYSIS

SAMPLE COMPARISONS		
DATE EFFECTIVE 05-20-2016	APPROVED BY NUCLEAR DNA TECHNICAL LEADER	PAGE 390 OF 451

The haplotype frequency is determined using the US Y-STR Database website at <http://www.usystrdatabase.org>.

### 3. Exclusions

**The donor of a comparison sample is excluded** if one or more alleles seen in the DNA profile of the comparison sample are not seen in the single-source or deconvoluted profile, and the absence cannot be explained.

### 4. No conclusions can be drawn:

The phrase **no conclusions can be drawn** is used if the criteria for “included” or “excluded” are not met. The factor(s) supporting this statement should be documented in the case file using the *Not Suitable for Comparison/Inconclusive Form*.

## D. Samples not suitable for comparison

### 1. Refer to the “STR Results Interpretation” procedure for details on categorizing samples as not suitable for comparison.

### 2. Documentation in file

Factor(s) supporting this conclusion must be documented in the case record file using the *Not Suitable for Comparison/Inconclusive Form*. This includes mixtures which can be deconvoluted for the major contributor, but are not suitable for comparison to the minor contributor.

---

[Back to Table of contents](#)

# FORENSIC BIOLOGY PROTOCOLS FOR FORENSIC STR ANALYSIS

SAMPLE COMPARISONS		
DATE EFFECTIVE 05-20-2016	APPROVED BY NUCLEAR DNA TECHNICAL LEADER	PAGE 391 OF 451

THIS PAGE INTENTIONALLY LEFT BLANK

---

## Revision History:

March 24, 2010 – Initial version of procedure.  
August 30, 2010 – Extensively enhanced (from a five-page document to a 22-page document) to provide guidance on comparisons made using Autosomal and Y STR results.  
September 27, 2010 – Added documentation requirements for samples that are not suitable for comparison.  
July 16, 2012 – Specific worksheets were removed and replaced with generic terminology to accommodate LIMS.  
April 1, 2014 – Procedure revised to include information for YFiler.  
May 21, 2014 – Minor wording changes within the CPI section.  
September 1, 2014 – All references to a “profile generation sheet”, “allele typing table” or “table of profiles” has been changed to “Results Table” for consistency between manuals.  
October 21, 2014 – Manual section completely revised.  
September 1, 2014 – All references to a “profile generation sheet”, “allele typing table” or “table of profiles” has been changed to “Results Table” for consistency between manuals.  
December 24, 2015 – Revised procedure to conform with new ASCLD/LAB-International Board interpretations concerning positive associations using qualitative statements. April 15, 2016 – revised procedure to only require a qualitative statement when pseudo exemplars have a positive association.

[Back to Table of contents](#)

Controlled versions of Department of Forensic Biology Manuals only exist electronically on the Forensic Biology network. All printed versions are non-controlled copies.

# FORENSIC BIOLOGY PROTOCOLS FOR FORENSIC STR ANALYSIS

PATERNITY ANALYSIS		
DATE EFFECTIVE 03-24-2010	APPROVED BY NUCLEAR DNA TECHNICAL LEADER	PAGE 392 OF 451

## Paternity Analysis

Kinship Analysis tests alternate or competing hypotheses of kinship. In the forensic context, it is useful for determining familial relationships, the identification of unknown bodies, and the identification of the donor of bloodstains when the donor/body is missing or unavailable, and the identification of the biological father or mother of products of conception/babies, which result from a sexual assault or are abandoned. All calculations are performed according to the Parentage Testing Standards of the American Association of Blood Banks. The DNA from the subject/stain in question is compared to the DNA of close biological relatives.

For parent(s)/child comparisons, the loci are first evaluated to determine whether the individual in question can be excluded as a biological relative of the other individual(s) (see below). If the individual cannot be excluded, or for comparisons not involving a parent(s)/child relationship, a PI (traditionally called a paternity index, but this could be a maternity or kinship index), is calculated for each locus using the DNAVIEW program of Dr. Charles Brenner. The formulas for parent/child comparisons are listed in Appendices 6 and 11 of Parentage Testing Accreditation Requirements Manual, 3<sup>rd</sup> edition, AABB.

If there is an exclusion at a single locus in a parent/child comparison, The PI is calculated according to the formula in Appendix 14 ( $PI = \mu/PE$ ) where

$\mu$  (locus specific mutation rate) is obtained from Appendix 14 of Parentage Testing Accreditation Requirements Manual, Fourth Edition, AABB and

$PE = h^2 (1 - 2hH^2)$  where  $H$  is the frequency of homozygosity and  $h$  is the frequency of heterozygosity. PE is calculated by the DNAVIEW program.

An overall CPI (combined paternity index) is calculated by multiplying all of the individual PIs. A probability of paternity (maternity/kinship) is then calculated using Bayes' theorem and assuming a prior probability of 50%. The individual loci PI, the CPI, and probability of paternity (W) are calculated by the DNAVIEW program. The report printed out from DNAVIEW should be included in the case file as the statistics sheet. The DNAVIEW calculations should be performed for each race.

The Forensic Biology case report should report the results for ONE race, preferably the race of the individual in question (e.g., the race of the tested man in a paternity case). The case report must list the PI for each locus, the race used for the calculations, the CPI, the probability of paternity, and the assumed prior probability. It must also state the final conclusion. The three possible final conclusions are exclusion, inconclusive, or inclusion, of the tested hypothesis of kinship.

# FORENSIC BIOLOGY PROTOCOLS FOR FORENSIC STR ANALYSIS

PATERNITY ANALYSIS		
DATE EFFECTIVE 03-24-2010	APPROVED BY NUCLEAR DNA TECHNICAL LEADER	PAGE 393 OF 451

Exclusions occur when either 2 or more loci exclude in a parent/child comparison, or when the CPI < 0.1.

Inconclusive occurs when the CPI is between 0.1 and 10, and for individual loci in mixtures of parent/child combinations when there are other peaks visible which could potentially exclude or include but can not be genotyped by the software.

Inclusions occur when either 0 or 1 loci exclude in parent/child combinations, and when for all cases the CPI > 10. The analyst should bear in mind and report the strength of the inclusion based on the CPI. When the CPI is greater than 2000 (probability of paternity > 99.95%, 50% prior probability), the hypothesis of kinship should be accepted (considered proven). When the CPI is between 100 and 2000, the hypothesis is supported by the data. When the CPI is between 10 and 100, the hypothesis should not be rejected, and should be considered a weak inclusion.

---

## Revision History:

March 24, 2010 – Initial version of procedure.

Controlled versions of Department of Forensic Biology Manuals only exist electronically on the Forensic Biology network. All printed versions are non-controlled copies.

# FORENSIC BIOLOGY PROTOCOLS FOR FORENSIC STR ANALYSIS

## REFERENCES

DATE EFFECTIVE 03-24-2010	APPROVED BY NUCLEAR DNA TECHNICAL LEADER	PAGE 394 OF 451
------------------------------	---	--------------------

## References

### Extraction and Quantitation

Arcturus (2001) PixCell Ite Laser Capture Microdissection (LCM) System Manual. Arcturus Systems for Microgenomix, Mountain View, CA.

Budimlija ZM, Prinz M, Zelson-Mundorff A, Wiersema J, Bartelink E, Mackinnon G, Nazzaruolo B, Estacio SM, Hennessey MJ, Shaler RC (2003) World Trade Center Human Identification Project: Experiences with individual body identification cases. Croatian Medical Journal 44:259-263.

Nicklas, J. A., Buel, E. Development of an *Alu*-based, Real-Time PCR Method for Quantitation of Human DNA in Forensic Samples

Nicklas, J. A., Buel, E. Development of an *Alu*-based, QSY 7-Labeled Primer PCR Method for Quantitation of Human DNA in Forensic Samples

Office of Chief Medical Examiner, Histology Procedure Manual.

Theisen Comey C, Koons, BW, Presley KW, Smeick JB, Sobieralski CA, Stanley DM, Baechtel FS (1994) DNA extraction strategies for amplified fragment length analysis. J Forensic Sci 39:1254-1269.

Walsh, P.S., Metzger, D.A., Higuchi, R. (1991) Chelex 100 as a medium for simple extraction of DNA for PCR based typing from forensic material. Biotechniques 10(4):506-513.

Walsh, P.S., Valaro, J., and Reynolds, R., (1992) A rapid chemiluminescent method for quantitation of human DNA. Nucleic Acids Research 20: 5061-5065.

Wayne, J.S. and Winard, H.F., (1986) Structure, organization, and sequence of alpha satellite DNA from human chromosome 17: evidence for evolution by unequal Crossing-Over and an ancestral pentamer repeat shared with the human X chromosome. Molecular and Cellular Biology 6: 3156-3165.

Whitehead, T.P., Thorpe, G.H.G., Carter, T.J.N., Groucutt, C., and Kricka, L.J., (1983) Enhanced luminescence procedure for sensitive determination of peroxidase-labeled conjugates in immunoassay. Nature 305: 158-159.

[Back to Table of contents](#)

# FORENSIC BIOLOGY PROTOCOLS FOR FORENSIC STR ANALYSIS

## REFERENCES

DATE EFFECTIVE 03-24-2010	APPROVED BY NUCLEAR DNA TECHNICAL LEADER	PAGE 395 OF 451
------------------------------	---	--------------------

### Fluorescent STR technology: methods and validations

Applied Biosystems (1997) AmpFlSTR Profiler Plus User's Manual, The Perkin Elmer Corporation, Foster City.

Applied Biosystems, (1998) AmpFlSTR Cofiler User's Manual, The Perkin Elmer Corporation, Foster City.

Applied Biosystems (1998) ABI PRISM™ GeneScan Analysis Software 2.1 User's manual. The Perkin Elmer Corporation, Foster City.

Applied Biosystems (2001) AmpFlSTR Identifiler PCR Amplification Kit User's Manual. Foster City, CA.

Applied Biosystems (2004a) AmpFlSTR Identifiler PCR Amplification kit. Product Bulletin. Human Identification Group, Foster City, CA.

Applied Biosystems (2004b) AmpFlSTR Identifiler PCR Amplification kit. Application Note. Human Identification Group, Foster City, CA.

Buel, E.; Schwartz, M.B.; LaFountain, M.J. (1998) Capillary electrophoresis STR analysis: Comparison to gel based systems. J. Forensic Sci. 43:164-170.

Clark, J.M. (1988) Novel non-templated nucleotide addition reactions catalyzed by prokaryotic and eukaryotic DNA polymerases. Nucleic Acids Res. 16:9677-9686.

Clayton, T.M., Whitaker, J.P., Sparkes, R., Gill, P. (1998) Analysis and interpretation of mixed forensic stains using DNA STR profiling. Forensic Sci. Int. 91:55-70.

Collins, P.J., Hennessy, L.K., Leibelt, C.S., Roby, R.K., Reeder, D.J., Foxall, P.A. (2004) Developmental validation of a single-tube amplification of the 13 CODIS STR loci, D2S1338, D19S433, and Amelogenin: The AmpFlSTR Identifiler PCR amplification kit. J. Forensic Sci. 49: 1-13.

Gill, P.; Kimpton, C.P.; Urquhart, A.; Oldroyd, N.; Millican, E.S.; Watson, S.K.; Downes, T.J. (1995) Automated short tandem repeats (STR) analysis in forensic casework - a strategy for the future. Electrophoresis 16: 1543-1552.

[Back to Table of contents](#)

# FORENSIC BIOLOGY PROTOCOLS FOR FORENSIC STR ANALYSIS

## REFERENCES

DATE EFFECTIVE 03-24-2010	APPROVED BY NUCLEAR DNA TECHNICAL LEADER	PAGE 396 OF 451
------------------------------	---	--------------------

Holt, C.L.; Bouncristiani, M.; Wallin, J.M.; Nguyen, T.; Lazaruk, K.D.; Walsh, P.S.W. (2002) TWGDAM Validation of AmpFISTR PCR Amplification Kits for Forensic DNA Casework. J Forensic Sci, Volume 47 : 66-96.

Kayser M, Prinz M, et al (1997) Evaluation of Y chromosomal STRs: a multicenter study. Int. J. Leg. Med. 110:125-133.

Krenke B, Tereba A, Anderson SJ, Buel E, Culhane S, Finis CJ, Tomsey CS, et al ... (2002) Validation of a 16-locus fluorescent multiplex system. J Forensic Sci 47:773-785.

Mannucci, A.; Sullivan, K.M.; Ivanov PI; Gill, P. (1993) Forensic Application of a rapid and quantitative DNA sex test by amplification of the X-Y homologous gene Amelogenin. Int J Leg Med 106:190-193.

Moretti T, Koons B, Budowle B (1998) Enhancement of PCR amplification yield and specificity using AmpliTaq Gold DNA Polymerase. Biotechniques 25:716-722.

Prinz M (2003) Advantages and Disadvantages of Y-Short tandem repeat testing in forensic casework. Forensic Science Review 15: 189-195.

Prinz M, Ishii A, Coleman A, Baum HJ, Smoler RC (2001) Validation and casework application of a Y chromosome specific STR multiplex. Forensic Science Int. 120:177-188.

Promega (2002) Powerplex 16 System, Technical Manual D012, Promega Corporation, Madison.

Roffey PE, Eckhoff CI, Kuhl JL (2000) A rare mutation in the Amelogenin gene and its potential investigative ramifications. J Forensic Sci 45:1016-1019.

Sparkes, R., Kimpton, C., Watson, S., Oldroyd, N., Clayton, T., Barnett, L., Arnold, J., Thompson, C., Hale, R., Chapman, J., Urquhart, A., Gill, P. (1996) The validation of a 7-locus multiplex STR test for use in forensic casework (I) Mixtures, ageing, degradation and species studies. Int J. Leg. Med. 109:186-194.

Sparkes, R., Kimpton, C., Gilbard, S., Carne, P., Andersen, J., Oldroyd, N., Thomas, D., Urquhart, A., Gill, P. (1996) The validation of a 7-locus multiplex STR test for use in forensic casework (I) Artefacts, casework studies and success rates. Int J. Leg. Med. 109:195-204.

[Back to Table of contents](#)

# FORENSIC BIOLOGY PROTOCOLS FOR FORENSIC STR ANALYSIS

## REFERENCES

DATE EFFECTIVE 03-24-2010	APPROVED BY NUCLEAR DNA TECHNICAL LEADER	PAGE 397 OF 451
------------------------------	---	--------------------

Walsh, P.S., Fildes, N.J., Reynolds, R. (1996) Sequence analysis and characterization of stutter products at the tetranucleotide repeat locus VWA. *Nucleic Acids Res.* 24:2807-2812.

Wallin JM, Holt CL, Lazaruk KD, Ngyuen TH, Walsh PS (2002) Constructing universal multiplex PCR systems for comparative Genotyping. *J Forensic Sci*, Volume 47 : 52-65.

Whitaker, J.P.; Clayton, T.M.; Urquhart, A.J.; Millican, E.S.; Downes, T.J.; Kimpton, C.P.; Gill, P. (1995) Short Tandem Repeat Typing of Bodies from a Mass Disaster: High Success Rate and Characteristic Amplification Patterns in Highly Degraded Samples. *Biotechnology*, 13:671-677.

### Genetic markers and theoretical background

Baer W, Brinkmann B, et al (1997) DNA recommendations: Further report of DNA commission of the International Society of Forensic Genetics regarding the use of Short tandem repeat systems. *Int J Leg Med* 110:175-176.

Budowle B, Masibay A et al (2001) STR primer concordance study. *Forensic Sci Int* 124:47-54.

Clayton TM, Hill SM, Denton LA, Watson SK, Urquhart AJ (2004) Primer binding site mutations affecting the typing of STR loci contained within the AMPFISTR SGM kit. *Forensic Sci Int* 139:255-259.

De Knijff P, Kayser M, Prinz M, et al (1997) Chromosome Y microsatellites: population genetic and evolutionary aspects. *Int. J. Leg. Med.* 110: 134-140.

DNA recommendations-1994 report concerning further recommendations of the DNA (1994) Commission of the ISFH regarding PCR-based polymorphisms in STR (short tandem repeat) systems. *Int. J. Leg. Med.* 107: 159-160.

Gill P, Brenner C, et al (2001) DNA commission of the International Society of Forensic genetics: recommendations on forensic analysis using Y-chromosome STRs. *Int J Leg Med* 114:305-309.

Jobling MA, Tyler-Smith C (1995) Fathers and sons: the Y chromosome and human evolution. *TIG* 11: 449-456

Lazaruk K, Wallin J, Holt C, Ngyuen T, Walsh PS (2001) Sequence variation in humans and other primates at six short tandem repeat loci used in forensic identity testing. *Forensic Sci Int* 119:1-10.

[Back to Table of contents](#)

# FORENSIC BIOLOGY PROTOCOLS FOR FORENSIC STR ANALYSIS

## REFERENCES

DATE EFFECTIVE 03-24-2010	APPROVED BY NUCLEAR DNA TECHNICAL LEADER	PAGE 398 OF 451
------------------------------	---	--------------------

Kayser M, Bauer S, Schaedlich H, Prinz M, Batzer M, Zimmermann PA, Boatin BA, Stoneking M (2003) Y chromosome STR haplotypes and the genetic structure of U.S. populations of African, European, and Hispanic Ancestry. *Genome Research* 13:624-634

National Research Council (1996) The evaluation of forensic DNA evidence. National Academy Press, Washington DC.

Roewer L et al (2000) Caucasian Y-STR Haplotype Reference Database for Forensic Applications. *Progress in Forensic Haemogenetics* 8. GF Sensabaugh, PJ Lincoln, B Claisen eds. Elsevier Science Press, Amsterdam, pp. 613-614

Urquhart, A, Kimpton CP, Downes TJ, Gill P (1994) Variation in short tandem repeat sequences - a survey of twelve microsatellite loci for use as forensic identification markers. *Int J Leg Med* 107:13-20.

### High Sensitivity Testing

Gill P, Whitaker JP, Flaxman C, Brown N, Buckleton J (2000) An investigation of the rigor of interpretation rules for STRs derived from less than 100pg of DNA. *Forensic Sci Int* 112:17-40

Whitaker JP, Cotton EA, Gill P. (2001) A comparison of the characteristics of profiles produced with the AmpflSTR SGM Plus multiplex system for both standard and low copy number (LCN) STR DNA analysis. *Forensic Sci Int* 123:215-223.

### Kinship and Paternity testing

American Association of Blood Banks, Standards for Parentage Testing Laboratories. AABB 3<sup>rd</sup> edition, 1998.

American Association of Blood Banks, Parentage Testing; Accreditation Requirements Manual. AABB, 3<sup>rd</sup> edition, 1998.

DNA View User's Manual. Brenner, C.H., Berkeley, 2000

Morling N, Allen R et al (2003) Paternity testing commission of the International Society of Forensic Genetics: recommendations on genetic investigations in paternity cases. *Int J Leg Med* 117:51-61.

---

#### Revision History:

March 24, 2010 – Initial version of procedure.

[Back to Table of contents](#)

Controlled versions of Department of Forensic Biology Manuals only exist electronically on the Forensic Biology network. All printed versions are non-controlled copies.

<p align="center"><b>DNA-VIEW FOR PATERNITY AND KINSHIP ANALYSIS</b></p>		
<p>DATE EFFECTIVE 03-24-2010</p>	<p>APPROVED BY NUCLEAR DNA TECHNICAL LEADER</p>	<p>PAGE 399 OF 451</p>

DNA-View is software created by Dr. Charles Brenner and is used for the performing paternity and kinship analysis. The following instructions are guidelines as to the use of DNA-View and interpretation of the results.

1. Open up the DNA-View Form

[illegible]

2. On the **DNA View Worksheet**, fill in a 5-digit **Case ID** (i.e., if your case is FB04-1345, then the case ID will be 41345). Note the Case ID cannot start with zero.
3. Select the **Case Type** from the drop down menu: **Paternity** or **Kinship**.
4. Fill in **Name** section with sample names. Don't use quotes because DNA-VIEW will place double quotes around those sample names at the import step.

[Back to Table of contents](#)

# FORENSIC BIOLOGY PROTOCOLS FOR FORENSIC STR ANALYSIS

## DNA-VIEW FOR PATERNITY AND KINSHIP ANALYSIS

DATE EFFECTIVE  
03-24-2010

APPROVED BY  
NUCLEAR DNA TECHNICAL LEADER

PAGE  
400 OF 451

5. Assign a **Relation** to each sample using the designation codes from the **Paternity** or **Kinship** table below the spreadsheet (i.e., if the person is a mother, enter **M** for relation. If the person is a sibling, enter **U** for relation, if there are additional siblings, enter **A**, then **B**. There are only a standard number of designation codes for each relationship. If additional sibling relationships are required, for example use the designations for Other: X, Y, Z, as needed. This convention also holds true for other relationships in the table).

6. Enter the DNA profiles for each sample. This can be done by typing them in by hand or by copy and pasting directly from an STR profile table.

For both homozygote and heterozygote profiles, **enter both alleles at each locus, separated by a space**, not a comma. If there is allelic dropout at a locus, leave the entire locus blank.

7. Once the sheet is completely filled out, save it in the **DNAVIEW \ WRKST** folder. Use the **case ID** as the file name and "save as" type **Microsoft Office Excel Workbook**. See below.

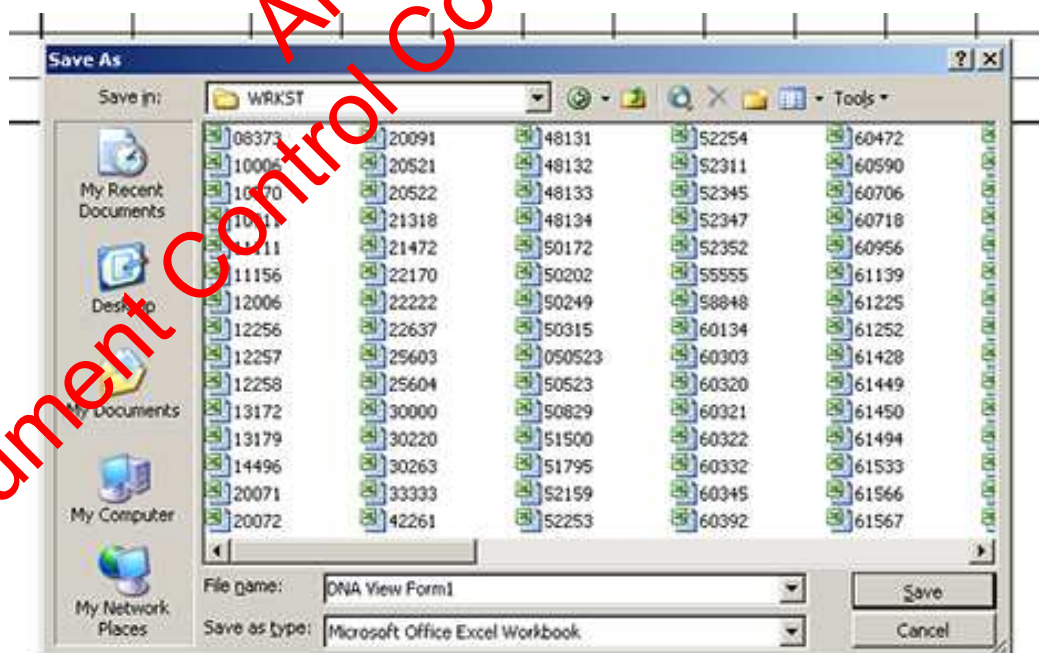

[Back to Table of contents](#)

Controlled versions of Department of Forensic Biology Manuals only exist electronically on the Forensic Biology network. All printed versions are non-controlled copies.

# FORENSIC BIOLOGY PROTOCOLS FOR FORENSIC STR ANALYSIS

## DNA-VIEW FOR PATERNITY AND KINSHIP ANALYSIS

DATE EFFECTIVE  
03-24-2010

APPROVED BY  
NUCLEAR DNA TECHNICAL LEADER

PAGE  
401 OF 451

- Click on the **Save Import Sheet** button on the top left corner of the worksheet. This will save the sheet in a format that DNA-View can import. The filename will be the five-digit case ID and the file will be saved in the **DNAVIEW \ IMPORT** folder.
- Exit from Microsoft Excel. Another Microsoft Excel alert will pop-up asking if you want to save the changes. Click **No**.

## II. Importing profiles into DNA-View

YOU CAN ALWAYS RETURN TO THE MAIN MENU FROM ANY STAGE OF THE PROGRAM (AND WITHOUT LOSING MUCH INFORMATION) BY HITTING THE **Ctrl+C** KEYS SIMULTANEOUSLY. THIS MAY COME IN HANDY IF YOU MISTYPE ANY ENTRY.

YOU CAN ALSO USE THE MOUSE, SCROLL USING KEYBOARD ARROWS OR TYPE IN COMMANDS TO SELECT FROM THE MENU.

- Open DNA-View, select **Import/Export** (by either typing it in the **Command** field or clicking it with a mouse), hit Enter.

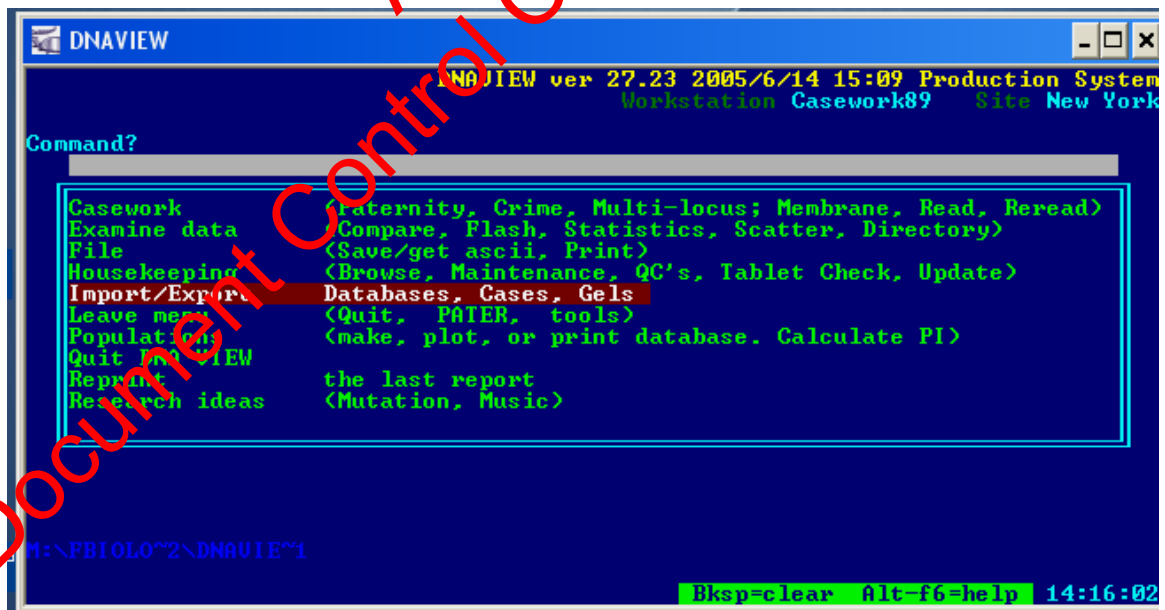

[Back to Table of contents](#)

# FORENSIC BIOLOGY PROTOCOLS FOR FORENSIC STR ANALYSIS

## DNA-VIEW FOR PATERNITY AND KINSHIP ANALYSIS

DATE EFFECTIVE 03-24-2010	APPROVED BY NUCLEAR DNA TECHNICAL LEADER	PAGE 402 OF 451
------------------------------	---	--------------------

2. At next screen, there is field that says **Which Import/Export option?** select **Genotyper import**, hit **Enter**.

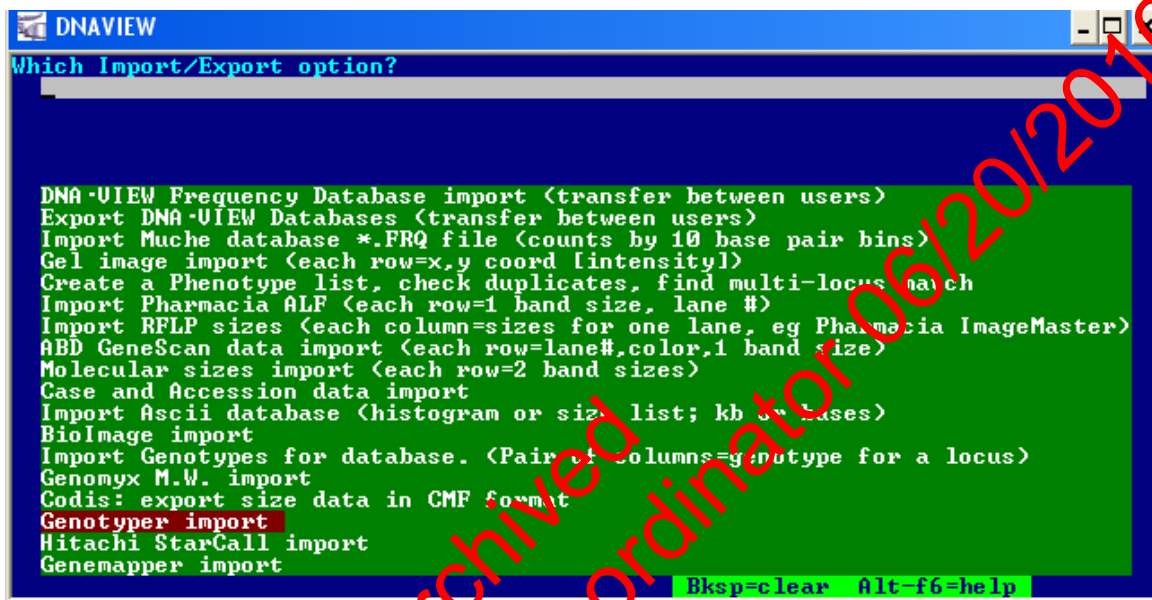

3. In the field that says “**What subdirectory?**”, a path (**FBI\LO~3\MPERSONS\DNAVIEW\IMPORT\**) will already be specified. Hit **Enter**.

*If the field is blank, see the Troubleshooting section for specifying the subdirectory.*

4. Select your Case ID from the list. Hit **Enter**.

[Back to Table of contents](#)

# FORENSIC BIOLOGY PROTOCOLS FOR FORENSIC STR ANALYSIS

## DNA-VIEW FOR PATERNITY AND KINSHIP ANALYSIS

DATE EFFECTIVE  
03-24-2010

APPROVED BY  
NUCLEAR DNA TECHNICAL LEADER

PAGE  
403 OF 451

```
DNAAVIEW
Which Import/Export option?
Genotyper import

What subdirectory? \FBI\LO~3\MPERSONS\DNAVIEW\IMPORT\
Which file? (ESC if done)
\FBI\LO~3\MPERSONS\DNAVIEW\IMPORT\050523.TXT

050523.TXT  50249.TXT  60321.TXT  61811.TXT  SAMPLE.TXT
10523.TXT   50523.TXT  60322.TXT  61938.TXT  SCOTT.TXT
10531.TXT   50829.TXT  60345.TXT  61980.TXT
11111.TXT   51144.TXT  60392.TXT  62191.TXT
11156.TXT   51173.TXT  60590.TXT  62248.TXT
11441.TXT   51795.TXT  60706.TXT  69562.TXT
11442.TXT   52008.TXT  60956.TXT  71234.TXT
12006.TXT   52159.TXT  61052.TXT  71675.TXT
12256.TXT   52253.TXT  61139.TXT  72345.TXT
14496.TXT   52254.TXT  61225.TXT  77777.TXT
21318.TXT   52311.TXT  61252.TXT  80808.TXT
21379.TXT   52345.TXT  61449.TXT  81146.TXT
21566.TXT   52347.TXT  61450.TXT  88888.TXT
22222.TXT   55555.TXT  61494.TXT  90956.TXT
37914.TXT   60134.TXT  61533.TXT  91146.TXT
42261.TXT   60150.TXT  61566.TXT  92106.TXT
50172.TXT   60303.TXT  61567.TXT  99998.TXT
50202.TXT   60320.TXT  61675.TXT  99999.TXT

Bksp=clear Alt-f6=help
```

5. At the following window, path with selected Case ID will appear, hit Enter.

```
DNAAVIEW
Which Import/Export option?
Genotyper import\FBI\LO~3\MPERSONS\DNAVIEW\IMPORT\050523.TXT start at 14:07:5

Select a membrane by FND to add a new one. Use DEL to delete or to rename.
or, Tab to search by Case or Person
or '#' if you know the membrane number

07/02/23 c0000 >> 62249.TXT  06/12/19 c0000 >> 37914.TXT
07/02/20 c0000 >> 61135.TXT  06/12/18 c0001 >> fb06-0536/fb
07/02/07 c0000 >> 81800.TXT  06/12/15 c0000 >> 61567.TXT
07/02/05 c0000 >> 71234.TXT  06/12/15 c0001 >> 61566
07/02/01 c0004 >> 62248.TXT  06/12/15 c0001 >> 61567
07/01/31 c0000 >> 61980.TXT  06/12/15 c0000 >> 61567.TXT
07/01/26 c0000 >> FB06-2248  06/12/15 c0000 >> 61567.TXT
07/01/24 c0000 >> 77777.TXT  06/12/15 c0000 >> 21566.TXT
07/01/24 c0000 >> 52347.TXT  06/12/15 c0000 >> 21566.TXT
07/01/22 c0000 >> 50202.TXT  06/12/15 c0000 >> 21566.TXT
07/01/21 c0000 >> 88888.TXT  06/12/15 c0000 >> 61566.TXT
07/01/19 c0000 >> 60392.TXT  06/12/15 c0001 >> 61566
07/01/05 c0000 >> 61811.TXT  06/12/14 c0000 >> 99999.TXT
07/01/04 c0001 >> FB06-1009  06/12/14 c0000 >> 99999.TXT
07/01/02 c0000 >> 50172.TXT

Bksp=clear Alt-f6=help
```

[Back to Table of contents](#)

Controlled versions of Department of Forensic Biology Manuals only exist electronically on the Forensic Biology network. All printed versions are non-controlled copies.

# FORENSIC BIOLOGY PROTOCOLS FOR FORENSIC STR ANALYSIS

## DNA-VIEW FOR PATERNITY AND KINSHIP ANALYSIS

DATE EFFECTIVE  
03-24-2010

APPROVED BY  
NUCLEAR DNA TECHNICAL LEADER

PAGE  
404 OF 451

6. Now that **Case ID** has been selected, screen will say **Initializing a new membrane**. **Date of run** will default to the current date, hit **Enter**.

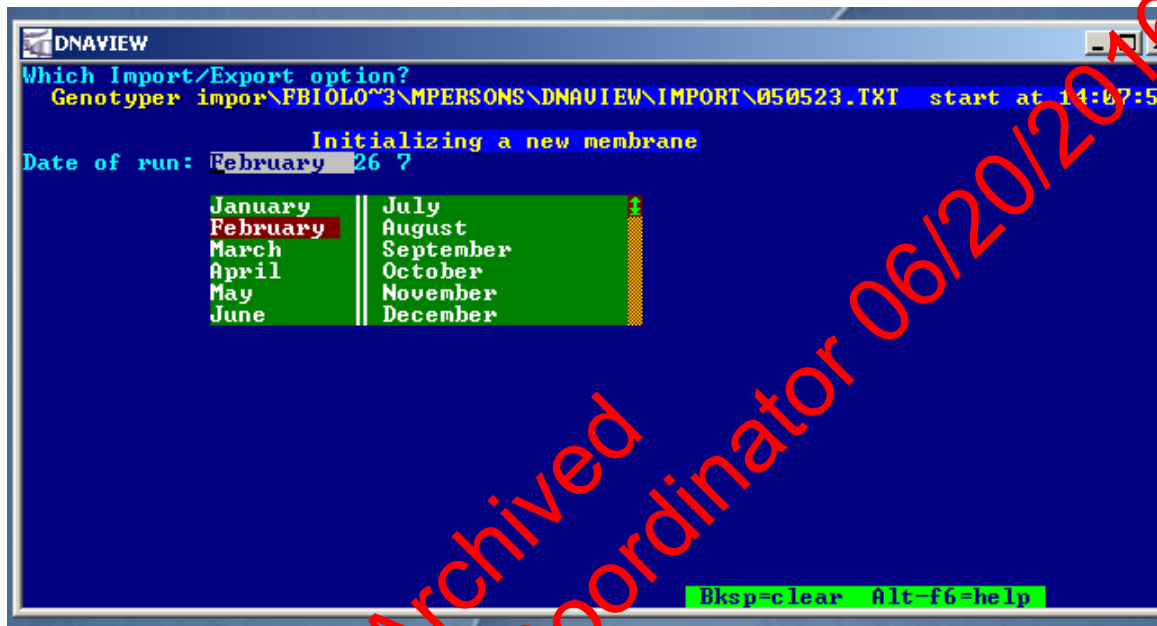

7. **Membrane # or brief id** will list the selected **Case ID** in the format of #####.txt. Hit **Enter**.

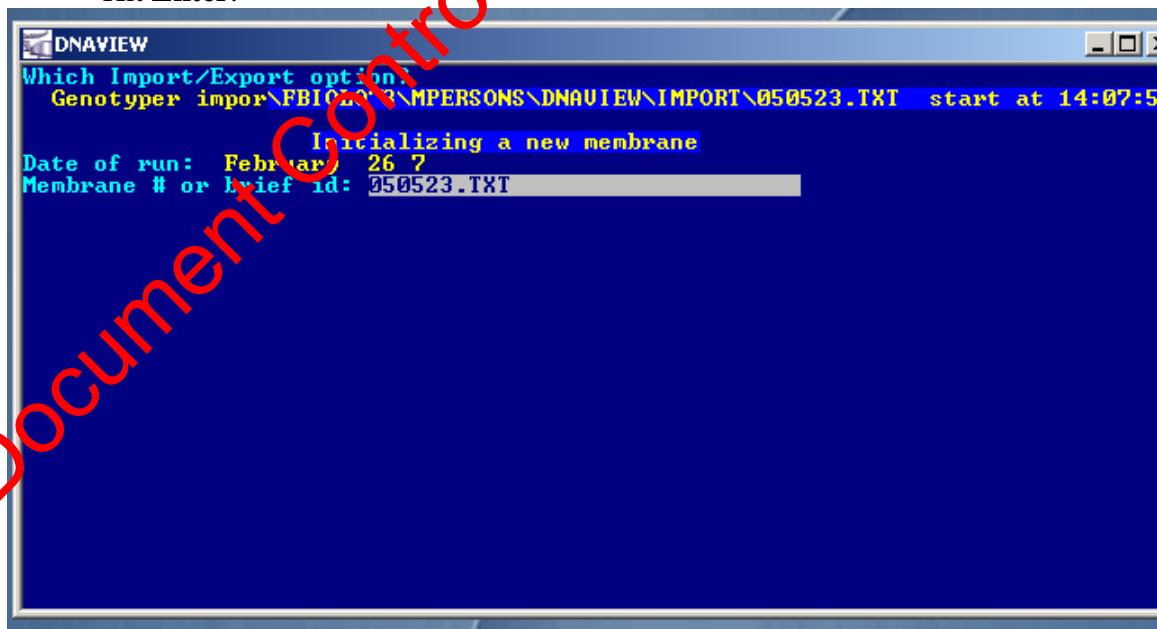

[Back to Table of contents](#)

# FORENSIC BIOLOGY PROTOCOLS FOR FORENSIC STR ANALYSIS

## DNA-VIEW FOR PATERNITY AND KINSHIP ANALYSIS

DATE EFFECTIVE 03-24-2010	APPROVED BY NUCLEAR DNA TECHNICAL LEADER	PAGE 405 OF 451
------------------------------	---	--------------------

8. You will be asked, **Is the above information correct?** Verify the **Date of run** and the **Case ID** and hit **Enter**.

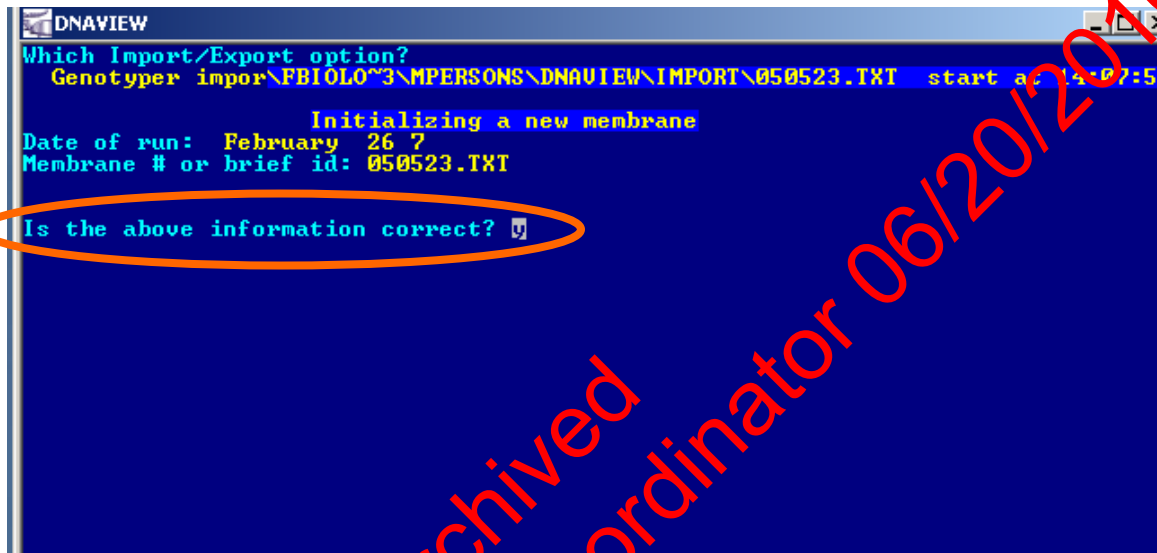

9. You will be asked **Who are you?** The program defaults to **099 Genotyper** (and unless you want to be someone else, such as secret agent, James Bond, or father of inductive reasoning, Francis Bacon) hit **Enter**.

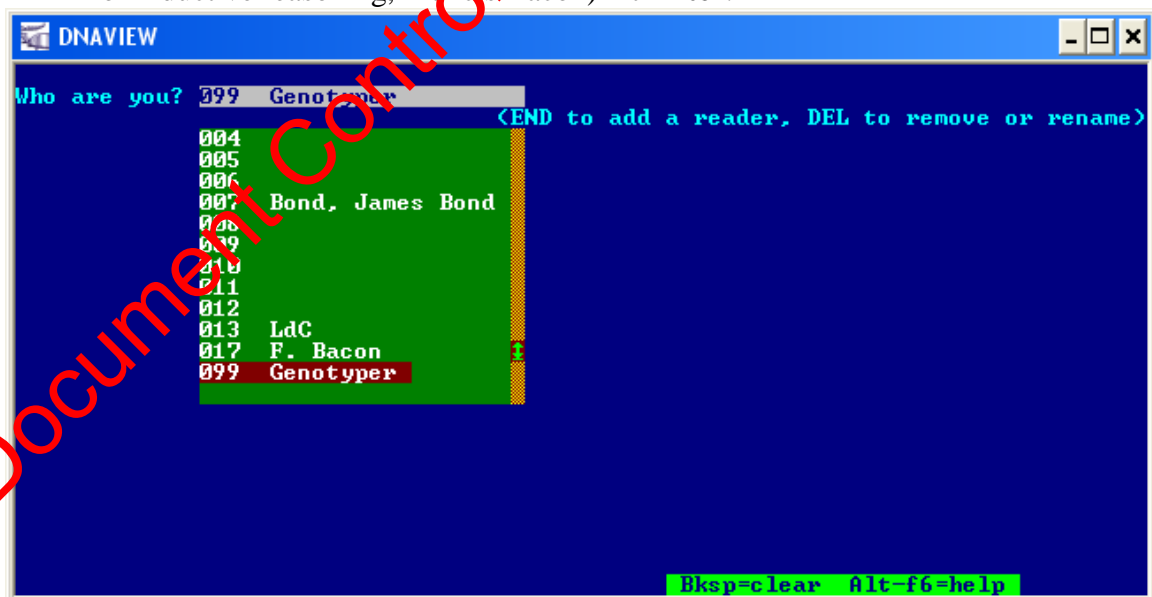

[Back to Table of contents](#)

Controlled versions of Department of Forensic Biology Manuals only exist electronically on the Forensic Biology network. All printed versions are non-controlled copies.

# FORENSIC BIOLOGY PROTOCOLS FOR FORENSIC STR ANALYSIS

## DNA-VIEW FOR PATERNITY AND KINSHIP ANALYSIS

DATE EFFECTIVE  
03-24-2010

APPROVED BY  
NUCLEAR DNA TECHNICAL LEADER

PAGE  
406 OF 451

10. The following window displays the entered loci, hit **End** or **Esc**, not **Enter**.

```
Which Import/Export option?
Genotyper impor\FBIOLO~3\MPERSONS\DनावIEW\IMPORT\050523.TXT start at 14:07:5

Columns will be interpreted according to the chart below.
Select any entry to modify the locus.
Select with PAGE UP to designate as "Sample Info"
END (or ESC) when satisfied. DEL to omit column(s)

<INPUT FILE>      | <INTERPRETATION>      |
[11] Sample Info  | Sample Info           |
[12] D3           | D3S1358 STR           |
[13] TH01        | TH01 STR              |
[14] D21         | D21S11 STR            |
[15] D18         | D18S51 STR            |
[16] PENTAE      | IGNORED               |
[17] D5          | D5S818 STR            |
[18] D13         | D13S317 STR           |
[19] D7          | D7S820 STR            |
[10] D16         | D16S539 STR           |
[11] CSF         | CSF1PO STR            |
[12] PENTAD      | IGNORED               |
[13] AMEL        | AmelogenSTR           |
[14] UWA         | UWA STR               |
[15] D8          | D8S1179 STR           |
[16] TPOX        | TPOX STR              |
[17] FGA         | FGA STR               |
[18] D19         | D19S433 STR           |
[19] D2          | D2S1338 STR           |
```

11. Wait for a few seconds for the DNA profiles to import.

```
Which Import/Export option?
Genotyper impor\FBIOLO~3\MPERSONS\DनावIEW\IMPORT\050523.TXT start at 14:19:3

07/02/26 c0000 > 050523.TXT
\FBIOLO~3\MPERSONS\DनावIEW\IMPORT\050523.TXT 11 records 22 Importing 11 sample
```

[Back to Table of contents](#)

# FORENSIC BIOLOGY PROTOCOLS FOR FORENSIC STR ANALYSIS

## DNA-VIEW FOR PATERNITY AND KINSHIP ANALYSIS

DATE EFFECTIVE 03-24-2010	APPROVED BY NUCLEAR DNA TECHNICAL LEADER	PAGE 407 OF 451
------------------------------	---	--------------------

12. Note: A screen may appear that says “There are some samples id’s...”. At the bottom of this screen, the program asks **Proceed with generation?** (N=modify parameters, Y=proceed). Y will appear, hit **Enter**. *If this screen does not appear, do not be alarmed, the import will still work.*

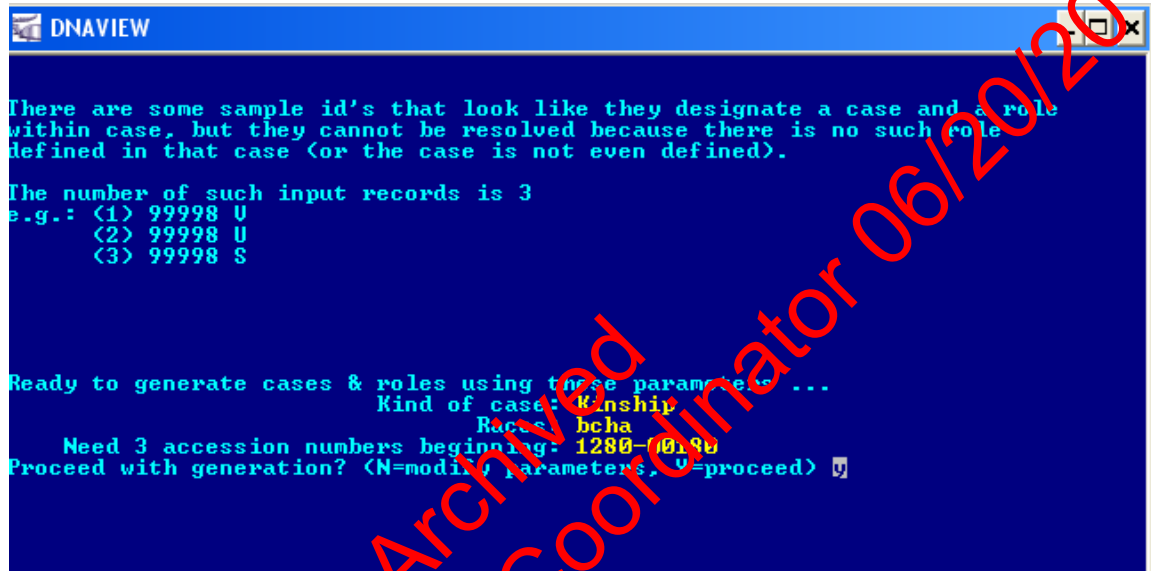

```
DNAAVIEW

There are some sample id's that look like they designate a case and a role
within case, but they cannot be resolved because there is no such role
defined in that case (or the case is not even defined).

The number of such input records is 3
e.g.: (1) 99998 U
      (2) 99998 U
      (3) 99998 S

Ready to generate cases & roles using these parameters ...
Kind of case: Kinship
Races: bcha
Need 3 accession numbers beginning: 1280-10180
Proceed with generation? (N=modify parameters, Y=proceed) Y
```

If you are using paternity instead of kinship, answer “N” to modify the parameters and type in “paternity.” If the order of races are incorrect or if you only want to test one race, you can change the order here or type in one letter for the race.

[Back to Table of contents](#)

# FORENSIC BIOLOGY PROTOCOLS FOR FORENSIC STR ANALYSIS

## DNA-VIEW FOR PATERNITY AND KINSHIP ANALYSIS

DATE EFFECTIVE  
03-24-2010

APPROVED BY  
NUCLEAR DNA TECHNICAL LEADER

PAGE  
408 OF 451

13. A green screen will appear, indicating a successful import. At this step, unique identifiers (circled below) are also added to each profile. Hit **Esc** to quit viewing this screen, and **Esc** again to get back to main menu.

```
DNAVIEW
line 1/47
Reprint to print the report
Arrows, Home, End scroll. ESC to quit viewin
Find typed phrase. Tab=again. Bksp new phras
\FBI\OLO\3\MPERSONS\DNAVIEW\IMPORT\050523.TXT start at 14:19:37
Import by reader 99 to worklist (membrane) #200
worklist=07/02/26 c0000 > 050523.TXT
Lane Sample Info Lane
(1) 50523 U blood (1) 1280-00048 50523
(2) 50523 F father Zhang Hui Min (2) 1280-00047f 50523
(3) 50523 M mother Zhu Tong Fu (3) 1280-00048m 50523
(4) 50523 (4)
(5) 50523 (5)
(6) 50523 (6)
(7) 50523 (7)
(8) 50523 (8)
(9) 50523 (9)
(10) 50523 (10)
(11) 50523 (11)
D3S1358 3p STR 3 lines of data filed as Read # 3108
```

### III. Performing Paternity or Kinship Analysis

1. Select Casework, hit Enter.

```
DNAVIEW
DNAVIEW ver 27.23 2005/6/14 15:09 Production System
Workstation Casework89 Site New York
Command?
Casework (Paternity, Crime, Multi-locus; Membrane, Read, Reread)
Examine data (Compare, Flash, Statistics, Scatter, Directory)
File (Save/get ascii, Print)
Housekeeping (Browse, Maintenance, QC's, Tablet Check, Update)
Import/Export Databases, Cases, Gels
Leave menu (Quit, PATER, tools)
Populations (make, plot, or print database. Calculate PI)
Quit DNA-VIEW
Reprint the last report
Research ideas (Mutation, Music)
M:\FBI\OLO\2\DNAVIEW\1
Bksp=clear Alt-f6=help 17:13:48
```

[Back to Table of contents](#)

# FORENSIC BIOLOGY PROTOCOLS FOR FORENSIC STR ANALYSIS

## DNA-VIEW FOR PATERNITY AND KINSHIP ANALYSIS

DATE EFFECTIVE  
03-24-2010

APPROVED BY  
NUCLEAR DNA TECHNICAL LEADER

PAGE  
409 OF 451

2. Select **Paternity case**, hit **Enter**. (This will be used whether a paternity or a kinship case is being done).

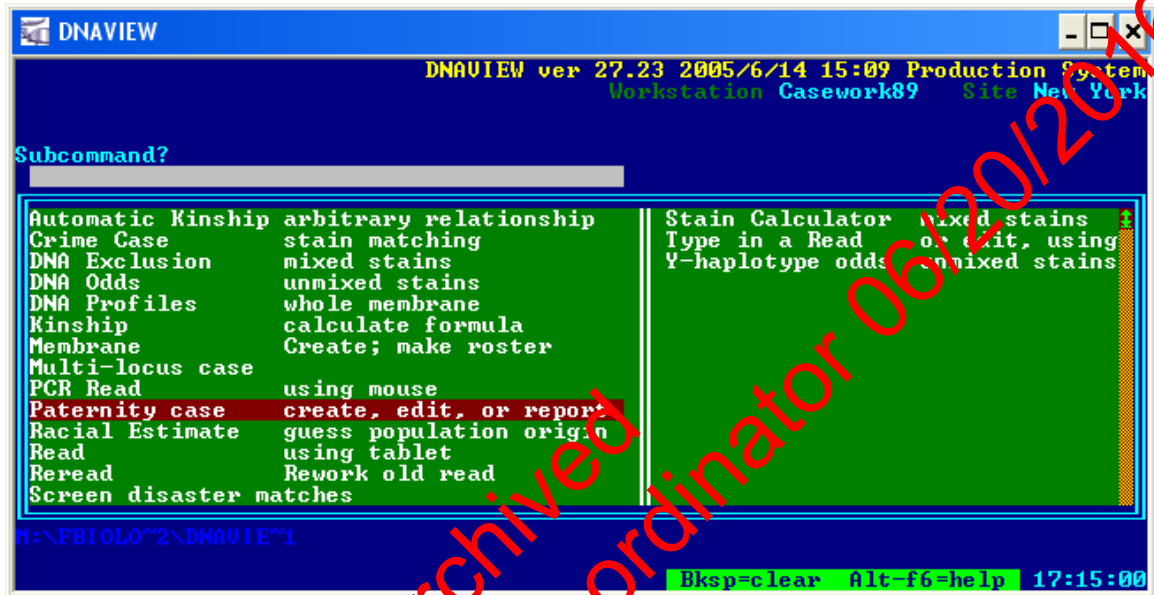

3. **Select case** should be highlighted. Hit **Enter**.

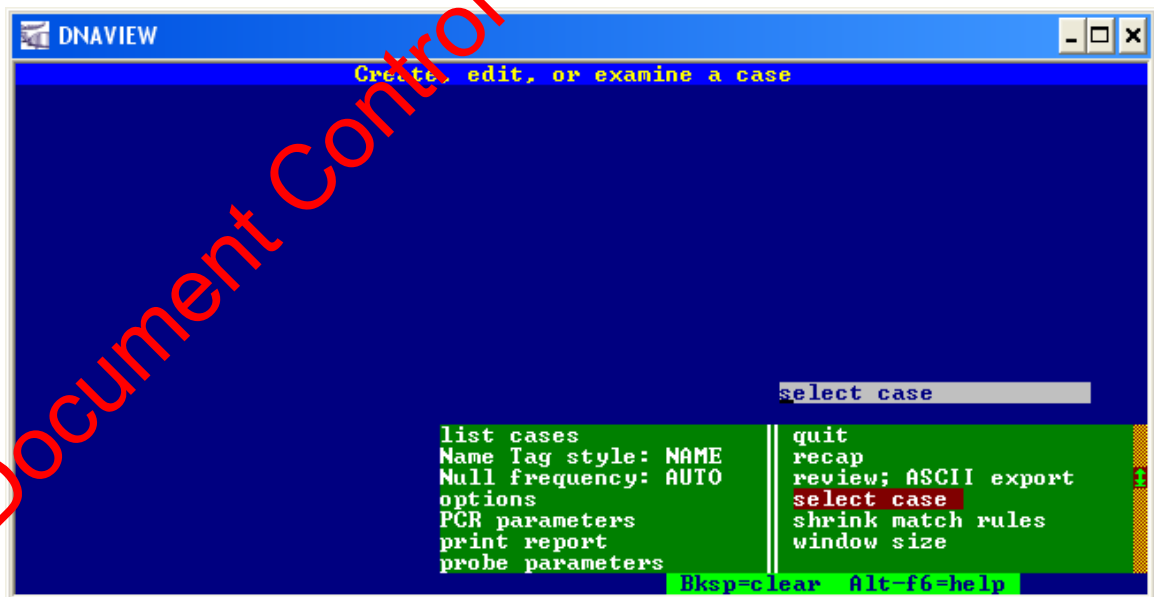

[Back to Table of contents](#)

Controlled versions of Department of Forensic Biology Manuals only exist electronically on the Forensic Biology network. All printed versions are non-controlled copies.

# FORENSIC BIOLOGY PROTOCOLS FOR FORENSIC STR ANALYSIS

## DNA-VIEW FOR PATERNITY AND KINSHIP ANALYSIS

DATE EFFECTIVE  
03-24-2010

APPROVED BY  
NUCLEAR DNA TECHNICAL LEADER

PAGE  
410 OF 451

4. At the next screen, at the field **Case # (0 to exit)** look for the 5 digit **Case ID** that was imported. If it is there, Hit Enter. If it is not there, the import step may need to be repeated (Refer to II. Importing profiles into DNA-VIEW).

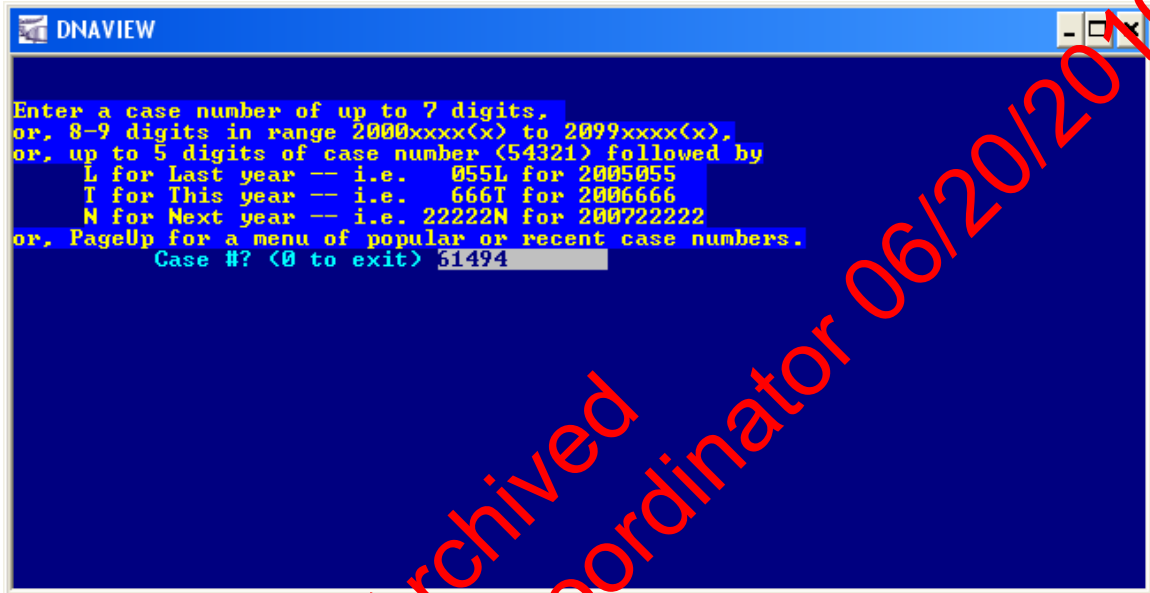

5. Select **immigration/kinship**, hit Enter. Verify that the imported case information is correct such as the **Case ID** and all sample information, including relationships (*if not, see section IV.2. for changing case language*), and that, in the **race(s):** field, **bcha** is indicated. Go to step 8. If **bcha** is not indicated, the race list needs to be edited. *See steps 6-8 for editing race list.*

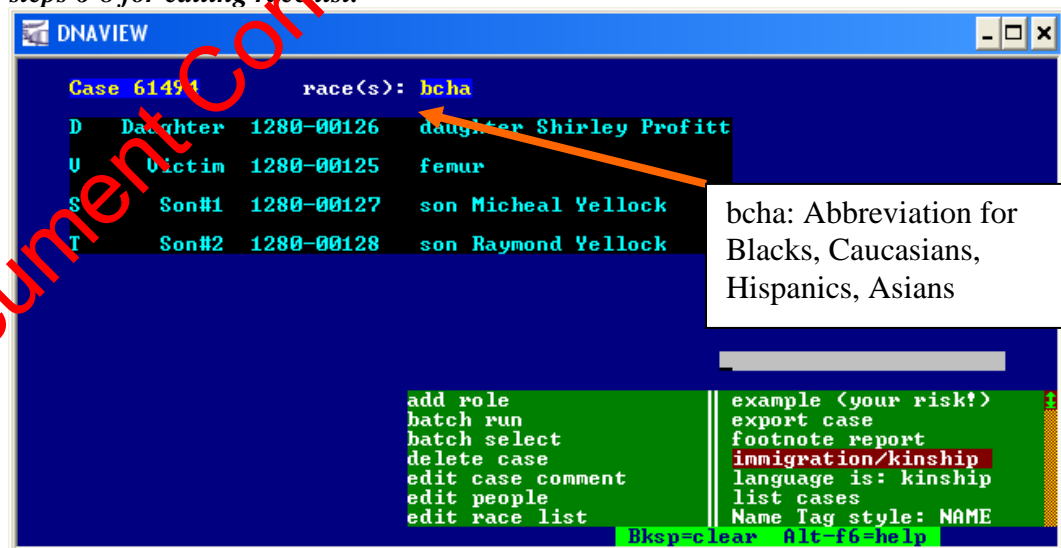

[Back to Table of contents](#)

# FORENSIC BIOLOGY PROTOCOLS FOR FORENSIC STR ANALYSIS

## DNA-VIEW FOR PATERNITY AND KINSHIP ANALYSIS

DATE EFFECTIVE  
03-24-2010

APPROVED BY  
NUCLEAR DNA TECHNICAL LEADER

PAGE  
411 OF 451

6. Use arrow keys to select **edit race list** in green menu on lower right corner of screen. Hit **Enter**.

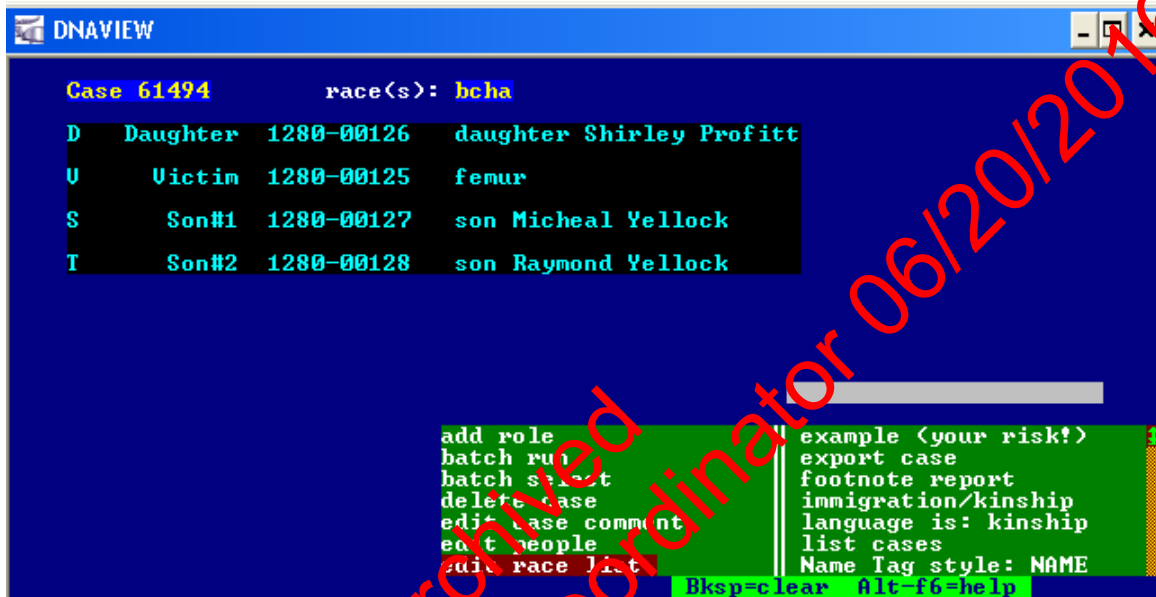

[Back to Table of contents](#)

Controlled versions of Department of Forensic Biology Manuals only exist electronically on the Forensic Biology network. All printed versions are non-controlled copies.

# FORENSIC BIOLOGY PROTOCOLS FOR FORENSIC STR ANALYSIS

## DNA-VIEW FOR PATERNITY AND KINSHIP ANALYSIS

DATE EFFECTIVE  
03-24-2010

APPROVED BY  
NUCLEAR DNA TECHNICAL LEADER

PAGE  
412 OF 451

7. Type **bcha** in the **race(s):** field. Hit **Enter**. The changes will be saved.

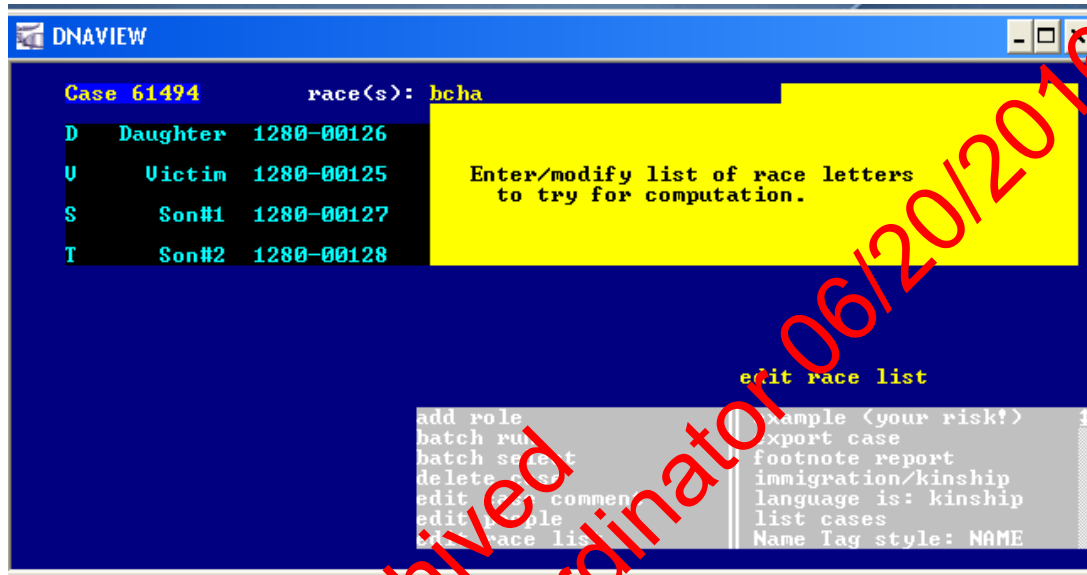

8. After editing race list, select **immigration/kinship**, hit **Enter**.

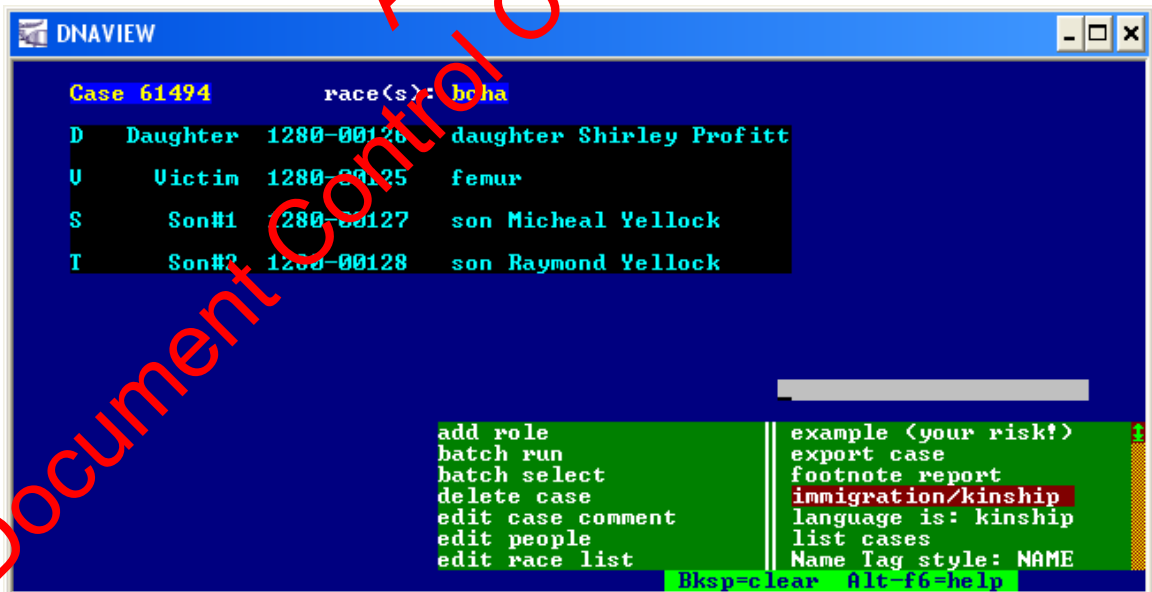

[Back to Table of contents](#)

Controlled versions of Department of Forensic Biology Manuals only exist electronically on the Forensic Biology network. All printed versions are non-controlled copies.

# FORENSIC BIOLOGY PROTOCOLS FOR FORENSIC STR ANALYSIS

## DNA-VIEW FOR PATERNITY AND KINSHIP ANALYSIS

DATE EFFECTIVE  
03-24-2010

APPROVED BY  
NUCLEAR DNA TECHNICAL LEADER

PAGE  
413 OF 451

9. **Estimate likely relationships** should be highlighted already. If not, select it and then hit **Enter**.

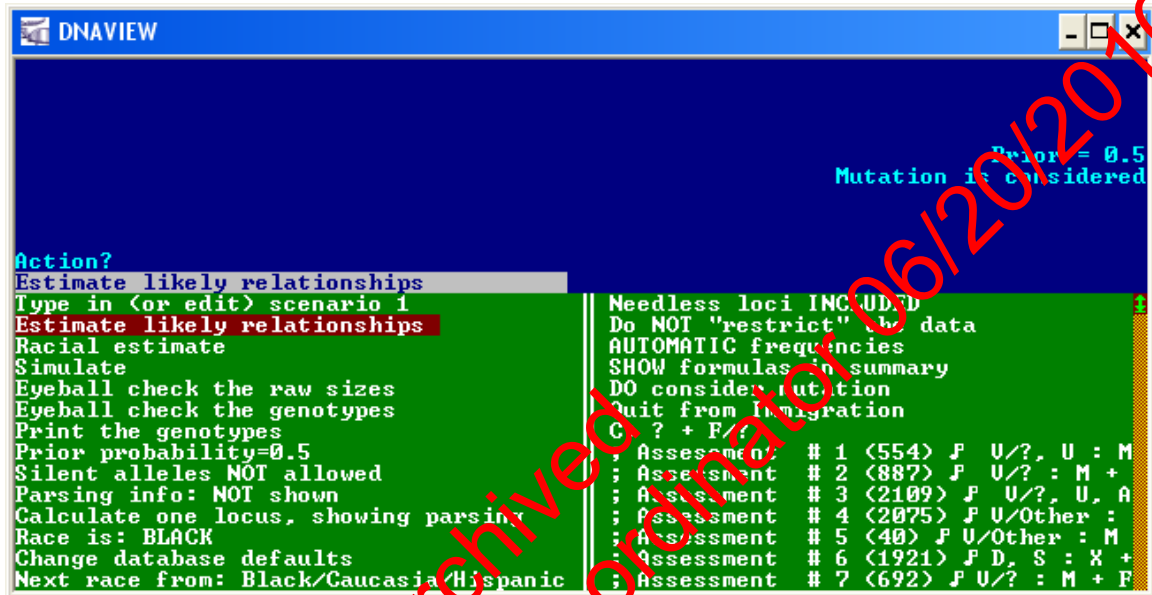

10. Wait for program to obtain allele frequencies for the four races.

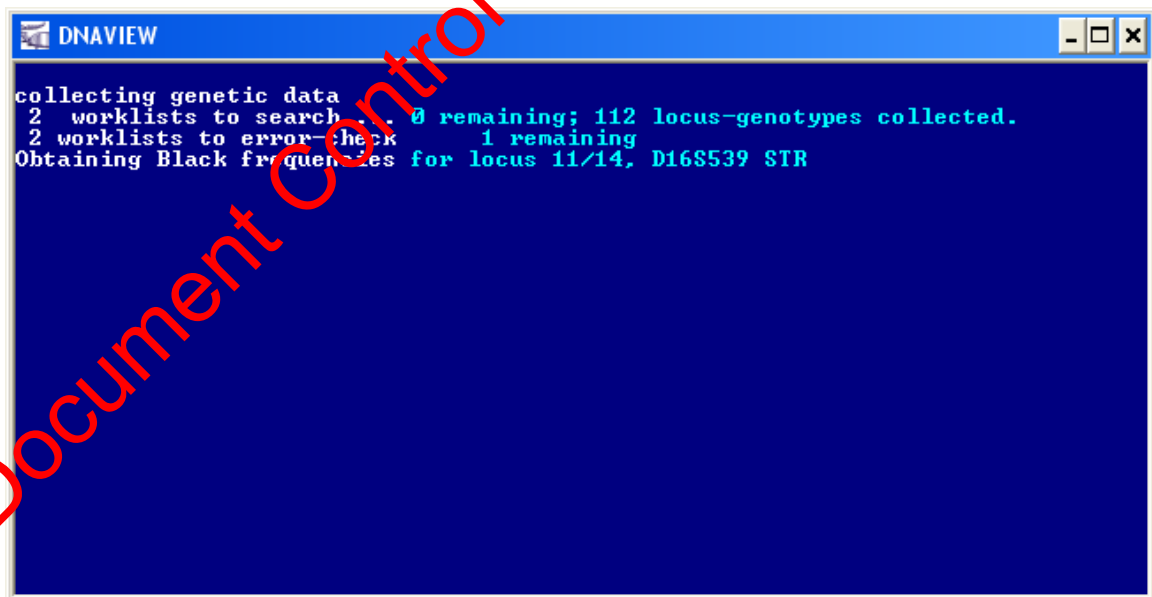

[Back to Table of contents](#)

# FORENSIC BIOLOGY PROTOCOLS FOR FORENSIC STR ANALYSIS

## DNA-VIEW FOR PATERNITY AND KINSHIP ANALYSIS

DATE EFFECTIVE  
03-24-2010

APPROVED BY  
NUCLEAR DNA TECHNICAL LEADER

PAGE  
414 OF 451

11. The **Estimate likely relationships** screen will display the following information:
- DNA profiles for each sample with a corresponding legend (alleles are expressed in letters)
  - A green *likely relationships* table (circled below) that lists PI (paternity indices) and SI (sibship indices) generated from calculations comparing every pair of individuals in the case. The numbers in each cell evaluate the corresponding pair of people as potential parent-children (PI), and as potential siblings (SI). Numbers are omitted if very small (As per Dr. Charles Brenner's DNA-VIEW Newsletter #17, <http://dna-view.com/news17.htm>)
  - After viewing this information, Hit **Enter**.

**Case 61494**

Sample	ID	Relationship	Profile
D	1280-00126	daughter Shirley Profitt	U S T
U	1280-00125	femur	D pi=600 pi=200 pi=40 si=30 si=100000 si=8000
S	1280-00127	son Michael Yellock	U pi=60000 pi=8000 si=6000 si=2000
T	1280-00128	son Raymond Yellock	S pi=600 si=10000

Marker	D	U	S	T
D3S	qr	pr	pr	pr
UWA	pr	pr	pr	pr
FGA	pr	pr	pr	pr
Ame	pr	pr	pr	pr
D8S	pr	pr	pr	pr
D21	pr	pr	pr	pr
D18	pr	pr	pr	pr
D5S	pr	pr	pr	pr
D13S	pr	pr	pr	pr
D7S	pr	pr	pr	pr
D16S	pr	pr	pr	pr
TH0	pr	pr	pr	pr
TPOX	pr	pr	pr	pr
CSF1	pr	pr	pr	pr

**Legend:**

Marker	Alleles
D3S1358	p=15 q=16 r=17
UWA	p=13 r=15 s=16
FGA	p23 q24
D8S1179	p12 r14
D21S11	p23 r30
D18S51	p14 r16 u19
D5S818	p8 s11
D13S317	p11 q12 r13
D7S820	p8 s11
D16S539	p9 r11 t13
TH01	p7 q8
TPOX	p7 q8 r9 t11
CSF1	p8 r10 t12

any key to continue

[Back to Table of contents](#)

Controlled versions of Department of Forensic Biology Manuals only exist electronically on the Forensic Biology network. All printed versions are non-controlled copies.

# FORENSIC BIOLOGY PROTOCOLS FOR FORENSIC STR ANALYSIS

## DNA-VIEW FOR PATERNITY AND KINSHIP ANALYSIS

DATE EFFECTIVE  
03-24-2010

APPROVED BY  
NUCLEAR DNA TECHNICAL LEADER

PAGE  
415 OF 451

12. Select **Add relationship est to report**, hit **Enter** to add the *likely relationships table* to the final report that will be placed in the casefile.

```
DNVIEW
Prior = 0.5
Mutation is considered

Action?
Add relationship est to report
Type in (or edit) scenario 1
Estimate likely relationships
Add relationship est to report
Racial estimate
Simulate
Eyeball check the raw sizes
Eyeball check the genotypes
Print the genotypes
Prior probability=0.5
Silent alleles NOT allowed
Parsing info: NOT shown
Calculate one locus, showing parsing
Race is: BLACK
Change database defaults

Next race from: Black/Caucasia/Hispani
Needless loci INCLUDED
Do NOT "restrict" the data
AUTOMATIC frequencies
SHOW formulas in summary
DO consider mutation
Quit from Immigration
C: ? + F/?
; Assessment # 1 (554) F U/?, U : M
; Assessment # 2 (887) F U/? : M +
; Assessment # 3 (2109) F U/?, U, A
; Assessment # 4 (2075) F U/Other :
; Assessment # 5 (40) F U/Other : M
; Assessment # 6 (1921) F D, S : X +
```

13. Select **Type in (or edit) scenario 1** hit **Enter**.

```
DNVIEW
Prior = 0.5
Mutation is considered

Action?
Type in (or edit) scenario 1
Type in (or edit) scenario 1
Estimate likely relationships
Add relationship est to report
Racial estimate
Simulate
Eyeball check the raw sizes
Eyeball check the genotypes
Print the genotypes
Prior probability=0.5
Silent alleles NOT allowed
Parsing info: NOT shown
Calculate one locus, showing parsing
Race is: BLACK
Change database defaults

Next race from: Black/Caucasia/Hispani
Needless loci INCLUDED
Do NOT "restrict" the data
AUTOMATIC frequencies
SHOW formulas in summary
DO consider mutation
Quit from Immigration
C: ? + F/?
; Assessment # 1 (554) F U/?, U : M
; Assessment # 2 (887) F U/? : M +
; Assessment # 3 (2109) F U/?, U, A
; Assessment # 4 (2075) F U/Other :
; Assessment # 5 (40) F U/Other : M
; Assessment # 6 (1921) F D, S : X +
```

[Back to Table of contents](#)

# FORENSIC BIOLOGY PROTOCOLS FOR FORENSIC STR ANALYSIS

## DNA-VIEW FOR PATERNITY AND KINSHIP ANALYSIS

DATE EFFECTIVE  
03-24-2010

APPROVED BY  
NUCLEAR DNA TECHNICAL LEADER

PAGE  
416 OF 451

14. In the blue field, enter a kinship or maternity/paternity statement that expresses two hypotheses (or ways people are related), then hit **Esc**, not **Enter**. See below for examples of Kinship and Paternity scenarios.

- a. In the case example featured in the screen captures, there is a typed femur **V**, that may *or may not* be from the mother of the typed daughter **D**, son **S**, and son **T**

The format for this KINSHIP case is as follows:

- 1) **D,S,T:V/Other+Pa** (as seen in screen capture below)
- 2) This means daughter, **D**, son, **S**, and son, **T** are a product of the typed femur donor, **V**, or another unknown individual, **Other**, and some untested man, **Pa**.

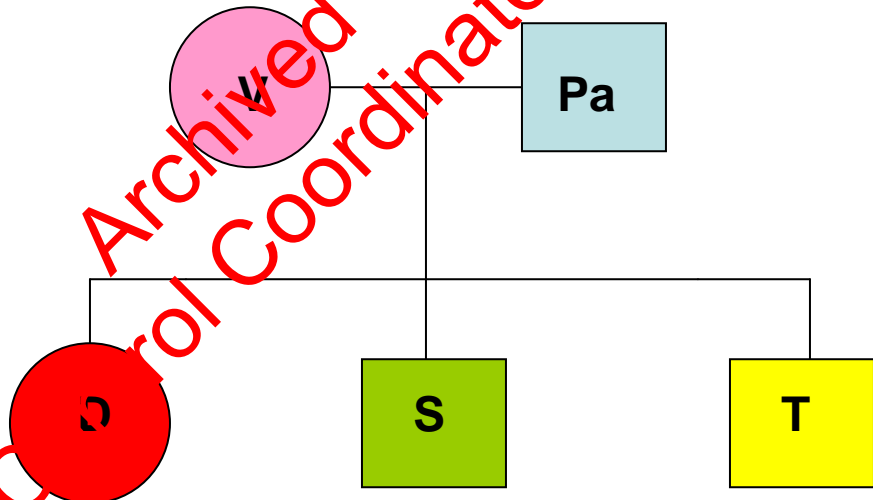

- b. Another option is a case of with a trio of typed individuals, a child, **C**, a mother, **M**, and a tested man that may *or may not* be the father, **F**

The format for this PATERNITY case is as follows:

- 1) **C:M+F/Other**
- 2) This means that the child, **C**, is a product of the typed mother, **M**, and the tested man, **F**, or another unknown man, **Other**.

[Back to Table of contents](#)

# FORENSIC BIOLOGY PROTOCOLS FOR FORENSIC STR ANALYSIS

## DNA-VIEW FOR PATERNITY AND KINSHIP ANALYSIS

DATE EFFECTIVE  
03-24-2010

APPROVED BY  
NUCLEAR DNA TECHNICAL LEADER

PAGE  
417 OF 451

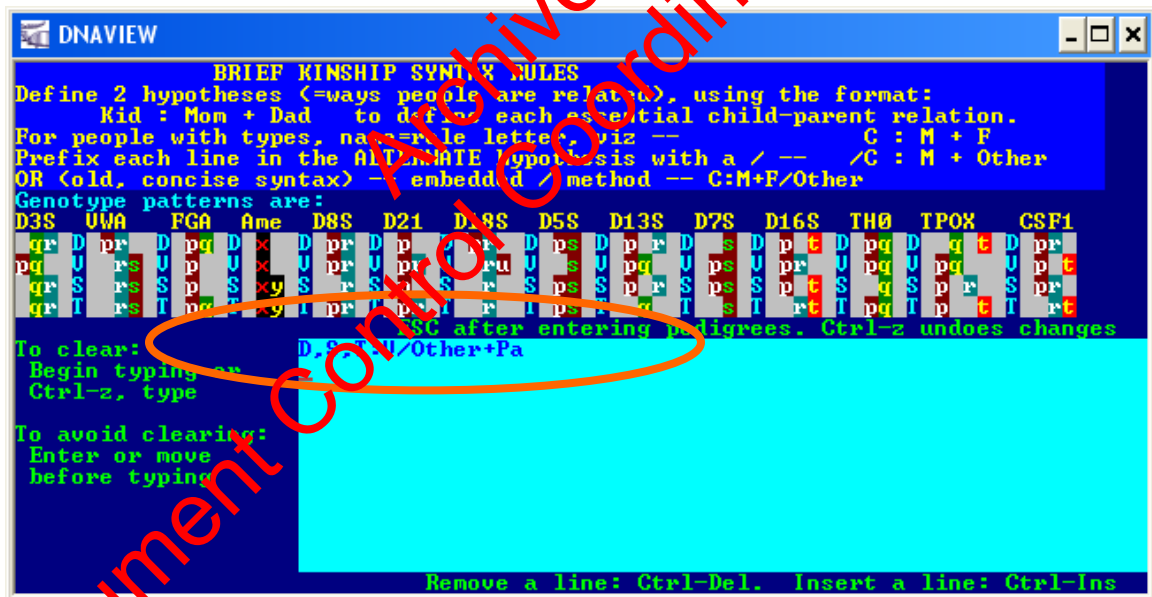
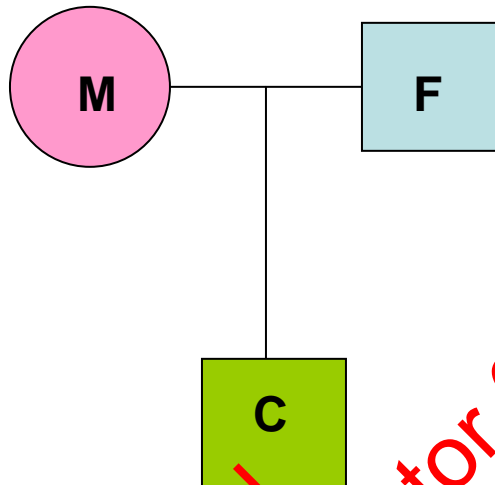

[Back to Table of contents](#)

Controlled versions of Department of Forensic Biology Manuals only exist electronically on the Forensic Biology network. All printed versions are non-controlled copies.

# FORENSIC BIOLOGY PROTOCOLS FOR FORENSIC STR ANALYSIS

## DNA-VIEW FOR PATERNITY AND KINSHIP ANALYSIS

DATE EFFECTIVE  
03-24-2010

APPROVED BY  
NUCLEAR DNA TECHNICAL LEADER

PAGE  
418 OF 451

15. Select **Calculate & report LRs, 4 races**, hit **Enter**.

```
DNAVIEW
D,S,T:U/Other+Pa
Prior = 0.5
Mutation is considered

Action?
Calculate & report LRs, 4 races
Type in (or edit) scenario 1
Calculate & report LRs, 4 races
Calculate LRs (Black)
Estimate likely relationships
Add relationship est to report
Racial estimate
Simulate
Add scenario to/ modify the pick list
Eyeball check the raw sizes
Eyeball check the genotypes
Print the genotypes
Prior probability=0.5
Silent alleles NOT allowed
Parsing info: NOT shown

Calculate one locus, showing parsing
Race is: BLACK
Change database defaults
Next race from: Black/Caucasia/Hispan
Needless loci INCLUDED
Do NOT "restrict" the data
AUTOMATIC frequencies
SHOW formula in summary
Do consider mutation
Quit from Immigration
C: ? + F/?
; Assessment # 1 (554) F U/?, U : M
; Assessment # 2 (887) F U/? : M +
; Assessment # 3 (2109) F U/?, U, A
```

16. Wait for the program to collect allele frequencies and calculate kinship equations. A series of screens will appear, see examples below.

```
DNAVIEW
Collecting Asians data.
Obtaining Asians frequencies for locus 3/13, FGA STR
```

[Back to Table of contents](#)

Controlled versions of Department of Forensic Biology Manuals only exist electronically on the Forensic Biology network. All printed versions are non-controlled copies.

# FORENSIC BIOLOGY PROTOCOLS FOR FORENSIC STR ANALYSIS

## DNA-VIEW FOR PATERNITY AND KINSHIP ANALYSIS

DATE EFFECTIVE  
03-24-2010

APPROVED BY  
NUCLEAR DNA TECHNICAL LEADER

PAGE  
419 OF 451

Wait...

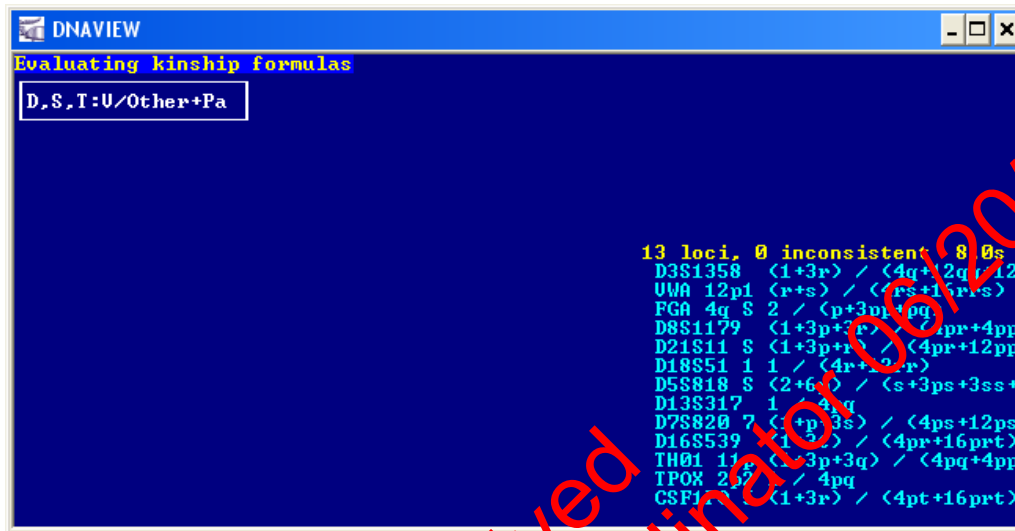

```
DनावIEW
Evaluating kinship formulas
D,S,T:U/Other+Pa

13 loci, 0 inconsistent, 8 0s
D3S1358 <1+3r> / <4q+12q+12
UWA 12p1 <r+s> / <rs+1+rs>
FGA 4q S 2 / <p+3m+pq>
D8S1179 <1+3p+3r> / <4pr+4pp>
D21S11 S <1+3p+1r> / <4pr+12pp>
D18S51 1 1 / <4r+12r>
D5S818 S <2+6> / <s+3ps+3ss+
D13S317 1 / <4q>
D7S820 7 <+p+3s> / <4ps+12ps>
D16S539 <1> / <4pr+16prt>
TH01 11 / <1+3p+3q> / <4pq+4pp>
TPOX 2 / <4pq>
CSF1 <1+3r> / <4pt+16prt>
```

17. A table with cumulative LR's for each race will appear. These are the statistics that will be presented in the Forensic Biology report. **In the field that says Ascii file name for posting (blank if none)?**, enter the filename: first letter is a P or K (Paternity or Kinship) followed by the five digit ID number, and ending with .txt (e.g. **P91125.txt**, **K80144.txt**). Hit **Enter** to save the file.

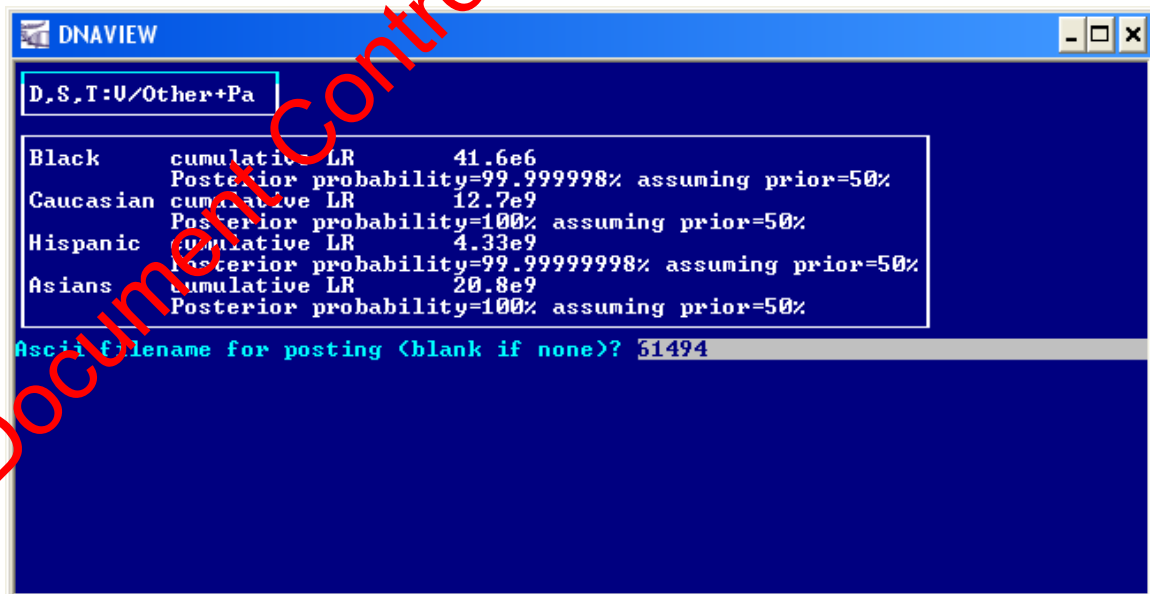

```
DनावIEW
D,S,T:U/Other+Pa

Black      cumulative LR      41.6e6
           Posterior probability=99.999998% assuming prior=50%
Caucasian  cumulative LR      12.7e9
           Posterior probability=100% assuming prior=50%
Hispanic   cumulative LR      4.33e9
           Posterior probability=99.99999998% assuming prior=50%
Asians     cumulative LR      20.8e9
           Posterior probability=100% assuming prior=50%

Ascii filename for posting (blank if none)? P1494
```

[Back to Table of contents](#)

Controlled versions of Department of Forensic Biology Manuals only exist electronically on the Forensic Biology network. All printed versions are non-controlled copies.

# FORENSIC BIOLOGY PROTOCOLS FOR FORENSIC STR ANALYSIS

## DNA-VIEW FOR PATERNITY AND KINSHIP ANALYSIS

DATE EFFECTIVE  
03-24-2010

APPROVED BY  
NUCLEAR DNA TECHNICAL LEADER

PAGE  
420 OF 451

- a. Displayed in this screen capture is the following:

### Cumulative LR

This is a likelihood ratio, also known as the combined kinship index (CKI) or combined paternity index (CPI) which evaluates the assumptions spelled out in the proposed kinship or paternity scenarios from step 14 and determines which is more genetically likely.

### Posterior probability

*Posterior probability* is also the **relative chance of paternity** (mentioned in Forensic Biology paternity report)

### Prior probability

*Prior probability* is always 50% (both hypotheses equally plausible) for paternity and kinship cases (mentioned in Forensic Biology paternity report)

18. Select Quit from Immigration (should already be highlighted) and hit **Enter**.

```
DNAVIEW
D.S.I:U/Other+Pa
Prior = 0.5
Mutation is considered
Action?
Quit from Immigration
SHOW formulas in summary
DO consider mutation
Quit from Immigration
C: ? + F/?
: Assessment # 1 (554) F U/? U : Mot
: Assessment # 2 (887) F U/? : M + F
: Assessment # 3 (2109) F U/? U, A
: Assessment # 4 (2075) F U/Other : M
: Assessment # 5 (40) F U/Other : M +
: Assessment # 6 (1921) F D, S : X + U
: Assessment # 7 (692) F U/? : M + F
start with a descriptive comment line
Assuming F & CDG have different fathe
```

[Back to Table of contents](#)

# FORENSIC BIOLOGY PROTOCOLS FOR FORENSIC STR ANALYSIS

## DNA-VIEW FOR PATERNITY AND KINSHIP ANALYSIS

DATE EFFECTIVE  
03-24-2010

APPROVED BY  
NUCLEAR DNA TECHNICAL LEADER

PAGE  
421 OF 451

19. Select **print report**, hit **Enter**.

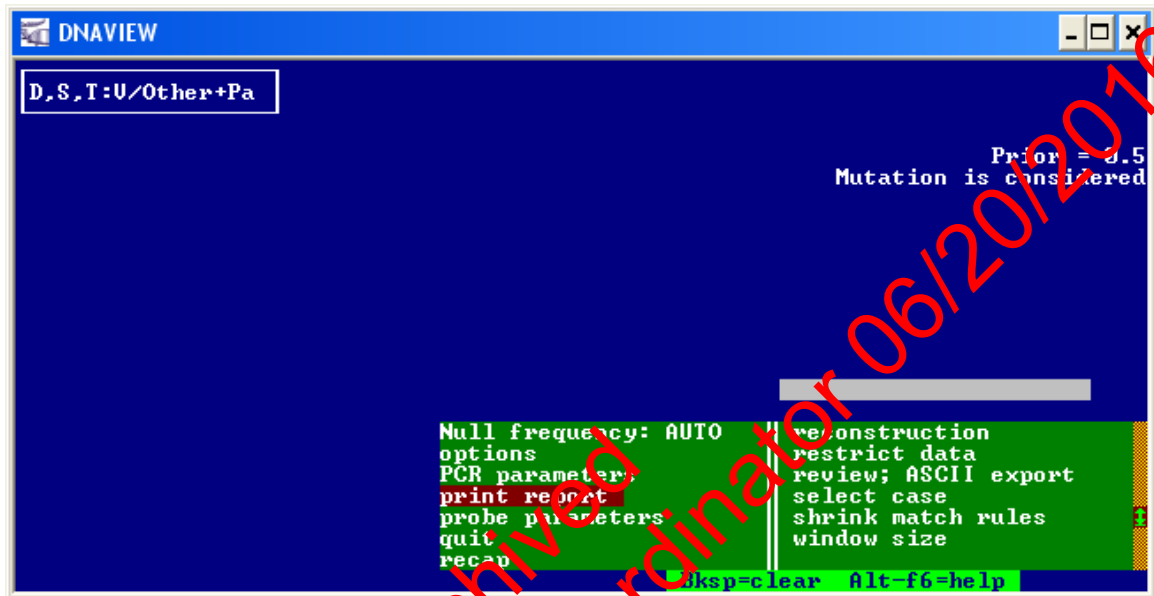

20. Select **Laserjet** and hit **Enter**.

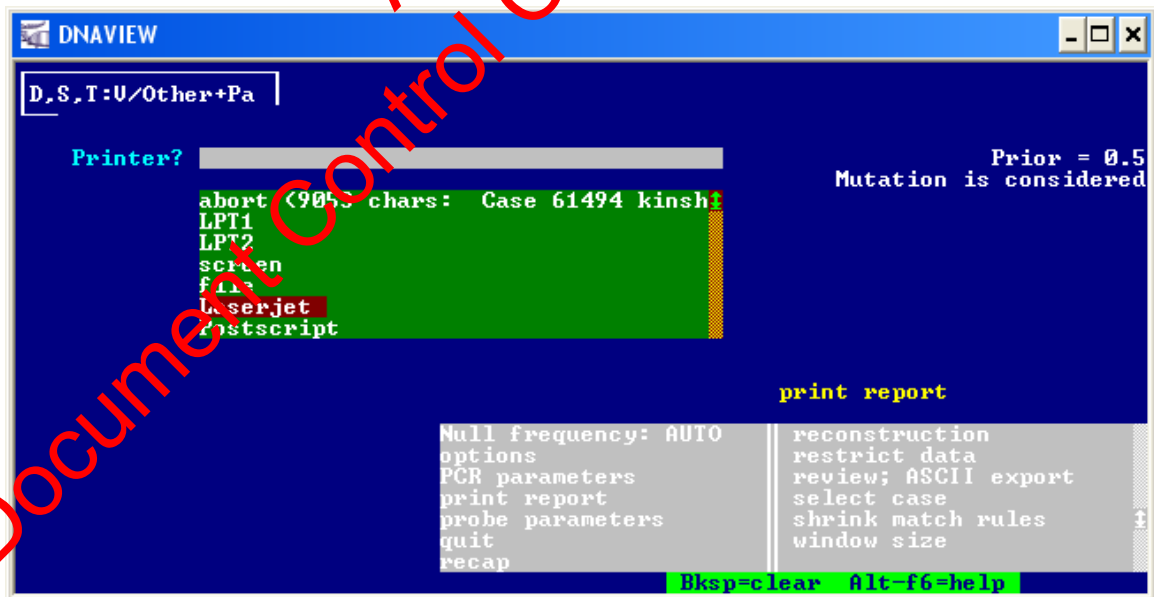

[Back to Table of contents](#)

Controlled versions of Department of Forensic Biology Manuals only exist electronically on the Forensic Biology network. All printed versions are non-controlled copies.

# FORENSIC BIOLOGY PROTOCOLS FOR FORENSIC STR ANALYSIS

## DNA-VIEW FOR PATERNITY AND KINSHIP ANALYSIS

DATE EFFECTIVE  
03-24-2010

APPROVED BY  
NUCLEAR DNA TECHNICAL LEADER

PAGE  
422 OF 451

21. The following screens will appear. Just wait for the file to print.

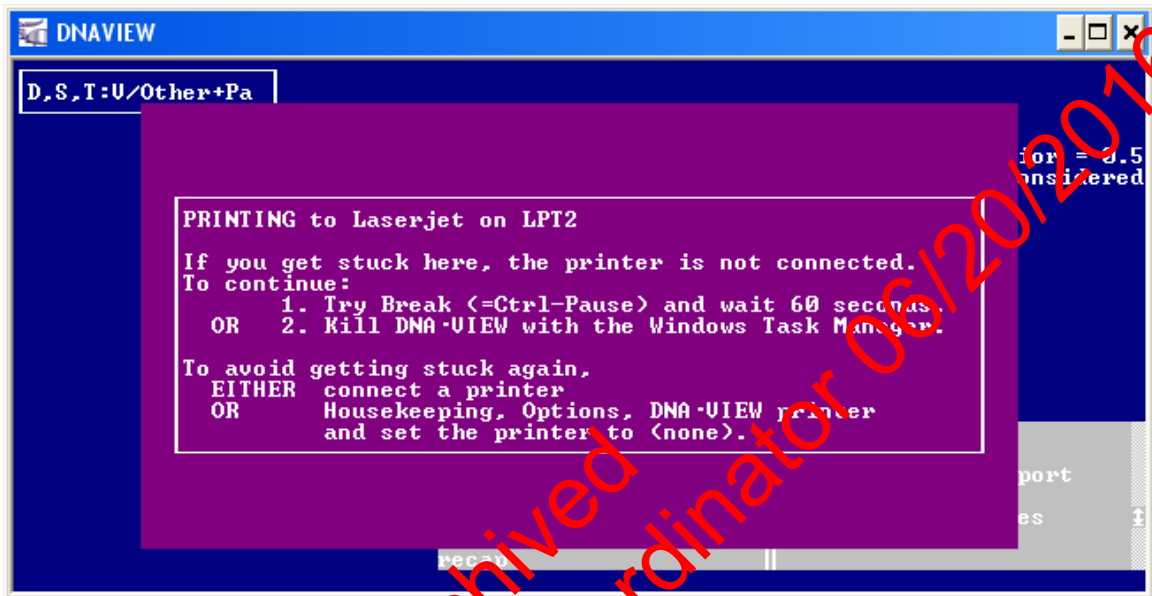

Keep waiting...A second screen will appear.

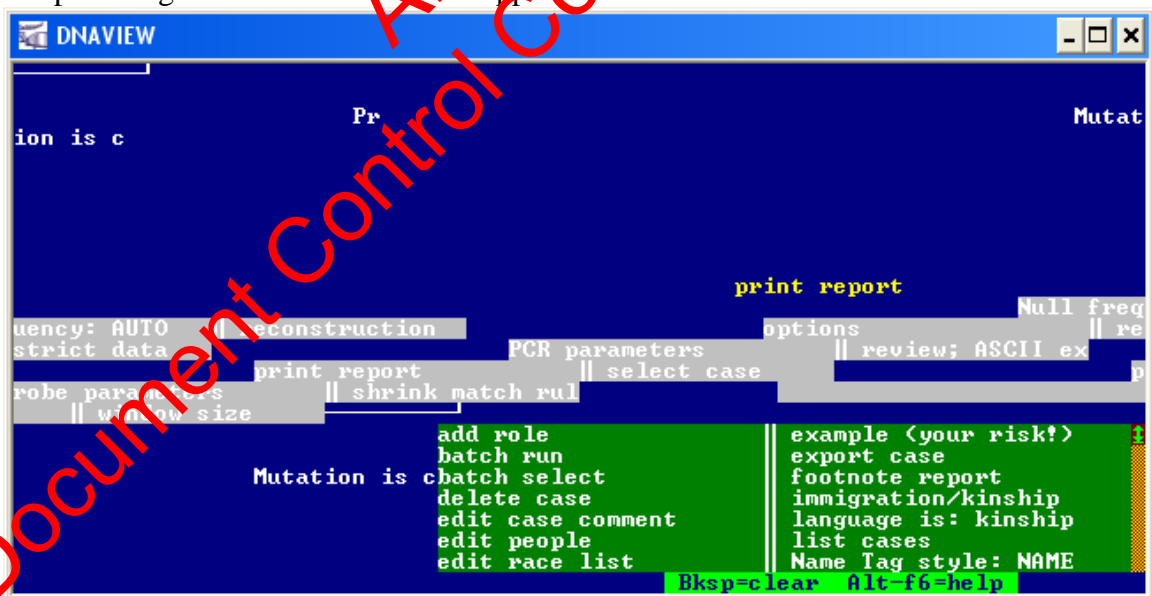

[Back to Table of contents](#)

Controlled versions of Department of Forensic Biology Manuals only exist electronically on the Forensic Biology network. All printed versions are non-controlled copies.

# FORENSIC BIOLOGY PROTOCOLS FOR FORENSIC STR ANALYSIS

## DNA-VIEW FOR PATERNITY AND KINSHIP ANALYSIS

DATE EFFECTIVE 03-24-2010	APPROVED BY NUCLEAR DNA TECHNICAL LEADER	PAGE 423 OF 451
------------------------------	---	--------------------

22. After you obtain printed report, hit **Ctrl+C** to get back to the main menu. Select **Quit DNA-VIEW** and hit **Enter**. If report is not printing, see Section IV for troubleshooting.

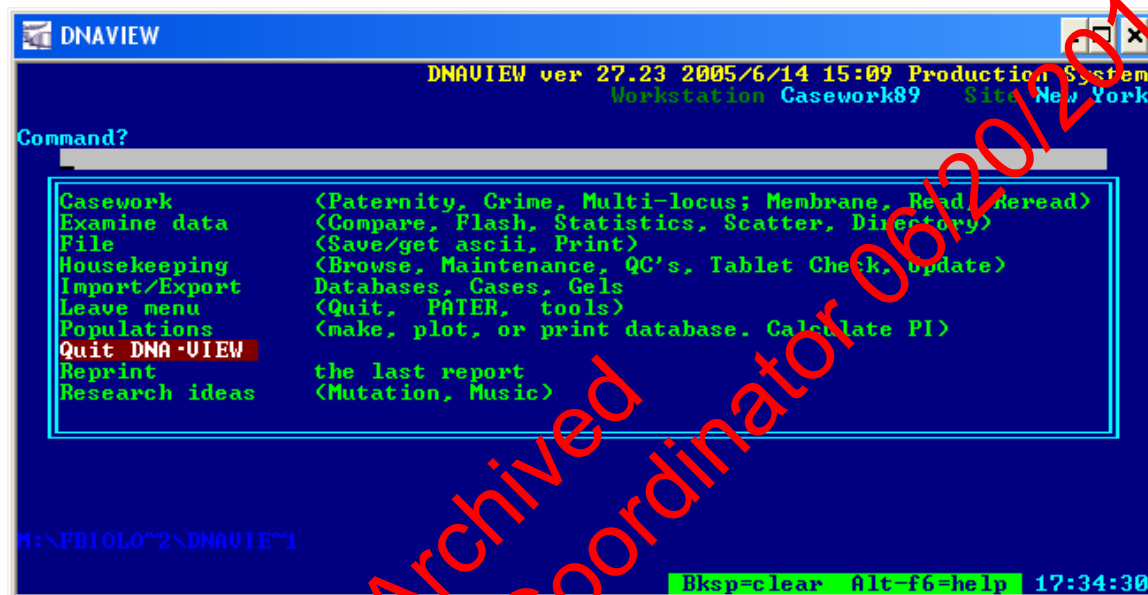

### IV. Importing Raw Data

The next step is to convert the raw data to a format that is easier to read and can be pasted into a report. You also have the option to type in the raw data into your report tables by hand.

1. Open the workbook you saved earlier. It can be found in the **DNAVIEW \ WORKST** folder.
2. Click on the **Paste Report** tab at the bottom of the worksheet
3. Select cell **A1**. Failure to select this cell may lead to improper results.

[Back to Table of contents](#)

# FORENSIC BIOLOGY PROTOCOLS FOR FORENSIC STR ANALYSIS

## DNA-VIEW FOR PATERNITY AND KINSHIP ANALYSIS

DATE EFFECTIVE  
03-24-2010

APPROVED BY  
NUCLEAR DNA TECHNICAL LEADER

PAGE  
424 OF 451

4. From the top menu, select Data → Import External Data → Import Data

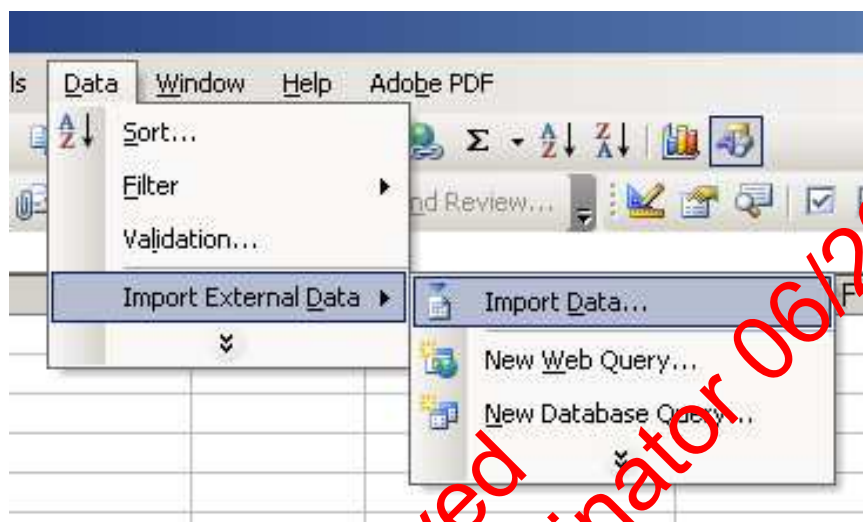

5. Select the **FBIOLGY\_1 / DnaView Casework / reports** folder from the **Look in:** menu

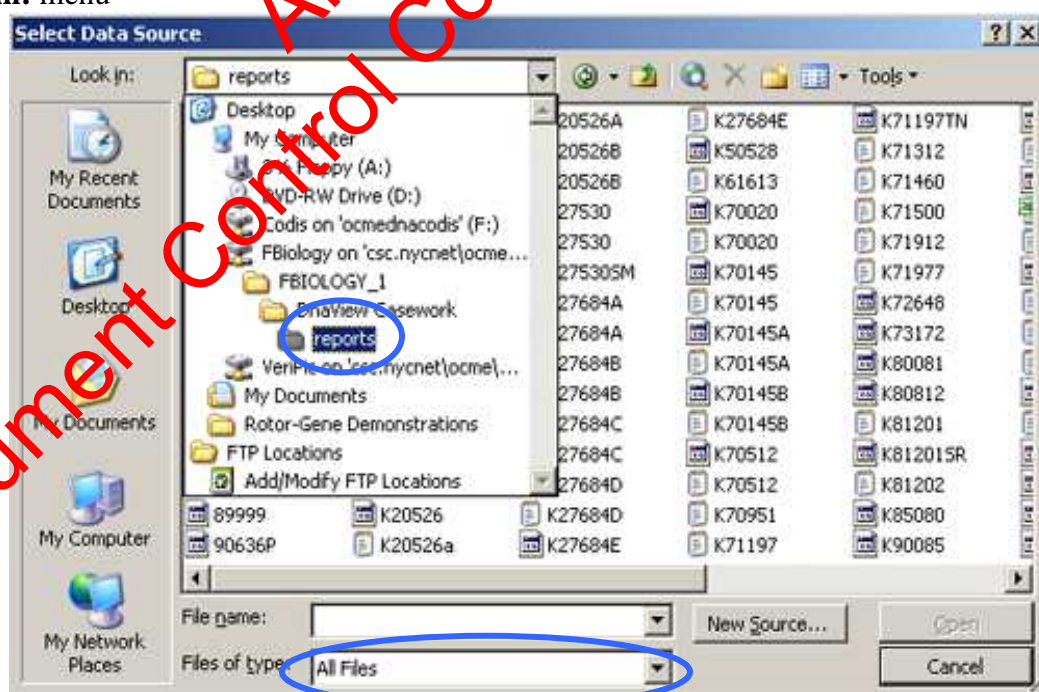

[Back to Table of contents](#)

Controlled versions of Department of Forensic Biology Manuals only exist electronically on the Forensic Biology network. All printed versions are non-controlled copies.

# FORENSIC BIOLOGY PROTOCOLS FOR FORENSIC STR ANALYSIS

## DNA-VIEW FOR PATERNITY AND KINSHIP ANALYSIS

DATE EFFECTIVE  
03-24-2010

APPROVED BY  
NUCLEAR DNA TECHNICAL LEADER

PAGE  
425 OF 451

6. This folder contains the ASCII file you saved in Section III Step 17. Change the **Files of** type select **All Files**. Select the file and click **Open**.
7. The **Text Import Wizard** window will appear. The default settings should be as seen above, correct them if they are not, and click **Finish**.

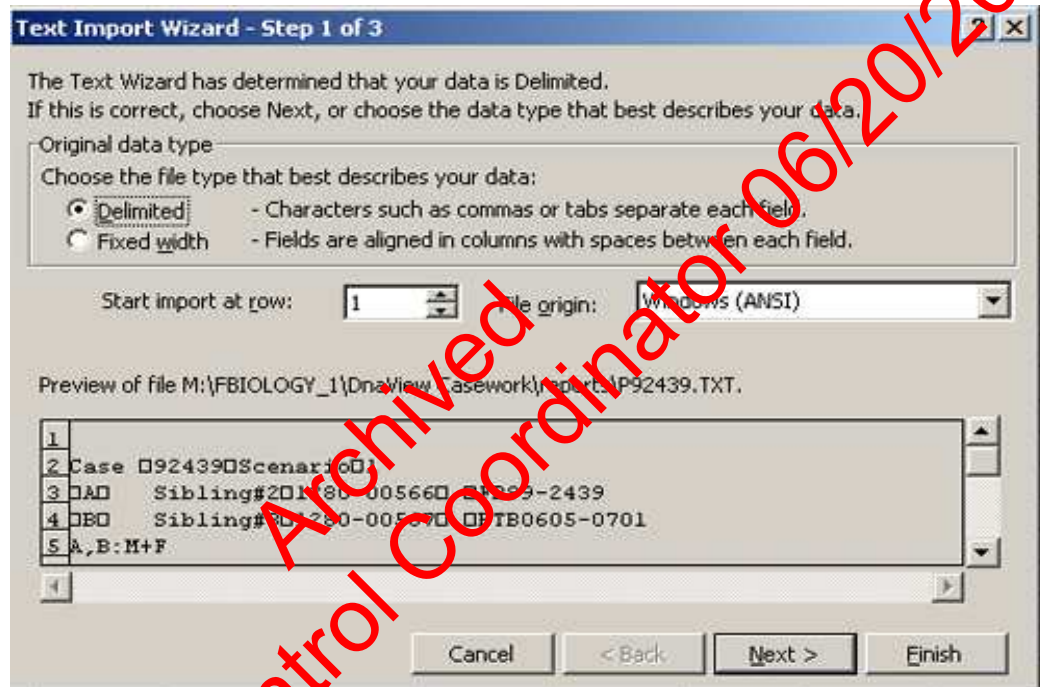

8. The **Import Data** window will appear. Select **Properties...**

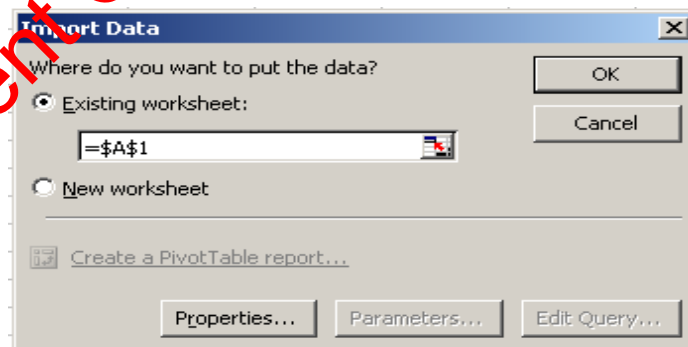

[Back to Table of contents](#)

Controlled versions of Department of Forensic Biology Manuals only exist electronically on the Forensic Biology network. All printed versions are non-controlled copies.

# FORENSIC BIOLOGY PROTOCOLS FOR FORENSIC STR ANALYSIS

## DNA-VIEW FOR PATERNITY AND KINSHIP ANALYSIS

DATE EFFECTIVE 03-24-2010	APPROVED BY NUCLEAR DNA TECHNICAL LEADER	PAGE 426 OF 451
------------------------------	---	--------------------

9. The default settings in the **External Data Range Properties** window are correct but you need to select **Overwrite existing cells with new data, clear unused cells**. When the window has the settings shown above click **OK**.

**External Data Range Properties**

Name: P92439

Query definition

- ☒ Save query definition
- ☐ Save password

Refresh control

- ☒ Prompt for file name on refresh
- ☐ Refresh every 60 minutes
- ☐ Refresh data on file open
- ☐ Remove external data from worksheet before saving

Data formatting and layout

- ☒ Include field names
- ☐ Include row numbers
- ☒ Adjust column width
- ☐ Preserve column sort/filter/layout
- ☒ Preserve cell formatting

If the number of rows in the data range changes upon refresh:

- ☐ Insert cells for new data, delete unused cells
- ☐ Insert entire rows for new data, clear unused cells
- ☒ Overwrite existing cells with new data, clear unused cells

☐ Fill down formulas in columns adjacent to data

OK Cancel

10. You will be taken back to the **Import Data** window. Make sure **Existing worksheet** is selected and the window below it has **=A\$1**. Click **OK**.

[Back to Table of contents](#)

# FORENSIC BIOLOGY PROTOCOLS FOR FORENSIC STR ANALYSIS

## DNA-VIEW FOR PATERNITY AND KINSHIP ANALYSIS

DATE EFFECTIVE 03-24-2010	APPROVED BY NUCLEAR DNA TECHNICAL LEADER	PAGE 427 OF 451
------------------------------	---	--------------------

11. The raw data has now been imported and your worksheet should look something like this:

	A	B	C	D	E	F	G	H
1	Case	90439	Scenario	1				
3	V		Victim	1280-00819		humerus		
4	M		Mother	1280-00821		Jane Doe		
5	F		Father	1280-00820		John Doe		
6	V/other M+F							
7								
8	Black		cumulative LR	1.02E+17	Posterior probability=		100% assuming prior=	50%
9	Caucasian		cumulative LR	1.03E+14	Posterior probability=		100% assuming prior=	50%
10	Hispanic		cumulative LR	2.25E+14	Posterior probability=		100% assuming prior=	50%
11	Asians		cumulative LR	6.26E+14	Posterior probability=		100% assuming prior=	50%
12								
13	---	Black				M	V	F
14		D8S1179 STR	40.7 1 / 2pp	p=0.111		12 13		12 12
15		D21S11 STR	17.7 1 / 4ap	p=0.181 a=0.078		31 62 32 62	30 31 62	30
16		D7S820 STR	32.3 1 / 8ap	p=0.325 a=0.0119		10 12	10 10 63	10 10 63
17		CSF1PO STR	14.5 1 / 4pq	p=0.302 q=0.057		12 13		12
18		D3S1358 STR	11.7 1 / pp	p=0.292		15		15 15
19		TH01 STR	15.9 1 / 4ar	p=0.147 a=0.107		9 9 9 63		7 9 63
20		D13S317 STR	17.1 1 / 8pr	p=0.0306 r=0.000		9 11		9 11
21		D16S539 STR	2.85 1 / 4pr	r=0.296		11 12		11 9 11
22		D2S1338 STR	24.3 1 / 4ar	s=0.181		23 25		23 20 23
23		D19S433 STR	15.1 1 / 4pr	q=0.00008		13 15	14 15	13 14
24		VWA STR	5.65 1 / 4pr	p=0.238 r=0.166		15 16	15 17	17
25		TPOX STR	3.65 1 / 2pp	p=0.000		8 11		8 8
26		D18S51 STR	12.9 1 / 8rv	p=0.0582 v=0.166		11 13	13 17	15 17
27		D5S818 STR	14.4 1 / pp	p=0.263		11		11 11
28		FGA STR	23.8 1 / 4ar	p=0.102		23 25		25 24 25
29		cumulative LR	1.02E+17					
30								
31	---	Caucasian				M	V	F
32		D8S1179 STR	23.1 1 / 2pp	p=0.148		12 13		12 12
33		D21S11 STR	19.5 1 / 4ap	p=0.234 a=0.102		31 62 32 62	30 31 62	30
34		D7S820 STR	34.8 1 / 8ap	p=0.292 a=0.0123		10 12	10 10 63	10 10 63
35		CSF1PO STR	10.4 1 / 4pq	p=0.327 q=0.0737		12 13		12
36		D3S1358 STR	16.2 1 / pp	p=0.248		15		15 15
37		TH01 STR	4.87 1 / 4ar	r=0.167 a=0.307		9 9 9 63		7 9 63
38		D13S317 STR	4.94 1 / 8pr	p=0.0789 r=0.321		9 11		9 11
39		D16S539 STR	3.33 1 / 4pr	r=0.274		11 12		11 9 11
40		D2S1338 STR	13.2 1 / 4ar	s=0.138		23 25		23 20 23
41		D19S433 STR	2.69 1 / 8qr	q=0.338 r=0.138		13 15	14 15	13 14
42		VWA STR	8.25 1 / 4pr	p=0.115 r=0.265		15 16	15 17	17
43		TPOX STR	1.68 1 / 2pp	p=0.545		8 11		8 8
44		D18S51 STR	6.35 1 / 8rv	r=0.125 v=0.158		11 13	13 17	15 17
45		D5S818 STR	5.90E+00 1 / pp	p=0.412		11		11 11
46		FGA STR	49.3 1 / 4ar	r=0.0712		23 25		25 24 25
47		cumulative LR	1.03E+14					

[Back to Table of contents](#)

Controlled versions of Department of Forensic Biology Manuals only exist electronically on the Forensic Biology network. All printed versions are non-controlled copies.

# FORENSIC BIOLOGY PROTOCOLS FOR FORENSIC STR ANALYSIS

## DNA-VIEW FOR PATERNITY AND KINSHIP ANALYSIS

DATE EFFECTIVE 03-24-2010	APPROVED BY NUCLEAR DNA TECHNICAL LEADER	PAGE 428 OF 451
------------------------------	---	--------------------

12. Click on the **Table** tab at the bottom, and you will see a cleaned up version of the data you just imported:

A	B	C	D	E	F	G	H	I	J	K	L	M	N	O	P	Q	R	S	T
						Import OK				Data OK									
Cumulative Likelihood Ratios										Posterior Probability (assuming prior probability = 50%)									
B	100 quadrillion				100.00%				B	100.00%									
C	100 trillion				100.00%				C	100.00%									
H	220 trillion				100.00%				H	100.00%									
A	420 trillion				100.00%				A	100.00%									
Sample																			
John Doe		D8S1179	DQ1211	D7S820	CSF1PO	D3S1358	TH01	D13S317	D16S539	D2S1328	D19S433	VWA	TPP3	D5S488	AMEL	D5S818	FGA		
mother		12, 13	10, 12	10, 12	12, 13	15	9	9, 12	11, 12	23, 25	13, 15	15, 16	8, 11	11, 12	11	11	23, 25		
Thomas		12	30, 31.2	10, 10.3	12, 13	15	9, 9.3	9, 11	11	23	14, 15	15, 17	11	11	11	11	23		
John Doe		12	30	10, 10.3	12	15	7, 9.3	9, 11	9, 11	20, 23	13, 14	1	15, 17	11	11	11	24, 25		
(alleged) father																			

This table has sorted the data you provided in the **Allele Entry** tab, as well as the raw data from DNA-View, into a format that is easy to read.

13. The top of the sheet has two indicators which let you know the status of the import and the data.

- No data imported** – Data has not been imported
- Import OK** – The import was successful
- Data OK** – The order of the loci in the imported data is usable

[Back to Table of contents](#)

# FORENSIC BIOLOGY PROTOCOLS FOR FORENSIC STR ANALYSIS

## DNA-VIEW FOR PATERNITY AND KINSHIP ANALYSIS

DATE EFFECTIVE  
03-24-2010

APPROVED BY  
NUCLEAR DNA TECHNICAL LEADER

PAGE  
429 OF 451

- d. The following two errors are common when older files are imported:
- **Imported data not in correct order** – Data has been imported but the order of the loci in the report is not in the correct order to use this table.
  - **Imported data is in Co Pro order** - Data has been imported but the order of the loci in the report is in Co Pro order.

Create a new report in DNA-View to fix this problem.

14. The rest of the table contains all of the information from the DNA-View report.

	A	B	C	D	E	F	G	H	I	J	K	L	M	N	O	P	Q	R	S	T
2																				
3																				
4																				
5																				
6																				
7																				
8																				
9																				
10																				
11																				
12																				
13																				
14																				
15																				
16																				
17																				
18																				
19																				
20																				
21																				
22																				
23																				
24																				
25																				
26																				
27																				
28																				
29																				
30																				
31																				
32																				
33																				
34																				
35																				
36																				
37																				
38																				
39																				
40																				
41																				
42																				
43																				
44																				
45																				
46																				
47																				
48																				
49																				
50																				
51																				

[Back to Table of contents](#)

Controlled versions of Department of Forensic Biology Manuals only exist electronically on the Forensic Biology network. All printed versions are non-controlled copies.

# FORENSIC BIOLOGY PROTOCOLS FOR FORENSIC STR ANALYSIS

## DNA-VIEW FOR PATERNITY AND KINSHIP ANALYSIS

DATE EFFECTIVE 03-24-2010	APPROVED BY NUCLEAR DNA TECHNICAL LEADER	PAGE 430 OF 451
------------------------------	---	--------------------

- a. **Cumulative Likelihood Ratios** – listed numerically and with words. The most conservative (lowest) value is indicated. Values are truncated at two significant figures.
  - b. **Posterior Probability** – listed to two decimal places
  - c. **Allele table** – names, loci and alleles listed in FBio report format
  - d. **Paternity/Kinship Index Table** – the paternity/kinship indices of each locus' genotype is listed below the locus for four major races
15. The allele table and paternity/kinship index table can be copied and pasted directly into the table of the report template. Blank rows should be omitted from the copy. Adjust wording from paternity to kinship as necessary.

## V. Troubleshooting DNA-View

1. **Printing problems**
  - a. Re-establish communication between DNA-View and the printer
    - 1) Go to **My Computer** from the Start menu or the desktop icon.
    - 2) Double click on **M:** drive.
    - 3) Double click on **FBiology\_1** folder.
    - 4) Double click on the **DnaView Casework** folder.
    - 5) Double click on the **Printers** folder.
    - 6) A list of MS-DOS batch files appears similar to those depicted below:

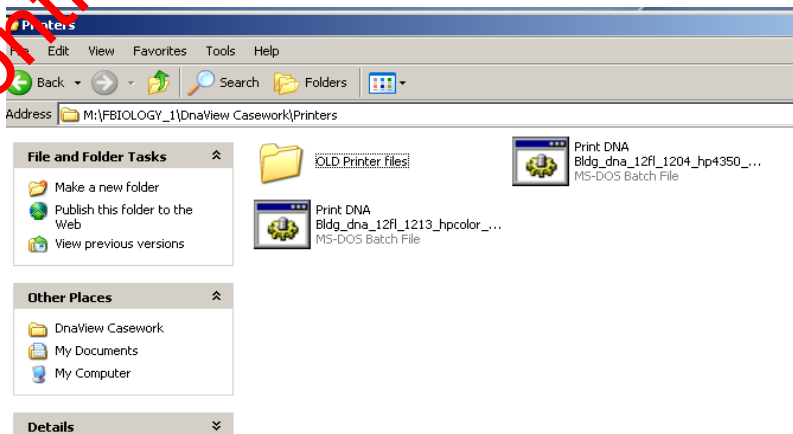

[Back to Table of contents](#)

# FORENSIC BIOLOGY PROTOCOLS FOR FORENSIC STR ANALYSIS

## DNA-VIEW FOR PATERNITY AND KINSHIP ANALYSIS

DATE EFFECTIVE  
03-24-2010

APPROVED BY  
NUCLEAR DNA TECHNICAL LEADER

PAGE  
431 OF 451

- 7) Double click on the file that corresponds with your printer. (i.e., If you are trying to print to the printer on the 12<sup>th</sup> flr, click on **Print DNABldg\_dna\_12fl\_1204\_hp4350\_LPT2**)
- 8) A black screen will appear and disappear quickly, this is normal. See below:

```
C:\WINDOWS\system32\cmd.exe

M:\FBIOLGY_1\DnaView Casework\Printers>net use LPT2: /D
LPT2 was deleted successfully.

M:\FBIOLGY_1\DnaView Casework\Printers>net use lpt2: \\ocmednad1.ppr01.csc.nycn
et\dna_12fl_1213_hpcolor /persistent:yes
```

- b. Communication has now been established successfully and printing should work.
- c. Go back to DNA-View. In the main menu, select **Reprint the last report** and hit **Enter**. Wait for the report to print.

```
DNA VIEW

DNAVIEW ver 27.23 2005/6/14 15:09 Production System
Workstation Casework115 Site New York

Command?

Casework      <Paternity, Crime, Multi-locus; Membrane, Read, Reread>
Examine data  <Compare, Flash, Statistics, Scatter, Directory>
File          <Save/get ascii, Print>
Housekeeping  <Browse, Maintenance, QC's, Tablet Check, Update>
Import/Export <Databases, Cases, Gels>
Leave menu    <Quit, PAIER, tools>
Populations   <make, plot, or print database. Calculate PI>
Quit DNA VIEW
Reprint       the last report
Research ideas <Mutation, Music>

M:\FBIOLGY_2\DNAVIEW~1

Bksp=clear Alt-f6=help 14:15:09
```

[Back to Table of contents](#)

Controlled versions of Department of Forensic Biology Manuals only exist electronically on the Forensic Biology network. All printed versions are non-controlled copies.

# FORENSIC BIOLOGY PROTOCOLS FOR FORENSIC STR ANALYSIS

## DNA-VIEW FOR PATERNITY AND KINSHIP ANALYSIS

DATE EFFECTIVE  
03-24-2010

APPROVED BY  
NUCLEAR DNA TECHNICAL LEADER

PAGE  
432 OF 451

### 2. Changing Language from Kinship to Paternity

- a. This is useful for paternity cases where **C** is indicated as **Sibling #4**, instead of **Child** and **F** is indicated as **Father** instead of **Tested Man**
- b. Change case language from **kinship** to **paternity**
  - After **selecting case** in step III.3., a menu will appear. Use arrows to select **language is: kinship**. Hit **Enter**.

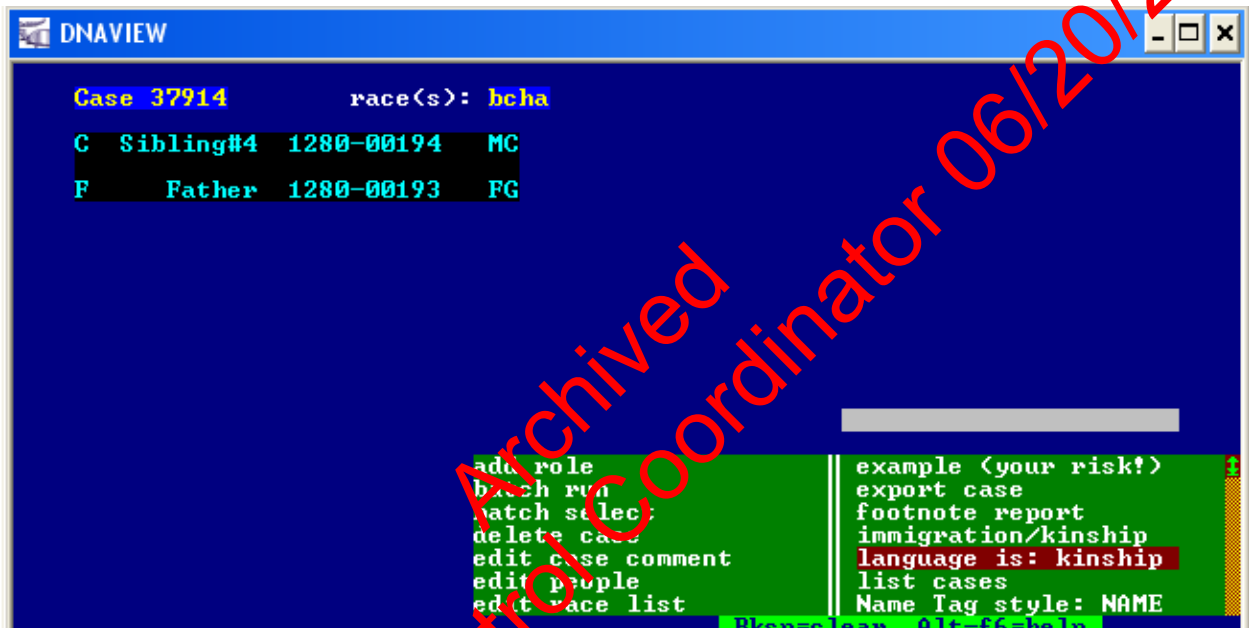

[Back to Table of contents](#)

Controlled versions of Department of Forensic Biology Manuals only exist electronically on the Forensic Biology network. All printed versions are non-controlled copies.

# FORENSIC BIOLOGY PROTOCOLS FOR FORENSIC STR ANALYSIS

## DNA-VIEW FOR PATERNITY AND KINSHIP ANALYSIS

DATE EFFECTIVE  
03-24-2010

APPROVED BY  
NUCLEAR DNA TECHNICAL LEADER

PAGE  
433 OF 451

- A field will appear that says **Use the language of?** and four options will appear. Use arrows to select **Paternity**, then hit **Enter**.

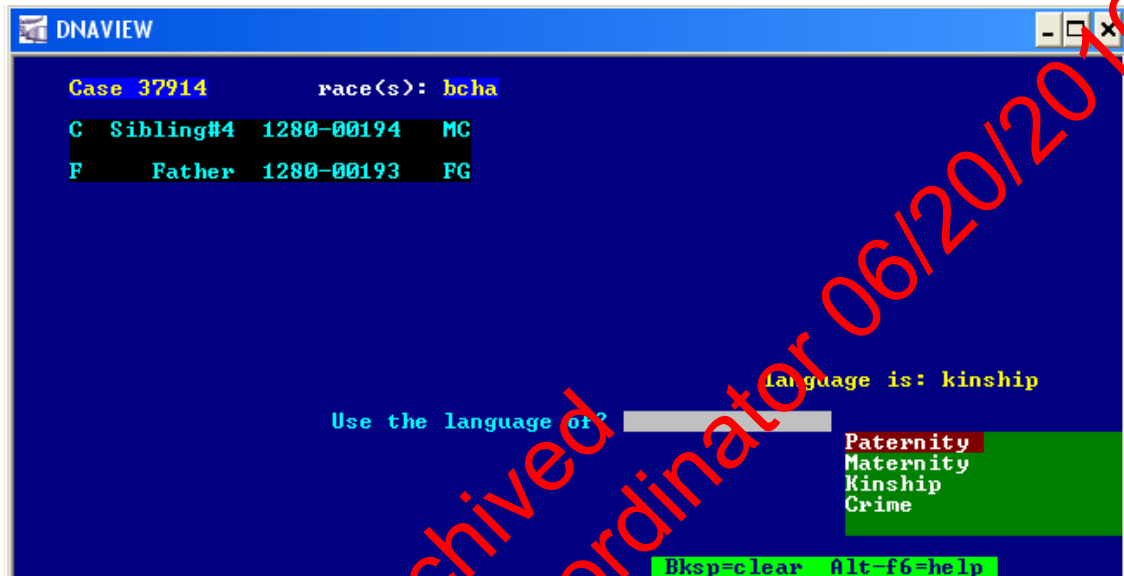

- Relationships have now been changed from **Sibling #4** to **Child** and **Father** to **Tested Man**.

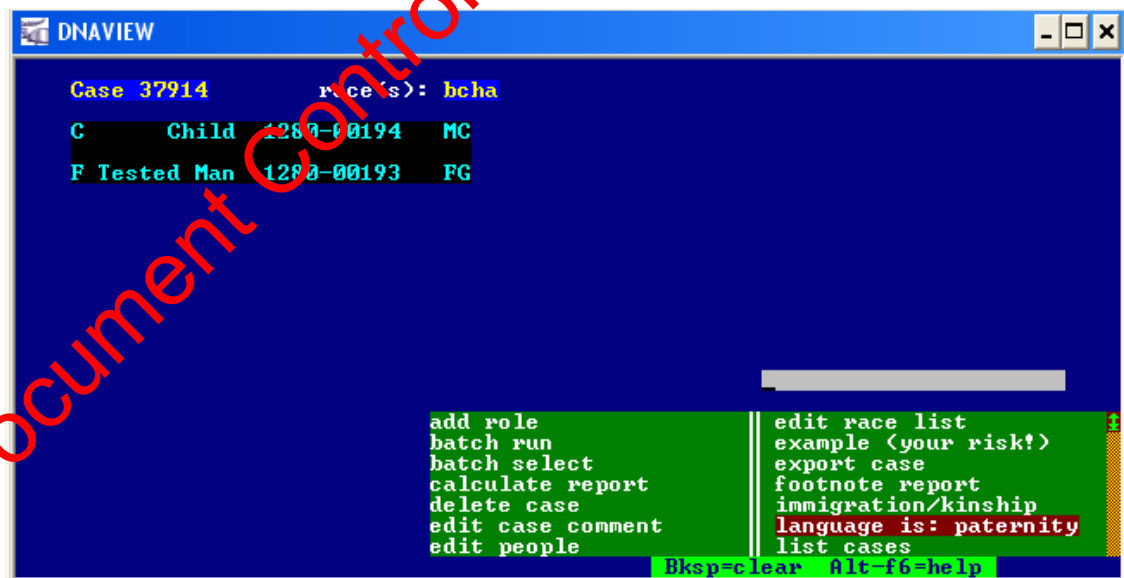

[Back to Table of contents](#)

Controlled versions of Department of Forensic Biology Manuals only exist electronically on the Forensic Biology network. All printed versions are non-controlled copies.

# FORENSIC BIOLOGY PROTOCOLS FOR FORENSIC STR ANALYSIS

## DNA-VIEW FOR PATERNITY AND KINSHIP ANALYSIS

DATE EFFECTIVE  
03-24-2010

APPROVED BY  
NUCLEAR DNA TECHNICAL LEADER

PAGE  
434 OF 451

- Language will now be changed to **paternity** until the next user changes it to **kinship**.
3. **Deleting records from DNA-View (in case of import problems, etc.)**
    - a. Hit Ctrl+C to get to the main menu, select **Casework**, hit Enter.

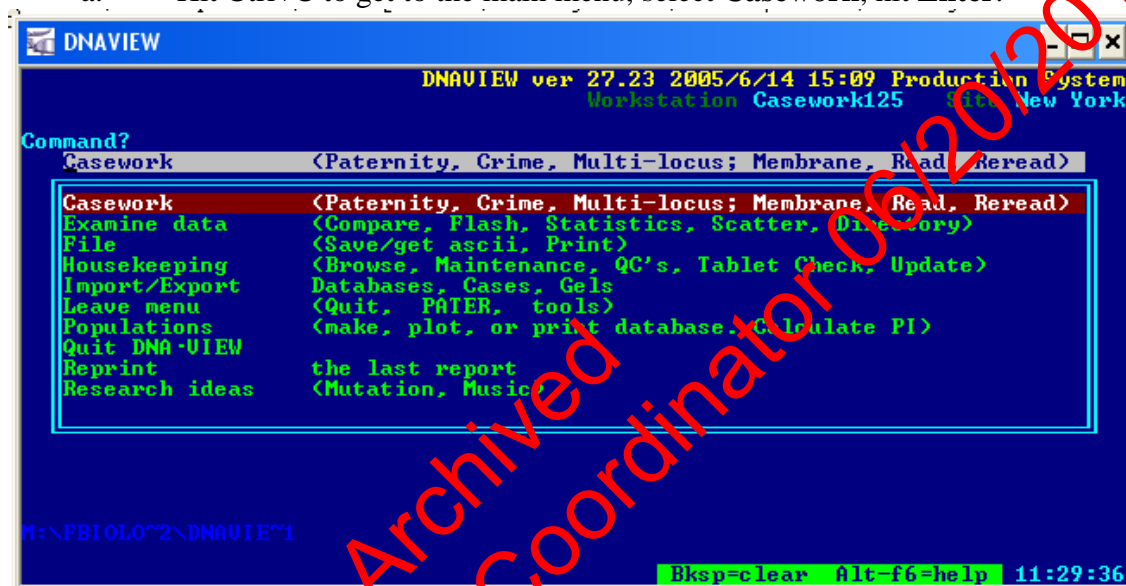

- b. Select **Membrane**, hit Enter.

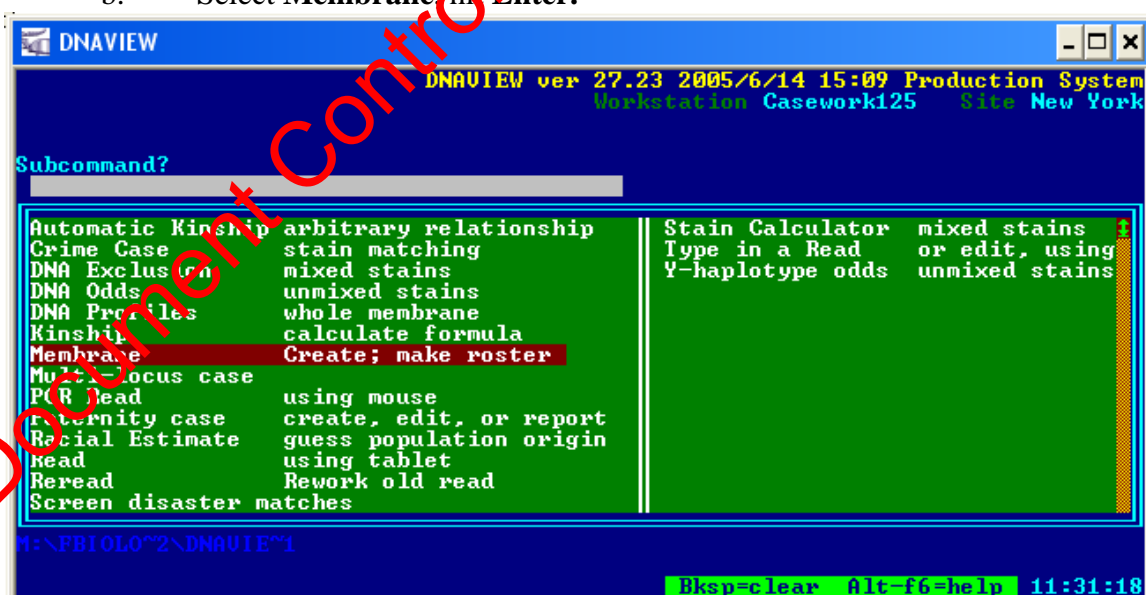

[Back to Table of contents](#)

Controlled versions of Department of Forensic Biology Manuals only exist electronically on the Forensic Biology network. All printed versions are non-controlled copies.

# FORENSIC BIOLOGY PROTOCOLS FOR FORENSIC STR ANALYSIS

## DNA-VIEW FOR PATERNITY AND KINSHIP ANALYSIS

DATE EFFECTIVE  
03-24-2010

APPROVED BY  
NUCLEAR DNA TECHNICAL LEADER

PAGE  
435 OF 451

- c. Use arrows to highlight case that you want to delete, hit **Delete**. Screen will say **Trying to delete membranes**. A list will appear with a blank field that says **Delete**, select **altogether-- D +R+ definition**, hit **Enter**.

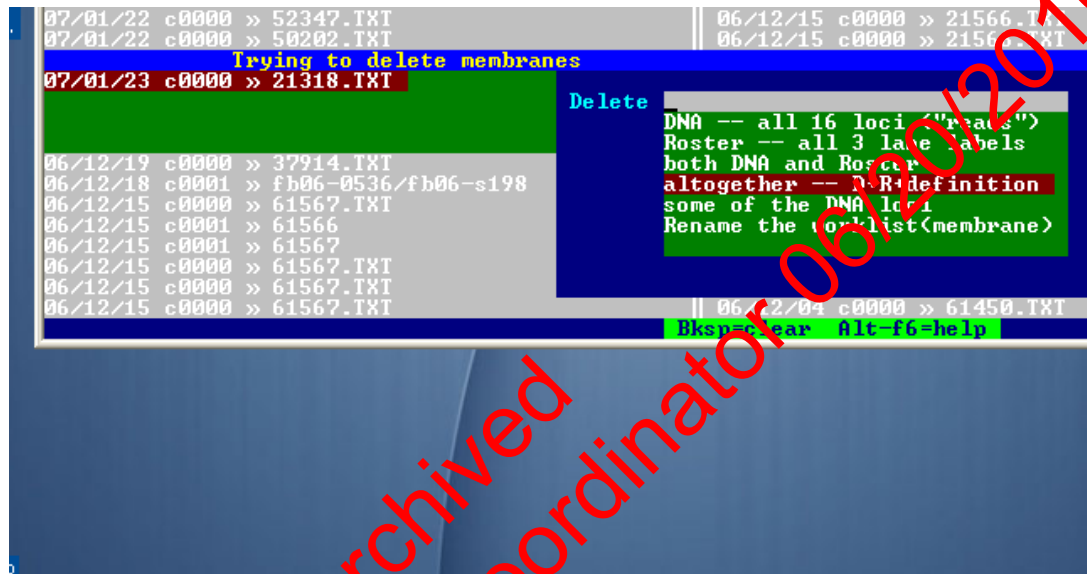

```
07/01/22 c0000 >> 52347.TXT | 06/12/15 c0000 >> 21566.TXT
07/01/22 c0000 >> 50202.TXT | 06/12/15 c0000 >> 21566.TXT
07/01/23 c0000 >> 21318.TXT
06/12/19 c0000 >> 37914.TXT
06/12/18 c0001 >> fb06-0536/fb06-s198
06/12/15 c0000 >> 61567.TXT
06/12/15 c0001 >> 61566
06/12/15 c0001 >> 61567
06/12/15 c0000 >> 61567.TXT
06/12/15 c0000 >> 61567.TXT
06/12/15 c0000 >> 61567.TXT

Delete
DNA -- all 16 loci ("reads")
Roster -- all 3 lane labels
both DNA and Roster
altogether -- D +R+ definition
some of the DNA loci
Rename the worklist(membrane)

06/12/04 c0000 >> 61450.TXT
Bksp=clear Alt-f6=help
```

- d. Wait for data to be deleted. When successful, a screen that says **Trying to delete membranes** (highlighted in blue) and **expunged** (in green) will appear, then disappear quickly.

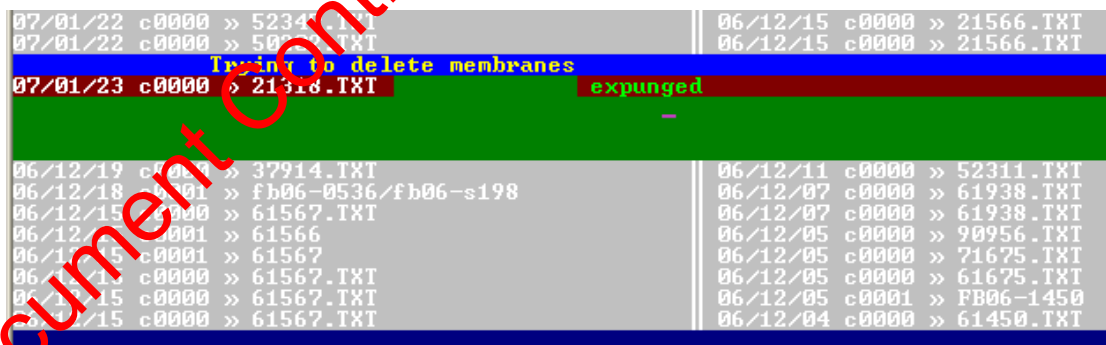

```
07/01/22 c0000 >> 52347.TXT | 06/12/15 c0000 >> 21566.TXT
07/01/22 c0000 >> 50202.TXT | 06/12/15 c0000 >> 21566.TXT
07/01/23 c0000 >> 21318.TXT
06/12/19 c0000 >> 37914.TXT
06/12/18 c0001 >> fb06-0536/fb06-s198
06/12/15 c0000 >> 61567.TXT
06/12/15 c0001 >> 61566
06/12/15 c0001 >> 61567
06/12/15 c0000 >> 61567.TXT
06/12/15 c0000 >> 61567.TXT
06/12/15 c0000 >> 61567.TXT

expunged

06/12/11 c0000 >> 52311.TXT
06/12/07 c0000 >> 61938.TXT
06/12/07 c0000 >> 61938.TXT
06/12/05 c0000 >> 90956.TXT
06/12/05 c0000 >> 71675.TXT
06/12/05 c0000 >> 61675.TXT
06/12/05 c0001 >> FB06-1450
06/12/04 c0000 >> 61450.TXT
```

- e. The import list will then display (not pictured). The case that was deleted will no longer be in the import list. Hit **Esc** or **Ctrl-C** to get back to the main menu.

[Back to Table of contents](#)

# FORENSIC BIOLOGY PROTOCOLS FOR FORENSIC STR ANALYSIS

## DNA-VIEW FOR PATERNITY AND KINSHIP ANALYSIS

DATE EFFECTIVE  
03-24-2010

APPROVED BY  
NUCLEAR DNA TECHNICAL LEADER

PAGE  
436 OF 451

4. Designating a subdirectory if the subdirectory field is blank
  - a. Normally, the subdirectory field contains the following pathway:

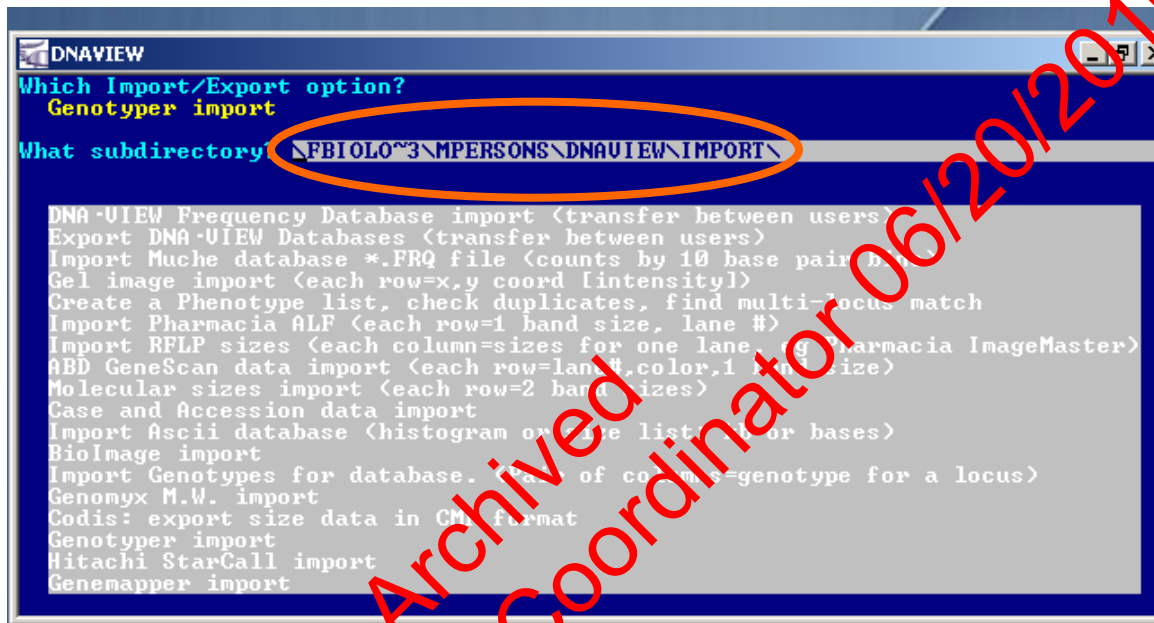

- b. In order to specify a subdirectory for the screen below, hit **Enter**.

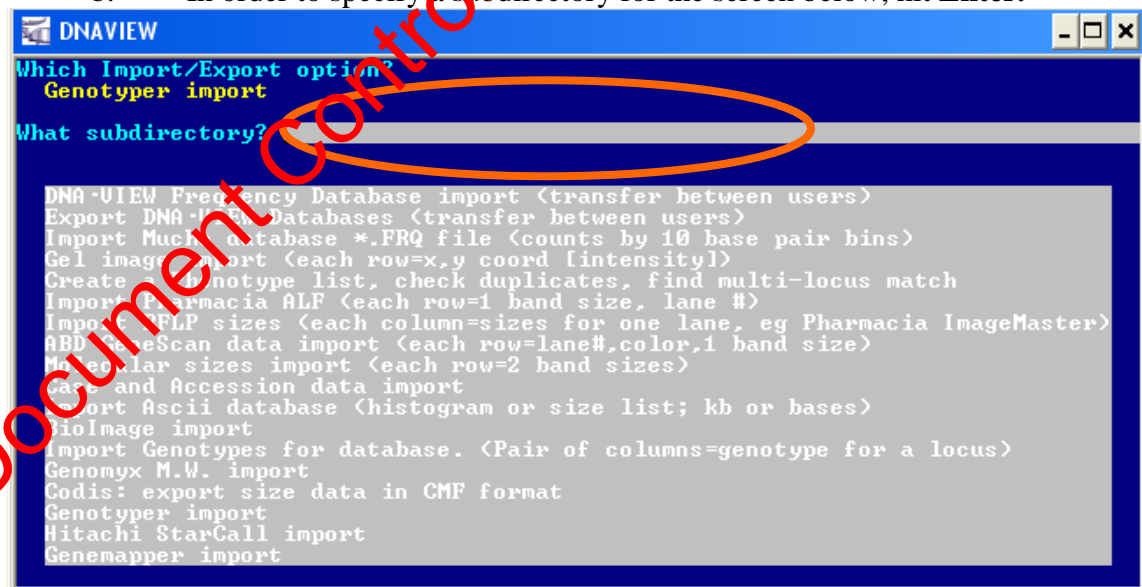

[Back to Table of contents](#)

# FORENSIC BIOLOGY PROTOCOLS FOR FORENSIC STR ANALYSIS

## DNA-VIEW FOR PATERNITY AND KINSHIP ANALYSIS

DATE EFFECTIVE  
03-24-2010

APPROVED BY  
NUCLEAR DNA TECHNICAL LEADER

PAGE  
437 OF 451

- c. On the next screen, a list of folders will appear. You will be asked **Which file?** (Esc if done) Select **FBIOL0~3** from the list. Then hit **Enter**.

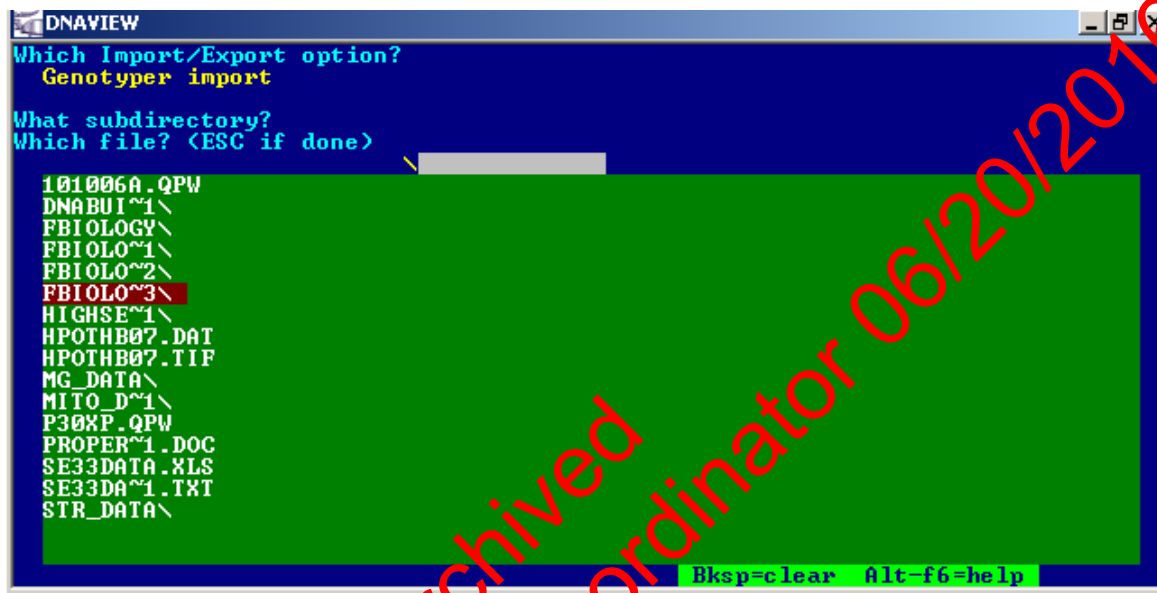

- d. At this screen, hit **Esc**.

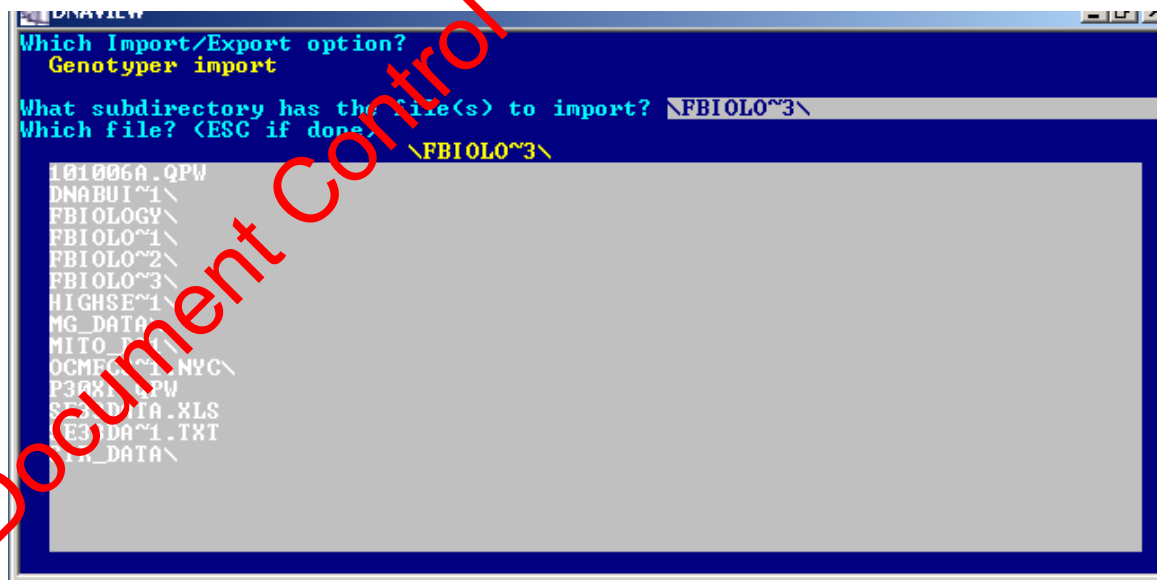

[Back to Table of contents](#)

Controlled versions of Department of Forensic Biology Manuals only exist electronically on the Forensic Biology network. All printed versions are non-controlled copies.

# FORENSIC BIOLOGY PROTOCOLS FOR FORENSIC STR ANALYSIS

## DNA-VIEW FOR PATERNITY AND KINSHIP ANALYSIS

DATE EFFECTIVE  
03-24-2010

APPROVED BY  
NUCLEAR DNA TECHNICAL LEADER

PAGE  
438 OF 451

- e. A list of folders contained in the main Forensic Biology folder will appear. Select **MPERSONS\** and then hit **Enter**.

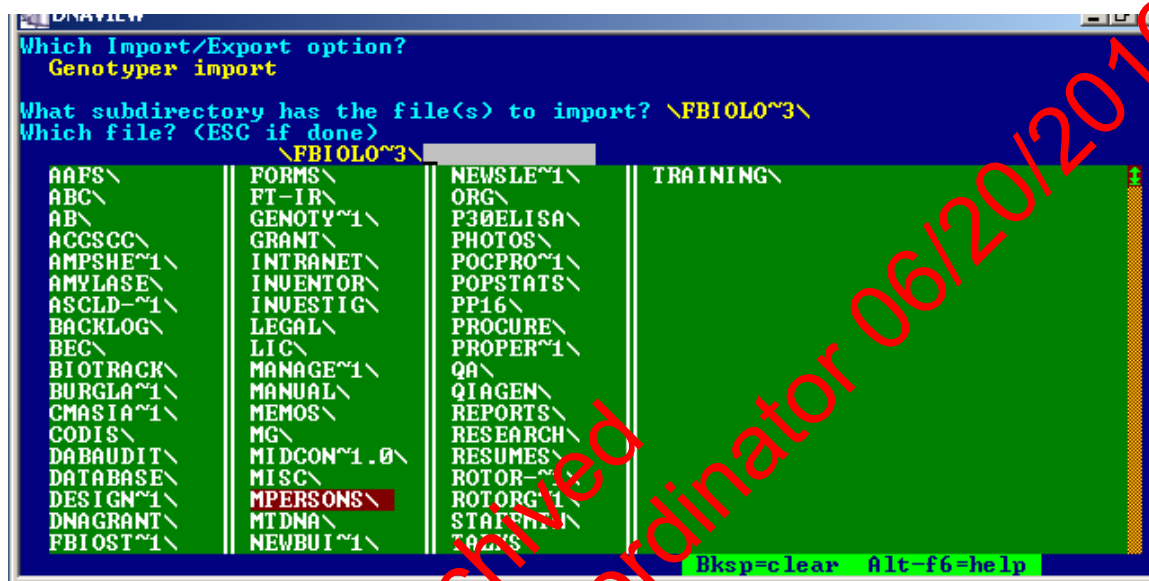

- f. This folder has now been added to the path. Hit **Esc**.

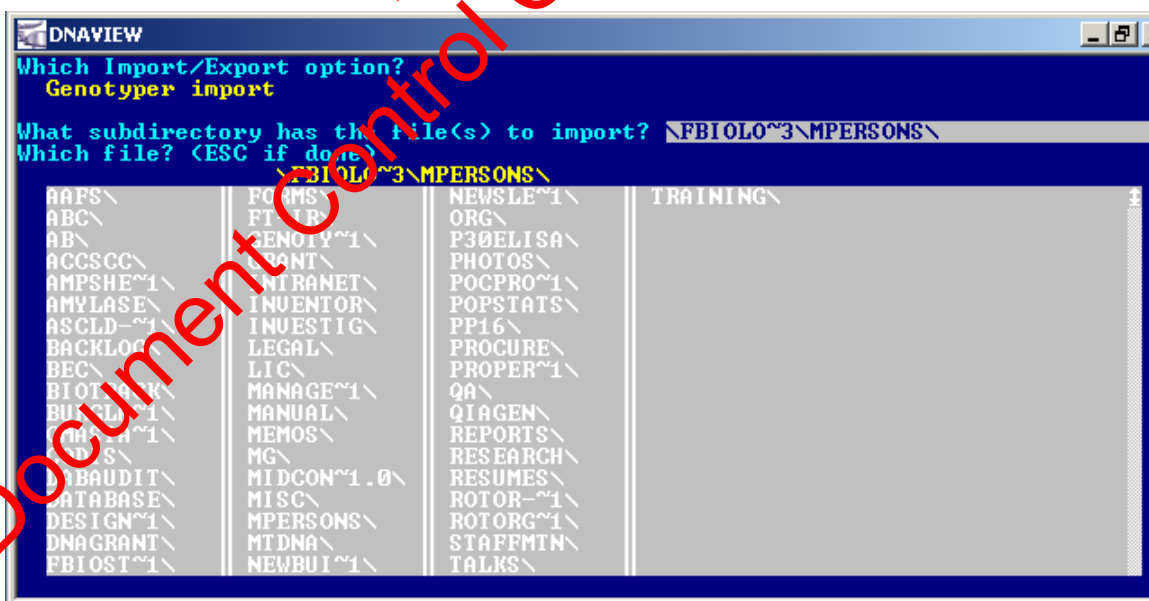

[Back to Table of contents](#)

Controlled versions of Department of Forensic Biology Manuals only exist electronically on the Forensic Biology network. All printed versions are non-controlled copies.

# FORENSIC BIOLOGY PROTOCOLS FOR FORENSIC STR ANALYSIS

## DNA-VIEW FOR PATERNITY AND KINSHIP ANALYSIS

DATE EFFECTIVE  
03-24-2010

APPROVED BY  
NUCLEAR DNA TECHNICAL LEADER

PAGE  
439 OF 451

- g. A list of folders in the MPersons folder will appear. Select **DNAVIEW\** then hit **Enter**.

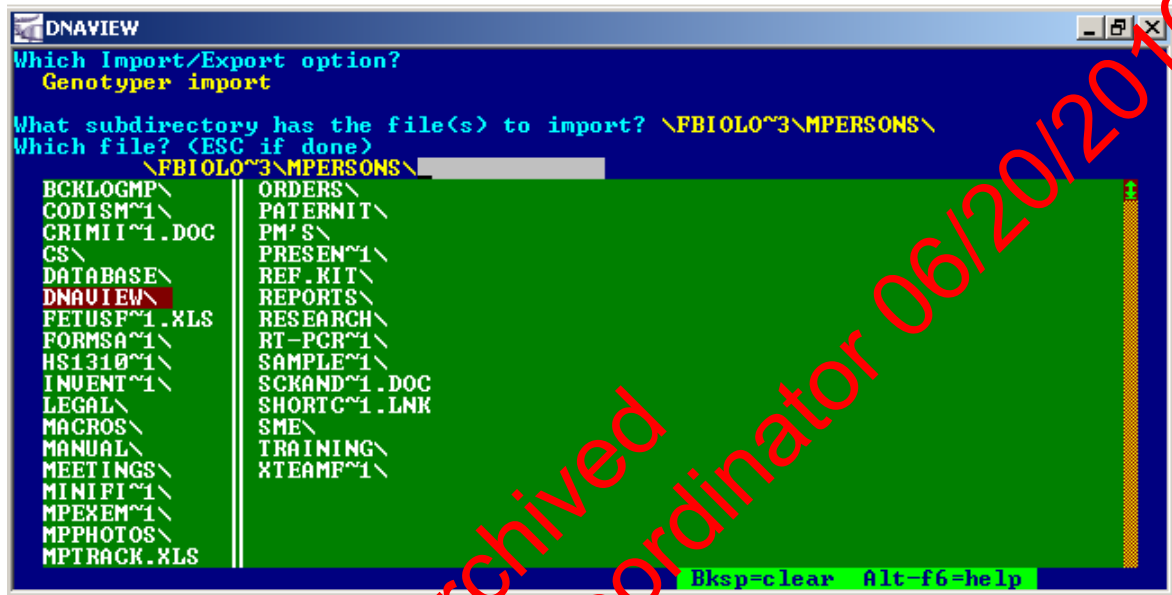

- h. This folder has now been added to the path. Hit **Esc**.

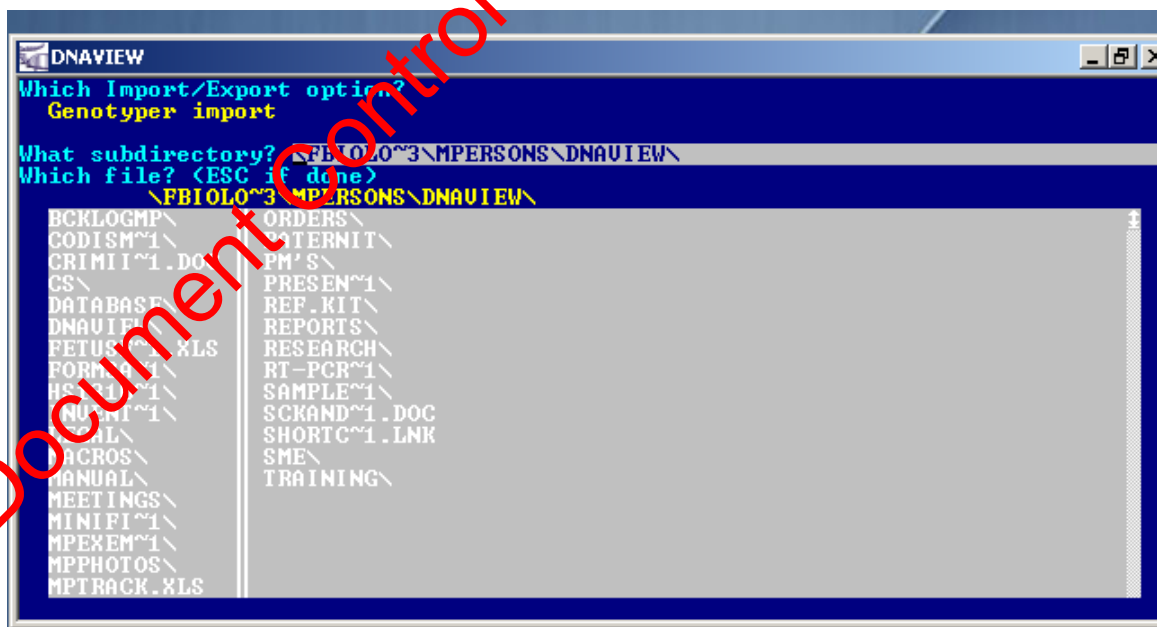

[Back to Table of contents](#)

Controlled versions of Department of Forensic Biology Manuals only exist electronically on the Forensic Biology network. All printed versions are non-controlled copies.

# FORENSIC BIOLOGY PROTOCOLS FOR FORENSIC STR ANALYSIS

## DNA-VIEW FOR PATERNITY AND KINSHIP ANALYSIS

DATE EFFECTIVE 03-24-2010	APPROVED BY NUCLEAR DNA TECHNICAL LEADER	PAGE 440 OF 451
------------------------------	---	--------------------

- i. A list of folders in the DNAVIEW folder appears. Select **IMPORT\** and hit **Enter**.

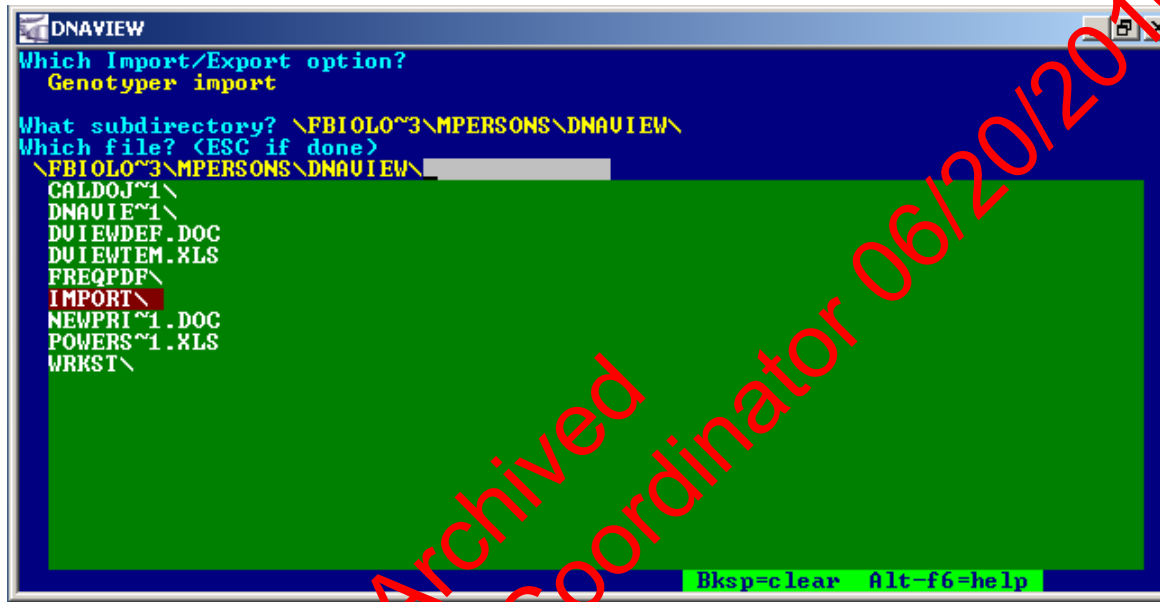

- j. This folder has now been added to the path. Hit **Esc**.

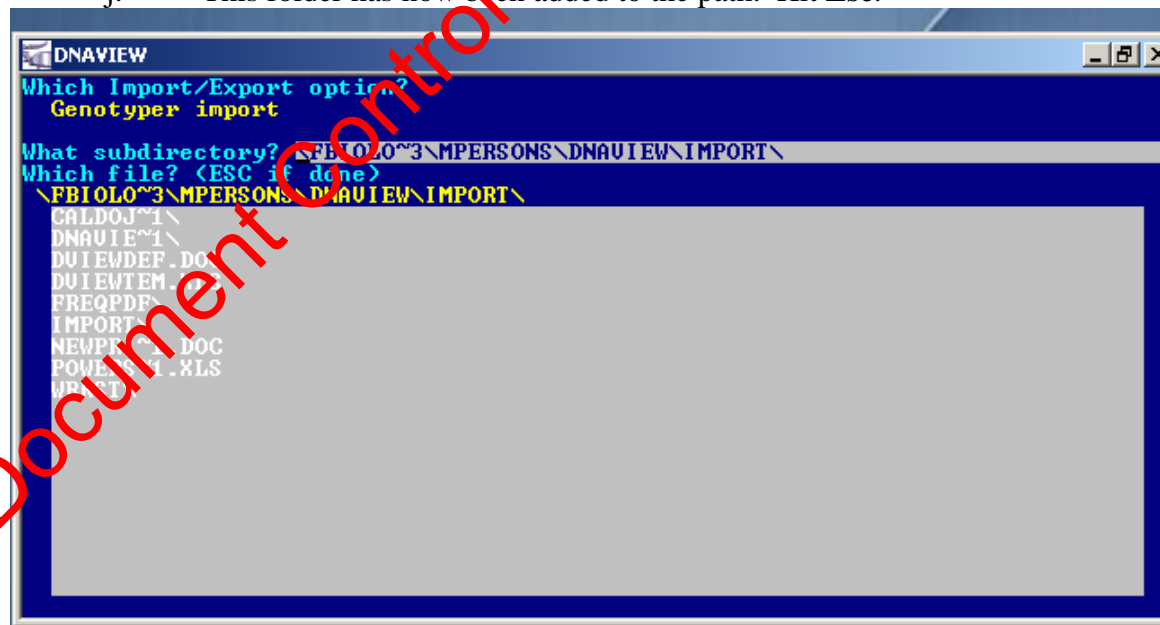

[Back to Table of contents](#)

# FORENSIC BIOLOGY PROTOCOLS FOR FORENSIC STR ANALYSIS

DNA-VIEW FOR PATERNITY AND KINSHIP ANALYSIS		
DATE EFFECTIVE 03-24-2010	APPROVED BY NUCLEAR DNA TECHNICAL LEADER	PAGE 441 OF 451

- k. The folder has now been added and the subdirectory path is complete. It will be automatically saved by the program. Hit **Esc**. Hit **Esc** again to return to the main menu.

## 5. Interpretation of DNA-View Report

Page 1 features (see sample next page):

- a. Case #
- b. Sample names with one letter relation code (i.e., M), relationship (i.e., mother), unique identifier, typed subject's name
- c. DNA profiles. Alleles are displayed in letter format. The letters are decoded in succeeding legend.
- d. Likely relationships table displays paternity and sibling indices (PI and SI) to numerically evaluate plausible relationships between each tested subject
- e. Kinship/Paternity scenario contains the tested assumption and an alternate hypothesis
- f. LR/CPI/CKI is cumulative likelihood ratio (also known as combined paternity index or combined kinship index) or the genetic odds in favor of paternity or kinship. This number will be indicated in Forensic Biology paternity and kinship reports for all 4 races (Blacks, Caucasians, Hispanics, and Asians).
- g. Posterior and prior probabilities. Posterior probability is also known as the relative chance of paternity. Prior probability is always 50% (meaning that both hypotheses are equally plausible). Both relative chance of paternity and prior probability are indicated in Forensic Biology paternity reports.

[Back to Table of contents](#)

# FORENSIC BIOLOGY PROTOCOLS FOR FORENSIC STR ANALYSIS

## DNA-VIEW FOR PATERNITY AND KINSHIP ANALYSIS

DATE EFFECTIVE  
03-24-2010

APPROVED BY  
NUCLEAR DNA TECHNICAL LEADER

PAGE  
442 OF 451

### Office of the Chief Medical Examiner -- DNA-VIEW Casework 2

Casework77 -- DNAVIEW ver 27.23 2005/6/14 15:09

Case 61494 kinship analysis

a. case #

b. sample names

D	Daughter	1280-00126	daughter Shirley Profitt
V	Victim	1280-00125	femur
S	Son#1	1280-00127	son Micheal Yellock
T	Son#2	1280-00128	son Raymond Yellock

Genotype patterns are:

D3S VWA FGA Ame D8S D21 D18S D5S D13S D7S D16S TH01 TPOX CSF1

qr D pr D pq D x D pr D p D pr D ps D pr D s D pt D pq D q t D pr

pq V rs V p V x V pr V pr V ru V s v pq V ps V pr V pq V pq V p t

qr S rs S p S xy S r S p S r S ps S pr S ps S pt S q S pr S pr

qr T rs T pq T xy T pr T pr T r T ps T q T s T rt T pq T p t T rt

Legend: D3S1358 p=15 q=16 r=17 VWA p=13 r=15 s=16 FGA p23 q24

D8S1179 p12 r14 D21S11 p28 r30 D18S51 p14 r16 u19 D5S818 p8 s11

D13S317 p11 q12 r13 D7S820 p8 s11 D16S539 p9 r11 t13 TH01 p7 q8

TPOX p7 q8 r9 t11 CSF1PO p8 r10 t12

c. Profiles in letter format with legend below

PLAUSIBLE RELATIONSHIP CHART

pi, si, id are paternity, sibling, and identity indices.

V S T

D pi=600 pi=200 pi=40  
si=30 si=100000 si=8000

V pi=60000 pi=8000  
si=6000 si=2000

S pi=600  
si=10000

d. Likely Relationships Table, also known as Plausible Relationship Chart

\*\*\*\* Kinship scenario  
D,S,T:V/Other+Pa

e. Kinship/Paternity scenario

D,S,T:V/Other+Pa

f. LR/CPI/CKI

g. Posterior and prior probabilities

Black	cumulative LR	41.6e6
	Posterior probability=99.99999% assuming prior=50%	
Caucasian	cumulative LR	12.7e9
	Posterior probability=100% assuming prior=50%	
Hispanic	cumulative LR	4.33e9
	Posterior probability=99.99999998% assuming prior=50%	
Asians	cumulative LR	20.8e9
	Posterior probability=100% assuming prior=50%	

[Back to Table of contents](#)

Controlled versions of Department of Forensic Biology Manuals only exist electronically on the Forensic Biology network. All printed versions are non-controlled copies.

# FORENSIC BIOLOGY PROTOCOLS FOR FORENSIC STR ANALYSIS

## DNA-VIEW FOR PATERNITY AND KINSHIP ANALYSIS

DATE EFFECTIVE 03-24-2010	APPROVED BY NUCLEAR DNA TECHNICAL LEADER	PAGE 443 OF 451
------------------------------	---	--------------------

Page 2 (see sample below):

Case 61494 kinship analysis

2006/9/22 16:00

Black

D3S1358 3p STR	0.396	(1+3r) / (4q+12qq+12qr+48qqr)	q=0.309 r=0.202
VWA 12p13.3 STR	1.01	(r+s) / (4rs+16rrs)	r=0.238 s=0.271
FGA 4q STR	9.99	2 / (p+3pp+pq)	p=0.127 q=0.188
D8S1179 STR	7.44	(1+3p+3r) / (4pr+4ppr+12ppr)	p=0.111 r=0.335
D21S11 STR	7.05	(1+3p+r) / (4pr+12ppr)	p=0.217 r=0.181
D18S51 18q21.33 STR	0.831	1 / (4r+12rr)	r=0.191
D5S818 STR	4.16	(2+6p) / (s+3ps+3ss+12pss)	p=0.0526 s=0.263
D13S317 STR	2.15	1 / 4pq	p=0.24 q=0.485
D7S820 7q11 STR	6.96	(1+p+3s) / (4ps+12pss)	p=0.176 s=0.226
D16S539 16q24 STR	3.79	(1+3t) / (4pr+16prt)	p=0.2 r=0.296
TH01 11p15.5 STR	4.34	(1+3p+3q) / (4pq+4ppq+12ppq)	p=0.442 q=0.188
TPOX 2p25-p24 STR	28.3	1 / 4pq	p=0.0239 q=0.37
CSF1PO 5q33-34 STR	8.2	(1+3r) / (4pt+16prt)	p=0.0879 r=0.273
			t=0.302

cumulative LR 41.6e6  
Posterior probability=99.999998% assuming prior=50%

Caucasian

D3S1358 3p STR	0.598	(1+3r) / (4q+12qq+12qr+48qqr)	q=0.233 r=0.214
VWA 12p13.3 STR	2.34	(r+s) / (4rs+16rrs)	r=0.111 s=0.204
FGA 4q STR	7.7	2 / (p+3pp+pq)	p=0.15 q=0.14
D8S1179 STR	9.72	(1+3p+3r) / (4pr+4ppr+12ppr)	p=0.148 r=0.204
D21S11 STR	7.35	(1+3p+r) / (4pr+12ppr)	p=0.168 r=0.234
D18S51 18q21.33 STR	1.72	1 / (4r+12rr)	r=0.109
D5S818 STR	2.16	(2+6p) / (s+3ps+3ss+12pss)	p=0.0128 s=0.412
D13S317 STR	2.51	1 / 4pq	p=0.321 q=0.31
D7S820 7q11 STR	8.21	(1+p+3s) / (4ps+12pss)	p=0.165 s=0.204
D16S539 16q24 STR	7.74	(1+3t) / (4pr+16prt)	p=0.106 r=0.274
TH01 11p15.5 STR	13.7	(1+3p+3q) / (4pq+4ppq+12ppq)	p=0.174 q=0.128
TPOX 2p25-p24 STR	37.3	1 / 4pq	p=0.0123 q=0.545
CSF1PO 5q33-34 STR	54.4	(1+3r) / (4pt+16prt)	p=0.0123 r=0.256
			t=0.327

cumulative LR 12.7e9  
Posterior probability=100% assuming prior=50%

Hispanic

D3S1358 3p STR	0.411	(1+3r) / (4q+12qq+12qr+48qqr)	q=0.302 r=0.2
VWA 12p13.3 STR	1.76	(r+s) / (4rs+16rrs)	r=0.134 s=0.295
FGA 4q STR	8.41	2 / (p+3pp+pq)	p=0.151 q=0.125
D8S1179 STR	12.7	(1+3p+3r) / (4pr+4ppr+12ppr)	p=0.111 r=0.2
D21S11 STR	10.3	(1+3p+r) / (4pr+12ppr)	p=0.128 r=0.22
D18S51 18q21.33 STR	1.46	1 / (4r+12rr)	r=0.125
D5S818 STR	3.74	(2+6p) / (s+3ps+3ss+12pss)	p=0.0328 s=0.308
D13S317 STR	3.02	1 / 4pq	p=0.243 q=0.318
D7S820 7q11 STR	6.85	(1+p+3s) / (4ps+12pss)	p=0.151 s=0.262
D16S539 16q24 STR	4.35	(1+3t) / (4pr+16prt)	p=0.203 r=0.256
TH01 11p15.5 STR	10	(1+3p+3q) / (4pq+4ppq+12ppq)	p=0.239 q=0.134
TPOX 2p25-p24 STR	34.5	1 / 4pq	p=0.0164 q=0.443
CSF1PO 5q33-34 STR	33.6	(1+3r) / (4pt+16prt)	p=0.0197 r=0.285
			t=0.328

cumulative LR 4.33e9  
Posterior probability=99.9999998% assuming prior=50%

← Allele frequencies as per OCME STR database (Hispanics, Asians) FBI database (Blacks, Caucasians) JFS 1999; 44(6): 1277-1286

Kinship equations

Individual LR for each locus, all multiplied together to give cumulative LR (CPI/CKI) which goes into FBIO report

[Back to Table of contents](#)

Controlled versions of Department of Forensic Biology Manuals only exist electronically on the Forensic Biology network. All printed versions are non-controlled copies.

# FORENSIC BIOLOGY PROTOCOLS FOR FORENSIC STR ANALYSIS

## DNA-VIEW FOR PATERNITY AND KINSHIP ANALYSIS

DATE EFFECTIVE 03-24-2010	APPROVED BY NUCLEAR DNA TECHNICAL LEADER	PAGE 444 OF 451
------------------------------	---	--------------------

Page 3 (see sample below):

Case 61494 kinship analysis			2006/9/22 16:2
Asians			
D3S1358 3p STR	0.389	(1+3r) / (4q+12qq+12qr+48qqr)	q=0.312 r=0.217
VWA 12p13.3 STR	9.43	(r+s) / (4rs+16rrs)	r=0.0277 s=0.174
FGA 4q STR	6.47	2 / (p+3pp+pq)	p=0.178 q=0.206
D8S1179 STR	9.54	(1+3p+3r) / (4pr+4ppr+12pr)	p=0.178 r=0.178
D21S11 STR	18.9	(1+3p+r) / (4pr+12ppr)	p=0.0632 r=0.253
D18S51 18q21.33 STR	1.15	1 / (4r+12rr)	r=0.15
D5S818 STR	2.99	(2+6p) / (s+3ps+3ss+12pss)	p=0.0198 s=0.332
D13S317 STR	6.93	1 / 4pq	p=0.277 q=0.13
D7S820 7q11 STR	6.04	(1+p+3s) / (4ps+12pss)	p=0.138 s=0.32
D16S539 16q24 STR	3.89	(1+3t) / (4pr+16prt)	p=0.233 r=0.253
			t=0.123
TH01 11p15.5 STR	11.9	(1+3p+3q) / (4pq+4ppq+12pqq)	p=0.324 q=0.0909
TPOX 2p25-p24 STR	25.2	1 / 4pq	p=0.0198 q=0.502
CSF1PO 5q33-34 STR	29	(1+3r) / (4pt+16prt)	p=0.0198 r=0.277
			t=0.277
cumulative LR 20.8e9			
Posterior probability=100% assuming prior=50%			
RAW FRAGMENT SIZES			
membrane: 06/09/22 c0000 » 61494.TXT			
	lane 1	lane 2	lane 3
	1280-00125v	1280-00126d	1280-00127s
locus	Rdr	Read	
D3S1358ST	99 1981	15,16	16,17
VWA ST	99 1991	15,16	13,15
FGA ST	99 1994	23	23,24
AmelogeST	99 1990	X	X,Y
D8S1179ST	99 1992	12,14	12,14
D21S11 ST	99 1983	28,30	28
D18S51 ST	99 1984	16,19	14,16
D5S818 ST	99 1985	11	8,11
D13S317ST	99 1986	11,13	11,13
D7S820 ST	99 1987	11	8,11
D16S539ST	99 1988	9,11	9,13
TH01 ST	99 1989	7,8	7,8
TPOX ST	99 1993	7,8	8,11
CSF1PO ST	99 1989	8,12	8,10

Imported DNA profiles

### Revision History:

March 24, 2010 – Initial version of procedure.

[Back to Table of contents](#)

Controlled versions of Department of Forensic Biology Manuals only exist electronically on the Forensic Biology network. All printed versions are non-controlled copies.

# FORENSIC BIOLOGY PROTOCOLS FOR FORENSIC STR ANALYSIS

## APPENDIX

DATE EFFECTIVE 08-14-2015	APPROVED BY NUCLEAR DNA TECHNICAL LEADER	PAGE 445 OF 451
------------------------------	---	--------------------

## Appendix

### Identifiler loci and approximate size range

Identifiler locus	Color	Size Range 3130xl GS500 Std.	Allele range in Ladder
D8S1179	Blue	123.0bp $\pm$ 0.5bp To 169.0 $\pm$ 0.5bp	8 to 19
D21S11	Blue	185.0bp $\pm$ 0.5bp To 216.0 $\pm$ 0.5bp	24 to 38
D7S820	Blue	255.0bp $\pm$ 0.5bp To 291.0 $\pm$ 0.5bp	6 to 15
CSF1PO	Blue	305.0bp $\pm$ 0.5bp To 342.0 $\pm$ 0.5bp	6 to 15
D3S1358	Green	112.0bp $\pm$ 0.5bp To 140.0 $\pm$ 0.5bp	12 to 19
TH01	Green	163.0bp $\pm$ 0.5bp To 202.0 $\pm$ 0.5bp	4 to 13.5
D13S317	Green	217.0bp $\pm$ 0.5bp To 244.0 $\pm$ 0.5bp	8 to 15
D16S539	Green	252.0bp $\pm$ 0.5bp To 292.0 $\pm$ 0.5bp	5 to 15
D2S1338	Green	307.0bp $\pm$ 0.5bp To 359.0 $\pm$ 0.5bp	15 to 28
D19S433	Yellow	102.0bp $\pm$ 0.5bp To 135.0 $\pm$ 0.5bp	9 to 17.2
vWA	Yellow	154.0bp $\pm$ 0.5bp To 206.0 $\pm$ 0.5bp	11 to 24
TPOX	Yellow	222.0bp $\pm$ 0.5bp To 250.0 $\pm$ 0.5bp	6 to 13
D18S51	Yellow	262.0bp $\pm$ 0.5bp To 345.0 $\pm$ 0.5bp	7 to 27
Amelogenin	Red	106.0bp $\pm$ 0.5bp To 112.0 $\pm$ 0.5bp	X and Y
D5S818	Red	134.0bp $\pm$ 0.5bp To 172.0 $\pm$ 0.5bp	7 to 16
FGA	Red	214.0bp $\pm$ 0.5bp To 355.0 $\pm$ 0.5bp	17 to 51.2

[Back to Table of contents](#)

Controlled versions of Department of Forensic Biology Manuals only exist electronically on the Forensic Biology network. All printed versions are non-controlled copies.

# FORENSIC BIOLOGY PROTOCOLS FOR FORENSIC STR ANALYSIS

## APPENDIX

DATE EFFECTIVE 08-14-2015	APPROVED BY NUCLEAR DNA TECHNICAL LEADER	PAGE 446 OF 451
------------------------------	---	--------------------

### MiniFiler loci and approximate size range

MiniFiler locus	Color	Size Range 3130xl GS500 Std.	Allele range in Ladder
D13S317	Blue	90.0bp $\pm$ 0.5bp To 139.0 $\pm$ 0.5bp	8 to 15
D7S820	Blue	141.5bp $\pm$ 0.5bp To 193.5 $\pm$ 0.5bp	6 to 15
Amelogenin	Green	99.3bp $\pm$ 0.5bp To 109.3 $\pm$ 0.5bp	X and Y
D2S1338	Green	110.9bp $\pm$ 0.5bp To 179.9 $\pm$ 0.5bp	15 to 28
D21S11	Green	180.6bp $\pm$ 0.5bp To 250.6 $\pm$ 0.5bp	24 to 38
D16S539	Yellow	70.0bp $\pm$ 0.5bp To 122.0 $\pm$ 0.5bp	5 to 15
D18S51	Yellow	122.4bp $\pm$ 0.5bp To 210.4 $\pm$ 0.5bp	7 to 27
CSF1PO	Red	84.6bp $\pm$ 0.5bp To 132.6 $\pm$ 0.5bp	6 to 15
FGA	Red	136.4bp $\pm$ 0.5bp To 296.4 $\pm$ 0.5bp	17 to 51.2

[Back to Table of contents](#)

Controlled versions of Department of Forensic Biology Manuals only exist electronically on the Forensic Biology network. All printed versions are non-controlled copies.

# FORENSIC BIOLOGY PROTOCOLS FOR FORENSIC STR ANALYSIS

## APPENDIX

DATE EFFECTIVE 08-14-2015	APPROVED BY NUCLEAR DNA TECHNICAL LEADER	PAGE 447 OF 451
------------------------------	---	--------------------

### YFiler loci and approximate size range

YFiler locus	Color	Size Range 3130xl GS500 Std.	Allele range in Ladder
DYS456	Blue	103.0bp $\pm$ 0.5bp To 123.0 $\pm$ 0.5bp	13 to 18
DYS389I	Blue	142.0bp $\pm$ 0.5bp To 170.0 $\pm$ 0.5bp	10 to 15
DYS390	Blue	193.0bp $\pm$ 0.5bp To 237.0 $\pm$ 0.5bp	18 to 27
DYS389II	Blue	254.0bp $\pm$ 0.5bp To 294.0 $\pm$ 0.5bp	24 to 34
DYS458	Green	137.0bp $\pm$ 0.5bp To 161.0 $\pm$ 0.5bp	14 to 20
DYS19	Green	175.0bp $\pm$ 0.5bp To 211.0 $\pm$ 0.5bp	10 to 19
DYS385a/b	Green	243.0bp $\pm$ 0.5bp To 315.0 $\pm$ 0.5bp	7 to 25
DYS393	Yellow	107.0bp $\pm$ 0.5bp To 143.0 $\pm$ 0.5bp	8 to 16
DYS391	Yellow	148.0bp $\pm$ 0.5bp To 180.0 $\pm$ 0.5bp	7 to 13
DYS439	Yellow	200.0bp $\pm$ 0.5bp To 228.0 $\pm$ 0.5bp	8 to 15
DYS635	Yellow	242.0bp $\pm$ 0.5bp To 270.0 $\pm$ 0.5bp	20 to 26
DYS392	Yellow	291.0bp $\pm$ 0.5bp To 327.0 $\pm$ 0.5bp	7 to 18
Y GATA H4	Red	122.0bp $\pm$ 0.5bp To 142.0 $\pm$ 0.5bp	8 to 13
DYS437	Red	182.0bp $\pm$ 0.5bp To 202.0 $\pm$ 0.5bp	13 to 17
DYS438	Red	223.5bp $\pm$ 0.5bp To 248.5 $\pm$ 0.5bp	8 to 13
DYS448	Red	276.0bp $\pm$ 0.5bp To 324.0 $\pm$ 0.5bp	17 to 24

[Back to Table of contents](#)

Controlled versions of Department of Forensic Biology Manuals only exist electronically on the Forensic Biology network. All printed versions are non-controlled copies.

# FORENSIC BIOLOGY PROTOCOLS FOR FORENSIC STR ANALYSIS

## APPENDIX

DATE EFFECTIVE 08-14-2015	APPROVED BY NUCLEAR DNA TECHNICAL LEADER	PAGE 448 OF 451
------------------------------	---	--------------------

### Macro Filter functions - Allele Filters

Identifiler 28 cycles	Allele Filters
Locus	Stutter Filter 3130xI (OCME validation @ 500pg)
D8S1179	11.2%
D21S11	14.7%
D7S820	11.0%
CSF1PO	10.4%
D3S1358	10.8%
THO1	7.7%
D13S317	9.3%
D16S539	9.7%
D2S1338	10.6%
D19S433	19.1%
vWA	18.1%
TPOX	3.0%
D18S51	13.6%
Amelogenin	none
D5S818	13.3%
FGA	24.6%

For Identifiler, a general 10% filter is also applied to all loci.

[Back to Table of contents](#)

# FORENSIC BIOLOGY PROTOCOLS FOR FORENSIC STR ANALYSIS

## APPENDIX

DATE EFFECTIVE 08-14-2015	APPROVED BY NUCLEAR DNA TECHNICAL LEADER	PAGE 449 OF 451
------------------------------	---	--------------------

Identifiler 31 cycles	Allele Filters
Locus	Stutter Filter 3130x/ (ABI default)
D8S1179	12%
D21S11	13%
D7S820	9%
CSF1PO	9%
D3S1358	11%
THO1	6%
D13S317	10%
D16S539	13%
D2S1338	15%
D19S433	17%
vWA	11%
TPOX	6%
D18S51	16%
Amelogenin	none
D5S818	10%
FGA	11%

For Identifiler, a general 10% filter is also applied to all loci.

[Back to Table of contents](#)

Controlled versions of Department of Forensic Biology Manuals only exist electronically on the Forensic Biology network. All printed versions are non-controlled copies.

# FORENSIC BIOLOGY PROTOCOLS FOR FORENSIC STR ANALYSIS

## APPENDIX

DATE EFFECTIVE 08-14-2015	APPROVED BY NUCLEAR DNA TECHNICAL LEADER	PAGE 450 OF 451
------------------------------	---	--------------------

MiniFiler	Allele Filters
Locus	Stutter Filter 3130xl (ABI default)
D13S317	14 %
D7S820	11 %
Amelogenin	None
D2S1338	18 %
D21S11	16 %
D16S539	15 %
D18S51	18 %
CSF1PO	14 %
FGA	15 %

For Minifiler, a general 10% filter is also applied to all loci.

[Back to Table of contents](#)

Controlled versions of Department of Forensic Biology Manuals only exist electronically on the Forensic Biology network. All printed versions are non-controlled copies.

# FORENSIC BIOLOGY PROTOCOLS FOR FORENSIC STR ANALYSIS

## APPENDIX

DATE EFFECTIVE 08-14-2015	APPROVED BY NUCLEAR DNA TECHNICAL LEADER	PAGE 451 OF 451
------------------------------	---	--------------------

YFiler	Allele Filters
Locus	Stutter Filter 3130x/ (OCME validation @ 500pg)
DYS456	15.77%
DYS389I	13.65%
DYS390	13.01%
DYS389II	20.77%
DYS458	14.94%
DYS19	14.28%
DYS385a/b	14.72%
DYS393	15.71%
DYS391	9.32%
DYS439	11.14%
DYS635	18.93%
DYS392	24.30%
Y GATA H4	14.36%
DYS437	9.27%
DYS438	7.66%
DYS448	7.38%

For YFiler, an 8 % general filter is also applied to all loci.

### Revision History:

March 24, 2010 – Initial version of procedure.

April 1, 2014 – Procedure revised to include information for YFiler.

August 14, 2015 – Added reference to the overall filters used under the Identifiler 28, Identifiler 31 and Minifiler charts, to be consistent with filter already listed for YFiler chart.

[Back to Table of contents](#)

Controlled versions of Department of Forensic Biology Manuals only exist electronically on the Forensic Biology network. All printed versions are non-controlled copies.