ADJOINING PROPERTY FINDINGS

Date: **1/29/2008**
Permit Type: **ELECTRICAL**
Description:

Permit Description:
Work Class:
Proposed Use:
Permit Number: Z115816
Status: AWAITING INSPECTION REQUEST
Valuation: $0.00
Contractor Company:
Contractor Name: LINTECH ELECTRIC, INC. LINDEN TUDOR

Date: **4/3/2000**
Permit Type: **PL**
Description: **PLUMBING - ALTERATION TYPE 2**
REPLACE BOILER AND GAS BURNER WITH BOILER AND GAS/OIL BURNER AND CONNECT TO EXISTING GAS SERVICE. REACTIVATE EXISTING OIL TANK AND CONNECT
TO GAS/OIL BURNER. NO CHANGE IN EGRESS, OCCUPANCY OR USE UNDER THIS APPLICATION.

Permit Description: **PLUMBING**
Work Class: A2 - ALTERATION TYPE 2
Proposed Use:
Permit Number: 102848769-01-PL
Status: ISSUED
Valuation: $0.00
Contractor Company:
Contractor Name: ALANNG ROSENBERG

ADJOINING PROPERTY FINDINGS

Date:	**3/31/2000**
Permit Type:	**EW**
Description:	**ALTERATION TYPE 2 - BOILER REPLACE BOILER AND GAS BURNER WITH BOILER AND GAS/OIL BURNER AND CONNECT TO EXISTING GAS SERVICE. REACTIVATE EXISTING OIL TANK AND CONNECT TO GAS/OIL BURNER. NO CHANGE IN EGRESS, OCCUPANCY OR USE UNDER THIS APPLICATION.**
Permit Description:	**EQUIPMENT WORK**
Work Class:	A2 - ALTERATION TYPE 2
Proposed Use:	BOILER
Permit Number:	102848769-01-EW-BL
Status:	ISSUED
Valuation:	$0.00
Contractor Company:	
Contractor Name:	IRVING BAUER

Date:	**3/31/2000**
Permit Type:	**EW**
Description:	
Permit Description:	**EQUIPMENT WORK**
Work Class:	
Proposed Use:	FUEL BURNING
Permit Number:	102848769-01-EW-FB
Status:	
Valuation:	$0.00
Contractor Company:	
Contractor Name:	

ADJOINING PROPERTY FINDINGS

Date:	**3/31/2000**
Permit Type:	**EW**
Description:	**ALTERATION TYPE 2 - FUEL STORAGE REPLACE BOILER AND GAS BURNER WITH BOILER AND GAS/OIL BURNER AND CONNECT TO EXISTING GAS SERVICE. REACTIVATE EXISTING OIL TANK AND CONNECT TO GAS/OIL BURNER. NO CHANGE IN EGRESS, OCCUPANCY OR USE UNDER THIS APPLICATION.**
Permit Description:	**EQUIPMENT WORK**
Work Class:	A2 - ALTERATION TYPE 2
Proposed Use:	FUEL STORAGE
Permit Number:	102848769-01-EW-FS
Status:	ISSUED
Valuation:	$0.00
Contractor Company:	
Contractor Name:	IRVING BAUER

Date:	**2/25/2000**
Permit Type:	**ELECTRICAL**
Description:	
Permit Description:	
Work Class:	
Proposed Use:	
Permit Number:	Z082234
Status:	COMPLETED
Valuation:	$0.00
Contractor Company:	
Contractor Name:	GILSTON BROTHERS ELECT'L WAYDE GILSTON

Date: **4/21/1993**
Permit Type: **ELECTRICAL**
Description:

Permit Description:
Work Class:
Proposed Use:
Permit Number: Z051659
Status: COMPLETED
Valuation: $0.00
Contractor Company:
Contractor Name: GILSTON ELEC. MAINT. CORP HARVEY GILSTON

Date: **4/1/1992**
Permit Type: **ELECTRICAL**
Description:

Permit Description:
Work Class:
Proposed Use:
Permit Number: Z046686
Status: AWAITING INSPECTION REQUEST
Valuation: $0.00
Contractor Company:
Contractor Name: AAR/CO ELECTRIC, INC. ARIE BAR

319 W 94TH ST

Date: **3/27/2014**
Permit Type: **ELECTRICAL**
Description:

Permit Description:
Work Class: REHABILITATION
Proposed Use:
Permit Number: Z143648
Status: Closed
Valuation: $0.00
Contractor Company:
Contractor Name: RELIANT ELEC'L CONT'G INC RICHARD BROWN

ADJOINING PROPERTY FINDINGS

Date:	**2/7/2014**
Permit Type:	**ELECTRICAL**
Description:	
Permit Description:	
Work Class:	REHABILITATION
Proposed Use:	
Permit Number:	Z142992
Status:	Closed
Valuation:	$0.00
Contractor Company:	
Contractor Name:	RELIANT ELEC'L CONT'G INC RICHARD BROWN

Date:	**7/5/2013**
Permit Type:	**EQ**
Description:	**ALTERATION TYPE 3 - CONSTRUCTION EQUIPMENT - SIDEWALK-SHED INSTALLATION OF 55 LINEAR FEET OF HEAVY DUTY SIDEWALK SHED FOR BUILDING ALTERATION, FILED SEPARATELY. LIVE LOAD 300 PSF. SIDEWALK SHED SHALL COMPLY WITH CHAPTER #33 OF THE 2008 CODE. NO CHANGE IN USE, OCCUPANCY OR EGRESS UNDER THIS APPLICATION.**
Permit Description:	**CONSTRUCTION EQUIPMENT**
Work Class:	A3 - ALTERATION TYPE 3
Proposed Use:	SIDEWALK SHED
Permit Number:	121507379-01-EQ-SH
Status:	ISSUED
Valuation:	$0.00
Contractor Company:	
Contractor Name:	COLM COEN

ADJOINING PROPERTY FINDINGS

Date:	**12/4/2012**
Permit Type:	**EW**
Description:	**ALTERATION TYPE 2 - STANDPIPE** **PHASED REMOVAL OF EXISTING SPRINKLER SYSTEM IN 1 TO 6 FLS AND INSTALLATION** **OF NEW SPRINKLER AND STANDPIPE SYSTEM N CONJUNCTION WITH JOB # 110145398 NO** **CHANGE IN USE , EGRESS OR OCCUPANCY**
Permit Description:	**EQUIPMENT WORK**
Work Class:	A2 - ALTERATION TYPE 2
Proposed Use:	STAND PIPE
Permit Number:	120563425-01-EW-SD
Status:	ISSUED
Valuation:	$0.00
Contractor Company:	
Contractor Name:	ONOFRIO LODUCA

Date:	**11/16/2012**
Permit Type:	**PL**
Description:	**PLUMBING - ALTERATION TYPE 2** **PHASED REMOVAL OF EXISTING SPRINKLER SYSTEM IN 1 TO 6 FLS AND INSTALLATION** **OF NEW SPRINKLER AND STANDPIPE SYSTEM N CONJUNCTION WITH JOB # 110145398 NO** **CHANGE IN USE , EGRESS OR OCCUPANCY**
Permit Description:	**PLUMBING**
Work Class:	A2 - ALTERATION TYPE 2
Proposed Use:	
Permit Number:	120563425-01-PL
Status:	ISSUED
Valuation:	$0.00
Contractor Company:	
Contractor Name:	ONOFRIO LODUCA

ADJOINING PROPERTY FINDINGS

Date:	**10/2/2012**
Permit Type:	**EQ**
Description:	**ALTERATION TYPE 3 - CONSTRUCTION EQUIPMENT - OTHER TO ERECT A PERSONNEL/MATERIAL HOIST. THIS APPLICATION INVOLVES NO CHANGE IN OCCUPANCY, USE OR EGRESS.**
Permit Description:	**CONSTRUCTION EQUIPMENT**
Work Class:	A3 - ALTERATION TYPE 3
Proposed Use:	OTHER CONSTRUCTION EQUIPMENT
Permit Number:	121053493-01-EQ-OT
Status:	ISSUED
Valuation:	$0.00
Contractor Company:	
Contractor Name:	THOMAS AURINGER

Date:	**7/13/2012**
Permit Type:	**EQ**
Description:	**ALTERATION TYPE 3 - CONSTRUCTION EQUIPMENT - SCAFFOLD INSTALLATION OF SCAFFOLD AS PER DRAWINGS. SCAFFOLD SHALL COMPLY WITH CHAPTER #33 OF THE 2008 CODE. NO CHANGE IN USE, OCCUPANCY OR EGRESS UNDER THIS APPLICATION.**
Permit Description:	**CONSTRUCTION EQUIPMENT**
Work Class:	A3 - ALTERATION TYPE 3
Proposed Use:	SCAFFOLD
Permit Number:	121141745-01-EQ-SF
Status:	ISSUED
Valuation:	$0.00
Contractor Company:	
Contractor Name:	COLM COEN

ADJOINING PROPERTY FINDINGS

Date:	**7/3/2012**
Permit Type:	**AL**
Description:	**ALTERATION TYPE 1 - SEE SECTION 24 FOR DETAILS**
Permit Description:	**ALTERATION**
Work Class:	A1 - ALTERATION TYPE 1
Proposed Use:	
Permit Number:	110145398-01-AL
Status:	ISSUED
Valuation:	$0.00
Contractor Company:	
Contractor Name:	ANTONIO FRUSTACI

Date:	**7/3/2012**
Permit Type:	**EQ**
Description:	**ALTERATION TYPE 1 - CONSTRUCTION EQUIPMENT - FENCE SEE SECTION 24 FOR DETAILS**
Permit Description:	**CONSTRUCTION EQUIPMENT**
Work Class:	A1 - ALTERATION TYPE 1
Proposed Use:	FENCE
Permit Number:	110145398-01-EQ-FN
Status:	ISSUED
Valuation:	$0.00
Contractor Company:	
Contractor Name:	ANTONIO FRUSTACI

ADJOINING PROPERTY FINDINGS

Date:	**5/22/2012**
Permit Type:	**EW**
Description:	**ALTERATION TYPE 2 - SPRINKLER** **PHASED REMOVAL OF EXISTING SPRINKLER SYSTEM IN 1 TO 6 FLS AND INSTALLATION** **OF NEW SPRINKLER AND STANDPIPE SYSTEM N CONJUNCTION WITH JOB # 110145398 NO** **CHANGE IN USE , EGRESS OR OCCUPANCY**

Permit Description:	**EQUIPMENT WORK**
Work Class:	A2 - ALTERATION TYPE 2
Proposed Use:	SPRINKLER
Permit Number:	120563425-01-EW-SP
Status:	ISSUED
Valuation:	$0.00
Contractor Company:	
Contractor Name:	ONOFRIO LODUCA

Date:	**4/4/2012**
Permit Type:	**PL**
Description:	**PLUMBING - ALTERATION TYPE 1** **SEE SECTION 24 FOR DETAILS**

Permit Description:	**PLUMBING**
Work Class:	A1 - ALTERATION TYPE 1
Proposed Use:	
Permit Number:	110145398-01-PL
Status:	ISSUED
Valuation:	$0.00
Contractor Company:	
Contractor Name:	ONOFRIO LODUCA

ADJOINING PROPERTY FINDINGS

Date:	**3/19/2012**
Permit Type:	**EQ**
Description:	**ALTERATION TYPE 3 - CONSTRUCTION EQUIPMENT - SIDEWALK-SHED INSTALLATION OF 55 LINEAR FEET OF HEAVY DUTY SIDEWALK SHED FOR BUILDING ALTERATION FILED SEPARATELY. LIVE LOAD 300 PSF. SIDEWALK SHED SHALL COMPLY WITH CHAPTER #33 OF THE 2008 CODE. NO CHANGE IN USE, OCCUPANCY OR EGRESS UNDER THIS APPLICATION.**

Permit Description:	**CONSTRUCTION EQUIPMENT**
Work Class:	A3 - ALTERATION TYPE 3
Proposed Use:	SIDEWALK SHED
Permit Number:	120579631-01-EQ-SH
Status:	ISSUED
Valuation:	$0.00
Contractor Company:	
Contractor Name:	COLM COEN

Date:	**1/1/2012**
Permit Type:	
Description:	

Permit Description:	**ELECTRICAL**
Work Class:	
Proposed Use:	
Permit Number:	Z132165
Status:	COMPLETED
Valuation:	$0.00
Contractor Company:	
Contractor Name:	OTIS ELEVATOR COMPANY GERALD OTTEN

ADJOINING PROPERTY FINDINGS

Date:	**11/14/2011**
Permit Type:	**EQ**
Description:	**ALTERATION TYPE 3 - CONSTRUCTION EQUIPMENT - SCAFFOLD PROPOSED INSTALLATION OF PIPE SCAFFOLD FOR REMEDIAL REPAIRS AS PER PLANS. NO CHANGE IN USE OCCUPANCY OR EGRESS UNDER THIS APPLICATION.**
Permit Description:	**CONSTRUCTION EQUIPMENT**
Work Class:	A3 - ALTERATION TYPE 3
Proposed Use:	SCAFFOLD
Permit Number:	120843034-01-EQ-SF
Status:	ISSUED
Valuation:	$0.00
Contractor Company:	
Contractor Name:	PAUL L COVINGTON

Date:	**1/14/2011**
Permit Type:	**ELECTRICAL**
Description:	
Permit Description:	
Work Class:	
Proposed Use:	
Permit Number:	Z128862
Status:	AWAITING INSPECTION REQUEST
Valuation:	$0.00
Contractor Company:	
Contractor Name:	JACOBS ELECTRIC CORP. JACOB NAFTALY

ADJOINING PROPERTY FINDINGS

Date:	**10/27/2010**
Permit Type:	**EW**
Description:	**ALTERATION TYPE 2 - GEN. CONSTR** **FILING HEREWITH PLANS AND APPLICATION TO LEGALIZE WORK PERFORMED WITHOUT A** **PERMIT. NO CHANGE TO USE EGRESS AND OCCUPANCY**
Permit Description:	**EQUIPMENT WORK**
Work Class:	A2 - ALTERATION TYPE 2
Proposed Use:	OTHER CONSTRUCTION EQUIPMENT
Permit Number:	110227184-01-EW-OT
Status:	ISSUED
Valuation:	$0.00
Contractor Company:	
Contractor Name:	BRUNO FRUSTACI

Date:	**10/27/2010**
Permit Type:	**PL**
Description:	**PLUMBING - ALTERATION TYPE 2** **FILING HEREWITH PLANS AND APPLICATION TO LEGALIZE WORK PERFORMED WITHOUT A** **PERMIT. NO CHANGE TO USE EGRESS AND OCCUPANCY**
Permit Description:	**PLUMBING**
Work Class:	A2 - ALTERATION TYPE 2
Proposed Use:	
Permit Number:	110227184-01-PL
Status:	ISSUED
Valuation:	$0.00
Contractor Company:	
Contractor Name:	ONOFRIO LODUCA

ADJOINING PROPERTY FINDINGS

Date: **10/15/2002**
Permit Type: **ELECTRICAL**
Description:

Permit Description:
Work Class:
Proposed Use:
Permit Number: Z093559
Status: COMPLETED
Valuation: $0.00
Contractor Company:
Contractor Name: KINGS ELECTRIC CO., INC. MIKHAIL RABINOVICH

Date: **4/4/2001**
Permit Type: **EW**
Description: **ALTERATION TYPE 2 - GEN CONST**
REMOVE EXIST.PLASTER FROM WALLS REINSTAL L NEW 5/8" PLASTER BOARD ON SAM
NEW FLOORS AND CEILINGD,NEW PLUMBING FIX TURES,SAME LOCATION NO CHANGE IN USE
OCCUPANCY OR EGRESS REMOVE VIOLATIONS

Permit Description: **EQUIPMENT WORK**
Work Class: A2 - ALTERATION TYPE 2
Proposed Use: OTHER CONSTRUCTION EQUIPMENT
Permit Number: 102241478-01-EW-OT
Status: ISSUED
Valuation: $0.00
Contractor Company:
Contractor Name: CECILIA MARGULES

ADJOINING PROPERTY FINDINGS

Date:	**9/15/2000**
Permit Type:	**PL**
Description:	**PLUMBING - ALTERATION TYPE 2** **REPLACE BOILER AND GAS/OIL BURNER AND CONNECT TO EXISTING GAS METER &** **GAS SERVICE. NO CHANGE IN USE, EGRESS OR OCCUPANCY.**
Permit Description:	**PLUMBING**
Work Class:	A2 - ALTERATION TYPE 2
Proposed Use:	
Permit Number:	102760308-01-PL
Status:	REISSUED
Valuation:	$0.00
Contractor Company:	
Contractor Name:	ALAN ROSENBERG

Date:	**9/15/2000**
Permit Type:	**EW**
Description:	**ALTERATION TYPE 2 - BOILER** **REPLACE BOILER AND GAS/OIL BURNER AND CONNECT TO EXISTING GAS METER &** **GAS SERVICE. NO CHANGE IN USE, EGRESS OR OCCUPANCY.**
Permit Description:	**EQUIPMENT WORK**
Work Class:	A2 - ALTERATION TYPE 2
Proposed Use:	BOILER
Permit Number:	102760308-01-EW-BL
Status:	REISSUED
Valuation:	$0.00
Contractor Company:	
Contractor Name:	IRVING BAUER

ADJOINING PROPERTY FINDINGS

Date: **9/15/2000**
Permit Type: **EW**
Description:

Permit Description: **EQUIPMENT WORK**
Work Class:
Proposed Use: FUEL BURNING
Permit Number: 102760308-01-EW-FB
Status:
Valuation: $0.00
Contractor Company:
Contractor Name:

Date: **9/11/2000**
Permit Type: **ELECTRICAL**
Description:

Permit Description:
Work Class:
Proposed Use:
Permit Number: Z084191
Status: COMPLETED
Valuation: $0.00
Contractor Company:
Contractor Name: GILSTON BROTHERS ELECT'L WAYDE GILSTON

Date: **7/15/1999**
Permit Type: **ELECTRICAL**
Description:

Permit Description:
Work Class:
Proposed Use:
Permit Number: Z079887
Status: VIOLATN PENDING AT CONTRACTOR
Valuation: $0.00
Contractor Company:
Contractor Name: CITYWIDE ELEC'L CONTR'G C CARL WEISS

ADJOINING PROPERTY FINDINGS

Date: **10/28/1997**
Permit Type: **ELECTRICAL**
Description:

Permit Description:
Work Class:
Proposed Use:
Permit Number: Z072508
Status: COMPLETED
Valuation: $0.00
Contractor Company:
Contractor Name: VEGA #1 ELECTRICAL CORP. S BRESLAUER

Date: **9/30/1994**
Permit Type: **ELECTRICAL**
Description:

Permit Description:
Work Class:
Proposed Use:
Permit Number: Z058932
Status: COMPLETED
Valuation: $0.00
Contractor Company:
Contractor Name: MALVERN ELECTRIC L BANTON

ADJOINING PROPERTY FINDINGS

Date:	**5/10/1994**
Permit Type:	**EW**
Description:	**ALTERATION TYPE 2 - PARTITIONS** **PROPOSE TO REDUCE THE SIZE OF EXIST. BA THROOM WINDOWS FROM 3'X5' TO 1'** **6"X2 AND SEAL EXIST OPENING. NO CHANGE IN USE EGRESS OR OCCUPANCY.**
Permit Description:	**EQUIPMENT WORK**
Work Class:	A2 - ALTERATION TYPE 2
Proposed Use:	OTHER CONSTRUCTION EQUIPMENT
Permit Number:	100813425-01-EW-OT
Status:	ISSUED
Valuation:	$0.00
Contractor Company:	
Contractor Name:	TADEUZ BUKOWSKI

Date:	**4/1/1990**
Permit Type:	**ELECTRICAL**
Description:	
Permit Description:	
Work Class:	
Proposed Use:	
Permit Number:	Z033071
Status:	VIOLATN PENDING AT CONTRACTOR
Valuation:	$0.00
Contractor Company:	
Contractor Name:	NELSON&TOM MAINTDBA TOMCO LAWRENCE NELSON

ADJOINING PROPERTY FINDINGS

321 W 94TH ST

Date:	**3/22/2017**
Permit Type:	**EW**
Description:	**ALTERATION TYPE 2 - GEN. CONSTR.** **INTERIOR RENOVATION ON EXISTING APARTMENTS 3NE AT 3RD FL, 5E AT 5TH FL, AND 6C** **AT 6TH FL. AS PLAN. PARTITION WORK, PLUMBING WORK. PAINTING AND FLOORING AT THIS** **APPLICATION. NO CHANGE IN OCCUPANCY, USE AND EGRESS.**
Permit Description:	**EQUIPMENT WORK**
Work Class:	A2 - ALTERATION TYPE 2
Proposed Use:	OTHER CONSTRUCTION EQUIPMENT
Permit Number:	140597129-01-EW-OT
Status:	ISSUED
Valuation:	$0.00
Contractor Company:	
Contractor Name:	JIAJIE NI

Date:	**1/27/2017**
Permit Type:	**PL**
Description:	**PLUMBING - ALTERATION TYPE 2** **INTERIOR RENOVATION ON EXISTING APARTMENTS 3NE AT 3RD FL, 5E AT 5TH FL, AND 6C** **AT 6TH FL. AS PLAN. PARTITION WORK, PLUMBING WORK. PAINTING AND FLOORING AT THIS** **APPLICATION. NO CHANGE IN OCCUPANCY, USE AND EGRESS.**
Permit Description:	**PLUMBING**
Work Class:	A2 - ALTERATION TYPE 2
Proposed Use:	
Permit Number:	140597129-01-PL
Status:	ISSUED
Valuation:	$0.00
Contractor Company:	
Contractor Name:	STEVEN WASSERMAN

ADJOINING PROPERTY FINDINGS

Date:	**6/27/2016**
Permit Type:	**PL**
Description:	**PLUMBING - ALTERATION TYPE 2** **INTERIOR RENOVATION ON EXISTING APARTMENT 1NE ON 1ST FL. AS PLAN. PARTITION** **WORK, PLUMBING WORK. PAINTING AND FLOORING AT THIS APPLICATION. NO CHANGE IN** **OCCUPANCY, USE AND EGRESS.**
Permit Description:	**PLUMBING**
Work Class:	A2 - ALTERATION TYPE 2
Proposed Use:	
Permit Number:	140488559-01-PL
Status:	ISSUED
Valuation:	$0.00
Contractor Company:	
Contractor Name:	RICHARD A ADINOLFI

Date:	**6/27/2016**
Permit Type:	**PL**
Description:	**PLUMBING - ALTERATION TYPE 2** **INTERIOR RENOVATION ON EXISTING APARTMENT 3NW AS PLAN. PARTITION WORK, PLUMBING** **WORK. PAINTING AND FLOORING AT THIS APPLICATION. NO CHANGE IN OCCUPANCY, USE AND** **EGRESS.**
Permit Description:	**PLUMBING**
Work Class:	A2 - ALTERATION TYPE 2
Proposed Use:	
Permit Number:	140508323-01-PL
Status:	ISSUED
Valuation:	$0.00
Contractor Company:	
Contractor Name:	RICHARD A ADINOLFI

ADJOINING PROPERTY FINDINGS

Date:	**6/21/2016**
Permit Type:	**ELECTRICAL**
Description:	
Permit Description:	
Work Class:	ACTIVE
Proposed Use:	
Permit Number:	Z155723
Status:	AWAITING INSPECTION REQUEST
Valuation:	$0.00
Contractor Company:	
Contractor Name:	

Date:	**6/14/2016**
Permit Type:	**EW**
Description:	**ALTERATION TYPE 2 - GEN. CONSTR. INTERIOR RENOVATION ON EXISTING APARTMENT 1NE ON 1ST FL. AS PLAN. PARTITION WORK, PLUMBING WORK. PAINTING AND FLOORING AT THIS APPLICATION. NO CHANGE IN OCCUPANCY, USE AND EGRESS.**
Permit Description:	**EQUIPMENT WORK**
Work Class:	A2 - ALTERATION TYPE 2
Proposed Use:	OTHER CONSTRUCTION EQUIPMENT
Permit Number:	140488559-01-EW-OT
Status:	ISSUED
Valuation:	$0.00
Contractor Company:	
Contractor Name:	JIAJIE NI

ADJOINING PROPERTY FINDINGS

Date:	**6/14/2016**
Permit Type:	**EW**
Description:	**ALTERATION TYPE 2 - GEN. CONSTR. INTERIOR RENOVATION ON EXISTING APARTMENT 3NW AS PLAN. PARTITION WORK, PLUMBING WORK. PAINTING AND FLOORING AT THIS APPLICATION. NO CHANGE IN OCCUPANCY, USE AND EGRESS.**
Permit Description:	**EQUIPMENT WORK**
Work Class:	A2 - ALTERATION TYPE 2
Proposed Use:	OTHER CONSTRUCTION EQUIPMENT
Permit Number:	140508323-01-EW-OT
Status:	ISSUED
Valuation:	$0.00
Contractor Company:	
Contractor Name:	JIAJIE NI

Date:	**4/25/2016**
Permit Type:	**ELECTRICAL**
Description:	
Permit Description:	
Work Class:	ACTIVE
Proposed Use:	
Permit Number:	Z154728
Status:	AWAITING INSPECTION REQUEST
Valuation:	$0.00
Contractor Company:	
Contractor Name:	

ADJOINING PROPERTY FINDINGS

Date:	**12/31/2015**
Permit Type:	**PL**
Description:	**PLUMBING - ALTERATION TYPE 2** **PROPOSE TO RENOVATE APT., ENLARGE BATHROOM & REPLACE FIXTURES & FINISHES,** **REPLACE KITCHEN FIXTURES & CABINETS, MINOR PARTITION WORK, REMOVE/REPLACE** **CEILING & WALL & FLOOR SUB/FIN. FLOORING.**
Permit Description:	**PLUMBING**
Work Class:	A2 - ALTERATION TYPE 2
Proposed Use:	
Permit Number:	122428159-01-PL
Status:	ISSUED
Valuation:	$0.00
Contractor Company:	
Contractor Name:	STEVEN WASSERMAN

Date:	**8/24/2015**
Permit Type:	**EW**
Description:	**ALTERATION TYPE 2 - GEN. CONSTR.** **PROPOSE TO RENOVATE APT., ENLARGE BATHROOM & REPLACE FIXTURES & FINISHES,** **REPLACE KITCHEN FIXTURES & CABINETS, MINOR PARTITION WORK, UNDER PROPOSED** **RENOVATION OF APT.-REMOVE/REPLACE INTERIOR WALL, CEILING, & FLOOR & PARTITION** **FINISHES.**
Permit Description:	**EQUIPMENT WORK**
Work Class:	A2 - ALTERATION TYPE 2
Proposed Use:	OTHER CONSTRUCTION EQUIPMENT
Permit Number:	122408233-01-EW-OT
Status:	ISSUED
Valuation:	$0.00
Contractor Company:	
Contractor Name:	SABAN HOXHA

ADJOINING PROPERTY FINDINGS

Date: **8/4/2015**
Permit Type: **ELECTRICAL**
Description:

Permit Description:
Work Class: ACTIVE
Proposed Use:
Permit Number: Z150992
Status: AWAITING INSPECTION REQUEST
Valuation: $0.00
Contractor Company:
Contractor Name:

Date: **7/10/2015**
Permit Type: **ELECTRICAL**
Description:

Permit Description:
Work Class: ACTIVE
Proposed Use:
Permit Number: Z150546
Status: AWAITING INSPECTION REQUEST
Valuation: $0.00
Contractor Company:
Contractor Name:

ADJOINING PROPERTY FINDINGS

Date:	**7/8/2015**
Permit Type:	**EW**
Description:	**ALTERATION TYPE 2 - GEN. CONSTR. PROPOSE TO RENOVATE APT., ENLARGE BATHROOM & REPLACE FIXTURES & FINISHES, REPLACE KITCHEN FIXTURES & CABINETS, MINOR PARTITION WORK, REMOVE/REPLACE CEILING & WALL & FLOOR SUB/FIN. FLOORING.**
Permit Description:	**EQUIPMENT WORK**
Work Class:	A2 - ALTERATION TYPE 2
Proposed Use:	OTHER CONSTRUCTION EQUIPMENT
Permit Number:	122428159-01-EW-OT
Status:	ISSUED
Valuation:	$0.00
Contractor Company:	
Contractor Name:	SABAN HOXHA

Date:	**6/24/2015**
Permit Type:	**PL**
Description:	**PLUMBING - ALTERATION TYPE 2 PROPOSE TO RENOVATE APT., ENLARGE BATHROOM & REPLACE FIXTURES & FINISHES, REPLACE KITCHEN FIXTURES & CABINETS, MINOR PARTITION WORK, UNDER PROPOSED RENOVATION OF APT.-REMOVE/REPLACE INTERIOR WALL, CEILING, & FLOOR & PARTITION FINISHES.**
Permit Description:	**PLUMBING**
Work Class:	A2 - ALTERATION TYPE 2
Proposed Use:	
Permit Number:	122408233-01-PL
Status:	ISSUED
Valuation:	$0.00
Contractor Company:	
Contractor Name:	JERRY DIFALCO

ADJOINING PROPERTY FINDINGS

Date:	**6/4/2015**
Permit Type:	**PL**
Description:	**PLUMBING - ALTERATION TYPE 2** **PROPOSE TO RENOVATE APT.,REPLACE KITCHEN FIXTURES AND CABINETS,REPLACE EXISTING** **BATH FIXTURES AND FINISHES, INSTALL NEW BATH -NEW FIXTURES AND FINISHES.**
Permit Description:	**PLUMBING**
Work Class:	A2 - ALTERATION TYPE 2
Proposed Use:	
Permit Number:	122354950-01-PL
Status:	ISSUED
Valuation:	$0.00
Contractor Company:	
Contractor Name:	JERRY DIFALCO

Date:	**6/3/2015**
Permit Type:	**ELECTRICAL**
Description:	
Permit Description:	
Work Class:	CLOSED
Proposed Use:	
Permit Number:	Z149943
Status:	COMPLETED
Valuation:	$0.00
Contractor Company:	
Contractor Name:	

ADJOINING PROPERTY FINDINGS

Date:	**4/30/2015**
Permit Type:	**EW**
Description:	**ALTERATION TYPE 2 - MECH/HVAC** **PROPOSE TO RENOVATE APT.,REPLACE KITCHEN FIXTURES AND CABINETS,REPLACE EXISTING** **BATH FIXTURES AND FINISHES, INSTALL NEW BATH -NEW FIXTURES AND FINISHES.**
Permit Description:	**EQUIPMENT WORK**
Work Class:	A2 - ALTERATION TYPE 2
Proposed Use:	MECHANICAL/HVAC
Permit Number:	122354950-01-EW-MH
Status:	ISSUED
Valuation:	$0.00
Contractor Company:	
Contractor Name:	SABAN HOXHA

Date:	**4/30/2015**
Permit Type:	**EW**
Description:	**ALTERATION TYPE 2 - GEN. CONSTR.** **PROPOSE TO RENOVATE APT.,REPLACE KITCHEN FIXTURES AND CABINETS,REPLACE EXISTING** **BATH FIXTURES AND FINISHES, INSTALL NEW BATH -NEW FIXTURES AND FINISHES.**
Permit Description:	**EQUIPMENT WORK**
Work Class:	A2 - ALTERATION TYPE 2
Proposed Use:	OTHER CONSTRUCTION EQUIPMENT
Permit Number:	122354950-01-EW-OT
Status:	ISSUED
Valuation:	$0.00
Contractor Company:	
Contractor Name:	SABAN HOXHA

ADJOINING PROPERTY FINDINGS

Date: **4/12/2015**
Permit Type: **ELECTRICAL**
Description:

Permit Description:
Work Class: ACTIVE
Proposed Use:
Permit Number: Z149061
Status: AWAITING INSPECTION REQUEST
Valuation: $0.00
Contractor Company:
Contractor Name: SERENITY ELECTRIC CORP MICHAEL SCHMIDT

Date: **3/11/2015**
Permit Type: **ELECTRICAL**
Description:

Permit Description:
Work Class: CLOSED
Proposed Use:
Permit Number: Z148533
Status: COMPLETED
Valuation: $0.00
Contractor Company:
Contractor Name: SERENITY ELECTRIC CORP MICHAEL SCHMIDT

ADJOINING PROPERTY FINDINGS

Date:	**3/3/2015**
Permit Type:	**PL**
Description:	**PLUMBING - ALTERATION TYPE 2** **PROPOSE TO RENOVATE APT., PARTITION CHANGES, REPLACE KITCHEN FIXTURES &** **CABINETS, REPLACE EXIST. BATH FIXTURES & FINISHES, ADD NEW BATH-NEW FIXTURES &** **FINISHES.**
Permit Description:	**PLUMBING**
Work Class:	A2 - ALTERATION TYPE 2
Proposed Use:	
Permit Number:	122253989-01-PL
Status:	ISSUED
Valuation:	$0.00
Contractor Company:	
Contractor Name:	JERRY DIFALCO

Date:	**2/19/2015**
Permit Type:	**EW**
Description:	**ALTERATION TYPE 2 - MECH/HVAC** **PROPOSE TO RENOVATE APT., PARTITION CHANGES, REPLACE KITCHEN FIXTURES &** **CABINETS, REPLACE EXIST. BATH FIXTURES & FINISHES, ADD NEW BATH-NEW FIXTURES &** **FINISHES.**
Permit Description:	**EQUIPMENT WORK**
Work Class:	A2 - ALTERATION TYPE 2
Proposed Use:	MECHANICAL/HVAC
Permit Number:	122253989-01-EW-MH
Status:	ISSUED
Valuation:	$0.00
Contractor Company:	
Contractor Name:	SABAN HOXHA

ADJOINING PROPERTY FINDINGS

Date:	**2/18/2015**
Permit Type:	**EW**
Description:	**ALTERATION TYPE 2 - GEN. CONSTR. PROPOSE TO RENOVATE APT., PARTITION CHANGES, REPLACE KITCHEN FIXTURES & CABINETS, REPLACE EXIST. BATH FIXTURES & FINISHES, ADD NEW BATH-NEW FIXTURES & FINISHES.**
Permit Description:	**EQUIPMENT WORK**
Work Class:	A2 - ALTERATION TYPE 2
Proposed Use:	OTHER CONSTRUCTION EQUIPMENT
Permit Number:	122253989-01-EW-OT
Status:	ISSUED
Valuation:	$0.00
Contractor Company:	
Contractor Name:	SABAN HOXHA

Date:	**8/14/2014**
Permit Type:	**AL**
Description:	**ALTERATION TYPE 3 - GEN.CON GRINDING AND POINTING FRONT SIDE AS PER PLAN. NO CHANGE IN USE, EGRESS OR OCCUPANCY UNDER THIS APPLICATION**
Permit Description:	**ALTERATION**
Work Class:	A3 - ALTERATION TYPE 3
Proposed Use:	
Permit Number:	122041496-01-AL
Status:	ISSUED
Valuation:	$0.00
Contractor Company:	
Contractor Name:	SABAN HOXHA

ADJOINING PROPERTY FINDINGS

Date:	**4/25/2014**
Permit Type:	**PL**
Description:	**PLUMBING - ALTERATION TYPE 2** **REPLACE BOILER AND GAS/OIL BURNER WITH BOILER AND GAS BURNER AND REPLACE GAS F** **IRED BOILER AND INSTALL (2) 120 GALLON OT WATER STORAGE TANKS. ABANDON FUEL** **STORAGE TANK. NO CHANGE IN USE, EGRESS OR OCCUPANCY**
Permit Description:	**PLUMBING**
Work Class:	A2 - ALTERATION TYPE 2
Proposed Use:	
Permit Number:	121570610-01-PL
Status:	ISSUED
Valuation:	$0.00
Contractor Company:	
Contractor Name:	ELLIOT I CLARK

Date:	**4/25/2014**
Permit Type:	**ELECTRICAL**
Description:	
Permit Description:	
Work Class:	REHABILITATION
Proposed Use:	
Permit Number:	Z144032
Status:	Closed
Valuation:	$0.00
Contractor Company:	
Contractor Name:	CRM ELECTRIC CORP ROMAN RACZY

ADJOINING PROPERTY FINDINGS

Date:	**1/27/2014**
Permit Type:	**PL**
Description:	**PLUMBING - ALTERATION TYPE 2** **PROPOSE TO RENOVATE APT.,REPLACE BATH FIXTURES & FINISHES, REPLACE KIT.FIXTURES** **& CABINETS, MINOR PARTITION WORK.**
Permit Description:	**PLUMBING**
Work Class:	A2 - ALTERATION TYPE 2
Proposed Use:	
Permit Number:	121857142-01-PL
Status:	ISSUED
Valuation:	$0.00
Contractor Company:	
Contractor Name:	JERRY DIFALCO

Date:	**1/20/2014**
Permit Type:	**ELECTRICAL**
Description:	
Permit Description:	
Work Class:	REHABILITATION
Proposed Use:	
Permit Number:	Z142772
Status:	Closed
Valuation:	$0.00
Contractor Company:	
Contractor Name:	RPM ELECTRIC INC ALLAN VICTOR

ADJOINING PROPERTY FINDINGS

Date:	**1/8/2014**
Permit Type:	**PL**
Description:	**PLUMBING - ALTERATION TYPE 2** **PROPOSE TO RENOVATE APT.,REPLACE BATH FIXTURES & FINISHES,REPLACE KIT. FIXTURES** **& CABINETS,MINOR PARTITION WORK**
Permit Description:	**PLUMBING**
Work Class:	A2 - ALTERATION TYPE 2
Proposed Use:	
Permit Number:	121829236-01-PL
Status:	ISSUED
Valuation:	$0.00
Contractor Company:	
Contractor Name:	JERRY DIFALCO

Date:	**1/2/2014**
Permit Type:	**EW**
Description:	**ALTERATION TYPE 2 - GEN. CONSTR.** **PROPOSE TO RENOVATE APT.,REPLACE BATH FIXTURES & FINISHES, REPLACE KIT.FIXTURES** **& CABINETS, MINOR PARTITION WORK.**
Permit Description:	**EQUIPMENT WORK**
Work Class:	A2 - ALTERATION TYPE 2
Proposed Use:	OTHER CONSTRUCTION EQUIPMENT
Permit Number:	121857142-01-EW-OT
Status:	ISSUED
Valuation:	$0.00
Contractor Company:	
Contractor Name:	SABAN HOXHA

ADJOINING PROPERTY FINDINGS

Date:	**12/12/2013**
Permit Type:	**EW**
Description:	**ALTERATION TYPE 2 - GEN. CONSTR. PROPOSE TO RENOVATE APT.,REPLACE BATH FIXTURES & FINISHES,REPLACE KIT. FIXTURES & CABINETS,MINOR PARTITION WORK**
Permit Description:	**EQUIPMENT WORK**
Work Class:	A2 - ALTERATION TYPE 2
Proposed Use:	OTHER CONSTRUCTION EQUIPMENT
Permit Number:	121829236-01-EW-OT
Status:	ISSUED
Valuation:	$0.00
Contractor Company:	
Contractor Name:	SABAN HOXHA

Date:	**8/21/2013**
Permit Type:	**EW**
Description:	**ALTERATION TYPE 2 - GEN. CONSTR. PROPOSE TO RENOVATE APT.,REPLACE BATH & KIT. FIXTURES & FINISHES,MINOR PARTITION WORK.**
Permit Description:	**EQUIPMENT WORK**
Work Class:	A2 - ALTERATION TYPE 2
Proposed Use:	OTHER CONSTRUCTION EQUIPMENT
Permit Number:	121752139-01-EW-OT
Status:	ISSUED
Valuation:	$0.00
Contractor Company:	
Contractor Name:	SABAN HOXHA

ADJOINING PROPERTY FINDINGS

Date:	**7/22/2013**
Permit Type:	**ELECTRICAL**
Description:	
Permit Description:	
Work Class:	REHABILITATION
Proposed Use:	
Permit Number:	Z140438
Status:	Closed
Valuation:	$0.00
Contractor Company:	
Contractor Name:	SAMCO ELECTRIC CORP. SILVANO TRAVALJA

Date:	**4/9/2013**
Permit Type:	**EW**
Description:	**ALTERATION TYPE 2 - REMOVE TANK REPLACE BOILER AND GAS/OIL BURNER WITH BOILER AND GAS BURNER AND REPLACE GAS F IRED BOILER AND INSTALL (2) 120 GALLON OT WATER STORAGE TANKS. ABANDON FUEL STORAGE TANK. NO CHANGE IN USE, EGRESS OR OCCUPANCY**
Permit Description:	**EQUIPMENT WORK**
Work Class:	A2 - ALTERATION TYPE 2
Proposed Use:	OTHER CONSTRUCTION EQUIPMENT
Permit Number:	121570610-01-EW-OT
Status:	ISSUED
Valuation:	$0.00
Contractor Company:	
Contractor Name:	ELLIOT CLARK

ADJOINING PROPERTY FINDINGS

Date:	**4/9/2013**
Permit Type:	**EW**
Description:	**ALTERATION TYPE 2 - BOILER** **REPLACE BOILER AND GAS/OIL BURNER WITH BOILER AND GAS BURNER AND REPLACE GAS F** **IRED BOILER AND INSTALL (2) 120 GALLON OT WATER STORAGE TANKS. ABANDON FUEL** **STORAGE TANK. NO CHANGE IN USE, EGRESS OR OCCUPANCY**
Permit Description:	**EQUIPMENT WORK**
Work Class:	A2 - ALTERATION TYPE 2
Proposed Use:	BOILER
Permit Number:	121570610-01-EW-BL
Status:	ISSUED
Valuation:	$0.00
Contractor Company:	
Contractor Name:	ELLIOT I CLARK

Date:	**4/17/2012**
Permit Type:	**PL**
Description:	**PLUMBING - ALTERATION TYPE 2** **PROPOSE TO RENOVATE APT., REPLACE BATH FIXTURES & FINISHES, REPLACE KIT.** **FIXTURES & CABINETS, ADD WM & DRYER & D.W.**
Permit Description:	**PLUMBING**
Work Class:	A2 - ALTERATION TYPE 2
Proposed Use:	
Permit Number:	121030053-01-PL
Status:	ISSUED
Valuation:	$0.00
Contractor Company:	
Contractor Name:	SOONTHORN SANGPRAKARN

ADJOINING PROPERTY FINDINGS

Date:	**4/9/2012**
Permit Type:	**EW**
Description:	**ALTERATION TYPE 2 - GEN. CONSTR.** **PROPOSE TO RENOVATE APT., REPLACE BATH FIXTURES & FINISHES, REPLACE KIT.** **FIXTURES & CABINETS, ADD WM & DRYER & D.W.**
Permit Description:	**EQUIPMENT WORK**
Work Class:	A2 - ALTERATION TYPE 2
Proposed Use:	OTHER CONSTRUCTION EQUIPMENT
Permit Number:	121030053-01-EW-OT
Status:	ISSUED
Valuation:	$0.00
Contractor Company:	
Contractor Name:	LEONARD GRODIN

Date:	**10/19/2011**
Permit Type:	**PL**
Description:	**PLUMBING - ALTERATION TYPE 2** **RENOVATE APT. REPLACE BATH FIXT. & FINISH, RELOCATE/REPLACE KIT. FIXT.,ADD NEW** **BATH.**
Permit Description:	**PLUMBING**
Work Class:	A2 - ALTERATION TYPE 2
Proposed Use:	
Permit Number:	120826491-01-PL
Status:	ISSUED
Valuation:	$0.00
Contractor Company:	
Contractor Name:	RAYMOND W RODNITE

ADJOINING PROPERTY FINDINGS

Date:	**9/14/2011**
Permit Type:	**EW**
Description:	**ALTERATION TYPE 2 - GEN. CONSTR.** **RENOVATE APT. REPLACE BATH FIXT. & FINISH, RELOCATE/REPLACE KIT. FIXT.,ADD NEW** **BATH.**
Permit Description:	**EQUIPMENT WORK**
Work Class:	A2 - ALTERATION TYPE 2
Proposed Use:	OTHER CONSTRUCTION EQUIPMENT
Permit Number:	120826491-01-EW-OT
Status:	ISSUED
Valuation:	$0.00
Contractor Company:	
Contractor Name:	JOHN BENNARDO

Date:	**9/1/2011**
Permit Type:	**PL**
Description:	**PLUMBING - ALTERATION TYPE 2** **RENOVATE APT., REPLACE BATH & KIT. FIXTURES & FINISHES.**
Permit Description:	**PLUMBING**
Work Class:	A2 - ALTERATION TYPE 2
Proposed Use:	
Permit Number:	120793533-01-PL
Status:	ISSUED
Valuation:	$0.00
Contractor Company:	
Contractor Name:	RAYMOND W RODNITE

ADJOINING PROPERTY FINDINGS

Date:	**8/22/2011**
Permit Type:	**EW**
Description:	**ALTERATION TYPE 2 - GEN. CONSTR** **RENOVATE APT., REPLACE BATH & KIT. FIXTURES & FINISHES.**
Permit Description:	**EQUIPMENT WORK**
Work Class:	A2 - ALTERATION TYPE 2
Proposed Use:	OTHER CONSTRUCTION EQUIPMENT
Permit Number:	120793533-01-EW-OT
Status:	ISSUED
Valuation:	$0.00
Contractor Company:	
Contractor Name:	JOHN BENNARDO

Date:	**6/2/2008**
Permit Type:	**ELECTRICAL**
Description:	
Permit Description:	
Work Class:	
Proposed Use:	
Permit Number:	Z117522
Status:	COMPLETED
Valuation:	$0.00
Contractor Company:	
Contractor Name:	ALL WAYS ELECTRIC CORP.W RICHARD ESPOSITO, ALL WAYS ELECTRIC CORP.W JOSEPH ALOIA

ADJOINING PROPERTY FINDINGS

Date: **1/17/2008**
Permit Type: **ELECTRICAL**
Description:

Permit Description:
Work Class:
Proposed Use:
Permit Number: Z115650
Status: ADMINISTRATIVELY CLOSED (MINOR WORK)
Valuation: $0.00
Contractor Company:
Contractor Name: ALL WAYS ELECTRIC CORP.W RICHARD ESPOSITO, ALL WAYS ELECTRIC CORP.W JOSEPH ALOIA

Date: **4/20/2006**
Permit Type: **ELECTRICAL**
Description:

Permit Description:
Work Class:
Proposed Use:
Permit Number: Z108142
Status: COMPLETED
Valuation: $0.00
Contractor Company:
Contractor Name: SAMCO ELECTRIC CORP. SILVANO TRAVALJA

Date: **1/4/2006**
Permit Type: **EW**
Description:

Permit Description: **EQUIPMENT WORK**
Work Class:
Proposed Use: FUEL BURNING
Permit Number: 104312361-01-EW-FB
Status:
Valuation: $0.00
Contractor Company:
Contractor Name:

ADJOINING PROPERTY FINDINGS

Date:	**1/4/2006**
Permit Type:	**PL**
Description:	**PLUMBING - ALTERATION TYPE 2** **REPLACE GAS/OIL BURNER ON EXISTING LOW PRESSURE BOILER. NO CHANGE IN EGRESS,** **OCCUPANCY OR USE UNDER THIS APPLICATION.**
Permit Description:	**PLUMBING**
Work Class:	A2 - ALTERATION TYPE 2
Proposed Use:	
Permit Number:	104312361-01-PL
Status:	ISSUED
Valuation:	$0.00
Contractor Company:	
Contractor Name:	ELLIOT CLARK

Date:	**4/30/1997**
Permit Type:	**ELECTRICAL**
Description:	
Permit Description:	
Work Class:	
Proposed Use:	
Permit Number:	Z070162
Status:	COMPLETED
Valuation:	$0.00
Contractor Company:	
Contractor Name:	K & G ELECTRIC CO., INC. JEROME KRITZ, K & G ELECTRIC CO., INC. LEONARD KRITZ

ADJOINING PROPERTY FINDINGS

Date:	**11/6/1996**
Permit Type:	**EW**
Description:	**ALTERATION TYPE 2 - CONSTRUCTION RESPECTFULLY PROPOSE IN APT. 5W TO REST ORE PLASTER FINISH ON EXISTING CEILINGS AS PER PLANS, TO SKIM COAT ALL WALLS AND PAINT, AND INSTALL NEW CERAMIC TILE IN EXISTING BATH AND KI TCHEN AS SHOWN. MINOR PLUMBING WORK TO BE DONE UNDER PLUMBING REPAIR SLIP.**
Permit Description:	**EQUIPMENT WORK**
Work Class:	A2 - ALTERATION TYPE 2
Proposed Use:	OTHER CONSTRUCTION EQUIPMENT
Permit Number:	101419387-01-EW-OT
Status:	ISSUED
Valuation:	$0.00
Contractor Company:	
Contractor Name:	CELIA HITTER

Date:	**10/9/1988**
Permit Type:	**ELECTRICAL**
Description:	
Permit Description:	
Work Class:	
Proposed Use:	
Permit Number:	Z022689
Status:	COMPLETED
Valuation:	$0.00
Contractor Company:	
Contractor Name:	K & G ELECTRIC CO., INC. JEROME KRITZ, K & G ELECTRIC CO., INC. LEONARD KRITZ

ADJOINING PROPERTY FINDINGS

W 95TH ST

205 W 95TH ST

Date:	**4/26/2017**
Permit Type:	**PL**
Description:	**PLUMBING - ALTERATION TYPE 2** **RELOCATE EXISTING KITCHEN. CREATE NEW HOME-OFFICE.**
Permit Description:	**PLUMBING**
Work Class:	A2 - ALTERATION TYPE 2
Proposed Use:	
Permit Number:	123045150-01-PL
Status:	ISSUED
Valuation:	$0.00
Contractor Company:	
Contractor Name:	NICHOLAS SUIDA

Date:	**4/10/2017**
Permit Type:	**EW**
Description:	**ALTERATION TYPE 2 - GEN. CONSTR.** **RELOCATE EXISTING KITCHEN. CREATE NEW HOME-OFFICE.**
Permit Description:	**EQUIPMENT WORK**
Work Class:	A2 - ALTERATION TYPE 2
Proposed Use:	OTHER CONSTRUCTION EQUIPMENT
Permit Number:	123045150-01-EW-OT
Status:	ISSUED
Valuation:	$0.00
Contractor Company:	
Contractor Name:	TOMASZ KOBIERA

ADJOINING PROPERTY FINDINGS

Date:	**11/3/2016**
Permit Type:	**PL**
Description:	**PLUMBING - ALTERATION TYPE 2** **MINOR INTERIOR RENOVATION TO COMBINE EXISTING 5TH FLOOR APT#5A WITH APT#5B.** **INSTALLATION OF NEW NON-LOAD BEARING PARTITION W/SLIDING DOORS.NEW KITCHEN** **LAYOUT AND CLOSET.PLUMBING WORK TO INSTALL NEW BATHROOM.ALL FINISHES AS PER** **PLANS. NO CHANGE TO USE, EGRESS OR OCCUPANCY.**
Permit Description:	**PLUMBING**
Work Class:	A2 - ALTERATION TYPE 2
Proposed Use:	
Permit Number:	122929894-01-PL
Status:	ISSUED
Valuation:	$0.00
Contractor Company:	
Contractor Name:	LOUIS R ABRAMO

Date:	**10/31/2016**
Permit Type:	**EW**
Description:	**ALTERATION TYPE 2 - GEN. CONSTR.** **MINOR INTERIOR RENOVATION TO COMBINE EXISTING 5TH FLOOR APT#5A WITH APT#5B.** **INSTALLATION OF NEW NON-LOAD BEARING PARTITION W/SLIDING DOORS.NEW KITCHEN** **LAYOUT AND CLOSET.PLUMBING WORK TO INSTALL NEW BATHROOM.ALL FINISHES AS PER** **PLANS. NO CHANGE TO USE, EGRESS OR OCCUPANCY.**
Permit Description:	**EQUIPMENT WORK**
Work Class:	A2 - ALTERATION TYPE 2
Proposed Use:	OTHER CONSTRUCTION EQUIPMENT
Permit Number:	122929894-01-EW-OT
Status:	ISSUED
Valuation:	$0.00
Contractor Company:	
Contractor Name:	TOMASZ KOBIERA

ADJOINING PROPERTY FINDINGS

Date:	**1/10/2013**
Permit Type:	**PL**
Description:	**PLUMBING - ALTERATION TYPE 2** **INSTALL GAS GENERATOR ON THE ROOF. RELATED PLUMBING IN CELLAR THRU ROOF. NO** **CHANGE IN USE, EGRESS OR OCCUPANCY.**
Permit Description:	**PLUMBING**
Work Class:	A2 - ALTERATION TYPE 2
Proposed Use:	
Permit Number:	121386687-01-PL
Status:	ISSUED
Valuation:	$0.00
Contractor Company:	
Contractor Name:	IDRIZ HAXHIAJ

Date:	**12/10/2012**
Permit Type:	**EQ**
Description:	**ALTERATION TYPE 3 - CONSTRUCTION EQUIPMENT - SIDEWALK-SHED** **PROPOSED INSTALLATION OF HEAVY DUTY SIDEWALK SHED FILED FOR REMEDIAL REPAIRS AS** **PER PLANS. NO CHANGE IN USE OCCUPANCY OR EGRESS UNDER THIS APPLICATION. LIVE** **LOAD 300 PER SQUARE FEET. SIDEWALK SHED SHALL COMPLY WITH CHAPTER # 33 OF THE** **2008 CODE.**
Permit Description:	**CONSTRUCTION EQUIPMENT**
Work Class:	A3 - ALTERATION TYPE 3
Proposed Use:	SIDEWALK SHED
Permit Number:	121456511-01-EQ-SH
Status:	ISSUED
Valuation:	$0.00
Contractor Company:	
Contractor Name:	KAMALJIT SINGH

ADJOINING PROPERTY FINDINGS

Date:	**10/17/2012**
Permit Type:	**EW**
Description:	**ALTERATION TYPE 2 - FACADE** **FACADE REPAIR**
Permit Description:	**EQUIPMENT WORK**
Work Class:	A2 - ALTERATION TYPE 2
Proposed Use:	OTHER CONSTRUCTION EQUIPMENT
Permit Number:	121105188-01-EW-OT
Status:	ISSUED
Valuation:	$0.00
Contractor Company:	
Contractor Name:	DENNUS LOBAITO

Date:	**10/10/2012**
Permit Type:	**AL**
Description:	**ALTERATION TYPE 3 - ANTENNA** **CREATING TELECOMMUNICATIONS ROOM WITH HVAC IN THE CELLAR. RELATED ANTENNAS ON** **ROOF IN CONFORMANCE WITH TPPN # 5/98. NO CHANGE IN USE, EGRESS OR OCCUPANCY.RELATED A/C UNIT AND RELATED DUNNAGE ON ROOF.**
Permit Description:	**ALTERATION**
Work Class:	A3 - ALTERATION TYPE 3
Proposed Use:	
Permit Number:	121386419-01-AL
Status:	ISSUED
Valuation:	$0.00
Contractor Company:	
Contractor Name:	ROBERT TROTTR

ADJOINING PROPERTY FINDINGS

Date:	**10/10/2012**
Permit Type:	**EW**
Description:	**ALTERATION TYPE 2 - MECH/HVAC** **INSTALL GAS GENERATOR ON THE ROOF. RELATED PLUMBING IN CELLAR THRU ROOF. NO** **CHANGE IN USE, EGRESS OR OCCUPANCY.**
Permit Description:	**EQUIPMENT WORK**
Work Class:	A2 - ALTERATION TYPE 2
Proposed Use:	MECHANICAL/HVAC
Permit Number:	121386687-01-EW-MH
Status:	ISSUED
Valuation:	$0.00
Contractor Company:	
Contractor Name:	ROBERT TROTTR

Date:	**2/3/2011**
Permit Type:	**PL**
Description:	**PLUMBING - ALTERATION TYPE 2** **COMBINATION OF TWO APARTMENTS BY REMOVING ONE PARTITION WALL. REMOVAL OF ONE** **KITCHEN, REMOVAL OF TWO PLUMBING FIXTURES AND RANGE. NO CHANGE TO USE, EGRESS,** **OR OCCUPANCY.**
Permit Description:	**PLUMBING**
Work Class:	A2 - ALTERATION TYPE 2
Proposed Use:	
Permit Number:	120544704-01-PL
Status:	ISSUED
Valuation:	$0.00
Contractor Company:	
Contractor Name:	MARVIN WASOFF

ADJOINING PROPERTY FINDINGS

Date:	**12/22/2010**
Permit Type:	**EW**
Description:	**ALTERATION TYPE 2 - GEN. CONSTR COMBINATION OF TWO APARTMENTS BY REMOVING ONE PARTITION WALL. REMOVAL OF ONE KITCHEN, REMOVAL OF TWO PLUMBING FIXTURES AND RANGE. NO CHANGE TO USE, EGRESS, OR OCCUPANCY.**
Permit Description:	**EQUIPMENT WORK**
Work Class:	A2 - ALTERATION TYPE 2
Proposed Use:	OTHER CONSTRUCTION EQUIPMENT
Permit Number:	120544704-01-EW-OT
Status:	ISSUED
Valuation:	$0.00
Contractor Company:	
Contractor Name:	ANTHONY RICCIO

Date:	**7/2/2004**
Permit Type:	**PL**
Description:	**PLUMBING - ALTERATION TYPE 2 Apartment combination work to include partition, door, plumbing and ceiling work as indicated on the plans filed herewith. No change in use, egress or occupancy.**
Permit Description:	**PLUMBING**
Work Class:	A2 - ALTERATION TYPE 2
Proposed Use:	
Permit Number:	103782792-01-PL
Status:	ISSUED
Valuation:	$0.00
Contractor Company:	
Contractor Name:	ZBIGNIEW WANIELISTA

ADJOINING PROPERTY FINDINGS

Date:	**5/11/2004**
Permit Type:	**EW**
Description:	**ALTERATION TYPE 2 - GC** **Apartment combination work to include partition, door, plumbing and ceiling work as indicated on the plans filed herewith. No change in use, egress or occupancy.**
Permit Description:	**EQUIPMENT WORK**
Work Class:	A2 - ALTERATION TYPE 2
Proposed Use:	OTHER CONSTRUCTION EQUIPMENT
Permit Number:	103782792-01-EW-OT
Status:	ISSUED
Valuation:	$0.00
Contractor Company:	
Contractor Name:	PAVOL BARLIK

Date:	**10/30/2000**
Permit Type:	**EW**
Description:	**ALTERATION TYPE 2 - FACADE REPAIRS** **Facade repairs as indicated on plans filed herewith. No change to egress, use or occupancy.**
Permit Description:	**EQUIPMENT WORK**
Work Class:	A2 - ALTERATION TYPE 2
Proposed Use:	OTHER CONSTRUCTION EQUIPMENT
Permit Number:	102711512-01-EW-OT
Status:	ISSUED
Valuation:	$0.00
Contractor Company:	
Contractor Name:	PAUL Q PISMENY

ADJOINING PROPERTY FINDINGS

Date:	**10/20/2000**
Permit Type:	**EQ**
Description:	**ALTERATION TYPE 3 - CONSTRUCTION EQUIPMENT - SIDEWALK-SHED INSTALL HEAVY-DUTY SIDEWALK SHED 112' DURING FACADE REPAIR. NO CHANGE IN USE,EGRESS OR OCCUPANCY. SHED TO COMPLY WITH LL33/91.**
Permit Description:	**CONSTRUCTION EQUIPMENT**
Work Class:	A3 - ALTERATION TYPE 3
Proposed Use:	SIDEWALK SHED
Permit Number:	102838128-01-EQ-SH
Status:	ISSUED
Valuation:	$0.00
Contractor Company:	
Contractor Name:	CONSTANTIAN ZAHARIA

Date:	**5/5/1999**
Permit Type:	**ELECTRICAL**
Description:	
Permit Description:	
Work Class:	
Proposed Use:	
Permit Number:	Z078779
Status:	COMPLETED
Valuation:	$0.00
Contractor Company:	
Contractor Name:	QNCC ELEC'L CONTR CORP JOSEPH KASHINSKY

ADJOINING PROPERTY FINDINGS

Date: **12/29/1995**
Permit Type: **ELECTRICAL**
Description:

Permit Description:
Work Class:
Proposed Use:
Permit Number: Z064589
Status: CLOSED/CANCELLED
Valuation: $0.00
Contractor Company:
Contractor Name: JUBILEE ELEC. CORP. ALVIN SAUBERMAN

Date: **4/10/1991**
Permit Type: **ELECTRICAL**
Description:

Permit Description:
Work Class:
Proposed Use:
Permit Number: Z040065
Status: CLOSED/CANCELLED
Valuation: $0.00
Contractor Company:
Contractor Name: NORWAY ELECTRIC CORP. JOE MIDDLETON

Date: **1/3/1991**
Permit Type: **ELECTRICAL**
Description:

Permit Description:
Work Class:
Proposed Use:
Permit Number: Z037885
Status: COMPLETED
Valuation: $0.00
Contractor Company:
Contractor Name: ALCO ELEC. CO., INC. HENRY MOSES, ALCO ELEC. CO., INC. ROBERT MOSES

ADJOINING PROPERTY FINDINGS

Date: **4/11/1990**
Permit Type: **ELECTRICAL**
Description:

Permit Description:
Work Class:
Proposed Use:
Permit Number: Z033791
Status: COMPLETED
Valuation: $0.00
Contractor Company:
Contractor Name: ALL ELEC. SERVICE CORP. R MIGLIACCIO

Date: **2/27/1990**
Permit Type: **ELECTRICAL**
Description:

Permit Description:
Work Class:
Proposed Use:
Permit Number: Z033890
Status: COMPLETED
Valuation: $0.00
Contractor Company:
Contractor Name: J.R.C. ELECTRIC, INC. R CLASS, J.R.C. ELECTRIC, INC. J RISHIK

Date: **7/14/1989**
Permit Type: **ELECTRICAL**
Description:

Permit Description:
Work Class:
Proposed Use:
Permit Number: Z028155
Status: COMPLETED
Valuation: $0.00
Contractor Company:
Contractor Name: SILVERESCENT SIGN CO. INC A HIGGER

ADJOINING PROPERTY FINDINGS

Date:	**11/22/1985**
Permit Type:	**ELECTRICAL**
Description:	
Permit Description:	
Work Class:	
Proposed Use:	
Permit Number:	042531
Status:	COMPLETED
Valuation:	$0.00
Contractor Company:	
Contractor Name:	STEINMETZ ELEC. INC. M STEINMETZ

206 W 95TH ST

Date:	**5/4/2017**
Permit Type:	**DM**
Description:	**FULL DEMOLITION - FULL DEMOLITION OF A SIX STORY STRUCTURE, WITH USE OF MECHANICAL MEANS.**
Permit Description:	**DEMOLITION & REMOVAL**
Work Class:	DM - FULL DEMOLITION
Proposed Use:	
Permit Number:	122471128-01-DM
Status:	ISSUED
Valuation:	$0.00
Contractor Company:	
Contractor Name:	KIERAN SLEVIN

ADJOINING PROPERTY FINDINGS

Date:	**2/9/2017**
Permit Type:	**EQ**
Description:	**FULL DEMOLITION - CONSTRUCTION EQUIPMENT - FENCE** **FULL DEMOLITION OF A SIX STORY STRUCTURE, WITH USE OF MECHANICAL MEANS.**

Permit Description:	**CONSTRUCTION EQUIPMENT**
Work Class:	DM - FULL DEMOLITION
Proposed Use:	FENCE
Permit Number:	122471128-01-EQ-FN
Status:	ISSUED
Valuation:	$0.00
Contractor Company:	
Contractor Name:	KIERAN SLEVIN

Date:	**2/9/2017**
Permit Type:	**EQ**
Description:	**FULL DEMOLITION - CONSTRUCTION EQUIPMENT - OTHER** **MECHANICAL MEANS SUBMITTED AS SUBSEQUENT FILING FOR USE OF MECHANICAL EQUIPMENT** **AT THE TIME OF DEMOLITION**

Permit Description:	**CONSTRUCTION EQUIPMENT**
Work Class:	DM - FULL DEMOLITION
Proposed Use:	OTHER CONSTRUCTION EQUIPMENT
Permit Number:	122471128-02-EQ-OT
Status:	ISSUED
Valuation:	$0.00
Contractor Company:	
Contractor Name:	KIERAN SLEVIN

ADJOINING PROPERTY FINDINGS

Date:	**12/9/2016**
Permit Type:	**EQ**
Description:	**ALTERATION TYPE 3 - CONSTRUCTION EQUIPMENT - SCAFFOLD INSTALLATION OF A TEMPORARY SCAFFOLD AS PER PLANS IN CONJUNCTION WITH DEMO. NO CHANGE IN USE, EGRESS OR OCCUPANCY.SCAFFOLD TO COMPLY WITH CHAPTER 33 OF NYC BUILDING CODE OF 2014.**
Permit Description:	**CONSTRUCTION EQUIPMENT**
Work Class:	A3 - ALTERATION TYPE 3
Proposed Use:	SCAFFOLD
Permit Number:	122935235-01-EQ-SF
Status:	ISSUED
Valuation:	$0.00
Contractor Company:	
Contractor Name:	EDWARD KELLY JR

Date:	**12/9/2016**
Permit Type:	**EQ**
Description:	**ALTERATION TYPE 3 - CONSTRUCTION EQUIPMENT - SIDEWALK-SHED INSTALLATION OF A HEAVY DUTY SIDEWALK SHED AS PER PLANS IN CONJUNCTION WITH DEMO. NO CHANGE IN USE, EGRESS OR OCCUPANCY. SIDEWALK SHED TO COMPLY WITH CHAPTER 33 OF NYC BUILDING CODE OF 2014.**
Permit Description:	**CONSTRUCTION EQUIPMENT**
Work Class:	A3 - ALTERATION TYPE 3
Proposed Use:	SIDEWALK SHED
Permit Number:	122954614-01-EQ-SH
Status:	ISSUED
Valuation:	$0.00
Contractor Company:	
Contractor Name:	EDWARD KELLY JR

ADJOINING PROPERTY FINDINGS

Date:	**11/10/2016**
Permit Type:	**EW**
Description:	**ALTERATION TYPE 2 - INTERIOR DEMO** **REMOVAL OF INTERIOR NON-LOAD BEARING PARTITIONS, CEILINGS AND FINISHES**
Permit Description:	**EQUIPMENT WORK**
Work Class:	A2 - ALTERATION TYPE 2
Proposed Use:	OTHER CONSTRUCTION EQUIPMENT
Permit Number:	140569542-01-EW-OT
Status:	ISSUED
Valuation:	$0.00
Contractor Company:	
Contractor Name:	KIERAN SLEVIN

Date:	**10/13/2016**
Permit Type:	**ELECTRICAL**
Description:	
Permit Description:	
Work Class:	ACTIVE
Proposed Use:	
Permit Number:	Z157451
Status:	AWAITING INSPECTION REQUEST
Valuation:	$0.00
Contractor Company:	
Contractor Name:	

ADJOINING PROPERTY FINDINGS

Date:	**5/1/2013**
Permit Type:	**EW**
Description:	**ALTERATION TYPE 2 - GEN. CONSTR.** **FACADE REPAIRS AS INDICATED ON PLANS. NO CHANGE IN OCCUPANCY, USE, OR EGRESS.**

Permit Description:	**EQUIPMENT WORK**
Work Class:	A2 - ALTERATION TYPE 2
Proposed Use:	OTHER CONSTRUCTION EQUIPMENT
Permit Number:	121499468-01-EW-OT
Status:	ISSUED
Valuation:	$0.00
Contractor Company:	
Contractor Name:	THOMAS ANDREADAKIS

Date:	**1/4/2013**
Permit Type:	**EQ**
Description:	**ALTERATION TYPE 3 - CONSTRUCTION EQUIPMENT - SCAFFOLD** **PIPE SCAFFOLD PROPOSED INSTALLATION OF PIPE SCAFFOLD AS PER PLAN NO CHANGE IN** **USE, OCCUPANCY OF EGRESS UNDER THIS APPLICATION.**

Permit Description:	**CONSTRUCTION EQUIPMENT**
Work Class:	A3 - ALTERATION TYPE 3
Proposed Use:	SCAFFOLD
Permit Number:	140047303-01-EQ-SF
Status:	ISSUED
Valuation:	$0.00
Contractor Company:	
Contractor Name:	WILLIAM LAFFEY

ADJOINING PROPERTY FINDINGS

Date:	**5/1/2012**
Permit Type:	**EQ**
Description:	**ALTERATION TYPE 3 - CONSTRUCTION EQUIPMENT - SIDEWALK-SHED SIDEWALK SHED PROPOSED INSTALLATION OF SIDEWALK SHED AS PER PLAN. NO CHANGE IN USE, EGRESS OR OCCUPANCY.**
Permit Description:	**CONSTRUCTION EQUIPMENT**
Work Class:	A3 - ALTERATION TYPE 3
Proposed Use:	SIDEWALK SHED
Permit Number:	121061965-01-EQ-SH
Status:	ISSUED
Valuation:	$0.00
Contractor Company:	
Contractor Name:	JOEL ARGUELLES

Date:	**11/15/2004**
Permit Type:	**ELECTRICAL**
Description:	
Permit Description:	
Work Class:	
Proposed Use:	
Permit Number:	Z102701
Status:	COMPLETED
Valuation:	$0.00
Contractor Company:	
Contractor Name:	ELEC, LIGHT & POWER,INC FRANK PAOLINO

ADJOINING PROPERTY FINDINGS

Date:	**3/23/1992**
Permit Type:	**AL**
Description:	**ALTERATION TYPE 3 - ERECT PARTITION WITHIN EXISTING LOBBY. NO CHANGE IN USE,EGRESS OR OCCUPANCY UNDER THIS APPL.**
Permit Description:	**ALTERATION**
Work Class:	A3 - ALTERATION TYPE 3
Proposed Use:	
Permit Number:	100261093-01-AL
Status:	WITHDRAWN
Valuation:	$0.00
Contractor Company:	
Contractor Name:	ARGYRIOS THEODORATOS

214 W 95TH ST

Date:	**8/18/2017**
Permit Type:	**EQ**
Description:	**ALTERATION TYPE 3 - CONSTRUCTION EQUIPMENT - SCAFFOLD INSTALLATION OF A TEMPORARY SCAFFOLD AS PER PLANS IN CONJUNCTION WITH BUILDING DEMOLITION. NO CHANGE IN USE, EGRESS OR OCCUPANCY. SCAFFOLD TO COMPLY WITH CHAPTER 33 OF NYC BUILDING CODE OF 2014.**
Permit Description:	**CONSTRUCTION EQUIPMENT**
Work Class:	A3 - ALTERATION TYPE 3
Proposed Use:	SCAFFOLD
Permit Number:	123117304-01-EQ-SF
Status:	ISSUED
Valuation:	$0.00
Contractor Company:	
Contractor Name:	EDWARD KELLY JR

ADJOINING PROPERTY FINDINGS

Date:	**8/15/2017**
Permit Type:	**EQ**
Description:	**ALTERATION TYPE 3 - CONSTRUCTION EQUIPMENT - SIDEWALK-SHED INSTALLATION OF A HEAVY DUTY SIDEWALK SHED AS PER PLANS IN CONJUNCTION WITH BUILDING DEMOLITION. NO CHANGE IN USE, EGRESS OR OCCUPANCY. SIDEWALK SHED TO COMPLY WITH CHAPTER 33 OF NYC BUILDING CODE OF 2014.**
Permit Description:	**CONSTRUCTION EQUIPMENT**
Work Class:	A3 - ALTERATION TYPE 3
Proposed Use:	SIDEWALK SHED
Permit Number:	123116207-01-EQ-SH
Status:	ISSUED
Valuation:	$0.00
Contractor Company:	
Contractor Name:	EDWARD KELLY JR

Date:	**5/4/2017**
Permit Type:	**DM**
Description:	**FULL DEMOLITION - FULL DEMOLITION OF A SIX-STORY PARKING GARAGE USING MECHANICAL MEANS.**
Permit Description:	**DEMOLITION & REMOVAL**
Work Class:	DM - FULL DEMOLITION
Proposed Use:	
Permit Number:	122720332-01-DM
Status:	REISSUED
Valuation:	$0.00
Contractor Company:	
Contractor Name:	KIERAN SLEVIN

ADJOINING PROPERTY FINDINGS

Date:	**5/4/2017**
Permit Type:	**EQ**
Description:	**FULL DEMOLITION - CONSTRUCTION EQUIPMENT - FENCE** **FULL DEMOLITION OF A SIX-STORY PARKING GARAGE USING MECHANICAL MEANS.**
Permit Description:	**CONSTRUCTION EQUIPMENT**
Work Class:	DM - FULL DEMOLITION
Proposed Use:	FENCE
Permit Number:	122720332-01-EQ-FN
Status:	ISSUED
Valuation:	$0.00
Contractor Company:	
Contractor Name:	KIERAN SLEVIN

Date:	**8/29/2016**
Permit Type:	**ELECTRICAL**
Description:	
Permit Description:	
Work Class:	ACTIVE
Proposed Use:	
Permit Number:	Z156773
Status:	AWAITING INSPECTION REQUEST
Valuation:	$0.00
Contractor Company:	
Contractor Name:	

ADJOINING PROPERTY FINDINGS

Date:	**5/22/2015**
Permit Type:	**EW**
Description:	**ALTERATION TYPE 2 - GEN. CONSTR. FILING FOR GROUND LEVEL GARAGE REPAIRS TO PATCH CONCRETE FLOOR SLAB AS SHOWN ON DRAWINGS FILED HEREWITH. NO CHANGE IN USE, EGRESS OR OCCUPANCY.**
Permit Description:	**EQUIPMENT WORK**
Work Class:	A2 - ALTERATION TYPE 2
Proposed Use:	OTHER CONSTRUCTION EQUIPMENT
Permit Number:	121992781-01-EW-OT
Status:	ISSUED
Valuation:	$0.00
Contractor Company:	
Contractor Name:	JAMES SUERMANN

Date:	**4/4/2011**
Permit Type:	**EW**
Description:	**ALTERATION TYPE 2 - STRUCTURAL FILING FOR GARAGE REPAIRS TO PATCH CONCRETE FLOOR STABS, CHIMNEY BRICK REPAIRS, CAP FLASHING AND RE-COAT ENTIRE ROOF SURFACE AS SHOWN ON DRAWINGS FILED HEREWITH. NO CHANGE IN USE, EGRESS OR OCCUPANCY.**
Permit Description:	**EQUIPMENT WORK**
Work Class:	A2 - ALTERATION TYPE 2
Proposed Use:	OTHER CONSTRUCTION EQUIPMENT
Permit Number:	120592064-01-EW-OT
Status:	REISSUED, ISSUED
Valuation:	$0.00
Contractor Company:	
Contractor Name:	JIM SUERMANN

ADJOINING PROPERTY FINDINGS

Date:	**7/14/2010**
Permit Type:	**EW**
Description:	**ALTERATION TYPE 2 - GC & ST** **FILING FOR THE INSTALL FABRICATED METAL WHEEL STOPS AND SECONDARY VEHICLE** **BARRIERS IN THE FORM OF FABRICATED BUMPER GUARD RAILING AT ELEVATED GARAGE FLOOR** **LEVELS, AND MISCELLANEOUS CONCRETE AND STEEL REPAIRS TO GARAGE INTERIOR, FILING** **FOR THE REMOVE AND REPLACE 8 STORY STEEL EXTERIOR FIRE ESCAPE STAIR STRUCTURE AS** **SHOWN ON DRAWINGS FILED HEREWITH.**
Permit Description:	**EQUIPMENT WORK**
Work Class:	A2 - ALTERATION TYPE 2
Proposed Use:	OTHER CONSTRUCTION EQUIPMENT
Permit Number:	120314677-01-EW-OT
Status:	ISSUED
Valuation:	$0.00
Contractor Company:	
Contractor Name:	JIM SUERMANN

Date:	**9/25/2009**
Permit Type:	**EW**
Description:	**ALTERATION TYPE 2 - GEN. CONSTR** **APPLICATION FILED FOR FACADE AND ROOF REPAIRS TO EXISTING PARKING GARAGE** **STRUCTURE AS PER DRAWINGS FILED HEREWITH. NO CHANGE TO USE EGRESS OR OCCUPANCY** **AS A PART OF THIS APPLICATION.**
Permit Description:	**EQUIPMENT WORK**
Work Class:	A2 - ALTERATION TYPE 2
Proposed Use:	OTHER CONSTRUCTION EQUIPMENT
Permit Number:	120139652-01-EW-OT
Status:	ISSUED
Valuation:	$0.00
Contractor Company:	
Contractor Name:	ALEX TAGER

ADJOINING PROPERTY FINDINGS

Date:	**9/22/2009**
Permit Type:	**EQ**
Description:	**ALTERATION TYPE 3 - CONSTRUCTION EQUIPMENT - SIDEWALK-SHED INSTALLATION OF 75 LINEAR FEET OF HEAVY DUTY SIDEWALK SHED FOR EXTERIOR REPAIRS, FILED SEPARATELY. LIVE LOAD 300 PSF. SIDEWALK SHED SHALL COMPLY WITH CHAPTER #33 OF THE 2008 CODE. NO CHANGE IN USE, OCCUPANCY OR EGRESS UNDER THIS APPLICATION.**
Permit Description:	**CONSTRUCTION EQUIPMENT**
Work Class:	A3 - ALTERATION TYPE 3
Proposed Use:	SIDEWALK SHED
Permit Number:	120160994-01-EQ-SH
Status:	ISSUED
Valuation:	$0.00
Contractor Company:	
Contractor Name:	PETER O' FARRELL

Date:	**9/15/2009**
Permit Type:	**ELECTRICAL**
Description:	
Permit Description:	
Work Class:	
Proposed Use:	
Permit Number:	Z123200
Status:	CLOSED/CANCELLED
Valuation:	$0.00
Contractor Company:	
Contractor Name:	SHUIR ELEC'L CONTR'S CORP DECLAN DELAHUNTY

ADJOINING PROPERTY FINDINGS

Date:	**11/29/2007**
Permit Type:	**PL**
Description:	**PLUMBING - ALTERATION TYPE 2** **Subsequent filing for plumbing and mechancial work.**

Permit Description:	**PLUMBING**
Work Class:	A2 - ALTERATION TYPE 2
Proposed Use:	
Permit Number:	104444923-03-PL
Status:	ISSUED
Valuation:	$0.00
Contractor Company:	
Contractor Name:	JEFFREY TROODLER

Date:	**7/3/2007**
Permit Type:	**AL**
Description:	**ALTERATION TYPE 3 - AWNING** **Erect non-illuminated accessory business awning with 5.06 sf copy/lettering.** **No change in use, egress or occupancy.**

Permit Description:	**ALTERATION**
Work Class:	A3 - ALTERATION TYPE 3
Proposed Use:	
Permit Number:	104692995-01-AL
Status:	ISSUED
Valuation:	$0.00
Contractor Company:	
Contractor Name:	JONATHON BRAGOLI

ADJOINING PROPERTY FINDINGS

Date: **7/10/2006**
Permit Type: **ELECTRICAL**
Description:

Permit Description:
Work Class:
Proposed Use:
Permit Number: Z108763
Status: COMPLETED
Valuation: $0.00
Contractor Company:
Contractor Name: BLAKE ELEC. CONTR. CO., I PETER BLAKE

Date: **6/29/2006**
Permit Type: **EQ**
Description: **ALTERATION TYPE 2 - CONSTRUCTION EQUIPMENT - FENCE**
It is proposed to renovate existing use group B2 garage with the same use group carwash and car rental facility as shown on plans. Replace storefront and install temporary Construction fence. No change in use, egress or occupancy.

Permit Description: **CONSTRUCTION EQUIPMENT**
Work Class: A2 - ALTERATION TYPE 2
Proposed Use: FENCE
Permit Number: 104444923-01-EQ-FN
Status: ISSUED
Valuation: $0.00
Contractor Company:
Contractor Name: JOHN GLIELMI

ADJOINING PROPERTY FINDINGS

Date:	**6/29/2006**
Permit Type:	**EW**
Description:	**ALTERATION TYPE 2 - CONSTRUCTION** **It is proposed to renovate existing use group B2 garage with the same use group carwash and car rental facility as shown on plans. Replace storefront and install temporary Construction fence. No change in use, egress or occupancy.**
Permit Description:	**EQUIPMENT WORK**
Work Class:	A2 - ALTERATION TYPE 2
Proposed Use:	OTHER CONSTRUCTION EQUIPMENT
Permit Number:	104444923-01-EW-OT
Status:	ISSUED
Valuation:	$0.00
Contractor Company:	
Contractor Name:	JOHN GLIELMI

Date:	**6/29/2006**
Permit Type:	**EW**
Description:	**ALTERATION TYPE 2 - Structrual** **Subsequent filing for structural work**
Permit Description:	**EQUIPMENT WORK**
Work Class:	A2 - ALTERATION TYPE 2
Proposed Use:	OTHER CONSTRUCTION EQUIPMENT
Permit Number:	104444923-02-EW-OT
Status:	ISSUED
Valuation:	$0.00
Contractor Company:	
Contractor Name:	JOHN GLIELMI

ADJOINING PROPERTY FINDINGS

Date:	**6/29/2006**
Permit Type:	**EW**
Description:	**ALTERATION TYPE 2 - MECH/HVAC** **Subsequent filing for plumbing and mechancial work.**
Permit Description:	**EQUIPMENT WORK**
Work Class:	A2 - ALTERATION TYPE 2
Proposed Use:	MECHANICAL/HVAC
Permit Number:	104444923-03-EW-MH
Status:	ISSUED
Valuation:	$0.00
Contractor Company:	
Contractor Name:	JOHN GLIELMI

Date:	**4/17/2000**
Permit Type:	**ELECTRICAL**
Description:	
Permit Description:	
Work Class:	
Proposed Use:	
Permit Number:	Z082811
Status:	VIOLATN PENDING AT CONTRACTOR
Valuation:	$0.00
Contractor Company:	
Contractor Name:	LINTECH ELECTRIC, INC. LINDEN TUDOR

ADJOINING PROPERTY FINDINGS

215 W 95TH ST

Date:	**10/11/2016**
Permit Type:	**EQ**
Description:	**ALTERATION TYPE 3 - CONSTRUCTION EQUIPMENT - SIDEWALK-SHED INSTALLATION OF HEAVY DUTY SIDEWALK SHED AS PER PLANS. NO CHANGE IN USE, EGRESS, OR OCCUPANCY**
Permit Description:	**CONSTRUCTION EQUIPMENT**
Work Class:	A3 - ALTERATION TYPE 3
Proposed Use:	SIDEWALK SHED
Permit Number:	140557797-01-EQ-SH
Status:	ISSUED
Valuation:	$0.00
Contractor Company:	
Contractor Name:	GABRIEL SERAFIN

Date:	**10/5/2016**
Permit Type:	**ELECTRICAL**
Description:	
Permit Description:	
Work Class:	ACTIVE
Proposed Use:	
Permit Number:	Z157329
Status:	AWAITING INSPECTION REQUEST
Valuation:	$0.00
Contractor Company:	
Contractor Name:	

ADJOINING PROPERTY FINDINGS

Date:	**8/10/2016**
Permit Type:	**ELECTRICAL**
Description:	
Permit Description:	
Work Class:	ACTIVE
Proposed Use:	
Permit Number:	Z156467
Status:	AWAITING INSPECTION REQUEST
Valuation:	$0.00
Contractor Company:	
Contractor Name:	

Date:	**6/23/2016**
Permit Type:	**PL**
Description:	**PLUMBING - ALTERATION TYPE 2** **INTERIOR RENOVATION AND COMBINATION OF APARTMENTS 8B AND 8C . REMOVAL KITCHEN IN** **APT 8B. SOME PARTIION AND PLUMBING WORK TO BE DONE ACCORDINT TO PLANS. NO CHANGE** **OF USE EGRESS OR OCCUPANCY UNDER THIS APPLICATION**
Permit Description:	**PLUMBING**
Work Class:	A2 - ALTERATION TYPE 2
Proposed Use:	
Permit Number:	122762475-01-PL
Status:	ISSUED
Valuation:	$0.00
Contractor Company:	
Contractor Name:	SALVATORE MANZELLA

ADJOINING PROPERTY FINDINGS

Date:	**6/3/2016**
Permit Type:	**EW**
Description:	**ALTERATION TYPE 2 - GEN. CONSTR.** **INTERIOR RENOVATION AND COMBINATION OF APARTMENTS 8B AND 8C . REMOVAL KITCHEN IN** **APT 8B. SOME PARTIION AND PLUMBING WORK TO BE DONE ACCORDINT TO PLANS. NO CHANGE** **OF USE EGRESS OR OCCUPANCY UNDER THIS APPLICATION**
Permit Description:	**EQUIPMENT WORK**
Work Class:	A2 - ALTERATION TYPE 2
Proposed Use:	OTHER CONSTRUCTION EQUIPMENT
Permit Number:	122762475-01-EW-OT
Status:	ISSUED
Valuation:	$0.00
Contractor Company:	
Contractor Name:	DAVE TOMASELLI

Date:	**9/24/2015**
Permit Type:	**PL**
Description:	**PLUMBING - ALTERATION TYPE 2** **PROPOSED INTERIOR RENOVATION AND COMBINING APARTMENTS 10B & 10C.**
Permit Description:	**PLUMBING**
Work Class:	A2 - ALTERATION TYPE 2
Proposed Use:	
Permit Number:	121998295-01-PL
Status:	ISSUED
Valuation:	$0.00
Contractor Company:	
Contractor Name:	LEROY W BROOKES

ADJOINING PROPERTY FINDINGS

Date:	**6/27/2014**
Permit Type:	**PL**
Description:	**PLUMBING - ALTERATION TYPE 2** **MINOR INTERIOR RENOVATION TO EXISTING CLASS A APARTMENT AS PER PLANS FILED. NO** **CHANGE TO USE, OCCUPANCY OR EGRESS.**
Permit Description:	**PLUMBING**
Work Class:	A2 - ALTERATION TYPE 2
Proposed Use:	
Permit Number:	140207247-01-PL
Status:	ISSUED
Valuation:	$0.00
Contractor Company:	
Contractor Name:	EDWIN VAZQUEZ

Date:	**6/24/2014**
Permit Type:	**EW**
Description:	**ALTERATION TYPE 2 - GEN. CONSTR.** **MINOR INTERIOR RENOVATION TO EXISTING CLASS A APARTMENT AS PER PLANS FILED. NO** **CHANGE TO USE, OCCUPANCY OR EGRESS.**
Permit Description:	**EQUIPMENT WORK**
Work Class:	A2 - ALTERATION TYPE 2
Proposed Use:	OTHER CONSTRUCTION EQUIPMENT
Permit Number:	140207247-01-EW-OT
Status:	ISSUED
Valuation:	$0.00
Contractor Company:	
Contractor Name:	FRED MEDINA

ADJOINING PROPERTY FINDINGS

Date:	**6/13/2014**
Permit Type:	**EW**
Description:	**ALTERATION TYPE 2 - GEN. CONSTR.** **PROPOSED INTERIOR RENOVATION AND COMBINING APARTMENTS 10B & 10C.**
Permit Description:	**EQUIPMENT WORK**
Work Class:	A2 - ALTERATION TYPE 2
Proposed Use:	OTHER CONSTRUCTION EQUIPMENT
Permit Number:	121998295-01-EW-OT
Status:	ISSUED
Valuation:	$0.00
Contractor Company:	
Contractor Name:	ONIZETE F ALMEIDA

Date:	**3/20/2014**
Permit Type:	**EQ**
Description:	**ALTERATION TYPE 3 - CONSTRUCTION EQUIPMENT - SIDEWALK-SHED** **INSTALLATION OF SIDEWALK SHED AS PER PLANS. WORK SHALL COMPLY WITH 2008 BUILDING** **CODE CHAPTER 33. NO CHANGE IN USE EGRESS OR OCCUPANCY.**
Permit Description:	**CONSTRUCTION EQUIPMENT**
Work Class:	A3 - ALTERATION TYPE 3
Proposed Use:	SIDEWALK SHED
Permit Number:	140062410-01-EQ-SH
Status:	ISSUED
Valuation:	$0.00
Contractor Company:	
Contractor Name:	CHRISTOPHER DOWNES

ADJOINING PROPERTY FINDINGS

Date:	**1/30/2014**
Permit Type:	**EW**
Description:	**ALTERATION TYPE 2 - FACADE EXTERIOR REPAIRS, PARAPET REPLACEMENT, BRICK REPLACEMENT, ROOF REPLACEMENT, WINDOW CAULKING, SIDEWALK SHED IF REQUIRED TO BE FILED SEPARATELY.NO CHANGE IN USE EGRESS OR OCCUPANCY,**
Permit Description:	**EQUIPMENT WORK**
Work Class:	A2 - ALTERATION TYPE 2
Proposed Use:	OTHER CONSTRUCTION EQUIPMENT
Permit Number:	121371657-01-EW-OT
Status:	ISSUED
Valuation:	$0.00
Contractor Company:	
Contractor Name:	JOSEPH MCCALLION

Date:	**3/13/2013**
Permit Type:	**ELECTRICAL**
Description:	
Permit Description:	
Work Class:	REHABILITATION
Proposed Use:	
Permit Number:	Z138646
Status:	Open
Valuation:	$0.00
Contractor Company:	
Contractor Name:	BOROWIDE ELECT'L CONTR'S GREGORY PAPANTONIOU

ADJOINING PROPERTY FINDINGS

Date:	**12/3/2012**
Permit Type:	**EW**
Description:	**ALTERATION TYPE 2 - TANK RMVL** **REPLACE NEW LP GAS SERVICE, GAS METER, GAS BOOSTER, GAS TRAINS, & ASSOCIATED** **PIPING AS PER CON EDISON. RECONNECT NEW GAS SERVICE TO EXISTING BOILERS/BURNERS** **AND EXISTING HOUSE LOADS. LEGALLY REMOVE EXISTING OIL TANK TANK. NO CHANGE IN** **MEANS OF EGRESS, USE GROUP, OR OCCUPANCY.**
Permit Description:	**EQUIPMENT WORK**
Work Class:	A2 - ALTERATION TYPE 2
Proposed Use:	OTHER CONSTRUCTION EQUIPMENT
Permit Number:	121424850-01-EW-OT
Status:	ISSUED
Valuation:	$0.00
Contractor Company:	
Contractor Name:	WILLIAM JEBAILY

Date:	**12/3/2012**
Permit Type:	**PL**
Description:	**PLUMBING - ALTERATION TYPE 2** **REPLACE NEW LP GAS SERVICE, GAS METER, GAS BOOSTER, GAS TRAINS, & ASSOCIATED** **PIPING AS PER CON EDISON. RECONNECT NEW GAS SERVICE TO EXISTING BOILERS/BURNERS** **AND EXISTING HOUSE LOADS. LEGALLY REMOVE EXISTING OIL TANK TANK. NO CHANGE IN** **MEANS OF EGRESS, USE GROUP, OR OCCUPANCY.**
Permit Description:	**PLUMBING**
Work Class:	A2 - ALTERATION TYPE 2
Proposed Use:	
Permit Number:	121424850-01-PL
Status:	ISSUED
Valuation:	$0.00
Contractor Company:	
Contractor Name:	ADAM ABRAMOWITZ

ADJOINING PROPERTY FINDINGS

Date: **10/8/2009**
Permit Type: **ELECTRICAL**
Description:

Permit Description:
Work Class:
Proposed Use:
Permit Number: Z123465
Status: COMPLETED
Valuation: $0.00
Contractor Company:
Contractor Name: ROBIN ELECTRICAL CO., INC ARTHUR ROBIN, ROBIN ELECTRICAL CO., INC LAURENCE ROBIN

Date: **5/30/2007**
Permit Type: **ELECTRICAL**
Description:

Permit Description:
Work Class:
Proposed Use:
Permit Number: Z112396
Status: ADMINISTRATIVELY CLOSED (MINOR WORK)
Valuation: $0.00
Contractor Company:
Contractor Name: L.E.A. ELECTRIC CORP. EFRAIM ALTER

ADJOINING PROPERTY FINDINGS

Date:	**2/23/2007**
Permit Type:	**PL**
Description:	**PLUMBING - ALTERATION TYPE 2** **MINOR MODIFICATION OF APARTMENT LAYOUT.NO CHANGES TO USE, OCCUPANCY OR** **EGRESS UNDER THIS APPLICATION.**
Permit Description:	**PLUMBING**
Work Class:	A2 - ALTERATION TYPE 2
Proposed Use:	
Permit Number:	104604028-01-PL
Status:	ISSUED
Valuation:	$0.00
Contractor Company:	
Contractor Name:	DOMINICK SCIALFA

Date:	**1/10/2007**
Permit Type:	**EW**
Description:	**ALTERATION TYPE 2 - CONST.** **MINOR MODIFICATION OF APARTMENT LAYOUT.NO CHANGES TO USE, OCCUPANCY OR** **EGRESS UNDER THIS APPLICATION.**
Permit Description:	**EQUIPMENT WORK**
Work Class:	A2 - ALTERATION TYPE 2
Proposed Use:	OTHER CONSTRUCTION EQUIPMENT
Permit Number:	104604028-01-EW-OT
Status:	ISSUED
Valuation:	$0.00
Contractor Company:	
Contractor Name:	SHIMON WEITZ

ADJOINING PROPERTY FINDINGS

Date:	**8/1/2006**
Permit Type:	**ELECTRICAL**
Description:	
Permit Description:	
Work Class:	
Proposed Use:	
Permit Number:	Z108829
Status:	COMPLETED
Valuation:	$0.00
Contractor Company:	
Contractor Name:	CENTENNIAL ELEVATOR INDUS HUBERT HAYES, CENTENNIAL ELEVATOR INDUS RADOS MILOJKOVIC

Date:	**6/2/2006**
Permit Type:	**PL**
Description:	**PLUMBING - ALTERATION TYPE 2** **Interior demolition, partion, ceiling wo rk, and plumbing modification.** **E IN USE, EGRESS, OR OCCUPANY.COMBINATIO N OF PH B AND PH C**
Permit Description:	**PLUMBING**
Work Class:	A2 - ALTERATION TYPE 2
Proposed Use:	
Permit Number:	102152885-01-PL
Status:	ISSUED
Valuation:	$0.00
Contractor Company:	
Contractor Name:	STARVOS SAKELLARIDIS

ADJOINING PROPERTY FINDINGS

Date:	**10/27/2005**
Permit Type:	**EW**
Description:	**ALTERATION TYPE 2 - NO WORK** **Filing to combine apartments. All fees paid under application #101618796 as shown on drawings filed herewith. No change in use, egress or occupancy.**
Permit Description:	**EQUIPMENT WORK**
Work Class:	A2 - ALTERATION TYPE 2
Proposed Use:	OTHER CONSTRUCTION EQUIPMENT
Permit Number:	104156896-01-EW-OT
Status:	ISSUED
Valuation:	$0.00
Contractor Company:	
Contractor Name:	DR. ROHIT ARORA

Date:	**10/4/2005**
Permit Type:	**PL**
Description:	**PLUMBING - ALTERATION TYPE 2** **Remove partitions, erect partitions. Plumbing work. No change in use, occupancy or egress under this application.**
Permit Description:	**PLUMBING**
Work Class:	A2 - ALTERATION TYPE 2
Proposed Use:	
Permit Number:	104197664-01-PL
Status:	ISSUED
Valuation:	$0.00
Contractor Company:	
Contractor Name:	GEORGE JOHNSON

ADJOINING PROPERTY FINDINGS

Date:	**9/14/2005**
Permit Type:	**EW**
Description:	**ALTERATION TYPE 2 - MECH/HVAC** **Remove partitions, erect partitions. Plumbing work. No change in use, occupancy or egress under this application.**
Permit Description:	**EQUIPMENT WORK**
Work Class:	A2 - ALTERATION TYPE 2
Proposed Use:	MECHANICAL/HVAC
Permit Number:	104197664-01-EW-MH
Status:	ISSUED
Valuation:	$0.00
Contractor Company:	
Contractor Name:	EYAL TWITO

Date:	**9/14/2005**
Permit Type:	**EW**
Description:	**ALTERATION TYPE 2 - PARTITIONS** **Remove partitions, erect partitions. Plumbing work. No change in use, occupancy or egress under this application.**
Permit Description:	**EQUIPMENT WORK**
Work Class:	A2 - ALTERATION TYPE 2
Proposed Use:	OTHER CONSTRUCTION EQUIPMENT
Permit Number:	104197664-01-EW-OT
Status:	ISSUED
Valuation:	$0.00
Contractor Company:	
Contractor Name:	EYAL TWITO

ADJOINING PROPERTY FINDINGS

Date:	**6/22/2005**
Permit Type:	**PL**
Description:	**PLUMBING - ALTERATION TYPE 2** **Combining two apartments. Capping gas line in second kitchen (Apt 14D); using existing roughing from sink for new Washing Machine. Minor demolition and Minor construction of partitions**
Permit Description:	**PLUMBING**
Work Class:	A2 - ALTERATION TYPE 2
Proposed Use:	
Permit Number:	104026233-01-PL
Status:	ISSUED
Valuation:	$0.00
Contractor Company:	
Contractor Name:	LEONARD WILLIAMS

Date:	**6/21/2005**
Permit Type:	**EW**
Description:	**ALTERATION TYPE 2 - GEN.CONSTRUCTN.** **Combining two apartments. Capping gas line in second kitchen (Apt 14D); using existing roughing from sink for new Washing Machine. Minor demolition and Minor construction of partitions**
Permit Description:	**EQUIPMENT WORK**
Work Class:	A2 - ALTERATION TYPE 2
Proposed Use:	OTHER CONSTRUCTION EQUIPMENT
Permit Number:	104026233-01-EW-OT
Status:	ISSUED
Valuation:	$0.00
Contractor Company:	
Contractor Name:	BOGDAN RECZKO

ADJOINING PROPERTY FINDINGS

Date: **1/18/2005**
Permit Type: **ELECTRICAL**
Description:

Permit Description:
Work Class:
Proposed Use:
Permit Number: Z103454
Status: COMPLETED
Valuation: $0.00
Contractor Company:
Contractor Name: MICHAEL MAZZEO ELECT. COR MICHAEL MAZZEO, MICHAEL MAZZEO ELECT. COR DAVID PARKER, MICHAEL MAZZEO ELE

Date: **12/5/2002**
Permit Type: **ELECTRICAL**
Description:

Permit Description:
Work Class:
Proposed Use:
Permit Number: Z094165
Status: AWAITING INSPECTION REQUEST
Valuation: $0.00
Contractor Company:
Contractor Name: AL-WES ELEC. SVCS., INC. BERNARD GLEICH, AL-WES ELEC. SVCS., INC. SAVEREN FATTIZZI

ADJOINING PROPERTY FINDINGS

Date:	**12/4/2002**
Permit Type:	**PL**
Description:	**PLUMBING - ALTERATION TYPE 2** **Combine two apartments. Minor interior non-bearing partitions and miscellaneous plumbing. No change to use, egress or occupancy.**
Permit Description:	**PLUMBING**
Work Class:	A2 - ALTERATION TYPE 2
Proposed Use:	
Permit Number:	103294098-01-PL
Status:	ISSUED
Valuation:	$0.00
Contractor Company:	
Contractor Name:	STEVEN EINHORN

Date:	**11/7/2002**
Permit Type:	**EW**
Description:	**ALTERATION TYPE 2 - GEN CONSTRUC** **Combine two apartments. Minor interior non-bearing partitions and miscellaneous plumbing. No change to use, egress or occupancy.**
Permit Description:	**EQUIPMENT WORK**
Work Class:	A2 - ALTERATION TYPE 2
Proposed Use:	OTHER CONSTRUCTION EQUIPMENT
Permit Number:	103294098-01-EW-OT
Status:	ISSUED
Valuation:	$0.00
Contractor Company:	
Contractor Name:	TOM LAW

ADJOINING PROPERTY FINDINGS

Date:	**7/16/2001**
Permit Type:	**EW**
Description:	**ALTERATION TYPE 2 - GEN.CONSTRUCTN.** **Interior demolition, partion, ceiling wo rk, and plumbing modification.** **E IN USE, EGRESS, OR OCCUPANY.COMBINATIO N OF PH B AND PH C**
Permit Description:	**EQUIPMENT WORK**
Work Class:	A2 - ALTERATION TYPE 2
Proposed Use:	OTHER CONSTRUCTION EQUIPMENT
Permit Number:	102152885-01-EW-OT
Status:	ISSUED
Valuation:	$0.00
Contractor Company:	
Contractor Name:	PATRICK DEAN

Date:	**10/20/2000**
Permit Type:	**EQ**
Description:	**ALTERATION TYPE 3 - CONSTRUCTION EQUIPMENT - SIDEWALK-SHED** **INSTALLATION OF A HEAVY DUTY SIDEWALK SH ED 300'DURING FACADE REPAIR,NO** **CHANGE IN USE,EGRESS OR OCCUPANCY,SHED TO COMPLY WITH LL#33/91.**
Permit Description:	**CONSTRUCTION EQUIPMENT**
Work Class:	A3 - ALTERATION TYPE 3
Proposed Use:	SIDEWALK SHED
Permit Number:	102640554-01-EQ-SH
Status:	ISSUED
Valuation:	$0.00
Contractor Company:	
Contractor Name:	CONSTANTIAN ZAHARIA

ADJOINING PROPERTY FINDINGS

Date:	**10/18/2000**
Permit Type:	**EW**
Description:	**ALTERATION TYPE 2 - SOUND TESTING SOUND TESTING OF CONCRETE SPANDREL AND REMOVAL OF SAME. NO CHANGE IN USE, EGRESS OR OCCUPANCY.**
Permit Description:	**EQUIPMENT WORK**
Work Class:	A2 - ALTERATION TYPE 2
Proposed Use:	OTHER CONSTRUCTION EQUIPMENT
Permit Number:	102634231-01-EW-OT
Status:	ISSUED
Valuation:	$0.00
Contractor Company:	
Contractor Name:	BRUCE WEISINGER

Date:	**10/11/1999**
Permit Type:	**ELECTRICAL**
Description:	
Permit Description:	
Work Class:	
Proposed Use:	
Permit Number:	Z080725
Status:	COMPLETED
Valuation:	$0.00
Contractor Company:	
Contractor Name:	M. F. ELEC'L SVC. CO., IN E FAELLA, M. F. ELEC'L SVC. CO., IN ALBERT FAELLA

ADJOINING PROPERTY FINDINGS

Date:	**9/20/1999**
Permit Type:	**PL**
Description:	**PLUMBING - ALTERATION TYPE 2** **COMBINE APARTMENTS 2H,2J. NEW PARTITIONS AND DOORS AS SHOWN, CONVERT** **BATHROOM INTO HANDICAPPED SHOWER,REMOVE KITCHEN IN 2J. NO CHANGE IN USE,EGRESS** **OR OCCUPANCY.**
Permit Description:	**PLUMBING**
Work Class:	A2 - ALTERATION TYPE 2
Proposed Use:	
Permit Number:	102206042-01-PL
Status:	ISSUED
Valuation:	$0.00
Contractor Company:	
Contractor Name:	STEVE KAUFMAN

Date:	**9/8/1999**
Permit Type:	**EW**
Description:	**ALTERATION TYPE 2 - PARTITIONS,DRS** **COMBINE APARTMENTS 2H,2J. NEW PARTITIONS AND DOORS AS SHOWN, CONVERT** **BATHROOM INTO HANDICAPPED SHOWER,REMOVE KITCHEN IN 2J. NO CHANGE IN USE,EGRESS** **OR OCCUPANCY.**
Permit Description:	**EQUIPMENT WORK**
Work Class:	A2 - ALTERATION TYPE 2
Proposed Use:	OTHER CONSTRUCTION EQUIPMENT
Permit Number:	102206042-01-EW-OT
Status:	ISSUED
Valuation:	$0.00
Contractor Company:	
Contractor Name:	STEPHEN LEGGIERO

ADJOINING PROPERTY FINDINGS

Date:	**4/5/1999**
Permit Type:	**PL**
Description:	**PLUMBING - ALTERATION TYPE 1** **PROPOSE TO DEMOLISH EXISTING PARTITIONS, AND DOORS. PROPOSE TO REMOVE** **EXISTING PLUMBING FIXTURES AND RELATED PIPING. INSTALL NEW PARTITIONS, CEILING** **AND DOORS. REPLACE FIXTURES ON EXISTING ROUGHING.**
Permit Description:	**PLUMBING**
Work Class:	A1 - ALTERATION TYPE 1
Proposed Use:	
Permit Number:	101618796-01-PL
Status:	ISSUED
Valuation:	$0.00
Contractor Company:	
Contractor Name:	ROBERT MC FARLAND

Date:	**1/6/1999**
Permit Type:	**PL**
Description:	**PLUMBING - ALTERATION TYPE 2** **RENOVATE APARTMENTS 11L AND 11M MINOR PARTITION WORK AND PLUMBING.** **APARTMENTS TO BE COMBINED AS PER TPP 3/97. NO INCREASE IN ROOM COUNT. NO** **CHANGE IN USE,EGRESS OR OCCUPANCY.**
Permit Description:	**PLUMBING**
Work Class:	A2 - ALTERATION TYPE 2
Proposed Use:	
Permit Number:	101890562-01-PL
Status:	ISSUED
Valuation:	$0.00
Contractor Company:	
Contractor Name:	LOUIS ABRAMO

ADJOINING PROPERTY FINDINGS

Date:	**10/21/1998**
Permit Type:	**EW**
Description:	**ALTERATION TYPE 2 - CONSTRUCTION RENOVATE APARTMENTS 11L AND 11M MINOR PARTITION WORK AND PLUMBING. APARTMENTS TO BE COMBINED AS PER TPP 3/97. NO INCREASE IN ROOM COUNT. NO CHANGE IN USE,EGRESS OR OCCUPANCY.**
Permit Description:	**EQUIPMENT WORK**
Work Class:	A2 - ALTERATION TYPE 2
Proposed Use:	OTHER CONSTRUCTION EQUIPMENT
Permit Number:	101890562-01-EW-OT
Status:	ISSUED
Valuation:	$0.00
Contractor Company:	
Contractor Name:	RUDOLF MASOUPUST

Date:	**7/23/1998**
Permit Type:	**ELECTRICAL**
Description:	
Permit Description:	
Work Class:	
Proposed Use:	
Permit Number:	Z075842
Status:	COMPLETED
Valuation:	$0.00
Contractor Company:	
Contractor Name:	ACKERMAN ELEC'L CONTG INC DAVID ACKERMAN

ADJOINING PROPERTY FINDINGS

Date:	**6/5/1998**
Permit Type:	**EQ**
Description:	**ALTERATION TYPE 3 - CONSTRUCTION EQUIPMENT - SIDEWALK-SHED INSTALL SHED 26' LONG DURING FACADE REPAIR. WORK TO COMPLY WITH LL33/91 NO CHANGE IN USE EGRESS OR OCCUPANCY.**
Permit Description:	**CONSTRUCTION EQUIPMENT**
Work Class:	A3 - ALTERATION TYPE 3
Proposed Use:	SIDEWALK SHED
Permit Number:	101846219-01-EQ-SH
Status:	ISSUED
Valuation:	$0.00
Contractor Company:	
Contractor Name:	CONSTANIN ZAHARIA

Date:	**2/3/1998**
Permit Type:	**PL**
Description:	**PLUMBING - ALTERATION TYPE 2 COMBINE APARTMENT 16J AND 16K INTO ONE. RENOVATE EXISTING APARTMENT(S). REMOVE AND INSTALL NEW INTERIOR NON-LOAD BEARING PARTITIONS, FINISHES, AND FIXTURES. NO CHANGE IN OCCUPANCY, USE OR EGRESS.**
Permit Description:	**PLUMBING**
Work Class:	A2 - ALTERATION TYPE 2
Proposed Use:	
Permit Number:	101661195-01-PL
Status:	ISSUED
Valuation:	$0.00
Contractor Company:	
Contractor Name:	JAMES HELMS

ADJOINING PROPERTY FINDINGS

Date:	**12/11/1997**
Permit Type:	**EW**
Description:	**ALTERATION TYPE 2 - MECH/HVAC** **COMBINE APARTMENT 16J AND 16K INTO ONE. RENOVATE EXISTING APARTMENT(S).** **REMOVE AND INSTALL NEW INTERIOR NON-LOAD BEARING PARTITIONS, FINISHES,** **AND FIXTURES. NO CHANGE IN OCCUPANCY, USE OR EGRESS.**
Permit Description:	**EQUIPMENT WORK**
Work Class:	A2 - ALTERATION TYPE 2
Proposed Use:	MECHANICAL/HVAC
Permit Number:	101661195-01-EW-MH
Status:	ISSUED
Valuation:	$0.00
Contractor Company:	
Contractor Name:	DAVID KLEIN

Date:	**12/11/1997**
Permit Type:	**EW**
Description:	**ALTERATION TYPE 2 - G.C.** **COMBINE APARTMENT 16J AND 16K INTO ONE. RENOVATE EXISTING APARTMENT(S).** **REMOVE AND INSTALL NEW INTERIOR NON-LOAD BEARING PARTITIONS, FINISHES,** **AND FIXTURES. NO CHANGE IN OCCUPANCY, USE OR EGRESS.**
Permit Description:	**EQUIPMENT WORK**
Work Class:	A2 - ALTERATION TYPE 2
Proposed Use:	OTHER CONSTRUCTION EQUIPMENT
Permit Number:	101661195-01-EW-OT
Status:	ISSUED
Valuation:	$0.00
Contractor Company:	
Contractor Name:	DAVID KLEIN

ADJOINING PROPERTY FINDINGS

Date:	**11/21/1997**
Permit Type:	**AL**
Description:	**ALTERATION TYPE 1 - PROPOSE TO DEMOLISH EXISTING PARTITIONS, AND DOORS. PROPOSE TO REMOVE EXISTING PLUMBING FIXTURES AND RELATED PIPING. INSTALL NEW PARTITIONS, CEILING AND DOORS. REPLACE FIXTURES ON EXISTING ROUGHING.**
Permit Description:	**ALTERATION**
Work Class:	A1 - ALTERATION TYPE 1
Proposed Use:	
Permit Number:	101618796-01-AL
Status:	ISSUED
Valuation:	$0.00
Contractor Company:	
Contractor Name:	MICHELLE MASS

Date:	**10/22/1997**
Permit Type:	**ELECTRICAL**
Description:	
Permit Description:	
Work Class:	
Proposed Use:	
Permit Number:	Z072401
Status:	COMPLETED
Valuation:	$0.00
Contractor Company:	
Contractor Name:	WELSBACH ELECTRIC CORP. EDWARD GEYER, WELSBACH ELECTRIC CORP. DIAMOND TSAI

ADJOINING PROPERTY FINDINGS

Date:	**3/21/1997**
Permit Type:	**EW**
Description:	**ALTERATION TYPE 2 - MECH/HVAC** **LEGALIZE HVAC EQUIPMENT PREVIOUSLY FILED UNDER NB 95/85 TO OBTAIN EQUIP** **MENT USE PERMITS TO DISMISS VIOLATION.**
Permit Description:	**EQUIPMENT WORK**
Work Class:	A2 - ALTERATION TYPE 2
Proposed Use:	MECHANICAL/HVAC
Permit Number:	101449853-01-EW-MH
Status:	ISSUED
Valuation:	$0.00
Contractor Company:	
Contractor Name:	CRAIG TOOMAN

Date:	**7/5/1996**
Permit Type:	**EW**
Description:	**ALTERATION TYPE 2 - ANTENNA** **INSTALL MICROWAVE ANTENNA WITH STRUCTURA L SUPPORT FOR CABLE TV FOR TENA** **TS ONLY. NO CHANGE TO USE EGRESS OR OCCU PANCY.**
Permit Description:	**EQUIPMENT WORK**
Work Class:	A2 - ALTERATION TYPE 2
Proposed Use:	OTHER CONSTRUCTION EQUIPMENT
Permit Number:	101327422-01-EW-OT
Status:	ISSUED
Valuation:	$0.00
Contractor Company:	
Contractor Name:	DAVID MERZ

ADJOINING PROPERTY FINDINGS

Date: **7/5/1994**
Permit Type: **ELECTRICAL**
Description:

Permit Description:
Work Class:
Proposed Use:
Permit Number: Z057772
Status: COMPLETED
Valuation: $0.00
Contractor Company:
Contractor Name: BARTH-GROSS ELEC. CO., IN STANLEY BARTH, BARTH-GROSS ELEC. CO., IN ROY BARTH

Date: **11/16/1992**
Permit Type: **AL**
Description: **ALTERATION TYPE 3 -**
ERECT NON-ILLUMINATED AWNING.

Permit Description: **ALTERATION**
Work Class: A3 - ALTERATION TYPE 3
Proposed Use:
Permit Number: 100487714-01-AL
Status: ISSUED
Valuation: $0.00
Contractor Company:
Contractor Name: DAVID BROWN

Date: **10/22/1992**
Permit Type: **ELECTRICAL**
Description:

Permit Description:
Work Class:
Proposed Use:
Permit Number: Z049202
Status: COMPLETED
Valuation: $0.00
Contractor Company:
Contractor Name: BEMUS ELEC'L CONTRS. J BEMUS, BEMUS ELEC'L CONTRS. J BEMUS, JR.

ADJOINING PROPERTY FINDINGS

Date:	**9/10/1992**
Permit Type:	**PL**
Description:	**PLUMBING - ALTERATION TYPE 2** **PROPOSE TO ALTER NEW STOREFRONT,KITCHEN EQUIPTMENT, ACOUSTIAL HUNG** **CEILINGS AND INTERIOR FINISHES AS PER ATTACHED, PLANS AND APPLICATIONS.NO** **CHANGE IN USE,EGRESS OR OCCUPANCY.**
Permit Description:	**PLUMBING**
Work Class:	A2 - ALTERATION TYPE 2
Proposed Use:	
Permit Number:	100407882-01-PL
Status:	ISSUED
Valuation:	$0.00
Contractor Company:	
Contractor Name:	EUGENEDUO PLG & BOCCIERI

Date:	**8/19/1992**
Permit Type:	**ELECTRICAL**
Description:	
Permit Description:	
Work Class:	
Proposed Use:	
Permit Number:	Z048593
Status:	COMPLETED
Valuation:	$0.00
Contractor Company:	
Contractor Name:	SRB ELEC'L CONTR'S, INC. F BENIGNO, SRB ELEC'L CONTR'S, INC. ANTHONY SCARIMBOLO

ADJOINING PROPERTY FINDINGS

Date:	**8/18/1992**
Permit Type:	**EW**
Description:	**ALTERATION TYPE 2 - PARTITIONS** **INSTALLATION OF NEW INTERIOR NON-LOADBEARING PARTITIONS, CABINETS,APPLIANCES.NO CHANGE IN EGRESS, OCCUPANCY,USE,OR ROOM COUNT ON 14TH** **FLOOR.NO PLUMBING**
Permit Description:	**EQUIPMENT WORK**
Work Class:	A2 - ALTERATION TYPE 2
Proposed Use:	OTHER CONSTRUCTION EQUIPMENT
Permit Number:	100449203-01-EW-OT
Status:	ISSUED
Valuation:	$0.00
Contractor Company:	
Contractor Name:	NICHOLAS R ALAGNA

Date:	**8/14/1992**
Permit Type:	**EQ**
Description:	**ALTERATION TYPE 2 - CONSTRUCTION EQUIPMENT - FENCE** **PROPOSE TO ALTER NEW STOREFRONT,KITCHEN EQUIPTMENT, ACOUSTIAL HUNG** **CEILINGS AND INTERIOR FINISHES AS PER ATTACHED, PLANS AND APPLICATIONS.NO** **CHANGE IN USE,EGRESS OR OCCUPANCY.**
Permit Description:	**CONSTRUCTION EQUIPMENT**
Work Class:	A2 - ALTERATION TYPE 2
Proposed Use:	FENCE
Permit Number:	100407882-01-EQ-FN
Status:	ISSUED
Valuation:	$0.00
Contractor Company:	
Contractor Name:	VITO RIPORTELLA

ADJOINING PROPERTY FINDINGS

Date:	**8/14/1992**
Permit Type:	**EW**
Description:	**ALTERATION TYPE 2 - GEN CONST** **PROPOSE TO ALTER NEW STOREFRONT,KITCHEN EQUIPTMENT, ACOUSTIAL HUNG** **CEILINGS AND INTERIOR FINISHES AS PER ATTACHED, PLANS AND APPLICATIONS.NO** **CHANGE IN USE,EGRESS OR OCCUPANCY.**
Permit Description:	**EQUIPMENT WORK**
Work Class:	A2 - ALTERATION TYPE 2
Proposed Use:	OTHER CONSTRUCTION EQUIPMENT
Permit Number:	100407882-01-EW-OT
Status:	ISSUED
Valuation:	$0.00
Contractor Company:	
Contractor Name:	VITO RIPORTELLA

Date:	**4/16/1992**
Permit Type:	**ELECTRICAL**
Description:	
Permit Description:	
Work Class:	
Proposed Use:	
Permit Number:	Z046362
Status:	CLOSED/CANCELLED
Valuation:	$0.00
Contractor Company:	
Contractor Name:	STEINMETZ ELEC. INC. M STEINMETZ

ADJOINING PROPERTY FINDINGS

Date: **6/1/1991**
Permit Type: **ELECTRICAL**
Description:

Permit Description:
Work Class:
Proposed Use:
Permit Number: Z041094
Status: COMPLETED
Valuation: $0.00
Contractor Company:
Contractor Name: PRO ELECTRIC CORP. VITO LIOTINE, PRO ELECTRIC CORP. JOHN MILIOTI

Date: **6/15/1990**
Permit Type: **ELECTRICAL**
Description:

Permit Description:
Work Class:
Proposed Use:
Permit Number: Z034788
Status: COMPLETED
Valuation: $0.00
Contractor Company:
Contractor Name: K.L.M. ELECTRIC CORP. H LEVITT, K.L.M. ELECTRIC CORP. I CALEV

Date: **5/23/1990**
Permit Type: **ELECTRICAL**
Description:

Permit Description:
Work Class:
Proposed Use:
Permit Number: Z034440
Status: COMPLETED
Valuation: $0.00
Contractor Company:
Contractor Name: JWP WELSBACH ELEC. CORP. GEORGE MOLLER, JWP WELSBACH ELEC. CORP. EDWARD GEYER

ADJOINING PROPERTY FINDINGS

Date: **5/23/1990**
Permit Type: **ELECTRICAL**
Description:

Permit Description:
Work Class:
Proposed Use:
Permit Number: Z034442
Status: COMPLETED
Valuation: $0.00
Contractor Company:
Contractor Name: JWP WELSBACH ELEC. CORP. GEORGE MOLLER, JWP WELSBACH ELEC. CORP. EDWARD GEYER

Date: **3/26/1990**
Permit Type: **ELECTRICAL**
Description:

Permit Description:
Work Class:
Proposed Use:
Permit Number: Z033252
Status: COMPLETED
Valuation: $0.00
Contractor Company:
Contractor Name: ALOM ELECT'L CO. INC. JOSEPH PIETANZA

Date: **11/11/1988**
Permit Type: **ELECTRICAL**
Description:

Permit Description:
Work Class:
Proposed Use:
Permit Number: Z023325
Status: COMPLETED
Valuation: $0.00
Contractor Company:
Contractor Name: L. K. COMSTOCK & CO., INC D DIERINGER, L. K. COMSTOCK & CO., INC CHARLES SALERNO

ADJOINING PROPERTY FINDINGS

Date: **11/1/1988**
Permit Type: **ELECTRICAL**
Description:

Permit Description:
Work Class:
Proposed Use:
Permit Number: Z023102
Status: COMPLETED
Valuation: $0.00
Contractor Company:
Contractor Name: JWP WELSBACH ELEC. CORP. GEORGE MOLLER, JWP WELSBACH ELEC. CORP. EDWARD GEYER

Date: **11/1/1988**
Permit Type: **ELECTRICAL**
Description:

Permit Description:
Work Class:
Proposed Use:
Permit Number: Z023104
Status: COMPLETED
Valuation: $0.00
Contractor Company:
Contractor Name: JWP WELSBACH ELEC. CORP. GEORGE MOLLER, JWP WELSBACH ELEC. CORP. EDWARD GEYER

Date: **7/7/1987**
Permit Type: **ELECTRICAL**
Description:

Permit Description:
Work Class:
Proposed Use:
Permit Number: Z011931
Status: COMPLETED
Valuation: $0.00
Contractor Company:
Contractor Name: TEMAN ELEC'L CONTR'G INC. M TEMAN, TEMAN ELEC'L CONTR'G INC. K TEMAN, I.

ADJOINING PROPERTY FINDINGS

Date: **7/6/1987**
Permit Type: **ELECTRICAL**
Description:

Permit Description:
Work Class:
Proposed Use:
Permit Number: Z011720
Status: COMPLETED
Valuation: $0.00
Contractor Company:
Contractor Name: ROCKMORE ELECTRIC CO.,INC L ROSTOWSKY, ROCKMORE ELECTRIC CO.,INC STEPHEN ROSTOWSKY

Date: **11/11/1986**
Permit Type: **ELECTRICAL**
Description:

Permit Description:
Work Class:
Proposed Use:
Permit Number: Z005676
Status: VIOLATN PENDING AT CONTRACTOR
Valuation: $0.00
Contractor Company:
Contractor Name: TEMAN ELEC'L CONTR'G INC. M TEMAN, TEMAN ELEC'L CONTR'G INC. K TEMAN, I.

Date: **5/6/1986**
Permit Type: **ELECTRICAL**
Description:

Permit Description:
Work Class:
Proposed Use:
Permit Number: Z001109
Status: CLOSED/CANCELLED
Valuation: $0.00
Contractor Company:
Contractor Name: TEMAN ELEC'L CONTR'G INC. M TEMAN, TEMAN ELEC'L CONTR'G INC. K TEMAN, I.

ADJOINING PROPERTY FINDINGS

Date: **4/1/1986**
Permit Type: **ELECTRICAL**
Description:

Permit Description:
Work Class:
Proposed Use:
Permit Number: Z000748
Status: COMPLETED
Valuation: $0.00
Contractor Company:
Contractor Name: SERGE ELEVATOR CO., INC. R VENT, SERGE ELEVATOR CO., INC. JOSEPH BRAMAN

Date: **2/27/1986**
Permit Type: **ELECTRICAL**
Description:

Permit Description:
Work Class:
Proposed Use:
Permit Number: 047510
Status: COMPLETED
Valuation: $0.00
Contractor Company:
Contractor Name: TEMAN ELEC'L CONTR'G INC. M TEMAN, TEMAN ELEC'L CONTR'G INC. K TEMAN, I.

ADJOINING PROPERTY FINDINGS

230 W 95TH ST

Date:	**6/22/2017**
Permit Type:	**EW**
Description:	**ALTERATION TYPE 2 - GEN. CONSTR. INTERIOR RENOVATION ON 2FL(APT#23) OF EXISTING MIXED USED BUILDING. WITH REPAIRING FLOOR, CEILING AND PAINTING WORK AS PER PLAN.NO CHANGE IN USE,EGRESS OR OCCUPANCY.**
Permit Description:	**EQUIPMENT WORK**
Work Class:	A2 - ALTERATION TYPE 2
Proposed Use:	OTHER CONSTRUCTION EQUIPMENT
Permit Number:	123294498-01-EW-OT
Status:	ISSUED
Valuation:	$0.00
Contractor Company:	
Contractor Name:	SAI CHU MOK

Date:	**12/12/2014**
Permit Type:	**EW**
Description:	**ALTERATION TYPE 2 - GEN. CONSTR. MINOR INTERIOR RENOVATION OF AN EXISTING APT#44 ON 4TH FLOOR WITH ,REPAIRING FLOOR,CEILING,WALLS,BASE MOLDING AND PAINTING AS PER PLAN. NO CHANGE IN USE, EGRESS OR OCCUPANCY.**
Permit Description:	**EQUIPMENT WORK**
Work Class:	A2 - ALTERATION TYPE 2
Proposed Use:	OTHER CONSTRUCTION EQUIPMENT
Permit Number:	122185704-01-EW-OT
Status:	ISSUED
Valuation:	$0.00
Contractor Company:	
Contractor Name:	TSNG C MOK

ADJOINING PROPERTY FINDINGS

Date:	**6/29/2011**
Permit Type:	**EW**
Description:	**ALTERATION TYPE 2 - GEN. CONSTR INTERIOR RENOVATION AT PARTIAL FIRST FLOOR APT. #21. FLOORING, CEILING, AND PARTITION WORKS AS PER PLAN. NO CHANGE IN USE, EGRESS OR OCCUPANCY.**
Permit Description:	**EQUIPMENT WORK**
Work Class:	A2 - ALTERATION TYPE 2
Proposed Use:	OTHER CONSTRUCTION EQUIPMENT
Permit Number:	120744178-01-EW-OT
Status:	ISSUED
Valuation:	$0.00
Contractor Company:	
Contractor Name:	NGAN M LAM

Date:	**8/21/2008**
Permit Type:	**EQ**
Description:	**ALTERATION TYPE 3 - CONSTRUCTION EQUIPMENT - SIDEWALK-SHED PROPOSED INSTALLATION OF HEAVYDDUTY SIDEWALK SHED FOR REMEDIAL REPAIRS AS PER PLANS. NO CHANGE IN USE OCCUPANCY OR EGRESS UNDER THIS APPLICATION. LIVE LOAD 300 PSF. SIDEWALK SHED SHALL COMPLY WITH LL33/1991. NO STORAGE ON SIDEWALK SHED.**
Permit Description:	**CONSTRUCTION EQUIPMENT**
Work Class:	A3 - ALTERATION TYPE 3
Proposed Use:	SIDEWALK SHED
Permit Number:	110321580-01-EQ-SH
Status:	ISSUED
Valuation:	$0.00
Contractor Company:	
Contractor Name:	MANJIT SINGH

ADJOINING PROPERTY FINDINGS

Date:	**8/19/2008**
Permit Type:	**ELECTRICAL**
Description:	
Permit Description:	
Work Class:	
Proposed Use:	
Permit Number:	Z118664
Status:	AWAITING INSPECTION REQUEST
Valuation:	$0.00
Contractor Company:	
Contractor Name:	H & D ELECTRICAL CORP. HAZRAT ALLY

Date:	**11/27/2006**
Permit Type:	**EW**
Description:	**ALTERATION TYPE 2 - GEN. CONST.** **Interoior renovation of Apt# 56, including replace finish flooring, repaint, replace kitchen counter. No change in use, occupany or egress.**
Permit Description:	**EQUIPMENT WORK**
Work Class:	A2 - ALTERATION TYPE 2
Proposed Use:	OTHER CONSTRUCTION EQUIPMENT
Permit Number:	104612073-01-EW-OT
Status:	ISSUED
Valuation:	$0.00
Contractor Company:	
Contractor Name:	FENG LIANG

ADJOINING PROPERTY FINDINGS

Date:	**9/7/2005**
Permit Type:	**EQ**
Description:	**ALTERATION TYPE 3 - CONSTRUCTION EQUIPMENT - SIDEWALK-SHED PROPOSED INSTALLATION OF 125 LINEAR FEET OF HEAVY DUTY SIDEWALK SHED FOR REMEDIAL REPAIRS. SIDEWALK SHED SHALL COMPLY WITH LL 33/91. NO CHANGE IN USE, OCCUPANCY OR EGRESS UNDER THIS APPLICATION. LIVE LOAD 300 PSF. STORAGE PERMITTED ON SIDEWALK SHED IF REQUIRED.**
Permit Description:	**CONSTRUCTION EQUIPMENT**
Work Class:	A3 - ALTERATION TYPE 3
Proposed Use:	SIDEWALK SHED
Permit Number:	104223840-01-EQ-SH
Status:	ISSUED
Valuation:	$0.00
Contractor Company:	
Contractor Name:	LOUIS MARCIANO

Date:	**4/6/2005**
Permit Type:	**EW**
Description:	**ALTERATION TYPE 2 - GEN.CONSTRUCTN. `Interoior renovation of Apt#36, including replace finish flooring , repaint, replace kitchen counter. No Chagne in use, occupancy or egress.**
Permit Description:	**EQUIPMENT WORK**
Work Class:	A2 - ALTERATION TYPE 2
Proposed Use:	OTHER CONSTRUCTION EQUIPMENT
Permit Number:	104075117-01-EW-OT
Status:	ISSUED
Valuation:	$0.00
Contractor Company:	
Contractor Name:	GUO LIANG

ADJOINING PROPERTY FINDINGS

Date: **7/5/2004**
Permit Type: **ELECTRICAL**
Description:

Permit Description:
Work Class:
Proposed Use:
Permit Number: Z101377
Status: AWAITING INSPECTION REQUEST
Valuation: $0.00
Contractor Company:
Contractor Name: VAN WAGNER ELEC'L & MAINT IRA SUGARMAN

Date: **4/29/2003**
Permit Type: **ELECTRICAL**
Description:

Permit Description:
Work Class:
Proposed Use:
Permit Number: Z095872
Status: COMPLETED
Valuation: $0.00
Contractor Company:
Contractor Name: BALANCE ELEC CONT'G CORP. ION BALAN

ADJOINING PROPERTY FINDINGS

251 W 95TH ST

Date:	**1/24/2017**
Permit Type:	**PL**
Description:	**PLUMBING - ALTERATION TYPE 2** **REPLACE OIL BURNER WITH GAS/OIL BURNER ON NYC BOILER MD5648-01.** **INSTALL NEW GAS** **SERVICE, METER AND PIPING.**
Permit Description:	**PLUMBING**
Work Class:	A2 - ALTERATION TYPE 2
Proposed Use:	
Permit Number:	140449575-01-PL
Status:	ISSUED
Valuation:	$0.00
Contractor Company:	
Contractor Name:	KEITH COHEN

Date:	**9/26/2016**
Permit Type:	**ELECTRICAL**
Description:	
Permit Description:	
Work Class:	ACTIVE
Proposed Use:	
Permit Number:	Z157176
Status:	AWAITING INSPECTION REQUEST
Valuation:	$0.00
Contractor Company:	
Contractor Name:	

ADJOINING PROPERTY FINDINGS

Date:	**8/9/2016**
Permit Type:	**EW**
Description:	**ALTERATION TYPE 2 - GEN. CONSTR.** **FILING FOR INSTALLATION OF ROOF DECK AS PER PLANS FILED HEREWITH. NO CHANGE TO** **USE, EGRESS OR OCCUPANCY.**
Permit Description:	**EQUIPMENT WORK**
Work Class:	A2 - ALTERATION TYPE 2
Proposed Use:	OTHER CONSTRUCTION EQUIPMENT
Permit Number:	122512539-01-EW-OT
Status:	ISSUED
Valuation:	$0.00
Contractor Company:	
Contractor Name:	LARRY BEDDALL

Date:	**6/3/2016**
Permit Type:	**ELECTRICAL**
Description:	
Permit Description:	
Work Class:	MINOR WORK JOB
Proposed Use:	
Permit Number:	Z155444
Status:	ADMINISTRATIVELY CLOSED (MINOR WORK)
Valuation:	$0.00
Contractor Company:	
Contractor Name:	

ADJOINING PROPERTY FINDINGS

Date: **1/19/2016**
Permit Type: **EW**
Description:

Permit Description: **EQUIPMENT WORK**
Work Class:
Proposed Use: FUEL BURNING
Permit Number: 140449575-01-EW-FB
Status:
Valuation: $0.00
Contractor Company:
Contractor Name:

Date: **8/5/2015**
Permit Type: **ELECTRICAL**
Description:

Permit Description:
Work Class: ACTIVE
Proposed Use:
Permit Number: Z151020
Status: AWAITING INSPECTION REQUEST
Valuation: $0.00
Contractor Company:
Contractor Name:

Date: **7/16/2015**
Permit Type: **ELECTRICAL**
Description:

Permit Description:
Work Class: CLOSED
Proposed Use:
Permit Number: Z150618
Status: COMPLETED
Valuation: $0.00
Contractor Company:
Contractor Name:

ADJOINING PROPERTY FINDINGS

Date:	**6/11/2015**
Permit Type:	**PL**
Description:	**PLUMBING - ALTERATION TYPE 2** **HEREWITH FILING FOR INTERIOR ALTERATION AS INDICATED ON PLANS TO APARTMENT 4W.NO** **CHANGE TO USE EGRESS OR OCCUPANCY.**
Permit Description:	**PLUMBING**
Work Class:	A2 - ALTERATION TYPE 2
Proposed Use:	
Permit Number:	122366233-01-PL
Status:	ISSUED
Valuation:	$0.00
Contractor Company:	
Contractor Name:	TRELDON MCMILLAN

Date:	**6/9/2015**
Permit Type:	**EW**
Description:	**ALTERATION TYPE 2 - GEN. CONSTR.** **HEREWITH FILING FOR INTERIOR ALTERATION AS INDICATED ON PLANS TO APARTMENT 4W.NO** **CHANGE TO USE EGRESS OR OCCUPANCY.**
Permit Description:	**EQUIPMENT WORK**
Work Class:	A2 - ALTERATION TYPE 2
Proposed Use:	OTHER CONSTRUCTION EQUIPMENT
Permit Number:	122366233-01-EW-OT
Status:	ISSUED
Valuation:	$0.00
Contractor Company:	
Contractor Name:	ASSAF LEIB

ADJOINING PROPERTY FINDINGS

Date:	**9/4/2014**
Permit Type:	**EW**
Description:	**ALTERATION TYPE 2 - GEN. CONSTR. INSTALL NEW AWNING AND RENOVATE BUILDING ENTRANCE AS PER ATTACHED PLANS. NO CHANGE IN EGRESS USE OR OCCUPANCY**
Permit Description:	**EQUIPMENT WORK**
Work Class:	A2 - ALTERATION TYPE 2
Proposed Use:	OTHER CONSTRUCTION EQUIPMENT
Permit Number:	121573751-01-EW-OT
Status:	ISSUED
Valuation:	$0.00
Contractor Company:	
Contractor Name:	LARRY BEDDALL

Date:	**9/4/2014**
Permit Type:	**EQ**
Description:	**ALTERATION TYPE 2 - CONSTRUCTION EQUIPMENT - FENCE INSTALL NEW AWNING AND RENOVATE BUILDING ENTRANCE AS PER ATTACHED PLANS. NO CHANGE IN EGRESS USE OR OCCUPANCY**
Permit Description:	**CONSTRUCTION EQUIPMENT**
Work Class:	A2 - ALTERATION TYPE 2
Proposed Use:	FENCE
Permit Number:	121573751-01-EQ-FN
Status:	ISSUED
Valuation:	$0.00
Contractor Company:	
Contractor Name:	LARRY BEDDALL

ADJOINING PROPERTY FINDINGS

Date:	**8/1/2014**
Permit Type:	**EW**
Description:	**ALTERATION TYPE 2 - STRUCTURAL MINOR STRUCTURAL WORK IN CELLAR AND INTERIOR COURTYARD AS PER ATTACHED PLANS. NO CHANGE IN EGRESS USE OR OCCUPANCY**
Permit Description:	**EQUIPMENT WORK**
Work Class:	A2 - ALTERATION TYPE 2
Proposed Use:	OTHER CONSTRUCTION EQUIPMENT
Permit Number:	122028322-01-EW-OT
Status:	ISSUED
Valuation:	$0.00
Contractor Company:	
Contractor Name:	DHARMINDER SINGH

Date:	**1/31/2014**
Permit Type:	**AL**
Description:	**ALTERATION TYPE 3 - ANTENNA REPLACE TELECOMMUNICATIONS ANTENNAS ON THE ROOF.ALL IN CONFORMANCE WITH TPPN# 5/98.NO CHANGE IN USE,EGRESS OR OCCUPANCY.**
Permit Description:	**ALTERATION**
Work Class:	A3 - ALTERATION TYPE 3
Proposed Use:	
Permit Number:	121811977-01-AL
Status:	ISSUED
Valuation:	$0.00
Contractor Company:	
Contractor Name:	JOSEPH ROSEITT

ADJOINING PROPERTY FINDINGS

Date:	**10/24/2013**
Permit Type:	**EW**
Description:	**ALTERATION TYPE 2 - GEN. CONSTR. MODIFICATION TO INTERIOR PARTITIONS ALONG WITH RELATED PLUMBING WORK RELATED TO THE RENOVATION OF APARTMENT 5W. NO CHANGE TO USE, EGRESS OR OCCUPANCY.**
Permit Description:	**EQUIPMENT WORK**
Work Class:	A2 - ALTERATION TYPE 2
Proposed Use:	OTHER CONSTRUCTION EQUIPMENT
Permit Number:	121634035-01-EW-OT
Status:	ISSUED
Valuation:	$0.00
Contractor Company:	
Contractor Name:	LOUIS MITILINEOS

Date:	**10/18/2013**
Permit Type:	**PL**
Description:	**PLUMBING - ALTERATION TYPE 2 MODIFICATION TO INTERIOR PARTITIONS ALONG WITH RELATED PLUMBING WORK RELATED TO THE RENOVATION OF APARTMENT 5W. NO CHANGE TO USE, EGRESS OR OCCUPANCY.**
Permit Description:	**PLUMBING**
Work Class:	A2 - ALTERATION TYPE 2
Proposed Use:	
Permit Number:	121634035-01-PL
Status:	ISSUED
Valuation:	$0.00
Contractor Company:	
Contractor Name:	ALCIDES A IRIZARRY III

ADJOINING PROPERTY FINDINGS

Date:	**9/6/2013**
Permit Type:	**ELECTRICAL**
Description:	
Permit Description:	
Work Class:	REHABILITATION
Proposed Use:	
Permit Number:	Z141179
Status:	Open
Valuation:	$0.00
Contractor Company:	
Contractor Name:	JOSEPH WEINSTEIN ELECTRIC MARTIN WEINSTEIN

Date:	**6/17/2013**
Permit Type:	**PL**
Description:	**PLUMBING - ALTERATION TYPE 2** **INSTALL GAS FIRED GENERATOR ON ROOF RELATED PLUMBING ON ROOF AND CELLAR NO CHA** **NGE IN USE EGRESS OR OCCUPANCY**
Permit Description:	**PLUMBING**
Work Class:	A2 - ALTERATION TYPE 2
Proposed Use:	
Permit Number:	121546489-01-PL
Status:	ISSUED
Valuation:	$0.00
Contractor Company:	
Contractor Name:	FOTIOS TSALTAS

ADJOINING PROPERTY FINDINGS

Date:	**3/27/2013**
Permit Type:	**EW**
Description:	**ALTERATION TYPE 2 - MECH/HVAC** **INSTALL GAS FIRED GENERATOR ON ROOF RELATED PLUMBING ON ROOF AND CELLAR NO CHA** **NGE IN USE EGRESS OR OCCUPANCY**
Permit Description:	**EQUIPMENT WORK**
Work Class:	A2 - ALTERATION TYPE 2
Proposed Use:	MECHANICAL/HVAC
Permit Number:	121546489-01-EW-MH
Status:	ISSUED
Valuation:	$0.00
Contractor Company:	
Contractor Name:	JASON ZANONI

Date:	**3/27/2013**
Permit Type:	**EW**
Description:	**ALTERATION TYPE 2 - CONSTR** **INSTALL GAS FIRED GENERATOR ON ROOF RELATED PLUMBING ON ROOF AND CELLAR NO CHA** **NGE IN USE EGRESS OR OCCUPANCY**
Permit Description:	**EQUIPMENT WORK**
Work Class:	A2 - ALTERATION TYPE 2
Proposed Use:	OTHER CONSTRUCTION EQUIPMENT
Permit Number:	121546489-01-EW-OT
Status:	ISSUED
Valuation:	$0.00
Contractor Company:	
Contractor Name:	JASON ZANONI

ADJOINING PROPERTY FINDINGS

Date:	**3/8/2011**
Permit Type:	**PL**
Description:	**PLUMBING - ALTERATION TYPE 2** **INTERIOR RENOVATION, NO CHANGE IN USE OR EGRESS.**
Permit Description:	**PLUMBING**
Work Class:	A2 - ALTERATION TYPE 2
Proposed Use:	
Permit Number:	120600055-01-PL
Status:	ISSUED
Valuation:	$0.00
Contractor Company:	
Contractor Name:	STAVROS SAKELLARIDIS

Date:	**3/4/2011**
Permit Type:	**EW**
Description:	**ALTERATION TYPE 2 - MECH/HVAC** **INTERIOR RENOVATION, NO CHANGE IN USE OR EGRESS.**
Permit Description:	**EQUIPMENT WORK**
Work Class:	A2 - ALTERATION TYPE 2
Proposed Use:	MECHANICAL/HVAC
Permit Number:	120600055-01-EW-MH
Status:	ISSUED
Valuation:	$0.00
Contractor Company:	
Contractor Name:	CONSTANTINE RIGAS

ADJOINING PROPERTY FINDINGS

Date:	**3/4/2011**
Permit Type:	**EW**
Description:	**ALTERATION TYPE 2 - GEN. CONSTR** **INTERIOR RENOVATION, NO CHANGE IN USE OR EGRESS.**
Permit Description:	**EQUIPMENT WORK**
Work Class:	A2 - ALTERATION TYPE 2
Proposed Use:	OTHER CONSTRUCTION EQUIPMENT
Permit Number:	120600055-01-EW-OT
Status:	ISSUED
Valuation:	$0.00
Contractor Company:	
Contractor Name:	CONSTANTINE RIGAS

Date:	**2/25/2011**
Permit Type:	**ELECTRICAL**
Description:	
Permit Description:	
Work Class:	
Proposed Use:	
Permit Number:	Z129271
Status:	AWAITING INSPECTION REQUEST
Valuation:	$0.00
Contractor Company:	
Contractor Name:	AMRA ELECTRICAL CORP JEROME DALY

ADJOINING PROPERTY FINDINGS

Date:	**1/6/2009**
Permit Type:	**EW**
Description:	**ALTERATION TYPE 2 - FACADE** **LOCAL LAW 11/98 6TH CYCLE REPAIRS. NO CHANGE OF USE, EGRESS OR OCCUPANCY UNDER** **THIS APPLICATION.**
Permit Description:	**EQUIPMENT WORK**
Work Class:	A2 - ALTERATION TYPE 2
Proposed Use:	OTHER CONSTRUCTION EQUIPMENT
Permit Number:	110393770-01-EW-OT
Status:	ISSUED
Valuation:	$0.00
Contractor Company:	
Contractor Name:	TAHIR BHUTTA

Date:	**11/26/2008**
Permit Type:	**EW**
Description:	**ALTERATION TYPE 2 - GC** **RENOVE CONCRETE STAIR AT ENTRANCE INSTALL NEW STAIR TO REPLACE EXISTING**
Permit Description:	**EQUIPMENT WORK**
Work Class:	A2 - ALTERATION TYPE 2
Proposed Use:	OTHER CONSTRUCTION EQUIPMENT
Permit Number:	110327600-01-EW-OT
Status:	ISSUED
Valuation:	$0.00
Contractor Company:	
Contractor Name:	LARRY BEDDALL

ADJOINING PROPERTY FINDINGS

Date:	**11/20/2008**
Permit Type:	**EQ**
Description:	**ALTERATION TYPE 3 - CONSTRUCTION EQUIPMENT - SIDEWALK-SHED PROPOSED INSTALLATION OF 180 LINEAR FEET OF HEAVY DUTY SIDEWALK SHED FOR REMEDIAL REPAIRS ON SOUTH AND EAST SIDE OF THE BUILDING. SIDEWALK SHED SHALL COMPLY WITH 33/91. NO CHANGE IN USE, EGRESS OR OCCUPANCY UNDER THIS APPLICATION. LIVE LOAD 300 PSF STORAGE PERMITTED ON SIDEWALK SHED IF REQUIRED.**
Permit Description:	**CONSTRUCTION EQUIPMENT**
Work Class:	A3 - ALTERATION TYPE 3
Proposed Use:	SIDEWALK SHED
Permit Number:	110388508-01-EQ-SH
Status:	ISSUED
Valuation:	$0.00
Contractor Company:	
Contractor Name:	TAHIR BHUTTA

Date:	**11/20/2008**
Permit Type:	**ELECTRICAL**
Description:	
Permit Description:	
Work Class:	
Proposed Use:	
Permit Number:	Z119787
Status:	AWAITING INSPECTION REQUEST
Valuation:	$0.00
Contractor Company:	
Contractor Name:	DENMAR ELECTRIC CORP WIESLAW MAKSIM

ADJOINING PROPERTY FINDINGS

Date: **9/22/2008**
Permit Type: **EW**
Description: **ALTERATION TYPE 2 - MECH/HVAC**
INSTALL 5 TON SPLIT AIR CONDITIONING UNIT.

Permit Description: **EQUIPMENT WORK**
Work Class: A2 - ALTERATION TYPE 2
Proposed Use: MECHANICAL/HVAC
Permit Number: 110344404-01-EW-MH
Status: ISSUED
Valuation: $0.00
Contractor Company:
Contractor Name: ROY ANTONOFF

Date: **9/22/2008**
Permit Type: **EW**
Description: **ALTERATION TYPE 2 - GEN CONSTR**
INSTALL 5 TON SPLIT AIR CONDITIONING UNIT.

Permit Description: **EQUIPMENT WORK**
Work Class: A2 - ALTERATION TYPE 2
Proposed Use: OTHER CONSTRUCTION EQUIPMENT
Permit Number: 110344404-01-EW-OT
Status: ISSUED
Valuation: $0.00
Contractor Company:
Contractor Name: ROY ANTONOFF

Date: **4/15/2008**
Permit Type: **ELECTRICAL**
Description:

Permit Description:
Work Class:
Proposed Use:
Permit Number: Z116871
Status: AWAITING INSPECTION REQUEST
Valuation: $0.00
Contractor Company:
Contractor Name: TEAM ELECTRIC, INC ROBERT LOGOZIO

ADJOINING PROPERTY FINDINGS

Date: **2/19/2008**
Permit Type: **ELECTRICAL**
Description:

Permit Description:
Work Class:
Proposed Use:
Permit Number: Z116111
Status: COMPLETED
Valuation: $0.00
Contractor Company:
Contractor Name: TEAM ELECTRIC, INC ROBERT LOGOZIO

Date: **2/1/2008**
Permit Type: **EW**
Description: **ALTERATION TYPE 2 - GC**
minor partition work on apt. 2N. No change in use, egress or occupancy.

Permit Description: **EQUIPMENT WORK**
Work Class: A2 - ALTERATION TYPE 2
Proposed Use: OTHER CONSTRUCTION EQUIPMENT
Permit Number: 110072028-01-EW-OT
Status: ISSUED
Valuation: $0.00
Contractor Company:
Contractor Name: HAIM SOLOMON

Date: **8/25/2007**
Permit Type: **ELECTRICAL**
Description:

Permit Description:
Work Class:
Proposed Use:
Permit Number: Z113363
Status: COMPLETED
Valuation: $0.00
Contractor Company:
Contractor Name: APOLLO ELECTRIC INC. HARRY FRENKEL

ADJOINING PROPERTY FINDINGS

Date:	**4/3/2007**
Permit Type:	**EW**
Description:	**ALTERATION TYPE 2 - GC** **RENOVATION TO LOBBY & CORRIDORS.NO CHANGE IN USE,EGRESS OR OCCUPANCY.**
Permit Description:	**EQUIPMENT WORK**
Work Class:	A2 - ALTERATION TYPE 2
Proposed Use:	OTHER CONSTRUCTION EQUIPMENT
Permit Number:	104490971-01-EW-OT
Status:	ISSUED
Valuation:	$0.00
Contractor Company:	
Contractor Name:	LARRY BEDDALL

Date:	**3/15/2007**
Permit Type:	**PL**
Description:	**PLUMBING - ALTERATION TYPE 2** **Filing to renovate apartment 3S with partition and plumbing modifications as per plans filed herewith. No change to use, egress, or occupancy under this application.**
Permit Description:	**PLUMBING**
Work Class:	A2 - ALTERATION TYPE 2
Proposed Use:	
Permit Number:	104632275-01-PL
Status:	ISSUED
Valuation:	$0.00
Contractor Company:	
Contractor Name:	SAVVAS MILIENOS

ADJOINING PROPERTY FINDINGS

Date: **3/15/2007**
Permit Type: **ELECTRICAL**
Description:

Permit Description:
Work Class:
Proposed Use:
Permit Number: Z111236
Status: COMPLETED
Valuation: $0.00
Contractor Company:
Contractor Name: COACHMEN ELECTRIC INC STEPHEN TATE

Date: **3/7/2007**
Permit Type: **ELECTRICAL**
Description:

Permit Description:
Work Class:
Proposed Use:
Permit Number: Z111145
Status: VIOLATN PENDING AT CONTRACTOR
Valuation: $0.00
Contractor Company:
Contractor Name: HI-RITE ELECTRIC CORP. ON GUK TSE

ADJOINING PROPERTY FINDINGS

Date:	**3/1/2007**
Permit Type:	**EW**
Description:	**ALTERATION TYPE 2 - GC** **Filing to renovate apartment 3S with partition and plumbing modifications as per plans filed herewith. No change to use, egress, or occupancy under this application.**
Permit Description:	**EQUIPMENT WORK**
Work Class:	A2 - ALTERATION TYPE 2
Proposed Use:	OTHER CONSTRUCTION EQUIPMENT
Permit Number:	104632275-01-EW-OT
Status:	ISSUED
Valuation:	$0.00
Contractor Company:	
Contractor Name:	SAM ZEZULA

Date:	**11/27/2006**
Permit Type:	**ELECTRICAL**
Description:	
Permit Description:	
Work Class:	
Proposed Use:	
Permit Number:	Z110272
Status:	COMPLETED
Valuation:	$0.00
Contractor Company:	
Contractor Name:	REALM ELECTRICAL CONTR'S RALPH PELUSO

ADJOINING PROPERTY FINDINGS

Date:	**11/8/2006**
Permit Type:	**EW**
Description:	**ALTERATION TYPE 2 - GEN.CONSTRUCTN.** **INTERIOR RENOVATION, NO CHANGE IN USE OR EGRESS.**
Permit Description:	**EQUIPMENT WORK**
Work Class:	A2 - ALTERATION TYPE 2
Proposed Use:	OTHER CONSTRUCTION EQUIPMENT
Permit Number:	104476032-01-EW-OT
Status:	ISSUED
Valuation:	$0.00
Contractor Company:	
Contractor Name:	MUGHAL ZAHID

Date:	**10/11/2006**
Permit Type:	**EW**
Description:	**ALTERATION TYPE 2 - GEN.CONSTRUCTN.** **Combination and renovation of existing apartments #7N and #7S on the 7th floor.** **Only demolition work to be performed. No change in use, occupancy or egress.**
Permit Description:	**EQUIPMENT WORK**
Work Class:	A2 - ALTERATION TYPE 2
Proposed Use:	OTHER CONSTRUCTION EQUIPMENT
Permit Number:	104371671-01-EW-OT
Status:	ISSUED
Valuation:	$0.00
Contractor Company:	
Contractor Name:	ZAHID MUGHAL

ADJOINING PROPERTY FINDINGS

Date:	**8/18/2006**
Permit Type:	**PL**
Description:	**PLUMBING - ALTERATION TYPE 2** **Demolition, partition and plumbing changes on te 6th floor as indicated on drawings. No change in use, egress or occupancy.**
Permit Description:	**PLUMBING**
Work Class:	A2 - ALTERATION TYPE 2
Proposed Use:	
Permit Number:	104494110-01-PL
Status:	ISSUED
Valuation:	$0.00
Contractor Company:	
Contractor Name:	DANIEL WEINTRAUB

Date:	**7/31/2006**
Permit Type:	**EW**
Description:	**ALTERATION TYPE 2 - GC** **Demolition, partition and plumbing changes on te 6th floor as indicated on drawings. No change in use, egress or occupancy.**
Permit Description:	**EQUIPMENT WORK**
Work Class:	A2 - ALTERATION TYPE 2
Proposed Use:	OTHER CONSTRUCTION EQUIPMENT
Permit Number:	104494110-01-EW-OT
Status:	ISSUED
Valuation:	$0.00
Contractor Company:	
Contractor Name:	PALWINDER SINGH

ADJOINING PROPERTY FINDINGS

Date:	**7/21/2006**
Permit Type:	**PL**
Description:	**PLUMBING - ALTERATION TYPE 2** **INTERIOR RENOVATION, NO CHANGE IN USE OR EGRESS.**
Permit Description:	**PLUMBING**
Work Class:	A2 - ALTERATION TYPE 2
Proposed Use:	
Permit Number:	104476032-01-PL
Status:	ISSUED
Valuation:	$0.00
Contractor Company:	
Contractor Name:	DEMOPOULOS PANAGIOTIS

Date:	**6/7/2006**
Permit Type:	**PL**
Description:	**PLUMBING - ALTERATION TYPE 2** **Combination and renovation of existing apartments #7S & 7N on the seventh floor. Architectural, mechanical and plumbing work. Change in egress. No change in use or occupancy.**
Permit Description:	**PLUMBING**
Work Class:	A2 - ALTERATION TYPE 2
Proposed Use:	
Permit Number:	104405056-01-PL
Status:	ISSUED
Valuation:	$0.00
Contractor Company:	
Contractor Name:	DEMOPOULOS PANAGIOTIS

ADJOINING PROPERTY FINDINGS

Date:	**6/5/2006**
Permit Type:	**EW**
Description:	**ALTERATION TYPE 2 - MECH/HVAC** **Combination and renovation of existing apartments #7S & 7N on the seventh floor. Architectural, mechanical and plumbing work. Change in egress. No change in use or occupancy.**
Permit Description:	**EQUIPMENT WORK**
Work Class:	A2 - ALTERATION TYPE 2
Proposed Use:	MECHANICAL/HVAC
Permit Number:	104405056-01-EW-MH
Status:	ISSUED
Valuation:	$0.00
Contractor Company:	
Contractor Name:	ZAHID MUGHAL

Date:	**6/5/2006**
Permit Type:	**EW**
Description:	**ALTERATION TYPE 2 - GEN.CONSTRUCTN.** **Combination and renovation of existing apartments #7S & 7N on the seventh floor. Architectural, mechanical and plumbing work. Change in egress. No change in use or occupancy.**
Permit Description:	**EQUIPMENT WORK**
Work Class:	A2 - ALTERATION TYPE 2
Proposed Use:	OTHER CONSTRUCTION EQUIPMENT
Permit Number:	104405056-01-EW-OT
Status:	ISSUED
Valuation:	$0.00
Contractor Company:	
Contractor Name:	ZAHID MUGHAL

ADJOINING PROPERTY FINDINGS

Date:	**6/5/2006**
Permit Type:	**EW**
Description:	**ALTERATION TYPE 2 - Structural** **Structural work in conjunction with the combination and renovation of existing apartments #7S & 7N on the seventh floor. Change in egress. No change in use or occupancy.**
Permit Description:	**EQUIPMENT WORK**
Work Class:	A2 - ALTERATION TYPE 2
Proposed Use:	OTHER CONSTRUCTION EQUIPMENT
Permit Number:	104405056-02-EW-OT
Status:	ISSUED
Valuation:	$0.00
Contractor Company:	
Contractor Name:	ZAHID MUGHAL

Date:	**4/19/2006**
Permit Type:	**ELECTRICAL**
Description:	
Permit Description:	
Work Class:	
Proposed Use:	
Permit Number:	Z107950
Status:	COMPLETED
Valuation:	$0.00
Contractor Company:	
Contractor Name:	REALM ELECTRICAL CONTR'S RALPH PELUSO

ADJOINING PROPERTY FINDINGS

Date:	**3/23/2006**
Permit Type:	**PL**
Description:	**PLUMBING - ALTERATION TYPE 2** **Combination and renovation of existing apartments #7N and #7S on the 7th floor. Only demolition work to be performed. No change in use, occupancy or egress.**
Permit Description:	**PLUMBING**
Work Class:	A2 - ALTERATION TYPE 2
Proposed Use:	
Permit Number:	104371671-01-PL
Status:	ISSUED
Valuation:	$0.00
Contractor Company:	
Contractor Name:	DEMOPOULIS PANAGIOTIS

Date:	**1/26/2006**
Permit Type:	**EW**
Description:	**ALTERATION TYPE 2 - CONST.** **MOVING WALL AS SHOWN ON PLANS FILED HEREWITH. NO CHANGE IN USE, EGRESS OR** **OCCUPANCY**
Permit Description:	**EQUIPMENT WORK**
Work Class:	A2 - ALTERATION TYPE 2
Proposed Use:	OTHER CONSTRUCTION EQUIPMENT
Permit Number:	104313896-01-EW-OT
Status:	ISSUED
Valuation:	$0.00
Contractor Company:	
Contractor Name:	LARRY BEDDALL

ADJOINING PROPERTY FINDINGS

Date: **10/4/2005**
Permit Type: **ELECTRICAL**
Description:

Permit Description:
Work Class:
Proposed Use:
Permit Number: Z106775
Status: COMPLETED
Valuation: $0.00
Contractor Company:
Contractor Name: COACHMEN ELECTRIC INC STEPHEN TATE

Date: **9/23/2005**
Permit Type: **PL**
Description: **PLUMBING - ALTERATION TYPE 2**
FILING HEREWITH PLUMBING AS SHOWN ON PLANS.NO CHANGE IN USE EGRESS OR
OCCUPANCY.

Permit Description: **PLUMBING**
Work Class: A2 - ALTERATION TYPE 2
Proposed Use:
Permit Number: 104227506-03-PL
Status: ISSUED
Valuation: $0.00
Contractor Company:
Contractor Name: JIM JENNINGS

ADJOINING PROPERTY FINDINGS

Date:	**9/21/2005**
Permit Type:	**EW**
Description:	**ALTERATION TYPE 2 - GEN.CONSTRUCTN. DEMOLITION AND CONSTRUCTION OF 3RD FLOOR APARTMENT(3W) . NO CHANGE IN USE EGRESS OR OCCUPANCY.**
Permit Description:	**EQUIPMENT WORK**
Work Class:	A2 - ALTERATION TYPE 2
Proposed Use:	OTHER CONSTRUCTION EQUIPMENT
Permit Number:	104227506-01-EW-OT
Status:	ISSUED
Valuation:	$0.00
Contractor Company:	
Contractor Name:	LARRY BEDDALL

Date:	**9/21/2005**
Permit Type:	**EW**
Description:	**ALTERATION TYPE 2 - MECH/HVAC FILIING HEREWITH AIR CONDITIONING AND DUCKWORK AS SHOWN ON PLANS. NO CHANGE IN USE EGRESS OR OCCUPANCY.**
Permit Description:	**EQUIPMENT WORK**
Work Class:	A2 - ALTERATION TYPE 2
Proposed Use:	MECHANICAL/HVAC
Permit Number:	104227506-02-EW-MH
Status:	ISSUED
Valuation:	$0.00
Contractor Company:	
Contractor Name:	LARRY BEDDALL

ADJOINING PROPERTY FINDINGS

Date:	**8/19/2005**
Permit Type:	**EW**
Description:	**ALTERATION TYPE 2 - PARTITIONS** **Apt. 5S Erect minor interior partitions, install new plumbing fixtures and new finishes. No change in egress occupancy or use.**
Permit Description:	**EQUIPMENT WORK**
Work Class:	A2 - ALTERATION TYPE 2
Proposed Use:	OTHER CONSTRUCTION EQUIPMENT
Permit Number:	104154219-01-EW-OT
Status:	ISSUED
Valuation:	$0.00
Contractor Company:	
Contractor Name:	TED ROSNER

Date:	**9/30/2004**
Permit Type:	**AL**
Description:	**ALTERATION TYPE 1 -** **CONSTRUCT PENTHOUSE APARTMENT INCLUDING NEW PLUMBING FIXTURES**
Permit Description:	**ALTERATION**
Work Class:	A1 - ALTERATION TYPE 1
Proposed Use:	
Permit Number:	103205041-01-AL
Status:	ISSUED
Valuation:	$0.00
Contractor Company:	
Contractor Name:	LAKI PAPADOPOULOS

ADJOINING PROPERTY FINDINGS

Date:	**1/14/2003**
Permit Type:	**EW**
Description:	**ALTERATION TYPE 2 - BOILER** **REFILE INSTALLATION OF TWO REPLACEMENT OIL FIRED BOILERS AND BURNERS.** **INSTALL 275 GALLON ABOVE GROUND FUEL OIL TANKS. CONNECT TO EXISTING 12" METAL** **CHIMNEY. NO CHANGE IN USE, EGRESS OR OCCUPANCY**
Permit Description:	**EQUIPMENT WORK**
Work Class:	A2 - ALTERATION TYPE 2
Proposed Use:	BOILER
Permit Number:	103310757-01-EW-BL
Status:	ISSUED
Valuation:	$0.00
Contractor Company:	
Contractor Name:	MICHAEL UNFLAT

Date:	**1/14/2003**
Permit Type:	**EW**
Description:	
Permit Description:	**EQUIPMENT WORK**
Work Class:	
Proposed Use:	FUEL BURNING
Permit Number:	103310757-01-EW-FB
Status:	
Valuation:	$0.00
Contractor Company:	
Contractor Name:	

ADJOINING PROPERTY FINDINGS

Date:	**1/14/2003**
Permit Type:	**EW**
Description:	**ALTERATION TYPE 2 - FUEL STORAGE REFILE INSTALLATION OF TWO REPLACEMENT OIL FIRED BOILERS AND BURNERS. INSTALL 275 GALLON ABOVE GROUND FUEL OIL TANKS. CONNECT TO EXISTING 12" METAL CHIMNEY. NO CHANGE IN USE, EGRESS OR OCCUPANCY**
Permit Description:	**EQUIPMENT WORK**
Work Class:	A2 - ALTERATION TYPE 2
Proposed Use:	FUEL STORAGE
Permit Number:	103310757-01-EW-FS
Status:	ISSUED
Valuation:	$0.00
Contractor Company:	
Contractor Name:	MICHAEL UNFLAT

Date:	**3/19/2002**
Permit Type:	**EW**
Description:	**ALTERATION TYPE 2 - CABINETS/ANTENA INSTALLATION OF TELECOMMUNICATION CABINETS ON DUNNAGE WITH RE-LATED ANTENNAS ON ROOF. ALL WORK IN COMPLIANCE WITH TPPN 5/98. NO CHANGE IN USE,EGRESS OR OCCUPANCY.**
Permit Description:	**EQUIPMENT WORK**
Work Class:	A2 - ALTERATION TYPE 2
Proposed Use:	OTHER CONSTRUCTION EQUIPMENT
Permit Number:	103119322-01-EW-OT
Status:	ISSUED
Valuation:	$0.00
Contractor Company:	
Contractor Name:	JOSEPH MOROZ

ADJOINING PROPERTY FINDINGS

Date: **3/12/2002**
Permit Type: **ELECTRICAL**
Description:

Permit Description:
Work Class:
Proposed Use:
Permit Number: Z090720
Status: COMPLETED
Valuation: $0.00
Contractor Company:
Contractor Name: JOSEPH SKARULIS JOSEPH SKARULIS

Date: **7/24/2001**
Permit Type: **ELECTRICAL**
Description:

Permit Description:
Work Class:
Proposed Use:
Permit Number: Z088133
Status: AWAITING INSPECTION REQUEST
Valuation: $0.00
Contractor Company:
Contractor Name: NORLIN ELECL CONTRS INC NORMAN TCHERNOFF

ADJOINING PROPERTY FINDINGS

Date:	**6/8/2001**
Permit Type:	**PL**
Description:	**PLUMBING - ALTERATION TYPE 2** **REMOVE EXISTING SPRINKLER HEADS & PIPES FROM EXISTING APT #5N.CAP AND SE** **AL EXISTING SPRINKLER RISER REMOVE EXIST ING NON-WORKING FFIRE ALARM BOXES THROU** **HOUT NO INCREASE IN FLOOR AREA NO CHANGE IN USE EGRESS OR OCCUPANCY.**
Permit Description:	**PLUMBING**
Work Class:	A2 - ALTERATION TYPE 2
Proposed Use:	
Permit Number:	102523510-01-PL
Status:	ISSUED
Valuation:	$0.00
Contractor Company:	
Contractor Name:	ALAN E ROSENBERG

Date:	**4/20/2001**
Permit Type:	**EW**
Description:	**ALTERATION TYPE 2 - GEN CONST.** **REMOVE EXISTING SPRINKLER HEADS & PIPES FROM EXISTING APT #5N.CAP AND SE** **AL EXISTING SPRINKLER RISER REMOVE EXIST ING NON-WORKING FFIRE ALARM BOXES THROU** **HOUT NO INCREASE IN FLOOR AREA NO CHANGE IN USE EGRESS OR OCCUPANCY.**
Permit Description:	**EQUIPMENT WORK**
Work Class:	A2 - ALTERATION TYPE 2
Proposed Use:	OTHER CONSTRUCTION EQUIPMENT
Permit Number:	102523510-01-EW-OT
Status:	ISSUED
Valuation:	$0.00
Contractor Company:	
Contractor Name:	JULIAN ROJAS

ADJOINING PROPERTY FINDINGS

Date: **4/15/2001**
Permit Type: **ELECTRICAL**
Description:

Permit Description:
Work Class:
Proposed Use:
Permit Number: Z086879
Status: COMPLETED
Valuation: $0.00
Contractor Company:
Contractor Name: PROSCIA ELECTL CONTRNG IN VITO PROSCIA

Date: **4/15/2001**
Permit Type: **ELECTRICAL**
Description:

Permit Description:
Work Class:
Proposed Use:
Permit Number: Z086960
Status: COMPLETED
Valuation: $0.00
Contractor Company:
Contractor Name: PROSCIA ELECTL CONTRNG IN VITO PROSCIA

Date: **7/2/1997**
Permit Type: **ELECTRICAL**
Description:

Permit Description:
Work Class:
Proposed Use:
Permit Number: Z071004
Status: COMPLETED
Valuation: $0.00
Contractor Company:
Contractor Name: NORLIN ELECL CONTRS INC NORMAN TCHERNOFF

ADJOINING PROPERTY FINDINGS

Date:	**12/26/1995**
Permit Type:	**ELECTRICAL**
Description:	
Permit Description:	
Work Class:	
Proposed Use:	
Permit Number:	Z064533
Status:	COMPLETED
Valuation:	$0.00
Contractor Company:	
Contractor Name:	HI-WIRE ELECTRIC CORP. ROBERT COLOMBO

Date:	**12/12/1995**
Permit Type:	**PL**
Description:	**PLUMBING - ALTERATION TYPE 1** **CONVER CLASS "B" SRO UNIT INTO CLASS "A" APARTMENT.MINOR PARTITION CHANGES,RELOCATE BATHROOM,INSTALL NEW PL UMBING FIXTURES.INSTALL NEW KITCHEN.**
Permit Description:	**PLUMBING**
Work Class:	A1 - ALTERATION TYPE 1
Proposed Use:	
Permit Number:	101035595-01-PL
Status:	ISSUED
Valuation:	$0.00
Contractor Company:	
Contractor Name:	STEVEN WASERMAN

ADJOINING PROPERTY FINDINGS

Date:	**11/20/1995**
Permit Type:	**AL**
Description:	**ALTERATION TYPE 1 - CONVER CLASS "B" SRO UNIT INTO CLASS "A" APARTMENT.MINOR PARTITION CHANGES,RELOCATE BATHROOM,INSTALL NEW PL UMBING FIXTURES.INSTALL NEW KITCHEN.**
Permit Description:	**ALTERATION**
Work Class:	A1 - ALTERATION TYPE 1
Proposed Use:	
Permit Number:	101035595-01-AL
Status:	ISSUED
Valuation:	$0.00
Contractor Company:	
Contractor Name:	DEMITRI FILLAS

Date:	**7/15/1991**
Permit Type:	**AL**
Description:	**ALTERATION TYPE 1 - TO CORRECT NO. OF EXIST CLASS "A" APTS A ND CLASS "B" SRO UNITS, WHICH ARE SHOWN IN ERROR ON PRESENT C. OF O. N O WORK TO BE DONE UNDER THIS APPLICATIO N.**
Permit Description:	**ALTERATION**
Work Class:	A1 - ALTERATION TYPE 1
Proposed Use:	
Permit Number:	100221886-01-AL
Status:	ISSUED
Valuation:	$0.00
Contractor Company:	
Contractor Name:	GEORGE SWARTZ REGISTERED ARCHITECT

ADJOINING PROPERTY FINDINGS

Date:	**10/12/1990**
Permit Type:	**ELECTRICAL**
Description:	
Permit Description:	
Work Class:	
Proposed Use:	
Permit Number:	Z037003
Status:	COMPLETED
Valuation:	$0.00
Contractor Company:	
Contractor Name:	WINKLER ELEC'L CONTR'G. C JEROME ANSELMO, WINKLER ELEC'L CONTR'G. C RUDOLPH WINKLER

Date:	**9/25/1990**
Permit Type:	**EW**
Description:	**ALTERATION TYPE 2 - BOILER** **REPLACE BOILER AND OIL BURNER. NO CHANGE IN EGRESS, OCCUPANCY OR USE UND** **R THIS APPLICATION.**
Permit Description:	**EQUIPMENT WORK**
Work Class:	A2 - ALTERATION TYPE 2
Proposed Use:	BOILER
Permit Number:	100115466-01-EW-BL
Status:	ISSUED
Valuation:	$0.00
Contractor Company:	
Contractor Name:	RONALD MOFFA

ADJOINING PROPERTY FINDINGS

Date: **9/25/1990**
Permit Type: **EW**
Description:

Permit Description: **EQUIPMENT WORK**
Work Class:
Proposed Use: FUEL BURNING
Permit Number: 100115466-01-EW-FB
Status:
Valuation: $0.00
Contractor Company:
Contractor Name:

Date: **12/26/1987**
Permit Type: **ELECTRICAL**
Description:

Permit Description:
Work Class:
Proposed Use:
Permit Number: Z015926
Status: COMPLETED
Valuation: $0.00
Contractor Company:
Contractor Name: BEMUS ELEC'L CONTRS. J BEMUS, BEMUS ELEC'L CONTRS. J BEMUS, JR.

Date: **2/18/1985**
Permit Type: **ELECTRICAL**
Description:

Permit Description:
Work Class:
Proposed Use:
Permit Number: 025942
Status: COMPLETED
Valuation: $0.00
Contractor Company:
Contractor Name: YORKVILLE ELEC'L CONTR.CO S MARTON

ADJOINING PROPERTY FINDINGS

255 W 95TH ST

Date:	**9/23/2015**
Permit Type:	**PL**
Description:	**PLUMBING - ALTERATION TYPE 2** **RENOVATE EXISTING APT 1B. WORK TO BE PARTITIONS, DOORS AND PLUMBING AS SHOWN ON** **DRAWINGS. NO CHANGE TO USE, EGRESS OR OCCUPANCY.**
Permit Description:	**PLUMBING**
Work Class:	A2 - ALTERATION TYPE 2
Proposed Use:	
Permit Number:	122514519-01-PL
Status:	ISSUED
Valuation:	$0.00
Contractor Company:	
Contractor Name:	NICK KOULLIAS

Date:	**9/17/2015**
Permit Type:	**EW**
Description:	**ALTERATION TYPE 2 - GEN. CONSTR.** **RENOVATE EXISTING APT 1B. WORK TO BE PARTITIONS, DOORS AND PLUMBING AS SHOWN ON** **DRAWINGS. NO CHANGE TO USE, EGRESS OR OCCUPANCY.**
Permit Description:	**EQUIPMENT WORK**
Work Class:	A2 - ALTERATION TYPE 2
Proposed Use:	OTHER CONSTRUCTION EQUIPMENT
Permit Number:	122514519-01-EW-OT
Status:	ISSUED
Valuation:	$0.00
Contractor Company:	
Contractor Name:	ABE SAFDIE

ADJOINING PROPERTY FINDINGS

Date:	**2/20/2015**
Permit Type:	**PL**
Description:	**PLUMBING - ALTERATION TYPE 2** **RENOVATION AND COMBINATION OF APARTMENTS 2C AND 2D ON THE 2ND FLOOR.** **ARCHITECTURAL AND PLUMBING WORK. NO CHANGE TO USE OR OCCUPANCY. MINOR CHANGE** **IN EGRESS.**
Permit Description:	**PLUMBING**
Work Class:	A2 - ALTERATION TYPE 2
Proposed Use:	
Permit Number:	122222264-01-PL
Status:	ISSUED
Valuation:	$0.00
Contractor Company:	
Contractor Name:	LOUIS R ABRAMO

Date:	**2/18/2015**
Permit Type:	**EW**
Description:	**ALTERATION TYPE 2 - ARCHITECTURAL** **RENOVATION AND COMBINATION OF APARTMENTS 2C AND 2D ON THE 2ND FLOOR.** **ARCHITECTURAL AND PLUMBING WORK. NO CHANGE TO USE OR OCCUPANCY. MINOR CHANGE** **IN EGRESS.**
Permit Description:	**EQUIPMENT WORK**
Work Class:	A2 - ALTERATION TYPE 2
Proposed Use:	OTHER CONSTRUCTION EQUIPMENT
Permit Number:	122222264-01-EW-OT
Status:	ISSUED
Valuation:	$0.00
Contractor Company:	
Contractor Name:	STANISLAW RYS

ADJOINING PROPERTY FINDINGS

Date:	**3/25/2013**
Permit Type:	**ELECTRICAL**
Description:	
Permit Description:	
Work Class:	REHABILITATION
Proposed Use:	
Permit Number:	Z138701
Status:	Closed
Valuation:	$0.00
Contractor Company:	
Contractor Name:	RSC ELECTRICAL CO., INC. MARIN PORRINO, RSC ELECTRICAL CO., INC. PAUL GERRA

Date:	**2/21/2013**
Permit Type:	**PL**
Description:	**PLUMBING - ALTERATION TYPE 2** **INTERIOR RENOVATION OF APARTMENT 2A. NO CHANGE IN USE, EGRESS OR OCCUPANCY.**
Permit Description:	**PLUMBING**
Work Class:	A2 - ALTERATION TYPE 2
Proposed Use:	
Permit Number:	121420630-01-PL
Status:	ISSUED
Valuation:	$0.00
Contractor Company:	
Contractor Name:	ROBERT G THOMPSON

ADJOINING PROPERTY FINDINGS

Date:	**12/3/2012**
Permit Type:	**EW**
Description:	**ALTERATION TYPE 2 - GEN. CONSTR.** **INTERIOR RENOVATION OF APARTMENT 2A. NO CHANGE IN USE, EGRESS OR OCCUPANCY.**
Permit Description:	**EQUIPMENT WORK**
Work Class:	A2 - ALTERATION TYPE 2
Proposed Use:	OTHER CONSTRUCTION EQUIPMENT
Permit Number:	121420630-01-EW-OT
Status:	ISSUED
Valuation:	$0.00
Contractor Company:	
Contractor Name:	JOSEF BERISAJ

Date:	**9/13/2011**
Permit Type:	**PL**
Description:	**PLUMBING - ALTERATION TYPE 2** **INTERIOR RENOVATION OF RESIDENTAL APARTMENT INCLUDING REPLACEMENT OF EXISTING** **SKYLIGHT. INSTALLATION OF NEW SKYLIGHT AND PLUMBING WORK AS SHOWN.**
Permit Description:	**PLUMBING**
Work Class:	A2 - ALTERATION TYPE 2
Proposed Use:	
Permit Number:	120323747-01-PL
Status:	ISSUED
Valuation:	$0.00
Contractor Company:	
Contractor Name:	JOEL A COHEN

ADJOINING PROPERTY FINDINGS

Date:	**8/16/2010**
Permit Type:	**EW**
Description:	**ALTERATION TYPE 2 - CONSTR INTERIOR RENOVATION OF RESIDENTAL APARTMENT INCLUDING REPLACEMENT OF EXISTING SKYLIGHT. INSTALLATION OF NEW SKYLIGHT AND PLUMBING WORK AS SHOWN.**
Permit Description:	**EQUIPMENT WORK**
Work Class:	A2 - ALTERATION TYPE 2
Proposed Use:	OTHER CONSTRUCTION EQUIPMENT
Permit Number:	120323747-01-EW-OT
Status:	ISSUED
Valuation:	$0.00
Contractor Company:	
Contractor Name:	ANTHONY CALICCHIO

Date:	**4/8/2009**
Permit Type:	**ELECTRICAL**
Description:	
Permit Description:	
Work Class:	
Proposed Use:	
Permit Number:	Z121276
Status:	ADMINISTRATIVELY CLOSED (MINOR WORK)
Valuation:	$0.00
Contractor Company:	
Contractor Name:	A.DAVINO ELEC'L CONT'G CO ANTHONY DAVINO, JR

ADJOINING PROPERTY FINDINGS

Date:	**6/26/2008**
Permit Type:	**EW**
Description:	**ALTERATION TYPE 2 - GEN. CONSTR LIMITED ROOFING REPLACEMENT PROGRAM ALONG THE SOUTH AND WEST SECTIONS OF THE MAIN ROOF. NO CHANGES IN USE, EGRESS OR OCCUPANCY.**
Permit Description:	**EQUIPMENT WORK**
Work Class:	A2 - ALTERATION TYPE 2
Proposed Use:	OTHER CONSTRUCTION EQUIPMENT
Permit Number:	110189545-01-EW-OT
Status:	ISSUED
Valuation:	$0.00
Contractor Company:	
Contractor Name:	BERNARD HYMAN

Date:	**6/19/2008**
Permit Type:	**EQ**
Description:	**ALTERATION TYPE 3 - CONSTRUCTION EQUIPMENT - SIDEWALK-SHED INSTALL SIDEWALK SHED A TOTAL OF 50 LF AT 255 WEST 95 STREET. DURING REMEDIAL REPAIRS, WORK SHALL COMPLY WITH LL 33/91. NO CHANGE IN USE, EGRESS OR OCCUPANCY.**
Permit Description:	**CONSTRUCTION EQUIPMENT**
Work Class:	A3 - ALTERATION TYPE 3
Proposed Use:	SIDEWALK SHED
Permit Number:	110161887-01-EQ-SH
Status:	ISSUED
Valuation:	$0.00
Contractor Company:	
Contractor Name:	CHRISTOPHER DOWNES

ADJOINING PROPERTY FINDINGS

Date: **6/13/2008**
Permit Type: **ELECTRICAL**
Description:

Permit Description:
Work Class:
Proposed Use:
Permit Number: Z117735
Status: AWAITING INSPECTION REQUEST
Valuation: $0.00
Contractor Company:
Contractor Name: BOROWIDE ELECT'L CONTR'S GREGORY PAPANTONIOU

Date: **3/6/2005**
Permit Type: **ELECTRICAL**
Description:

Permit Description:
Work Class:
Proposed Use:
Permit Number: Z103876
Status: COMPLETED
Valuation: $0.00
Contractor Company:
Contractor Name: J.K.ELECTRICAL CONTRACTOR WILFRED JEFFREY

ADJOINING PROPERTY FINDINGS

Date:	**1/10/2005**
Permit Type:	**PL**
Description:	**PLUMBING - ALTERATION TYPE 2** **NEW INTERIOR PARTITIONS, REPLACED EXTG. CABINETS & RELOCATE KITCHEN SINK &** **RANGE. NO CHANGE IN USE, EGRESS OR OCCUPANCY.**
Permit Description:	**PLUMBING**
Work Class:	A2 - ALTERATION TYPE 2
Proposed Use:	
Permit Number:	103999032-01-PL
Status:	ISSUED
Valuation:	$0.00
Contractor Company:	
Contractor Name:	ERIC LUNDENBERG

Date:	**1/5/2005**
Permit Type:	**EW**
Description:	**ALTERATION TYPE 2 - GC** **NEW INTERIOR PARTITIONS, REPLACED EXTG. CABINETS & RELOCATE KITCHEN SINK &** **RANGE. NO CHANGE IN USE, EGRESS OR OCCUPANCY.**
Permit Description:	**EQUIPMENT WORK**
Work Class:	A2 - ALTERATION TYPE 2
Proposed Use:	OTHER CONSTRUCTION EQUIPMENT
Permit Number:	103999032-01-EW-OT
Status:	ISSUED
Valuation:	$0.00
Contractor Company:	
Contractor Name:	NIKOLAOS MAROUDAS

ADJOINING PROPERTY FINDINGS

Date:	**9/26/2003**
Permit Type:	**EW**
Description:	**ALTERATION TYPE 2 - GC** **FILING ALT-2 FOR COMBINATION OF 2 CLASS "A" APARTMENTS INTO ONE ON 4TH AND 5TH** **FL.WORK TO INCLUDE PARTITIONS AND MINOR PLUMBING. NO CHANGE TO USE EGRESS OR** **OCCUPANCY UNDER THIS APPLICATION**
Permit Description:	**EQUIPMENT WORK**
Work Class:	A2 - ALTERATION TYPE 2
Proposed Use:	OTHER CONSTRUCTION EQUIPMENT
Permit Number:	103415172-01-EW-OT
Status:	ISSUED
Valuation:	$0.00
Contractor Company:	
Contractor Name:	STAMATIS KATSAMANIS

Date:	**5/6/2003**
Permit Type:	**PL**
Description:	**PLUMBING - ALTERATION TYPE 2** **FILING ALT-2 FOR COMBINATION OF 2 CLASS "A" APARTMENTS INTO ONE ON 4TH AND 5TH** **FL.WORK TO INCLUDE PARTITIONS AND MINOR PLUMBING. NO CHANGE TO USE EGRESS OR** **OCCUPANCY UNDER THIS APPLICATION**
Permit Description:	**PLUMBING**
Work Class:	A2 - ALTERATION TYPE 2
Proposed Use:	
Permit Number:	103415172-01-PL
Status:	ISSUED
Valuation:	$0.00
Contractor Company:	
Contractor Name:	MORTON CHAIT

ADJOINING PROPERTY FINDINGS

Date: **4/30/2002**
Permit Type: **ELECTRICAL**
Description:

Permit Description:
Work Class:
Proposed Use:
Permit Number: Z091093
Status: COMPLETED
Valuation: $0.00
Contractor Company:
Contractor Name: PRO ELECTRIC CORP. VITO LIOTINE, PRO ELECTRIC CORP. JOHN MILIOTI

Date: **3/25/2002**
Permit Type: **EW**
Description: **ALTERATION TYPE 2 - BOILER**
REPLACEMENT OF 2 GAS FIRED BOILERS AND I NSTALL 2 INDIRECT HEATERS. EXIS
ING GAS PIPING TO BE RECONNECTED TO THE NEW BOILERS NO CHANGE IN USE, EGRESS OR
OCCUPANCY.

Permit Description: **EQUIPMENT WORK**
Work Class: A2 - ALTERATION TYPE 2
Proposed Use: BOILER
Permit Number: 103105818-01-EW-BL
Status: ISSUED
Valuation: $0.00
Contractor Company:
Contractor Name: MICHAEL UNFLAT

ADJOINING PROPERTY FINDINGS

Date:	**3/25/2002**
Permit Type:	**PL**
Description:	**PLUMBING - ALTERATION TYPE 2** **REPLACEMENT OF 2 GAS FIRED BOILERS AND I NSTALL 2 INDIRECT HEATERS. EXIS** **ING GAS PIPING TO BE RECONNECTED TO THE NEW BOILERS NO CHANGE IN USE, EGRESS OR** **OCCUPANCY.**
Permit Description:	**PLUMBING**
Work Class:	A2 - ALTERATION TYPE 2
Proposed Use:	
Permit Number:	103105818-01-PL
Status:	ISSUED
Valuation:	$0.00
Contractor Company:	
Contractor Name:	MICHAEL UNFLAT

Date:	**3/12/2001**
Permit Type:	**ELECTRICAL**
Description:	
Permit Description:	
Work Class:	
Proposed Use:	
Permit Number:	Z086328
Status:	COMPLETED
Valuation:	$0.00
Contractor Company:	
Contractor Name:	QNCC ELEC'L CONTR CORP JOSEPH KASHINSKY

ADJOINING PROPERTY FINDINGS

Date:	**9/19/2000**
Permit Type:	**ELECTRICAL**
Description:	
Permit Description:	
Work Class:	
Proposed Use:	
Permit Number:	Z084887
Status:	AWAITING INSPECTION REQUEST
Valuation:	$0.00
Contractor Company:	
Contractor Name:	E. FITZGERALD ELEC CO INC EUGENE FITZGERALD, E. FITZGERALD ELEC CO INC PAUL DALY

Date:	**9/5/2000**
Permit Type:	**EQ**
Description:	**ALTERATION TYPE 3 - CONSTRUCTION EQUIPMENT - SIDEWALK-SHED INSTALL HEAVY DUTY SHED, 50' DURING FACADE REPAIR. NO CHANGE IN USE, EGRESS OR OCCUPANCY. SHED TO COMPLY WITH LL33/91.**
Permit Description:	**CONSTRUCTION EQUIPMENT**
Work Class:	A3 - ALTERATION TYPE 3
Proposed Use:	SIDEWALK SHED
Permit Number:	102750364-01-EQ-SH
Status:	ISSUED
Valuation:	$0.00
Contractor Company:	
Contractor Name:	PETER O'FARRELL

ADJOINING PROPERTY FINDINGS

Date:	**9/5/2000**
Permit Type:	**EQ**
Description:	**ALTERATION TYPE 3 - CONSTRUCTION EQUIPMENT - SCAFFOLD INSTALL HEAVY DUTY PIPE SCAFFOLD, 50' L X 60' H, DURING FACADE RESTORATION. NO CHANGE IN USE, EGRESS OR OCCUPANCY.**
Permit Description:	**CONSTRUCTION EQUIPMENT**
Work Class:	A3 - ALTERATION TYPE 3
Proposed Use:	SCAFFOLD
Permit Number:	102750373-01-EQ-SF
Status:	ISSUED
Valuation:	$0.00
Contractor Company:	
Contractor Name:	PETER O'FARRELL

Date:	**11/15/1999**
Permit Type:	**EQ**
Description:	**ALTERATION TYPE 3 - CONSTRUCTION EQUIPMENT - SIDEWALK-SHED INSTALLATION OF A HEAVY DUTY SHED 50' DURING FACADE REPAIR. NO CHANGE IN USE,EGRESS OR OCCUPANCY. SHED TO COMP WITH LL33.91.**
Permit Description:	**CONSTRUCTION EQUIPMENT**
Work Class:	A3 - ALTERATION TYPE 3
Proposed Use:	SIDEWALK SHED
Permit Number:	102665723-01-EQ-SH
Status:	ISSUED
Valuation:	$0.00
Contractor Company:	
Contractor Name:	MAZUR MAZUR

ADJOINING PROPERTY FINDINGS

258 W 95TH ST

Date:	**1/20/2005**
Permit Type:	**EW**
Description:	**ALTERATION TYPE 2 - GEN.CONSTRUCTN. EXTERIOR RESTORATION WORK AS PER PLANS FILED HEREWITH. NO CHANGE IN USE EGRESS OR OCCUPANCY.**
Permit Description:	**EQUIPMENT WORK**
Work Class:	A2 - ALTERATION TYPE 2
Proposed Use:	OTHER CONSTRUCTION EQUIPMENT
Permit Number:	104014754-01-EW-OT
Status:	ISSUED
Valuation:	$0.00
Contractor Company:	
Contractor Name:	JOSEPH CAGGIANO

260 W 95TH ST

Date:	**4/15/2010**
Permit Type:	**EW**
Description:	**ALTERATION TYPE 2 - MECH/HVAC INTERIOR RENOVATION TO APT ON THE 3RD FLOOR. RELOCATE PARTITION, CREATING A NEW CEILING OPENING TO INCORPORATE THE EXISTING ATTIC SPACE INTO THE UNIT AS A STORAGE SPACE. INSTALL NEW PLUMBING FIXTURES AND NEW A/C UNIT. ALL AS PER PLAN NO CHANGE IN USE EGRESS OE OCCUPANCY.**
Permit Description:	**EQUIPMENT WORK**
Work Class:	A2 - ALTERATION TYPE 2
Proposed Use:	MECHANICAL/HVAC
Permit Number:	120126167-01-EW-MH
Status:	ISSUED
Valuation:	$0.00
Contractor Company:	
Contractor Name:	WARREN BRUWER

ADJOINING PROPERTY FINDINGS

Date:	**4/2/2010**
Permit Type:	**ELECTRICAL**
Description:	
Permit Description:	
Work Class:	
Proposed Use:	
Permit Number:	Z125314
Status:	COMPLETED
Valuation:	$0.00
Contractor Company:	
Contractor Name:	C.Q. ELECTR'L CONTRG CORP CESAR QUERY

Date:	**12/8/2009**
Permit Type:	**PL**
Description:	**PLUMBING - ALTERATION TYPE 2** **INTERIOR RENOVATION TO APT ON THE 3RD FLOOR. RELOCATE PARTITION, CREATING A NEW** **CEILING OPENING TO INCORPORATE THE EXISTING ATTIC SPACE INTO THE UNIT AS A** **STORAGE SPACE. INSTALL NEW PLUMBING FIXTURES AND NEW A/C UNIT. ALL AS PER PLAN** **NO CHANGE IN USE EGRESS OE OCCUPANCY.**
Permit Description:	**PLUMBING**
Work Class:	A2 - ALTERATION TYPE 2
Proposed Use:	
Permit Number:	120126167-01-PL
Status:	ISSUED
Valuation:	$0.00
Contractor Company:	
Contractor Name:	FERENC GYURATZ

ADJOINING PROPERTY FINDINGS

Date:	**11/12/2009**
Permit Type:	**EW**
Description:	**ALTERATION TYPE 2 - GEN. CONSTR** **INTERIOR RENOVATION TO APT ON THE 3RD FLOOR. RELOCATE PARTITION, CREATING A NEW** **CEILING OPENING TO INCORPORATE THE EXISTING ATTIC SPACE INTO THE UNIT AS A** **STORAGE SPACE. INSTALL NEW PLUMBING FIXTURES AND NEW A/C UNIT. ALL AS PER PLAN** **NO CHANGE IN USE EGRESS OE OCCUPANCY.**

Permit Description:	**EQUIPMENT WORK**
Work Class:	A2 - ALTERATION TYPE 2
Proposed Use:	OTHER CONSTRUCTION EQUIPMENT
Permit Number:	120126167-01-EW-OT
Status:	ISSUED
Valuation:	$0.00
Contractor Company:	
Contractor Name:	ZOLTAN BALOG

Date:	**3/13/1992**
Permit Type:	**PL**
Description:	**PLUMBING - ALTERATION TYPE 2** **REPLACEMENT (1) NEW GAS FIRED L.P. BOILER/BURNER. CONNECT TO EXISTING 4" GAS LINE, GAS METER AND SERVICE. NO CHANGE IN MEANS OF EGRESS,** **USE GROUP OR OCCUPANCY.**

Permit Description:	**PLUMBING**
Work Class:	A2 - ALTERATION TYPE 2
Proposed Use:	
Permit Number:	100392415-01-PL
Status:	ISSUED
Valuation:	$0.00
Contractor Company:	
Contractor Name:	STUART ISER

ADJOINING PROPERTY FINDINGS

Date:	**3/11/1992**
Permit Type:	**EW**
Description:	**ALTERATION TYPE 2 - BOILER** **REPLACEMENT (1) NEW GAS FIRED L.P. BOILER/BURNER. CONNECT TO EXISTING 4" GAS LINE, GAS METER AND SERVICE. NO CHANGE IN MEANS OF EGRESS,** **USE GROUP OR OCCUPANCY.**
Permit Description:	**EQUIPMENT WORK**
Work Class:	A2 - ALTERATION TYPE 2
Proposed Use:	BOILER
Permit Number:	100392415-01-EW-BL
Status:	ISSUED
Valuation:	$0.00
Contractor Company:	
Contractor Name:	STUART ISER

Date:	**3/11/1992**
Permit Type:	**EW**
Description:	
Permit Description:	**EQUIPMENT WORK**
Work Class:	
Proposed Use:	FUEL BURNING
Permit Number:	100392415-01-EW-FB
Status:	
Valuation:	$0.00
Contractor Company:	
Contractor Name:	

ADJOINING PROPERTY FINDINGS

266 W 95TH ST

Date:	**4/13/2001**
Permit Type:	**ELECTRICAL**
Description:	
Permit Description:	
Work Class:	
Proposed Use:	
Permit Number:	Z087815
Status:	COMPLETED
Valuation:	$0.00
Contractor Company:	
Contractor Name:	AMC ELEC'L SERVICES, INC. MICHAEL CASTAGLIOLA, JR.

Date:	**4/3/2001**
Permit Type:	**EW**
Description:	**ALTERATION TYPE 2 - DRY WALL CONST CEILING REPLACEMENT/REMOVAL, KITCHEN AND BATHROOM UPGRADE, DRYWALL.**
Permit Description:	**EQUIPMENT WORK**
Work Class:	A2 - ALTERATION TYPE 2
Proposed Use:	OTHER CONSTRUCTION EQUIPMENT
Permit Number:	102921625-01-EW-OT
Status:	ISSUED
Valuation:	$0.00
Contractor Company:	
Contractor Name:	VIRGINIA ALLAN

ADJOINING PROPERTY FINDINGS

268 W 95TH ST

Date:	**6/19/2003**
Permit Type:	**EW**
Description:	**ALTERATION TYPE 2 - GC** **REPAIRS TO EXISTING COURTYARD AREA. NO CHANGE IN USE, EGRESS OR OCCUPAN** **CY. ORDINARY REPAIRS EXCLUDED FROM THE COST ESTIMATE.**
Permit Description:	**EQUIPMENT WORK**
Work Class:	A2 - ALTERATION TYPE 2
Proposed Use:	OTHER CONSTRUCTION EQUIPMENT
Permit Number:	103452808-01-EW-OT
Status:	ISSUED
Valuation:	$0.00
Contractor Company:	
Contractor Name:	ALFRED GALLICHIO

Date:	**11/20/2000**
Permit Type:	**EW**
Description:	**ALTERATION TYPE 2 - MINOR RESTORATI** **REMOVE & REPLACE DONESTIC COLD WATER OVE RHEAD PIPING CONNECTING RO EXIS** **ING RISERS INSTALL NEW HOT WATER CIRCU;A TION OVERHEAD PIPING SYSTEM INSTALL NEW** **WATER SERVICES WATER METERS AND BACKFLOW PREVENTION DEVICES NO CHANGE IN USE EG** **EES OR OCCUPANCY IS INCLUDED IN THIS APP LCIATION**
Permit Description:	**EQUIPMENT WORK**
Work Class:	A2 - ALTERATION TYPE 2
Proposed Use:	OTHER CONSTRUCTION EQUIPMENT
Permit Number:	102900274-01-EW-OT
Status:	ISSUED
Valuation:	$0.00
Contractor Company:	
Contractor Name:	JERRY DEWATERS

ADJOINING PROPERTY FINDINGS

Date:	**11/20/2000**
Permit Type:	**PL**
Description:	**PLUMBING - ALTERATION TYPE 2** **REMOVE & REPLACE DONESTIC COLD WATER OVE RHEAD PIPING CONNECTING RO EXIS** **ING RISERS INSTALL NEW HOT WATER CIRCU;A TION OVERHEAD PIPING SYSTEM INSTALL NEW** **WATER SERVICES WATER METERS AND BACKFLOW PREVENTION DEVICES NO CHANGE IN USE EG** **EES OR OCCUPANCY IS INCLUDED IN THIS APP LCIATION**
Permit Description:	**PLUMBING**
Work Class:	A2 - ALTERATION TYPE 2
Proposed Use:	
Permit Number:	102900274-01-PL
Status:	ISSUED
Valuation:	$0.00
Contractor Company:	
Contractor Name:	JERRY DEWATERS

Date:	**10/14/1991**
Permit Type:	**ELECTRICAL**
Description:	
Permit Description:	
Work Class:	
Proposed Use:	
Permit Number:	Z043206
Status:	COMPLETED
Valuation:	$0.00
Contractor Company:	
Contractor Name:	O.M. ELECTRIC INC. RAFAEL SEPULVEDA, O.M. ELECTRIC INC. MARK OSTROVSKY

ADJOINING PROPERTY FINDINGS

270 W 95TH ST

Date:	**8/25/2006**
Permit Type:	**ELECTRICAL**
Description:	
Permit Description:	
Work Class:	
Proposed Use:	
Permit Number:	Z109251
Status:	COMPLETED
Valuation:	$0.00
Contractor Company:	
Contractor Name:	O.M. ELECTRIC INC. RAFAEL SEPULVEDA, O.M. ELECTRIC INC. MARK OSTROVSKY

272 W 95TH ST

Date:	**9/21/2017**
Permit Type:	**PL**
Description:	**PLUMBING - ALTERATION TYPE 2** **COMBINE APARTMENTS AT 1ST AND 2ND FLOOR UNITS PER TPPN 3/97. MINOR PARTITION,PLUMBING, AND MECHANICAL. WORK. NO CHANGE TO USE, OCCUPANCY OR EGRESS.**
Permit Description:	**PLUMBING**
Work Class:	A2 - ALTERATION TYPE 2
Proposed Use:	
Permit Number:	122960331-01-PL
Status:	ISSUED
Valuation:	$0.00
Contractor Company:	
Contractor Name:	ANDRZEJ M NATKANIEC

ADJOINING PROPERTY FINDINGS

Date:	**8/15/2017**
Permit Type:	**EW**
Description:	**ALTERATION TYPE 2 - GEN. CONSTR.** **COMBINE APARTMENTS AT 1ST AND 2ND FLOOR UNITS PER TPPN 3/97. MINOR PARTITION,PLUMBING, AND MECHANICAL. WORK. NO CHANGE TO USE, OCCUPANCY OR EGRESS.**
Permit Description:	**EQUIPMENT WORK**
Work Class:	A2 - ALTERATION TYPE 2
Proposed Use:	OTHER CONSTRUCTION EQUIPMENT
Permit Number:	122960331-01-EW-OT
Status:	ISSUED
Valuation:	$0.00
Contractor Company:	
Contractor Name:	SLAWOMIR GOZDZ

Date:	**8/15/2017**
Permit Type:	**EW**
Description:	**ALTERATION TYPE 2 - STRUCTURAL** **STRUCTURAL PLANS FILED IN CONJUNCTION WITH ALT**
Permit Description:	**EQUIPMENT WORK**
Work Class:	A2 - ALTERATION TYPE 2
Proposed Use:	OTHER CONSTRUCTION EQUIPMENT
Permit Number:	122960331-02-EW-OT
Status:	ISSUED
Valuation:	$0.00
Contractor Company:	
Contractor Name:	SLAWOMIR GOZDZ

ADJOINING PROPERTY FINDINGS

Date:	**2/25/2008**
Permit Type:	**PL**
Description:	**PLUMBING - ALTERATION TYPE 2** **Scope of Work: 1. Remove existing nonbearing interior partitions at cellar and first floor 2. Install new interior finishes at cellar and first floor 3. Install new plumbing fixtures.**
Permit Description:	**PLUMBING**
Work Class:	A2 - ALTERATION TYPE 2
Proposed Use:	
Permit Number:	310066148-01-PL
Status:	REISSUED
Valuation:	$0.00
Contractor Company:	
Contractor Name:	ANTHONY CAIAZZO

Date:	**12/21/2007**
Permit Type:	**EW**
Description:	**ALTERATION TYPE 2 - GC** **Scope of Work: 1. Remove existing nonbearing interior partitions at cellar and first floor 2. Install new interior finishes at cellar and first floor 3. Install new plumbing fixtures.**
Permit Description:	**EQUIPMENT WORK**
Work Class:	A2 - ALTERATION TYPE 2
Proposed Use:	OTHER CONSTRUCTION EQUIPMENT
Permit Number:	310066148-01-EW-OT
Status:	ISSUED
Valuation:	$0.00
Contractor Company:	
Contractor Name:	THOMAS DEFRESCO

ADJOINING PROPERTY FINDINGS

274 W 95TH ST

Date:	**2/21/2014**
Permit Type:	**ELECTRICAL**
Description:	
Permit Description:	
Work Class:	REHABILITATION
Proposed Use:	
Permit Number:	Z143123
Status:	Open
Valuation:	$0.00
Contractor Company:	
Contractor Name:	AL-WES ELEC. SVCS., INC. BERNARD GLEICH, AL-WES ELEC. SVCS., INC. SAVEREN FATTIZZI

Date:	**8/25/2005**
Permit Type:	**PL**
Description:	**PLUMBING - ALTERATION TYPE 2** **Combine 2nd and 3rd floor apartments into one. No change to use, egress, or occupancy.**
Permit Description:	**PLUMBING**
Work Class:	A2 - ALTERATION TYPE 2
Proposed Use:	
Permit Number:	104145266-01-PL
Status:	ISSUED
Valuation:	$0.00
Contractor Company:	
Contractor Name:	MARVIN WASOFF

ADJOINING PROPERTY FINDINGS

Date:	**8/9/2005**
Permit Type:	**EW**
Description:	**ALTERATION TYPE 2 - MECH/HVAC** **Combine 2nd and 3rd floor apartments into one. No change to use, egress, or occupancy.**
Permit Description:	**EQUIPMENT WORK**
Work Class:	A2 - ALTERATION TYPE 2
Proposed Use:	MECHANICAL/HVAC
Permit Number:	104145266-01-EW-MH
Status:	ISSUED
Valuation:	$0.00
Contractor Company:	
Contractor Name:	MING LEE

Date:	**8/9/2005**
Permit Type:	**EW**
Description:	**ALTERATION TYPE 2 - GC** **Combine 2nd and 3rd floor apartments into one. No change to use, egress, or occupancy.**
Permit Description:	**EQUIPMENT WORK**
Work Class:	A2 - ALTERATION TYPE 2
Proposed Use:	OTHER CONSTRUCTION EQUIPMENT
Permit Number:	104145266-01-EW-OT
Status:	ISSUED
Valuation:	$0.00
Contractor Company:	
Contractor Name:	MING LEE

ADJOINING PROPERTY FINDINGS

Date: **12/10/1986**
Permit Type: **ELECTRICAL**
Description:

Permit Description:
Work Class:
Proposed Use:
Permit Number: Z006397
Status: COMPLETED
Valuation: $0.00
Contractor Company:
Contractor Name: G & F.A.ST ELECTRIC INC GEORGE KIVOTIDIS

Date: **2/13/1985**
Permit Type: **ELECTRICAL**
Description:

Permit Description:
Work Class:
Proposed Use:
Permit Number: 025533
Status: COMPLETED
Valuation: $0.00
Contractor Company:
Contractor Name: BARTH-GROSS ELEC. CO., IN STANLEY BARTH, BARTH-GROSS ELEC. CO., IN ROY BARTH

ADJOINING PROPERTY FINDINGS

310 W 95TH ST

Date:	**6/4/2015**
Permit Type:	**PL**
Description:	**PLUMBING - ALTERATION TYPE 2** **REPLACE GAS FIRED HW BOILER IN EXIST'G BOILER ROOM IN CELLAR W/ NEW GAS FIRED HW** **BOILER HB SMITH G19HE-W-11. CSA# 112250. INSTALL A POWERFLAME BURNER C2-G-20A;** **UL# A27733779. INSTALL 2 SUPERSTOR TANKS SSU-119CB. NO CHANGE IN USE, EGRESS, OR** **OCCUPANCY.**
Permit Description:	**PLUMBING**
Work Class:	A2 - ALTERATION TYPE 2
Proposed Use:	
Permit Number:	122421227-01-PL
Status:	ISSUED
Valuation:	$0.00
Contractor Company:	
Contractor Name:	ADOLFO M OSSO

Date:	**6/3/2015**
Permit Type:	**EW**
Description:	**ALTERATION TYPE 2 - BOILER** **REPLACE GAS FIRED HW BOILER IN EXIST'G BOILER ROOM IN CELLAR W/ NEW GAS FIRED HW** **BOILER HB SMITH G19HE-W-11. CSA# 112250. INSTALL A POWERFLAME BURNER C2-G-20A;** **UL# A27733779. INSTALL 2 SUPERSTOR TANKS SSU-119CB. NO CHANGE IN USE, EGRESS, OR** **OCCUPANCY.**
Permit Description:	**EQUIPMENT WORK**
Work Class:	A2 - ALTERATION TYPE 2
Proposed Use:	BOILER
Permit Number:	122421227-01-EW-BL
Status:	ISSUED
Valuation:	$0.00
Contractor Company:	
Contractor Name:	ADOLFO M OSSO

ADJOINING PROPERTY FINDINGS

Date:	**4/14/2015**
Permit Type:	**EW**
Description:	**ALTERATION TYPE 2 - FACADE REPOINT EXISTING FACADE, CORRECT MASONRY DEFECTS AS REQUIRED ON ALL EXPOSED EXTERIOR WALL SURFACES. REPLACE LINTELS OR STONE SUPPORTS AS REQUIRED. NO CHANGE IN USE, EGRESS, OR OCCUPANCY.**
Permit Description:	**EQUIPMENT WORK**
Work Class:	A2 - ALTERATION TYPE 2
Proposed Use:	OTHER CONSTRUCTION EQUIPMENT
Permit Number:	122221906-01-EW-OT
Status:	ISSUED
Valuation:	$0.00
Contractor Company:	
Contractor Name:	JOSHUA TAUBER

Date:	**8/5/2014**
Permit Type:	**EQ**
Description:	**ALTERATION TYPE 3 - CONSTRUCTION EQUIPMENT - SIDEWALK-SHED ERECT SIDEWALK SHED PER PLANS. INSTALLATION SHALL COMPLY WITH BSA-351-74-SM, LL-33/91, CHAPTER 33,SECTION 3307 OF 2008 NYC BC AND TPPN#9/99. NO CHANGE IN EGRESS, OCCUPANCY OR USE ASSOCIATED WITH THIS PERMIT.**
Permit Description:	**CONSTRUCTION EQUIPMENT**
Work Class:	A3 - ALTERATION TYPE 3
Proposed Use:	SIDEWALK SHED
Permit Number:	122088604-01-EQ-SH
Status:	ISSUED
Valuation:	$0.00
Contractor Company:	
Contractor Name:	CHRISTOPHER DOWNES

ADJOINING PROPERTY FINDINGS

Date:	**7/30/2014**
Permit Type:	**ELECTRICAL**
Description:	
Permit Description:	
Work Class:	REHABILITATION
Proposed Use:	
Permit Number:	Z145414
Status:	Open
Valuation:	$0.00
Contractor Company:	
Contractor Name:	BOROWIDE ELECT'L CONTR'S GREGORY PAPANTONIOU

Date:	**6/8/2007**
Permit Type:	**EW**
Description:	**ALTERATION TYPE 2 - GEN.CONSTRUCTN.** **Repair decorative stones, replace missing brickwork repair cracked and deteriorated brickwork, repair/replace parapet walls where indicated. Replace lintels where required.**
Permit Description:	**EQUIPMENT WORK**
Work Class:	A2 - ALTERATION TYPE 2
Proposed Use:	OTHER CONSTRUCTION EQUIPMENT
Permit Number:	104765924-01-EW-OT
Status:	ISSUED
Valuation:	$0.00
Contractor Company:	
Contractor Name:	JOSHUA TAUBER

ADJOINING PROPERTY FINDINGS

Date:	**3/28/2007**
Permit Type:	**EQ**
Description:	**ALTERATION TYPE 3 - CONSTRUCTION EQUIPMENT - SIDEWALK-SHED INSTALLATION OF A HEAVY DUTY SIDEWALK SHED 115' DURING FACADE REPAIR. NO CHANGE IN USE, EGRESS OR OCCUPANCY. SHED TO COMPLY WITH LL33/91 AND TPPN 9/99.**
Permit Description:	**CONSTRUCTION EQUIPMENT**
Work Class:	A3 - ALTERATION TYPE 3
Proposed Use:	SIDEWALK SHED
Permit Number:	104707532-01-EQ-SH
Status:	ISSUED
Valuation:	$0.00
Contractor Company:	
Contractor Name:	CHRISTOPHER DOWNES

Date:	**3/25/2007**
Permit Type:	**ELECTRICAL**
Description:	
Permit Description:	
Work Class:	
Proposed Use:	
Permit Number:	Z111452
Status:	ADMINISTRATIVELY CLOSED (MINOR WORK)
Valuation:	$0.00
Contractor Company:	
Contractor Name:	BOROWIDE ELECT'L CONTR'S GREGORY PAPANTONIOU

ADJOINING PROPERTY FINDINGS

Date:	**10/5/1998**
Permit Type:	**EW**
Description:	**ALTERATION TYPE 2 - CONSTRUCTION REINFORCEMENT OF EXISTING ROOF SLABS & R EPLACEMENT OF PARAPET AS PER PL N FILED HEREWITH. (EXISTING SHED FILED UNDER APPL.#101926935.) NO CHANGE IN SE EGRESS OR OCCUPANCY.**
Permit Description:	**EQUIPMENT WORK**
Work Class:	A2 - ALTERATION TYPE 2
Proposed Use:	OTHER CONSTRUCTION EQUIPMENT
Permit Number:	101932394-01-EW-OT
Status:	ISSUED
Valuation:	$0.00
Contractor Company:	
Contractor Name:	PATRICK SCOTT

Date:	**8/25/1998**
Permit Type:	**ELECTRICAL**
Description:	
Permit Description:	
Work Class:	
Proposed Use:	
Permit Number:	Z076290
Status:	COMPLETED
Valuation:	$0.00
Contractor Company:	
Contractor Name:	E. FITZGERALD ELEC CO INC EUGENE FITZGERALD, E. FITZGERALD ELEC CO INC PAUL DALY

ADJOINING PROPERTY FINDINGS

Date:	**8/14/1998**
Permit Type:	**EQ**
Description:	**ALTERATION TYPE 3 - CONSTRUCTION EQUIPMENT - SIDEWALK-SHED INSTALLATION OF SHED 75' DURING FACADE REPAIR. NO CHANGE IN USE,EGRESS OR OCCUPANCY. SHED TO COMPLY WITH LL 33/ 91.**
Permit Description:	**CONSTRUCTION EQUIPMENT**
Work Class:	A3 - ALTERATION TYPE 3
Proposed Use:	SIDEWALK SHED
Permit Number:	101926935-01-EQ-SH
Status:	ISSUED
Valuation:	$0.00
Contractor Company:	
Contractor Name:	PETER O'FARRELL

Date:	**1/28/1993**
Permit Type:	**ELECTRICAL**
Description:	
Permit Description:	
Work Class:	
Proposed Use:	
Permit Number:	Z050682
Status:	COMPLETED
Valuation:	$0.00
Contractor Company:	
Contractor Name:	HEAT TIMER SERVICE CORP. A RIOS, HEAT TIMER SERVICE CORP. D SANDELMAN, HEAT TIMER SERVICE CORP. SUVE

ADJOINING PROPERTY FINDINGS

Date: **1/15/1992**
Permit Type: **ELECTRICAL**
Description:

Permit Description:
Work Class:
Proposed Use:
Permit Number: Z044815
Status: COMPLETED
Valuation: $0.00
Contractor Company:
Contractor Name: FARKAS ELECT. SERVICE INC S FARKAS

Date: **8/20/1991**
Permit Type: **ELECTRICAL**
Description:

Permit Description:
Work Class:
Proposed Use:
Permit Number: Z042323
Status: COMPLETED
Valuation: $0.00
Contractor Company:
Contractor Name: FARKAS ELECT. SERVICE INC S FARKAS

Date: **10/13/1982**
Permit Type: **ELECTRICAL**
Description:

Permit Description:
Work Class:
Proposed Use:
Permit Number: 012766C
Status: CLOSED/CANCELLED
Valuation: $0.00
Contractor Company:
Contractor Name: KATCO ELECTRIC INC BARRY KATZEN, KATCO ELECTRIC INC BENEDETTO CELANO

ADJOINING PROPERTY FINDINGS

311 W 95TH ST

Date:	**8/17/2017**
Permit Type:	**PL**
Description:	**PLUMBING - ALTERATION TYPE 2** **HEREWITH FILE TO RENOVATE EXISTING APARTMENT UNIT #6D INCLUDES NEW PLUMBING** **FIXTURES, G.W.B. WALL, PAINT, K. CABINET, NEW DOORS AND GENERAL CONSTRUCTION. NO** **CHANGE IN USE, EGRESS, AND OCCUPANCY**
Permit Description:	**PLUMBING**
Work Class:	A2 - ALTERATION TYPE 2
Proposed Use:	
Permit Number:	121276207-01-PL
Status:	ISSUED
Valuation:	$0.00
Contractor Company:	
Contractor Name:	MARVIN WASOFF

Date:	**7/12/2017**
Permit Type:	**EW**
Description:	**ALTERATION TYPE 2 - GEN. CONSTR.** **HEREWITH FILE TO RENOVATE EXISTING APARTMENT UNIT #6D INCLUDES NEW PLUMBING** **FIXTURES, G.W.B. WALL, PAINT, K. CABINET, NEW DOORS AND GENERAL CONSTRUCTION. NO** **CHANGE IN USE, EGRESS, AND OCCUPANCY**
Permit Description:	**EQUIPMENT WORK**
Work Class:	A2 - ALTERATION TYPE 2
Proposed Use:	OTHER CONSTRUCTION EQUIPMENT
Permit Number:	121276207-01-EW-OT
Status:	ISSUED
Valuation:	$0.00
Contractor Company:	
Contractor Name:	JIN LEE

ADJOINING PROPERTY FINDINGS

Date:	**8/17/2016**
Permit Type:	**EW**
Description:	**ALTERATION TYPE 2 - GEN. CONSTR. HEREWITH FILE TO RENOVATE EXISTING APARTMENT UNIT #4E INCLUDES NEW PLUMBING FIXTURES, G.W.B. WALL, PAINT, K. CABINET, NEW DOORS AND GENERAL CONSTRUCTION. NO CHANGE IN USE, EGRESS, AND OCCUPANCY**
Permit Description:	**EQUIPMENT WORK**
Work Class:	A2 - ALTERATION TYPE 2
Proposed Use:	OTHER CONSTRUCTION EQUIPMENT
Permit Number:	122765720-01-EW-OT
Status:	ISSUED
Valuation:	$0.00
Contractor Company:	
Contractor Name:	JIN LEE

Date:	**3/29/2013**
Permit Type:	**EQ**
Description:	**ALTERATION TYPE 3 - CONSTRUCTION EQUIPMENT - SCAFFOLD INSTALLATION OF PIPE SCAFFOLD AS PER PLANS. INSTALLATION OF NEEDLE BEAMS FROM THE SECOND FLOOR LEVEL, AND PIPE SCAFFOLD TO BE INSTALLED ON TOP. ALL WORK SHALL BE ACCORDING TO CHAPTER #33 OF THE 2008 NYC BUILDING CODE. NO CHANGE IN USE, EGRESS OR OCCUPANCY UNDER THIS APPLICATION.**
Permit Description:	**CONSTRUCTION EQUIPMENT**
Work Class:	A3 - ALTERATION TYPE 3
Proposed Use:	SCAFFOLD
Permit Number:	121573350-01-EQ-SF
Status:	ISSUED
Valuation:	$0.00
Contractor Company:	
Contractor Name:	SURJIT SINGH

ADJOINING PROPERTY FINDINGS

Date:	**2/12/2013**
Permit Type:	**EQ**
Description:	**ALTERATION TYPE 3 - CONSTRUCTION EQUIPMENT - SIDEWALK-SHED INSTALLATION OF HEAVY DUTY SIDEWALK SHED FOR REMEDIAL REPAIRS. LIVE LOAD 300 PSF. SIDEWALK SHED SHALL COMPLY WITH CHAPTER #33 OF THE 2008 CODE NO CHANGE TO USE, EGRESS OR OCCUPANCY UNDER THIS APPLICATION..**
Permit Description:	**CONSTRUCTION EQUIPMENT**
Work Class:	A3 - ALTERATION TYPE 3
Proposed Use:	SIDEWALK SHED
Permit Number:	121530584-01-EQ-SH
Status:	ISSUED
Valuation:	$0.00
Contractor Company:	
Contractor Name:	PRABJIT SINGH

Date:	**2/8/2013**
Permit Type:	**ELECTRICAL**
Description:	
Permit Description:	
Work Class:	REHABILITATION
Proposed Use:	
Permit Number:	Z138309
Status:	Closed
Valuation:	$0.00
Contractor Company:	
Contractor Name:	RPJ ELECTRIC CORP IRVING BAPTISTE

ADJOINING PROPERTY FINDINGS

Date:	**9/12/2012**
Permit Type:	**PL**
Description:	**PLUMBING - ALTERATION TYPE 2** **PLUMBING WORK FILED IN CONJUNCTION WITH JOB #100984801 AND JOB #104327710. NO** **CHANGE TO USE, EGRESS, OR OCCUPANCY.**
Permit Description:	**PLUMBING**
Work Class:	A2 - ALTERATION TYPE 2
Proposed Use:	
Permit Number:	120215695-01-PL
Status:	ISSUED
Valuation:	$0.00
Contractor Company:	
Contractor Name:	ROBERT R GIULIANTE

Date:	**6/11/2012**
Permit Type:	**EW**
Description:	**ALTERATION TYPE 2 - GEN. CONSTR.** **REMODEL APT#2D ON 2ND FLR.,REMODEL APT.#4B ON THE 4TH FLR.REMODEL APT.#5C ON THE** **5TH FLR.REMODEL APT.#6A ON THE 6TH FLR. NO CHANGE TO USE,EGRES OR OCCUPANC Y.**
Permit Description:	**EQUIPMENT WORK**
Work Class:	A2 - ALTERATION TYPE 2
Proposed Use:	OTHER CONSTRUCTION EQUIPMENT
Permit Number:	120870833-01-EW-OT
Status:	ISSUED
Valuation:	$0.00
Contractor Company:	
Contractor Name:	HECTOR SOLIS

ADJOINING PROPERTY FINDINGS

Date:	**6/11/2012**
Permit Type:	**PL**
Description:	**PLUMBING - ALTERATION TYPE 2** **REMODEL APT#2D ON 2ND FLR.,REMODEL APT.#4B ON THE 4TH FLR.REMODEL APT.#5C ON THE** **5TH FLR.REMODEL APT.#6A ON THE 6TH FLR. NO CHANGE TO USE,EGRES OR OCCUPANC Y.**

Permit Description:	**PLUMBING**
Work Class:	A2 - ALTERATION TYPE 2
Proposed Use:	
Permit Number:	120870833-01-PL
Status:	ISSUED
Valuation:	$0.00
Contractor Company:	
Contractor Name:	ROBERT R GIULIANTE

Date:	**1/13/2012**
Permit Type:	
Description:	

Permit Description:	**ELECTRICAL**
Work Class:	
Proposed Use:	
Permit Number:	Z069436
Status:	COMPLETED
Valuation:	$0.00
Contractor Company:	
Contractor Name:	GEORGE HOLNESS

ADJOINING PROPERTY FINDINGS

Date: **1/12/2012**
Permit Type:
Description:

Permit Description: **ELECTRICAL**
Work Class:
Proposed Use:
Permit Number: Z101170
Status: COMPLETED
Valuation: $0.00
Contractor Company:
Contractor Name: GEORGE HOLNESS

Date: **11/6/2006**
Permit Type: **EW**
Description: **ALTERATION TYPE 2 - BOILER**
REPLACE BOILER AND OIL BURNER (NYC BOILER No. MD 71790-01). LEGALIZE OIL FIRED
HOT WATER HEATER TO CORRECT ECB VIOLATION # 32051833N. NO CHANGE IN EGRESS,
OCCUPANCY OR USE UNDER THIS APPLICATION.

Permit Description: **EQUIPMENT WORK**
Work Class: A2 - ALTERATION TYPE 2
Proposed Use: BOILER
Permit Number: 104594967-01-EW-BL
Status: ISSUED
Valuation: $0.00
Contractor Company:
Contractor Name: JACK PICCININNI

ADJOINING PROPERTY FINDINGS

Date:	**11/6/2006**
Permit Type:	**EW**
Description:	
Permit Description:	**EQUIPMENT WORK**
Work Class:	
Proposed Use:	FUEL BURNING
Permit Number:	104594967-01-EW-FB
Status:	
Valuation:	$0.00
Contractor Company:	
Contractor Name:	

Date:	**11/6/2006**
Permit Type:	**EW**
Description:	**ALTERATION TYPE 2 - FUEL STORAGE REPLACE BOILER AND OIL BURNER (NYC BOILER No. MD 71790-01). LEGALIZE OIL FIRED HOT WATER HEATER TO CORRECT ECB VIOLATION # 32051833N. NO CHANGE IN EGRESS, OCCUPANCY OR USE UNDER THIS APPLICATION.**
Permit Description:	**EQUIPMENT WORK**
Work Class:	A2 - ALTERATION TYPE 2
Proposed Use:	FUEL STORAGE
Permit Number:	104594967-01-EW-FS
Status:	ISSUED
Valuation:	$0.00
Contractor Company:	
Contractor Name:	JACK PICCININNI

ADJOINING PROPERTY FINDINGS

Date:	**11/6/2006**
Permit Type:	**PL**
Description:	**PLUMBING - ALTERATION TYPE 2** **REPLACE BOILER AND OIL BURNER (NYC BOILER No. MD 71790-01). LEGALIZE OIL FIRED** **HOT WATER HEATER TO CORRECT ECB VIOLATION # 32051833N. NO CHANGE IN EGRESS,** **OCCUPANCY OR USE UNDER THIS APPLICATION.**
Permit Description:	**PLUMBING**
Work Class:	A2 - ALTERATION TYPE 2
Proposed Use:	
Permit Number:	104594967-01-PL
Status:	ISSUED
Valuation:	$0.00
Contractor Company:	
Contractor Name:	JOSEPH VESSIO

Date:	**2/24/2006**
Permit Type:	**EW**
Description:	**ALTERATION TYPE 2 - LEGALIZATION-GC** **PLANS FILED TO CORRECT ECB VIOLATION # 34445518H. NO CHANGE IN USE,EGRES** **S OR OCCUPANCY._REPLACEMENT OF SHEETROCKAND STEEL STUDS AROUND WINDOW.**
Permit Description:	**EQUIPMENT WORK**
Work Class:	A2 - ALTERATION TYPE 2
Proposed Use:	OTHER CONSTRUCTION EQUIPMENT
Permit Number:	104327710-01-EW-OT
Status:	ISSUED
Valuation:	$0.00
Contractor Company:	
Contractor Name:	PABLO LLORENTE NO WORK (ADMIN) 349 AMSTERDAM AVE NYC NY 10011

ADJOINING PROPERTY FINDINGS

Date:	**11/29/2004**
Permit Type:	**PL**
Description:	**PLUMBING - ALTERATION TYPE 2** **PLANS FILED HEREWITH TO SHOW WORK TO BE LEGALIZED IN APT.1D & PART OF** **CELLAR AT REAR & SUPER'S APT.ALSO COMPLETE WORK AT APT.1D,INCLUDING NEW** **STAIR TO CEL.RECREATION RM.NEW SLAB, PARTITION WORK & REPLACEMENT OF KITCHEN** **& BATHRM.FIXTURES IN SAME ROUGH-INS.NO CHANG IN USE,EGRESS OR OCCUPANCY.**
Permit Description:	**PLUMBING**
Work Class:	A2 - ALTERATION TYPE 2
Proposed Use:	
Permit Number:	100984801-01-PL
Status:	ISSUED
Valuation:	$0.00
Contractor Company:	
Contractor Name:	ROBERT GIULIANTE

Date:	**11/29/2004**
Permit Type:	**PL**
Description:	**PLUMBING - ALTERATION TYPE 2** **LEGALIZATION OF BATHROOM AND KITCHEN IN EXISTING SUPER'S APARTMENT. NO** **CHANGE IN USE, EGRESS OR OCCUPANCY.**
Permit Description:	**PLUMBING**
Work Class:	A2 - ALTERATION TYPE 2
Proposed Use:	
Permit Number:	102794790-01-PL
Status:	ISSUED
Valuation:	$0.00
Contractor Company:	
Contractor Name:	ROBERT GIULIANTE

ADJOINING PROPERTY FINDINGS

Date: **3/3/2004**
Permit Type: **ELECTRICAL**
Description:

Permit Description:
Work Class:
Proposed Use:
Permit Number: Z099656
Status: COMPLETED
Valuation: $0.00
Contractor Company:
Contractor Name: JOSEPH WEINSTEIN ELECTRIC MARTIN WEINSTEIN

Date: **1/14/2004**
Permit Type: **ELECTRICAL**
Description:

Permit Description:
Work Class:
Proposed Use:
Permit Number: Z099049
Status: COMPLETED
Valuation: $0.00
Contractor Company:
Contractor Name: JOSEPH WEINSTEIN ELECTRIC MARTIN WEINSTEIN

Date: **1/6/2004**
Permit Type: **ELECTRICAL**
Description:

Permit Description:
Work Class:
Proposed Use:
Permit Number: Z098868
Status: CLOSED/CANCELLED
Valuation: $0.00
Contractor Company:
Contractor Name: PROSPECT ELECT. SERV CORP T STANTON, PROSPECT ELECT. SERV CORP JOSEPH SEGRETI

ADJOINING PROPERTY FINDINGS

Date: **5/30/2003**
Permit Type: **ELECTRICAL**
Description:

Permit Description:
Work Class:
Proposed Use:
Permit Number: Z096271
Status: COMPLETED
Valuation: $0.00
Contractor Company:
Contractor Name: GEORGE HOLNESS

Date: **3/18/2003**
Permit Type: **PL**
Description: **PLUMBING - ALTERATION TYPE 2**
INTERIOR RENOVATION OF APARTMENT 5B AT FIFTH FLOOR INCLUDING: RELOCATION OF EXISTING BATHROOM, ERECTION OF NEW BATHROOM, MINOR PARTITION
WORK, NEW FINISHES.
NO CHANGE IN USE, OCCUPANCY AND/OR EGRESS.

Permit Description: **PLUMBING**
Work Class: A2 - ALTERATION TYPE 2
Proposed Use:
Permit Number: 103109556-01-PL
Status: ISSUED
Valuation: $0.00
Contractor Company:
Contractor Name: ROBERT GIULIANTE

ADJOINING PROPERTY FINDINGS

Date:	**7/25/2002**
Permit Type:	**EW**
Description:	**ALTERATION TYPE 2 - MECH/HVAC** **INTERIOR RENOVATION OF APARTMENT 5B AT FIFTH FLOOR INCLUDING:** **RELOCATION OF EXISTING BATHROOM, ERECTION OF NEW BATHROOM, MINOR PARTITION** **WORK, NEW FINISHES.** **NO CHANGE IN USE, OCCUPANCY AND/OR EGRESS.**
Permit Description:	**EQUIPMENT WORK**
Work Class:	A2 - ALTERATION TYPE 2
Proposed Use:	MECHANICAL/HVAC
Permit Number:	103109556-01-EW-MH
Status:	ISSUED
Valuation:	$0.00
Contractor Company:	
Contractor Name:	ABDUL MAJEED

Date:	**7/25/2002**
Permit Type:	**EW**
Description:	**ALTERATION TYPE 2 - GEN CONSTRUCT** **INTERIOR RENOVATION OF APARTMENT 5B AT FIFTH FLOOR INCLUDING:** **RELOCATION OF EXISTING BATHROOM, ERECTION OF NEW BATHROOM, MINOR PARTITION** **WORK, NEW FINISHES.** **NO CHANGE IN USE, OCCUPANCY AND/OR EGRESS.**
Permit Description:	**EQUIPMENT WORK**
Work Class:	A2 - ALTERATION TYPE 2
Proposed Use:	OTHER CONSTRUCTION EQUIPMENT
Permit Number:	103109556-01-EW-OT
Status:	ISSUED
Valuation:	$0.00
Contractor Company:	
Contractor Name:	ABDUL MAJEED

ADJOINING PROPERTY FINDINGS

Date:	**6/27/2002**
Permit Type:	**EW**
Description:	**ALTERATION TYPE 2 - NO WORK** **LEGALIZATION OF RELOCATD PARTITIONS TO C ORRECT ECB #34131368J. NO CHANG** **IN USE, EGRESS OR OCCUPANCY.**
Permit Description:	**EQUIPMENT WORK**
Work Class:	A2 - ALTERATION TYPE 2
Proposed Use:	OTHER CONSTRUCTION EQUIPMENT
Permit Number:	103179043-01-EW-OT
Status:	ISSUED
Valuation:	$0.00
Contractor Company:	
Contractor Name:	PABLO LLORENTE OWNER 235 WEST 14TH ST NY NY 10011

Date:	**3/26/2001**
Permit Type:	**EQ**
Description:	**ALTERATION TYPE 3 - CONSTRUCTION EQUIPMENT - SIDEWALK-SHED** **INSTALLATION OF A HEAVY DUTY SIDEWALK SHED 62' DURING FACADE REPAIR.** **NO CHANGE IN USE, EGRESS OR OCCUPANCY. SHED TO COMPLY WITH LL33/91.**
Permit Description:	**CONSTRUCTION EQUIPMENT**
Work Class:	A3 - ALTERATION TYPE 3
Proposed Use:	SIDEWALK SHED
Permit Number:	102786460-01-EQ-SH
Status:	ISSUED
Valuation:	$0.00
Contractor Company:	
Contractor Name:	CONSTANTIAN ZAHARIA

ADJOINING PROPERTY FINDINGS

Date:	**3/2/2001**
Permit Type:	**EW**
Description:	**ALTERATION TYPE 2 - PARTITION LEGALIZATION OF BATHROOM AND KITCHEN IN EXISTING SUPER'S APARTMENT. NO CHANGE IN USE, EGRESS OR OCCUPANCY.**
Permit Description:	**EQUIPMENT WORK**
Work Class:	A2 - ALTERATION TYPE 2
Proposed Use:	OTHER CONSTRUCTION EQUIPMENT
Permit Number:	102794790-01-EW-OT
Status:	ISSUED
Valuation:	$0.00
Contractor Company:	
Contractor Name:	PABLO LLORENTE

Date:	**3/1/2001**
Permit Type:	**EW**
Description:	**ALTERATION TYPE 2 - MECH/HVAC LEGALIZATION OF BATHROOM AND KITCHEN IN EXISTING SUPER'S APARTMENT. NO CHANGE IN USE, EGRESS OR OCCUPANCY.**
Permit Description:	**EQUIPMENT WORK**
Work Class:	A2 - ALTERATION TYPE 2
Proposed Use:	MECHANICAL/HVAC
Permit Number:	102794790-01-EW-MH
Status:	ISSUED
Valuation:	$0.00
Contractor Company:	
Contractor Name:	PABLO LLORENTE

ADJOINING PROPERTY FINDINGS

Date:	**12/4/2000**
Permit Type:	**PL**
Description:	**PLUMBING - ALTERATION TYPE 2** **RENOVATION OF APARTMENT 5D ON 5TH FLOOR INCLUDING RELOCATION OF KITCHEN** **PARTITION WORK AS INDICATED ON PLANS FIL ED HEREWITH. NO CHANGE IN USE, EGRESS** **OR OCCUPANCY.**
Permit Description:	**PLUMBING**
Work Class:	A2 - ALTERATION TYPE 2
Proposed Use:	
Permit Number:	101793702-01-PL
Status:	ISSUED
Valuation:	$0.00
Contractor Company:	
Contractor Name:	ROBERT GIULIANTE

Date:	**12/4/2000**
Permit Type:	**PL**
Description:	**PLUMBING - ALTERATION TYPE 1** **CONVERSION OF EXISTING APARMENTS #3A AND #3B AT THIRD FLOOR INTO TWO APARTMENTS EACH. INSTALL TWO NEW BATHROOM AND KITCHENS, PARTITION WORK AS INDICATED ON PLANS FILED HEREWITH.**
Permit Description:	**PLUMBING**
Work Class:	A1 - ALTERATION TYPE 1
Proposed Use:	
Permit Number:	102239837-01-PL
Status:	ISSUED
Valuation:	$0.00
Contractor Company:	
Contractor Name:	ROBERT GIULIANTE

ADJOINING PROPERTY FINDINGS

Date:	**11/29/2000**
Permit Type:	**PL**
Description:	**PLUMBING - ALTERATION TYPE 2** **REMODEL APARTMENT 6C ON THE SIXTH FLOOR. REMODEL APARTMENT 7E ON THE SEVENTH** **FLOOR. NO CHANGE TO USE,EGRESS, OR OCCUPANCY**
Permit Description:	**PLUMBING**
Work Class:	A2 - ALTERATION TYPE 2
Proposed Use:	
Permit Number:	101405597-01-PL
Status:	ISSUED
Valuation:	$0.00
Contractor Company:	
Contractor Name:	ROBERT GUILIANTE

Date:	**11/29/2000**
Permit Type:	**PL**
Description:	**PLUMBING - ALTERATION TYPE 2** **RELOCATE EXISTING KITCHEN,RELOCATE PARTITIONS AS SHOWN,NEW FINISHES** **ALL WORK IN APT. 4D AT 4TH FLOOR. NO CHANGE IN USE,EGRESS OR OCCUPANCY.**
Permit Description:	**PLUMBING**
Work Class:	A2 - ALTERATION TYPE 2
Proposed Use:	
Permit Number:	101600634-01-PL
Status:	ISSUED
Valuation:	$0.00
Contractor Company:	
Contractor Name:	LESLIE HELD

ADJOINING PROPERTY FINDINGS

Date:	**11/29/2000**
Permit Type:	**PL**
Description:	**PLUMBING - ALTERATION TYPE 2** **INTERIOR RENOVATION OF EXISTING APARTMENT # 2C AT SECOND FLOOR INCLUDING** **RELOCATION OF KITCHEN AND PARTITIONS AS SHOWN ON PLANS FILED HEREWITH,** **NEW FINISHES AS INDICATED.** **NO CHANGE IN USE, OCCUPANCY AND/OR EGRESS.**
Permit Description:	**PLUMBING**
Work Class:	A2 - ALTERATION TYPE 2
Proposed Use:	
Permit Number:	101946441-01-PL
Status:	ISSUED
Valuation:	$0.00
Contractor Company:	
Contractor Name:	LESLIE HELD

Date:	**11/29/2000**
Permit Type:	**PL**
Description:	**PLUMBING - ALTERATION TYPE 2** **RELOCATE KITCHEN SINK AND RANGE, RELOCATE PARTITIONS, REPLACE FIXTURES AND TILE** **IN EXISTING BATHROOM, NEW FINISHES** **NO CHANGE IN USE, OCCUPANCY AND OR EGRESS.**
Permit Description:	**PLUMBING**
Work Class:	A2 - ALTERATION TYPE 2
Proposed Use:	
Permit Number:	102743266-01-PL
Status:	ISSUED
Valuation:	$0.00
Contractor Company:	
Contractor Name:	LESLIE HELD

ADJOINING PROPERTY FINDINGS

Date:	**9/20/2000**
Permit Type:	**EW**
Description:	**ALTERATION TYPE 2 - CONSTRUCTION** **RELOCATE KITCHEN SINK AND RANGE, RELOCATE PARTITIONS, REPLACE FIXTURES AND TILE** **IN EXISTING BATHROOM, NEW FINISHES** **NO CHANGE IN USE, OCCUPANCY AND OR EGRESS.**
Permit Description:	**EQUIPMENT WORK**
Work Class:	A2 - ALTERATION TYPE 2
Proposed Use:	OTHER CONSTRUCTION EQUIPMENT
Permit Number:	102743266-01-EW-OT
Status:	ISSUED
Valuation:	$0.00
Contractor Company:	
Contractor Name:	PABLO LLORENTE

Date:	**7/17/2000**
Permit Type:	**ELECTRICAL**
Description:	
Permit Description:	
Work Class:	
Proposed Use:	
Permit Number:	Z083841
Status:	LOCATION PROBLEM
Valuation:	$0.00
Contractor Company:	
Contractor Name:	POLLACK ELECTRIC CO., INC R POLLACK

ADJOINING PROPERTY FINDINGS

Date: **7/7/2000**
Permit Type: **ELECTRICAL**
Description:

Permit Description:
Work Class:
Proposed Use:
Permit Number: Z083646
Status: LOCATION PROBLEM
Valuation: $0.00
Contractor Company:
Contractor Name: POLLACK ELECTRIC CO., INC R POLLACK

Date: **5/15/2000**
Permit Type: **EW**
Description: **ALTERATION TYPE 2 - GEN.CONSTRUCTN.**
ERECT PARTITIONS TO RESTORE APARTMENT TO LEGAL CONDITION IN ORDER TO
REMOVE H.P.D. VIOLATION ITEM # 1079, ORDER # 491
NO CHANGE IN USE, OCCUPANCY AND/OR EGRESS.

Permit Description: **EQUIPMENT WORK**
Work Class: A2 - ALTERATION TYPE 2
Proposed Use: OTHER CONSTRUCTION EQUIPMENT
Permit Number: 102248836-01-EW-OT
Status: ISSUED
Valuation: $0.00
Contractor Company:
Contractor Name: PABLO LLORENTE OWNER 349 AMSTERDAM AVENUE NEW YORK NY 10024

ADJOINING PROPERTY FINDINGS

Date: **4/24/2000**
Permit Type: **ELECTRICAL**
Description:

Permit Description:
Work Class:
Proposed Use:
Permit Number: Z082839
Status: COMPLETED
Valuation: $0.00
Contractor Company:
Contractor Name: POLLACK ELECTRIC CO., INC R POLLACK

Date: **4/24/2000**
Permit Type: **ELECTRICAL**
Description:

Permit Description:
Work Class:
Proposed Use:
Permit Number: Z082840
Status: CLOSED/CANCELLED
Valuation: $0.00
Contractor Company:
Contractor Name: POLLACK ELECTRIC CO., INC R POLLACK

Date: **4/24/2000**
Permit Type: **ELECTRICAL**
Description:

Permit Description:
Work Class:
Proposed Use:
Permit Number: Z082841
Status: COMPLETED
Valuation: $0.00
Contractor Company:
Contractor Name: POLLACK ELECTRIC CO., INC R POLLACK

ADJOINING PROPERTY FINDINGS

Date: **4/24/2000**
Permit Type: **ELECTRICAL**
Description:

Permit Description:
Work Class:
Proposed Use:
Permit Number: Z082842
Status: COMPLETED
Valuation: $0.00
Contractor Company:
Contractor Name: POLLACK ELECTRIC CO., INC R POLLACK

Date: **4/11/2000**
Permit Type: **ELECTRICAL**
Description:

Permit Description:
Work Class:
Proposed Use:
Permit Number: Z082673
Status: COMPLETED
Valuation: $0.00
Contractor Company:
Contractor Name: POLLACK ELECTRIC CO., INC R POLLACK

Date: **3/9/2000**
Permit Type: **ELECTRICAL**
Description:

Permit Description:
Work Class:
Proposed Use:
Permit Number: Z082308
Status: CLOSED/CANCELLED
Valuation: $0.00
Contractor Company:
Contractor Name: POLLACK ELECTRIC CO., INC R POLLACK

ADJOINING PROPERTY FINDINGS

Date:	**3/5/1999**
Permit Type:	**PL**
Description:	**PLUMBING - ALTERATION TYPE 1** **CONVERT EXISTING FIRST FLOOR APARTMENT #1A INTO TWO APARTMENTS. INSTALL NEW BATHROOM AND KITCHEN FIXTURES, RELOCATE TUB AND LAVATORY** **IN EXISTING BATHROOM, RELOCATE SINK AND RANGE IN EXISTING KITCHEN, PARTITION** **WORK AS SHOWN IN PLANS FILED HEREWITH.**
Permit Description:	**PLUMBING**
Work Class:	A1 - ALTERATION TYPE 1
Proposed Use:	
Permit Number:	102183012-01-PL
Status:	ISSUED
Valuation:	$0.00
Contractor Company:	
Contractor Name:	PETER BENTIVEGNA

Date:	**2/18/1999**
Permit Type:	**AL**
Description:	**ALTERATION TYPE 1 -** **CONVERT EXISTING FIRST FLOOR APARTMENT #1A INTO TWO APARTMENTS. INSTALL NEW BATHROOM AND KITCHEN FIXTURES, RELOCATE TUB AND LAVATORY** **IN EXISTING BATHROOM, RELOCATE SINK AND RANGE IN EXISTING KITCHEN, PARTITION** **WORK AS SHOWN IN PLANS FILED HEREWITH.**
Permit Description:	**ALTERATION**
Work Class:	A1 - ALTERATION TYPE 1
Proposed Use:	
Permit Number:	102183012-01-AL
Status:	ISSUED
Valuation:	$0.00
Contractor Company:	
Contractor Name:	PABLO LLORENTE

ADJOINING PROPERTY FINDINGS

Date:	**2/18/1999**
Permit Type:	**EW**
Description:	**ALTERATION TYPE 2 - GC** **INTERIOR DEMOLITION OF EXISTING APARTMENT # 3A INCLUDING REMOVAL OF NON-BEARING PARTITIONS AS SHOWN IN PLANS FILED HEREWITH.** **NO CHANGE IN USE, OCCUPANCY AND/OR EGRESS.**
Permit Description:	**EQUIPMENT WORK**
Work Class:	A2 - ALTERATION TYPE 2
Proposed Use:	OTHER CONSTRUCTION EQUIPMENT
Permit Number:	102239828-01-EW-OT
Status:	ISSUED
Valuation:	$0.00
Contractor Company:	
Contractor Name:	PABLO LLORENTE

Date:	**2/18/1999**
Permit Type:	**AL**
Description:	**ALTERATION TYPE 1 -** **CONVERSION OF EXISTING APARMENTS #3A AND #3B AT THIRD FLOOR INTO TWO APARTMENTS EACH. INSTALL TWO NEW BATHROOM AND KITCHENS, PARTITION WORK AS INDICATED ON PLANS FILED HEREWITH.**
Permit Description:	**ALTERATION**
Work Class:	A1 - ALTERATION TYPE 1
Proposed Use:	
Permit Number:	102239837-01-AL
Status:	ISSUED
Valuation:	$0.00
Contractor Company:	
Contractor Name:	PABLO LLORENTE

ADJOINING PROPERTY FINDINGS

Date:	**2/5/1999**
Permit Type:	**EQ**
Description:	**ALTERATION TYPE 3 - CONSTRUCTION EQUIPMENT - SCAFFOLD INSTALLATION OF SCAFFOLDING 16'LONG X 16' HIGH DURING FACADE REPAIR. NO CHANGE IN USE,EGRESS OR OCCUPANCY.**
Permit Description:	**CONSTRUCTION EQUIPMENT**
Work Class:	A3 - ALTERATION TYPE 3
Proposed Use:	SCAFFOLD
Permit Number:	101989742-01-EQ-SF
Status:	ISSUED
Valuation:	$0.00
Contractor Company:	
Contractor Name:	PETER O'FARRELL

Date:	**2/4/1999**
Permit Type:	**EQ**
Description:	**ALTERATION TYPE 3 - CONSTRUCTION EQUIPMENT - SIDEWALK-SHED INSTALLATION OF SHED 16' DURING FACADE REPAIR. NO CHANGE IN USE,EGRESS OR OCCUPANCY. SHED COMPLY WITH LL33/91.**
Permit Description:	**CONSTRUCTION EQUIPMENT**
Work Class:	A3 - ALTERATION TYPE 3
Proposed Use:	SIDEWALK SHED
Permit Number:	101989760-01-EQ-SH
Status:	ISSUED
Valuation:	$0.00
Contractor Company:	
Contractor Name:	PETER O'FARRELL

ADJOINING PROPERTY FINDINGS

Date:	**2/1/1999**
Permit Type:	**ELECTRICAL**
Description:	
Permit Description:	
Work Class:	
Proposed Use:	
Permit Number:	Z077780
Status:	COMPLETED
Valuation:	$0.00
Contractor Company:	
Contractor Name:	E. FITZGERALD ELEC CO INC EUGENE FITZGERALD, E. FITZGERALD ELEC CO INC PAUL DALY

Date:	**12/10/1998**
Permit Type:	**EW**
Description:	**ALTERATION TYPE 2 - INTERIOR DEMO. INTERIOR DEMOLITION OF EXISTING APARTMENT INCLUDING REMOVAL OF NON-LOADBEARING CLAY TILE AND PLASTER PARTITIONS AS SHOWN IN PLANS FILED HEREWITH. NO CHANGE IN USE, OCCUPANCY AND/OR EGRESS.**
Permit Description:	**EQUIPMENT WORK**
Work Class:	A2 - ALTERATION TYPE 2
Proposed Use:	OTHER CONSTRUCTION EQUIPMENT
Permit Number:	102180603-01-EW-OT
Status:	ISSUED
Valuation:	$0.00
Contractor Company:	
Contractor Name:	PABLO LLORENTE

ADJOINING PROPERTY FINDINGS

Date:	**10/30/1998**
Permit Type:	**EW**
Description:	**ALTERATION TYPE 2 - CONSTRUCTION** **INTERIOR RENOVATION OF EXISTING APARTMENT # 2C AT SECOND FLOOR INCLUDING** **RELOCATION OF KITCHEN AND PARTITIONS AS SHOWN ON PLANS FILED HEREWITH,** **NEW FINISHES AS INDICATED.** **NO CHANGE IN USE, OCCUPANCY AND/OR EGRESS.**
Permit Description:	**EQUIPMENT WORK**
Work Class:	A2 - ALTERATION TYPE 2
Proposed Use:	OTHER CONSTRUCTION EQUIPMENT
Permit Number:	101946441-01-EW-OT
Status:	ISSUED
Valuation:	$0.00
Contractor Company:	
Contractor Name:	PABLO LLORENTE

Date:	**6/9/1998**
Permit Type:	**EW**
Description:	**ALTERATION TYPE 2 - INTERIOR DEMO.** **REMOVE NON-LOADBEARING CLAY TILE AND PLASTER PARTITIONS AS INDICATED ON DRAWINGS** **FILED HEREWITH.** **NO CHANGE IN USE, OCCUPANCY AND/OR EGRESS**
Permit Description:	**EQUIPMENT WORK**
Work Class:	A2 - ALTERATION TYPE 2
Proposed Use:	OTHER CONSTRUCTION EQUIPMENT
Permit Number:	101745970-01-EW-OT
Status:	ISSUED
Valuation:	$0.00
Contractor Company:	
Contractor Name:	`PABLO LLORENTE OWNER 349 AMSTERDAM AVE NY NY 10024

ADJOINING PROPERTY FINDINGS

Date:	**2/3/1998**
Permit Type:	**EW**
Description:	**ALTERATION TYPE 2 - PARTITIONS** **RELOCATE EXISTING KITCHEN,RELOCATE PARTITIONS AS SHOWN,NEW FINISHES** **ALL WORK IN APT. 4D AT 4TH FLOOR. NO CHANGE IN USE,EGRESS OR OCCUPANCY.**
Permit Description:	**EQUIPMENT WORK**
Work Class:	A2 - ALTERATION TYPE 2
Proposed Use:	OTHER CONSTRUCTION EQUIPMENT
Permit Number:	101600634-01-EW-OT
Status:	ISSUED
Valuation:	$0.00
Contractor Company:	
Contractor Name:	PABLO LLORENTE

Date:	**1/23/1998**
Permit Type:	**EW**
Description:	**ALTERATION TYPE 2 - CONSTRUCTION** **RENOVATION OF APARTMENT 5D ON 5TH FLOOR INCLUDING RELOCATION OF KITCHEN** **PARTITION WORK AS INDICATED ON PLANS FIL ED HEREWITH. NO CHANGE IN USE, EGRESS** **OR OCCUPANCY.**
Permit Description:	**EQUIPMENT WORK**
Work Class:	A2 - ALTERATION TYPE 2
Proposed Use:	OTHER CONSTRUCTION EQUIPMENT
Permit Number:	101793702-01-EW-OT
Status:	ISSUED
Valuation:	$0.00
Contractor Company:	
Contractor Name:	PABLO LIORENTE

ADJOINING PROPERTY FINDINGS

Date:	**3/19/1997**
Permit Type:	**EW**
Description:	**ALTERATION TYPE 2 - PARTITIONS** **RELOCATE PARTITIONS,NEW FINISHES AS SHOW N.ALL WORK CONFINED TO APT.#6E,** **O CHANGE IN USE,OCCUPANCY AND OR EGRESS.**
Permit Description:	**EQUIPMENT WORK**
Work Class:	A2 - ALTERATION TYPE 2
Proposed Use:	OTHER CONSTRUCTION EQUIPMENT
Permit Number:	101429321-01-EW-OT
Status:	ISSUED
Valuation:	$0.00
Contractor Company:	
Contractor Name:	PABLO LIORENTE

Date:	**1/23/1997**
Permit Type:	**EW**
Description:	**ALTERATION TYPE 2 - CONSTRUCTION** **REMODEL APARTMENT 6C ON THE SIXTH FLOOR. REMODEL APARTMENT 7E ON THE SEVENTH** **FLOOR. NO CHANGE TO USE,EGRESS, OR OCCUPANCY**
Permit Description:	**EQUIPMENT WORK**
Work Class:	A2 - ALTERATION TYPE 2
Proposed Use:	OTHER CONSTRUCTION EQUIPMENT
Permit Number:	101405597-01-EW-OT
Status:	ISSUED
Valuation:	$0.00
Contractor Company:	
Contractor Name:	PABLO LIORENTE

ADJOINING PROPERTY FINDINGS

Date:	**7/22/1996**
Permit Type:	**PL**
Description:	**PLUMBING - ALTERATION TYPE 2** **INSTALL NEW FIXTURES IN BATH & KITCHEN I N S/WESTERLY 7TH FL. FOR NEW APARTMENT,RELOCATE LAVATORY & BATHTUB IN EXISTING BATHROOM. FILED IN CONJUNCTI** **WITH JOB #101104742 & 101272329 INSTALL GAS PIPING FOR RANGE. NO CHANGE TO USE E** **GRESS OR OCCUPANCY.**
Permit Description:	**PLUMBING**
Work Class:	A2 - ALTERATION TYPE 2
Proposed Use:	
Permit Number:	101293477-01-PL
Status:	ISSUED
Valuation:	$0.00
Contractor Company:	
Contractor Name:	JOSE BENTIVEGNA

Date:	**7/22/1996**
Permit Type:	**PL**
Description:	**PLUMBING - ALTERATION TYPE 2** **INSTSLL PL FOR BATHROOMS AND KITCHEN. NO CHANGE TO USE EGRESS OR OCVCU** **PANCY.**
Permit Description:	**PLUMBING**
Work Class:	A2 - ALTERATION TYPE 2
Proposed Use:	
Permit Number:	101316700-01-PL
Status:	ISSUED
Valuation:	$0.00
Contractor Company:	
Contractor Name:	JOSE BENTIVEGNA

ADJOINING PROPERTY FINDINGS

Date:	**4/25/1996**
Permit Type:	**AL**
Description:	**ALTERATION TYPE 1 - CONVERT SOUTH-EASTERLY 2ND FLR. APT.(2A) INTO 2 APTS., INSTALL NEW BATH- ROOM AND KITCHEN, REARRANGE PARTITIONS, CONVERT SOUTH-WESTERLY 7TH FLR. APT.(7B) INTO 2 APTS. AND REARRANGE PARTITIONS. CONVERT SOUTH-WESTERLY 1ST FLR. APT.(1B) INTO 2 APTS. AND REARRANGE PARTITIONS.**
Permit Description:	**ALTERATION**
Work Class:	A1 - ALTERATION TYPE 1
Proposed Use:	
Permit Number:	101104742-01-AL
Status:	ISSUED
Valuation:	$0.00
Contractor Company:	
Contractor Name:	PABLO LLORENTE

Date:	**3/25/1996**
Permit Type:	**EW**
Description:	**ALTERATION TYPE 2 - INTERIOR DEMO. REMOVE NON-BEARING PARTITIONS IN APARTMENT. NO CHANGE IN USE, OCCUPANCY AND/OR EGRESS.**
Permit Description:	**EQUIPMENT WORK**
Work Class:	A2 - ALTERATION TYPE 2
Proposed Use:	OTHER CONSTRUCTION EQUIPMENT
Permit Number:	101272329-01-EW-OT
Status:	ISSUED
Valuation:	$0.00
Contractor Company:	
Contractor Name:	PABLO LLORENTE

ADJOINING PROPERTY FINDINGS

Date:	**10/30/1995**
Permit Type:	**PL**
Description:	**PLUMBING - ALTERATION TYPE 1** **CONVERT SOUTH-EASTERLY 2ND FLR. APT.(2A) INTO 2 APTS., INSTALL NEW BATH-** **ROOM AND KITCHEN, REARRANGE PARTITIONS, CONVERT SOUTH-WESTERLY 7TH FLR. APT.(7B)** **INTO 2 APTS. AND REARRANGE PARTITIONS. CONVERT SOUTH-WESTERLY 1ST FLR. APT.(1B)** **INTO 2 APTS. AND REARRANGE PARTITIONS.**
Permit Description:	**PLUMBING**
Work Class:	A1 - ALTERATION TYPE 1
Proposed Use:	
Permit Number:	101104742-01-PL
Status:	ISSUED
Valuation:	$0.00
Contractor Company:	
Contractor Name:	PETER BENTIVEGNA

Date:	**2/9/1995**
Permit Type:	**EW**
Description:	**ALTERATION TYPE 2 - CONSTRUCTION** **PLANS FILED HEREWITH TO SHOW WORK TO BE LEGALIZED IN APT.1D & PART OF** **CELLAR AT REAR & SUPER'S APT.ALSO COMPLETE WORK AT APT.1D,INCLUDING NEW** **STAIR TO CEL.RECREATION RM.NEW SLAB, PARTITION WORK & REPLACEMENT OF KITCHEN** **& BATHRM.FIXTURES IN SAME ROUGH-INS.NO CHANG IN USE,EGRESS OR OCCUPANCY.**
Permit Description:	**EQUIPMENT WORK**
Work Class:	A2 - ALTERATION TYPE 2
Proposed Use:	OTHER CONSTRUCTION EQUIPMENT
Permit Number:	100984801-01-EW-OT
Status:	ISSUED
Valuation:	$0.00
Contractor Company:	
Contractor Name:	LIORENTE PABLO

ADJOINING PROPERTY FINDINGS

Date: **7/1/1992**
Permit Type: **ELECTRICAL**
Description:

Permit Description:
Work Class:
Proposed Use:
Permit Number: Z047768
Status: COMPLETED
Valuation: $0.00
Contractor Company:
Contractor Name: L. K. COMSTOCK & CO., INC D DIERINGER, L. K. COMSTOCK & CO., INC CHARLES SALERNO

Date: **1/16/1992**
Permit Type: **ELECTRICAL**
Description:

Permit Description:
Work Class:
Proposed Use:
Permit Number: Z044742
Status: COMPLETED
Valuation: $0.00
Contractor Company:
Contractor Name: BUTRICO ELECTRIC CO. F BUTRICO

Date: **7/20/1988**
Permit Type: **ELECTRICAL**
Description:

Permit Description:
Work Class:
Proposed Use:
Permit Number: Z022175
Status: COMPLETED
Valuation: $0.00
Contractor Company:
Contractor Name: BLH ELECT'L CONTRS. INC. ROBERT SILVERMAN

ADJOINING PROPERTY FINDINGS

Date: **12/31/1986**
Permit Type: **ELECTRICAL**
Description:

Permit Description:
Work Class:
Proposed Use:
Permit Number: Z006824
Status: CLOSED/CANCELLED
Valuation: $0.00
Contractor Company:
Contractor Name: SIMMONS ELECTRIC CO., INC LEE WALDEN

Date: **8/19/1986**
Permit Type: **ELECTRICAL**
Description:

Permit Description:
Work Class:
Proposed Use:
Permit Number: Z003786
Status: COMPLETED
Valuation: $0.00
Contractor Company:
Contractor Name: SIMMONS ELECTRIC CO., INC LEE WALDEN

ADJOINING PROPERTY FINDINGS

316 W 95TH ST

Date:	**10/28/2016**
Permit Type:	**EW**
Description:	**ALTERATION TYPE 2 - GEN. CONSTR. FILLING HEREWITH FOR RENOVATION OF EXISTING CELLAR WORK TO INCLUDE REMOVAL AND INSTALLATION OF INTERIOR NON- BERRY PARTITIONS, PLUMBING FIXTURES, LIGHTNING, CASEWORK, CABINETRY AND FINISHES. NO CHANGE IN USE EGRESS OR OCCUPANCY.**
Permit Description:	**EQUIPMENT WORK**
Work Class:	A2 - ALTERATION TYPE 2
Proposed Use:	OTHER CONSTRUCTION EQUIPMENT
Permit Number:	122859184-01-EW-OT
Status:	ISSUED
Valuation:	$0.00
Contractor Company:	
Contractor Name:	FABIAN READHEAD

Date:	**10/21/2016**
Permit Type:	**ELECTRICAL**
Description:	
Permit Description:	
Work Class:	ACTIVE
Proposed Use:	
Permit Number:	Z157570
Status:	AWAITING INSPECTION REQUEST
Valuation:	$0.00
Contractor Company:	
Contractor Name:	

ADJOINING PROPERTY FINDINGS

Date:	**8/26/2013**
Permit Type:	**ELECTRICAL**
Description:	
Permit Description:	
Work Class:	REHABILITATION
Proposed Use:	
Permit Number:	Z141029
Status:	Open
Valuation:	$0.00
Contractor Company:	
Contractor Name:	SHALLY ELECTRICAL CO. INC RONALD TWITTY

Date:	**12/30/2011**
Permit Type:	**EQ**
Description:	**ALTERATION TYPE 3 - CONSTRUCTION EQUIPMENT - SIDEWALK-SHED INSTALLATION OF 18 LINEAR FEET OF HEAVY DUTY SIDEWALK SHED FOR REMEDIAL REPAIRS. SIDEWALK SHED SHALL COMPLY WITH 33/91. NO CHANGE IN USE, OCCUPANCY OR REGRESS UNDER THIS APPLICATION. LIVE LOAD 300 PSF.**
Permit Description:	**CONSTRUCTION EQUIPMENT**
Work Class:	A3 - ALTERATION TYPE 3
Proposed Use:	SIDEWALK SHED
Permit Number:	120486893-01-EQ-SH
Status:	ISSUED
Valuation:	$0.00
Contractor Company:	
Contractor Name:	SYLVESTER SERAFIN

ADJOINING PROPERTY FINDINGS

Date: **10/9/2010**
Permit Type: **ELECTRICAL**
Description:

Permit Description:
Work Class:
Proposed Use:
Permit Number: Z127689
Status: AWAITING INSPECTION REQUEST
Valuation: $0.00
Contractor Company:
Contractor Name: STEVEN FARKAS STEVEN FARKAS

Date: **3/29/2010**
Permit Type: **ELECTRICAL**
Description:

Permit Description:
Work Class:
Proposed Use:
Permit Number: Z125307
Status: AWAITING INSPECTION REQUEST
Valuation: $0.00
Contractor Company:
Contractor Name: CHAIM ELEC. CORPORATION ISAAC GELB

ADJOINING PROPERTY FINDINGS

Date:	**11/19/2009**
Permit Type:	**EW**
Description:	**ALTERATION TYPE 2 - STANDPIPE** **INSTALLATION OF NEW SIAMESE CONNECTION AND HOUSE RACK ON EXISTING RISER** **AS SHOWN ON DRAWING FILED HEREWITH. NOCHANGE IN OCCUPANCY, USE OR EGRESS.**
Permit Description:	**EQUIPMENT WORK**
Work Class:	A2 - ALTERATION TYPE 2
Proposed Use:	STAND PIPE
Permit Number:	110002880-01-EW-SD
Status:	ISSUED
Valuation:	$0.00
Contractor Company:	
Contractor Name:	ESLEY PORTEOUS

Date:	**11/19/2009**
Permit Type:	**EW**
Description:	**ALTERATION TYPE 2 - SPRINKLER** **INSTALLATION OF NEW SIAMESE CONNECTION AND HOUSE RACK ON EXISTING RISER** **AS SHOWN ON DRAWING FILED HEREWITH. NOCHANGE IN OCCUPANCY, USE OR EGRESS.**
Permit Description:	**EQUIPMENT WORK**
Work Class:	A2 - ALTERATION TYPE 2
Proposed Use:	SPRINKLER
Permit Number:	110002880-01-EW-SP
Status:	ISSUED
Valuation:	$0.00
Contractor Company:	
Contractor Name:	ESLEY PORTEOUS

ADJOINING PROPERTY FINDINGS

Date:	**2/10/2003**
Permit Type:	**EW**
Description:	**ALTERATION TYPE 2 - CONSTRUCTION** **Filing herewith for renovation and partition work plumbing modifications as per plans. No change to use egress or occupancy.**
Permit Description:	**EQUIPMENT WORK**
Work Class:	A2 - ALTERATION TYPE 2
Proposed Use:	OTHER CONSTRUCTION EQUIPMENT
Permit Number:	103067869-01-EW-OT
Status:	ISSUED
Valuation:	$0.00
Contractor Company:	
Contractor Name:	NICK GAVALAS

Date:	**10/31/2002**
Permit Type:	**PL**
Description:	**PLUMBING - ALTERATION TYPE 2** **Filing herewith for renovation and partition work plumbing modifications as per plans. No change to use egress or occupancy.**
Permit Description:	**PLUMBING**
Work Class:	A2 - ALTERATION TYPE 2
Proposed Use:	
Permit Number:	103067869-01-PL
Status:	ISSUED
Valuation:	$0.00
Contractor Company:	
Contractor Name:	HOWARD SCHREIER

ADJOINING PROPERTY FINDINGS

Date:	**6/27/1997**
Permit Type:	**ELECTRICAL**
Description:	
Permit Description:	
Work Class:	
Proposed Use:	
Permit Number:	Z070929
Status:	COMPLETED
Valuation:	$0.00
Contractor Company:	
Contractor Name:	URBAN POWER & LIGHTING IN SPIRO GEORGAKIS

317 W 95TH ST

Date:	**5/13/2014**
Permit Type:	**EQ**
Description:	**ALTERATION TYPE 3 - CONSTRUCTION EQUIPMENT - SIDEWALK-SHED INSTALLATION OF SIDEWALK SHED AS PER PLANS. WORK SHALL COMPLY WITH 2008 BUILDING CODE CHAPTER 33. NO CHANGE IN USE EGRESS OR OCCUPANCY.**
Permit Description:	**CONSTRUCTION EQUIPMENT**
Work Class:	A3 - ALTERATION TYPE 3
Proposed Use:	SIDEWALK SHED
Permit Number:	122006667-01-EQ-SH
Status:	ISSUED
Valuation:	$0.00
Contractor Company:	
Contractor Name:	CHRISTOPHER DOWNES

ADJOINING PROPERTY FINDINGS

Date:	**5/6/2014**
Permit Type:	**ELECTRICAL**
Description:	
Permit Description:	
Work Class:	REHABILITATION
Proposed Use:	
Permit Number:	Z144166
Status:	Closed
Valuation:	$0.00
Contractor Company:	
Contractor Name:	BOROWIDE ELECT'L CONTR'S GREGORY PAPANTONIOU

Date:	**4/18/2014**
Permit Type:	**EW**
Description:	**ALTERATION TYPE 2 - GEN. CONSTR. 7TH CYCLE FACADE INSPECTION SAFETY PROGRAM (FISP) REPAIR; MASONRY REPAIRS ALONG EXTERIOR ELEVATIONS. NO CHANGE TO USE, EGRESS OR OCCUPANCY.**
Permit Description:	**EQUIPMENT WORK**
Work Class:	A2 - ALTERATION TYPE 2
Proposed Use:	OTHER CONSTRUCTION EQUIPMENT
Permit Number:	121930544-01-EW-OT
Status:	ISSUED
Valuation:	$0.00
Contractor Company:	
Contractor Name:	LOREDANA MIRAUTI

ADJOINING PROPERTY FINDINGS

Date:	**12/8/2011**
Permit Type:	**EW**
Description:	**ALTERATION TYPE 2 - BOILER** **REPLACE GAS BOILER. (NYC BOILER NO. MD 11279-01).**
Permit Description:	**EQUIPMENT WORK**
Work Class:	A2 - ALTERATION TYPE 2
Proposed Use:	BOILER
Permit Number:	120911941-01-EW-BL
Status:	ISSUED
Valuation:	$0.00
Contractor Company:	
Contractor Name:	ADAM ABRAMOWITZ

Date:	**12/8/2011**
Permit Type:	**PL**
Description:	**PLUMBING - ALTERATION TYPE 2** **REPLACE GAS BOILER. (NYC BOILER NO. MD 11279-01).**
Permit Description:	**PLUMBING**
Work Class:	A2 - ALTERATION TYPE 2
Proposed Use:	
Permit Number:	120911941-01-PL
Status:	ISSUED
Valuation:	$0.00
Contractor Company:	
Contractor Name:	ADAM ABRAMOWITZ

ADJOINING PROPERTY FINDINGS

Date:	**2/27/2008**
Permit Type:	**EW**
Description:	**ALTERATION TYPE 2 - GEN.CONSTRUCTN.** **Renovation of an existing apartment #7E on the 7th floor, including an installation of a stair bulkhead on the roof. Architectural and structural work. No change in use, occupancy, or egress.**
Permit Description:	**EQUIPMENT WORK**
Work Class:	A2 - ALTERATION TYPE 2
Proposed Use:	OTHER CONSTRUCTION EQUIPMENT
Permit Number:	104655892-01-EW-OT
Status:	ISSUED
Valuation:	$0.00
Contractor Company:	
Contractor Name:	MICHAEL BRADY

Date:	**7/25/2007**
Permit Type:	**EW**
Description:	**ALTERATION TYPE 2 - GC** **Exterior facade repairs along exterior elevations and roof level repairs. NO CHANGE IN USE, EGRESS, OR OCCUPANCY.**
Permit Description:	**EQUIPMENT WORK**
Work Class:	A2 - ALTERATION TYPE 2
Proposed Use:	OTHER CONSTRUCTION EQUIPMENT
Permit Number:	104808157-01-EW-OT
Status:	ISSUED
Valuation:	$0.00
Contractor Company:	
Contractor Name:	COSTEL MIRAUTI

ADJOINING PROPERTY FINDINGS

Date:	**7/19/2007**
Permit Type:	**EQ**
Description:	**ALTERATION TYPE 3 - CONSTRUCTION EQUIPMENT - SIDEWALK-SHED INSTALLATION OF HEAVY DUTY SIDEWALK SHED 60' DURING FACADE REPAIR. NO CHANGE IN USE,EGRESS OR OCCUPANCY. SHED TO COMPLY WITH LL33/91 AND TPPN 9/99.**
Permit Description:	**CONSTRUCTION EQUIPMENT**
Work Class:	A3 - ALTERATION TYPE 3
Proposed Use:	SIDEWALK SHED
Permit Number:	104828448-01-EQ-SH
Status:	ISSUED
Valuation:	$0.00
Contractor Company:	
Contractor Name:	THOMAS T DEL MASTRO

Date:	**7/12/2007**
Permit Type:	**ELECTRICAL**
Description:	
Permit Description:	
Work Class:	
Proposed Use:	
Permit Number:	Z113140
Status:	CLOSED/CANCELLED
Valuation:	$0.00
Contractor Company:	
Contractor Name:	MARI ELEC. CONTR'S INC. JOHN MARI, JR.

ADJOINING PROPERTY FINDINGS

Date:	**7/12/2007**
Permit Type:	**ELECTRICAL**
Description:	
Permit Description:	
Work Class:	
Proposed Use:	
Permit Number:	Z113151
Status:	COMPLETED
Valuation:	$0.00
Contractor Company:	
Contractor Name:	MARI ELEC. CONTR'S INC. JOHN MARI, JR.

Date:	**3/22/2001**
Permit Type:	**EQ**
Description:	**ALTERATION TYPE 3 - CONSTRUCTION EQUIPMENT - SIDEWALK-SHED INSTALLATION OF A HEAVY DUTY SIDEWALK SHED 62' DURING FACADE REPAIR. NO CHANGE IN USE, EGRESS OR OCCUPANCY. SHED TO COMPLY WITH LL33/91.**
Permit Description:	**CONSTRUCTION EQUIPMENT**
Work Class:	A3 - ALTERATION TYPE 3
Proposed Use:	SIDEWALK SHED
Permit Number:	102786488-01-EQ-SH
Status:	ISSUED
Valuation:	$0.00
Contractor Company:	
Contractor Name:	CONSTANTIAN ZAHARIA

ADJOINING PROPERTY FINDINGS

Date:	**8/23/2000**
Permit Type:	**EQ**
Description:	**ALTERATION TYPE 3 - CONSTRUCTION EQUIPMENT - SIDEWALK-SHED INSTALL HEAVY DUTY SHED 62' DURING FACADE REPAIR. NO CHANGE IN USE, EGRESS OR OCCUPANCY.**
Permit Description:	**CONSTRUCTION EQUIPMENT**
Work Class:	A3 - ALTERATION TYPE 3
Proposed Use:	SIDEWALK SHED
Permit Number:	102744826-01-EQ-SH
Status:	ISSUED
Valuation:	$0.00
Contractor Company:	
Contractor Name:	CONSTANTIN ZAHARIA

Date:	**2/1/1996**
Permit Type:	**PL**
Description:	**PLUMBING - ALTERATION TYPE 2 CONSTRUCT NEW BULKHEAD AT ROOF, INSTALL NEW CONVIENCE STAIR NEW ROOF DEC K & TRELISE WORK AS SHOWN ON DWGS SUBMIT TED HEREWITH. NO CHANGE TO USE EGRESS O OCCPANCY.**
Permit Description:	**PLUMBING**
Work Class:	A2 - ALTERATION TYPE 2
Proposed Use:	
Permit Number:	100931921-01-PL
Status:	ISSUED
Valuation:	$0.00
Contractor Company:	
Contractor Name:	DENNIS BEHAN

ADJOINING PROPERTY FINDINGS

Date:	**11/29/1995**
Permit Type:	**EW**
Description:	**ALTERATION TYPE 2 - G.C.** **CONSTRUCT NEW BULKHEAD AT ROOF, INSTALL NEW CONVIENCE STAIR NEW ROOF DEC** **K & TRELISE WORK AS SHOWN ON DWGS SUBMIT TED HEREWITH. NO CHANGE TO USE EGRESS O** **OCCPANCY.**
Permit Description:	**EQUIPMENT WORK**
Work Class:	A2 - ALTERATION TYPE 2
Proposed Use:	OTHER CONSTRUCTION EQUIPMENT
Permit Number:	100931921-01-EW-OT
Status:	ISSUED
Valuation:	$0.00
Contractor Company:	
Contractor Name:	STU FORTUNATO

Date:	**4/25/1987**
Permit Type:	**ELECTRICAL**
Description:	
Permit Description:	
Work Class:	
Proposed Use:	
Permit Number:	Z009644
Status:	COMPLETED
Valuation:	$0.00
Contractor Company:	
Contractor Name:	GANECO ELECTRIC CORP. WARREN GANNES

ADJOINING PROPERTY FINDINGS

Date: **4/25/1987**
Permit Type: **ELECTRICAL**
Description:

Permit Description:
Work Class:
Proposed Use:
Permit Number: Z009645
Status: COMPLETED
Valuation: $0.00
Contractor Company:
Contractor Name: GANECO ELECTRIC CORP. WARREN GANNES

Date: **4/25/1987**
Permit Type: **ELECTRICAL**
Description:

Permit Description:
Work Class:
Proposed Use:
Permit Number: Z009661
Status: COMPLETED
Valuation: $0.00
Contractor Company:
Contractor Name: GANECO ELECTRIC CORP. WARREN GANNES

Date: **9/22/1986**
Permit Type: **ELECTRICAL**
Description:

Permit Description:
Work Class:
Proposed Use:
Permit Number: Z004406
Status: CLOSED/CANCELLED
Valuation: $0.00
Contractor Company:
Contractor Name: CURTIS ELEV. CONST. CORP. B MYERS, CURTIS ELEV. CONST. CORP. GEORGE WALTER, JR.

ADJOINING PROPERTY FINDINGS

Date: **9/20/1986**
Permit Type: **ELECTRICAL**
Description:

Permit Description:
Work Class:
Proposed Use:
Permit Number: Z004358
Status: COMPLETED
Valuation: $0.00
Contractor Company:
Contractor Name: GANECO ELECTRIC CORP. WARREN GANNES

Date: **7/25/1985**
Permit Type: **ELECTRICAL**
Description:

Permit Description:
Work Class:
Proposed Use:
Permit Number: 035384
Status: COMPLETED
Valuation: $0.00
Contractor Company:
Contractor Name: AMTEX ELEC'L CORP. ODESSEFS PARASCO

Date: **7/1/1985**
Permit Type: **ELECTRICAL**
Description:

Permit Description:
Work Class:
Proposed Use:
Permit Number: 034030
Status: CLOSED/CANCELLED
Valuation: $0.00
Contractor Company:
Contractor Name: DATA ELECTRICAL CONTRS., E FITZGERALD

ADJOINING PROPERTY FINDINGS

330 W 95TH ST

Date:	**1/26/2017**
Permit Type:	**AL**
Description:	**ALTERATION TYPE 1 - PROPOSED ALTERATION TO CELLAR TO CHANGE THE USE FROM ACCESSORY STORAGE TO ACCESSORY RECREATION AREA.**
Permit Description:	**ALTERATION**
Work Class:	A1 - ALTERATION TYPE 1
Proposed Use:	
Permit Number:	122496708-01-AL
Status:	ISSUED
Valuation:	$0.00
Contractor Company:	
Contractor Name:	FABIAN READHEAD

Date:	**8/17/2016**
Permit Type:	**ELECTRICAL**
Description:	
Permit Description:	
Work Class:	ACTIVE
Proposed Use:	
Permit Number:	Z156586
Status:	AWAITING INSPECTION REQUEST
Valuation:	$0.00
Contractor Company:	
Contractor Name:	

ADJOINING PROPERTY FINDINGS

Date:	**8/17/2016**
Permit Type:	**ELECTRICAL**
Description:	
Permit Description:	
Work Class:	ACTIVE
Proposed Use:	
Permit Number:	Z156592
Status:	AWAITING INSPECTION REQUEST
Valuation:	$0.00
Contractor Company:	
Contractor Name:	

Date:	**6/21/2016**
Permit Type:	**PL**
Description:	**PLUMBING - ALTERATION TYPE 2** **PROPOSED INTERIOR PLUMBING WORK ON FLOORS 1 TO 7 FOR RENOVATION OF EXISTING** **KITCHENS AND ADDITIONAL BATHROOMS THROUGHOUT. NO CHANGE TO USE, OCCUPANCY OR** **EGRESS FILED UNDER THIS APPLICATION.**
Permit Description:	**PLUMBING**
Work Class:	A2 - ALTERATION TYPE 2
Proposed Use:	
Permit Number:	122716301-01-PL
Status:	ISSUED
Valuation:	$0.00
Contractor Company:	
Contractor Name:	VICTOR RAMANAND

ADJOINING PROPERTY FINDINGS

Date:	**6/10/2016**
Permit Type:	**ELECTRICAL**
Description:	
Permit Description:	
Work Class:	ACTIVE
Proposed Use:	
Permit Number:	Z155548
Status:	OBJECTN PENDING AT CONTRACTOR
Valuation:	$0.00
Contractor Company:	
Contractor Name:	

Date:	**5/19/2016**
Permit Type:	**EW**
Description:	**ALTERATION TYPE 2 - SPRINKLER** **PROPOSED INTERIOR RENOVATION TO EXISTING BUILDING TO REPLACE EXIT DOORS, INSTALL** **GYPSUM & CABINETRY IN EXISTING KITCHENS, .ADD EXIT LIGHTS** **LIGHTS & REPLACE SPRINKLER HEADS ON EXISTING ROUGHING.NO CHANGE TO USE OCCUPANCY** **OR EGRESS.**
Permit Description:	**EQUIPMENT WORK**
Work Class:	A2 - ALTERATION TYPE 2
Proposed Use:	SPRINKLER
Permit Number:	122691738-01-EW-SP
Status:	ISSUED
Valuation:	$0.00
Contractor Company:	
Contractor Name:	FRANK BRANCIFORTE

ADJOINING PROPERTY FINDINGS

Date:	**5/17/2016**
Permit Type:	**ELECTRICAL**
Description:	
Permit Description:	
Work Class:	CLOSED
Proposed Use:	
Permit Number:	Z155107
Status:	CLOSED/CANCELLED
Valuation:	$0.00
Contractor Company:	
Contractor Name:	

Date:	**2/24/2016**
Permit Type:	**EW**
Description:	**ALTERATION TYPE 2 - GEN. CONSTR. PROPOSED INTERIOR RENOVATION TO EXISTING BUILDING TO REPLACE EXIT DOORS, ADD EXIT LIGHTS & REPLACE SPRINKLER HEADS ON EXISTING ROUGHING. NO CHANGE TO USE, OCCUPANCY OR EGRESS.**
Permit Description:	**EQUIPMENT WORK**
Work Class:	A2 - ALTERATION TYPE 2
Proposed Use:	OTHER CONSTRUCTION EQUIPMENT
Permit Number:	122691738-01-EW-OT
Status:	ISSUED
Valuation:	$0.00
Contractor Company:	
Contractor Name:	ALAN LAPES

ADJOINING PROPERTY FINDINGS

Date:	**12/23/2011**
Permit Type:	**EQ**
Description:	**ALTERATION TYPE 2 - CONSTRUCTION EQUIPMENT - SIDEWALK-SHED REPAIR OF FRONT FACADE PARAPET WALL. NO CHANGE IN USE OCCUPANCY OR EGRESS.**
Permit Description:	**CONSTRUCTION EQUIPMENT**
Work Class:	A2 - ALTERATION TYPE 2
Proposed Use:	SIDEWALK SHED
Permit Number:	120870593-01-EQ-SH
Status:	ISSUED
Valuation:	$0.00
Contractor Company:	
Contractor Name:	ALAN LAPES

Date:	**12/23/2011**
Permit Type:	**EW**
Description:	**ALTERATION TYPE 2 - FACADE REPAIR OF FRONT FACADE PARAPET WALL. NO CHANGE IN USE OCCUPANCY OR EGRESS.**
Permit Description:	**EQUIPMENT WORK**
Work Class:	A2 - ALTERATION TYPE 2
Proposed Use:	OTHER CONSTRUCTION EQUIPMENT
Permit Number:	120870593-01-EW-OT
Status:	ISSUED
Valuation:	$0.00
Contractor Company:	
Contractor Name:	ALAN LAPES

ADJOINING PROPERTY FINDINGS

Date:	**4/19/2010**
Permit Type:	**EW**
Description:	**ALTERATION TYPE 2 - GEN. CONSTR** **REPLACEMENT OF BRICK PARAPETS ON SIDE, INTERIOR COURTS AND REAR WALLS WITH NEW** **36 INCHES HIGH BRICK WALLS. NO CHANGE IN USE, OCCUPANCY OR EGRESS.**
Permit Description:	**EQUIPMENT WORK**
Work Class:	A2 - ALTERATION TYPE 2
Proposed Use:	OTHER CONSTRUCTION EQUIPMENT
Permit Number:	120167595-01-EW-OT
Status:	ISSUED
Valuation:	$0.00
Contractor Company:	
Contractor Name:	ALAN LAPES

Date:	**5/2/2008**
Permit Type:	**EW**
Description:	**ALTERATION TYPE 2 - STANDPIPE** **Install siamese connection and standpipe as shown on drawings filed herewith.** **No change in use, egress or occupancy.**
Permit Description:	**EQUIPMENT WORK**
Work Class:	A2 - ALTERATION TYPE 2
Proposed Use:	STAND PIPE
Permit Number:	110000276-01-EW-SD
Status:	ISSUED
Valuation:	$0.00
Contractor Company:	
Contractor Name:	ESLEY PORTEOUS

ADJOINING PROPERTY FINDINGS

Date:	**5/2/2008**
Permit Type:	**EW**
Description:	**ALTERATION TYPE 2 - SPRINKLER** **Install siamese connection and standpipe as shown on drawings filed herewith.** **No change in use, egress or occupancy.**
Permit Description:	**EQUIPMENT WORK**
Work Class:	A2 - ALTERATION TYPE 2
Proposed Use:	SPRINKLER
Permit Number:	110000276-01-EW-SP
Status:	ISSUED
Valuation:	$0.00
Contractor Company:	
Contractor Name:	ESLEY PORTEOUS

Date:	**8/7/2006**
Permit Type:	**ELECTRICAL**
Description:	
Permit Description:	
Work Class:	
Proposed Use:	
Permit Number:	Z109067
Status:	AWAITING INSPECTION REQUEST
Valuation:	$0.00
Contractor Company:	
Contractor Name:	CHAIM ELEC. CORPORATION ISAAC GELB

ADJOINING PROPERTY FINDINGS

336 W 95TH ST

Date:	**6/22/2017**
Permit Type:	**PL**
Description:	**PLUMBING - ALTERATION TYPE 2** **DRAWINGS ARE FILED TO RENOVATE APARTMENT 43 ON THE FOURTH FLOOR AND TO ADDRESS** **ECB VIOLATION NUMBER 35167044Y. MINOR PARTITION AND PLUMBING WORK WILL BE PART** **OF THIS APPLICATION. NO CHANGE TO EGRESS, OCCUPANCY,OR USE GROUP.**
Permit Description:	**PLUMBING**
Work Class:	A2 - ALTERATION TYPE 2
Proposed Use:	
Permit Number:	122904688-01-PL
Status:	ISSUED
Valuation:	$0.00
Contractor Company:	
Contractor Name:	HAROLD HEADLEY

Date:	**6/22/2017**
Permit Type:	**PL**
Description:	**PLUMBING - ALTERATION TYPE 2** **DRAWINGS ARE FILED TO RENOVATE APARTMENT 55 ON THE FIFTH FLOOR AND TO ADDRESS** **ECB/DOB VIOLATION NUMBER 35167044Y. MINOR PARTITION AND PLUMBING WORK WILL BE** **PART OF THIS APPLICATION. NO CHANGE TO EGRESS, OCCUPANCY, OR USE GROUP.**
Permit Description:	**PLUMBING**
Work Class:	A2 - ALTERATION TYPE 2
Proposed Use:	
Permit Number:	122904697-01-PL
Status:	ISSUED
Valuation:	$0.00
Contractor Company:	
Contractor Name:	HAROLD HEADLEY

ADJOINING PROPERTY FINDINGS

Date:	**2/14/2017**
Permit Type:	**EW**
Description:	**ALTERATION TYPE 2 - GEN. CONSTR. DRAWINGS ARE FILED TO RENOVATE APARTMENT 55 ON THE FIFTH FLOOR AND TO ADDRESS ECB/DOB VIOLATION NUMBER 35167044Y. MINOR PARTITION AND PLUMBING WORK WILL BE PART OF THIS APPLICATION. NO CHANGE TO EGRESS, OCCUPANCY, OR USE GROUP.**
Permit Description:	**EQUIPMENT WORK**
Work Class:	A2 - ALTERATION TYPE 2
Proposed Use:	OTHER CONSTRUCTION EQUIPMENT
Permit Number:	122904697-01-EW-OT
Status:	ISSUED
Valuation:	$0.00
Contractor Company:	
Contractor Name:	FRANKLIN PINA

Date:	**2/10/2017**
Permit Type:	**PL**
Description:	**PLUMBING - ALTERATION TYPE 2 DRAWINGS ARE FILED TO COMBINE AND RENOVATE APARTMENTS D & E ON THE FIRST FLOOR. MINOR PARTITION AND PLUMBING WORK SHALL BE PART OF THIS APPLICATION. NO CHANGE TO EGRESS, OCCUPANCY, OR USE GROUP.**
Permit Description:	**PLUMBING**
Work Class:	A2 - ALTERATION TYPE 2
Proposed Use:	
Permit Number:	122904679-01-PL
Status:	ISSUED
Valuation:	$0.00
Contractor Company:	
Contractor Name:	HAROLD HEADLEY

ADJOINING PROPERTY FINDINGS

Date:	**2/7/2017**
Permit Type:	**EW**
Description:	**ALTERATION TYPE 2 - GEN. CONSTR. DRAWINGS ARE FILED TO COMBINE AND RENOVATE APARTMENTS D & E ON THE FIRST FLOOR. MINOR PARTITION AND PLUMBING WORK SHALL BE PART OF THIS APPLICATION. NO CHANGE TO EGRESS, OCCUPANCY, OR USE GROUP.**
Permit Description:	**EQUIPMENT WORK**
Work Class:	A2 - ALTERATION TYPE 2
Proposed Use:	OTHER CONSTRUCTION EQUIPMENT
Permit Number:	122904679-01-EW-OT
Status:	ISSUED
Valuation:	$0.00
Contractor Company:	
Contractor Name:	FRANKLIN PINA

Date:	**2/7/2017**
Permit Type:	**EW**
Description:	**ALTERATION TYPE 2 - GEN. CONSTR. DRAWINGS ARE FILED TO RENOVATE APARTMENT 43 ON THE FOURTH FLOOR AND TO ADDRESS ECB VIOLATION NUMBER 35167044Y. MINOR PARTITION AND PLUMBING WORK WILL BE PART OF THIS APPLICATION. NO CHANGE TO EGRESS, OCCUPANCY,OR USE GROUP.**
Permit Description:	**EQUIPMENT WORK**
Work Class:	A2 - ALTERATION TYPE 2
Proposed Use:	OTHER CONSTRUCTION EQUIPMENT
Permit Number:	122904688-01-EW-OT
Status:	ISSUED
Valuation:	$0.00
Contractor Company:	
Contractor Name:	FRANKLIN PINA

ADJOINING PROPERTY FINDINGS

Date:	**10/3/2013**
Permit Type:	**EW**
Description:	**ALTERATION TYPE 2 - GEN. CONSTR. DRAWINGS ARE FILED TO COMBINE APARTMENTS F AND G ON THE FIRST FLOOR INTO ONE APARTMENT AND CREATE NEW RESIDENTIAL LAUNDRY AREA IN THE CELLAR. MINOR CONSTRUCTION WORK AND MINOR PLUMBING WORK. NO CHANGE TO EGRESS, OCCUPANCY OR USE GROUP.**
Permit Description:	**EQUIPMENT WORK**
Work Class:	A2 - ALTERATION TYPE 2
Proposed Use:	OTHER CONSTRUCTION EQUIPMENT
Permit Number:	121557494-01-EW-OT
Status:	ISSUED
Valuation:	$0.00
Contractor Company:	
Contractor Name:	SABRINA RASHID

Date:	**8/11/2011**
Permit Type:	**EW**
Description:	**ALTERATION TYPE 2 - STRUCTURAL EXACAVATE EXISTING ELEVATOR PIT AS PER PLANS FILED. NO CHANGE IN USE, EGRESS OR OCCUPANCY.**
Permit Description:	**EQUIPMENT WORK**
Work Class:	A2 - ALTERATION TYPE 2
Proposed Use:	OTHER CONSTRUCTION EQUIPMENT
Permit Number:	120712416-01-EW-OT
Status:	ISSUED
Valuation:	$0.00
Contractor Company:	
Contractor Name:	SABRINA RASHID

ADJOINING PROPERTY FINDINGS

Date: **6/17/2011**
Permit Type:
Description:

Permit Description: **ELECTRICAL**
Work Class:
Proposed Use:
Permit Number: Z130745
Status: COMPLETED
Valuation: $0.00
Contractor Company:
Contractor Name: STAR ELEC'L CONTRACTORS C

Date: **1/20/2010**
Permit Type: **ELECTRICAL**
Description:

Permit Description:
Work Class:
Proposed Use:
Permit Number: Z124552
Status: AWAITING INSPECTION REQUEST
Valuation: $0.00
Contractor Company:
Contractor Name: NORWAY ELECTRIC CORP. JOE MIDDLETON

ADJOINING PROPERTY FINDINGS

Date:	**4/19/2007**
Permit Type:	**EW**
Description:	**ALTERATION TYPE 2 - GEN.CONSTRUCTN.** **These drawings are filed to renovate anexisting class "A" apartment on sixth floor (apartment 63 only). Minorpartition work, plumbing, and mechanical will be part of this application. There will be no change to egress, occupancy, or use under this application.**
Permit Description:	**EQUIPMENT WORK**
Work Class:	A2 - ALTERATION TYPE 2
Proposed Use:	OTHER CONSTRUCTION EQUIPMENT
Permit Number:	104701057-01-EW-OT
Status:	ISSUED
Valuation:	$0.00
Contractor Company:	
Contractor Name:	ABRAHAM GREENSPAN

Date:	**8/20/1996**
Permit Type:	**PL**
Description:	**PLUMBING - ALTERATION TYPE 2** **PROPOSE TO CLOSE UP ALL 6 DUMBWAITER SHA FTS, REMOVE DOORS,SEAL OPEN-** **INGS AND INSTALL NEW GAS RISERS FOR APTS . WITH METERS. NO CHANGE IN USE,EGRESS** **OR OCCUPANCY.**
Permit Description:	**PLUMBING**
Work Class:	A2 - ALTERATION TYPE 2
Proposed Use:	
Permit Number:	101362927-01-PL
Status:	ISSUED
Valuation:	$0.00
Contractor Company:	
Contractor Name:	JOHN F O'KEEFE

ADJOINING PROPERTY FINDINGS

Date:	**8/20/1996**
Permit Type:	**EW**
Description:	**ALTERATION TYPE 2 - PARTITIONS** **PROPOSE TO CLOSE UP ALL 6 DUMBWAITER SHA FTS, REMOVE DOORS,SEAL OPEN-** **INGS AND INSTALL NEW GAS RISERS FOR APTS . WITH METERS. NO CHANGE IN USE,EGRESS** **OR OCCUPANCY.**
Permit Description:	**EQUIPMENT WORK**
Work Class:	A2 - ALTERATION TYPE 2
Proposed Use:	OTHER CONSTRUCTION EQUIPMENT
Permit Number:	101362927-01-EW-OT
Status:	ISSUED
Valuation:	$0.00
Contractor Company:	
Contractor Name:	ABRAHAM GREENSPAN

Date:	**3/18/1987**
Permit Type:	**ELECTRICAL**
Description:	
Permit Description:	
Work Class:	
Proposed Use:	
Permit Number:	Z008140
Status:	COMPLETED
Valuation:	$0.00
Contractor Company:	
Contractor Name:	ALCO ELEC. CO., INC. HENRY MOSES, ALCO ELEC. CO., INC. ROBERT MOSES

ADJOINING PROPERTY FINDINGS

Date:	**8/20/1985**
Permit Type:	**ELECTRICAL**
Description:	
Permit Description:	
Work Class:	
Proposed Use:	
Permit Number:	036668
Status:	NO ACCESS
Valuation:	$0.00
Contractor Company:	
Contractor Name:	L.P. DAVIS ELECTRIC CO. LEROY MCCLARIN

W 96TH ST

206 W 96TH ST

Date:	**6/1/2017**
Permit Type:	**PL**
Description:	**PLUMBING - ALTERATION TYPE 2** **INTERIOR RENOVATIONS TO INCLUDE REMOVAL AND INSTALLATION OF NON-BEARING** **PARTITION WALLS, REPLACEMENT OF FLOORING AND PARTIAL CEILING FINISHES.** **REPLACEMENT & RELOCATION OF PLUMBING FIXTURES. NO CHANGE OF USE, OCCUPANCY OR** **EGRESS FILED UNDER THIS APPLICATION.**
Permit Description:	**PLUMBING**
Work Class:	A2 - ALTERATION TYPE 2
Proposed Use:	
Permit Number:	123058305-01-PL
Status:	ISSUED
Valuation:	$0.00
Contractor Company:	
Contractor Name:	STEVEN WASSERMAN

ADJOINING PROPERTY FINDINGS

Date:	**5/11/2017**
Permit Type:	**EW**
Description:	**ALTERATION TYPE 2 - GEN. CONSTR.** **INTERIOR RENOVATIONS TO INCLUDE REMOVAL AND INSTALLATION OF NON-BEARING** **PARTITION WALLS, REPLACEMENT OF FLOORING AND PARTIAL CEILING FINISHES.** **REPLACEMENT & RELOCATION OF PLUMBING FIXTURES. NO CHANGE OF USE, OCCUPANCY OR** **EGRESS FILED UNDER THIS APPLICATION.**
Permit Description:	**EQUIPMENT WORK**
Work Class:	A2 - ALTERATION TYPE 2
Proposed Use:	OTHER CONSTRUCTION EQUIPMENT
Permit Number:	123058305-01-EW-OT
Status:	ISSUED
Valuation:	$0.00
Contractor Company:	
Contractor Name:	ISUF MEHAJ

Date:	**5/9/2016**
Permit Type:	**AL**
Description:	**ALTERATION TYPE 3 - FACADE** **MINOR FACADE REPAIR AS PER DRAWINGS. REBUILD PARAPET WALL AND REPLACE COPING** **STONE. NO CHANGE IN USE, OCCUPANCY OR EGRESS UNDER THIS APPLICATION.**
Permit Description:	**ALTERATION**
Work Class:	A3 - ALTERATION TYPE 3
Proposed Use:	
Permit Number:	122710101-01-AL
Status:	ISSUED
Valuation:	$0.00
Contractor Company:	
Contractor Name:	SHAHABAZ SHER

ADJOINING PROPERTY FINDINGS

Date:	**2/22/2016**
Permit Type:	**EQ**
Description:	**ALTERATION TYPE 3 - CONSTRUCTION EQUIPMENT - SCAFFOLD INSTALLATION OF TEMPORARY PIPE SCAFFOLD 48' HIGH ORIGINATING OFF SHED FOR REMEDIAL REPAIRS AS PER PLAN. NO CHANGE IN USE, EGRESS OR OCCUPANCY. PIPE SCAFFOLD SHALL COMPLY WITH CHAPTER #33 OF 2014 THE NYC BUILDING CODE.**
Permit Description:	**CONSTRUCTION EQUIPMENT**
Work Class:	A3 - ALTERATION TYPE 3
Proposed Use:	SCAFFOLD
Permit Number:	140461186-01-EQ-SF
Status:	ISSUED
Valuation:	$0.00
Contractor Company:	
Contractor Name:	MANDEEP SINGH

Date:	**2/19/2016**
Permit Type:	**EQ**
Description:	**ALTERATION TYPE 3 - CONSTRUCTION EQUIPMENT - SIDEWALK-SHED INSTALLATION OF TEMPORARY HEAVY DUTY SIDEWALK SHED AS PER PLANS. NO CHANGE IN USE, EGRESS OR OCCUPANCY.SIDEWALK SHED SHALL COMPLY WITH CHAPTER #33 OF THE NYC BUILDING CODE.LIVE LOAD 300PSF.**
Permit Description:	**CONSTRUCTION EQUIPMENT**
Work Class:	A3 - ALTERATION TYPE 3
Proposed Use:	SIDEWALK SHED
Permit Number:	140460196-01-EQ-SH
Status:	ISSUED
Valuation:	$0.00
Contractor Company:	
Contractor Name:	LAKHWINDER SINGH

ADJOINING PROPERTY FINDINGS

Date:	**2/18/2016**
Permit Type:	**ELECTRICAL**
Description:	
Permit Description:	
Work Class:	ACTIVE
Proposed Use:	
Permit Number:	Z153667
Status:	AWAITING INSPECTION REQUEST
Valuation:	$0.00
Contractor Company:	
Contractor Name:	

Date:	**6/17/2015**
Permit Type:	**AL**
Description:	**ALTERATION TYPE 3 - AWNING** **BUSINESS ACCESSORY AWNING. NO CHANGE TO USE, EGRESS OR OCCUPANCY**
Permit Description:	**ALTERATION**
Work Class:	A3 - ALTERATION TYPE 3
Proposed Use:	
Permit Number:	140349941-01-AL
Status:	ISSUED
Valuation:	$0.00
Contractor Company:	
Contractor Name:	DANIEL KIM

ADJOINING PROPERTY FINDINGS

Date:	**6/17/2015**
Permit Type:	**AL**
Description:	**ALTERATION TYPE 3 - AWNING** **BUSINESS ACCESSORY AWNING. NO CHANGE TO USE, EGRESS OR OCCUPANCY**
Permit Description:	**ALTERATION**
Work Class:	A3 - ALTERATION TYPE 3
Proposed Use:	
Permit Number:	140349978-01-AL
Status:	ISSUED
Valuation:	$0.00
Contractor Company:	
Contractor Name:	DANIEL KIM

Date:	**7/15/2013**
Permit Type:	**PL**
Description:	**PLUMBING - ALTERATION TYPE 2** **REMODEL APARTMENT 4B ON THE FOURTH FLOOR**
Permit Description:	**PLUMBING**
Work Class:	A2 - ALTERATION TYPE 2
Proposed Use:	
Permit Number:	140072356-01-PL
Status:	ISSUED
Valuation:	$0.00
Contractor Company:	
Contractor Name:	ANDREW TROMBETTAS

ADJOINING PROPERTY FINDINGS

Date:	**6/27/2013**
Permit Type:	**EW**
Description:	**ALTERATION TYPE 2 - MECH/HVAC** **REMODEL APARTMENT 4B ON THE FOURTH FLOOR**
Permit Description:	**EQUIPMENT WORK**
Work Class:	A2 - ALTERATION TYPE 2
Proposed Use:	MECHANICAL/HVAC
Permit Number:	140072356-01-EW-MH
Status:	ISSUED
Valuation:	$0.00
Contractor Company:	
Contractor Name:	DILBER KUKIC

Date:	**6/27/2013**
Permit Type:	**EW**
Description:	**ALTERATION TYPE 2 - GEN. CONSTR.** **REMODEL APARTMENT 4B ON THE FOURTH FLOOR**
Permit Description:	**EQUIPMENT WORK**
Work Class:	A2 - ALTERATION TYPE 2
Proposed Use:	OTHER CONSTRUCTION EQUIPMENT
Permit Number:	140072356-01-EW-OT
Status:	ISSUED
Valuation:	$0.00
Contractor Company:	
Contractor Name:	DILBER KUKIC

ADJOINING PROPERTY FINDINGS

Date:	**6/14/2013**
Permit Type:	**ELECTRICAL**
Description:	
Permit Description:	
Work Class:	REHABILITATION
Proposed Use:	
Permit Number:	Z140023
Status:	Closed
Valuation:	$0.00
Contractor Company:	
Contractor Name:	J.M.J. ELECTRIC CORP. ANNIELLE AURICCHIO, J.M.J. ELECTRIC CORP. R DICKINSON, J.M.J. ELECTRIC CORP. J

Date:	**2/15/2012**
Permit Type:	**PL**
Description:	**PLUMBING - ALTERATION TYPE 1** **APPLLICATION BEING FILED TO AMEND C/O#59074 01/30/1964 SUBDIVIDE APARTMENTS ON** **FLOORS 2ND AND 3RD MINOR PARTITION WORK AND NEW KITCHENS.NEW FIRE-ESCAPE AMENDED** **CERTIFICATE OF OCCUPANCY WILL BE OBTAINED**
Permit Description:	**PLUMBING**
Work Class:	A1 - ALTERATION TYPE 1
Proposed Use:	
Permit Number:	104752812-01-PL
Status:	ISSUED
Valuation:	$0.00
Contractor Company:	
Contractor Name:	PEDRO RIVERA

ADJOINING PROPERTY FINDINGS

Date:	**8/15/2011**
Permit Type:	**AL**
Description:	**ALTERATION TYPE 1 - APPLLICATION BEING FILED TO AMEND C/O#59074 01/30/1964 SUBDIVIDE APARTMENTS ON FLOORS 2ND AND 3RD MINOR PARTITION WORK AND NEW KITCHENS.NEW FIRE-ESCAPE AMENDED CERTIFICATE OF OCCUPANCY WILL BE OBTAINED**
Permit Description:	**ALTERATION**
Work Class:	A1 - ALTERATION TYPE 1
Proposed Use:	
Permit Number:	104752812-01-AL
Status:	ISSUED
Valuation:	$0.00
Contractor Company:	
Contractor Name:	DILBER KUKIJ

Date:	**4/19/1999**
Permit Type:	**EQ**
Description:	**ALTERATION TYPE 3 - CONSTRUCTION EQUIPMENT - SIDEWALK-SHED ERECT SIDEWALK SHED TO REPAIR BUILDING FACADE. COMPLY WITH LL33 /91 NO CHANGE IN USE EGRESS OR OCCUPANCY.**
Permit Description:	**CONSTRUCTION EQUIPMENT**
Work Class:	A3 - ALTERATION TYPE 3
Proposed Use:	SIDEWALK SHED
Permit Number:	102048972-01-EQ-SH
Status:	ISSUED
Valuation:	$0.00
Contractor Company:	
Contractor Name:	SHAN BHUTTA

ADJOINING PROPERTY FINDINGS

Date: **11/16/1997**
Permit Type: **ELECTRICAL**
Description:

Permit Description:
Work Class:
Proposed Use:
Permit Number: Z074560
Status: COMPLETED
Valuation: $0.00
Contractor Company:
Contractor Name: ALL ELEC. SERVICE CORP. R MIGLIACCIO

Date: **9/29/1997**
Permit Type: **EW**
Description:

Permit Description: **EQUIPMENT WORK**
Work Class:
Proposed Use: FUEL BURNING
Permit Number: 101711667-01-EW-FB
Status:
Valuation: $0.00
Contractor Company:
Contractor Name:

Date: **9/19/1997**
Permit Type: **EW**
Description: **ALTERATION TYPE 2 - BOILER**
BOILER AND BURNER REPLACEMENT NO CHANGE IN USE EGRESS OR OCCUPANCY

Permit Description: **EQUIPMENT WORK**
Work Class: A2 - ALTERATION TYPE 2
Proposed Use: BOILER
Permit Number: 101711667-01-EW-BL
Status: ISSUED
Valuation: $0.00
Contractor Company:
Contractor Name: VINCENT ALBANO

ADJOINING PROPERTY FINDINGS

Date:	**4/20/1984**
Permit Type:	**ELECTRICAL**
Description:	
Permit Description:	
Work Class:	
Proposed Use:	
Permit Number:	006945
Status:	COMPLETED
Valuation:	$0.00
Contractor Company:	
Contractor Name:	HENRY Y. MANN CORP. J EREGITANO

207 W 96TH ST

Date:	**12/15/2010**
Permit Type:	**EQ**
Description:	**ALTERATION TYPE 3 - CONSTRUCTION EQUIPMENT - SCAFFOLD INSTALLATION OF BETA HOIST AS PER DRAWING. BETA HOIST SHALL COMPLY WITH CHAPTER #33 OF THE 2008 CODE. NO CHANGE IN USE, OCCUPANCY OR EGRESS UNDER THIS APPLICATION**
Permit Description:	**CONSTRUCTION EQUIPMENT**
Work Class:	A3 - ALTERATION TYPE 3
Proposed Use:	SCAFFOLD
Permit Number:	120558495-01-EQ-SF
Status:	ISSUED
Valuation:	$0.00
Contractor Company:	
Contractor Name:	THOMAS DELMASTRO

ADJOINING PROPERTY FINDINGS

Date:	**12/9/2010**
Permit Type:	**EQ**
Description:	**ALTERATION TYPE 3 - CONSTRUCTION EQUIPMENT - SIDEWALK-SHED INSTALLATION OF 214 LINEAR FT. OF HEAVY DUTY SIDEWALK SHED FOR BUILDING ALTERNATION, FIELD SEPARATELY. LIVE LOAD 300 PSF. SIDEWALK SHED SHALL COMPLY WITH CHAPTER #33 OF THE 2008 CODE. NO CHANGE IN USE, OCCUPANCY OR EGRESS UNDER THIS APPLICATION**
Permit Description:	**CONSTRUCTION EQUIPMENT**
Work Class:	A3 - ALTERATION TYPE 3
Proposed Use:	SIDEWALK SHED
Permit Number:	120555112-01-EQ-SH
Status:	ISSUED
Valuation:	$0.00
Contractor Company:	
Contractor Name:	THOMAS DELMASTRO

Date:	**12/9/2010**
Permit Type:	**EQ**
Description:	**ALTERATION TYPE 3 - CONSTRUCTION EQUIPMENT - SCAFFOLD INSTALLATION OF PIPE SCAFFOLD AS PER DRARWING. PIPE SCAFFOLD SHALL COMPLY WITH CHAPTER #33 OF THE 2008 CODE. NO CHANGE IN USE, OCCUPANCY OR EGRESS UNDER THIS APPLICATION**
Permit Description:	**CONSTRUCTION EQUIPMENT**
Work Class:	A3 - ALTERATION TYPE 3
Proposed Use:	SCAFFOLD
Permit Number:	120555121-01-EQ-SF
Status:	ISSUED
Valuation:	$0.00
Contractor Company:	
Contractor Name:	THOMAS DELMASTRO

ADJOINING PROPERTY FINDINGS

Date:	**10/4/2010**
Permit Type:	**EW**
Description:	**ALTERATION TYPE 2 - GEN. CONSTR ROOF AND EXISITNG GABLE WALL REPAIR, REPLACMENT OF EXISITNG COPING, FLASHING, AS INDICATED IN ATTACHED PLANS.**
Permit Description:	**EQUIPMENT WORK**
Work Class:	A2 - ALTERATION TYPE 2
Proposed Use:	OTHER CONSTRUCTION EQUIPMENT
Permit Number:	120334922-01-EW-OT
Status:	ISSUED
Valuation:	$0.00
Contractor Company:	
Contractor Name:	SEYMORE KRAMER

Date:	**9/23/2010**
Permit Type:	**EQ**
Description:	**ALTERATION TYPE 3 - CONSTRUCTION EQUIPMENT - SIDEWALK-SHED INSTALLATION OF 50 LINEAR FEET OF HEAVY DUTY SIDEWALK SHED FOR BUILDING ALTERATION, FILED SEPARATELY. LIVE LOAD 450 PSF. SIDEWALK SHED SHALL COMPLY WITH CHAPTER #33 OF THE 2008 CODE. NO CHANGE IN USE, OCCUPANCY OR EGRESS UNDER THIS APPLICATION**
Permit Description:	**CONSTRUCTION EQUIPMENT**
Work Class:	A3 - ALTERATION TYPE 3
Proposed Use:	SIDEWALK SHED
Permit Number:	120190774-01-EQ-SH
Status:	ISSUED
Valuation:	$0.00
Contractor Company:	
Contractor Name:	THOMAS DELMASTRO

ADJOINING PROPERTY FINDINGS

Date:	**8/17/2010**
Permit Type:	**EQ**
Description:	**ALTERATION TYPE 3 - CONSTRUCTION EQUIPMENT - SIDEWALK-SHED ERECT A TOTAL OF 83 LINEAR FEET BY 10-18 FEET APPROXIMATE HIGH HEAVY DUTY SIDEWALK SHED, PER DRAWINGS,RATED FOR 300 LBS PER SQUARE FOOT. INSTALLATION SHALL COMPLY WITH BSA-351-74-SM, LL-33/91, CHAPTER 33, SECTION 3307 OF 2008 NYC BC AND TPPN #9/99. NO CHANGE IN EGRESS, OCCUPANCY OR USE ASSOCIATED WITH THIS PERMIT.**
Permit Description:	**CONSTRUCTION EQUIPMENT**
Work Class:	A3 - ALTERATION TYPE 3
Proposed Use:	SIDEWALK SHED
Permit Number:	120441414-01-EQ-SH
Status:	ISSUED
Valuation:	$0.00
Contractor Company:	
Contractor Name:	CHRISTOPHER DOWNES

Date:	**8/17/2010**
Permit Type:	**EQ**
Description:	**ALTERATION TYPE 3 - CONSTRUCTION EQUIPMENT - SCAFFOLD ERECT A TOTAL OF 126LINEAR FEET BY 85 FEET APPROXIMATE HEIGHT OF TUBULAR STEEL SCAFFOLD STRUCTURE, PER DRAWINGS. INSTALLATION SHALL COMPLY WITH BSA-362-44-SM, LL-52/05, CHAPTER 33, SECTION 3314 OF 2008 NYC BC AND TPPN #9/99. NO CHANGE IN EGRESS, OCCUPANCY OR USE ASSOCIATED WITH THIS PERMIT.**
Permit Description:	**CONSTRUCTION EQUIPMENT**
Work Class:	A3 - ALTERATION TYPE 3
Proposed Use:	SCAFFOLD
Permit Number:	120441450-01-EQ-SF
Status:	ISSUED
Valuation:	$0.00
Contractor Company:	
Contractor Name:	CHRISTOPHER DOWNES

ADJOINING PROPERTY FINDINGS

Date:	**8/16/2010**
Permit Type:	**ELECTRICAL**
Description:	
Permit Description:	
Work Class:	
Proposed Use:	
Permit Number:	Z127227
Status:	AWAITING INSPECTION REQUEST
Valuation:	$0.00
Contractor Company:	
Contractor Name:	BOROWIDE ELECT'L CONTR'S GREGORY PAPANTONIOU

Date:	**4/1/2010**
Permit Type:	**EQ**
Description:	**ALTERATION TYPE 3 - CONSTRUCTION EQUIPMENT - OTHER INSTALLATION OF PLATFORM AS PER DRFAWING. PLATFORM SHALL COMPLY WITH CHAPTER #33 OF THE 2008 CODE. NO CHANGE IN USE, OCCUPANCY OR EGRESS UNDER THIS APPLICATION**
Permit Description:	**CONSTRUCTION EQUIPMENT**
Work Class:	A3 - ALTERATION TYPE 3
Proposed Use:	OTHER CONSTRUCTION EQUIPMENT
Permit Number:	120303331-01-EQ-OT
Status:	ISSUED
Valuation:	$0.00
Contractor Company:	
Contractor Name:	THOMAS DELMASTRO

ADJOINING PROPERTY FINDINGS

Date:	**10/22/2009**
Permit Type:	**EQ**
Description:	**ALTERATION TYPE 3 - CONSTRUCTION EQUIPMENT - SCAFFOLD FURNISH,ERECT AND DISMANTLE PIP SCAFFOLD TOP OF SIDEWALK BRIDGE TO FULL HEIGHT OF BUILDING AT RECTORY. PIPE SCAFFOLD WILL BE APPROX. 40 FT. LONG BY 70 FT. HIGH, EQUIPPED WITH ONE FULL LEVEL OF PLANK, ONE (1) STAIRTOWER AND FULL NETTING**
Permit Description:	**CONSTRUCTION EQUIPMENT**
Work Class:	A3 - ALTERATION TYPE 3
Proposed Use:	SCAFFOLD
Permit Number:	120190783-01-EQ-SF
Status:	ISSUED
Valuation:	$0.00
Contractor Company:	
Contractor Name:	THOMAS DELMASTRO

Date:	**10/22/2009**
Permit Type:	**EQ**
Description:	**ALTERATION TYPE 3 - CONSTRUCTION EQUIPMENT - OTHER FURNISH, ERECT AND DISMANTLE ONE 1200 LB CAPACITY BETA HOIST ON TOP PF PIPE SCAFFOLD TO GIVE ACCESS FROM TOP OF SDEWALK BRIDGE TO FULL HEIGHT OF BUILDING(A TOTAL HEIGHT OF 70 FT.)**
Permit Description:	**CONSTRUCTION EQUIPMENT**
Work Class:	A3 - ALTERATION TYPE 3
Proposed Use:	OTHER CONSTRUCTION EQUIPMENT
Permit Number:	120191354-01-EQ-OT
Status:	ISSUED
Valuation:	$0.00
Contractor Company:	
Contractor Name:	THOMAS DELMASTRO

ADJOINING PROPERTY FINDINGS

Date: **10/8/2009**
Permit Type: **ELECTRICAL**
Description:

Permit Description:
Work Class:
Proposed Use:
Permit Number: Z123503
Status: AWAITING INSPECTION REQUEST
Valuation: $0.00
Contractor Company:
Contractor Name: MARI ELEC. CONTR'S INC. JOHN MARI, JR.

Date: **4/30/2008**
Permit Type: **ELECTRICAL**
Description:

Permit Description:
Work Class:
Proposed Use:
Permit Number: Z117077
Status: COMPLETED
Valuation: $0.00
Contractor Company:
Contractor Name: MEGAN ELEC'L ENTERP'S INC MELVIN KLEIN, MEGAN ELEC'L ENTERP'S INC GEORGE CORTES, MEGAN ELEC'L ENTERP

ADJOINING PROPERTY FINDINGS

Date:	**5/2/2006**
Permit Type:	**EW**
Description:	**ALTERATION TYPE 2 - EXT. REPAIRS** **EXTERIOR REPAIR CONSISTING OF PARAPETREPLACEMENT AS PER PLANS FILED** **HEREWITH. NO CHANGE IN USE,EGRESS OROCCUPANCY.**
Permit Description:	**EQUIPMENT WORK**
Work Class:	A2 - ALTERATION TYPE 2
Proposed Use:	OTHER CONSTRUCTION EQUIPMENT
Permit Number:	104406830-01-EW-OT
Status:	ISSUED
Valuation:	$0.00
Contractor Company:	
Contractor Name:	THOMAS RICONDA

Date:	**12/7/1998**
Permit Type:	**EW**
Description:	**ALTERATION TYPE 2 - BOILER** **REPLACE EXISTING OIL FIRED BOILER WITH NEW GAS FIRED BOILER AND BURNER.** **CONNECT TO NEW GAS LINE,NEW GAS METER,AN D NEW GAS SERVICE,NO CHANGE IN EGRESS,O** **OCCUPANCY.**
Permit Description:	**EQUIPMENT WORK**
Work Class:	A2 - ALTERATION TYPE 2
Proposed Use:	BOILER
Permit Number:	102186698-01-EW-BL
Status:	ISSUED
Valuation:	$0.00
Contractor Company:	
Contractor Name:	ANTONIO SIGNORE

ADJOINING PROPERTY FINDINGS

Date:	**12/7/1998**
Permit Type:	**PL**
Description:	**PLUMBING - ALTERATION TYPE 2** **REPLACE EXISTING OIL FIRED BOILER WITH NEW GAS FIRED BOILER AND BURNER.** **CONNECT TO NEW GAS LINE,NEW GAS METER,AN D NEW GAS SERVICE,NO CHANGE IN EGRESS,O** **OCCUPANCY.**
Permit Description:	**PLUMBING**
Work Class:	A2 - ALTERATION TYPE 2
Proposed Use:	
Permit Number:	102186698-01-PL
Status:	ISSUED
Valuation:	$0.00
Contractor Company:	
Contractor Name:	ANTONIO SIGNORE

Date:	**1/24/1997**
Permit Type:	**ELECTRICAL**
Description:	
Permit Description:	
Work Class:	
Proposed Use:	
Permit Number:	Z068995
Status:	COMPLETED
Valuation:	$0.00
Contractor Company:	
Contractor Name:	NEW AGE ELEC'L CONTRS INC GORDON KONSKER

ADJOINING PROPERTY FINDINGS

208 W 96TH ST

Date:	**7/1/2011**
Permit Type:	**EW**
Description:	**ALTERATION TYPE 2 - SPRINKLER INSTALL HVAC, DUCTWORK, RELOCATE SPRINKLER HEADS WITH MINOR PARTITION WORK IN AN EXISTING COMMERICAL SPACE. NO CHANGE IN USE, EGRESS, OR OCCUPANCY.**
Permit Description:	**EQUIPMENT WORK**
Work Class:	A2 - ALTERATION TYPE 2
Proposed Use:	SPRINKLER
Permit Number:	120716314-01-EW-SP
Status:	ISSUED
Valuation:	$0.00
Contractor Company:	
Contractor Name:	JOEL STARR

Date:	**6/22/2011**
Permit Type:	**EW**
Description:	**ALTERATION TYPE 2 - MECH/HVAC INSTALL HVAC, DUCTWORK, RELOCATE SPRINKLER HEADS WITH MINOR PARTITION WORK IN AN EXISTING COMMERICAL SPACE. NO CHANGE IN USE, EGRESS, OR OCCUPANCY.**
Permit Description:	**EQUIPMENT WORK**
Work Class:	A2 - ALTERATION TYPE 2
Proposed Use:	MECHANICAL/HVAC
Permit Number:	120716314-01-EW-MH
Status:	ISSUED
Valuation:	$0.00
Contractor Company:	
Contractor Name:	SHALOM STAHLER

ADJOINING PROPERTY FINDINGS

Date:	**6/22/2011**
Permit Type:	**EW**
Description:	**ALTERATION TYPE 2 - PARTITIONS INSTALL HVAC, DUCTWORK, RELOCATE SPRINKLER HEADS WITH MINOR PARTITION WORK IN AN EXISTING COMMERICAL SPACE. NO CHANGE IN USE, EGRESS, OR OCCUPANCY.**
Permit Description:	**EQUIPMENT WORK**
Work Class:	A2 - ALTERATION TYPE 2
Proposed Use:	OTHER CONSTRUCTION EQUIPMENT
Permit Number:	120716314-01-EW-OT
Status:	ISSUED
Valuation:	$0.00
Contractor Company:	
Contractor Name:	SHALOM STAHLER

Date:	**12/30/2010**
Permit Type:	**NB**
Description:	**NEW BUILDING - TO ERECT NEW BUILDING, CELLAR + 10 STORY AS PER PLANS SUBMITTED. RELATED JOB #110115072**
Permit Description:	**NEW BUILDING**
Work Class:	NB - NEW BUILDING
Proposed Use:	
Permit Number:	110108437-01-NB
Status:	ISSUED
Valuation:	$0.00
Contractor Company:	
Contractor Name:	GABRIEL CRUNBLATT

ADJOINING PROPERTY FINDINGS

Date:	**12/22/2010**
Permit Type:	**EQ**
Description:	**NEW BUILDING - CONSTRUCTION EQUIPMENT - FENCE FILE EXCAVATION, SHORING & UNDERPINING IN CONJUNCTION WITH NEW BUILDING.**
Permit Description:	**CONSTRUCTION EQUIPMENT**
Work Class:	NB - NEW BUILDING
Proposed Use:	FENCE
Permit Number:	110108437-05-EQ-FN
Status:	ISSUED
Valuation:	$0.00
Contractor Company:	
Contractor Name:	GABRIEL CRUNBLATT

Date:	**11/3/2010**
Permit Type:	**EQ**
Description:	**ALTERATION TYPE 3 - CONSTRUCTION EQUIPMENT - SIDEWALK-SHED INSTALLATION OF 72 LINEAR FEET OF HEAVY DUTY SIDEWALK SHED FOR NEW BUILDING CONSTRUCTION, FILED SEPARATELY. LIVE LOAD 300 PSF. SIDEWALK SHED SHALL COMPLY WITH CHAPTER #33 OF THE 2008 CODE. NO CHANGE IN USE, OCCUPANCY OR EGRESS UNDER THIS APPLICATION.**
Permit Description:	**CONSTRUCTION EQUIPMENT**
Work Class:	A3 - ALTERATION TYPE 3
Proposed Use:	SIDEWALK SHED
Permit Number:	120142568-01-EQ-SH
Status:	ISSUED
Valuation:	$0.00
Contractor Company:	
Contractor Name:	GREGORY MATHEWS

ADJOINING PROPERTY FINDINGS

Date:	**6/25/2010**
Permit Type:	**PL**
Description:	**PLUMBING - NEW BUILDING** **FILIG PLUMBING WORK TYPE IN CONJUNCTION WITH NEW BUILDING.**
Permit Description:	**PLUMBING**
Work Class:	NB - NEW BUILDING
Proposed Use:	
Permit Number:	110108437-03-PL
Status:	ISSUED
Valuation:	$0.00
Contractor Company:	
Contractor Name:	MIKHAIL LITVINENKO

Date:	**5/5/2010**
Permit Type:	**EW**
Description:	**NEW BUILDING -** **INSTALL NEW STAND PIPE/SPRINKLER SYSTEM AS PER PLANS SUBMITTED**
Permit Description:	**EQUIPMENT WORK**
Work Class:	NB - NEW BUILDING
Proposed Use:	STAND PIPE
Permit Number:	1PL002562-04-EW-SD
Status:	ISSUED
Valuation:	$0.00
Contractor Company:	
Contractor Name:	VALENTINO BUONO

ADJOINING PROPERTY FINDINGS

Date:	**5/5/2010**
Permit Type:	**EW**
Description:	**NEW BUILDING - INSTALL NEW STAND PIPE/SPRINKLER SYSTEM AS PER PLANS SUBMITTED**
Permit Description:	**EQUIPMENT WORK**
Work Class:	NB - NEW BUILDING
Proposed Use:	SPRINKLER
Permit Number:	1PL002563-04-EW-SP
Status:	ISSUED
Valuation:	$0.00
Contractor Company:	
Contractor Name:	VALENTINO BUONO

Date:	**4/16/2010**
Permit Type:	**EQ**
Description:	**ALTERATION TYPE 3 - CONSTRUCTION EQUIPMENT - SCAFFOLD INSTALLATION OF NEW HEAVY DUTY PIPE SCAFFOLD OUTSIDE 208 WEST 96 STREET, NY. THERE WILL BE NO CHANGE IN USE EGRESS OR OCCUPANCY. WE SHALL COMPLY WITH CHAPTER 33 OF 08 & LL55/05. THIS JOB IS FILED IN CONJUNCTION WITH NEW BUILDING JOB NUMBER 110108437.**
Permit Description:	**CONSTRUCTION EQUIPMENT**
Work Class:	A3 - ALTERATION TYPE 3
Proposed Use:	SCAFFOLD
Permit Number:	120319440-01-EQ-SF
Status:	ISSUED
Valuation:	$0.00
Contractor Company:	
Contractor Name:	JOANNE PANTANELLI

ADJOINING PROPERTY FINDINGS

Date:	**12/28/2009**
Permit Type:	**EQ**
Description:	**ALTERATION TYPE 3 - CONSTRUCTION EQUIPMENT - OTHER TO ERECT A USA HOIST IN CONJUNCTION WITH A NB 110108437. THIS APPLICATION INVO LVES NO CHANGE IN OCCUPANCY, USE OR EGRESS.**
Permit Description:	**CONSTRUCTION EQUIPMENT**
Work Class:	A3 - ALTERATION TYPE 3
Proposed Use:	OTHER CONSTRUCTION EQUIPMENT
Permit Number:	120105830-01-EQ-OT
Status:	ISSUED
Valuation:	$0.00
Contractor Company:	
Contractor Name:	GABRIEL GRUNBLATT

Date:	**9/24/2009**
Permit Type:	**ELECTRICAL**
Description:	
Permit Description:	
Work Class:	
Proposed Use:	
Permit Number:	Z123317
Status:	CLOSED/CANCELLED
Valuation:	$0.00
Contractor Company:	
Contractor Name:	CONTACT ELECTRIC CORP MOSHE POTCHIN

ADJOINING PROPERTY FINDINGS

Date: **9/22/2009**
Permit Type: **ELECTRICAL**
Description:

Permit Description:
Work Class:
Proposed Use:
Permit Number: Z123280
Status: COMPLETED
Valuation: $0.00
Contractor Company:
Contractor Name: CONTACT ELECTRIC CORP MOSHE POTCHIN

Date: **9/1/2009**
Permit Type: **ELECTRICAL**
Description:

Permit Description:
Work Class:
Proposed Use:
Permit Number: Z122256
Status: COMPLETED
Valuation: $0.00
Contractor Company:
Contractor Name: OTIS ELEVATOR COMPANY GERALD OTTEN

Date: **8/24/2009**
Permit Type: **ELECTRICAL**
Description:

Permit Description:
Work Class:
Proposed Use:
Permit Number: Z122952
Status: CLOSED/CANCELLED
Valuation: $0.00
Contractor Company:
Contractor Name: SHUIR ELEC'L CONTR'S CORP DECLAN DELAHUNTY

ADJOINING PROPERTY FINDINGS

Date: **7/14/2009**
Permit Type: **ELECTRICAL**
Description:

Permit Description:
Work Class:
Proposed Use:
Permit Number: Z122445
Status: CLOSED/CANCELLED
Valuation: $0.00
Contractor Company:
Contractor Name: HELLER ELECTRIC CO., INC. MORRIS HELLER

Date: **7/16/2008**
Permit Type: **ELECTRICAL**
Description:

Permit Description:
Work Class:
Proposed Use:
Permit Number: Z118204
Status: CLOSED/CANCELLED
Valuation: $0.00
Contractor Company:
Contractor Name: TACC ELECTRICAL CORP. ERVIN HOFFMAN

Date: **6/13/2008**
Permit Type: **ELECTRICAL**
Description:

Permit Description:
Work Class:
Proposed Use:
Permit Number: Z117731
Status: CLOSED/CANCELLED
Valuation: $0.00
Contractor Company:
Contractor Name: TACC ELECTRICAL CORP. ERVIN HOFFMAN

ADJOINING PROPERTY FINDINGS

Date:	**6/5/2008**
Permit Type:	**EQ**
Description:	**FULL DEMOLITION - CONSTRUCTION EQUIPMENT - FENCE DEMOLITION OF 1 STORY**
Permit Description:	**CONSTRUCTION EQUIPMENT**
Work Class:	DM - FULL DEMOLITION
Proposed Use:	FENCE
Permit Number:	104945188-01-EQ-FN
Status:	ISSUED
Valuation:	$0.00
Contractor Company:	
Contractor Name:	MARIE GRASSO

Date:	**6/5/2008**
Permit Type:	**DM**
Description:	**FULL DEMOLITION - DEMOLITION OF 1 STORY**
Permit Description:	**DEMOLITION & REMOVAL**
Work Class:	DM - FULL DEMOLITION
Proposed Use:	
Permit Number:	104945188-01-DM
Status:	ISSUED
Valuation:	$0.00
Contractor Company:	
Contractor Name:	MARIE GRASSO

ADJOINING PROPERTY FINDINGS

Date:	**10/28/2002**
Permit Type:	**EW**
Description:	**ALTERATION TYPE 2 - FIRE SUPPRESSION** **INSTALL FIRE SUPPRESSION SYSTEM ONLY. NO CHANGE IN USE, EGRESS OR OCCUPANCY.**
Permit Description:	**EQUIPMENT WORK**
Work Class:	A2 - ALTERATION TYPE 2
Proposed Use:	FIRE SUPPRESSION
Permit Number:	103278150-01-EW-FP
Status:	ISSUED
Valuation:	$0.00
Contractor Company:	
Contractor Name:	PETER MARTINEZ

Date:	**10/4/2002**
Permit Type:	**EW**
Description:	**ALTERATION TYPE 2 - FIRE SUPPRESSION** **INSTALL FIRE SUPPRESSION SYSTEM ONLY. NO CHANGE IN USE, EGRESS, OR OCCUPANCY.**
Permit Description:	**EQUIPMENT WORK**
Work Class:	A2 - ALTERATION TYPE 2
Proposed Use:	FIRE SUPPRESSION
Permit Number:	103269277-01-EW-FP
Status:	ISSUED
Valuation:	$0.00
Contractor Company:	
Contractor Name:	PETER MARTINEZ

ADJOINING PROPERTY FINDINGS

Date:	**9/10/1996**
Permit Type:	**ELECTRICAL**
Description:	
Permit Description:	
Work Class:	
Proposed Use:	
Permit Number:	Z067477
Status:	CLOSED/CANCELLED
Valuation:	$0.00
Contractor Company:	
Contractor Name:	VAN RAE ELECTRICAL INC. R EASTON

Date:	**7/14/1993**
Permit Type:	**EQ**
Description:	**ALTERATION TYPE 1 - CONSTRUCTION EQUIPMENT - FENCE RENOVATE EXISTING STORE TO ACCOMMODATE A NEW EATING & DRINKING ESTABL. UG 6A,ON THE GROUND FL.NEW STOREFRONT, FINISH WALLS,FLOOR,DROP CEILING,AC UNITS & DUCTS,EQUIPMENT.MISC.PLUMBING AND PARTITION IN CONJUNCTION.**
Permit Description:	**CONSTRUCTION EQUIPMENT**
Work Class:	A1 - ALTERATION TYPE 1
Proposed Use:	FENCE
Permit Number:	100566629-01-EQ-FN
Status:	ISSUED
Valuation:	$0.00
Contractor Company:	
Contractor Name:	JOHN MOUKAS

ADJOINING PROPERTY FINDINGS

Date:	**6/15/1993**
Permit Type:	**AL**
Description:	**ALTERATION TYPE 1 - RENOVATE EXISTING STORE TO ACCOMMODATE A NEW EATING & DRINKING ESTABL. UG 6A,ON THE GROUND FL.NEW STOREFRONT, FINISH WALLS,FLOOR,DROP CEILING,AC UNITS & DUCTS,EQUIPMENT.MISC.PLUMBING AND PARTITION IN CONJUNCTION.**
Permit Description:	**ALTERATION**
Work Class:	A1 - ALTERATION TYPE 1
Proposed Use:	
Permit Number:	100566629-01-AL
Status:	ISSUED
Valuation:	$0.00
Contractor Company:	
Contractor Name:	JOHN MOUKAS

Date:	**5/28/1993**
Permit Type:	**PL**
Description:	**PLUMBING - ALTERATION TYPE 1 RENOVATE EXISTING STORE TO ACCOMMODATE A NEW EATING & DRINKING ESTABL. UG 6A,ON THE GROUND FL.NEW STOREFRONT, FINISH WALLS,FLOOR,DROP CEILING,AC UNITS & DUCTS,EQUIPMENT.MISC.PLUMBING AND PARTITION IN CONJUNCTION.**
Permit Description:	**PLUMBING**
Work Class:	A1 - ALTERATION TYPE 1
Proposed Use:	
Permit Number:	100566629-01-PL
Status:	ISSUED
Valuation:	$0.00
Contractor Company:	
Contractor Name:	FRANCIS RUSSO

ADJOINING PROPERTY FINDINGS

Date:	**5/28/1993**
Permit Type:	**PL**
Description:	**PLUMBING - ALTERATION TYPE 2** **INSTALLATION OF FIRE SUPPRESSION FOR KITCHEN EQUIPMENT ON THE FIRST FLR. NO CHANGE OF USE, EGRESS, OCCUPANCY UNDER THIS APPLICATION.**

Permit Description:	**PLUMBING**
Work Class:	A2 - ALTERATION TYPE 2
Proposed Use:	
Permit Number:	100590380-01-PL
Status:	ISSUED
Valuation:	$0.00
Contractor Company:	
Contractor Name:	FRANCIS RUSSO

Date:	**3/30/1993**
Permit Type:	**EW**
Description:	**ALTERATION TYPE 2 - FIRE SUPPRESSION** **INSTALLATION OF FIRE SUPPRESSION FOR KITCHEN EQUIPMENT ON THE FIRST FLR. NO CHANGE OF USE, EGRESS, OCCUPANCY UNDER THIS APPLICATION.**

Permit Description:	**EQUIPMENT WORK**
Work Class:	A2 - ALTERATION TYPE 2
Proposed Use:	FIRE SUPPRESSION
Permit Number:	100590380-01-EW-FP
Status:	ISSUED
Valuation:	$0.00
Contractor Company:	
Contractor Name:	MARSHALL JACKS

ADJOINING PROPERTY FINDINGS

Date: **2/3/1993**
Permit Type: **AL**
Description: **ALTERATION TYPE 3 -**
RENOVATION OF EXISTING STORE, WITH MINOR PARTITION LAYOUT IN REAR OF EXISTING RESTAURANT.

Permit Description: **ALTERATION**
Work Class: A3 - ALTERATION TYPE 3
Proposed Use:
Permit Number: 100567263-01-AL
Status: WITHDRAWN
Valuation: $0.00
Contractor Company:
Contractor Name: JOHN MOUKAS

Date: **1/19/1993**
Permit Type: **ELECTRICAL**
Description:

Permit Description:
Work Class:
Proposed Use:
Permit Number: Z050395
Status: CLOSED/CANCELLED
Valuation: $0.00
Contractor Company:
Contractor Name: VAN RAE ELECTRICAL INC. R EASTON

Date: **1/18/1993**
Permit Type: **ELECTRICAL**
Description:

Permit Description:
Work Class:
Proposed Use:
Permit Number: Z050408
Status: COMPLETED
Valuation: $0.00
Contractor Company:
Contractor Name: VAN RAE ELECTRICAL INC. R EASTON

ADJOINING PROPERTY FINDINGS

Date:	**9/25/1989**
Permit Type:	**ELECTRICAL**
Description:	
Permit Description:	
Work Class:	
Proposed Use:	
Permit Number:	Z029023
Status:	COMPLETED
Valuation:	$0.00
Contractor Company:	
Contractor Name:	RAL-BAR ELECTRIC INC. RALPH BARBA, RAL-BAR ELECTRIC INC. ANDREW BARBA

209 W 96TH ST

Date:	**7/20/2017**
Permit Type:	**EQ**
Description:	**ALTERATION TYPE 3 - CONSTRUCTION EQUIPMENT - SIDEWALK-SHED INSTALLATION OF TEMPORARY HEAVY DUTY SIDEWALK SHED AS PER PLANS. NO CHANGE IN USE, EGRESS OR OCCUPANCY.SIDEWALK SHED SHALL COMPLY WITH CHAPTER #33 OF THE NYC BUILDING CODE.LIVE LOAD 300PSF.**
Permit Description:	**CONSTRUCTION EQUIPMENT**
Work Class:	A3 - ALTERATION TYPE 3
Proposed Use:	SIDEWALK SHED
Permit Number:	140461140-01-EQ-SH
Status:	ISSUED
Valuation:	$0.00
Contractor Company:	
Contractor Name:	LAKHWINDER SINGH

ADJOINING PROPERTY FINDINGS

Date: **2/25/2016**
Permit Type: **ELECTRICAL**
Description:

Permit Description:
Work Class: ACTIVE
Proposed Use:
Permit Number: Z153774
Status: AWAITING INSPECTION REQUEST
Valuation: $0.00
Contractor Company:
Contractor Name:

Date: **3/16/2004**
Permit Type: **ELECTRICAL**
Description:

Permit Description:
Work Class:
Proposed Use:
Permit Number: Z099788
Status: COMPLETED
Valuation: $0.00
Contractor Company:
Contractor Name: YORK INDUSTRIAL CONTRS IN GREGORY PAPANTONIOU

ADJOINING PROPERTY FINDINGS

Date:	**7/31/2003**
Permit Type:	**EQ**
Description:	**ALTERATION TYPE 2 - CONSTRUCTION EQUIPMENT - FENCE DEMOLITION OF ALL INTERIOR PARTITIONS,DOORS, STAIRS, AND CEILINGS, EXISTING FLOORS TO REMAIN, REMOVE OF EXISTING 3RD. FLOOR ROOF. REMOVED ALL PLUMBING FIXTURES AND CAP ALL PIPINGGAS AND WATER LINES. FILED IN CONJUNCTION WITH ALT. I #**
Permit Description:	**CONSTRUCTION EQUIPMENT**
Work Class:	A2 - ALTERATION TYPE 2
Proposed Use:	FENCE
Permit Number:	103500980-01-EQ-FN
Status:	ISSUED
Valuation:	$0.00
Contractor Company:	
Contractor Name:	JOHN KORDISTOS

Date:	**7/31/2003**
Permit Type:	**EW**
Description:	**ALTERATION TYPE 2 - MECH/HVAC DEMOLITION OF ALL INTERIOR PARTITIONS,DOORS, STAIRS, AND CEILINGS, EXISTING FLOORS TO REMAIN, REMOVE OF EXISTING 3RD. FLOOR ROOF. REMOVED ALL PLUMBING FIXTURES AND CAP ALL PIPINGGAS AND WATER LINES. FILED IN CONJUNCTION WITH ALT. I #**
Permit Description:	**EQUIPMENT WORK**
Work Class:	A2 - ALTERATION TYPE 2
Proposed Use:	MECHANICAL/HVAC
Permit Number:	103500980-01-EW-MH
Status:	ISSUED
Valuation:	$0.00
Contractor Company:	
Contractor Name:	JOHN KORDISTOS

ADJOINING PROPERTY FINDINGS

Date:	**7/31/2003**
Permit Type:	**EW**
Description:	**ALTERATION TYPE 2 - INTERIOR DEMO. DEMOLITION OF ALL INTERIOR PARTITIONS,DOORS, STAIRS, AND CEILINGS, EXISTING FLOORS TO REMAIN, REMOVE OF EXISTING 3RD. FLOOR ROOF. REMOVED ALL PLUMBING FIXTURES AND CAP ALL PIPINGGAS AND WATER LINES. FILED IN CONJUNCTION WITH ALT. I #**
Permit Description:	**EQUIPMENT WORK**
Work Class:	A2 - ALTERATION TYPE 2
Proposed Use:	OTHER CONSTRUCTION EQUIPMENT
Permit Number:	103500980-01-EW-OT
Status:	ISSUED
Valuation:	$0.00
Contractor Company:	
Contractor Name:	JOHN KORDISTOS

Date:	**7/31/2003**
Permit Type:	**EW**
Description:	**ALTERATION TYPE 2 - SPRINKLER DEMOLITION OF ALL INTERIOR PARTITIONS,DOORS, STAIRS, AND CEILINGS, EXISTING FLOORS TO REMAIN, REMOVE OF EXISTING 3RD. FLOOR ROOF. REMOVED ALL PLUMBING FIXTURES AND CAP ALL PIPINGGAS AND WATER LINES. FILED IN CONJUNCTION WITH ALT. I #**
Permit Description:	**EQUIPMENT WORK**
Work Class:	A2 - ALTERATION TYPE 2
Proposed Use:	SPRINKLER
Permit Number:	103500980-01-EW-SP
Status:	ISSUED
Valuation:	$0.00
Contractor Company:	
Contractor Name:	MORRIS AVRUCH

ADJOINING PROPERTY FINDINGS

Date:	**7/31/2003**
Permit Type:	**PL**
Description:	**PLUMBING - ALTERATION TYPE 2** **DEMOLITION OF ALL INTERIOR PARTITIONS,DOORS, STAIRS, AND CEILINGS, EXISTING** **FLOORS TO REMAIN, REMOVE OF EXISTING 3RD. FLOOR ROOF. REMOVED ALL PLUMBING** **FIXTURES AND CAP ALL PIPINGGAS AND WATER LINES. FILED IN CONJUNCTION WITH ALT.** **I #**

Permit Description:	**PLUMBING**
Work Class:	A2 - ALTERATION TYPE 2
Proposed Use:	
Permit Number:	103500980-01-PL
Status:	ISSUED
Valuation:	$0.00
Contractor Company:	
Contractor Name:	DANIEL WEINTRAUB

Date:	**3/18/2002**
Permit Type:	**PL**
Description:	**PLUMBING - ALTERATION TYPE 1** **CHANGE OF USE & OCCUPANCY OF THE BUILDIN G & TO MAKE A RECORD OF THE** **EXISTING GREENHOUSE ON THE ROOF.**

Permit Description:	**PLUMBING**
Work Class:	A1 - ALTERATION TYPE 1
Proposed Use:	
Permit Number:	101269878-01-PL
Status:	ISSUED
Valuation:	$0.00
Contractor Company:	
Contractor Name:	ANASTASIOS ELENIS

ADJOINING PROPERTY FINDINGS

Date:	**4/4/2001**
Permit Type:	**EW**
Description:	**ALTERATION TYPE 2 - SPRINKLER** **INSTALLATION OF SPRINKLERS ORTHER WORKS FILED UNDER APPLICATION #1012698** **78.**

Permit Description:	**EQUIPMENT WORK**
Work Class:	A2 - ALTERATION TYPE 2
Proposed Use:	SPRINKLER
Permit Number:	101269887-01-EW-SP
Status:	ISSUED
Valuation:	$0.00
Contractor Company:	
Contractor Name:	ANASTASIOS ELENIS

Date:	**2/11/1998**
Permit Type:	**PL**
Description:	**PLUMBING - ALTERATION TYPE 2** **CONNECTION TO SPRINKLER MAIN**

Permit Description:	**PLUMBING**
Work Class:	A2 - ALTERATION TYPE 2
Proposed Use:	
Permit Number:	101269887-02-PL
Status:	REISSUED
Valuation:	$0.00
Contractor Company:	
Contractor Name:	ANASTASIO ELENIS

ADJOINING PROPERTY FINDINGS

Date:	**9/25/1997**
Permit Type:	**AL**
Description:	**ALTERATION TYPE 1 - CHANGE OF USE & OCCUPANCY OF THE BUILDIN G & TO MAKE A RECORD OF THE EXISTING GREENHOUSE ON THE ROOF.**
Permit Description:	**ALTERATION**
Work Class:	A1 - ALTERATION TYPE 1
Proposed Use:	
Permit Number:	101269878-01-AL
Status:	ISSUED
Valuation:	$0.00
Contractor Company:	
Contractor Name:	IOANNIS KORDISTOS

Date:	**1/11/1993**
Permit Type:	**ELECTRICAL**
Description:	
Permit Description:	
Work Class:	
Proposed Use:	
Permit Number:	Z050298
Status:	VIOLATN PENDING AT CONTRACTOR
Valuation:	$0.00
Contractor Company:	
Contractor Name:	SILVER CITY LIGHTING INC. J GIANNAKOPOULOS

ADJOINING PROPERTY FINDINGS

214 W 96TH ST

Date:	**8/10/2017**
Permit Type:	**PL**
Description:	**PLUMBING - ALTERATION TYPE 2** **FILING FOR MINOR INTERIOR WORK AT THE EXISTING STORE(DELI-GROCERY) USE GROUP 6.** **HOOD, CARPENTRY, FLOORING, CEILING AND STORE FRONT. NO CHANGE IN USE, EGRESS OR** **OCCUPANCY.**
Permit Description:	**PLUMBING**
Work Class:	A2 - ALTERATION TYPE 2
Proposed Use:	
Permit Number:	123350836-01-PL
Status:	ISSUED
Valuation:	$0.00
Contractor Company:	
Contractor Name:	PHILIP M TANELLA

Date:	**8/1/2017**
Permit Type:	**EW**
Description:	**ALTERATION TYPE 2 - MECH/HVAC** **FILING FOR MINOR INTERIOR WORK AT THE EXISTING STORE(DELI-GROCERY) USE GROUP 6.** **HOOD, CARPENTRY, FLOORING, CEILING AND STORE FRONT. NO CHANGE IN USE, EGRESS OR** **OCCUPANCY.**
Permit Description:	**EQUIPMENT WORK**
Work Class:	A2 - ALTERATION TYPE 2
Proposed Use:	MECHANICAL/HVAC
Permit Number:	123350836-01-EW-MH
Status:	ISSUED
Valuation:	$0.00
Contractor Company:	
Contractor Name:	SAEED N FAWZI

ADJOINING PROPERTY FINDINGS

Date:	**8/1/2017**
Permit Type:	**EW**
Description:	**ALTERATION TYPE 2 - GEN. CONSTR. FILING FOR MINOR INTERIOR WORK AT THE EXISTING STORE(DELI-GROCERY) USE GROUP 6. HOOD, CARPENTRY, FLOORING, CEILING AND STORE FRONT. NO CHANGE IN USE, EGRESS OR OCCUPANCY.**
Permit Description:	**EQUIPMENT WORK**
Work Class:	A2 - ALTERATION TYPE 2
Proposed Use:	OTHER CONSTRUCTION EQUIPMENT
Permit Number:	123350836-01-EW-OT
Status:	ISSUED
Valuation:	$0.00
Contractor Company:	
Contractor Name:	SAEED N FAWZI

Date:	**10/18/2016**
Permit Type:	**ELECTRICAL**
Description:	
Permit Description:	
Work Class:	MINOR WORK JOB
Proposed Use:	
Permit Number:	Z157509
Status:	ADMINISTRATIVELY CLOSED (MINOR WORK)
Valuation:	$0.00
Contractor Company:	
Contractor Name:	

ADJOINING PROPERTY FINDINGS

Date:	**7/7/2014**
Permit Type:	**EW**
Description:	**ALTERATION TYPE 2 - MECH/HVAC** **INSTALLATION OF NEW HVAC EQUIPMENT WITH ASSOCIATED DUCT AND PIPING WORK. NO** **CHANGE IN USE, EGRESS OR OCCUPANCY.**
Permit Description:	**EQUIPMENT WORK**
Work Class:	A2 - ALTERATION TYPE 2
Proposed Use:	MECHANICAL/HVAC
Permit Number:	121160411-01-EW-MH
Status:	ISSUED
Valuation:	$0.00
Contractor Company:	
Contractor Name:	NANCY FALCO

Date:	**6/7/2013**
Permit Type:	**PL**
Description:	**PLUMBING - ALTERATION TYPE 2** **MINOR DEMOLITION OF EXISTING INTERIOR FIXTURES AND PARTITIONS, RELATED FINISH** **AND MINOR PLUMBING WORK. NO CHANGE OF USE, EGRESS, OR OCCUPANCY.**
Permit Description:	**PLUMBING**
Work Class:	A2 - ALTERATION TYPE 2
Proposed Use:	
Permit Number:	121574652-01-PL
Status:	ISSUED
Valuation:	$0.00
Contractor Company:	
Contractor Name:	DUANE D POLADIAN

ADJOINING PROPERTY FINDINGS

Date:	**5/30/2013**
Permit Type:	**EW**
Description:	**ALTERATION TYPE 2 - GEN. CONSTR. MINOR DEMOLITION OF EXISTING INTERIOR FIXTURES AND PARTITIONS, RELATED FINISH AND MINOR PLUMBING WORK. NO CHANGE OF USE, EGRESS, OR OCCUPANCY.**
Permit Description:	**EQUIPMENT WORK**
Work Class:	A2 - ALTERATION TYPE 2
Proposed Use:	OTHER CONSTRUCTION EQUIPMENT
Permit Number:	121574652-01-EW-OT
Status:	ISSUED
Valuation:	$0.00
Contractor Company:	
Contractor Name:	NIKOLAOS KAIAFAS

Date:	**11/27/2012**
Permit Type:	**EQ**
Description:	**ALTERATION TYPE 3 - CONSTRUCTION EQUIPMENT - SIDEWALK-SHED INSTALLATION OF SIDEWALK SHED AS PER PLANS. WORK SHALL COMPLY WITH 2008 BUILDING CODE CHAPTER 33. NO CHANGE IN USE, EGRESS OR OCCUPANCY.**
Permit Description:	**CONSTRUCTION EQUIPMENT**
Work Class:	A3 - ALTERATION TYPE 3
Proposed Use:	SIDEWALK SHED
Permit Number:	140040998-01-EQ-SH
Status:	ISSUED
Valuation:	$0.00
Contractor Company:	
Contractor Name:	BRADLEY LEWART

ADJOINING PROPERTY FINDINGS

Date:	**8/26/2010**
Permit Type:	**AL**
Description:	**ALTERATION TYPE 3 - ANTENNA INSTALLING TELECOMMUNICATION CABINETSIN EXISTING EQUIPMENT ROOM IN PENTHOUSE ON ROOF. REPLACEEXISTING ANTERNNAS WITH PROPOSED ANTENNAS ON GACADE AND ROOF. ALL INCOMFORMANCE WITH TPPN#5/98. NO CHANGE IN USE, EGRESS OR OCUPANCY**
Permit Description:	**ALTERATION**
Work Class:	A3 - ALTERATION TYPE 3
Proposed Use:	
Permit Number:	110045157-01-AL
Status:	ISSUED
Valuation:	$0.00
Contractor Company:	
Contractor Name:	JERRY AMATUCCI

Date:	**8/14/2010**
Permit Type:	**ELECTRICAL**
Description:	
Permit Description:	
Work Class:	
Proposed Use:	
Permit Number:	Z127146
Status:	COMPLETED
Valuation:	$0.00
Contractor Company:	
Contractor Name:	CITY ELEC'L SIGN ERECTORS FRANK SICA, CITY ELEC'L SIGN ERECTORS DAVID BROWN, CITY ELEC'L SIGN ERECTO

ADJOINING PROPERTY FINDINGS

Date:	**8/14/2010**
Permit Type:	**ELECTRICAL**
Description:	
Permit Description:	
Work Class:	
Proposed Use:	
Permit Number:	Z127148
Status:	COMPLETED
Valuation:	$0.00
Contractor Company:	
Contractor Name:	CITY ELEC'L SIGN ERECTORS FRANK SICA, CITY ELEC'L SIGN ERECTORS DAVID BROWN, CITY ELEC'L SIGN ERECTO

Date:	**8/4/2010**
Permit Type:	**SG**
Description:	**SIGN - ERECT NON ADVERTISING FLASHING SIGN ON WALL. NO CHANGE OF USE EGRESS OR OCCUPANCY**
Permit Description:	**SIGN**
Work Class:	SG - SIGN
Proposed Use:	
Permit Number:	120381559-01-SG
Status:	ISSUED
Valuation:	$0.00
Contractor Company:	
Contractor Name:	TOM BROWN

ADJOINING PROPERTY FINDINGS

Date:	**8/4/2010**
Permit Type:	**SG**
Description:	**SIGN - ERECT NON ADVERTISING NON FLASHING SIGN ON WALL. NO CHANGE OF USE EGRESS OR OCCUPANCY**
Permit Description:	**SIGN**
Work Class:	SG - SIGN
Proposed Use:	
Permit Number:	120381568-01-SG
Status:	ISSUED
Valuation:	$0.00
Contractor Company:	
Contractor Name:	TOM BROWN

Date:	**1/28/2010**
Permit Type:	**ELECTRICAL**
Description:	
Permit Description:	
Work Class:	
Proposed Use:	
Permit Number:	Z124647
Status:	AWAITING INSPECTION REQUEST
Valuation:	$0.00
Contractor Company:	
Contractor Name:	CAPITOL ELECTRIC CORP JOHN CORCORAN

ADJOINING PROPERTY FINDINGS

Date:	**1/15/2010**
Permit Type:	**EW**
Description:	**ALTERATION TYPE 2 - GEN. CONSTR** **INTERIOR RENOVATION OF EXISTING SPACE ON FIRST FLOOR AS PER PLANS. NO CHANGE IN** **USE, EGRESS OR OCCUPANCY.**
Permit Description:	**EQUIPMENT WORK**
Work Class:	A2 - ALTERATION TYPE 2
Proposed Use:	OTHER CONSTRUCTION EQUIPMENT
Permit Number:	120243682-01-EW-OT
Status:	ISSUED
Valuation:	$0.00
Contractor Company:	
Contractor Name:	MARK WENZEL

Date:	**12/7/2009**
Permit Type:	**EW**
Description:	**ALTERATION TYPE 2 - GEN. CONSTR** **INTERIOR ARCHITECTURAL RENOVATION AS SHOWN ON PLANS FILED HEREWITH.**
Permit Description:	**EQUIPMENT WORK**
Work Class:	A2 - ALTERATION TYPE 2
Proposed Use:	OTHER CONSTRUCTION EQUIPMENT
Permit Number:	120108383-01-EW-OT
Status:	ISSUED
Valuation:	$0.00
Contractor Company:	
Contractor Name:	BRUCE RITTENBURG

ADJOINING PROPERTY FINDINGS

Date: **12/4/2009**
Permit Type: **ELECTRICAL**
Description:

Permit Description:
Work Class:
Proposed Use:
Permit Number: Z124108
Status: AWAITING INSPECTION REQUEST
Valuation: $0.00
Contractor Company:
Contractor Name: URBAN-SERVWELL, INC. G HASS, URBAN-SERVWELL, INC. ROBERT WITTMAN

Date: **3/13/2008**
Permit Type: **EW**
Description: **ALTERATION TYPE 2 - GC**
FACADE REPAIRNO CHANGES

Permit Description: **EQUIPMENT WORK**
Work Class: A2 - ALTERATION TYPE 2
Proposed Use: OTHER CONSTRUCTION EQUIPMENT
Permit Number: 104837349-01-EW-OT
Status: ISSUED
Valuation: $0.00
Contractor Company:
Contractor Name: BRADLEY LEWART

ADJOINING PROPERTY FINDINGS

Date:	**1/9/2008**
Permit Type:	**EQ**
Description:	**ALTERATION TYPE 3 - CONSTRUCTION EQUIPMENT - SCAFFOLD ERECT PIPE SCAFFOLD 136' L.F. x 70' HIGH AS PER PLAN AT 214 WEST 96 STREET. DURING REMEDIAL REPAIRS .WORK SHALL COMPLY WITH LL33/98. NO CHANGE IN USE, EGRESS OR OCCUPANCY.**
Permit Description:	**CONSTRUCTION EQUIPMENT**
Work Class:	A3 - ALTERATION TYPE 3
Proposed Use:	SCAFFOLD
Permit Number:	110017455-01-EQ-SF
Status:	ISSUED
Valuation:	$0.00
Contractor Company:	
Contractor Name:	BRADLEY LEWART

Date:	**1/2/2008**
Permit Type:	**EQ**
Description:	**ALTERATION TYPE 3 - CONSTRUCTION EQUIPMENT - SIDEWALK-SHED INSTALL HEAVY DUTY SIDEWALK SHED TOTAL 200 FT LONG AT 214 WEST 96 STREET . DURING REMEDIAL REPAIRS. WORK TO COMPLY WITH LL33/91. NO CHANGE IN USE, EGRESS OR OCCUPANCY.**
Permit Description:	**CONSTRUCTION EQUIPMENT**
Work Class:	A3 - ALTERATION TYPE 3
Proposed Use:	SIDEWALK SHED
Permit Number:	104753866-01-EQ-SH
Status:	ISSUED
Valuation:	$0.00
Contractor Company:	
Contractor Name:	BRADELY LEWART

ADJOINING PROPERTY FINDINGS

Date: **4/26/2007**
Permit Type: **ELECTRICAL**
Description:

Permit Description:
Work Class:
Proposed Use:
Permit Number: Z112049
Status: AWAITING INSPECTION REQUEST
Valuation: $0.00
Contractor Company:
Contractor Name: BOROWIDE ELECT'L CONTR'S GREGORY PAPANTONIOU

Date: **12/7/2004**
Permit Type: **ELECTRICAL**
Description:

Permit Description:
Work Class:
Proposed Use:
Permit Number: Z103512
Status: AWAITING INSPECTION REQUEST
Valuation: $0.00
Contractor Company:
Contractor Name: URBAN-SERVWELL, INC. G HASS, URBAN-SERVWELL, INC. ROBERT WITTMAN

ADJOINING PROPERTY FINDINGS

Date:	**7/16/1999**
Permit Type:	**EW**
Description:	**ALTERATION TYPE 2 - MECH/HVAC CREATING TELECOMMUNICATION ROOM ON ROOF WITH HVAC IN CONFORMANCE WITH TPPN 5/98. RELATED ANTENNAS ON ROOF. NO CHANGE IN USE,EGRESS OR OCCUPANCY.**
Permit Description:	**EQUIPMENT WORK**
Work Class:	A2 - ALTERATION TYPE 2
Proposed Use:	MECHANICAL/HVAC
Permit Number:	102561210-01-EW-MH
Status:	ISSUED
Valuation:	$0.00
Contractor Company:	
Contractor Name:	OSWALD DURGANA

Date:	**7/16/1999**
Permit Type:	**EW**
Description:	**ALTERATION TYPE 2 - PARTITION/ANTEN CREATING TELECOMMUNICATION ROOM ON ROOF WITH HVAC IN CONFORMANCE WITH TPPN 5/98. RELATED ANTENNAS ON ROOF. NO CHANGE IN USE,EGRESS OR OCCUPANCY.**
Permit Description:	**EQUIPMENT WORK**
Work Class:	A2 - ALTERATION TYPE 2
Proposed Use:	OTHER CONSTRUCTION EQUIPMENT
Permit Number:	102561210-01-EW-OT
Status:	ISSUED
Valuation:	$0.00
Contractor Company:	
Contractor Name:	OSWALD DURGANA

ADJOINING PROPERTY FINDINGS

Date: **7/3/1999**
Permit Type: **ELECTRICAL**
Description:

Permit Description:
Work Class:
Proposed Use:
Permit Number: Z079453
Status: COMPLETED
Valuation: $0.00
Contractor Company:
Contractor Name: GALAXY TRI-STATE ELEC.INC WILLIAM CROCITTO, JR.

Date: **10/13/1989**
Permit Type: **ELECTRICAL**
Description:

Permit Description:
Work Class:
Proposed Use:
Permit Number: Z031220
Status: COMPLETED
Valuation: $0.00
Contractor Company:
Contractor Name: BLAKE ELEC. CONTR. CO., I PETER BLAKE

Date: **2/25/1988**
Permit Type: **ELECTRICAL**
Description:

Permit Description:
Work Class:
Proposed Use:
Permit Number: Z017033
Status: COMPLETED
Valuation: $0.00
Contractor Company:
Contractor Name: OLYMPIC ELECT WIRING CORP S KHAIT, OLYMPIC ELECT WIRING CORP MIKHAIL KOLKER, OLYMPIC ELECT WIRING CO

ADJOINING PROPERTY FINDINGS

231 W 96TH ST

Date:	**8/14/2014**
Permit Type:	**ELECTRICAL**
Description:	
Permit Description:	
Work Class:	REHABILITATION
Proposed Use:	
Permit Number:	Z145669
Status:	Closed
Valuation:	$0.00
Contractor Company:	
Contractor Name:	PRINCIPAL ELECTRICAL CORP EWAN PALMER

Date:	**6/2/2014**
Permit Type:	**EW**
Description:	**ALTERATION TYPE 2 - GEN. CONSTR.** **MINOR INTERIOR ALTERATIONS IN EXISTING MEDICAL OFFICE AS PER PLANS SUBMITTED** **HEREWITH. NO CHANGE TO USE, OCCUPANCY OR EGRESS.**
Permit Description:	**EQUIPMENT WORK**
Work Class:	A2 - ALTERATION TYPE 2
Proposed Use:	OTHER CONSTRUCTION EQUIPMENT
Permit Number:	122010572-01-EW-OT
Status:	ISSUED
Valuation:	$0.00
Contractor Company:	
Contractor Name:	MITCHEL JULIAN

ADJOINING PROPERTY FINDINGS

Date:	**1/16/2014**
Permit Type:	**EW**
Description:	**ALTERATION TYPE 2 - GEN. CONSTR. RENOVATE APT#6A AT 6TH FLOOR. RELOCATE EX. KITCHEN. NEW BEDROOM & CLOSET. REPLACE EX. BATH FIXTURES ON EXISTING ROUGHING. REPLACE FLOOR AND WALL TILES. MINOR PARTITIONS. PAINT THROUGHOUT. NO CHANGE IN USE, EGRESS OR OCCUPANCY. NO INCREASE IN EXISTING FLOOR AREA.**
Permit Description:	**EQUIPMENT WORK**
Work Class:	A2 - ALTERATION TYPE 2
Proposed Use:	OTHER CONSTRUCTION EQUIPMENT
Permit Number:	121865865-01-EW-OT
Status:	ISSUED
Valuation:	$0.00
Contractor Company:	
Contractor Name:	DINO DISAVERIO

Date:	**8/30/2012**
Permit Type:	**EQ**
Description:	**ALTERATION TYPE 2 - CONSTRUCTION EQUIPMENT - FENCE REPLACEMENT OF EXISTING DAMAGED AND OLD APT. MAIN ENTRANCE DOOR. NO CHANGE USE AND EGRESS OR OCCUPANCY IN THIS APPLICATION.**
Permit Description:	**CONSTRUCTION EQUIPMENT**
Work Class:	A2 - ALTERATION TYPE 2
Proposed Use:	FENCE
Permit Number:	121358798-01-EQ-FN
Status:	ISSUED
Valuation:	$0.00
Contractor Company:	
Contractor Name:	URIME ZIBA

ADJOINING PROPERTY FINDINGS

Date:	**8/30/2012**
Permit Type:	**EW**
Description:	**ALTERATION TYPE 2 - GEN. CONSTR. REPLACEMENT OF EXISTING DAMAGED AND OLD APT. MAIN ENTRANCE DOOR. NO CHANGE USE AND EGRESS OR OCCUPANCY IN THIS APPLICATION.**
Permit Description:	**EQUIPMENT WORK**
Work Class:	A2 - ALTERATION TYPE 2
Proposed Use:	OTHER CONSTRUCTION EQUIPMENT
Permit Number:	121358798-01-EW-OT
Status:	ISSUED
Valuation:	$0.00
Contractor Company:	
Contractor Name:	URIME ZIBA

Date:	**7/10/2012**
Permit Type:	**EW**
Description:	**ALTERATION TYPE 2 - MECH/HVAC HEREWITH AN APPLICATION FILED FOR THE INSTALLATION OF A LAUNDRY ROOM. WORK INCLUDES; GENERAL CONSTRUCTION, MECHANICAL, AND PLUMBING AS PER PLAN SUBMITTED. NO CHANGE IN USE, EGRESS & OCCUPANCY IN THIS APPLICATION.**
Permit Description:	**EQUIPMENT WORK**
Work Class:	A2 - ALTERATION TYPE 2
Proposed Use:	MECHANICAL/HVAC
Permit Number:	120297197-01-EW-MH
Status:	ISSUED
Valuation:	$0.00
Contractor Company:	
Contractor Name:	URIME ZIBA

ADJOINING PROPERTY FINDINGS

Date:	**7/10/2012**
Permit Type:	**EW**
Description:	**ALTERATION TYPE 2 - GEN. CONSTR** **HEREWITH AN APPLICATION FILED FOR THE INSTALLATION OF A LAUNDRY ROOM. WORK** **INCLUDES; GENERAL CONSTRUCTION, MECHANICAL, AND PLUMBING AS PER PLAN SUBMITTED.** **NO CHANGE IN USE, EGRESS & OCCUPANCY IN THIS APPLICATION.**
Permit Description:	**EQUIPMENT WORK**
Work Class:	A2 - ALTERATION TYPE 2
Proposed Use:	OTHER CONSTRUCTION EQUIPMENT
Permit Number:	120297197-01-EW-OT
Status:	ISSUED
Valuation:	$0.00
Contractor Company:	
Contractor Name:	URIME ZIBA

Date:	**3/30/2012**
Permit Type:	**EW**
Description:	**ALTERATION TYPE 2 - CONSTR** **REMOVING TELECOMMUNICATION EQUIPMENT ON THE ROOF. INITIAL INSTALLATION APPROVED** **UNDER APPLICATION #120548880. NO CHANGE IN USE, EGRESS OR OCCUPANCY.**
Permit Description:	**EQUIPMENT WORK**
Work Class:	A2 - ALTERATION TYPE 2
Proposed Use:	OTHER CONSTRUCTION EQUIPMENT
Permit Number:	120997635-01-EW-OT
Status:	ISSUED
Valuation:	$0.00
Contractor Company:	
Contractor Name:	JOSEPH ROSEITT

ADJOINING PROPERTY FINDINGS

Date:	**10/28/2011**
Permit Type:	**PL**
Description:	**PLUMBING - ALTERATION TYPE 2** **HEREWITH AN APPLICATION FILED FOR THE INSTALLATION OF A LAUNDRY ROOM. WORK** **INCLUDES; GENERAL CONSTRUCTION, MECHANICAL, AND PLUMBING AS PER PLAN SUBMITTED.** **NO CHANGE IN USE, EGRESS & OCCUPANCY IN THIS APPLICATION.**
Permit Description:	**PLUMBING**
Work Class:	A2 - ALTERATION TYPE 2
Proposed Use:	
Permit Number:	120297197-01-PL
Status:	ISSUED
Valuation:	$0.00
Contractor Company:	
Contractor Name:	GEORGE TJORTJOGLOU

Date:	**8/2/2011**
Permit Type:	**AL**
Description:	**ALTERATION TYPE 3 - ANTENNA** **REMOVING EXISTING TELECOM EQUIPMENT PLATFORM ON THE ROOF. RELOCATION EXISTING** **TELECOMMUNICATION CABINET ONTO NEW PLATFORM WITH STAIRS AND LADDER ON THE ROOF .** **INITIAL INSTALLATION APPROVED UNDER APPLICATION #104158028. ALL WORK IS IN C** **ONFORMANCE WITH TPPN #5/98. NO CHANGE IN USE, EGRESS OR OCCUPANCY.**
Permit Description:	**ALTERATION**
Work Class:	A3 - ALTERATION TYPE 3
Proposed Use:	
Permit Number:	120548880-01-AL
Status:	ISSUED
Valuation:	$0.00
Contractor Company:	
Contractor Name:	JASON ZANONI

ADJOINING PROPERTY FINDINGS

Date: **6/18/2008**
Permit Type: **ELECTRICAL**
Description:

Permit Description:
Work Class:
Proposed Use:
Permit Number: Z117777
Status: AWAITING INSPECTION REQUEST
Valuation: $0.00
Contractor Company:
Contractor Name: APPROVED ELECTRIC CORP. TREVOR DUNWELL

Date: **11/15/2005**
Permit Type: **ELECTRICAL**
Description:

Permit Description:
Work Class:
Proposed Use:
Permit Number: Z105329
Status: AWAITING INSPECTION REQUEST
Valuation: $0.00
Contractor Company:
Contractor Name: TESTA ELECTRIC CO., INC RONALD TESTA, TESTA ELECTRIC CO., INC RONALD TESTA, JR.

ADJOINING PROPERTY FINDINGS

Date:	**8/3/2005**
Permit Type:	**EW**
Description:	**ALTERATION TYPE 2 - CABINET/ANTENNA INSTALLING TELECOMMUNICATIONS CABINETS W ITH RELATED DUNNAGE AND ANTENNA ON ROOF. ALL IN CONFORMANCE WITH TPPN # 5/98. NO CHANGE IN USE, EGRESS OR OCCUPANCY.**
Permit Description:	**EQUIPMENT WORK**
Work Class:	A2 - ALTERATION TYPE 2
Proposed Use:	OTHER CONSTRUCTION EQUIPMENT
Permit Number:	104158028-01-EW-OT
Status:	ISSUED
Valuation:	$0.00
Contractor Company:	
Contractor Name:	PATRICK KELLEHER

Date:	**6/1/2003**
Permit Type:	**ELECTRICAL**
Description:	
Permit Description:	
Work Class:	
Proposed Use:	
Permit Number:	Z095862
Status:	COMPLETED
Valuation:	$0.00
Contractor Company:	
Contractor Name:	JOHNSON BROS., INC. R JOHNSEN, JOHNSON BROS., INC. WARREN JOHNSEN, JOHNSON BROS., INC. MARK JOHNSEN

ADJOINING PROPERTY FINDINGS

Date:	**8/7/2000**
Permit Type:	**EQ**
Description:	**ALTERATION TYPE 3 - CONSTRUCTION EQUIPMENT - SIDEWALK-SHED INSTALL HEAVY DUTY SIDEWALK SHED,70' DURING FACADE REPAIR. NO CHANGE IN USE EGRESS OR OCCUPANCY SHED TO COMPLY WITH LL33/91.**
Permit Description:	**CONSTRUCTION EQUIPMENT**
Work Class:	A3 - ALTERATION TYPE 3
Proposed Use:	SIDEWALK SHED
Permit Number:	102615225-01-EQ-SH
Status:	ISSUED
Valuation:	$0.00
Contractor Company:	
Contractor Name:	JOHN GREGORIO

Date:	**11/1/1989**
Permit Type:	**ELECTRICAL**
Description:	
Permit Description:	
Work Class:	
Proposed Use:	
Permit Number:	Z030066
Status:	COMPLETED
Valuation:	$0.00
Contractor Company:	
Contractor Name:	S. A. RANKIN ELEC. CO., I S RANKIN, S. A. RANKIN ELEC. CO., I

ADJOINING PROPERTY FINDINGS

Date:	**5/24/1989**
Permit Type:	**ELECTRICAL**
Description:	
Permit Description:	
Work Class:	
Proposed Use:	
Permit Number:	Z026747
Status:	COMPLETED
Valuation:	$0.00
Contractor Company:	
Contractor Name:	FRIED ELECTRIC CO. SIGMOND FRIED

262 W 96TH ST

Date:	**6/15/2009**
Permit Type:	**PL**
Description:	**PLUMBING - ALTERATION TYPE 2** **REPLACEMENT OF REFRIGERATION UNITS, AND MINOR PLUMBING WORK TO BE PERFORMED AS** **PER PLANS. NO CHANGE IN USE, EGRESS OR OCCUPANCY. THIS APPLICATION TO BE** **PROFESSIONALLY CERTIFIED SEE COMMENTS #16.**
Permit Description:	**PLUMBING**
Work Class:	A2 - ALTERATION TYPE 2
Proposed Use:	
Permit Number:	103192769-01-PL
Status:	ISSUED
Valuation:	$0.00
Contractor Company:	
Contractor Name:	RICHARD S SCARPONI

ADJOINING PROPERTY FINDINGS

Date:	**7/2/2002**
Permit Type:	**EW**
Description:	**ALTERATION TYPE 2 - MECH/HVAC REPLACEMENT OF REFRIGERATION UNITS, AND MINOR PLUMBING WORK TO BE PERFORMED AS PER PLANS. NO CHANGE IN USE, EGRESS OR OCCUPANCY. THIS APPLICATION TO BE PROFESSIONALLY CERTIFIED SEE COMMENTS #16.**
Permit Description:	**EQUIPMENT WORK**
Work Class:	A2 - ALTERATION TYPE 2
Proposed Use:	MECHANICAL/HVAC
Permit Number:	103192769-01-EW-MH
Status:	ISSUED
Valuation:	$0.00
Contractor Company:	
Contractor Name:	CHARLES CRISCUOLA

Date:	**8/7/2000**
Permit Type:	**PL**
Description:	**PLUMBING - ALTERATION TYPE 2 Renovation of interior spaces including walls, ceiling and floor finishes. New shelving and refrigeration equipment. No change to use, egress or occupancy.**
Permit Description:	**PLUMBING**
Work Class:	A2 - ALTERATION TYPE 2
Proposed Use:	
Permit Number:	102194028-01-PL
Status:	ISSUED
Valuation:	$0.00
Contractor Company:	
Contractor Name:	RICHARD S SCARPONI

ADJOINING PROPERTY FINDINGS

Date:	**12/11/1998**
Permit Type:	**EQ**
Description:	**ALTERATION TYPE 2 - CONSTRUCTION EQUIPMENT - FENCE Renovation of interior spaces including walls, ceiling and floor finishes. New shelving and refrigeration equipment. No change to use, egress or occupancy.**
Permit Description:	**CONSTRUCTION EQUIPMENT**
Work Class:	A2 - ALTERATION TYPE 2
Proposed Use:	FENCE
Permit Number:	102194028-01-EQ-FN
Status:	ISSUED
Valuation:	$0.00
Contractor Company:	
Contractor Name:	CHARLES CRISCUOLO

Date:	**12/11/1998**
Permit Type:	**EW**
Description:	**ALTERATION TYPE 2 - MECH/HVAC Renovation of interior spaces including walls, ceiling and floor finishes. New shelving and refrigeration equipment. No change to use, egress or occupancy.**
Permit Description:	**EQUIPMENT WORK**
Work Class:	A2 - ALTERATION TYPE 2
Proposed Use:	MECHANICAL/HVAC
Permit Number:	102194028-01-EW-MH
Status:	ISSUED
Valuation:	$0.00
Contractor Company:	
Contractor Name:	CHARLES CRISCUOLO

ADJOINING PROPERTY FINDINGS

Date:	**12/11/1998**
Permit Type:	**EW**
Description:	**ALTERATION TYPE 2 - G.C.** **Renovation of interior spaces including walls, ceiling and floor finishes. New shelving and refrigeration equipment. No change to use, egress or occupancy.**
Permit Description:	**EQUIPMENT WORK**
Work Class:	A2 - ALTERATION TYPE 2
Proposed Use:	OTHER CONSTRUCTION EQUIPMENT
Permit Number:	102194028-01-EW-OT
Status:	ISSUED
Valuation:	$0.00
Contractor Company:	
Contractor Name:	CHARLES CRISCUOLO

Date:	**12/9/1997**
Permit Type:	**EW**
Description:	**ALTERATION TYPE 2 - SPRINKLER** **SPRINKLER MODIFICATION AS SHOWN. NO CHANGE TO USE EGRESS OR OCCUPANC** **Y.**
Permit Description:	**EQUIPMENT WORK**
Work Class:	A2 - ALTERATION TYPE 2
Proposed Use:	SPRINKLER
Permit Number:	101589336-01-EW-SP
Status:	ISSUED
Valuation:	$0.00
Contractor Company:	
Contractor Name:	HOWARD GOODRICH

ADJOINING PROPERTY FINDINGS

Date: **9/15/1997**
Permit Type: **ELECTRICAL**
Description:

Permit Description:
Work Class:
Proposed Use:
Permit Number: Z072140
Status: COMPLETED
Valuation: $0.00
Contractor Company:
Contractor Name: MATROS AUTOMATED ELEC'L C STUART MOSKOWITZ

Date: **10/16/1984**
Permit Type: **ELECTRICAL**
Description:

Permit Description:
Work Class:
Proposed Use:
Permit Number: 018617
Status: COMPLETED
Valuation: $0.00
Contractor Company:
Contractor Name: ROBIN ELECTRICAL CO., INC ARTHUR ROBIN, ROBIN ELECTRICAL CO., INC LAURENCE ROBIN

ADJOINING PROPERTY FINDINGS

275 W 96TH ST

Date:	**9/29/2017**
Permit Type:	**EQ**
Description:	**ALTERATION TYPE 3 - CONSTRUCTION EQUIPMENT - SIDEWALK-SHED INSTALLATION OF TEMPORARY HEAVY DUTY SIDEWALK SHED AS PER PLANS. NO CHANGE IN USE, EGRESS OR OCCUPANCY.SIDEWALK SHED SHALL COMPLY WITH CHAPTER #33 OF THE NYC BUILDING CODE.LIVE LOAD 300PSF.**
Permit Description:	**CONSTRUCTION EQUIPMENT**
Work Class:	A3 - ALTERATION TYPE 3
Proposed Use:	SIDEWALK SHED
Permit Number:	140698145-01-EQ-SH
Status:	ISSUED
Valuation:	$0.00
Contractor Company:	
Contractor Name:	PIOTR SIWIEC

Date:	**3/7/2017**
Permit Type:	**EQ**
Description:	**ALTERATION TYPE 3 - CONSTRUCTION EQUIPMENT - SIDEWALK-SHED PROPOSED INSTALLATION OF HEAVY DUTY SIDEWALK SHED AS PER PLANS. NO CHANGE IN USE, EGRESS OR OCCUPANCY.**
Permit Description:	**CONSTRUCTION EQUIPMENT**
Work Class:	A3 - ALTERATION TYPE 3
Proposed Use:	SIDEWALK SHED
Permit Number:	140612996-01-EQ-SH
Status:	ISSUED
Valuation:	$0.00
Contractor Company:	
Contractor Name:	VJOLCA PILKU

ADJOINING PROPERTY FINDINGS

Date:	**5/3/2016**
Permit Type:	**PL**
Description:	**PLUMBING - ALTERATION TYPE 2** **INTERIOR RENOVATION OF APT# 7N IN AN EXISTING RESIDENTIAL BUILDING. PARTITION** **AND PLUMBING WORK AS PER PLANS. NO CHANGES IN USE, EGRESS, OR OCCUPANCY ARE** **PROPOSED UNDER THIS APPLICATION.THE PROPOSED WORK IS NOT LOCATED WITHIN THE FL** **OOD ZONE BASE ON THE OFFICIL FLOOD INSURANCE MAP REVISED 9/5/07 & IS NOT LOCAT** **ED WITHIN COSTAL OR WATER SENSITIVE INLAND ZONE.**
Permit Description:	**PLUMBING**
Work Class:	A2 - ALTERATION TYPE 2
Proposed Use:	
Permit Number:	122482447-01-PL
Status:	ISSUED
Valuation:	$0.00
Contractor Company:	
Contractor Name:	GABI HELD

Date:	**3/31/2016**
Permit Type:	**EW**
Description:	**ALTERATION TYPE 2 - GEN. CONSTR.** **INTERIOR RENOVATION OF APT# 7N IN AN EXISTING RESIDENTIAL BUILDING. PARTITION** **AND PLUMBING WORK AS PER PLANS. NO CHANGES IN USE, EGRESS, OR OCCUPANCY ARE** **PROPOSED UNDER THIS APPLICATION.THE PROPOSED WORK IS NOT LOCATED WITHIN THE FL** **OOD ZONE BASE ON THE OFFICIL FLOOD INSURANCE MAP REVISED 9/5/07 & IS NOT LOCAT** **ED WITHIN COSTAL OR WATER SENSITIVE INLAND ZONE.**
Permit Description:	**EQUIPMENT WORK**
Work Class:	A2 - ALTERATION TYPE 2
Proposed Use:	OTHER CONSTRUCTION EQUIPMENT
Permit Number:	122482447-01-EW-OT
Status:	ISSUED
Valuation:	$0.00
Contractor Company:	
Contractor Name:	MIRCEA PANAITESCU

ADJOINING PROPERTY FINDINGS

Date:	**2/26/2016**
Permit Type:	**EW**
Description:	**ALTERATION TYPE 2 - MECH/HVAC** **COOLING TOWER REPLACEMENT. NO CHANGE IN USE, EGRESS OR OCCUPANCY.**
Permit Description:	**EQUIPMENT WORK**
Work Class:	A2 - ALTERATION TYPE 2
Proposed Use:	MECHANICAL/HVAC
Permit Number:	122693433-01-EW-MH
Status:	ISSUED
Valuation:	$0.00
Contractor Company:	
Contractor Name:	NESTOR AVELLA

Date:	**7/23/2015**
Permit Type:	**EW**
Description:	**ALTERATION TYPE 2 - GEN. CONSTR.** **HEREWITH FILING TO RENOVATE UNIT 11F AS PER PLANS. NO CHANGE TO USE, EGRESS, OR** **OCCUPANCY**
Permit Description:	**EQUIPMENT WORK**
Work Class:	A2 - ALTERATION TYPE 2
Proposed Use:	OTHER CONSTRUCTION EQUIPMENT
Permit Number:	122474385-01-EW-OT
Status:	ISSUED
Valuation:	$0.00
Contractor Company:	
Contractor Name:	JOEL ECKSTEIN

ADJOINING PROPERTY FINDINGS

Date:	**7/23/2015**
Permit Type:	**PL**
Description:	**PLUMBING - ALTERATION TYPE 2** **HEREWITH FILING TO RENOVATE UNIT 11F AS PER PLANS. NO CHANGE TO USE, EGRESS, OR** **OCCUPANCY**
Permit Description:	**PLUMBING**
Work Class:	A2 - ALTERATION TYPE 2
Proposed Use:	
Permit Number:	122474385-01-PL
Status:	ISSUED
Valuation:	$0.00
Contractor Company:	
Contractor Name:	CRESCENZO VENEZIANO

Date:	**7/20/2015**
Permit Type:	**EW**
Description:	
Permit Description:	**EQUIPMENT WORK**
Work Class:	
Proposed Use:	FUEL BURNING
Permit Number:	122016567-01-EW-FB
Status:	
Valuation:	$0.00
Contractor Company:	
Contractor Name:	

ADJOINING PROPERTY FINDINGS

Date:	**9/18/2014**
Permit Type:	**PL**
Description:	**PLUMBING - ALTERATION TYPE 2** **COMBINING APARTMENTS (APT 25B & 25C) ALL AS PER PLANS. NO CHANGE IN USE, EGRESS** **OR OCCUPANCY.**
Permit Description:	**PLUMBING**
Work Class:	A2 - ALTERATION TYPE 2
Proposed Use:	
Permit Number:	122082842-01-PL
Status:	ISSUED
Valuation:	$0.00
Contractor Company:	
Contractor Name:	VALENTINO BUONO

Date:	**9/15/2014**
Permit Type:	**EW**
Description:	**ALTERATION TYPE 2 - GEN. CONSTR.** **COMBINING APARTMENTS (APT 25B & 25C) ALL AS PER PLANS. NO CHANGE IN USE, EGRESS** **OR OCCUPANCY.**
Permit Description:	**EQUIPMENT WORK**
Work Class:	A2 - ALTERATION TYPE 2
Proposed Use:	OTHER CONSTRUCTION EQUIPMENT
Permit Number:	122082842-01-EW-OT
Status:	ISSUED
Valuation:	$0.00
Contractor Company:	
Contractor Name:	EDA NUSSBAUMER

ADJOINING PROPERTY FINDINGS

Date: **9/11/2014**
Permit Type: **ELECTRICAL**
Description:

Permit Description:
Work Class: REHABILITATION
Proposed Use:
Permit Number: Z146012
Status: Open
Valuation: $0.00
Contractor Company:
Contractor Name: O.K. ELEC'L SERVICE CORP ORLANDO TORRES

Date: **5/21/2014**
Permit Type: **PL**
Description: **PLUMBING - ALTERATION TYPE 2**
ACTIVATE GAS PORTION OF EXISTING GAS/OIL BURNERS ON NYC BOILER NOS MD63002-01,02. INSTALL NEW GAS SERVICE, METER AND PIPING.

Permit Description: **PLUMBING**
Work Class: A2 - ALTERATION TYPE 2
Proposed Use:
Permit Number: 122016567-01-PL
Status: ISSUED
Valuation: $0.00
Contractor Company:
Contractor Name: MICHAEL CALISTO

Date: **3/20/2014**
Permit Type: **ELECTRICAL**
Description:

Permit Description:
Work Class: REHABILITATION
Proposed Use:
Permit Number: Z143531
Status: Open
Valuation: $0.00
Contractor Company:
Contractor Name: JOSEPH WEINSTEIN ELECTRIC MARTIN WEINSTEIN

ADJOINING PROPERTY FINDINGS

Date:	**3/19/2014**
Permit Type:	**EW**
Description:	**ALTERATION TYPE 2 - GEN. CONSTR. RENOVATE AND COMBINE APARTMENTS 14E AND 14F UNDER TPPN #03/97. ERECT PARTITIONS, REMOVE PLUMBING FIXTURES AND 2ND KITCHEN. NO CHANGE IN USE, EGRESS OR OCCUPANCY.**
Permit Description:	**EQUIPMENT WORK**
Work Class:	A2 - ALTERATION TYPE 2
Proposed Use:	OTHER CONSTRUCTION EQUIPMENT
Permit Number:	140113865-01-EW-OT
Status:	ISSUED
Valuation:	$0.00
Contractor Company:	
Contractor Name:	VISHNUDAT PARMANAND

Date:	**12/18/2013**
Permit Type:	**ELECTRICAL**
Description:	
Permit Description:	
Work Class:	REHABILITATION
Proposed Use:	
Permit Number:	Z142453
Status:	Closed
Valuation:	$0.00
Contractor Company:	
Contractor Name:	HAZRAT RAMATALLI HAZRAT RAMATALLI

ADJOINING PROPERTY FINDINGS

Date:	**12/5/2013**
Permit Type:	**PL**
Description:	**PLUMBING - ALTERATION TYPE 2** **HEREWITH FILED FOR INTERIOR RENOVATIONS AND NEW PLUMBING FIXTURES IN UNIT 20E .** **NO CHANGE IN EGRESS, BULK,USE OR OCCUPANCY**
Permit Description:	**PLUMBING**
Work Class:	A2 - ALTERATION TYPE 2
Proposed Use:	
Permit Number:	121833739-01-PL
Status:	ISSUED
Valuation:	$0.00
Contractor Company:	
Contractor Name:	JAMES M PEPE

Date:	**11/29/2013**
Permit Type:	**EW**
Description:	**ALTERATION TYPE 2 - GEN. CONSTR.** **HEREWITH FILED FOR INTERIOR RENOVATIONS AND NEW PLUMBING FIXTURES IN UNIT 20E .** **NO CHANGE IN EGRESS, BULK,USE OR OCCUPANCY**
Permit Description:	**EQUIPMENT WORK**
Work Class:	A2 - ALTERATION TYPE 2
Proposed Use:	OTHER CONSTRUCTION EQUIPMENT
Permit Number:	121833739-01-EW-OT
Status:	ISSUED
Valuation:	$0.00
Contractor Company:	
Contractor Name:	EZRA ELYAHOU

ADJOINING PROPERTY FINDINGS

Date:	**10/28/2013**
Permit Type:	**PL**
Description:	**PLUMBING - ALTERATION TYPE 2** **HEREBY PROPOSING MINOR INTERIOR RENOVATION TO APT. # 7P NO CHANGE TO USE** **OCCUPANCY OR EGRESS**
Permit Description:	**PLUMBING**
Work Class:	A2 - ALTERATION TYPE 2
Proposed Use:	
Permit Number:	121616251-01-PL
Status:	ISSUED
Valuation:	$0.00
Contractor Company:	
Contractor Name:	STUART P WACHTEL

Date:	**9/25/2013**
Permit Type:	**PL**
Description:	**PLUMBING - ALTERATION TYPE 2** **RENOVATE AND COMBINE APARTMENTS 14E AND 14F UNDER TPPN #03/97. ERECT PARTITIONS,** **REMOVE PLUMBING FIXTURES AND 2ND KITCHEN. NO CHANGE IN USE, EGRESS OR OCCUPANCY.**
Permit Description:	**PLUMBING**
Work Class:	A2 - ALTERATION TYPE 2
Proposed Use:	
Permit Number:	140113865-01-PL
Status:	ISSUED
Valuation:	$0.00
Contractor Company:	
Contractor Name:	ANTHONY CLASSIE

ADJOINING PROPERTY FINDINGS

Date:	**8/19/2013**
Permit Type:	**EW**
Description:	**ALTERATION TYPE 2 - MECH/HVAC** **FILING FOR NEW MECHANICAL DAMPER FAN SYSTEM UPGRADE IN EXISTING DUCTWORK FROM** **FLOORS 5 TO 11. NO CHANGE IN USE EGRESS OR OCCUPANCY.**
Permit Description:	**EQUIPMENT WORK**
Work Class:	A2 - ALTERATION TYPE 2
Proposed Use:	MECHANICAL/HVAC
Permit Number:	121638950-01-EW-MH
Status:	ISSUED
Valuation:	$0.00
Contractor Company:	
Contractor Name:	RUBEN DAGLYAN

Date:	**8/19/2013**
Permit Type:	**EW**
Description:	**ALTERATION TYPE 2 - GEN. CONSTR.** **FILING FOR NEW MECHANICAL DAMPER FAN SYSTEM UPGRADE IN EXISTING DUCTWORK FROM** **FLOORS 5 TO 11. NO CHANGE IN USE EGRESS OR OCCUPANCY.**
Permit Description:	**EQUIPMENT WORK**
Work Class:	A2 - ALTERATION TYPE 2
Proposed Use:	OTHER CONSTRUCTION EQUIPMENT
Permit Number:	121638950-01-EW-OT
Status:	ISSUED
Valuation:	$0.00
Contractor Company:	
Contractor Name:	RUBEN DAGLYAN

ADJOINING PROPERTY FINDINGS

Date:	**8/12/2013**
Permit Type:	**EW**
Description:	**ALTERATION TYPE 2 - MECH/HVAC** **MECHANICAL WORK FOR HEATING PIPING REPLACEMENT. REPLACE EXISTING MECHANICAL HOT** **WATER RISER SERVING LOW RISE AND HIGH RISE APARTMENTS. PATCHING ALL** **SURFACES DURING CONSTRUCTION OF REPLACEMENT OF HEATING PIPE. NO CHANGE IN USE** **EGRESS OR OCCUPANCY.**
Permit Description:	**EQUIPMENT WORK**
Work Class:	A2 - ALTERATION TYPE 2
Proposed Use:	MECHANICAL/HVAC
Permit Number:	121638969-01-EW-MH
Status:	ISSUED
Valuation:	$0.00
Contractor Company:	
Contractor Name:	ANDREW TONAJ

Date:	**8/12/2013**
Permit Type:	**EW**
Description:	**ALTERATION TYPE 2 - GEN. CONSTR.** **MECHANICAL WORK FOR HEATING PIPING REPLACEMENT. REPLACE EXISTING MECHANICAL HOT** **WATER RISER SERVING LOW RISE AND HIGH RISE APARTMENTS. PATCHING ALL** **SURFACES DURING CONSTRUCTION OF REPLACEMENT OF HEATING PIPE. NO CHANGE IN USE** **EGRESS OR OCCUPANCY.**
Permit Description:	**EQUIPMENT WORK**
Work Class:	A2 - ALTERATION TYPE 2
Proposed Use:	OTHER CONSTRUCTION EQUIPMENT
Permit Number:	121638969-01-EW-OT
Status:	ISSUED
Valuation:	$0.00
Contractor Company:	
Contractor Name:	ANDREW TONAJ

ADJOINING PROPERTY FINDINGS

Date:	**8/1/2013**
Permit Type:	**EW**
Description:	**ALTERATION TYPE 2 - GEN. CONSTR.** **HEREBY PROPOSING MINOR INTERIOR RENOVATION TO APT. # 7P NO CHANGE TO USE** **OCCUPANCY OR EGRESS**
Permit Description:	**EQUIPMENT WORK**
Work Class:	A2 - ALTERATION TYPE 2
Proposed Use:	OTHER CONSTRUCTION EQUIPMENT
Permit Number:	121616251-01-EW-OT
Status:	ISSUED
Valuation:	$0.00
Contractor Company:	
Contractor Name:	JEROME RAMKHELAWAN

Date:	**3/28/2013**
Permit Type:	**ELECTRICAL**
Description:	
Permit Description:	
Work Class:	REHABILITATION
Proposed Use:	
Permit Number:	Z138859
Status:	Open
Valuation:	$0.00
Contractor Company:	
Contractor Name:	JOSEPH WEINSTEIN ELECTRIC MARTIN WEINSTEIN

ADJOINING PROPERTY FINDINGS

Date: **3/14/2013**
Permit Type: **ELECTRICAL**
Description:

Permit Description:
Work Class: REHABILITATION
Proposed Use:
Permit Number: Z138649
Status: Open
Valuation: $0.00
Contractor Company:
Contractor Name: WINDSOR ELEC CONT'G INC. BHAGAVATI SHAH, WINDSOR ELEC CONT'G INC. JAMES PASTORE, WINDSOR ELEC CONT'G

Date: **3/13/2013**
Permit Type: **ELECTRICAL**
Description:

Permit Description:
Work Class: REHABILITATION
Proposed Use:
Permit Number: Z138631
Status: Closed
Valuation: $0.00
Contractor Company:
Contractor Name: APPROVED ELECTRIC CORP. TREVOR DUNWELL

Date: **2/7/2013**
Permit Type: **ELECTRICAL**
Description:

Permit Description:
Work Class: REHABILITATION
Proposed Use:
Permit Number: Z138287
Status: Closed
Valuation: $0.00
Contractor Company:
Contractor Name: TRINCITY ELECTRIC, INC CLINTON COURTNEY

ADJOINING PROPERTY FINDINGS

Date:	**12/28/2012**
Permit Type:	**EW**
Description:	**ALTERATION TYPE 2 - FACADE** **FACADE AND BALCONY REPAIRS. NO CHANGE IN USE, EGRESS OR OCCUPANCY.**
Permit Description:	**EQUIPMENT WORK**
Work Class:	A2 - ALTERATION TYPE 2
Proposed Use:	OTHER CONSTRUCTION EQUIPMENT
Permit Number:	120892640-01-EW-OT
Status:	ISSUED
Valuation:	$0.00
Contractor Company:	
Contractor Name:	ZBIGNIEW JAKUBIAK

Date:	**12/26/2012**
Permit Type:	**PL**
Description:	**PLUMBING - ALTERATION TYPE 2** **APPLICATION TO FILE FOR APARTMENT COMBINATION OF EXISTING UNIT 22C & 22D. NO** **CHANGE IN USE, OCCUPANCY, OR EGRESS.**
Permit Description:	**PLUMBING**
Work Class:	A2 - ALTERATION TYPE 2
Proposed Use:	
Permit Number:	121402632-01-PL
Status:	ISSUED
Valuation:	$0.00
Contractor Company:	
Contractor Name:	JAMES M PEPE

ADJOINING PROPERTY FINDINGS

Date:	**12/14/2012**
Permit Type:	**EW**
Description:	**ALTERATION TYPE 2 - GEN. CONSTR.** **APPLICATION TO FILE FOR APARTMENT COMBINATION OF EXISTING UNIT 22C & 22D. NO** **CHANGE IN USE, OCCUPANCY, OR EGRESS.**
Permit Description:	**EQUIPMENT WORK**
Work Class:	A2 - ALTERATION TYPE 2
Proposed Use:	OTHER CONSTRUCTION EQUIPMENT
Permit Number:	121402632-01-EW-OT
Status:	ISSUED
Valuation:	$0.00
Contractor Company:	
Contractor Name:	EZRA ELYAHOU

Date:	**9/17/2012**
Permit Type:	**PL**
Description:	**PLUMBING - ALTERATION TYPE 2** **RENOVATE EXISTING APT. 12F. WORK TO BE PARTITION REMOVAL, INSTALL NEW PARTITIONS** **AND PLUMBING AS SHOWN ON DRAWINGS. NO CHANGE TO USE, EGRESS OR OCCUPANCY.**
Permit Description:	**PLUMBING**
Work Class:	A2 - ALTERATION TYPE 2
Proposed Use:	
Permit Number:	121348862-01-PL
Status:	ISSUED
Valuation:	$0.00
Contractor Company:	
Contractor Name:	HENRY W TRAKTMAN

ADJOINING PROPERTY FINDINGS

Date:	**8/31/2012**
Permit Type:	**EW**
Description:	**ALTERATION TYPE 2 - GEN. CONSTR.** **RENOVATE EXISTING APT. 12F. WORK TO BE PARTITION REMOVAL, INSTALL NEW PARTITIONS** **AND PLUMBING AS SHOWN ON DRAWINGS. NO CHANGE TO USE, EGRESS OR OCCUPANCY.**
Permit Description:	**EQUIPMENT WORK**
Work Class:	A2 - ALTERATION TYPE 2
Proposed Use:	OTHER CONSTRUCTION EQUIPMENT
Permit Number:	121348862-01-EW-OT
Status:	ISSUED
Valuation:	$0.00
Contractor Company:	
Contractor Name:	MAN TING LAI

Date:	**5/18/2012**
Permit Type:	**EW**
Description:	**ALTERATION TYPE 2 - GEN. CONSTR.** **TO SUPERSEDE EXISTING APPLICATION (JOB#: 104258287). RENOVATION OF EXISTING** **CONDOMINIUM (APT. 10F) REPLACEMENT OF CEILING, FLOORING, AND PLUMBING FIXTURES.** **NO CHANGE IN USE, OCCUPANCY AND EGRESS IS INVOLVED UNDER THIS APPLICATION.**
Permit Description:	**EQUIPMENT WORK**
Work Class:	A2 - ALTERATION TYPE 2
Proposed Use:	OTHER CONSTRUCTION EQUIPMENT
Permit Number:	121081701-01-EW-OT
Status:	ISSUED
Valuation:	$0.00
Contractor Company:	
Contractor Name:	HONGNING YIN

ADJOINING PROPERTY FINDINGS

Date:	**5/18/2012**
Permit Type:	**PL**
Description:	**PLUMBING - ALTERATION TYPE 2** **TO SUPERSEDE EXISTING APPLICATION (JOB#: 104258287). RENOVATION OF EXISTING** **CONDOMINIUM (APT. 10F) REPLACEMENT OF CEILING, FLOORING, AND PLUMBING FIXTURES.** **NO CHANGE IN USE, OCCUPANCY AND EGRESS IS INVOLVED UNDER THIS APPLICATION.**
Permit Description:	**PLUMBING**
Work Class:	A2 - ALTERATION TYPE 2
Proposed Use:	
Permit Number:	121081701-01-PL
Status:	ISSUED
Valuation:	$0.00
Contractor Company:	
Contractor Name:	YEON C LEE

Date:	**4/11/2012**
Permit Type:	**PL**
Description:	**PLUMBING - ALTERATION TYPE 2** **REPLACEMENT OF ORIGNAL POOL SHOWER, EXIT DOORS AND REPLACEMENT OF,NON-BEARING** **PARTITIONS AND BATHROOM. NO CHANGE TO USE, EGRESS, OR OCCUPANCY.**
Permit Description:	**PLUMBING**
Work Class:	A2 - ALTERATION TYPE 2
Proposed Use:	
Permit Number:	121000031-01-PL
Status:	ISSUED
Valuation:	$0.00
Contractor Company:	
Contractor Name:	ALESSANDRO DEMARINIS

ADJOINING PROPERTY FINDINGS

Date:	**4/10/2012**
Permit Type:	**EW**
Description:	**ALTERATION TYPE 2 - GEN. CONSTR. REPLACEMENT OF ORIGNAL POOL SHOWER, EXIT DOORS AND REPLACEMENT OF,NON-BEARING PARTITIONS AND BATHROOM. NO CHANGE TO USE, EGRESS, OR OCCUPANCY.**
Permit Description:	**EQUIPMENT WORK**
Work Class:	A2 - ALTERATION TYPE 2
Proposed Use:	OTHER CONSTRUCTION EQUIPMENT
Permit Number:	121000031-01-EW-OT
Status:	ISSUED
Valuation:	$0.00
Contractor Company:	
Contractor Name:	MICHAEL VINDITTI

Date:	**2/16/2012**
Permit Type:	**EQ**
Description:	**ALTERATION TYPE 3 - CONSTRUCTION EQUIPMENT - SIDEWALK-SHED INSTALLATION OF 559 LINEAR FEET OF HEAVY DUTY SIDEWALK SHED FOR BUILDING ALTERATION, FILED SEPARATELY. LIVE LOAD 300 PSF. SIDEWALK SHED SHALL COMPLY WITH CHAPTER #33 OF THE 2008 CODE. NO CHANGE IN USE, OCCUPANCY OR EGRESS UNDER THIS APPLICATION.**
Permit Description:	**CONSTRUCTION EQUIPMENT**
Work Class:	A3 - ALTERATION TYPE 3
Proposed Use:	SIDEWALK SHED
Permit Number:	120841973-01-EQ-SH
Status:	ISSUED
Valuation:	$0.00
Contractor Company:	
Contractor Name:	KRYZYSZTOF WISNIEWSKI

ADJOINING PROPERTY FINDINGS

Date:	**10/31/2011**
Permit Type:	**EQ**
Description:	**ALTERATION TYPE 3 - CONSTRUCTION EQUIPMENT - SCAFFOLD INSTALLATION OF PIPE SCAFFOLDING AS PER PLANS.**
Permit Description:	**CONSTRUCTION EQUIPMENT**
Work Class:	A3 - ALTERATION TYPE 3
Proposed Use:	SCAFFOLD
Permit Number:	120865126-01-EQ-SF
Status:	ISSUED
Valuation:	$0.00
Contractor Company:	
Contractor Name:	ILBER PILKU

Date:	**9/23/2011**
Permit Type:	**EW**
Description:	**ALTERATION TYPE 2 - NEW POOL LINER REPLACEMENT OF ORIGINAL PVC POOL LINEAR,REPLACEMENT OF ORIGINAL PLASTIC CHLORINE TANKS,REPLACEMENT OF ORIGINAL WATERPROOFING UNDER POOL BASIN**
Permit Description:	**EQUIPMENT WORK**
Work Class:	A2 - ALTERATION TYPE 2
Proposed Use:	OTHER CONSTRUCTION EQUIPMENT
Permit Number:	120636026-01-EW-OT
Status:	ISSUED
Valuation:	$0.00
Contractor Company:	
Contractor Name:	MICHAEL VINDITTI

ADJOINING PROPERTY FINDINGS

Date: **3/25/2011**
Permit Type:
Description:

Permit Description: **ELECTRICAL**
Work Class:
Proposed Use:
Permit Number: Z127498
Status: COMPLETED
Valuation: $0.00
Contractor Company:
Contractor Name: AMC ELEC'L SERVICES, INC. MICHAEL CASTAGLIOLA, JR.

Date: **2/10/2011**
Permit Type: **PL**
Description: **PLUMBING - ALTERATION TYPE 2**
RENOVATION OF EXISTING APARTMENT #21E ON THE 21ST FLOOR.
ARCHITECTURAL AND
PLUMBING WORK. NO CHANGE OF USE, OCCUPANCY OR EGRESS.

Permit Description: **PLUMBING**
Work Class: A2 - ALTERATION TYPE 2
Proposed Use:
Permit Number: 110223455-01-PL
Status: ISSUED
Valuation: $0.00
Contractor Company:
Contractor Name: GUSIEPPE RAPISARDI

ADJOINING PROPERTY FINDINGS

Date:	**11/5/2010**
Permit Type:	**PL**
Description:	**PLUMBING - ALTERATION TYPE 2** **COMBINING APARTMENTS 23A AND 23B PER TPPN 03/97. NO CHANGE IN USE, EGRESS, OR** **OCCUPANCY.**
Permit Description:	**PLUMBING**
Work Class:	A2 - ALTERATION TYPE 2
Proposed Use:	
Permit Number:	120514452-01-PL
Status:	ISSUED
Valuation:	$0.00
Contractor Company:	
Contractor Name:	ZBIGNIEW WANIELISTA

Date:	**10/28/2010**
Permit Type:	**EW**
Description:	**ALTERATION TYPE 2 - GEN. CONSTR** **COMBINING APARTMENTS 23A AND 23B PER TPPN 03/97. NO CHANGE IN USE, EGRESS, OR** **OCCUPANCY.**
Permit Description:	**EQUIPMENT WORK**
Work Class:	A2 - ALTERATION TYPE 2
Proposed Use:	OTHER CONSTRUCTION EQUIPMENT
Permit Number:	120514452-01-EW-OT
Status:	ISSUED
Valuation:	$0.00
Contractor Company:	
Contractor Name:	UGUR YILDIZ

ADJOINING PROPERTY FINDINGS

Date:	**9/27/2010**
Permit Type:	**ELECTRICAL**
Description:	
Permit Description:	
Work Class:	
Proposed Use:	
Permit Number:	Z127686
Status:	AWAITING INSPECTION REQUEST
Valuation:	$0.00
Contractor Company:	
Contractor Name:	DREAM TEAM ELEC'L CORP JEAN-CLAUDE BELIZAIRE

Date:	**6/30/2010**
Permit Type:	**EQ**
Description:	**ALTERATION TYPE 3 - CONSTRUCTION EQUIPMENT - SIDEWALK-SHED INSTALLATION OF 210 LINEAR FEET OF HEAVY DUTY SIDEWALK SHED FOR BUILDING ALTERATION, FILED SEPARATELY. LIVE LOAD 300 PSF. SIDEWALK SHED SHALL COMPLY WITH CHAPTER #33 OF THE 2008 CODE. NO CHANGE IN USE, OCCUPANCY OR EGRESS UNDER THIS APPLICATION.**
Permit Description:	**CONSTRUCTION EQUIPMENT**
Work Class:	A3 - ALTERATION TYPE 3
Proposed Use:	SIDEWALK SHED
Permit Number:	120196064-01-EQ-SH
Status:	ISSUED
Valuation:	$0.00
Contractor Company:	
Contractor Name:	EDWARD KELLY JR

ADJOINING PROPERTY FINDINGS

Date:	**6/15/2010**
Permit Type:	**EQ**
Description:	**ALTERATION TYPE 3 - CONSTRUCTION EQUIPMENT - SIDEWALK-SHED INSTALLATION OF HEAVY DUTY SIDEWALK SHED A TOTAL OF 80 L.F. AS PER PLAN AT 275 WEST 96 ST. DURING REMEDIAL REPAIR, WORK SHALL COMPLY WITH 2008 BUILDING CODE CHAPTER 33. NO CHANGE IN USE, EGRESS OR OCCUPANCY.**
Permit Description:	**CONSTRUCTION EQUIPMENT**
Work Class:	A3 - ALTERATION TYPE 3
Proposed Use:	SIDEWALK SHED
Permit Number:	120365684-01-EQ-SH
Status:	ISSUED
Valuation:	$0.00
Contractor Company:	
Contractor Name:	JERIMIAH HARRINGTON

Date:	**6/15/2010**
Permit Type:	**EW**
Description:	**ALTERATION TYPE 2 - FACADE EXTERIOR REPAIRWORK AS PER PLANS FILED HEREWITH. NO CHANGE TO EGRESS, USE OR OCCUPANCY. PLANS FOR A SIDEWALK SHED ARE BEING FILED SEPARATELY FOR THIS ADDRESS.**
Permit Description:	**EQUIPMENT WORK**
Work Class:	A2 - ALTERATION TYPE 2
Proposed Use:	OTHER CONSTRUCTION EQUIPMENT
Permit Number:	120108579-01-EW-OT
Status:	ISSUED
Valuation:	$0.00
Contractor Company:	
Contractor Name:	RUSSELL GALINDO

ADJOINING PROPERTY FINDINGS

Date:	**6/15/2010**
Permit Type:	**EW**
Description:	**ALTERATION TYPE 2 - FACADE EXTERIOR REPAIRWORK AS PER PLANS FILED HEREWITH. NO CHANGE TO EGRESS, USE OR OCCUPANCY. PLANS FOR A SIDEWALK SHED ARE BEING FILED SEPARATELY FOR THIS ADDRESS.**
Permit Description:	**EQUIPMENT WORK**
Work Class:	A2 - ALTERATION TYPE 2
Proposed Use:	OTHER CONSTRUCTION EQUIPMENT
Permit Number:	120177058-01-EW-OT
Status:	ISSUED
Valuation:	$0.00
Contractor Company:	
Contractor Name:	RUSSELL GALINDO

Date:	**6/15/2010**
Permit Type:	**EW**
Description:	**ALTERATION TYPE 2 - FACADE EXTERIOR REPAIRWORK AS PER PLANS FILED HEREWITH. NO CHANGE TO EGRESS, USE OR OCCUPANCY. PLANS FOR A SIDEWALK SHED ARE BEING FILED SEPARATELY FOR THIS ADDRESS.**
Permit Description:	**EQUIPMENT WORK**
Work Class:	A2 - ALTERATION TYPE 2
Proposed Use:	OTHER CONSTRUCTION EQUIPMENT
Permit Number:	120177067-01-EW-OT
Status:	ISSUED
Valuation:	$0.00
Contractor Company:	
Contractor Name:	LAWRENCE SCHWARTZ

ADJOINING PROPERTY FINDINGS

Date:	**6/11/2010**
Permit Type:	**EQ**
Description:	**ALTERATION TYPE 3 - CONSTRUCTION EQUIPMENT - OTHER INSTALLATION OF SKYLIGHT PROTECTION AS PER PLAN AT 275 WEST 96 ST. DURING REMEDIAL REPAIR, WORK SHALL COMPLY WITH 2008 BUILDING CODE CHAPTER 33. NO CHANGE IN USE, EGRESS OR OCCUPANCY.**
Permit Description:	**CONSTRUCTION EQUIPMENT**
Work Class:	A3 - ALTERATION TYPE 3
Proposed Use:	OTHER CONSTRUCTION EQUIPMENT
Permit Number:	120379875-01-EQ-OT
Status:	ISSUED
Valuation:	$0.00
Contractor Company:	
Contractor Name:	JERIMIAH HARRINGTON

Date:	**6/3/2010**
Permit Type:	**EQ**
Description:	**ALTERATION TYPE 3 - CONSTRUCTION EQUIPMENT - SCAFFOLD INSTALLATION OF (3) SCAFFOLD FRAMES APPROXIMATELY 19'HIGH ON 32ND FLOOR BALCONY AT SOUTH ELEVATION AS PER PLANS DURING EXTERIOR RENOVATION. NO CHANGE IN USE, EGRESS OR OCCUPANCY.SCAFFOLD TO COMPLY WITH 2008 NEW YORK CITY BUILDING CODE, CHAPTER 33.**
Permit Description:	**CONSTRUCTION EQUIPMENT**
Work Class:	A3 - ALTERATION TYPE 3
Proposed Use:	SCAFFOLD
Permit Number:	120370570-01-EQ-SF
Status:	ISSUED
Valuation:	$0.00
Contractor Company:	
Contractor Name:	EDWARD KELLY JR

ADJOINING PROPERTY FINDINGS

Date:	**5/26/2010**
Permit Type:	**ELECTRICAL**
Description:	
Permit Description:	
Work Class:	
Proposed Use:	
Permit Number:	Z126114
Status:	CLOSED/CANCELLED
Valuation:	$0.00
Contractor Company:	
Contractor Name:	SHUIR ELEC'L CONTR'S CORP DECLAN DELAHUNTY

Date:	**5/18/2010**
Permit Type:	**PL**
Description:	**PLUMBING - ALTERATION TYPE 2** **RENOVATION OF EXISTING APARTMENT #33B ON THE 33RD FLOOR. ARCHITECTURAL,** **MECHANICAL AND PLUMBING WORK. NO CHANGE OF USE, OCCUPANCY OR EGRESS.**
Permit Description:	**PLUMBING**
Work Class:	A2 - ALTERATION TYPE 2
Proposed Use:	
Permit Number:	120343878-01-PL
Status:	ISSUED
Valuation:	$0.00
Contractor Company:	
Contractor Name:	GIUSEPPE RAPISARDI

ADJOINING PROPERTY FINDINGS

Date:	**5/14/2010**
Permit Type:	**EW**
Description:	**ALTERATION TYPE 2 - MECH/HVAC** **RENOVATION OF EXISTING APARTMENT #33B ON THE 33RD FLOOR. ARCHITECTURAL,** **MECHANICAL AND PLUMBING WORK. NO CHANGE OF USE, OCCUPANCY OR EGRESS.**
Permit Description:	**EQUIPMENT WORK**
Work Class:	A2 - ALTERATION TYPE 2
Proposed Use:	MECHANICAL/HVAC
Permit Number:	120343878-01-EW-MH
Status:	ISSUED
Valuation:	$0.00
Contractor Company:	
Contractor Name:	VITTORIO CARBONARA

Date:	**5/14/2010**
Permit Type:	**EW**
Description:	**ALTERATION TYPE 2 - ARCHITECTURAL** **RENOVATION OF EXISTING APARTMENT #33B ON THE 33RD FLOOR. ARCHITECTURAL,** **MECHANICAL AND PLUMBING WORK. NO CHANGE OF USE, OCCUPANCY OR EGRESS.**
Permit Description:	**EQUIPMENT WORK**
Work Class:	A2 - ALTERATION TYPE 2
Proposed Use:	OTHER CONSTRUCTION EQUIPMENT
Permit Number:	120343878-01-EW-OT
Status:	ISSUED
Valuation:	$0.00
Contractor Company:	
Contractor Name:	VITTORIO CARBONARA

ADJOINING PROPERTY FINDINGS

Date:	**3/26/2010**
Permit Type:	**PL**
Description:	**PLUMBING - ALTERATION TYPE 2** **COMBINE APARTMENTS 31F AND 31G IN ACCORDANCE WITH TPPN 03/97, WITHOUT AFFECTING** **THE CERTIFICATE OF OCCUPANCY. NO CHANGE TO OCCUPANCY, USE OR EGRESS UNDER THIS** **APPLICATION.**

Permit Description:	**PLUMBING**
Work Class:	A2 - ALTERATION TYPE 2
Proposed Use:	
Permit Number:	120290005-01-PL
Status:	ISSUED
Valuation:	$0.00
Contractor Company:	
Contractor Name:	MICHAEL WARSHAW

Date:	**3/24/2010**
Permit Type:	**EW**
Description:	**ALTERATION TYPE 2 - COMBINE APARTME** **COMBINE APARTMENTS 31F AND 31G IN ACCORDANCE WITH TPPN 03/97, WITHOUT AFFECTING** **THE CERTIFICATE OF OCCUPANCY. NO CHANGE TO OCCUPANCY, USE OR EGRESS UNDER THIS** **APPLICATION.**

Permit Description:	**EQUIPMENT WORK**
Work Class:	A2 - ALTERATION TYPE 2
Proposed Use:	OTHER CONSTRUCTION EQUIPMENT
Permit Number:	120290005-01-EW-OT
Status:	ISSUED
Valuation:	$0.00
Contractor Company:	
Contractor Name:	EZRA ELYAHOU

ADJOINING PROPERTY FINDINGS

Date:	**3/19/2010**
Permit Type:	**EW**
Description:	**ALTERATION TYPE 2 - MECH/HVAC REPLACEMENT OF AIR CONDITIONING SYTEM ON ROOF OF 10TH AND 31ST FLOORS AS PER PLANS. NO CHANGE IN USE, EGRESS OR OCCUPANCY.**
Permit Description:	**EQUIPMENT WORK**
Work Class:	A2 - ALTERATION TYPE 2
Proposed Use:	MECHANICAL/HVAC
Permit Number:	120207016-01-EW-MH
Status:	ISSUED
Valuation:	$0.00
Contractor Company:	
Contractor Name:	NESTOR AVELLA

Date:	**3/15/2010**
Permit Type:	**ELECTRICAL**
Description:	
Permit Description:	
Work Class:	
Proposed Use:	
Permit Number:	Z124936
Status:	COMPLETED
Valuation:	$0.00
Contractor Company:	
Contractor Name:	HAZRAT RAMATALLI HAZRAT RAMATALLI

ADJOINING PROPERTY FINDINGS

Date:	**12/15/2009**
Permit Type:	**EW**
Description:	**ALTERATION TYPE 2 - DUNNAGE REPLACEMENT OF AIR CONDITIONING SYTEM ON ROOF OF 10TH AND 31ST FLOORS AS PER PLANS. NO CHANGE IN USE, EGRESS OR OCCUPANCY.**
Permit Description:	**EQUIPMENT WORK**
Work Class:	A2 - ALTERATION TYPE 2
Proposed Use:	OTHER CONSTRUCTION EQUIPMENT
Permit Number:	120207016-01-EW-OT
Status:	ISSUED
Valuation:	$0.00
Contractor Company:	
Contractor Name:	NESTOR AVELLA

Date:	**10/30/2009**
Permit Type:	**ELECTRICAL**
Description:	
Permit Description:	
Work Class:	
Proposed Use:	
Permit Number:	Z123763
Status:	COMPLETED
Valuation:	$0.00
Contractor Company:	
Contractor Name:	ALL-STAR ELEC'L SERVICES KEVIN GARRITY

ADJOINING PROPERTY FINDINGS

Date:	**10/16/2009**
Permit Type:	**EQ**
Description:	**ALTERATION TYPE 3 - CONSTRUCTION EQUIPMENT - SIDEWALK-SHED INSTALLATION OF 24 LINEAR FEET OF HEAVY DUTY SIDEWALK SHED FOR WORK BEING DONE AT 5TH FLOOR TERRACE. LIVE LOAD 300 PSF. SIDEWALK SHED SHALL COMPLY WITH CHAPTER #33 OF THE 2008 CODE. NO CHANGE IN USE, OCCUPANCY OR EGRESS UNDER THIS APPLICATION.**
Permit Description:	**CONSTRUCTION EQUIPMENT**
Work Class:	A3 - ALTERATION TYPE 3
Proposed Use:	SIDEWALK SHED
Permit Number:	120180455-01-EQ-SH
Status:	ISSUED
Valuation:	$0.00
Contractor Company:	
Contractor Name:	EDWARD KELLY JR

Date:	**10/14/2009**
Permit Type:	**ELECTRICAL**
Description:	
Permit Description:	
Work Class:	
Proposed Use:	
Permit Number:	Z123581
Status:	AWAITING INSPECTION REQUEST
Valuation:	$0.00
Contractor Company:	
Contractor Name:	SHUIR ELEC'L CONTR'S CORP DECLAN DELAHUNTY

ADJOINING PROPERTY FINDINGS

Date:	**9/30/2009**
Permit Type:	**ELECTRICAL**
Description:	
Permit Description:	
Work Class:	
Proposed Use:	
Permit Number:	Z123369
Status:	COMPLETED
Valuation:	$0.00
Contractor Company:	
Contractor Name:	ACCURATE ELEC'L CORP. BENJAMIN DREBIN

Date:	**8/26/2009**
Permit Type:	**EQ**
Description:	**ALTERATION TYPE 3 - CONSTRUCTION EQUIPMENT - SIDEWALK-SHED INSTALLATION OF A HEAVY DUTY SIDEWALK SHED APPROXIMATELY 60'LONG BY 20'WIDE BY 8'HIGH AS PER PLANS FROM CORNER OF BUILDING WEST TOWARD THE MIDDLE OF THE BUILING DURING FACADE RESTORATION.SIDEWALK SHED TO COMPLY WITH NEW YORK CITY CODE 2008,CHAPTER 33.NO CHANGES IN USE,EGRESS OR OCCUPANCY.**
Permit Description:	**CONSTRUCTION EQUIPMENT**
Work Class:	A3 - ALTERATION TYPE 3
Proposed Use:	SIDEWALK SHED
Permit Number:	120139634-01-EQ-SH
Status:	ISSUED
Valuation:	$0.00
Contractor Company:	
Contractor Name:	JONETTE OBER

ADJOINING PROPERTY FINDINGS

Date: **8/26/2009**
Permit Type: **ELECTRICAL**
Description:

Permit Description:
Work Class:
Proposed Use:
Permit Number: Z122957
Status: AWAITING INSPECTION REQUEST
Valuation: $0.00
Contractor Company:
Contractor Name: MARI ELEC. CONTR'S INC. JOHN MARI, JR.

Date: **5/4/2009**
Permit Type: **ELECTRICAL**
Description:

Permit Description:
Work Class:
Proposed Use:
Permit Number: Z121530
Status: COMPLETED
Valuation: $0.00
Contractor Company:
Contractor Name: FAS ELECTRIC, INC. ANATOLIY FINKEL, FAS ELECTRIC, INC. ALEX SHTRAMBRAND

Date: **4/28/2009**
Permit Type: **ELECTRICAL**
Description:

Permit Description:
Work Class:
Proposed Use:
Permit Number: Z121479
Status: COMPLETED
Valuation: $0.00
Contractor Company:
Contractor Name: HAZRAT RAMATALLI HAZRAT RAMATALLI

ADJOINING PROPERTY FINDINGS

Date: **2/3/2009**
Permit Type: **ELECTRICAL**
Description:

Permit Description:
Work Class:
Proposed Use:
Permit Number: Z120555
Status: CLOSED/CANCELLED
Valuation: $0.00
Contractor Company:
Contractor Name: HAZRAT RAMATALLI HAZRAT RAMATALLI

Date: **1/30/2009**
Permit Type: **EW**
Description: **ALTERATION TYPE 2 - GEN.CONSTRUCTN.**
FILING TO COMBINE APARTMENTS 10A & 10RWITH MINOR PARTITION WORK AS PER
PLANS FILED HEREWITH. NO CHANGE TO USE,EGRESS OR OCCUPANCY UNDER THIS APPLICATI
ON.

Permit Description: **EQUIPMENT WORK**
Work Class: A2 - ALTERATION TYPE 2
Proposed Use: OTHER CONSTRUCTION EQUIPMENT
Permit Number: 110078816-01-EW-OT
Status: ISSUED
Valuation: $0.00
Contractor Company:
Contractor Name: MIGUEL CERDA

ADJOINING PROPERTY FINDINGS

Date:	**8/28/2008**
Permit Type:	**EW**
Description:	**ALTERATION TYPE 2 - ARCHITECTURAL RENOVATION OF EXISTING APARTMENT #21E ON THE 21ST FLOOR. ARCHITECTURAL AND PLUMBING WORK. NO CHANGE OF USE, OCCUPANCY OR EGRESS.**
Permit Description:	**EQUIPMENT WORK**
Work Class:	A2 - ALTERATION TYPE 2
Proposed Use:	OTHER CONSTRUCTION EQUIPMENT
Permit Number:	110223455-01-EW-OT
Status:	ISSUED
Valuation:	$0.00
Contractor Company:	
Contractor Name:	DRAGAN STOJANOVIC OWNER 21 CHURCH STREET ELLENVILLE NY 12428

Date:	**8/20/2008**
Permit Type:	**PL**
Description:	**PLUMBING - ALTERATION TYPE 2 FILING TO COMBINE APARTMENTS 10A & 10RWITH MINOR PLUMBING WORK AS PER PLANS FILED HEREWITH. NO CHANGE TO USE,EGRESS OR OCCUPANCY UNDER THIS APPLICATI ON.**
Permit Description:	**PLUMBING**
Work Class:	A2 - ALTERATION TYPE 2
Proposed Use:	
Permit Number:	110078816-02-PL
Status:	ISSUED
Valuation:	$0.00
Contractor Company:	
Contractor Name:	MIKHAIL LITVINENKO

ADJOINING PROPERTY FINDINGS

Date: **3/24/2008**
Permit Type: **ELECTRICAL**
Description:

Permit Description:
Work Class:
Proposed Use:
Permit Number: Z115192
Status: AWAITING INSPECTION REQUEST
Valuation: $0.00
Contractor Company:
Contractor Name: P.S. MARCATO ELEV. CO INC PAUL CARTLIDGE

Date: **2/11/2008**
Permit Type: **ELECTRICAL**
Description:

Permit Description:
Work Class:
Proposed Use:
Permit Number: Z115951
Status: AWAITING INSPECTION REQUEST
Valuation: $0.00
Contractor Company:
Contractor Name: DERBY ELECTRIC INC. JOI BEARD

ADJOINING PROPERTY FINDINGS

Date:	**9/6/2007**
Permit Type:	**PL**
Description:	**PLUMBING - ALTERATION TYPE 2** **Herewith refiling for combination of apartments 29D/E in order to obtain proper signoffs. Fees for apartment combination paid under DOB application # 103306593 and 100443726. In addition filing for new renovation to existing bathroom. No change to use, egress or occupancy. Once bathroom renovation is complete old application for apartment for combination will be withdrawn.**
Permit Description:	**PLUMBING**
Work Class:	A2 - ALTERATION TYPE 2
Proposed Use:	
Permit Number:	104836581-01-PL
Status:	ISSUED
Valuation:	$0.00
Contractor Company:	
Contractor Name:	RUDOLPH SHLESINGER

Date:	**8/20/2007**
Permit Type:	**ELECTRICAL**
Description:	
Permit Description:	
Work Class:	
Proposed Use:	
Permit Number:	Z113417
Status:	AWAITING INSPECTION REQUEST
Valuation:	$0.00
Contractor Company:	
Contractor Name:	P.S. MARCATO ELEV. CO INC PAUL CARTLIDGE

ADJOINING PROPERTY FINDINGS

Date:	**8/1/2007**
Permit Type:	**ELECTRICAL**
Description:	
Permit Description:	
Work Class:	
Proposed Use:	
Permit Number:	Z113422
Status:	AWAITING INSPECTION REQUEST
Valuation:	$0.00
Contractor Company:	
Contractor Name:	HARRY DOROWSKY, LIC. ELEC HARRY DOROWSKY

Date:	**7/24/2007**
Permit Type:	**EW**
Description:	**ALTERATION TYPE 2 - GEN.CONSTRUCTN.** **Herewith refiling for combination of apartments 29D/E in order to obtain proper signoffs. Fees for apartment combination paid under DOB application # 103306593 and 100443726. In addition filing for new renovation to existing bathroom. No change to use, egress or occupancy. Once bathroom renovation is complete old application for apartment for combination will be withdrawn.**
Permit Description:	**EQUIPMENT WORK**
Work Class:	A2 - ALTERATION TYPE 2
Proposed Use:	OTHER CONSTRUCTION EQUIPMENT
Permit Number:	104836581-01-EW-OT
Status:	ISSUED
Valuation:	$0.00
Contractor Company:	
Contractor Name:	JOHN HULNE

ADJOINING PROPERTY FINDINGS

Date:	**6/12/2007**
Permit Type:	**EW**
Description:	**ALTERATION TYPE 2 - GC** **Interior renovation to include minor demo of existing construction, new partitions and plumbing as shown on plans filed herewith. No change in use, egress or occupancy.**
Permit Description:	**EQUIPMENT WORK**
Work Class:	A2 - ALTERATION TYPE 2
Proposed Use:	OTHER CONSTRUCTION EQUIPMENT
Permit Number:	104717905-01-EW-OT
Status:	ISSUED
Valuation:	$0.00
Contractor Company:	
Contractor Name:	ALEX GIALAS

Date:	**5/7/2007**
Permit Type:	**PL**
Description:	**PLUMBING - ALTERATION TYPE 2** **Interior renovation to include minor demo of existing construction, new partitions and plumbing as shown on plans filed herewith. No change in use, egress or occupancy.**
Permit Description:	**PLUMBING**
Work Class:	A2 - ALTERATION TYPE 2
Proposed Use:	
Permit Number:	104717905-01-PL
Status:	ISSUED
Valuation:	$0.00
Contractor Company:	
Contractor Name:	ANTHONY SANSEVERINO

ADJOINING PROPERTY FINDINGS

Date:	**2/27/2007**
Permit Type:	**PL**
Description:	**PLUMBING - ALTERATION TYPE 2** **Combination and renovation of apartment #6G and #6H on the 6th floor. Minor architectural and plumbing work. No change of use or occupancy or egress.**
Permit Description:	**PLUMBING**
Work Class:	A2 - ALTERATION TYPE 2
Proposed Use:	
Permit Number:	104542210-01-PL
Status:	ISSUED
Valuation:	$0.00
Contractor Company:	
Contractor Name:	LOUIS ABRAMO

Date:	**1/30/2007**
Permit Type:	**ELECTRICAL**
Description:	
Permit Description:	
Work Class:	
Proposed Use:	
Permit Number:	Z110674
Status:	COMPLETED
Valuation:	$0.00
Contractor Company:	
Contractor Name:	GSA ELECTRIC CORP. ALBERT MARGOLIN

ADJOINING PROPERTY FINDINGS

Date:	**9/5/2006**
Permit Type:	**EW**
Description:	**ALTERATION TYPE 2 - GEN.CONSTRUCTN.** **Combination and renovation of apartment #6G and #6H on the 6th floor. Minor architectural and plumbing work. No change of use or occupancy or egress.**
Permit Description:	**EQUIPMENT WORK**
Work Class:	A2 - ALTERATION TYPE 2
Proposed Use:	OTHER CONSTRUCTION EQUIPMENT
Permit Number:	104542210-01-EW-OT
Status:	ISSUED
Valuation:	$0.00
Contractor Company:	
Contractor Name:	GREG PISARCZYK

Date:	**12/2/2005**
Permit Type:	**EW**
Description:	**ALTERATION TYPE 2 - GC** **Demolition of interior non-loadbearing partitions; construction of new partitions; installation of plumbing fixtures; no change to use, egress or occupancy.**
Permit Description:	**EQUIPMENT WORK**
Work Class:	A2 - ALTERATION TYPE 2
Proposed Use:	OTHER CONSTRUCTION EQUIPMENT
Permit Number:	104279120-01-EW-OT
Status:	ISSUED
Valuation:	$0.00
Contractor Company:	
Contractor Name:	CHRIS MCGUIRE

ADJOINING PROPERTY FINDINGS

Date:	**10/21/2005**
Permit Type:	**EW**
Description:	**ALTERATION TYPE 2 - GEN.CONSTRUCTN.** **Plumbing fixture replacements and minor partition work. No change in ocupancy use or egress.**
Permit Description:	**EQUIPMENT WORK**
Work Class:	A2 - ALTERATION TYPE 2
Proposed Use:	OTHER CONSTRUCTION EQUIPMENT
Permit Number:	104261308-01-EW-OT
Status:	ISSUED
Valuation:	$0.00
Contractor Company:	
Contractor Name:	DANIEL MURPHY

Date:	**10/17/2005**
Permit Type:	**EW**
Description:	**ALTERATION TYPE 2 - GC** **RENOVATION OF EXISTING CONDOMINIUM (STE 10F). REPLACEMENT OF CEILING, FLOORING** **AND PLUMBING FIXTURE. NO CHANGE IN USE, OCCUPANCY OR EGRESS IS INVOLVED UNDER** **THIS APPLICATION.**
Permit Description:	**EQUIPMENT WORK**
Work Class:	A2 - ALTERATION TYPE 2
Proposed Use:	OTHER CONSTRUCTION EQUIPMENT
Permit Number:	104258287-01-EW-OT
Status:	ISSUED
Valuation:	$0.00
Contractor Company:	
Contractor Name:	JIN KIM

ADJOINING PROPERTY FINDINGS

Date:	**4/6/2005**
Permit Type:	**EW**
Description:	**ALTERATION TYPE 2 - GEN.CONSTRUCTN.** **Renovate Apt. 23G. Work to include generAL CONSTRUCTION. NO CHANGE to use, egress or occupancy.**
Permit Description:	**EQUIPMENT WORK**
Work Class:	A2 - ALTERATION TYPE 2
Proposed Use:	OTHER CONSTRUCTION EQUIPMENT
Permit Number:	104035713-01-EW-OT
Status:	ISSUED
Valuation:	$0.00
Contractor Company:	
Contractor Name:	ABRAHAM FLORES

Date:	**3/9/2004**
Permit Type:	**PL**
Description:	**PLUMBING - ALTERATION TYPE 2** **REspectfully propose cobination of apartments 29D & 29E as shown, removaing one** **kitchen and renovating existing kitchen and baths as per plans.**
Permit Description:	**PLUMBING**
Work Class:	A2 - ALTERATION TYPE 2
Proposed Use:	
Permit Number:	103306593-01-PL
Status:	ISSUED
Valuation:	$0.00
Contractor Company:	
Contractor Name:	MARIO MORAMARCO

ADJOINING PROPERTY FINDINGS

Date:	**7/18/2003**
Permit Type:	**PL**
Description:	**PLUMBING - ALTERATION TYPE 2** **Filing for combination of apartments F & G and existing interior partition demolition, removal of existing doors, bathtub , lavatory and toilet. Install new interior partitions and new door. No change in existing plumbing system as per plans. No change in use, egress or occupancy.**
Permit Description:	**PLUMBING**
Work Class:	A2 - ALTERATION TYPE 2
Proposed Use:	
Permit Number:	103266430-01-PL
Status:	ISSUED
Valuation:	$0.00
Contractor Company:	
Contractor Name:	THEODORE WAGNER

Date:	**3/25/2003**
Permit Type:	**EW**
Description:	**ALTERATION TYPE 2 - PARTITIONS** **REspectfully propose cobination of apartments 29D & 29E as shown, removaing one** **kitchen and renovating existing kitchen and baths as per plans.**
Permit Description:	**EQUIPMENT WORK**
Work Class:	A2 - ALTERATION TYPE 2
Proposed Use:	OTHER CONSTRUCTION EQUIPMENT
Permit Number:	103306593-01-EW-OT
Status:	ISSUED
Valuation:	$0.00
Contractor Company:	
Contractor Name:	PETE MACCHIA

ADJOINING PROPERTY FINDINGS

Date:	**3/18/2003**
Permit Type:	**EW**
Description:	**ALTERATION TYPE 2 - GEN.CONSTRUCTN.** **Filing for combination of apartments F & G and existing interior partition demolition, removal of existing doors, bathtub , lavatory and toilet. Install new interior partitions and new door. No change in existing plumbing system as per plans. No change in use, egress or occupancy.**
Permit Description:	**EQUIPMENT WORK**
Work Class:	A2 - ALTERATION TYPE 2
Proposed Use:	OTHER CONSTRUCTION EQUIPMENT
Permit Number:	103266430-01-EW-OT
Status:	ISSUED
Valuation:	$0.00
Contractor Company:	
Contractor Name:	STARVOS MICHAILIDIS

Date:	**2/17/2003**
Permit Type:	**ELECTRICAL**
Description:	
Permit Description:	
Work Class:	
Proposed Use:	
Permit Number:	Z095023
Status:	COMPLETED
Valuation:	$0.00
Contractor Company:	
Contractor Name:	VENUS ELECT'L CONTRS INC. NICOLAS CHRYSSIADIS, VENUS ELECT'L CONTRS INC. S SIEGEL, VENUS ELECT'L CON

ADJOINING PROPERTY FINDINGS

Date:	**12/7/2001**
Permit Type:	**EW**
Description:	**ALTERATION TYPE 2 - FACADE REPAIRS** **EXTERIOR REPAIRWORK AS PER PLANS FILED H EREWITH NOCHANGE TO EGRESS USE** **R OCCUPANCY**
Permit Description:	**EQUIPMENT WORK**
Work Class:	A2 - ALTERATION TYPE 2
Proposed Use:	OTHER CONSTRUCTION EQUIPMENT
Permit Number:	102975684-01-EW-OT
Status:	ISSUED
Valuation:	$0.00
Contractor Company:	
Contractor Name:	GEORGE YORK

Date:	**4/10/2001**
Permit Type:	**EQ**
Description:	**ALTERATION TYPE 3 - CONSTRUCTION EQUIPMENT - SIDEWALK-SHED** **8INSTALL HEAVY DUTY SIDEWALK SHED :500' LONG** **NO CHANGE IN USE, EGRESS, OR OCCUPANCY.** **WORK SHALL COMPLY WITH LL33/91.**
Permit Description:	**CONSTRUCTION EQUIPMENT**
Work Class:	A3 - ALTERATION TYPE 3
Proposed Use:	SIDEWALK SHED
Permit Number:	102633964-01-EQ-SH
Status:	ISSUED
Valuation:	$0.00
Contractor Company:	
Contractor Name:	JERIMIAH HARRINGTON

ADJOINING PROPERTY FINDINGS

Date:	**10/4/2000**
Permit Type:	**PL**
Description:	**PLUMBING - ALTERATION TYPE 2** **Renovation and combination of apartments #24A & #24B into one, as per TPPN 3/97.** **Work to include minor interior demolition, general construction, modification to plumbing system and related piping, and mechanical ductwork for toilet and bath room exhaust, as per plans filed herewith. No change in use, egress or occupancy.**
Permit Description:	**PLUMBING**
Work Class:	A2 - ALTERATION TYPE 2
Proposed Use:	
Permit Number:	102745816-01-PL
Status:	ISSUED
Valuation:	$0.00
Contractor Company:	
Contractor Name:	CARL TERMINE

Date:	**8/24/2000**
Permit Type:	**EW**
Description:	**ALTERATION TYPE 2 - MECH/HVAC** **Renovation and combination of apartments #24A & #24B into one, as per TPPN 3/97.** **Work to include minor interior demolition, general construction, modification to plumbing system and related piping, and mechanical ductwork for toilet and bath room exhaust, as per plans filed herewith. No change in use, egress or occupancy.**
Permit Description:	**EQUIPMENT WORK**
Work Class:	A2 - ALTERATION TYPE 2
Proposed Use:	MECHANICAL/HVAC
Permit Number:	102745816-01-EW-MH
Status:	ISSUED
Valuation:	$0.00
Contractor Company:	
Contractor Name:	ALEX CHAN

ADJOINING PROPERTY FINDINGS

Date:	**8/24/2000**
Permit Type:	**EW**
Description:	**ALTERATION TYPE 2 - G.C.** **Renovation and combination of apartments #24A & #24B into one, as per TPPN 3/97.** **Work to include minor interior demolition, general construction, modification to plumbing system and related piping, and mechanical ductwork for toilet and bath room exhaust, as per plans filed herewith. No change in use, egress or occupancy.**
Permit Description:	**EQUIPMENT WORK**
Work Class:	A2 - ALTERATION TYPE 2
Proposed Use:	OTHER CONSTRUCTION EQUIPMENT
Permit Number:	102745816-01-EW-OT
Status:	ISSUED
Valuation:	$0.00
Contractor Company:	
Contractor Name:	ALEX CHAN

Date:	**8/10/2000**
Permit Type:	**PL**
Description:	**PLUMBING - ALTERATION TYPE 2** **Remove & erect existing partitions, change layout of kitchen & bathroom**
Permit Description:	**PLUMBING**
Work Class:	A2 - ALTERATION TYPE 2
Proposed Use:	
Permit Number:	102636042-01-PL
Status:	REISSUED
Valuation:	$0.00
Contractor Company:	
Contractor Name:	RICHARD J CORCORAN

ADJOINING PROPERTY FINDINGS

Date: **8/8/2000**
Permit Type: **ELECTRICAL**
Description:

Permit Description:
Work Class:
Proposed Use:
Permit Number: Z084303
Status: COMPLETED
Valuation: $0.00
Contractor Company:
Contractor Name: RESPONSE ELECTRIC INC. JOHN IZZO

Date: **7/25/2000**
Permit Type: **EW**
Description: **ALTERATION TYPE 2 - GEN CONST.**
Remove & erect existing partitions, change layout of kitchen & bathroom

Permit Description: **EQUIPMENT WORK**
Work Class: A2 - ALTERATION TYPE 2
Proposed Use: OTHER CONSTRUCTION EQUIPMENT
Permit Number: 102636042-01-EW-OT
Status: ISSUED
Valuation: $0.00
Contractor Company:
Contractor Name: EDUARD MALUSHI

ADJOINING PROPERTY FINDINGS

Date:	**7/14/2000**
Permit Type:	**PL**
Description:	**PLUMBING - ALTERATION TYPE 2** **Demolition of interior partiton and eliminate one lavatory and replace existing lavatory and water closet with new on existing roughing. No change od use egres s or occupancy.**
Permit Description:	**PLUMBING**
Work Class:	A2 - ALTERATION TYPE 2
Proposed Use:	
Permit Number:	102619999-01-PL
Status:	ISSUED
Valuation:	$0.00
Contractor Company:	
Contractor Name:	THOMAS MULLIGAN,JR.

Date:	**6/30/2000**
Permit Type:	**EW**
Description:	**ALTERATION TYPE 2 - GEN.CONSTRUCTN.** **Demolition of interior partiton and eliminate one lavatory and replace existing lavatory and water closet with new on existing roughing. No change od use egres s or occupancy.**
Permit Description:	**EQUIPMENT WORK**
Work Class:	A2 - ALTERATION TYPE 2
Proposed Use:	OTHER CONSTRUCTION EQUIPMENT
Permit Number:	102619999-01-EW-OT
Status:	ISSUED
Valuation:	$0.00
Contractor Company:	
Contractor Name:	PAUL BOKUN

ADJOINING PROPERTY FINDINGS

Date:	**6/14/2000**
Permit Type:	**PL**
Description:	**PLUMBING - ALTERATION TYPE 2** **Legally combine apartments 14C and 14D. Remove existing non-bearing partitions, door and kitchenette as indicated on plans. Install new non-bearing interior partitions as indicated on plans. NO CHANGE IN USE OCCUPANCY OR EGRESS**
Permit Description:	**PLUMBING**
Work Class:	A2 - ALTERATION TYPE 2
Proposed Use:	
Permit Number:	102825034-01-PL
Status:	ISSUED
Valuation:	$0.00
Contractor Company:	
Contractor Name:	CARL TERMINE

Date:	**3/16/2000**
Permit Type:	**PL**
Description:	**PLUMBING - ALTERATION TYPE 2** **Various partition and plumbing changes on part of 34th floor in order to combine Apartments #34D & #34C. No change in egress, use or occupancy.**
Permit Description:	**PLUMBING**
Work Class:	A2 - ALTERATION TYPE 2
Proposed Use:	
Permit Number:	102464986-01-PL
Status:	ISSUED
Valuation:	$0.00
Contractor Company:	
Contractor Name:	ANDREW VASCELLARO

ADJOINING PROPERTY FINDINGS

Date:	**1/24/2000**
Permit Type:	**EW**
Description:	**ALTERATION TYPE 2 - CONST.** **Legally combine apartments 14C and 14D. Remove existing non-bearing partitions, door and kitchenette as indicated on plans. Install new non-bearing interior partitions as indicated on plans. NO CHANGE IN USE OCCUPANCY OR EGRESS**

Permit Description:	**EQUIPMENT WORK**
Work Class:	A2 - ALTERATION TYPE 2
Proposed Use:	OTHER CONSTRUCTION EQUIPMENT
Permit Number:	102825034-01-EW-OT
Status:	ISSUED
Valuation:	$0.00
Contractor Company:	
Contractor Name:	ELAINE HUDSON

Date:	**9/1/1999**
Permit Type:	**EW**
Description:	**ALTERATION TYPE 2 - PARTITIONS** **Various partition and plumbing changes on part of 34th floor in order to combine Apartments #34D & #34C. No change in egress, use or occupancy.**

Permit Description:	**EQUIPMENT WORK**
Work Class:	A2 - ALTERATION TYPE 2
Proposed Use:	OTHER CONSTRUCTION EQUIPMENT
Permit Number:	102464986-01-EW-OT
Status:	ISSUED
Valuation:	$0.00
Contractor Company:	
Contractor Name:	JACK BATTAGLIA

ADJOINING PROPERTY FINDINGS

Date: **1/23/1998**
Permit Type: **ELECTRICAL**
Description:

Permit Description:
Work Class:
Proposed Use:
Permit Number: Z073429
Status: AWAITING INSPECTION REQUEST
Valuation: $0.00
Contractor Company:
Contractor Name: JOSEPH WEINSTEIN ELECTRIC MARTIN WEINSTEIN

Date: **2/5/1997**
Permit Type: **EW**
Description: **ALTERATION TYPE 2 - GEN.CONSTRUCTN.**
TO INSTALL MICROWAVE ANTENNA WITH STRUCT URAL SUPPORT FOR CABLE TV FOR
TENANT USE ONLY. NO CHANGE IN USE, EGRESS OR OCCUPANCY.

Permit Description: **EQUIPMENT WORK**
Work Class: A2 - ALTERATION TYPE 2
Proposed Use: OTHER CONSTRUCTION EQUIPMENT
Permit Number: 101848994-01-EW-OT
Status: ISSUED
Valuation: $0.00
Contractor Company:
Contractor Name: DAVID HERZ

ADJOINING PROPERTY FINDINGS

Date:	**7/5/1994**
Permit Type:	**ELECTRICAL**
Description:	
Permit Description:	
Work Class:	
Proposed Use:	
Permit Number:	Z057771
Status:	COMPLETED
Valuation:	$0.00
Contractor Company:	
Contractor Name:	BARTH-GROSS ELEC. CO., IN STANLEY BARTH, BARTH-GROSS ELEC. CO., IN ROY BARTH

Date:	**4/21/1994**
Permit Type:	**EW**
Description:	**ALTERATION TYPE 2 - GEN CONST REPLACEMENT OF COPING STONES ON TERRACE LEVELS,SPOT REPAIRS OF FACE MASO NRY & SPOT CONCRETE PATCHING AS REQUIRED & AS INDICATED ON DRAWINGS FILED HER TH.NO CHANGE IN USE,EGRESS OR OCCUANCY F ILED UNDER THIS APPLICATION .SIDEWALK D FILED UNDER APPLICATION #100246672.**
Permit Description:	**EQUIPMENT WORK**
Work Class:	A2 - ALTERATION TYPE 2
Proposed Use:	OTHER CONSTRUCTION EQUIPMENT
Permit Number:	100332105-01-EW-OT
Status:	ISSUED, REISSUED
Valuation:	$0.00
Contractor Company:	
Contractor Name:	ANTHONY COLAO PROFESSIONAL ENGINEER

ADJOINING PROPERTY FINDINGS

Date:	**3/17/1993**
Permit Type:	**SG**
Description:	**SIGN - ERECT ILLUMINATED SIGN- PARALLEL TO WALL 12' 4' PARK ENTER 97 ST.**
Permit Description:	**SIGN**
Work Class:	SG - SIGN
Proposed Use:	
Permit Number:	100590111-01-SG
Status:	ISSUED
Valuation:	$0.00
Contractor Company:	
Contractor Name:	ALFRED HIGGER

Date:	**12/14/1992**
Permit Type:	**ELECTRICAL**
Description:	
Permit Description:	
Work Class:	
Proposed Use:	
Permit Number:	Z049978
Status:	COMPLETED
Valuation:	$0.00
Contractor Company:	
Contractor Name:	ARTEMIS ELECTL CONTRG INC A GIANNAKOPOULOS

ADJOINING PROPERTY FINDINGS

Date:	**12/10/1992**
Permit Type:	**PL**
Description:	**PLUMBING - ALTERATION TYPE 2** **INTERIOR RENOVATION OF EXISTING CLASS "A " APT 25E&F: INSTALLATION OF C** **NVENIENCE DOOR BETWEEN APTS, MINOR PLUMB ING WORK. NO CHANGE OF USE, OCCUPANCY** **R EGRESS THIS APPL.**
Permit Description:	**PLUMBING**
Work Class:	A2 - ALTERATION TYPE 2
Proposed Use:	
Permit Number:	100488839-01-PL
Status:	ISSUED
Valuation:	$0.00
Contractor Company:	
Contractor Name:	ROBERT A MIDROY

Date:	**12/3/1992**
Permit Type:	**EW**
Description:	**ALTERATION TYPE 2 - PARTITIONS** **INTERIOR RENOVATION OF EXISTING CLASS "A " APT 25E&F: INSTALLATION OF C** **NVENIENCE DOOR BETWEEN APTS, MINOR PLUMB ING WORK. NO CHANGE OF USE, OCCUPANCY** **R EGRESS THIS APPL.**
Permit Description:	**EQUIPMENT WORK**
Work Class:	A2 - ALTERATION TYPE 2
Proposed Use:	OTHER CONSTRUCTION EQUIPMENT
Permit Number:	100488839-01-EW-OT
Status:	ISSUED
Valuation:	$0.00
Contractor Company:	
Contractor Name:	ERNIE DRIGGERS

ADJOINING PROPERTY FINDINGS

Date: **10/23/1992**
Permit Type: **ELECTRICAL**
Description:

Permit Description:
Work Class:
Proposed Use:
Permit Number: Z049175
Status: COMPLETED
Valuation: $0.00
Contractor Company:
Contractor Name: KATZ ELECTRIC CO., INC. F KATZ

Date: **5/31/1991**
Permit Type: **ELECTRICAL**
Description:

Permit Description:
Work Class:
Proposed Use:
Permit Number: Z041190
Status: COMPLETED
Valuation: $0.00
Contractor Company:
Contractor Name: DATA ELECTRICAL CONTRS., E FITZGERALD

Date: **7/18/1988**
Permit Type: **ELECTRICAL**
Description:

Permit Description:
Work Class:
Proposed Use:
Permit Number: Z020824
Status: COMPLETED
Valuation: $0.00
Contractor Company:
Contractor Name: REITER ELECTRIC, INC. LAURENCE REITER, REITER ELECTRIC, INC. S WARSHAW

ADJOINING PROPERTY FINDINGS

Date: **5/10/1988**
Permit Type: **ELECTRICAL**
Description:

Permit Description:
Work Class:
Proposed Use:
Permit Number: Z019326
Status: COMPLETED
Valuation: $0.00
Contractor Company:
Contractor Name: REITER ELECTRIC, INC. LAURENCE REITER, REITER ELECTRIC, INC. S WARSHAW

Date: **4/8/1988**
Permit Type: **ELECTRICAL**
Description:

Permit Description:
Work Class:
Proposed Use:
Permit Number: Z019743
Status: COMPLETED
Valuation: $0.00
Contractor Company:
Contractor Name: SIEGEL DIASAK ELECTRICAL S SIEGEL, SIEGEL DIASAK ELECTRICAL GEORGE SAKELLARIS

Date: **11/12/1986**
Permit Type: **ELECTRICAL**
Description:

Permit Description:
Work Class:
Proposed Use:
Permit Number: Z005704
Status: COMPLETED
Valuation: $0.00
Contractor Company:
Contractor Name: E-J ELEC. INSTALLATION CO J. ROBERT MANN, JR., E-J ELEC. INSTALLATION CO ANTHONY MANN

ADJOINING PROPERTY FINDINGS

Date: **12/19/1984**
Permit Type: **ELECTRICAL**
Description:

Permit Description:
Work Class:
Proposed Use:
Permit Number: 022821
Status: COMPLETED
Valuation: $0.00
Contractor Company:
Contractor Name: SIMPSON ELECTRIC CORP. H SIMPSON, SIMPSON ELECTRIC CORP. BRACH SIMPSON

Date: **12/19/1984**
Permit Type: **ELECTRICAL**
Description:

Permit Description:
Work Class:
Proposed Use:
Permit Number: 022872
Status: COMPLETED
Valuation: $0.00
Contractor Company:
Contractor Name: SIMPSON ELECTRIC CORP. H SIMPSON, SIMPSON ELECTRIC CORP. BRACH SIMPSON

ADJOINING PROPERTY FINDINGS

301 W 96TH ST

Date:	**8/22/2017**
Permit Type:	**PL**
Description:	**PLUMBING - ALTERATION TYPE 2** **INTERIOR RENOVATION TO APT #2W ON THE 2ND FLOOR OF EXISTING BUILDING. PARTITION** **AND PLUMBING WORK, ALL AS PER PLAN. NO CHANGE IN EGRESS, USE OR OCCUPANCY UNDER** **THIS APPLICATION.**
Permit Description:	**PLUMBING**
Work Class:	A2 - ALTERATION TYPE 2
Proposed Use:	
Permit Number:	123086640-01-PL
Status:	ISSUED
Valuation:	$0.00
Contractor Company:	
Contractor Name:	SIMON HUNG

Date:	**6/6/2017**
Permit Type:	**EW**
Description:	**ALTERATION TYPE 2 - GEN. CONSTR.** **INTERIOR RENOVATION TO APT #2W ON THE 2ND FLOOR OF EXISTING BUILDING. PARTITION** **AND PLUMBING WORK, ALL AS PER PLAN. NO CHANGE IN EGRESS, USE OR OCCUPANCY UNDER** **THIS APPLICATION.**
Permit Description:	**EQUIPMENT WORK**
Work Class:	A2 - ALTERATION TYPE 2
Proposed Use:	OTHER CONSTRUCTION EQUIPMENT
Permit Number:	123086640-01-EW-OT
Status:	ISSUED
Valuation:	$0.00
Contractor Company:	
Contractor Name:	MARK SCHARFMAN

ADJOINING PROPERTY FINDINGS

Date:	**5/17/2017**
Permit Type:	**EW**
Description:	**ALTERATION TYPE 2 - FIRE SUPPRESSION RESPECTFULLY SUBMITTING APPLICATION FOR NEW FIRE SUPPRESSION SYSTEM. ALL COOKING EQUIPMENT AND GAS SHUT-OFF VALVE FILED UNDER APPLICATION #140610756. ALL WORK TO DONE AS PER PLANS.**
Permit Description:	**EQUIPMENT WORK**
Work Class:	A2 - ALTERATION TYPE 2
Proposed Use:	FIRE SUPPRESSION
Permit Number:	140637684-01-EW-FP
Status:	ISSUED
Valuation:	$0.00
Contractor Company:	
Contractor Name:	MICHAEL J KERR

Date:	**3/27/2017**
Permit Type:	**EW**
Description:	**ALTERATION TYPE 2 - MECH/HVAC RESPECTFULLY SUBMITTING APPLICATION FOR INTERIOR RENOVATION OF EXISTING COMMERCIAL SPACE AS PER CERTIFICATE OF OCCUPANCY # 14465. NO CHANGE IN USE, EGRESS OR OCCUPANCY. ALL WORK TO BE DONE AS PER PLANS.**
Permit Description:	**EQUIPMENT WORK**
Work Class:	A2 - ALTERATION TYPE 2
Proposed Use:	MECHANICAL/HVAC
Permit Number:	140610756-01-EW-MH
Status:	ISSUED
Valuation:	$0.00
Contractor Company:	
Contractor Name:	CARLOS BOLANOS

ADJOINING PROPERTY FINDINGS

Date:	**3/22/2017**
Permit Type:	**PL**
Description:	**PLUMBING - ALTERATION TYPE 2** **RESPECTFULLY SUBMITTING APPLICATION FOR INTERIOR RENOVATION OF EXISTING** **COMMERCIAL SPACE AS PER CERTIFICATE OF OCCUPANCY # 14465. NO CHANGE IN USE,** **EGRESS OR OCCUPANCY. ALL WORK TO BE DONE AS PER PLANS.**
Permit Description:	**PLUMBING**
Work Class:	A2 - ALTERATION TYPE 2
Proposed Use:	
Permit Number:	140610756-01-PL
Status:	ISSUED
Valuation:	$0.00
Contractor Company:	
Contractor Name:	TRELDON MCMILLAN

Date:	**2/2/2017**
Permit Type:	**EW**
Description:	**ALTERATION TYPE 2 - GEN. CONSTR.** **RESPECTFULLY SUBMITTING APPLICATION FOR INTERIOR DEMOLITION OF NON LOAD BEARING** **WALLS OF EXISTING COMMERCIAL SPACE AS PER CERTIFICATE OF OCCUPANCY # 14465. NO** **CHANGE IN USE, EGRESS OR OCCUPANCY. ALL WORK TO BE DONE AS PER PLANS.**
Permit Description:	**EQUIPMENT WORK**
Work Class:	A2 - ALTERATION TYPE 2
Proposed Use:	OTHER CONSTRUCTION EQUIPMENT
Permit Number:	140590714-01-EW-OT
Status:	ISSUED
Valuation:	$0.00
Contractor Company:	
Contractor Name:	CARLOS BOLANOS

ADJOINING PROPERTY FINDINGS

Date:	**1/13/2017**
Permit Type:	**EW**
Description:	**ALTERATION TYPE 2 - GEN. CONSTR. FILING FOR MINOR INTERIOR RENOVATION AND PLUMBING. WORK TO INCLUDE DEMOLITION OF PARTIAL INTERIOR WALLS AND PLUMBING, INSTALLATION OF INTERIOR WALLS, NEW FLOOR, WALL AND CEILING FINISHES AND INSTALLATION OF NEW PLUMBING FIXTURES. NO CHANGE TO USE EGRESS AND OCCUPANCY.**
Permit Description:	**EQUIPMENT WORK**
Work Class:	A2 - ALTERATION TYPE 2
Proposed Use:	OTHER CONSTRUCTION EQUIPMENT
Permit Number:	122717747-01-EW-OT
Status:	ISSUED
Valuation:	$0.00
Contractor Company:	
Contractor Name:	MARK SCHARFMAN

Date:	**7/28/2016**
Permit Type:	**EW**
Description:	**ALTERATION TYPE 2 - PATCHING REPLACE EXISTING HOT & COLD WATER PIPING THROUGHOUT BUILDING. REPLACE RISERS,OVERHEAD, MAIN BRANCHES IN ENTIRE BUILDING. GAS WORK-AT APTS 1W, 3W, 3E, 4W, 5W, 5E CUT AND CAP ALL GAS LINES TO THESE APTS**
Permit Description:	**EQUIPMENT WORK**
Work Class:	A2 - ALTERATION TYPE 2
Proposed Use:	OTHER CONSTRUCTION EQUIPMENT
Permit Number:	122638066-01-EW-OT
Status:	ISSUED
Valuation:	$0.00
Contractor Company:	
Contractor Name:	MICHAEL FEIGENBAUM

ADJOINING PROPERTY FINDINGS

Date:	**7/28/2016**
Permit Type:	**PL**
Description:	**PLUMBING - ALTERATION TYPE 2** **REPLACE EXISTING HOT & COLD WATER PIPING THROUGHOUT BUILDING. REPLACE** **RISERS,OVERHEAD, MAIN BRANCHES IN ENTIRE BUILDING. GAS WORK-AT APTS 1W, 3W, 3E,** **4W, 5W, 5E CUT AND CAP ALL GAS LINES TO THESE APTS**
Permit Description:	**PLUMBING**
Work Class:	A2 - ALTERATION TYPE 2
Proposed Use:	
Permit Number:	122638066-01-PL
Status:	ISSUED
Valuation:	$0.00
Contractor Company:	
Contractor Name:	MICHAEL FEIGENBAUM

Date:	**6/30/2016**
Permit Type:	**PL**
Description:	**PLUMBING - ALTERATION TYPE 2** **FILING FOR MINOR INTERIOR RENOVATION AND PLUMBING. WORK TO INCLUDE DEMOLITION OF** **PARTIAL INTERIOR WALLS AND PLUMBING, INSTALLATION OF INTERIOR WALLS, NEW FLOOR,** **WALL AND CEILING FINISHES AND INSTALLATION OF NEW PLUMBING FIXTURES. NO CHANGE** **TO USE EGRESS AND OCCUPANCY.**
Permit Description:	**PLUMBING**
Work Class:	A2 - ALTERATION TYPE 2
Proposed Use:	
Permit Number:	122717747-01-PL
Status:	ISSUED
Valuation:	$0.00
Contractor Company:	
Contractor Name:	MICHAEL FEIGENBAUM

ADJOINING PROPERTY FINDINGS

Date:	**6/30/2016**
Permit Type:	**EQ**
Description:	**ALTERATION TYPE 3 - CONSTRUCTION EQUIPMENT - SCAFFOLD INSTALLATION OF TEMPORARY PIPE SCAFFOLD AS PER PLAN SUBMITTED. WORK SHALL COMPLY WITH 2014 BUILDING CODES CHAPTER 33. NO CHANGE IN USE, EGRESS OR OCCUPANCY.**
Permit Description:	**CONSTRUCTION EQUIPMENT**
Work Class:	A3 - ALTERATION TYPE 3
Proposed Use:	SCAFFOLD
Permit Number:	140512274-01-EQ-SF
Status:	ISSUED
Valuation:	$0.00
Contractor Company:	
Contractor Name:	PHILIP SUSI

Date:	**6/28/2016**
Permit Type:	**EQ**
Description:	**ALTERATION TYPE 3 - CONSTRUCTION EQUIPMENT - SIDEWALK-SHED INSTALLATION OF TEMPORARY SIDEWALK SHED AS PER PLAN SUBMITTED. WORK SHALL COMPLY WITH 2014 BUILDING CODES CHAPTER 33. NO CHANGE IN USE, EGRESS OR OCCUPANCY.**
Permit Description:	**CONSTRUCTION EQUIPMENT**
Work Class:	A3 - ALTERATION TYPE 3
Proposed Use:	SIDEWALK SHED
Permit Number:	140512112-01-EQ-SH
Status:	ISSUED
Valuation:	$0.00
Contractor Company:	
Contractor Name:	PHILIP SUSI

ADJOINING PROPERTY FINDINGS

Date: **6/21/2016**
Permit Type: **ELECTRICAL**
Description:

Permit Description:
Work Class: ACTIVE
Proposed Use:
Permit Number: Z155692
Status: AWAITING INSPECTION REQUEST
Valuation: $0.00
Contractor Company:
Contractor Name:

Date: **6/6/2016**
Permit Type: **ELECTRICAL**
Description:

Permit Description:
Work Class: ACTIVE
Proposed Use:
Permit Number: Z155474
Status: AWAITING INSPECTION REQUEST
Valuation: $0.00
Contractor Company:
Contractor Name:

Date: **11/5/1997**
Permit Type: **ELECTRICAL**
Description:

Permit Description:
Work Class:
Proposed Use:
Permit Number: Z072513
Status: VIOLATN PENDING AT CONTRACTOR
Valuation: $0.00
Contractor Company:
Contractor Name: JOHN A. DONADIO ELEC. CO. JOHN DONADIO

ADJOINING PROPERTY FINDINGS

Date: **4/10/1991**
Permit Type: **ELECTRICAL**
Description:

Permit Description:
Work Class:
Proposed Use:
Permit Number: Z040102
Status: COMPLETED
Valuation: $0.00
Contractor Company:
Contractor Name: KIRK ELECTRIC CO., INC. JOHN KIRK

303 W 96TH ST

Date: **7/16/2014**
Permit Type: **ELECTRICAL**
Description:

Permit Description:
Work Class: REHABILITATION
Proposed Use:
Permit Number: Z145165
Status: Closed
Valuation: $0.00
Contractor Company:
Contractor Name: DELTA PHASE ELEC'L CORP. ANTHONY SARACENI

ADJOINING PROPERTY FINDINGS

Date: **3/8/2010**
Permit Type: **EW**
Description: **ALTERATION TYPE 2 - STRUCTURAL**
STRUCTURAL STEEL REPAIRS. NO CHANGE TO EGRESS, USE OR OCCUPANCY.

Permit Description: **EQUIPMENT WORK**
Work Class: A2 - ALTERATION TYPE 2
Proposed Use: OTHER CONSTRUCTION EQUIPMENT
Permit Number: 120054154-01-EW-OT
Status: ISSUED
Valuation: $0.00
Contractor Company:
Contractor Name: GERARD VALENTE

Date: **4/3/2005**
Permit Type: **ELECTRICAL**
Description:

Permit Description:
Work Class:
Proposed Use:
Permit Number: Z104219
Status: COMPLETED
Valuation: $0.00
Contractor Company:
Contractor Name: IRWIN ELECTR'L CONTR'S, I IRWIN GELLIS

Date: **4/28/1997**
Permit Type: **ELECTRICAL**
Description:

Permit Description:
Work Class:
Proposed Use:
Permit Number: Z070145
Status: CLOSED/CANCELLED
Valuation: $0.00
Contractor Company:
Contractor Name: AL-LECTRIC ELECT'L CONTRG SANG CHEUNG

ADJOINING PROPERTY FINDINGS

Date: **9/30/1996**
Permit Type: **ELECTRICAL**
Description:

Permit Description:
Work Class:
Proposed Use:
Permit Number: Z067766
Status: COMPLETED
Valuation: $0.00
Contractor Company:
Contractor Name: DELTA PHASE ELEC'L CORP. ANTHONY SARACENI

Date: **8/6/1996**
Permit Type: **EW**
Description: **ALTERATION TYPE 2 - FIRE SUPPRESSION**
PROPOSE TO INSTALL AN APPROVED TYPE DRY CHEMICAL FIRE SUPPRESSION SYSTEM
OVER GASOLINE PUMPS. NO CHANGE IN USE OR EGRESS.

Permit Description: **EQUIPMENT WORK**
Work Class: A2 - ALTERATION TYPE 2
Proposed Use: FIRE SUPPRESSION
Permit Number: 101235691-01-EW-FP
Status: ISSUED
Valuation: $0.00
Contractor Company:
Contractor Name: GLENN KAMM

ADJOINING PROPERTY FINDINGS

Date:	**5/28/1996**
Permit Type:	**EW**
Description:	**ALTERATION TYPE 2 - GEN CONST** **PROPOSE TO REPLACE 3-EXISTING 4,000 GAL. GASOLINE TANKS WITH 3-NEW 4000** **GALLON TANKS WITH 3-SUBMERGED PUMPS, REP LACE 6-EXISTING GASOLINE PUMPS WITH** **6-NEW MPD'S TO BE CONNECTED TO NEW TANK WITH VAPOR VACUUM SYSTEM AND RELATED** **PIPING. REPLACE EXISTING FILL BOXES WITH NEW ONES. NO CHANGE IN USE OR EGRESS.**
Permit Description:	**EQUIPMENT WORK**
Work Class:	A2 - ALTERATION TYPE 2
Proposed Use:	OTHER CONSTRUCTION EQUIPMENT
Permit Number:	101235708-01-EW-OT
Status:	ISSUED
Valuation:	$0.00
Contractor Company:	
Contractor Name:	JAN SIENCIEWICZ

Date:	**4/29/1996**
Permit Type:	**EW**
Description:	**ALTERATION TYPE 2 - CORROSION** **INSTALL CORROSION PROTECTION SYSTEMFOR BURIED COMPONENTS OF UNDERGROUND** **STEEL GASOLINE PIPING INSTALLED UNDER SEPARATE APPLICATION. NO CHANGE IN USE** **OR EGRESS.**
Permit Description:	**EQUIPMENT WORK**
Work Class:	A2 - ALTERATION TYPE 2
Proposed Use:	OTHER CONSTRUCTION EQUIPMENT
Permit Number:	101282755-01-EW-OT
Status:	ISSUED
Valuation:	$0.00
Contractor Company:	
Contractor Name:	JAN SIENCIEWICZ

ADJOINING PROPERTY FINDINGS

315 W 96TH ST

Date:	**6/23/1997**
Permit Type:	**ELECTRICAL**
Description:	
Permit Description:	
Work Class:	
Proposed Use:	
Permit Number:	Z070786
Status:	COMPLETED
Valuation:	$0.00
Contractor Company:	
Contractor Name:	ANTHONY G FERRY INC ANTHONY FERRY

320 W 96TH ST

Date:	**5/16/1989**
Permit Type:	**ELECTRICAL**
Description:	
Permit Description:	
Work Class:	
Proposed Use:	
Permit Number:	Z026668
Status:	COMPLETED
Valuation:	$0.00
Contractor Company:	
Contractor Name:	ARNOLD FINKELSTEIN ARNOLD FINKELSTEIN

ADJOINING PROPERTY FINDINGS

Date: **2/9/1989**
Permit Type: **ELECTRICAL**
Description:

Permit Description:
Work Class:
Proposed Use:
Permit Number: Z024820
Status: COMPLETED
Valuation: $0.00
Contractor Company:
Contractor Name: ARNOLD FINKELSTEIN ARNOLD FINKELSTEIN

Date: **2/4/1986**
Permit Type: **ELECTRICAL**
Description:

Permit Description:
Work Class:
Proposed Use:
Permit Number: 046677
Status: COMPLETED
Valuation: $0.00
Contractor Company:
Contractor Name: ARNOLD FINKELSTEIN ARNOLD FINKELSTEIN

ADJOINING PROPERTY FINDINGS

323 W 96TH ST

Date:	**11/10/2008**
Permit Type:	**EW**
Description:	**ALTERATION TYPE 2 - CHIMNEY BRACKET** **BRACKETS FOR METAL CHIMNEY EXTENSION INSTALLED AT 243 RIVERSIDE DRIVE.**
Permit Description:	**EQUIPMENT WORK**
Work Class:	A2 - ALTERATION TYPE 2
Proposed Use:	OTHER CONSTRUCTION EQUIPMENT
Permit Number:	110375549-01-EW-OT
Status:	ISSUED
Valuation:	$0.00
Contractor Company:	
Contractor Name:	IRVING BAUER

Date:	**8/17/2005**
Permit Type:	**EW**
Description:	**ALTERATION TYPE 2 - EXTERIOR** **Replace exterior stone facade to second (2nd) floor. No change in use, egress, or occupancy.**
Permit Description:	**EQUIPMENT WORK**
Work Class:	A2 - ALTERATION TYPE 2
Proposed Use:	OTHER CONSTRUCTION EQUIPMENT
Permit Number:	104184446-01-EW-OT
Status:	ISSUED
Valuation:	$0.00
Contractor Company:	
Contractor Name:	MARTIN HAUSER

ADJOINING PROPERTY FINDINGS

Date:	**4/26/2005**
Permit Type:	**EQ**
Description:	**ALTERATION TYPE 3 - CONSTRUCTION EQUIPMENT - SIDEWALK-SHED INSTALLATION OF A HEAVY DUTY SIDEWALK SHED 215' DURING FACADE REPAIR NO CHANGE IN USE EGRESS OR OCCUPANCY.SHED TO COMPLY WITH LL33/91.**
Permit Description:	**CONSTRUCTION EQUIPMENT**
Work Class:	A3 - ALTERATION TYPE 3
Proposed Use:	SIDEWALK SHED
Permit Number:	104090911-01-EQ-SH
Status:	ISSUED
Valuation:	$0.00
Contractor Company:	
Contractor Name:	CONSTANTIN ZAHARIA

Date:	**2/9/2004**
Permit Type:	**ELECTRICAL**
Description:	
Permit Description:	
Work Class:	
Proposed Use:	
Permit Number:	Z099336
Status:	COMPLETED
Valuation:	$0.00
Contractor Company:	
Contractor Name:	R & L SYSTEMS, INC. FRANK RAPPO, R & L SYSTEMS, INC. KARL GRIFFITH

ADJOINING PROPERTY FINDINGS

Date: **8/12/2003**
Permit Type: **ELECTRICAL**
Description:

Permit Description:
Work Class:
Proposed Use:
Permit Number: Z097368
Status: COMPLETED
Valuation: $0.00
Contractor Company:
Contractor Name: BLZ ELECTRIC INC. MELVYN ZWEBNER, BLZ ELECTRIC INC. PAUL LEFKOWITZ

Date: **3/17/2003**
Permit Type: **EW**
Description: **ALTERATION TYPE 2 - STANDPIPE**
INSTALLATION OF STANDPIPE AND SPRINKLER IN CONJUNCTION WITH NB APPLICAT-
ION NUMBER 102422889.

Permit Description: **EQUIPMENT WORK**
Work Class: A2 - ALTERATION TYPE 2
Proposed Use: STAND PIPE
Permit Number: 102880456-01-EW-SD
Status: ISSUED
Valuation: $0.00
Contractor Company:
Contractor Name: JOHN VALENZA

ADJOINING PROPERTY FINDINGS

Date:	**3/17/2003**
Permit Type:	**EW**
Description:	**ALTERATION TYPE 2 - SPRINKLER INSTALLATION OF STANDPIPE AND SPRINKLER IN CONJUNCTION WITH NB APPLICAT- ION NUMBER 102422889.**
Permit Description:	**EQUIPMENT WORK**
Work Class:	A2 - ALTERATION TYPE 2
Proposed Use:	SPRINKLER
Permit Number:	102880456-01-EW-SP
Status:	ISSUED
Valuation:	$0.00
Contractor Company:	
Contractor Name:	JOHN VALENZA

Date:	**2/28/2003**
Permit Type:	**EQ**
Description:	**ALTERATION TYPE 3 - CONSTRUCTION EQUIPMENT - SIDEWALK-SHED INSTALLATION OF HEAVY DUTY SIDEWALK SHED 215' DURING FACADE REPAIR. NO CHANGE IN EGRESS, USE OR OCCUPANCY. SHED TO COMPLY WITH LL33/91. NO STORAGE OF EQUIPMENT OR MATERIALS ON TOP OF SHED**
Permit Description:	**CONSTRUCTION EQUIPMENT**
Work Class:	A3 - ALTERATION TYPE 3
Proposed Use:	SIDEWALK SHED
Permit Number:	103394177-01-EQ-SH
Status:	ISSUED
Valuation:	$0.00
Contractor Company:	
Contractor Name:	JOHN GREGORIO

ADJOINING PROPERTY FINDINGS

Date:	**2/19/2003**
Permit Type:	**EW**
Description:	**ALTERATION TYPE 2 - STR** **RESPONSIBLE FOR DESIGN SUPERVISION, INSPECTION,AND ERECTION OF PLANK** **PRE-FABRICATED PRESTRESSED CONCRETE SLAB NO CHANGE WITH APPROVED NEW BUILDING AP** **LICATION #102422889 IN CONJUCTION WWITH APPROVED NEW BUILDING APPLICATION** **#102422889**
Permit Description:	**EQUIPMENT WORK**
Work Class:	A2 - ALTERATION TYPE 2
Proposed Use:	OTHER CONSTRUCTION EQUIPMENT
Permit Number:	103209519-01-EW-OT
Status:	ISSUED
Valuation:	$0.00
Contractor Company:	
Contractor Name:	TZVI BOYMELGREEN

Date:	**4/24/2002**
Permit Type:	**EQ**
Description:	**ALTERATION TYPE 3 - CONSTRUCTION EQUIPMENT - SCAFFOLD** **INSTALLATION OF HEAVY DUTY PIPE SCAFFOLD ING 175' LONG X 165' HIGH DURIN** **FACADE REPAIR. NO CHANGE IN EGRESS, USE OR OCCUPANCY.**
Permit Description:	**CONSTRUCTION EQUIPMENT**
Work Class:	A3 - ALTERATION TYPE 3
Proposed Use:	SCAFFOLD
Permit Number:	103138944-01-EQ-SF
Status:	ISSUED
Valuation:	$0.00
Contractor Company:	
Contractor Name:	CONSTANTIN ZAHARIA

ADJOINING PROPERTY FINDINGS

Date:	**2/13/2002**
Permit Type:	**ELECTRICAL**
Description:	
Permit Description:	
Work Class:	
Proposed Use:	
Permit Number:	Z090815
Status:	COMPLETED
Valuation:	$0.00
Contractor Company:	
Contractor Name:	EXCEL ELECTRICAL CORP. WASYL MELNYCHUK JR

Date:	**1/3/2002**
Permit Type:	**EQ**
Description:	**ALTERATION TYPE 3 - CONSTRUCTION EQUIPMENT - SIDEWALK-SHED INSTALLATION OF HEAVY DUTY SIDEWALK 215 DURING FACADE REPAIR NO CHANGE IN EGRESS USE OR OCCUPANCY SHED TO COMPLY WITH LL33/91**
Permit Description:	**CONSTRUCTION EQUIPMENT**
Work Class:	A3 - ALTERATION TYPE 3
Proposed Use:	SIDEWALK SHED
Permit Number:	103063710-01-EQ-SH
Status:	ISSUED
Valuation:	$0.00
Contractor Company:	
Contractor Name:	CONSTANTIN ZAHARIA

ADJOINING PROPERTY FINDINGS

Date:	**12/27/2001**
Permit Type:	**ELECTRICAL**
Description:	
Permit Description:	
Work Class:	
Proposed Use:	
Permit Number:	Z089760
Status:	COMPLETED
Valuation:	$0.00
Contractor Company:	
Contractor Name:	EXCEL ELECTRICAL CORP. WASYL MELNYCHUK JR

Date:	**10/18/2001**
Permit Type:	**EW**
Description:	**ALTERATION TYPE 2 - BOILER** **INSTALLATION OF PLUMBING BOILER MECHANIC AL VENTILATION IN CONJUCTION WI** **H NB APPLICATION 102422889**
Permit Description:	**EQUIPMENT WORK**
Work Class:	A2 - ALTERATION TYPE 2
Proposed Use:	BOILER
Permit Number:	102858953-01-EW-BL
Status:	ISSUED
Valuation:	$0.00
Contractor Company:	
Contractor Name:	ROBERT FIDUCCIA

ADJOINING PROPERTY FINDINGS

Date:	**10/18/2001**
Permit Type:	**EW**
Description:	**ALTERATION TYPE 2 - MECH/HVAC** **INSTALLATION OF PLUMBING BOILER MECHANIC AL VENTILATION IN CONJUCTION WI** **H NB APPLICATION 102422889**
Permit Description:	**EQUIPMENT WORK**
Work Class:	A2 - ALTERATION TYPE 2
Proposed Use:	MECHANICAL/HVAC
Permit Number:	102858953-01-EW-MH
Status:	ISSUED
Valuation:	$0.00
Contractor Company:	
Contractor Name:	ROBERT FIDUCCIA

Date:	**10/18/2001**
Permit Type:	**PL**
Description:	**PLUMBING - ALTERATION TYPE 2** **INSTALLATION OF PLUMBING BOILER MECHANIC AL VENTILATION IN CONJUCTION WI** **H NB APPLICATION 102422889**
Permit Description:	**PLUMBING**
Work Class:	A2 - ALTERATION TYPE 2
Proposed Use:	
Permit Number:	102858953-01-PL
Status:	ISSUED
Valuation:	$0.00
Contractor Company:	
Contractor Name:	ROBERT FIDUCCIA

ADJOINING PROPERTY FINDINGS

Date: **5/30/2001**
Permit Type: **ELECTRICAL**
Description:

Permit Description:
Work Class:
Proposed Use:
Permit Number: Z087429
Status: CLOSED/CANCELLED
Valuation: $0.00
Contractor Company:
Contractor Name: KEW ELECTRIC INC. ALEXANDER VDOVETS, KEW ELECTRIC INC. ABRAM KESSLER, KEW ELECTRIC INC. A DEUTSCH, K

Date: **4/17/2001**
Permit Type: **EW**
Description: **ALTERATION TYPE 2 - GEN.CONSTRUCTN.**
SHEETING, BRACING AND UNDERPINNING & STRUCTION, STABILITY OF ADJIONIN
BUILDING IN CONJUCTION WITH APPROVED NEW BUILDING APPLICATION #102422889

Permit Description: **EQUIPMENT WORK**
Work Class: A2 - ALTERATION TYPE 2
Proposed Use: OTHER CONSTRUCTION EQUIPMENT
Permit Number: 102291226-01-EW-OT
Status: ISSUED
Valuation: $0.00
Contractor Company:
Contractor Name: DAVID VANLEEUWEN

ADJOINING PROPERTY FINDINGS

Date:	**4/10/2001**
Permit Type:	**NB**
Description:	**NEW BUILDING -**
Permit Description:	**NEW BUILDING**
Work Class:	NB - NEW BUILDING
Proposed Use:	
Permit Number:	102422889-01-NB
Status:	ISSUED
Valuation:	$0.00
Contractor Company:	
Contractor Name:	TZVI BOYMELGREEN

Date:	**4/6/2001**
Permit Type:	**EQ**
Description:	**NEW BUILDING - CONSTRUCTION EQUIPMENT - FENCE**
Permit Description:	**CONSTRUCTION EQUIPMENT**
Work Class:	NB - NEW BUILDING
Proposed Use:	FENCE
Permit Number:	102422889-01-EQ-FN
Status:	ISSUED
Valuation:	$0.00
Contractor Company:	
Contractor Name:	TZVI BOYMELGREEN

ADJOINING PROPERTY FINDINGS

Date:	**2/8/2001**
Permit Type:	**EQ**
Description:	**ALTERATION TYPE 3 - CONSTRUCTION EQUIPMENT - OTHER USE MECHANICAL EQUIPMENT TO DEMOLISH STRUCTURE. EQUIPMENT TO BE LOCATED ON FLOOR SLABS OF STRUCTURE ENGINEERS REPORT ATTACHED HEREWITH APPLICATION IN CONNECTION AND IN ADDITION TO APPLICATION#102951067**
Permit Description:	**CONSTRUCTION EQUIPMENT**
Work Class:	A3 - ALTERATION TYPE 3
Proposed Use:	OTHER CONSTRUCTION EQUIPMENT
Permit Number:	102139259-01-EQ-OT
Status:	ISSUED
Valuation:	$0.00
Contractor Company:	
Contractor Name:	FRANK MICELI

Date:	**1/31/2001**
Permit Type:	**ELECTRICAL**
Description:	
Permit Description:	
Work Class:	
Proposed Use:	
Permit Number:	Z085903
Status:	CLOSED/CANCELLED
Valuation:	$0.00
Contractor Company:	
Contractor Name:	DENNIS KENNELLY

ADJOINING PROPERTY FINDINGS

Date: **1/19/2001**
Permit Type: **EQ**
Description: **FULL DEMOLITION - CONSTRUCTION EQUIPMENT - FENCE**

Permit Description: **CONSTRUCTION EQUIPMENT**
Work Class: DM - FULL DEMOLITION
Proposed Use: FENCE
Permit Number: 102951067-01-EQ-FN
Status: ISSUED
Valuation: $0.00
Contractor Company:
Contractor Name: FRANK MICELI

Date: **1/19/2001**
Permit Type: **EQ**
Description: **FULL DEMOLITION - CONSTRUCTION EQUIPMENT - SIDEWALK-SHED OFF SITE FILL**

Permit Description: **CONSTRUCTION EQUIPMENT**
Work Class: DM - FULL DEMOLITION
Proposed Use: SIDEWALK SHED
Permit Number: 102951067-02-EQ-SH
Status: ISSUED
Valuation: $0.00
Contractor Company:
Contractor Name: FRANK MICELI

Date: **1/19/2001**
Permit Type: **DM**
Description: **FULL DEMOLITION -**

Permit Description: **DEMOLITION & REMOVAL**
Work Class: DM - FULL DEMOLITION
Proposed Use:
Permit Number: 102951067-01-DM
Status: ISSUED
Valuation: $0.00
Contractor Company:
Contractor Name: FRANK MICELI

ADJOINING PROPERTY FINDINGS

Date:	**10/30/1990**
Permit Type:	**AL**
Description:	**ALTERATION TYPE 3 - PROPOSED WORK IS FOR REMOVAL & REPLACEME NT OF SECTION OF EXISTING CONCR TE FLOOR AND REAPRI OF CONCRETE GIRDER, ALL AT FIRST FLOOR LEVEL. ALL WORK TO BE IN ACCORDANCE WITH FKC DWG. S-1, REVISIO N 1, AND IN ACCORDANCE WITH D. 14. NO CHANGE IN USE, OCCUPANCY OR EGRESS OR ROOM COUNT.**
Permit Description:	**ALTERATION**
Work Class:	A3 - ALTERATION TYPE 3
Proposed Use:	
Permit Number:	100124553-01-AL
Status:	WITHDRAWN
Valuation:	$0.00
Contractor Company:	
Contractor Name:	MICHEAL CUNNEY

Date:	**9/5/1990**
Permit Type:	**AL**
Description:	**ALTERATION TYPE 3 - PROPOSED WORK IS FOR REPAIR OF EXIISTING CONCRETE FL.,GIRDER AND ADDITI OF STRUCTUAL STEEL FRAMING, ALL AT 1ST F L. LEVEL. ALL WORK TO BE IN ACCORDANCE W/FKC DWG. S-1, AND IN ACCORDANCE TO DIR -14.**
Permit Description:	**ALTERATION**
Work Class:	A3 - ALTERATION TYPE 3
Proposed Use:	
Permit Number:	100066410-01-AL
Status:	WITHDRAWN
Valuation:	$0.00
Contractor Company:	
Contractor Name:	MICHAEL CUNNEY

ADJOINING PROPERTY FINDINGS

Date: **12/19/1988**
Permit Type: **ELECTRICAL**
Description:

Permit Description:
Work Class:
Proposed Use:
Permit Number: Z024151
Status: COMPLETED
Valuation: $0.00
Contractor Company:
Contractor Name: A.J.E. ELECTRIC CO. A EDWARDS

Date: **5/16/1988**
Permit Type: **ELECTRICAL**
Description:

Permit Description:
Work Class:
Proposed Use:
Permit Number: Z019391
Status: COMPLETED
Valuation: $0.00
Contractor Company:
Contractor Name: VIC CONSTRUCTION CORP. J DEMARTINI, VIC CONSTRUCTION CORP. V STEINFELD, VIC CONSTRUCTION CORP. P POL

Date: **4/23/1985**
Permit Type: **ELECTRICAL**
Description:

Permit Description:
Work Class:
Proposed Use:
Permit Number: 030022
Status: COMPLETED
Valuation: $0.00
Contractor Company:
Contractor Name: A.J.E. ELECTRIC CO. A EDWARDS

ADJOINING PROPERTY FINDINGS

324 W 96TH ST

Date:	**10/2/2008**
Permit Type:	**PL**
Description:	**PLUMBING - ALTERATION TYPE 2** **Renovate existing apt. Construct new convenience stair to cellar. Create new accessory recration rm. at cellar level. No living or sleeping. NO CHANGE TO USE, EGRESS OR OCCUPANCY.**
Permit Description:	**PLUMBING**
Work Class:	A2 - ALTERATION TYPE 2
Proposed Use:	
Permit Number:	104581962-01-PL
Status:	ISSUED
Valuation:	$0.00
Contractor Company:	
Contractor Name:	MICHAEL CATSIMALIS

Date:	**9/8/2008**
Permit Type:	**EW**
Description:	**ALTERATION TYPE 2 - GEN. CONST.** **Renovate existing apt. Construct new convenience stair to cellar. Create new accessory recration rm. at cellar level. No living or sleeping. NO CHANGE TO USE, EGRESS OR OCCUPANCY.**
Permit Description:	**EQUIPMENT WORK**
Work Class:	A2 - ALTERATION TYPE 2
Proposed Use:	OTHER CONSTRUCTION EQUIPMENT
Permit Number:	104581962-01-EW-OT
Status:	ISSUED
Valuation:	$0.00
Contractor Company:	
Contractor Name:	LAZAROS AGOPIANIS

ADJOINING PROPERTY FINDINGS

Date:	**10/25/1999**
Permit Type:	**ELECTRICAL**
Description:	
Permit Description:	
Work Class:	
Proposed Use:	
Permit Number:	Z080805
Status:	COMPLETED
Valuation:	$0.00
Contractor Company:	
Contractor Name:	AMPLE ELECTRIC CORP. GEORGE LIVADITIS

Date:	**9/11/1998**
Permit Type:	**EW**
Description:	**ALTERATION TYPE 2 - G.C.** **EMERGENCY STRUCTURAL REPAIR- REPLACE WOO D BEAMS 4 & 5 FLS. ADD COLUMNS** **BASEMENT THRU 5 FLS.**
Permit Description:	**EQUIPMENT WORK**
Work Class:	A2 - ALTERATION TYPE 2
Proposed Use:	OTHER CONSTRUCTION EQUIPMENT
Permit Number:	101935060-01-EW-OT
Status:	ISSUED
Valuation:	$0.00
Contractor Company:	
Contractor Name:	NICK CARBALIS

ADJOINING PROPERTY FINDINGS

Date:	**9/4/1998**
Permit Type:	**PL**
Description:	**PLUMBING - ALTERATION TYPE 2** **REMODEL APTS. 4C & 5C ON THE 4TH,5TH FLR**
Permit Description:	**PLUMBING**
Work Class:	A2 - ALTERATION TYPE 2
Proposed Use:	
Permit Number:	101747647-01-PL
Status:	ISSUED
Valuation:	$0.00
Contractor Company:	
Contractor Name:	HOWARD SCHREIER

Date:	**4/17/1998**
Permit Type:	**EW**
Description:	**ALTERATION TYPE 2 - PARTITIONS** **REMODEL VARIOUS APTS.,REPLACE BATHROOMS, KITCHENS AND KITCHENETTES.**
Permit Description:	**EQUIPMENT WORK**
Work Class:	A2 - ALTERATION TYPE 2
Proposed Use:	OTHER CONSTRUCTION EQUIPMENT
Permit Number:	101144539-01-EW-OT
Status:	ISSUED
Valuation:	$0.00
Contractor Company:	
Contractor Name:	NICK GAVALAS

ADJOINING PROPERTY FINDINGS

Date:	**4/17/1998**
Permit Type:	**EW**
Description:	**ALTERATION TYPE 2 - CONSTRUCTION REMODEL APTS. 4C & 5C ON THE 4TH,5TH FLR**
Permit Description:	**EQUIPMENT WORK**
Work Class:	A2 - ALTERATION TYPE 2
Proposed Use:	OTHER CONSTRUCTION EQUIPMENT
Permit Number:	101747647-01-EW-OT
Status:	ISSUED
Valuation:	$0.00
Contractor Company:	
Contractor Name:	NICK GAVALAS

Date:	**3/28/1996**
Permit Type:	**PL**
Description:	**PLUMBING - ALTERATION TYPE 2 REMODEL VARIOUS APTS.,REPLACE BATHROOMS, KITCHENS AND KITCHENETTES.**
Permit Description:	**PLUMBING**
Work Class:	A2 - ALTERATION TYPE 2
Proposed Use:	
Permit Number:	101144539-01-PL
Status:	ISSUED
Valuation:	$0.00
Contractor Company:	
Contractor Name:	MICHAEL KARPATHIOS

ADJOINING PROPERTY FINDINGS

Date:	**9/29/1995**
Permit Type:	**EW**
Description:	**ALTERATION TYPE 2 - G.C.** **REPLACE AND REINFORCE EXISTING FLOOR JOISTS IN MISC.APTS**
Permit Description:	**EQUIPMENT WORK**
Work Class:	A2 - ALTERATION TYPE 2
Proposed Use:	OTHER CONSTRUCTION EQUIPMENT
Permit Number:	100922575-01-EW-OT
Status:	ISSUED
Valuation:	$0.00
Contractor Company:	
Contractor Name:	NICK GAVALAS

Date:	**8/6/1992**
Permit Type:	**AL**
Description:	**ALTERATION TYPE 3 -** **INSTALL NEW STEEL "C" JOISTS BELOW EXISTING WOOD BEAMS TO PROVIDE ADDITIONAL SUPPORT AND TO LEVEL EXISTING FLOORS. ENCLOSE NEW BEAMS WITH DRYWALL** **ON FURRING CHANNELS.**
Permit Description:	**ALTERATION**
Work Class:	A3 - ALTERATION TYPE 3
Proposed Use:	
Permit Number:	100065108-01-AL
Status:	WITHDRAWN
Valuation:	$0.00
Contractor Company:	
Contractor Name:	TADEUSZ BUKOWSKI

ADJOINING PROPERTY FINDINGS

Date:	**11/19/1984**
Permit Type:	**ELECTRICAL**
Description:	
Permit Description:	
Work Class:	
Proposed Use:	
Permit Number:	022212
Status:	COMPLETED
Valuation:	$0.00
Contractor Company:	
Contractor Name:	ROBERT GARCIA ELECL CONT ROBERT GARCIA

328 W 96TH ST

Date:	**8/5/2014**
Permit Type:	**PL**
Description:	**PLUMBING - ALTERATION TYPE 2** **FILING FOR THE INSTALLATION OF NEW EXTERIOR STEEL AND CONCRETE DECK. NEW AREA** **DRAIN. WORK FILED IN CONJUCTION WITH APPLICATION #121812084 FOR APARTMENT B** **RENOVATONS. NO CHANGE IN USE, EGRESS OR OCCUPANCY.**
Permit Description:	**PLUMBING**
Work Class:	A2 - ALTERATION TYPE 2
Proposed Use:	
Permit Number:	122032193-01-PL
Status:	ISSUED
Valuation:	$0.00
Contractor Company:	
Contractor Name:	GARY MADIGAN

ADJOINING PROPERTY FINDINGS

Date:	**7/18/2014**
Permit Type:	**ELECTRICAL**
Description:	
Permit Description:	
Work Class:	REHABILITATION
Proposed Use:	
Permit Number:	Z145084
Status:	Open
Valuation:	$0.00
Contractor Company:	
Contractor Name:	SURE ELEC'L CONTR'G CORP. MICHAEL DISCENZA

Date:	**6/30/2014**
Permit Type:	**PL**
Description:	**PLUMBING - ALTERATION TYPE 2** **PROPOSED COMBINATION OF UNITS 3A WITH 4AB PURSUANT TO TPPN 3/97 WITH** **PARTITION/LAYOUT CHANGES, RELATED PLUMBING AND NEW CONVENIENCE STAIR. NO CHANGE** **IN USE, EGRESS OR OCCUPANCY.**
Permit Description:	**PLUMBING**
Work Class:	A2 - ALTERATION TYPE 2
Proposed Use:	
Permit Number:	122014220-01-PL
Status:	ISSUED
Valuation:	$0.00
Contractor Company:	
Contractor Name:	PETER M COMBATES

ADJOINING PROPERTY FINDINGS

Date:	**6/17/2014**
Permit Type:	**EW**
Description:	**ALTERATION TYPE 2 - GEN. CONSTR. PROPOSED COMBINATION OF UNITS 3A WITH 4AB PURSUANT TO TPPN 3/97 WITH PARTITION/LAYOUT CHANGES, RELATED PLUMBING AND NEW CONVENIENCE STAIR. NO CHANGE IN USE, EGRESS OR OCCUPANCY.**
Permit Description:	**EQUIPMENT WORK**
Work Class:	A2 - ALTERATION TYPE 2
Proposed Use:	OTHER CONSTRUCTION EQUIPMENT
Permit Number:	122014220-01-EW-OT
Status:	ISSUED
Valuation:	$0.00
Contractor Company:	
Contractor Name:	RAMON IGLESIAS

Date:	**6/13/2014**
Permit Type:	**EW**
Description:	**ALTERATION TYPE 2 - STRUCTURAL FILING FOR THE INSTALLATION OF NEW EXTERIOR STEEL AND CONCRETE DECK. NEW AREA DRAIN. WORK FILED IN CONJUCTION WITH APPLICATION #121812084 FOR APARTMENT B RENOVATONS. NO CHANGE IN USE, EGRESS OR OCCUPANCY.**
Permit Description:	**EQUIPMENT WORK**
Work Class:	A2 - ALTERATION TYPE 2
Proposed Use:	OTHER CONSTRUCTION EQUIPMENT
Permit Number:	122032193-01-EW-OT
Status:	ISSUED
Valuation:	$0.00
Contractor Company:	
Contractor Name:	THOMAS FERRANTE

ADJOINING PROPERTY FINDINGS

Date:	**1/9/2014**
Permit Type:	**ELECTRICAL**
Description:	
Permit Description:	
Work Class:	REHABILITATION
Proposed Use:	
Permit Number:	Z142622
Status:	Closed
Valuation:	$0.00
Contractor Company:	
Contractor Name:	SAFEWAY CONSTRUCTION, INC LOUIS SCARANTINO

Date:	**12/18/2013**
Permit Type:	**PL**
Description:	**PLUMBING - ALTERATION TYPE 2 FILING FOR APARTMENT RENOVATIONS. REMOVAL OF INTERIOR PARTITIONS, NEW PARTITIONS AND FINISHES. PLUMBING MODIFICATIONS,REMOVE AND CAP EXISTING KITCHEN PLUMBING FIXTURES AND INSTALL NEW PLUMBING FIXTURES AT NEW KITCHEN LOCATION. REPLACE BATHROOM PLUMBING FIXTURES ON EXISTING ROUGHING AS SHOWN ON PLANS. NO CHANGE IN USE EGRESS OR OCCUPANCY.**
Permit Description:	**PLUMBING**
Work Class:	A2 - ALTERATION TYPE 2
Proposed Use:	
Permit Number:	121812084-01-PL
Status:	ISSUED
Valuation:	$0.00
Contractor Company:	
Contractor Name:	GARY MADIGAN

ADJOINING PROPERTY FINDINGS

Date:	**11/26/2013**
Permit Type:	**EW**
Description:	**ALTERATION TYPE 2 - GEN. CONSTR. FILING FOR APARTMENT RENOVATIONS. REMOVAL OF INTERIOR PARTITIONS, NEW PARTITIONS AND FINISHES. PLUMBING MODIFICATIONS,REMOVE AND CAP EXISTING KITCHEN PLUMBING FIXTURES AND INSTALL NEW PLUMBING FIXTURES AT NEW KITCHEN LOCATION. REPLACE BATHROOM PLUMBING FIXTURES ON EXISTING ROUGHING AS SHOWN ON PLANS. NO CHANGE IN USE EGRESS OR OCCUPANCY.**
Permit Description:	**EQUIPMENT WORK**
Work Class:	A2 - ALTERATION TYPE 2
Proposed Use:	OTHER CONSTRUCTION EQUIPMENT
Permit Number:	121812084-01-EW-OT
Status:	ISSUED
Valuation:	$0.00
Contractor Company:	
Contractor Name:	THOMAS FERRANTE

Date:	**8/30/2012**
Permit Type:	**PL**
Description:	**PLUMBING - ALTERATION TYPE 2 NEW PARTITIONS AND FIXTURES, RELOCATE EXISTING AS SHOWN ON PLANS. NO CHANGE IN USE EGRESS OR OCCUPANCY.**
Permit Description:	**PLUMBING**
Work Class:	A2 - ALTERATION TYPE 2
Proposed Use:	
Permit Number:	121102001-01-PL
Status:	ISSUED
Valuation:	$0.00
Contractor Company:	
Contractor Name:	GARY MADIGAN

ADJOINING PROPERTY FINDINGS

Date:	**7/17/2012**
Permit Type:	**EW**
Description:	**ALTERATION TYPE 2 - GEN. CONSTR. NEW PARTITIONS AND FIXTURES, RELOCATE EXISTING AS SHOWN ON PLANS. NO CHANGE IN USE EGRESS OR OCCUPANCY.**
Permit Description:	**EQUIPMENT WORK**
Work Class:	A2 - ALTERATION TYPE 2
Proposed Use:	OTHER CONSTRUCTION EQUIPMENT
Permit Number:	121102001-01-EW-OT
Status:	ISSUED
Valuation:	$0.00
Contractor Company:	
Contractor Name:	THOMAS FERRANTE

Date:	**2/4/2010**
Permit Type:	**PL**
Description:	**PLUMBING - ALTERATION TYPE 2 FILING TO RENOVATE APARTMENT ON 3RD FLOOR WITH MINOR RELOCATION OF NON BEARING PARTITIONS AND FINISHES AS WELL AS MINOR MODIFICATION OF PLUMBING FIXTURES AS PER PLANS FILED EHREIWHT. NO CHANGE TO USE EGRESS OR OCCUPANCY UNDER THIS APP LICATION.**
Permit Description:	**PLUMBING**
Work Class:	A2 - ALTERATION TYPE 2
Proposed Use:	
Permit Number:	110237486-01-PL
Status:	ISSUED
Valuation:	$0.00
Contractor Company:	
Contractor Name:	CLEANTHIS S MEIMAROGLOU

ADJOINING PROPERTY FINDINGS

Date:	**1/13/2010**
Permit Type:	**EW**
Description:	**ALTERATION TYPE 2 - GC** **FILING TO RENOVATE APARTMENT ON 3RD FLOOR WITH MINOR RELOCATION OF NON BEARING** **PARTITIONS AND FINISHES AS WELL AS MINOR MODIFICATION OF PLUMBING FIXTURES AS** **PER PLANS FILED EHREIWHT. NO CHANGE TO USE EGRESS OR OCCUPANCY UNDER THIS APP** **LICATION.**
Permit Description:	**EQUIPMENT WORK**
Work Class:	A2 - ALTERATION TYPE 2
Proposed Use:	OTHER CONSTRUCTION EQUIPMENT
Permit Number:	110237486-01-EW-OT
Status:	ISSUED
Valuation:	$0.00
Contractor Company:	
Contractor Name:	ESTEBAN JIMENEZ

Date:	**2/13/2009**
Permit Type:	**PL**
Description:	**PLUMBING - ALTERATION TYPE 2** **NEW PARTITIONS AND FIXTURES, RELOCATE EXISTING AS SHOWN ON PLANS. NO CHANGE IN** **USE EGRESS OR OCCUPANCY.**
Permit Description:	**PLUMBING**
Work Class:	A2 - ALTERATION TYPE 2
Proposed Use:	
Permit Number:	110389678-01-PL
Status:	ISSUED
Valuation:	$0.00
Contractor Company:	
Contractor Name:	THOMAS J O'GRADY

ADJOINING PROPERTY FINDINGS

Date: **1/12/2009**
Permit Type: **ELECTRICAL**
Description:

Permit Description:
Work Class:
Proposed Use:
Permit Number: Z120294
Status: COMPLETED
Valuation: $0.00
Contractor Company:
Contractor Name: RITE-UP ELECTRIC INC. CHAU-PHU VO

Date: **12/11/2008**
Permit Type: **EW**
Description: **ALTERATION TYPE 2 - GEN. CONSTR**
NEW PARTITIONS AND FIXTURES, RELOCATE EXISTING AS SHOWN ON PLANS.
NO CHANGE IN
USE EGRESS OR OCCUPANCY.

Permit Description: **EQUIPMENT WORK**
Work Class: A2 - ALTERATION TYPE 2
Proposed Use: OTHER CONSTRUCTION EQUIPMENT
Permit Number: 110389678-01-EW-OT
Status: ISSUED
Valuation: $0.00
Contractor Company:
Contractor Name: EUSEBIO BANKS

ADJOINING PROPERTY FINDINGS

Date:	**1/4/2007**
Permit Type:	**PL**
Description:	**PLUMBING - ALTERATION TYPE 2** **Partitions and plumbing work for renovation of an existing apartment on the 4th floor as per plans filed herewith. No change in use, egress or occupancy.**
Permit Description:	**PLUMBING**
Work Class:	A2 - ALTERATION TYPE 2
Proposed Use:	
Permit Number:	104574710-01-PL
Status:	ISSUED
Valuation:	$0.00
Contractor Company:	
Contractor Name:	THEODORE WAGNER

Date:	**10/24/2006**
Permit Type:	**EW**
Description:	**ALTERATION TYPE 2 - GEN. CONST.** **Partitions and plumbing work for renovation of an existing apartment on the 4th floor as per plans filed herewith. No change in use, egress or occupancy.**
Permit Description:	**EQUIPMENT WORK**
Work Class:	A2 - ALTERATION TYPE 2
Proposed Use:	OTHER CONSTRUCTION EQUIPMENT
Permit Number:	104574710-01-EW-OT
Status:	ISSUED
Valuation:	$0.00
Contractor Company:	
Contractor Name:	GREG MCDONALD

ADJOINING PROPERTY FINDINGS

Date:	**9/6/2005**
Permit Type:	**EW**
Description:	**ALTERATION TYPE 2 - GC** **Renovation of existing apartment. Work to include general construction and plumbing as per plans filed herewith. There is no change of use, egress or occupancy involved under this application.**
Permit Description:	**EQUIPMENT WORK**
Work Class:	A2 - ALTERATION TYPE 2
Proposed Use:	OTHER CONSTRUCTION EQUIPMENT
Permit Number:	104159937-01-EW-OT
Status:	ISSUED
Valuation:	$0.00
Contractor Company:	
Contractor Name:	HONG HO CHENG

Date:	**3/12/2005**
Permit Type:	**ELECTRICAL**
Description:	
Permit Description:	
Work Class:	
Proposed Use:	
Permit Number:	Z103986
Status:	AWAITING INSPECTION REQUEST
Valuation:	$0.00
Contractor Company:	
Contractor Name:	FARELLA ELECTRIC, INC. MICHAEL FARELLA

ADJOINING PROPERTY FINDINGS

Date:	**2/25/2005**
Permit Type:	**EW**
Description:	**ALTERATION TYPE 2 - GC** **Herewith filing removal and construction of non load-bearing interior partitions related to the combination of apartments 4A and 4B. Minor plumbing as per Schedule B. No change to use, egress or occupancy.**
Permit Description:	**EQUIPMENT WORK**
Work Class:	A2 - ALTERATION TYPE 2
Proposed Use:	OTHER CONSTRUCTION EQUIPMENT
Permit Number:	104039176-01-EW-OT
Status:	ISSUED
Valuation:	$0.00
Contractor Company:	
Contractor Name:	TARSEM SINGH

Date:	**5/4/2004**
Permit Type:	**EW**
Description:	**ALTERATION TYPE 2 - GEN.CONSTRUCTN.** **RENOVATION OF BASEMENT AND THIRD FLOOR APARTMENTS. ALL WORK AS PER PLANS. THERE** **IS NO CHANGE OF USE, EGRESS OR OCCUPANCY UNDER THIS APPLICATION.**
Permit Description:	**EQUIPMENT WORK**
Work Class:	A2 - ALTERATION TYPE 2
Proposed Use:	OTHER CONSTRUCTION EQUIPMENT
Permit Number:	103536309-01-EW-OT
Status:	ISSUED
Valuation:	$0.00
Contractor Company:	
Contractor Name:	ATMI KURTISHI

ADJOINING PROPERTY FINDINGS

Date:	**10/23/2003**
Permit Type:	**EW**
Description:	**ALTERATION TYPE 2 - BOILER** **REPLACE BOILER AND OIL BURNER (NYC BOILE R NO. MD11237-01) AND CHANGE GR** **DE OF FUEL OIL FROM #4 TO #2. NO CHANGE IN EGRESS, OCCUPANCY OR USE.**
Permit Description:	**EQUIPMENT WORK**
Work Class:	A2 - ALTERATION TYPE 2
Proposed Use:	BOILER
Permit Number:	103590302-01-EW-BL
Status:	ISSUED
Valuation:	$0.00
Contractor Company:	
Contractor Name:	JACK PICCININNI

Date:	**10/23/2003**
Permit Type:	**EW**
Description:	
Permit Description:	**EQUIPMENT WORK**
Work Class:	
Proposed Use:	FUEL BURNING
Permit Number:	103590302-01-EW-FB
Status:	
Valuation:	$0.00
Contractor Company:	
Contractor Name:	

ADJOINING PROPERTY FINDINGS

Date:	**10/23/2003**
Permit Type:	**EW**
Description:	**ALTERATION TYPE 2 - FUEL STORAGE REPLACE BOILER AND OIL BURNER (NYC BOILE R NO. MD11237-01) AND CHANGE GR DE OF FUEL OIL FROM #4 TO #2. NO CHANGE IN EGRESS, OCCUPANCY OR USE.**
Permit Description:	**EQUIPMENT WORK**
Work Class:	A2 - ALTERATION TYPE 2
Proposed Use:	FUEL STORAGE
Permit Number:	103590302-01-EW-FS
Status:	ISSUED
Valuation:	$0.00
Contractor Company:	
Contractor Name:	JACK PICCNINI

Date:	**9/25/2003**
Permit Type:	**ELECTRICAL**
Description:	
Permit Description:	
Work Class:	
Proposed Use:	
Permit Number:	Z097829
Status:	AWAITING INSPECTION REQUEST
Valuation:	$0.00
Contractor Company:	
Contractor Name:	PS&E ELECTRIC CONTRS INC SULPICE CHAMBLIN

ADJOINING PROPERTY FINDINGS

Date:	**7/18/2001**
Permit Type:	**EW**
Description:	**ALTERATION TYPE 2 - PARTITIONS** **New partitions, finishes and replacement of plumbing fixtures on existing roughing at cellar as per plans. No change to use, egress or occupancy.**
Permit Description:	**EQUIPMENT WORK**
Work Class:	A2 - ALTERATION TYPE 2
Proposed Use:	OTHER CONSTRUCTION EQUIPMENT
Permit Number:	102490555-01-EW-OT
Status:	ISSUED
Valuation:	$0.00
Contractor Company:	
Contractor Name:	ATMI KURTISHI

Date:	**11/3/2000**
Permit Type:	**EW**
Description:	**ALTERATION TYPE 2 - GEN CONST** **COMBINE APT 2B AND 3B REMOVE ONE KITCHEN INSTALL STAIR BETWEEN APT.S**
Permit Description:	**EQUIPMENT WORK**
Work Class:	A2 - ALTERATION TYPE 2
Proposed Use:	OTHER CONSTRUCTION EQUIPMENT
Permit Number:	102809515-01-EW-OT
Status:	ISSUED
Valuation:	$0.00
Contractor Company:	
Contractor Name:	DAVE SPRINGER OWNER 45 SEELY PLACE SCARDALE NY 10508

ADJOINING PROPERTY FINDINGS

Date:	**4/13/1999**
Permit Type:	**PL**
Description:	**PLUMBING - ALTERATION TYPE 2** **COMBINING OF TWO 2 APTS. NO CHANGE IN OCCUOANCY , USE OR EGRESS**
Permit Description:	**PLUMBING**
Work Class:	A2 - ALTERATION TYPE 2
Proposed Use:	
Permit Number:	101983944-01-PL
Status:	ISSUED
Valuation:	$0.00
Contractor Company:	
Contractor Name:	TRELDON MCMILLAN

Date:	**3/12/1999**
Permit Type:	**EW**
Description:	**ALTERATION TYPE 2 - G.C.** **COMBINING OF TWO 2 APTS. NO CHANGE IN OCCUOANCY , USE OR EGRESS**
Permit Description:	**EQUIPMENT WORK**
Work Class:	A2 - ALTERATION TYPE 2
Proposed Use:	OTHER CONSTRUCTION EQUIPMENT
Permit Number:	101983944-01-EW-OT
Status:	ISSUED
Valuation:	$0.00
Contractor Company:	
Contractor Name:	GREG MCDONALD

ADJOINING PROPERTY FINDINGS

Date:	**7/1/1997**
Permit Type:	**ELECTRICAL**
Description:	
Permit Description:	
Work Class:	
Proposed Use:	
Permit Number:	Z071010
Status:	COMPLETED
Valuation:	$0.00
Contractor Company:	
Contractor Name:	ARTEMIS ELEC'L SERV. INC. SPIRO SINANIS

Date:	**7/30/1992**
Permit Type:	**EW**
Description:	**ALTERATION TYPE 2 - PARTITIONS** **ERECT PARTITIONS AND INSTALL SANITARY FACILITIES ON THE 1ST FLOOR AS PER PLANS FILED HEREWITH. NO CHANGE TO ZONING, OCCUPANCY OR EGRESS.**
Permit Description:	**EQUIPMENT WORK**
Work Class:	A2 - ALTERATION TYPE 2
Proposed Use:	OTHER CONSTRUCTION EQUIPMENT
Permit Number:	100444413-01-EW-OT
Status:	ISSUED
Valuation:	$0.00
Contractor Company:	
Contractor Name:	JEFF MCDONALD

ADJOINING PROPERTY FINDINGS

W 97 ST

306-308 W 97 ST

Date:	**2/17/2012**
Permit Type:	**PL**
Description:	**PLUMBING - ALTERATION TYPE 2** **NEW HANDICAPPED ACCESSIBLE RAMP AND STEPS AT BUILDING ENTRIES AND CELLAR AND 1ST** **FLOOR. PARTITION WORK AT CELLAR. MINOR RELATED PLUMBING WORK. TEMPORARY** **CONSTRUCTION FENCE. NO CHANGE TO USE, OCCUPANCY OR EGRESS.**
Permit Description:	**PLUMBING**
Work Class:	A2 - ALTERATION TYPE 2
Proposed Use:	
Permit Number:	120644838-01-PL
Status:	ISSUED
Valuation:	$0.00
Contractor Company:	
Contractor Name:	CLEANTHIS S MEIMAROGLOU

Date:	**1/19/2012**
Permit Type:	**EW**
Description:	**ALTERATION TYPE 2 - STRUCTURAL** **STRUCTURAL WORK IN CONJUNCTION WITH NEW HANDICAPPED RAMP AND STAIRS AT FRONT OF** **BUILDING. NO CHANGE TO USE, OCCUPANCY OR EGRESS.**
Permit Description:	**EQUIPMENT WORK**
Work Class:	A2 - ALTERATION TYPE 2
Proposed Use:	OTHER CONSTRUCTION EQUIPMENT
Permit Number:	120644838-02-EW-OT
Status:	ISSUED
Valuation:	$0.00
Contractor Company:	
Contractor Name:	BRADLEY LEWART

ADJOINING PROPERTY FINDINGS

Date:	**9/21/2011**
Permit Type:	**EW**
Description:	**ALTERATION TYPE 2 - GEN. CONSTR REPLACE FENCE AT REAR YARD. NEW CONCRETE PAVERS TO REPLACE EXISTING CONCRETE. REPLACE EXTERIOR DOOR TO YARD FROM CELLAR, NEW ACCESS RAMP AT CELLAR. NO CHANGE TO USE, OCCUPANCY OR EGRESS.**
Permit Description:	**EQUIPMENT WORK**
Work Class:	A2 - ALTERATION TYPE 2
Proposed Use:	OTHER CONSTRUCTION EQUIPMENT
Permit Number:	120742759-01-EW-OT
Status:	ISSUED
Valuation:	$0.00
Contractor Company:	
Contractor Name:	BRADLEY LEWART

Date:	**5/23/2011**
Permit Type:	**EQ**
Description:	**ALTERATION TYPE 2 - CONSTRUCTION EQUIPMENT - FENCE NEW HANDICAPPED ACCESSIBLE RAMP AND STEPS AT BUILDING ENTRIES AND CELLAR AND 1ST FLOOR. PARTITION WORK AT CELLAR. MINOR RELATED PLUMBING WORK. TEMPORARY CONSTRUCTION FENCE. NO CHANGE TO USE, OCCUPANCY OR EGRESS.**
Permit Description:	**CONSTRUCTION EQUIPMENT**
Work Class:	A2 - ALTERATION TYPE 2
Proposed Use:	FENCE
Permit Number:	120644838-01-EQ-FN
Status:	ISSUED
Valuation:	$0.00
Contractor Company:	
Contractor Name:	BRADLEY LEWART

ADJOINING PROPERTY FINDINGS

Date:	**5/23/2011**
Permit Type:	**EW**
Description:	**ALTERATION TYPE 2 - GEN. CONSTR** **NEW HANDICAPPED ACCESSIBLE RAMP AND STEPS AT BUILDING ENTRIES AND CELLAR AND 1ST** **FLOOR. PARTITION WORK AT CELLAR. MINOR RELATED PLUMBING WORK. TEMPORARY** **CONSTRUCTION FENCE. NO CHANGE TO USE, OCCUPANCY OR EGRESS.**
Permit Description:	**EQUIPMENT WORK**
Work Class:	A2 - ALTERATION TYPE 2
Proposed Use:	OTHER CONSTRUCTION EQUIPMENT
Permit Number:	120644838-01-EW-OT
Status:	ISSUED
Valuation:	$0.00
Contractor Company:	
Contractor Name:	BRADLEY LEWART

Date:	**3/31/2011**
Permit Type:	**PL**
Description:	**PLUMBING - ALTERATION TYPE 2** **RENOVATE APARTMENT 61 AT THE SIXTH FLOOR. PARTITION CHANGES, FINISH WORK,** **PLUMBING WORK. NO CHANGE TO USE, OCCUPANCY OR EGRESS.**
Permit Description:	**PLUMBING**
Work Class:	A2 - ALTERATION TYPE 2
Proposed Use:	
Permit Number:	120558896-01-PL
Status:	ISSUED
Valuation:	$0.00
Contractor Company:	
Contractor Name:	EVANGELOS ZIKOPOULOS

ADJOINING PROPERTY FINDINGS

Date:	**2/10/2011**
Permit Type:	**EW**
Description:	**ALTERATION TYPE 2 - GEN. CONSTR** **RENOVATE APARTMENT 61 AT THE SIXTH FLOOR. PARTITION CHANGES, FINISH WORK,** **PLUMBING WORK. NO CHANGE TO USE, OCCUPANCY OR EGRESS.**
Permit Description:	**EQUIPMENT WORK**
Work Class:	A2 - ALTERATION TYPE 2
Proposed Use:	OTHER CONSTRUCTION EQUIPMENT
Permit Number:	120558896-01-EW-OT
Status:	ISSUED
Valuation:	$0.00
Contractor Company:	
Contractor Name:	DIMITRIOS TSIOULIDIS

Date:	**6/16/2008**
Permit Type:	**PL**
Description:	**PLUMBING - ALTERATION TYPE 2** **RENOVATE AND COMBINE APARTMENTS 3 AND 4 AT THE FIRST FLOOR. PARTITION CHANGES,** **FINISH WORK, PLUMBING WORK. NO CHANGE TO USE, OCCUPANCY OR EGRESS.**
Permit Description:	**PLUMBING**
Work Class:	A2 - ALTERATION TYPE 2
Proposed Use:	
Permit Number:	110130466-01-PL
Status:	ISSUED
Valuation:	$0.00
Contractor Company:	
Contractor Name:	ZIKOPOULOS EVANGELOS

ADJOINING PROPERTY FINDINGS

Date:	**5/2/2008**
Permit Type:	**EW**
Description:	**ALTERATION TYPE 2 - GEN. CONSTR** **RENOVATE AND COMBINE APARTMENTS 3 AND 4 AT THE FIRST FLOOR. PARTITION CHANGES,** **FINISH WORK, PLUMBING WORK. NO CHANGE TO USE, OCCUPANCY OR EGRESS.**
Permit Description:	**EQUIPMENT WORK**
Work Class:	A2 - ALTERATION TYPE 2
Proposed Use:	OTHER CONSTRUCTION EQUIPMENT
Permit Number:	110130466-01-EW-OT
Status:	ISSUED
Valuation:	$0.00
Contractor Company:	
Contractor Name:	JACOB BUKSBAUN

Date:	**2/13/2008**
Permit Type:	**PL**
Description:	**PLUMBING - ALTERATION TYPE 2** **Renovation of apartment 51 at 5th floor. Partition work, related plumbing, mechanical and finish work. No change to use, occupancy or egress. No increase to room count.**
Permit Description:	**PLUMBING**
Work Class:	A2 - ALTERATION TYPE 2
Proposed Use:	
Permit Number:	110039440-01-PL
Status:	ISSUED
Valuation:	$0.00
Contractor Company:	
Contractor Name:	ZIKOPOULOS EVANGELOS

ADJOINING PROPERTY FINDINGS

Date:	**12/18/2007**
Permit Type:	**EW**
Description:	**ALTERATION TYPE 2 - MECH/HVAC** **Renovation of apartment 51 at 5th floor. Partition work, related plumbing, mechanical and finish work. No change to use, occupancy or egress. No increase to room count.**
Permit Description:	**EQUIPMENT WORK**
Work Class:	A2 - ALTERATION TYPE 2
Proposed Use:	MECHANICAL/HVAC
Permit Number:	110039440-01-EW-MH
Status:	ISSUED
Valuation:	$0.00
Contractor Company:	
Contractor Name:	JACOB BUKSBAUM

Date:	**12/18/2007**
Permit Type:	**EW**
Description:	**ALTERATION TYPE 2 - GC** **Renovation of apartment 51 at 5th floor. Partition work, related plumbing, mechanical and finish work. No change to use, occupancy or egress. No increase to room count.**
Permit Description:	**EQUIPMENT WORK**
Work Class:	A2 - ALTERATION TYPE 2
Proposed Use:	OTHER CONSTRUCTION EQUIPMENT
Permit Number:	110039440-01-EW-OT
Status:	ISSUED
Valuation:	$0.00
Contractor Company:	
Contractor Name:	JACOB BUKSBAUM

ADJOINING PROPERTY FINDINGS

Date:	**3/6/2007**
Permit Type:	**PL**
Description:	**PLUMBING - ALTERATION TYPE 1** **Related Plumbing, Mechanical and Boiler work.**
Permit Description:	**PLUMBING**
Work Class:	A1 - ALTERATION TYPE 1
Proposed Use:	
Permit Number:	104039407-02-PL
Status:	ISSUED
Valuation:	$0.00
Contractor Company:	
Contractor Name:	EVANGELOS ZIKOPOULOS

Date:	**2/22/2007**
Permit Type:	**PL**
Description:	**PLUMBING - ALTERATION TYPE 2** **Renovation of apartment 5. Partition demolition and construction, related plumbing and finish work. No increase to room count. No change to use, occupancy or egress.**
Permit Description:	**PLUMBING**
Work Class:	A2 - ALTERATION TYPE 2
Proposed Use:	
Permit Number:	104374892-01-PL
Status:	ISSUED
Valuation:	$0.00
Contractor Company:	
Contractor Name:	ANTHONY SANSEVERINO

ADJOINING PROPERTY FINDINGS

Date:	**10/27/2006**
Permit Type:	**EW**
Description:	**ALTERATION TYPE 2 - GEN. CONST.** **Renovation of apartment 5. Partition demolition and construction, related plumbing and finish work. No increase to room count. No change to use, occupancy or egress.**
Permit Description:	**EQUIPMENT WORK**
Work Class:	A2 - ALTERATION TYPE 2
Proposed Use:	OTHER CONSTRUCTION EQUIPMENT
Permit Number:	104374892-01-EW-OT
Status:	ISSUED
Valuation:	$0.00
Contractor Company:	
Contractor Name:	JACOB BUKSBAUM

Date:	**6/29/2006**
Permit Type:	**ELECTRICAL**
Description:	
Permit Description:	
Work Class:	
Proposed Use:	
Permit Number:	Z108818
Status:	COMPLETED
Valuation:	$0.00
Contractor Company:	
Contractor Name:	SIGMA ELECTRIC INC. MICHAEL GREEN, SIGMA ELECTRIC INC. PETROS KALEMKERIDIS

ADJOINING PROPERTY FINDINGS

Date:	**9/15/2005**
Permit Type:	**EW**
Description:	**ALTERATION TYPE 2 - STANDPIPE** **NEW SPRINKLER/STANDPIPE SYSTEM. NO CHANGE TO USE, EGRESS OR OCCUPANCY. IN** **CONJUCTION WITH SPRINKLER/STANDPIPE FILING AT 310 WEST 97TH STREET.**
Permit Description:	**EQUIPMENT WORK**
Work Class:	A2 - ALTERATION TYPE 2
Proposed Use:	STAND PIPE
Permit Number:	104039078-01-EW-SD
Status:	ISSUED
Valuation:	$0.00
Contractor Company:	
Contractor Name:	IVAN PESANTE

Date:	**9/15/2005**
Permit Type:	**EW**
Description:	**ALTERATION TYPE 2 - SPRINKLER** **NEW SPRINKLER/STANDPIPE SYSTEM. NO CHANGE TO USE, EGRESS OR OCCUPANCY. IN** **CONJUCTION WITH SPRINKLER/STANDPIPE FILING AT 310 WEST 97TH STREET.**
Permit Description:	**EQUIPMENT WORK**
Work Class:	A2 - ALTERATION TYPE 2
Proposed Use:	SPRINKLER
Permit Number:	104039078-01-EW-SP
Status:	ISSUED
Valuation:	$0.00
Contractor Company:	
Contractor Name:	IVAN PESANTE

ADJOINING PROPERTY FINDINGS

Date:	**7/15/2005**
Permit Type:	**EQ**
Description:	**ALTERATION TYPE 3 - CONSTRUCTION EQUIPMENT - SIDEWALK-SHED INSTALL HEAVY DUTY SIDEWALK SHED 62 FT LONG AT 306 WEST 97 STREET. - DURING REMEDIAL REPAIRS. WORK TO COMPLY WITH LL33/91. LL33/91. NO CHANGE IN OCCUPANCY USE OR EGRESS FILED ON THIS APPLICATION.**
Permit Description:	**CONSTRUCTION EQUIPMENT**
Work Class:	A3 - ALTERATION TYPE 3
Proposed Use:	SIDEWALK SHED
Permit Number:	104165591-01-EQ-SH
Status:	ISSUED
Valuation:	$0.00
Contractor Company:	
Contractor Name:	DOWNES CHRISTOPHER

Date:	**7/1/2005**
Permit Type:	**ELECTRICAL**
Description:	
Permit Description:	
Work Class:	
Proposed Use:	
Permit Number:	Z104817
Status:	COMPLETED
Valuation:	$0.00
Contractor Company:	
Contractor Name:	CRUZ ELECTRIC CORP. GEORGE CRUZ

ADJOINING PROPERTY FINDINGS

Date:	**6/29/2005**
Permit Type:	**EW**
Description:	**ALTERATION TYPE 2 - GC** **Partition changes at apartment #4 with related plumbing and finish work. No change to use, occupancy or egress. No increase to room count.**
Permit Description:	**EQUIPMENT WORK**
Work Class:	A2 - ALTERATION TYPE 2
Proposed Use:	OTHER CONSTRUCTION EQUIPMENT
Permit Number:	104122753-01-EW-OT
Status:	ISSUED
Valuation:	$0.00
Contractor Company:	
Contractor Name:	JACOB BUKBAUM

Date:	**6/10/2005**
Permit Type:	**AL**
Description:	**ALTERATION TYPE 1 -** **New 8th floor addition, class 1B non-combustible, as per plans. Additional sq.ft: 3,514. In conjunction with filing for 8th floor addition at 310 West 97th Street. Replace existing fire escapes.**
Permit Description:	**ALTERATION**
Work Class:	A1 - ALTERATION TYPE 1
Proposed Use:	
Permit Number:	104039407-01-AL
Status:	ISSUED
Valuation:	$0.00
Contractor Company:	
Contractor Name:	HELEN GIALAS

ADJOINING PROPERTY FINDINGS

Date: **3/25/2005**
Permit Type: **ELECTRICAL**
Description:

Permit Description:
Work Class:
Proposed Use:
Permit Number: Z104119
Status: COMPLETED
Valuation: $0.00
Contractor Company:
Contractor Name: SIGMA ELECTRIC INC. MICHAEL GREEN, SIGMA ELECTRIC INC. PETROS KALEMKERIDIS

Date: **12/24/2004**
Permit Type: **ELECTRICAL**
Description:

Permit Description:
Work Class:
Proposed Use:
Permit Number: Z103079
Status: COMPLETED
Valuation: $0.00
Contractor Company:
Contractor Name: SIGMA ELECTRIC INC. MICHAEL GREEN, SIGMA ELECTRIC INC. PETROS KALEMKERIDIS

ADJOINING PROPERTY FINDINGS

Date:	**11/22/1999**
Permit Type:	**EQ**
Description:	**ALTERATION TYPE 3 - CONSTRUCTION EQUIPMENT - SIDEWALK-SHED INSTALLATION OF A HEAVY DUTY SHED 65' DURING FACADE REPAIR. NO CHANGE IN USE,EGRESS OR OCCUPANCY. SHED SHALL COMPLY WITH LL33/91.**
Permit Description:	**CONSTRUCTION EQUIPMENT**
Work Class:	A3 - ALTERATION TYPE 3
Proposed Use:	SIDEWALK SHED
Permit Number:	102679978-01-EQ-SH
Status:	ISSUED
Valuation:	$0.00
Contractor Company:	
Contractor Name:	CONSTANTIAN ZAHARIA

310-312 W 97 ST

Date:	**7/14/2017**
Permit Type:	**EW**
Description:	**ALTERATION TYPE 2 - GEN. CONSTR. RENOVATE APARTMENT 41 AT 4TH FLOOR. PARTITION AND FINISH WORK. NO CHANGE TO USE, OCCUPANCY OR EGRESS.**
Permit Description:	**EQUIPMENT WORK**
Work Class:	A2 - ALTERATION TYPE 2
Proposed Use:	OTHER CONSTRUCTION EQUIPMENT
Permit Number:	123056708-01-EW-OT
Status:	ISSUED
Valuation:	$0.00
Contractor Company:	
Contractor Name:	ANDY ZHANG

ADJOINING PROPERTY FINDINGS

Date:	**6/26/2017**
Permit Type:	**EW**
Description:	**ALTERATION TYPE 2 - GEN. CONSTR.** **RENOVATE APARTMENT 54 AT 5TH FLOOR. PARTITION AND FINISH WORK. NO CHANGE TO USE,** **OCCUPANCY OR EGRESS.**
Permit Description:	**EQUIPMENT WORK**
Work Class:	A2 - ALTERATION TYPE 2
Proposed Use:	OTHER CONSTRUCTION EQUIPMENT
Permit Number:	123001063-01-EW-OT
Status:	ISSUED
Valuation:	$0.00
Contractor Company:	
Contractor Name:	SALIM RAHMAN

Date:	**6/26/2017**
Permit Type:	**EW**
Description:	**ALTERATION TYPE 2 - STRUCTURAL** **STRUCTURAL WORK RELATED TO CLOSING FLOOR UNDER PREVIOUSLY ABANDONED DUMBWAITER** **SHAFT, UNIT 54.**
Permit Description:	**EQUIPMENT WORK**
Work Class:	A2 - ALTERATION TYPE 2
Proposed Use:	OTHER CONSTRUCTION EQUIPMENT
Permit Number:	123001063-03-EW-OT
Status:	ISSUED
Valuation:	$0.00
Contractor Company:	
Contractor Name:	SALIM RAHMAN

ADJOINING PROPERTY FINDINGS

Date:	**6/26/2017**
Permit Type:	**PL**
Description:	**PLUMBING - ALTERATION TYPE 2** **PLUMBING WORK IN CONJUNCTION WITH RENOVATION OF APARTMENT 54 AT THE 5TH FLOOR.**
Permit Description:	**PLUMBING**
Work Class:	A2 - ALTERATION TYPE 2
Proposed Use:	
Permit Number:	123001063-02-PL
Status:	ISSUED
Valuation:	$0.00
Contractor Company:	
Contractor Name:	BASIL C THOMPSON

Date:	**6/7/2017**
Permit Type:	**PL**
Description:	**PLUMBING - ALTERATION TYPE 2** **RENOVATE APARTMENT 41 AT 4TH FLOOR. PARTITION AND FINISH WORK. NO CHANGE TO USE,** **OCCUPANCY OR EGRESS.**
Permit Description:	**PLUMBING**
Work Class:	A2 - ALTERATION TYPE 2
Proposed Use:	
Permit Number:	123056708-01-PL
Status:	ISSUED
Valuation:	$0.00
Contractor Company:	
Contractor Name:	DOMINGO E VALERA

ADJOINING PROPERTY FINDINGS

Date:	**11/3/2016**
Permit Type:	**EW**
Description:	**ALTERATION TYPE 2 - STRUCTURAL** **STRUCTURAL REPAIR SISTER JOIST WITH NEW 3 X 12 JOIST AT BATHROOM LOCATION,** **REPAIR MASONRY VOIDS WITH BRICK AND CLOSE DUMB WAITER OPENING.**
Permit Description:	**EQUIPMENT WORK**
Work Class:	A2 - ALTERATION TYPE 2
Proposed Use:	OTHER CONSTRUCTION EQUIPMENT
Permit Number:	122837092-01-EW-OT
Status:	ISSUED
Valuation:	$0.00
Contractor Company:	
Contractor Name:	FRANK HUANG

Date:	**8/19/2016**
Permit Type:	**PL**
Description:	**PLUMBING - ALTERATION TYPE 2** **RENOVATE APARTMENT 62 AT 6TH FLOOR. PARTITION AND FINISH WORK, PLUMBING WORK. NO** **CHANGE TO USE, OCCUPANCY OR EGRESS.**
Permit Description:	**PLUMBING**
Work Class:	A2 - ALTERATION TYPE 2
Proposed Use:	
Permit Number:	122723516-01-PL
Status:	ISSUED
Valuation:	$0.00
Contractor Company:	
Contractor Name:	AUSENCIO H SANTOS

ADJOINING PROPERTY FINDINGS

Date:	**8/6/2016**
Permit Type:	**ELECTRICAL**
Description:	
Permit Description:	
Work Class:	ACTIVE
Proposed Use:	
Permit Number:	Z156419
Status:	AWAITING INSPECTION REQUEST
Valuation:	$0.00
Contractor Company:	
Contractor Name:	

Date:	**7/20/2016**
Permit Type:	**EW**
Description:	**ALTERATION TYPE 2 - GEN. CONSTR. RENOVATE APARTMENT 62 AT 6TH FLOOR. PARTITION AND FINISH WORK, PLUMBING WORK. NO CHANGE TO USE, OCCUPANCY OR EGRESS.**
Permit Description:	**EQUIPMENT WORK**
Work Class:	A2 - ALTERATION TYPE 2
Proposed Use:	OTHER CONSTRUCTION EQUIPMENT
Permit Number:	122723516-01-EW-OT
Status:	ISSUED
Valuation:	$0.00
Contractor Company:	
Contractor Name:	ANDY ZHANG

ADJOINING PROPERTY FINDINGS

Date:	**9/14/2015**
Permit Type:	**EW**
Description:	**ALTERATION TYPE 2 - MECH/HVAC** **MECHANICAL WORK FOR APARTMENT 24 AS PER PLANS FILED HEREWITH. NO CHANGE TO USE,** **EGRESS, OR OCCUPANCY.**
Permit Description:	**EQUIPMENT WORK**
Work Class:	A2 - ALTERATION TYPE 2
Proposed Use:	MECHANICAL/HVAC
Permit Number:	122408509-01-EW-MH
Status:	ISSUED
Valuation:	$0.00
Contractor Company:	
Contractor Name:	RICARDO ALMONTE

Date:	**7/21/2015**
Permit Type:	**EW**
Description:	**ALTERATION TYPE 2 - GEN. CONSTR.** **RENOVATIONS TO APARTMENT 24 INCLUDING GENERAL CONSTRUCTION AND PLUMBING WORK AS** **PER PLANS FILED HEREWITH. NO CHANGE TO USE, EGRESS, OR OCCUPANCY.**
Permit Description:	**EQUIPMENT WORK**
Work Class:	A2 - ALTERATION TYPE 2
Proposed Use:	OTHER CONSTRUCTION EQUIPMENT
Permit Number:	122074101-01-EW-OT
Status:	ISSUED
Valuation:	$0.00
Contractor Company:	
Contractor Name:	BOB ZENKO

ADJOINING PROPERTY FINDINGS

Date:	**11/12/2014**
Permit Type:	**ELECTRICAL**
Description:	
Permit Description:	
Work Class:	REHABILITATION
Proposed Use:	
Permit Number:	Z146950
Status:	Open
Valuation:	$0.00
Contractor Company:	
Contractor Name:	J & F ELECL CONTNG INC

Date:	**11/6/2014**
Permit Type:	**PL**
Description:	**PLUMBING - ALTERATION TYPE 2** **RENOVATIONS TO APARTMENT 24 INCLUDING GENERAL CONSTRUCTION AND PLUMBING WORK AS** **PER PLANS FILED HEREWITH. NO CHANGE TO USE, EGRESS, OR OCCUPANCY.**
Permit Description:	**PLUMBING**
Work Class:	A2 - ALTERATION TYPE 2
Proposed Use:	
Permit Number:	122074101-01-PL
Status:	ISSUED
Valuation:	$0.00
Contractor Company:	
Contractor Name:	NICK KOULLIAS

ADJOINING PROPERTY FINDINGS

Date:	**10/25/2012**
Permit Type:	**EW**
Description:	**ALTERATION TYPE 2 - GEN. CONSTR.** **INTERIOR RENOVATION OF APT.1 WITH SOME PLUMBING WORK. NO CHANGE IN EGRESS, USE** **OR OCCUPANCY.**
Permit Description:	**EQUIPMENT WORK**
Work Class:	A2 - ALTERATION TYPE 2
Proposed Use:	OTHER CONSTRUCTION EQUIPMENT
Permit Number:	121393722-01-EW-OT
Status:	ISSUED
Valuation:	$0.00
Contractor Company:	
Contractor Name:	AVI SHALOM

Date:	**10/15/2012**
Permit Type:	**PL**
Description:	**PLUMBING - ALTERATION TYPE 2** **INTERIOR RENOVATION OF APT.1 WITH SOME PLUMBING WORK. NO CHANGE IN EGRESS, USE** **OR OCCUPANCY.**
Permit Description:	**PLUMBING**
Work Class:	A2 - ALTERATION TYPE 2
Proposed Use:	
Permit Number:	121393722-01-PL
Status:	ISSUED
Valuation:	$0.00
Contractor Company:	
Contractor Name:	NICK KOULLIAS

ADJOINING PROPERTY FINDINGS

Date:	**9/6/2011**
Permit Type:	**EW**
Description:	**ALTERATION TYPE 2 - GEN. CONSTR** **REPLACE FENCE AT REAR YARD. NEW CONCRETE PAVERS TO REPLACE EXISTING CONCRETE. NO** **CHANGE TO USE, OCCUPANCY OR EGRESS.**
Permit Description:	**EQUIPMENT WORK**
Work Class:	A2 - ALTERATION TYPE 2
Proposed Use:	OTHER CONSTRUCTION EQUIPMENT
Permit Number:	120742768-01-EW-OT
Status:	ISSUED
Valuation:	$0.00
Contractor Company:	
Contractor Name:	BRADLEY LEWART

Date:	**6/7/2010**
Permit Type:	**PL**
Description:	**PLUMBING - ALTERATION TYPE 2** **RENOVATION OF APARTMENT 71 @ 7TH FLOOR. PARTITION CHANGES, RELATED PLUMBING** **WORK, FINISH WORK. EXTEND EXISTING FIRE ESCAPE TO ACCOMMODATE NEW ROOM LAYOUT.** **NO CHANGE TO USE OCCUPANCY OR EGRESS. NO INCREASE IN ROOM COUNT. REVIEW UNDER** **DIRECTIVE 2/75 REQUESTED.**
Permit Description:	**PLUMBING**
Work Class:	A2 - ALTERATION TYPE 2
Proposed Use:	
Permit Number:	120254447-01-PL
Status:	ISSUED
Valuation:	$0.00
Contractor Company:	
Contractor Name:	EVANGELOS ZIKOPOULOS

ADJOINING PROPERTY FINDINGS

Date:	**6/7/2010**
Permit Type:	**PL**
Description:	**PLUMBING - ALTERATION TYPE 2** **RENOVATION OF APARTMENT 21 AT THE 2ND FLOOR. PARTITION CHANGES, RELATED PLUMBING** **WORK, AND FINISH WORK. NO CHANGE TO USE, EGRESS OR OCCUPANCY. NO INCREASE TO** **ROOM COUNT.**
Permit Description:	**PLUMBING**
Work Class:	A2 - ALTERATION TYPE 2
Proposed Use:	
Permit Number:	120276325-01-PL
Status:	ISSUED
Valuation:	$0.00
Contractor Company:	
Contractor Name:	EVANGELOS ZIKOPOULOS

Date:	**6/2/2010**
Permit Type:	**ELECTRICAL**
Description:	
Permit Description:	
Work Class:	
Proposed Use:	
Permit Number:	Z126183
Status:	COMPLETED
Valuation:	$0.00
Contractor Company:	
Contractor Name:	R.N.D. ELECTRIC INC DEXTER BATSON

ADJOINING PROPERTY FINDINGS

Date: **5/3/2010**
Permit Type: **ELECTRICAL**
Description:

Permit Description:
Work Class:
Proposed Use:
Permit Number: Z125793
Status: COMPLETED
Valuation: $0.00
Contractor Company:
Contractor Name: R.N.D. ELECTRIC INC DEXTER BATSON

Date: **3/26/2010**
Permit Type: **EW**
Description: **ALTERATION TYPE 2 - GEN. CONSTR**
RENOVATION OF APARTMENT 71 @ 7TH FLOOR. PARTITION CHANGES, RELATED PLUMBING
WORK, FINISH WORK. EXTEND EXISTING FIRE ESCAPE TO ACCOMMODATE NEW ROOM LAYOUT.
NO CHANGE TO USE OCCUPANCY OR EGRESS. NO INCREASE IN ROOM COUNT. REVIEW UNDER
DIRECTIVE 2/75 REQUESTED.

Permit Description: **EQUIPMENT WORK**
Work Class: A2 - ALTERATION TYPE 2
Proposed Use: OTHER CONSTRUCTION EQUIPMENT
Permit Number: 120254447-01-EW-OT
Status: ISSUED
Valuation: $0.00
Contractor Company:
Contractor Name: JACOB BUKSBAUM

ADJOINING PROPERTY FINDINGS

Date:	**3/26/2010**
Permit Type:	**EW**
Description:	**ALTERATION TYPE 2 - STRUCTURAL** **STRUCTURAL WORK IN CONJUNCTION WITH EXTENSION OF EXISTING FIRE ESCAPE TO** **ACCOMMODATE NEW ROOM LAYOUT.**
Permit Description:	**EQUIPMENT WORK**
Work Class:	A2 - ALTERATION TYPE 2
Proposed Use:	OTHER CONSTRUCTION EQUIPMENT
Permit Number:	120254447-02-EW-OT
Status:	ISSUED
Valuation:	$0.00
Contractor Company:	
Contractor Name:	JACOB BUKSBAUM

Date:	**3/5/2010**
Permit Type:	**EW**
Description:	**ALTERATION TYPE 2 - GEN. CONSTR** **RENOVATION OF APARTMENT 21 AT THE 2ND FLOOR. PARTITION CHANGES, RELATED PLUMBING** **WORK, AND FINISH WORK. NO CHANGE TO USE, EGRESS OR OCCUPANCY. NO INCREASE TO** **ROOM COUNT.**
Permit Description:	**EQUIPMENT WORK**
Work Class:	A2 - ALTERATION TYPE 2
Proposed Use:	OTHER CONSTRUCTION EQUIPMENT
Permit Number:	120276325-01-EW-OT
Status:	ISSUED
Valuation:	$0.00
Contractor Company:	
Contractor Name:	JACOB BUKSBAUM

ADJOINING PROPERTY FINDINGS

Date:	**3/4/2010**
Permit Type:	**ELECTRICAL**
Description:	
Permit Description:	
Work Class:	
Proposed Use:	
Permit Number:	Z124970
Status:	NO ACCESS
Valuation:	$0.00
Contractor Company:	
Contractor Name:	R.N.D. ELECTRIC INC DEXTER BATSON

Date:	**2/8/2010**
Permit Type:	**PL**
Description:	**PLUMBING - ALTERATION TYPE 2** **RENOVATION OF APARTMENT 74 AT 7TH FLOOR.PARTITION CHANGES, RELATED PLUMBING AND** **FINISH WORK. NO CHANGES TO USE, OCCUPANCY OR EGRESS. NO INCREASE TO ROOM COUNT.**
Permit Description:	**PLUMBING**
Work Class:	A2 - ALTERATION TYPE 2
Proposed Use:	
Permit Number:	120258238-01-PL
Status:	ISSUED
Valuation:	$0.00
Contractor Company:	
Contractor Name:	EVANGELOS ZIKOPOULOS

ADJOINING PROPERTY FINDINGS

Date:	**2/2/2010**
Permit Type:	**EW**
Description:	**ALTERATION TYPE 2 - GEN. CONSTR RENOVATION OF APARTMENT 74 AT 7TH FLOOR.PARTITION CHANGES, RELATED PLUMBING AND FINISH WORK. NO CHANGES TO USE, OCCUPANCY OR EGRESS. NO INCREASE TO ROOM COUNT.**
Permit Description:	**EQUIPMENT WORK**
Work Class:	A2 - ALTERATION TYPE 2
Proposed Use:	OTHER CONSTRUCTION EQUIPMENT
Permit Number:	120258238-01-EW-OT
Status:	ISSUED
Valuation:	$0.00
Contractor Company:	
Contractor Name:	JACOB BUKSBAUM

Date:	**11/28/2007**
Permit Type:	**PL**
Description:	**PLUMBING - ALTERATION TYPE 2 Renovation of apartment #61 at 6th floor. Partition changes, related plumbing and finish work. No change to use, occupancy or egress. No increase to room count.**
Permit Description:	**PLUMBING**
Work Class:	A2 - ALTERATION TYPE 2
Proposed Use:	
Permit Number:	104908744-01-PL
Status:	ISSUED
Valuation:	$0.00
Contractor Company:	
Contractor Name:	ANTHONY SANSEVERINO

ADJOINING PROPERTY FINDINGS

Date:	**10/12/2007**
Permit Type:	**EW**
Description:	**ALTERATION TYPE 2 - GC** **Renovation of apartment #61 at 6th floor. Partition changes, related plumbing and finish work. No change to use, occupancy or egress. No increase to room count.**
Permit Description:	**EQUIPMENT WORK**
Work Class:	A2 - ALTERATION TYPE 2
Proposed Use:	OTHER CONSTRUCTION EQUIPMENT
Permit Number:	104908744-01-EW-OT
Status:	ISSUED
Valuation:	$0.00
Contractor Company:	
Contractor Name:	JACOB BUKSBAUM

Date:	**10/5/2007**
Permit Type:	**EW**
Description:	**ALTERATION TYPE 2 - MECH/HVAC** **Mechanical ventilation changes in conjunction with renovation of apartment Penthouse B. No change to use, occupancy or egress.**
Permit Description:	**EQUIPMENT WORK**
Work Class:	A2 - ALTERATION TYPE 2
Proposed Use:	MECHANICAL/HVAC
Permit Number:	104834618-02-EW-MH
Status:	ISSUED
Valuation:	$0.00
Contractor Company:	
Contractor Name:	JACOB BUKSBAUM

ADJOINING PROPERTY FINDINGS

Date:	**10/3/2007**
Permit Type:	**EW**
Description:	**ALTERATION TYPE 2 - GC** **Renovation of apartment Penthouse-B at 8th Floor. Changes to plumbing fixtures and finishes. Minor partition changes. No change to use, occupancy or egress. No change to room count.**
Permit Description:	**EQUIPMENT WORK**
Work Class:	A2 - ALTERATION TYPE 2
Proposed Use:	OTHER CONSTRUCTION EQUIPMENT
Permit Number:	104834618-01-EW-OT
Status:	ISSUED
Valuation:	$0.00
Contractor Company:	
Contractor Name:	JACOB BUKSBAUM

Date:	**8/10/2007**
Permit Type:	**PL**
Description:	**PLUMBING - ALTERATION TYPE 2** **Renovation of apartment Penthouse-B at 8th Floor. Changes to plumbing fixtures and finishes. Minor partition changes. No change to use, occupancy or egress. No change to room count.**
Permit Description:	**PLUMBING**
Work Class:	A2 - ALTERATION TYPE 2
Proposed Use:	
Permit Number:	104834618-01-PL
Status:	ISSUED
Valuation:	$0.00
Contractor Company:	
Contractor Name:	ANTHONY SANSEVERINO

ADJOINING PROPERTY FINDINGS

Date:	**3/28/2007**
Permit Type:	**PL**
Description:	**PLUMBING - ALTERATION TYPE 2** **New sprinkler/standpipe system. No change of use, egress or occupancy. In conjunction with sprinkler/standpipe filing at 306 West 97th Street.**
Permit Description:	**PLUMBING**
Work Class:	A2 - ALTERATION TYPE 2
Proposed Use:	
Permit Number:	104039087-01-PL
Status:	ISSUED
Valuation:	$0.00
Contractor Company:	
Contractor Name:	PAUL FOLEY

Date:	**2/22/2007**
Permit Type:	**PL**
Description:	**PLUMBING - ALTERATION TYPE 2** **PARTITION DEMOLITION AND CONSTRUCTION, RELATED PLUMBING WORK, NO INCREASE IN** **ROOM COUNT, NO CHANGE TO USE EGRESS OR OCCUPANCY.**
Permit Description:	**PLUMBING**
Work Class:	A2 - ALTERATION TYPE 2
Proposed Use:	
Permit Number:	104527335-01-PL
Status:	ISSUED
Valuation:	$0.00
Contractor Company:	
Contractor Name:	ANTHONY SANSEVERINO

ADJOINING PROPERTY FINDINGS

Date:	**12/13/2006**
Permit Type:	**PL**
Description:	**PLUMBING - ALTERATION TYPE 1** **Related mechanical and plumbing work.**
Permit Description:	**PLUMBING**
Work Class:	A1 - ALTERATION TYPE 1
Proposed Use:	
Permit Number:	104039416-03-PL
Status:	ISSUED
Valuation:	$0.00
Contractor Company:	
Contractor Name:	EVANGELOS ZIKOPOULOUS

Date:	**11/6/2006**
Permit Type:	**EW**
Description:	**ALTERATION TYPE 2 - GEN.CONSTRUCTN.** **PARTITION DEMOLITION AND CONSTRUCTION, RELATED PLUMBING WORK, NO INCREASE IN** **ROOM COUNT, NO CHANGE TO USE EGRESS OR OCCUPANCY.**
Permit Description:	**EQUIPMENT WORK**
Work Class:	A2 - ALTERATION TYPE 2
Proposed Use:	OTHER CONSTRUCTION EQUIPMENT
Permit Number:	104527335-01-EW-OT
Status:	ISSUED
Valuation:	$0.00
Contractor Company:	
Contractor Name:	JACOB BUKSBAUM

ADJOINING PROPERTY FINDINGS

Date:	**6/26/2006**
Permit Type:	**ELECTRICAL**
Description:	
Permit Description:	
Work Class:	
Proposed Use:	
Permit Number:	Z108855
Status:	COMPLETED
Valuation:	$0.00
Contractor Company:	
Contractor Name:	SIGMA ELECTRIC INC. MICHAEL GREEN, SIGMA ELECTRIC INC. PETROS KALEMKERIDIS

Date:	**3/29/2006**
Permit Type:	**EW**
Description:	**ALTERATION TYPE 2 - METAL CHIMNEY REPLACE METAL CHIMNEY. NO CHANGE IN EGRESS, OCCUPANCY OR USE UNDER THIS APPLICATION.**
Permit Description:	**EQUIPMENT WORK**
Work Class:	A2 - ALTERATION TYPE 2
Proposed Use:	OTHER CONSTRUCTION EQUIPMENT
Permit Number:	104383267-01-EW-OT
Status:	ISSUED
Valuation:	$0.00
Contractor Company:	
Contractor Name:	MICHAEL BENDJOUYA

ADJOINING PROPERTY FINDINGS

Date: **3/17/2006**
Permit Type: **ELECTRICAL**
Description:

Permit Description:
Work Class:
Proposed Use:
Permit Number: Z107601
Status: CLOSED/CANCELLED
Valuation: $0.00
Contractor Company:
Contractor Name: R & L SYSTEMS, INC. FRANK RAPPO, R & L SYSTEMS, INC. KARL GRIFFITH

Date: **9/9/2005**
Permit Type: **EW**
Description: **ALTERATION TYPE 2 - STANDPIPE**
New sprinkler/standpipe system. No change of use, egress or occupancy. In conjunction with sprinkler/standpipe filing at 306 West 97th Street.

Permit Description: **EQUIPMENT WORK**
Work Class: A2 - ALTERATION TYPE 2
Proposed Use: STAND PIPE
Permit Number: 104039087-01-EW-SD
Status: ISSUED
Valuation: $0.00
Contractor Company:
Contractor Name: IVAN PESANTE

ADJOINING PROPERTY FINDINGS

Date:	**9/9/2005**
Permit Type:	**EW**
Description:	**ALTERATION TYPE 2 - SPRINKLER** **New sprinkler/standpipe system. No change of use, egress or occupancy. In conjunction with sprinkler/standpipe filing at 306 West 97th Street.**
Permit Description:	**EQUIPMENT WORK**
Work Class:	A2 - ALTERATION TYPE 2
Proposed Use:	SPRINKLER
Permit Number:	104039087-01-EW-SP
Status:	ISSUED
Valuation:	$0.00
Contractor Company:	
Contractor Name:	IVAN PESANTE

Date:	**8/3/2005**
Permit Type:	**ELECTRICAL**
Description:	
Permit Description:	
Work Class:	
Proposed Use:	
Permit Number:	Z105529
Status:	COMPLETED
Valuation:	$0.00
Contractor Company:	
Contractor Name:	SIGMA ELECTRIC INC. MICHAEL GREEN, SIGMA ELECTRIC INC. PETROS KALEMKERIDIS

ADJOINING PROPERTY FINDINGS

Date:	**6/10/2005**
Permit Type:	**AL**
Description:	**ALTERATION TYPE 1 -** **New 8th floor addition, class 1B non-combustible, new elevator shaft as per plans. Additional Sq. Ft.: 4,208. In conjunction with filing for 8th fl. addition at 306 West 97th Street. New fire escape, new elevator. Remove existing elevator.**
Permit Description:	**ALTERATION**
Work Class:	A1 - ALTERATION TYPE 1
Proposed Use:	
Permit Number:	104039416-01-AL
Status:	ISSUED
Valuation:	$0.00
Contractor Company:	
Contractor Name:	HELEN GIALAS

Date:	**10/11/2004**
Permit Type:	**ELECTRICAL**
Description:	
Permit Description:	
Work Class:	
Proposed Use:	
Permit Number:	Z105030
Status:	COMPLETED
Valuation:	$0.00
Contractor Company:	
Contractor Name:	CRUZ ELECTRIC CORP. GEORGE CRUZ

ADJOINING PROPERTY FINDINGS

Date: **11/24/1999**
Permit Type: **EQ**
Description: **ALTERATION TYPE 3 - CONSTRUCTION EQUIPMENT - SIDEWALK-SHED INSTALLATION OF A HEAVY DUTY SHED 65' DURING FACADE REPAIR. SHED TO COMPLY WITH LL33/91. NO CHANGE IN USE, EGRESS OR OCCUPANCY.**

Permit Description: **CONSTRUCTION EQUIPMENT**
Work Class: A3 - ALTERATION TYPE 3
Proposed Use: SIDEWALK SHED
Permit Number: 102679996-01-EQ-SH
Status: ISSUED
Valuation: $0.00
Contractor Company:
Contractor Name: CONSTANTIAN ZAHARIA

Date: **12/28/1998**
Permit Type: **ELECTRICAL**
Description:

Permit Description:
Work Class:
Proposed Use:
Permit Number: Z077522
Status: COMPLETED
Valuation: $0.00
Contractor Company:
Contractor Name: IRWIN ELECTR'L CONTR'S, I IRWIN GELLIS

Date: **12/2/1998**
Permit Type: **EW**
Description:

Permit Description: **EQUIPMENT WORK**
Work Class:
Proposed Use: FUEL BURNING
Permit Number: 102186554-01-EW-FB
Status:
Valuation: $0.00
Contractor Company:
Contractor Name:

ADJOINING PROPERTY FINDINGS

Date:	**12/2/1998**
Permit Type:	**EW**
Description:	**ALTERATION TYPE 2 - FUEL STORAGE** **REPLACE OIL BURNER ON EXISTING BOILER,CH ANGE GRADE OF FUEL OIL FROM #6** **#4,REMOVE OIL PREHEATER AND INSTALL ANTI SYPHON VALVE IN FUEL OIL SUPPLY LINE.NO** **CHANGE IN EGRESS,OCCUPANCY OR USE UNDER THIS APPLICATION.**
Permit Description:	**EQUIPMENT WORK**
Work Class:	A2 - ALTERATION TYPE 2
Proposed Use:	FUEL STORAGE
Permit Number:	102186554-01-EW-FS
Status:	ISSUED
Valuation:	$0.00
Contractor Company:	
Contractor Name:	JEFFEREY SOLOMON

Date:	**12/2/1998**
Permit Type:	**EW**
Description:	**ALTERATION TYPE 2 - G.C.** **REPLACE OIL BURNER ON EXISTING BOILER,CH ANGE GRADE OF FUEL OIL FROM #6** **#4,REMOVE OIL PREHEATER AND INSTALL ANTI SYPHON VALVE IN FUEL OIL SUPPLY LINE.NO** **CHANGE IN EGRESS,OCCUPANCY OR USE UNDER THIS APPLICATION.**
Permit Description:	**EQUIPMENT WORK**
Work Class:	A2 - ALTERATION TYPE 2
Proposed Use:	OTHER CONSTRUCTION EQUIPMENT
Permit Number:	102186554-01-EW-OT
Status:	ISSUED
Valuation:	$0.00
Contractor Company:	
Contractor Name:	JEFFEREY SOLOMON

ADJOINING PROPERTY FINDINGS

W 97TH ST

226 W 97TH ST

Date:	**11/30/2016**
Permit Type:	**EW**
Description:	**ALTERATION TYPE 2 - GEN. CONSTR. PROPOSE TO PERFORM REPAIR WORK ON FIRE ESCAPE AT REAR AS SHOWN ON THE PLANS.**
Permit Description:	**EQUIPMENT WORK**
Work Class:	A2 - ALTERATION TYPE 2
Proposed Use:	OTHER CONSTRUCTION EQUIPMENT
Permit Number:	140553121-01-EW-OT
Status:	ISSUED
Valuation:	$0.00
Contractor Company:	
Contractor Name:	SATWINDER SINGH

Date:	**10/20/2016**
Permit Type:	**EQ**
Description:	**ALTERATION TYPE 3 - CONSTRUCTION EQUIPMENT - SIDEWALK-SHED INSTALLATION OF 42 LINEAR FEET OF HEAVY DUTY SIDEWALK SHED DURING BUILDING ALTERATION, FILED SEPARATELY. SIDEWALK SHED SHALL COMPLY WITH CHAPTER #33 OF THE NYC BUILDING CODE. NO CHANGE IN USE, OCCUPANCY OR EGRESS UNDER THIS APPLICATION.**
Permit Description:	**CONSTRUCTION EQUIPMENT**
Work Class:	A3 - ALTERATION TYPE 3
Proposed Use:	SIDEWALK SHED
Permit Number:	140563726-01-EQ-SH
Status:	ISSUED
Valuation:	$0.00
Contractor Company:	
Contractor Name:	WILLIAM MIRANDA

ADJOINING PROPERTY FINDINGS

Date:	**10/17/2016**
Permit Type:	**ELECTRICAL**
Description:	
Permit Description:	
Work Class:	ACTIVE
Proposed Use:	
Permit Number:	Z157486
Status:	AWAITING INSPECTION REQUEST
Valuation:	$0.00
Contractor Company:	
Contractor Name:	

Date:	**7/6/2016**
Permit Type:	**EW**
Description:	**ALTERATION TYPE 2 - GEN. CONSTR. PROPOSE TO PERFORM FACADE REPAIR WORK SUCH AS BRICK POINTING, REPLACE DAMAGED BRICKS, REPAIR THE CRACKS AND OTHER FACADE REPAIR WORK AS SHOWN ON THE PLANS.**
Permit Description:	**EQUIPMENT WORK**
Work Class:	A2 - ALTERATION TYPE 2
Proposed Use:	OTHER CONSTRUCTION EQUIPMENT
Permit Number:	122607704-01-EW-OT
Status:	ISSUED
Valuation:	$0.00
Contractor Company:	
Contractor Name:	SATWINDER SINGH

ADJOINING PROPERTY FINDINGS

Date:	**1/13/2016**
Permit Type:	**ELECTRICAL**
Description:	
Permit Description:	
Work Class:	CLOSED
Proposed Use:	
Permit Number:	Z153190
Status:	COMPLETED
Valuation:	$0.00
Contractor Company:	
Contractor Name:	

Date:	**1/4/2016**
Permit Type:	**PL**
Description:	**PLUMBING - ALTERATION TYPE 2** **FILING APPLICATION TO PERFORM A INTERIOR RENOVATION WORK AT APT. 6B (SIXTH FLOOR)** **SUCH AS RELOCATE THE KITCHEN, RENOVATE BATHROOM, NEW KITCHEN CABINETS, REPLACE** **ALL PLUMBING FIXTURES AND COSMETIC WORK OF FLOOR POLISHING AND PAINTING.**
Permit Description:	**PLUMBING**
Work Class:	A2 - ALTERATION TYPE 2
Proposed Use:	
Permit Number:	122607642-01-PL
Status:	ISSUED
Valuation:	$0.00
Contractor Company:	
Contractor Name:	GEORGE TJORTJOGLOU

ADJOINING PROPERTY FINDINGS

Date:	**11/17/2015**
Permit Type:	**EW**
Description:	**ALTERATION TYPE 2 - GEN. CONSTR.** **FILING APPLICATION TO PERFORM A INTERIOR RENOVATION WORK AT APT. 6B (SIXTH FLOOR)** **SUCH AS RELOCATE THE KITCHEN, RENOVATE BATHROOM, NEW KITCHEN CABINETS, REPLACE** **ALL PLUMBING FIXTURES AND COSMETIC WORK OF FLOOR POLISHING AND PAINTING.**
Permit Description:	**EQUIPMENT WORK**
Work Class:	A2 - ALTERATION TYPE 2
Proposed Use:	OTHER CONSTRUCTION EQUIPMENT
Permit Number:	122607642-01-EW-OT
Status:	ISSUED
Valuation:	$0.00
Contractor Company:	
Contractor Name:	GEORGE MIRISIS

Date:	**10/5/2015**
Permit Type:	**PL**
Description:	**PLUMBING - ALTERATION TYPE 2** **INSTALLATION OF SPRINKLER PIPING AND SPRINKLER HEADS FOR THE 1ST FLOOR LOBBY AND** **CELLAR TRASH COMPACTOR ROOM ONLY. NO CHANGE IN USE, EGRESS, OR OCCUPANCY UNDER** **THIS APPLICATION.**
Permit Description:	**PLUMBING**
Work Class:	A2 - ALTERATION TYPE 2
Proposed Use:	
Permit Number:	140408510-01-PL
Status:	ISSUED
Valuation:	$0.00
Contractor Company:	
Contractor Name:	GUS ALATSIS

ADJOINING PROPERTY FINDINGS

Date:	**5/13/2014**
Permit Type:	**PL**
Description:	**PLUMBING - ALTERATION TYPE 2** **FILING APPLICATION TO PERFORM A INTERIOR RENOVATION WORK AT APT. 8C (EIGHTH** **FLOOR) SUCH AS INSTALL NEW WOODEN FLOORING, NEW DROP CEILING, RENOVATE KITCHEN** **AND BATHROOM, NEW KITCHEN CABINETS, REPLACE ALL PLUMBING FIXTURES AND COSMETIC** **WORK. NO CHANGE IN USE, EGRESS AND OCCUPANCY**
Permit Description:	**PLUMBING**
Work Class:	A2 - ALTERATION TYPE 2
Proposed Use:	
Permit Number:	121949455-01-PL
Status:	ISSUED
Valuation:	$0.00
Contractor Company:	
Contractor Name:	GEORGE TJORTJOGLOU

Date:	**4/14/2014**
Permit Type:	**EW**
Description:	**ALTERATION TYPE 2 - GEN. CONSTR.** **FILING APPLICATION TO PERFORM A INTERIOR RENOVATION WORK AT APT. 8C (EIGHTH** **FLOOR) SUCH AS INSTALL NEW WOODEN FLOORING, NEW DROP CEILING, RENOVATE KITCHEN** **AND BATHROOM, NEW KITCHEN CABINETS, REPLACE ALL PLUMBING FIXTURES AND COSMETIC** **WORK. NO CHANGE IN USE, EGRESS AND OCCUPANCY**
Permit Description:	**EQUIPMENT WORK**
Work Class:	A2 - ALTERATION TYPE 2
Proposed Use:	OTHER CONSTRUCTION EQUIPMENT
Permit Number:	121949455-01-EW-OT
Status:	ISSUED
Valuation:	$0.00
Contractor Company:	
Contractor Name:	GEORGE MIRISIS

ADJOINING PROPERTY FINDINGS

Date:	**2/12/2014**
Permit Type:	**PL**
Description:	**PLUMBING - ALTERATION TYPE 2** **FILING APPLICATION TO PERFORM A INTERIOR RENOVATION WORK AT APT. 1C (FIRST FLOOR)** **SUCH AS INSTALL NEW WOODEN FLOORING, NEW DROP CEILING, RENOVATE KITCHEN AND** **BATHROOM, NEW KITCHEN CABINETS, REPLACE ALL PLUMBING FIXTURES AND COSMETIC WORK.** **NO CHANGE IN USE, EGRESS AND OCCUPANCY**
Permit Description:	**PLUMBING**
Work Class:	A2 - ALTERATION TYPE 2
Proposed Use:	
Permit Number:	121855180-01-PL
Status:	ISSUED
Valuation:	$0.00
Contractor Company:	
Contractor Name:	GEORGE TJORTJOGLOU

Date:	**11/27/2013**
Permit Type:	**EW**
Description:	**ALTERATION TYPE 2 - GEN. CONSTR.** **FILING APPLICATION TO PERFORM A INTERIOR RENOVATION WORK AT APT. 1C (FIRST FLOOR)** **SUCH AS INSTALL NEW WOODEN FLOORING, NEW DROP CEILING, RENOVATE KITCHEN AND** **BATHROOM, NEW KITCHEN CABINETS, REPLACE ALL PLUMBING FIXTURES AND COSMETIC WORK.** **NO CHANGE IN USE, EGRESS AND OCCUPANCY**
Permit Description:	**EQUIPMENT WORK**
Work Class:	A2 - ALTERATION TYPE 2
Proposed Use:	OTHER CONSTRUCTION EQUIPMENT
Permit Number:	121855180-01-EW-OT
Status:	ISSUED
Valuation:	$0.00
Contractor Company:	
Contractor Name:	GEORGE MIRISIS

ADJOINING PROPERTY FINDINGS

Date:	**10/10/2013**
Permit Type:	**PL**
Description:	**PLUMBING - ALTERATION TYPE 2** **FILING APPLICATION TO PERFORM A INTERIOR RENOVATION WORK AT APT. 2A (SECOND** **FLOOR) SUCH AS INSTALL NEW WOODEN FLOORING, NEW DROP CEILING, RENOVATE KITCHEN** **AND BATHROOM, NEW KITCHEN CABINETS, REPLACE ALL PLUMBING FIXTURES AND COSMETIC** **WORK. NO CHANGE IN USE, EGRESS AND OCCUPANCY**
Permit Description:	**PLUMBING**
Work Class:	A2 - ALTERATION TYPE 2
Proposed Use:	
Permit Number:	121712147-01-PL
Status:	ISSUED
Valuation:	$0.00
Contractor Company:	
Contractor Name:	JASON W QUINN

Date:	**9/3/2013**
Permit Type:	**AL**
Description:	**ALTERATION TYPE 3 - GEN. CONSTR.** **NEW FIRE STAIR ON COURT YARD AT FIRST FLOOR AND CONSTRUCT PARTITION FOR FIRE** **EXIT CORRIDOR IN CELLAR.**
Permit Description:	**ALTERATION**
Work Class:	A3 - ALTERATION TYPE 3
Proposed Use:	
Permit Number:	121450303-01-AL
Status:	ISSUED
Valuation:	$0.00
Contractor Company:	
Contractor Name:	SATWINDER SINGH

ADJOINING PROPERTY FINDINGS

Date:	**8/5/2013**
Permit Type:	**EW**
Description:	**ALTERATION TYPE 2 - GEN. CONSTR. FILING APPLICATION TO PERFORM A INTERIOR RENOVATION WORK AT APT. 2A (SECOND FLOOR) SUCH AS INSTALL NEW WOODEN FLOORING, NEW DROP CEILING, RENOVATE KITCHEN AND BATHROOM, NEW KITCHEN CABINETS, REPLACE ALL PLUMBING FIXTURES AND COSMETIC WORK. NO CHANGE IN USE, EGRESS AND OCCUPANCY**
Permit Description:	**EQUIPMENT WORK**
Work Class:	A2 - ALTERATION TYPE 2
Proposed Use:	OTHER CONSTRUCTION EQUIPMENT
Permit Number:	121712147-01-EW-OT
Status:	ISSUED
Valuation:	$0.00
Contractor Company:	
Contractor Name:	SATWINDER SINGH

Date:	**2/15/2012**
Permit Type:	**PL**
Description:	**PLUMBING - ALTERATION TYPE 2 FILING APPLICATION TO PERFORM A INTERIOR RENOVATION WORK AT APT. 6D (SIXTH FLOOR) AND 3E(THIRD FLOOR) SUCH AS RENOVATE KITCHEN AND BATHROOM, NEW KITCHEN CABINETS REPLACE ALL PLUMBING FIXTURES AND COSMETIC WORK. NO CHANGE IN USE, EGRESS AND OCCUPANCY**
Permit Description:	**PLUMBING**
Work Class:	A2 - ALTERATION TYPE 2
Proposed Use:	
Permit Number:	120926187-01-PL
Status:	ISSUED
Valuation:	$0.00
Contractor Company:	
Contractor Name:	CHRISTOPHER OWEN

ADJOINING PROPERTY FINDINGS

Date:	**1/12/2012**
Permit Type:	**EW**
Description:	**ALTERATION TYPE 2 - GEN. CONSTR. FILING APPLICATION TO PERFORM A INTERIOR RENOVATION WORK AT APT. 6D (SIXTH FLOOR) AND 3E(THIRD FLOOR) SUCH AS RENOVATE KITCHEN AND BATHROOM, NEW KITCHEN CABINETS REPLACE ALL PLUMBING FIXTURES AND COSMETIC WORK. NO CHANGE IN USE, EGRESS AND OCCUPANCY**
Permit Description:	**EQUIPMENT WORK**
Work Class:	A2 - ALTERATION TYPE 2
Proposed Use:	OTHER CONSTRUCTION EQUIPMENT
Permit Number:	120926187-01-EW-OT
Status:	ISSUED
Valuation:	$0.00
Contractor Company:	
Contractor Name:	SATWINDER SINGH

Date:	**7/13/2011**
Permit Type:	**EW**
Description:	**ALTERATION TYPE 2 - GEN. CONSTR INSTALL CANOPY IN FRONT OF BUILDING. NO CHANGE IN USE, EGRESS, OR OCCUPANYY. JOB FILED TO REMOVE VIOLATION #34844016X**
Permit Description:	**EQUIPMENT WORK**
Work Class:	A2 - ALTERATION TYPE 2
Proposed Use:	OTHER CONSTRUCTION EQUIPMENT
Permit Number:	120452928-01-EW-OT
Status:	ISSUED
Valuation:	$0.00
Contractor Company:	
Contractor Name:	MING ZHAOER

ADJOINING PROPERTY FINDINGS

Date:	**4/29/2010**
Permit Type:	**PL**
Description:	**PLUMBING - ALTERATION TYPE 1** **APPLICATION FOR CARE TAKING APARTMENT ON CELLAR**
Permit Description:	**PLUMBING**
Work Class:	A1 - ALTERATION TYPE 1
Proposed Use:	
Permit Number:	110394555-01-PL
Status:	REVOKED
Valuation:	$0.00
Contractor Company:	
Contractor Name:	GUS ALATSIS

Date:	**4/9/2010**
Permit Type:	**AL**
Description:	**ALTERATION TYPE 1 -** **APPLICATION FOR CARE TAKING APARTMENT ON CELLAR**
Permit Description:	**ALTERATION**
Work Class:	A1 - ALTERATION TYPE 1
Proposed Use:	
Permit Number:	110394555-01-AL
Status:	REVOKED
Valuation:	$0.00
Contractor Company:	
Contractor Name:	JOHN MIRSIS

ADJOINING PROPERTY FINDINGS

Date:	**2/9/2010**
Permit Type:	**PL**
Description:	**PLUMBING - ALTERATION TYPE 2** **INTERIOR RENOVATION AND REPLACE PLUMBING FIXTURES ON APARTMENT 6A**
Permit Description:	**PLUMBING**
Work Class:	A2 - ALTERATION TYPE 2
Proposed Use:	
Permit Number:	120256196-01-PL
Status:	ISSUED
Valuation:	$0.00
Contractor Company:	
Contractor Name:	GUS ALATSIS

Date:	**2/2/2010**
Permit Type:	**EW**
Description:	**ALTERATION TYPE 2 - GEN. CONSTR** **INTERIOR RENOVATION AND REPLACE PLUMBING FIXTURES ON APARTMENT 6A**
Permit Description:	**EQUIPMENT WORK**
Work Class:	A2 - ALTERATION TYPE 2
Proposed Use:	OTHER CONSTRUCTION EQUIPMENT
Permit Number:	120256196-01-EW-OT
Status:	ISSUED
Valuation:	$0.00
Contractor Company:	
Contractor Name:	JOHN MIRSIS

ADJOINING PROPERTY FINDINGS

Date:	**3/11/2009**
Permit Type:	**PL**
Description:	**PLUMBING - ALTERATION TYPE 2** **RENOVATION WORKS AT APAT.5D ON 5TH FLR.AS PER PLANS FILED**
Permit Description:	**PLUMBING**
Work Class:	A2 - ALTERATION TYPE 2
Proposed Use:	
Permit Number:	110173142-01-PL
Status:	ISSUED
Valuation:	$0.00
Contractor Company:	
Contractor Name:	GUS ALATSIS

Date:	**2/23/2009**
Permit Type:	**AL**
Description:	**ALTERATION TYPE 3 - GEN. CONSTR** **FIRE ESCAPES APPLICATION**
Permit Description:	**ALTERATION**
Work Class:	A3 - ALTERATION TYPE 3
Proposed Use:	
Permit Number:	110440719-01-AL
Status:	ISSUED
Valuation:	$0.00
Contractor Company:	
Contractor Name:	JOHN MIRSIS

ADJOINING PROPERTY FINDINGS

Date:	**7/22/2008**
Permit Type:	**EW**
Description:	**ALTERATION TYPE 2 - GEN.CONSTRUCTN. FILING AN APPLICATION TO PERFORM AFACADE IMPROVEMENT WORKS AS PER REQUIREMENT OF LL11/98 INSPECTIONREPORT . NO CHANGE IN USE, EGRESS AND OCCUPANCY.**
Permit Description:	**EQUIPMENT WORK**
Work Class:	A2 - ALTERATION TYPE 2
Proposed Use:	OTHER CONSTRUCTION EQUIPMENT
Permit Number:	104630534-01-EW-OT
Status:	ISSUED
Valuation:	$0.00
Contractor Company:	
Contractor Name:	TONY MIRANDA

Date:	**5/22/2008**
Permit Type:	**PL**
Description:	**PLUMBING - ALTERATION TYPE 2 INTERIOR RENOVATION ON APARTMENT 8A**
Permit Description:	**PLUMBING**
Work Class:	A2 - ALTERATION TYPE 2
Proposed Use:	
Permit Number:	110117249-01-PL
Status:	ISSUED
Valuation:	$0.00
Contractor Company:	
Contractor Name:	GUS ALATSIS

ADJOINING PROPERTY FINDINGS

Date:	**5/21/2008**
Permit Type:	**EW**
Description:	**ALTERATION TYPE 2 - GEN. CONSTR INTERIOR RENOVATION ON APARTMENT 8A**
Permit Description:	**EQUIPMENT WORK**
Work Class:	A2 - ALTERATION TYPE 2
Proposed Use:	OTHER CONSTRUCTION EQUIPMENT
Permit Number:	110117249-01-EW-OT
Status:	ISSUED
Valuation:	$0.00
Contractor Company:	
Contractor Name:	JOHN MIRISIS

Date:	**5/19/2008**
Permit Type:	**EW**
Description:	**ALTERATION TYPE 2 - GEN.CONSTRUCTN. RENOVATION WORKS AT APAT.5D ON 5TH FLR.AS PER PLANS FILED**
Permit Description:	**EQUIPMENT WORK**
Work Class:	A2 - ALTERATION TYPE 2
Proposed Use:	OTHER CONSTRUCTION EQUIPMENT
Permit Number:	110173142-01-EW-OT
Status:	ISSUED
Valuation:	$0.00
Contractor Company:	
Contractor Name:	JOHN MIRISIS

ADJOINING PROPERTY FINDINGS

Date:	**2/14/2008**
Permit Type:	**PL**
Description:	**PLUMBING - ALTERATION TYPE 2** **PLUMBING APPLICATION IN CONJUNCTION WITH APPLICATION # 110016027**
Permit Description:	**PLUMBING**
Work Class:	A2 - ALTERATION TYPE 2
Proposed Use:	
Permit Number:	110086683-01-PL
Status:	ISSUED
Valuation:	$0.00
Contractor Company:	
Contractor Name:	GUS ALATSIS

Date:	**12/3/2007**
Permit Type:	**EW**
Description:	**ALTERATION TYPE 2 - GC** **INTERIOR RENOVATION, DEMOLITION AND PART ITIONS ON APARTMENTS 8A /8B/8C**
Permit Description:	**EQUIPMENT WORK**
Work Class:	A2 - ALTERATION TYPE 2
Proposed Use:	OTHER CONSTRUCTION EQUIPMENT
Permit Number:	110016027-01-EW-OT
Status:	ISSUED
Valuation:	$0.00
Contractor Company:	
Contractor Name:	JOHN MIRISIS

ADJOINING PROPERTY FINDINGS

Date:	**3/1/2007**
Permit Type:	**EW**
Description:	**ALTERATION TYPE 2 - SPRINKLER** **Install 3-fire sprinklers off domestic water supply to protect trash compactor equipment room, and install 4-sprinklers off existing standpipe riser to protect trash chute. No change to existing use, occupancy, egress, or bulk.**
Permit Description:	**EQUIPMENT WORK**
Work Class:	A2 - ALTERATION TYPE 2
Proposed Use:	SPRINKLER
Permit Number:	104679803-01-EW-SP
Status:	ISSUED
Valuation:	$0.00
Contractor Company:	
Contractor Name:	ALAN LEVITT

Date:	**2/20/2007**
Permit Type:	**PL**
Description:	**PLUMBING - ALTERATION TYPE 2** **Install 3-fire sprinklers off domestic water supply to protect trash compactor equipment room, and install 4-sprinklers off existing standpipe riser to protect trash chute. No change to existing use, occupancy, egress, or bulk.**
Permit Description:	**PLUMBING**
Work Class:	A2 - ALTERATION TYPE 2
Proposed Use:	
Permit Number:	104679803-01-PL
Status:	ISSUED
Valuation:	$0.00
Contractor Company:	
Contractor Name:	HOWARD TUNE

ADJOINING PROPERTY FINDINGS

Date:	**10/6/2006**
Permit Type:	**EW**
Description:	**ALTERATION TYPE 2 - ARCHITECTURAL** **Construction of exterior trash compactor equipment room, installation of compactor equipment, exterior wall mounted trash chute. No change to use, occupancy, or egress .**

Permit Description:	**EQUIPMENT WORK**
Work Class:	A2 - ALTERATION TYPE 2
Proposed Use:	OTHER CONSTRUCTION EQUIPMENT
Permit Number:	104547867-01-EW-OT
Status:	ISSUED
Valuation:	$0.00
Contractor Company:	
Contractor Name:	ALAN LEVITT

Date:	**9/14/2006**
Permit Type:	**AL**
Description:	**ALTERATION TYPE 3 - GC** **INTERIOR RENOVATION OF APARTMENTS # 4 A, 4 D AND REMOVAL OF PARTITIONS OF** **APARTMENTS 8 B & 8 C.**

Permit Description:	**ALTERATION**
Work Class:	A3 - ALTERATION TYPE 3
Proposed Use:	
Permit Number:	104526238-01-AL
Status:	ISSUED
Valuation:	$0.00
Contractor Company:	
Contractor Name:	JOHN MIRISIS

ADJOINING PROPERTY FINDINGS

Date: **2/10/2006**
Permit Type: **ELECTRICAL**
Description:

Permit Description:
Work Class:
Proposed Use:
Permit Number: Z107377
Status: COMPLETED
Valuation: $0.00
Contractor Company:
Contractor Name: VERTEX ELECTRIC CORP. DIMOS PAPADIMAS

Date: **1/17/2006**
Permit Type: **ELECTRICAL**
Description:

Permit Description:
Work Class:
Proposed Use:
Permit Number: Z107170
Status: NO ACCESS
Valuation: $0.00
Contractor Company:
Contractor Name: D.J. ELEC'L CONTR'S INC DENNIS KENNELLY

ADJOINING PROPERTY FINDINGS

Date:	**1/12/2006**
Permit Type:	**AL**
Description:	**ALTERATION TYPE 1 - NEW EASEMENT TO PROVIDE NEW ACCESS AND EGRESS FOR 230 W 97TH STREET THROUGH A CONNECTION TO MAIN LOBBY OF 226 WEST 97 STREET, AND ELIMINATING EXISTING ACCESS AND LOBBY ON 230 WEST 97TH STREET.**
Permit Description:	**ALTERATION**
Work Class:	A1 - ALTERATION TYPE 1
Proposed Use:	
Permit Number:	104164495-01-AL
Status:	REVOKED
Valuation:	$0.00
Contractor Company:	
Contractor Name:	JOHN MIRISIS

Date:	**12/23/2005**
Permit Type:	**EQ**
Description:	**ALTERATION TYPE 3 - CONSTRUCTION EQUIPMENT - SCAFFOLD PROPOSED INSTALLATION OF 16 LINEAR FEET X 100 FEET HIGH HEAVY DUTY PIPE SCAFFOLD AT REAR OF BUILDING FOR REMEDIAL REPAIRS. SIDEWALK SHED NOT REQUIRED. NO CHANGE IN USE, OCCUPANCY OR EGRESS UNDER THIS APPLICATION.**
Permit Description:	**CONSTRUCTION EQUIPMENT**
Work Class:	A3 - ALTERATION TYPE 3
Proposed Use:	SCAFFOLD
Permit Number:	104316526-01-EQ-SF
Status:	ISSUED
Valuation:	$0.00
Contractor Company:	
Contractor Name:	ROBERT MEDINA

ADJOINING PROPERTY FINDINGS

Date:	**12/12/2005**
Permit Type:	**ELECTRICAL**
Description:	
Permit Description:	
Work Class:	
Proposed Use:	
Permit Number:	Z106950
Status:	COMPLETED
Valuation:	$0.00
Contractor Company:	
Contractor Name:	D.J. ELEC'L CONTR'S INC DENNIS KENNELLY

Date:	**7/11/2005**
Permit Type:	**EW**
Description:	**ALTERATION TYPE 2 - GC** **EXTERIOR REPAIR WORJ AS PER PLANS FILED HEREWITH. NO CHANGE TO EGRESS,** **USE OR OCCUPANCY. PLANS FOR A SIDEWALK S HED ARE BEING FILED SEPARATELY FOR THIS** **ADDRESS.**
Permit Description:	**EQUIPMENT WORK**
Work Class:	A2 - ALTERATION TYPE 2
Proposed Use:	OTHER CONSTRUCTION EQUIPMENT
Permit Number:	103963392-01-EW-OT
Status:	ISSUED
Valuation:	$0.00
Contractor Company:	
Contractor Name:	WAYNE BELLET

ADJOINING PROPERTY FINDINGS

Date:	**6/27/2005**
Permit Type:	**ELECTRICAL**
Description:	
Permit Description:	
Work Class:	
Proposed Use:	
Permit Number:	Z104430
Status:	COMPLETED
Valuation:	$0.00
Contractor Company:	
Contractor Name:	R & L SYSTEMS, INC. FRANK RAPPO, R & L SYSTEMS, INC. KARL GRIFFITH

Date:	**6/14/2005**
Permit Type:	**EQ**
Description:	**ALTERATION TYPE 3 - CONSTRUCTION EQUIPMENT - SIDEWALK-SHED INSTALLATION OF HEAVY DUTY SIDEWALK BRID GE 40'DURING FACADE REPAIR NO C ANGE IN EGRESS USE OR OCCUPANCY SHED TO COMPLY WITH LOCAL LAW33/91**
Permit Description:	**CONSTRUCTION EQUIPMENT**
Work Class:	A3 - ALTERATION TYPE 3
Proposed Use:	SIDEWALK SHED
Permit Number:	103601210-01-EQ-SH
Status:	ISSUED
Valuation:	$0.00
Contractor Company:	
Contractor Name:	PETER O'FARRELL

ADJOINING PROPERTY FINDINGS

Date:	**3/29/2005**
Permit Type:	**EW**
Description:	**ALTERATION TYPE 2 - MINOR CONS** **INTERIOR RENOVATION ON APT # 1A AND LOBBY RENOVATION.NO CHANGE OF USE** **EGRESS OR OCCUPANCY.**
Permit Description:	**EQUIPMENT WORK**
Work Class:	A2 - ALTERATION TYPE 2
Proposed Use:	OTHER CONSTRUCTION EQUIPMENT
Permit Number:	104065725-01-EW-OT
Status:	ISSUED
Valuation:	$0.00
Contractor Company:	
Contractor Name:	GEORGE KOURKOUNAKIS

Date:	**2/18/2005**
Permit Type:	**ELECTRICAL**
Description:	
Permit Description:	
Work Class:	
Proposed Use:	
Permit Number:	Z103780
Status:	COMPLETED
Valuation:	$0.00
Contractor Company:	
Contractor Name:	POWERTECH ELEC'L CONTRS I IVAN HORVATH

ADJOINING PROPERTY FINDINGS

Date: **5/14/2004**
Permit Type: **ELECTRICAL**
Description:

Permit Description:
Work Class:
Proposed Use:
Permit Number: Z101572
Status: CLOSED/CANCELLED
Valuation: $0.00
Contractor Company:
Contractor Name: E. FITZGERALD ELEC CO INC EUGENE FITZGERALD, E. FITZGERALD ELEC CO INC PAUL DALY

Date: **12/16/2003**
Permit Type: **ELECTRICAL**
Description:

Permit Description:
Work Class:
Proposed Use:
Permit Number: Z099447
Status: AWAITING INSPECTION REQUEST
Valuation: $0.00
Contractor Company:
Contractor Name: E. FITZGERALD ELEC CO INC EUGENE FITZGERALD, E. FITZGERALD ELEC CO INC PAUL DALY

ADJOINING PROPERTY FINDINGS

Date: **9/9/2002**
Permit Type: **ELECTRICAL**
Description:

Permit Description:
Work Class:
Proposed Use:
Permit Number: Z092750
Status: COMPLETED
Valuation: $0.00
Contractor Company:
Contractor Name: ITKIN ELECTRIC CORP. IVAN TORRES, ITKIN ELECTRIC CORP., ITKIN ELECTRIC CORP. ELIEZER ITKIN

Date: **7/30/1999**
Permit Type: **ELECTRICAL**
Description:

Permit Description:
Work Class:
Proposed Use:
Permit Number: Z079792
Status: COMPLETED
Valuation: $0.00
Contractor Company:
Contractor Name: ID ELECTRIC CORP. DEYI LING

ADJOINING PROPERTY FINDINGS

229 W 97TH ST

Date:	**3/7/2017**
Permit Type:	**EW**
Description:	**ALTERATION TYPE 2 - ARCH/STRUCT TEMPORARY PROTECTION PLATFORM AT 6TH FLOOR UNIT 6F BATHROOM CEILING. TEMPORARY SHORING OF FLOOR JOISTS AT 7TH FLOOR, UNIT 7F. REPLACEMENT AND REINFORCEMENT OF FLOOR JOISTS AT 7TH FLOOR, UNIT 7F. ARCHITECTURAL AND STRUCTURAL WORK. NO CHANGE IN USE, OCCUPANCY OR EGRESS.**
Permit Description:	**EQUIPMENT WORK**
Work Class:	A2 - ALTERATION TYPE 2
Proposed Use:	OTHER CONSTRUCTION EQUIPMENT
Permit Number:	122985984-01-EW-OT
Status:	ISSUED
Valuation:	$0.00
Contractor Company:	
Contractor Name:	DAMIAN CHOLEWA

Date:	**9/8/2015**
Permit Type:	**EW**
Description:	**ALTERATION TYPE 2 - FACADE LOCAL LAW AND FA?ADE. NO CHANGE IN USE, EGRESS, OR OCCUPANCY**
Permit Description:	**EQUIPMENT WORK**
Work Class:	A2 - ALTERATION TYPE 2
Proposed Use:	OTHER CONSTRUCTION EQUIPMENT
Permit Number:	122166119-01-EW-OT
Status:	ISSUED
Valuation:	$0.00
Contractor Company:	
Contractor Name:	GABRIEL SERAFIN

ADJOINING PROPERTY FINDINGS

Date:	**8/13/2015**
Permit Type:	**PL**
Description:	**PLUMBING - ALTERATION TYPE 2** **ALTERATION TYPE 2 FOR THE RENOVATION OF APARTMENT #1C. MINOR CHANGES IN** **PARTITIONS AND FINISHES. RELOCATION OF BATHROOMS AND KITCHEN. EXISTING FLOORING** **WILL NOT BE DISTURBED. NO CHANGE IN USE, EGRESS, OR OCCUPANCY UNDER THIS** **APPLICATION.**
Permit Description:	**PLUMBING**
Work Class:	A2 - ALTERATION TYPE 2
Proposed Use:	
Permit Number:	121930116-01-PL
Status:	ISSUED
Valuation:	$0.00
Contractor Company:	
Contractor Name:	VALENTINO BUONO

Date:	**5/28/2015**
Permit Type:	**EQ**
Description:	**ALTERATION TYPE 3 - CONSTRUCTION EQUIPMENT - SCAFFOLD** **TO INSTALL SUPPORTED PIPE SCAFFOLD AS PER PLANS. ALL WORK SHALL BE PERFORMED** **ACCORDING TO CHAPTER # 33 OF THE 2008 NYC BUILDING CODE. NO CHANGE IN USE,** **EGRESS OR OCCUPANCY UNDER THIS APPLICATION.**
Permit Description:	**CONSTRUCTION EQUIPMENT**
Work Class:	A3 - ALTERATION TYPE 3
Proposed Use:	SCAFFOLD
Permit Number:	140351624-01-EQ-SF
Status:	ISSUED
Valuation:	$0.00
Contractor Company:	
Contractor Name:	GABRIEL SERAFIN

ADJOINING PROPERTY FINDINGS

Date:	**4/10/2015**
Permit Type:	**EQ**
Description:	**ALTERATION TYPE 3 - CONSTRUCTION EQUIPMENT - SIDEWALK-SHED INSTALL SIDEWALK SHED AS PER PLANS FOR NEW BUILDING. NO CHANGE IN USE OCCUPANCY OR EGRESS UNDER THIS APPLICATION. SIDEWALK SHED SHALL COMPLY WITH CHAPTER 33 OF THE 2014 BUILDING CODE.**
Permit Description:	**CONSTRUCTION EQUIPMENT**
Work Class:	A3 - ALTERATION TYPE 3
Proposed Use:	SIDEWALK SHED
Permit Number:	122349930-01-EQ-SH
Status:	ISSUED
Valuation:	$0.00
Contractor Company:	
Contractor Name:	JEROD GALLIMORE

Date:	**3/19/2015**
Permit Type:	**ELECTRICAL**
Description:	
Permit Description:	
Work Class:	ACTIVE
Proposed Use:	
Permit Number:	Z148648
Status:	AWAITING INSPECTION REQUEST
Valuation:	$0.00
Contractor Company:	
Contractor Name:	WCK ELECTRIC CORP. MICHAEL BAPTISTE

ADJOINING PROPERTY FINDINGS

Date: **3/5/2015**
Permit Type: **ELECTRICAL**
Description:

Permit Description:
Work Class: ACTIVE
Proposed Use:
Permit Number: Z148441
Status: AWAITING INSPECTION REQUEST
Valuation: $0.00
Contractor Company:
Contractor Name: WCK ELECTRIC CORP. MICHAEL BAPTISTE

Date: **12/17/2014**
Permit Type: **ELECTRICAL**
Description:

Permit Description:
Work Class: REHABILITATION
Proposed Use:
Permit Number: Z147377
Status: Closed
Valuation: $0.00
Contractor Company:
Contractor Name: NEW CENTURY ELEC'L CONTR NICHOLAS BLASONE

ADJOINING PROPERTY FINDINGS

Date:	**10/29/2014**
Permit Type:	**EW**
Description:	**ALTERATION TYPE 2 - MECH/HVAC** **ALTERATION TYPE 2 FOR THE RENOVATION OF APARTMENT #1C. MINOR CHANGES IN** **PARTITIONS AND FINISHES. RELOCATION OF BATHROOMS AND KITCHEN. EXISTING FLOORING** **WILL NOT BE DISTURBED. NO CHANGE IN USE, EGRESS, OR OCCUPANCY UNDER THIS** **APPLICATION.**
Permit Description:	**EQUIPMENT WORK**
Work Class:	A2 - ALTERATION TYPE 2
Proposed Use:	MECHANICAL/HVAC
Permit Number:	121930116-01-EW-MH
Status:	ISSUED
Valuation:	$0.00
Contractor Company:	
Contractor Name:	ALFONSO BONILLA

Date:	**5/8/2014**
Permit Type:	**EW**
Description:	**ALTERATION TYPE 2 - GEN. CONSTR.** **ALTERATION TYPE 2 FOR THE RENOVATION OF APARTMENT #1C. MINOR CHANGES IN** **PARTITIONS AND FINISHES. RELOCATION OF BATHROOMS AND KITCHEN. EXISTING FLOORING** **WILL NOT BE DISTURBED. NO CHANGE IN USE, EGRESS, OR OCCUPANCY UNDER THIS** **APPLICATION.**
Permit Description:	**EQUIPMENT WORK**
Work Class:	A2 - ALTERATION TYPE 2
Proposed Use:	OTHER CONSTRUCTION EQUIPMENT
Permit Number:	121930116-01-EW-OT
Status:	ISSUED
Valuation:	$0.00
Contractor Company:	
Contractor Name:	ALFONSO BONILLA

ADJOINING PROPERTY FINDINGS

Date:	**3/14/2014**
Permit Type:	**EW**
Description:	**ALTERATION TYPE 2 - GEN. CONSTR.** **RENOVATION OF APT 1E AS PER PLANS FILED. NO CHANGE IN USE, EGRESS OR OCCUPANCY.**
Permit Description:	**EQUIPMENT WORK**
Work Class:	A2 - ALTERATION TYPE 2
Proposed Use:	OTHER CONSTRUCTION EQUIPMENT
Permit Number:	121579746-01-EW-OT
Status:	ISSUED
Valuation:	$0.00
Contractor Company:	
Contractor Name:	HENRY PEREZ

Date:	**11/14/2013**
Permit Type:	**PL**
Description:	**PLUMBING - ALTERATION TYPE 2** **RENOVATION OF APT 1E AS PER PLANS FILED. NO CHANGE IN USE, EGRESS OR OCCUPANCY.**
Permit Description:	**PLUMBING**
Work Class:	A2 - ALTERATION TYPE 2
Proposed Use:	
Permit Number:	121579746-01-PL
Status:	ISSUED
Valuation:	$0.00
Contractor Company:	
Contractor Name:	ALAN J WHELAN

ADJOINING PROPERTY FINDINGS

Date:	**10/24/2013**
Permit Type:	**ELECTRICAL**
Description:	
Permit Description:	
Work Class:	REHABILITATION
Proposed Use:	
Permit Number:	Z141753
Status:	Closed
Valuation:	$0.00
Contractor Company:	
Contractor Name:	GOTHAM WIRING LICENSED

Date:	**8/1/2013**
Permit Type:	**EW**
Description:	**ALTERATION TYPE 2 - STRUCTURAL INSTALLATION OF DUNNAGE BEAMS ON THE ROOF TO SUPPORT A/C UNITS. ALL AS PER PLANS. NO CHANGE IN USE, EGRESS OR OCCUPANCY.**
Permit Description:	**EQUIPMENT WORK**
Work Class:	A2 - ALTERATION TYPE 2
Proposed Use:	OTHER CONSTRUCTION EQUIPMENT
Permit Number:	121639735-01-EW-OT
Status:	ISSUED
Valuation:	$0.00
Contractor Company:	
Contractor Name:	MIKE MORANO

ADJOINING PROPERTY FINDINGS

Date:	**12/12/2012**
Permit Type:	**EW**
Description:	**ALTERATION TYPE 2 - PARTITIONS** **DEMO,INTERIOR PARTITIONS AND PLUMBING WORK AS PER PLANS. WORK SHALL COMPLY WITH** **2008 BUILDING CODE CHAPTER 33. NO CHANGE IN USE, EGRESS OR OCCUPANCY.**
Permit Description:	**EQUIPMENT WORK**
Work Class:	A2 - ALTERATION TYPE 2
Proposed Use:	OTHER CONSTRUCTION EQUIPMENT
Permit Number:	121093985-01-EW-OT
Status:	ISSUED
Valuation:	$0.00
Contractor Company:	
Contractor Name:	MING G WANG

Date:	**12/12/2012**
Permit Type:	**EW**
Description:	**ALTERATION TYPE 2 - MECH/HVAC** **MECHANICAL INSTALLATION AS PER PLANS.WORK SHALL COMPLY WITH 2008 BUILDING CODE** **CHAPTER 33. NO CHANGE IN USE, EGRESS OR OCCUPANCY.**
Permit Description:	**EQUIPMENT WORK**
Work Class:	A2 - ALTERATION TYPE 2
Proposed Use:	MECHANICAL/HVAC
Permit Number:	121093985-02-EW-MH
Status:	ISSUED
Valuation:	$0.00
Contractor Company:	
Contractor Name:	MING G WANG

ADJOINING PROPERTY FINDINGS

Date:	**8/16/2012**
Permit Type:	**PL**
Description:	**PLUMBING - ALTERATION TYPE 2** **DEMO,INTERIOR PARTITIONS AND PLUMBING WORK AS PER PLANS. WORK SHALL COMPLY WITH** **2008 BUILDING CODE CHAPTER 33. NO CHANGE IN USE, EGRESS OR OCCUPANCY.**
Permit Description:	**PLUMBING**
Work Class:	A2 - ALTERATION TYPE 2
Proposed Use:	
Permit Number:	121093985-01-PL
Status:	ISSUED
Valuation:	$0.00
Contractor Company:	
Contractor Name:	WUCHAN CHENG

Date:	**8/15/2012**
Permit Type:	
Description:	
Permit Description:	**ELECTRICAL**
Work Class:	
Proposed Use:	
Permit Number:	Z136315
Status:	COMPLETED
Valuation:	$0.00
Contractor Company:	
Contractor Name:	RITE-UP ELECTRIC INC. CHAU-PHU VO

ADJOINING PROPERTY FINDINGS

Date:	**8/1/2012**
Permit Type:	**EW**
Description:	**ALTERATION TYPE 2 - GEN. CONSTR.** **APARTMENT RENOVATION TO INCLUDE PARTITIONS AND RELATED FINISHES, PLUMBING** **MODIFICATIONS ALL AS PER PLANS FILED HEREWITH. NO CHANGE TO USE, EGRESS OR** **OCCUPANCY FILED UNDER THIS APPLICATION.**
Permit Description:	**EQUIPMENT WORK**
Work Class:	A2 - ALTERATION TYPE 2
Proposed Use:	OTHER CONSTRUCTION EQUIPMENT
Permit Number:	121079117-01-EW-OT
Status:	ISSUED
Valuation:	$0.00
Contractor Company:	
Contractor Name:	ELI BENYAMIN

Date:	**6/11/2012**
Permit Type:	**PL**
Description:	**PLUMBING - ALTERATION TYPE 2** **PLUMBING AND MECHANICAL WORK**
Permit Description:	**PLUMBING**
Work Class:	A2 - ALTERATION TYPE 2
Proposed Use:	
Permit Number:	120973492-02-PL
Status:	ISSUED
Valuation:	$0.00
Contractor Company:	
Contractor Name:	LLOYD A JACKSON

ADJOINING PROPERTY FINDINGS

Date:	**6/1/2012**
Permit Type:	**EW**
Description:	**ALTERATION TYPE 2 - MECH/HVAC** **PLUMBING AND MECHANICAL WORK**

Permit Description:	**EQUIPMENT WORK**
Work Class:	A2 - ALTERATION TYPE 2
Proposed Use:	MECHANICAL/HVAC
Permit Number:	120973492-02-EW-MH
Status:	ISSUED
Valuation:	$0.00
Contractor Company:	
Contractor Name:	MICHAEL DAVIS

Date:	**5/25/2012**
Permit Type:	**EW**
Description:	**ALTERATION TYPE 2 - GEN. CONSTR.** **RENOVATION OF EXISTING APARTMENT AS PER PLANS FILED HEREWITH. NO CHANGE IN USE,** **OCCUPANCY OR EGRESS UNDER THIS APPLICATION.**

Permit Description:	**EQUIPMENT WORK**
Work Class:	A2 - ALTERATION TYPE 2
Proposed Use:	OTHER CONSTRUCTION EQUIPMENT
Permit Number:	120973492-01-EW-OT
Status:	ISSUED
Valuation:	$0.00
Contractor Company:	
Contractor Name:	MICHAEL DAVIS

ADJOINING PROPERTY FINDINGS

Date:	**4/4/2012**
Permit Type:	**EQ**
Description:	**ALTERATION TYPE 3 - CONSTRUCTION EQUIPMENT - SIDEWALK-SHED INSTALLATION OF SIDEWALK SHED AS PER PLANS. NO CHANGE IN USE, EGRESS, OR OCUPANCY**
Permit Description:	**CONSTRUCTION EQUIPMENT**
Work Class:	A3 - ALTERATION TYPE 3
Proposed Use:	SIDEWALK SHED
Permit Number:	121026362-01-EQ-SH
Status:	ISSUED
Valuation:	$0.00
Contractor Company:	
Contractor Name:	GABRIEL SERAFIN

Date:	**7/13/2011**
Permit Type:	**PL**
Description:	**PLUMBING - ALTERATION TYPE 2 RENOVATION OF APARTMENT #7B, ARCHITECTURAL AND PLUMBING WORK AS PER PLANS. NO CHANGE OF USE, OCCUPANCY OR EGRESS.**
Permit Description:	**PLUMBING**
Work Class:	A2 - ALTERATION TYPE 2
Proposed Use:	
Permit Number:	120697727-01-PL
Status:	ISSUED
Valuation:	$0.00
Contractor Company:	
Contractor Name:	PETER WACHNACHTER

ADJOINING PROPERTY FINDINGS

Date:	**7/8/2011**
Permit Type:	**EW**
Description:	**ALTERATION TYPE 2 - ARCHITECTURAL RENOVATION OF APARTMENT #7B, ARCHITECTURAL AND PLUMBING WORK AS PER PLANS. NO CHANGE OF USE, OCCUPANCY OR EGRESS.**
Permit Description:	**EQUIPMENT WORK**
Work Class:	A2 - ALTERATION TYPE 2
Proposed Use:	OTHER CONSTRUCTION EQUIPMENT
Permit Number:	120697727-01-EW-OT
Status:	ISSUED
Valuation:	$0.00
Contractor Company:	
Contractor Name:	DORAN RESHEFF

Date:	**1/25/2008**
Permit Type:	**PL**
Description:	**PLUMBING - ALTERATION TYPE 2 COMBINE APTS. #2C & 3C INTO ONE NEW STAI R, REMOVE EXISTING KITCHEN @3RD FLOOR & RELOCATE APPLICANCES REPLACES TO 2ND FLOOR KITCHEN REPLACE WC. & LAV. I ALL BATHROOM WITH NEW, NEW CERAMIC TILE FLOOR & WALLS IN ALL BATHROOMS, NEW CO NECTING STAIR NEW DOORS AND CLOSET, PAIN T THROUGH OUT. NO CHANGE IN USE EGRESS,**
Permit Description:	**PLUMBING**
Work Class:	A2 - ALTERATION TYPE 2
Proposed Use:	
Permit Number:	104084198-01-PL
Status:	ISSUED
Valuation:	$0.00
Contractor Company:	
Contractor Name:	ABIGNIEW WANIELISTA

ADJOINING PROPERTY FINDINGS

Date: **2/22/2007**
Permit Type: **ELECTRICAL**
Description:

Permit Description:
Work Class:
Proposed Use:
Permit Number: Z110998
Status: COMPLETED
Valuation: $0.00
Contractor Company:
Contractor Name: AMC ELEC'L SERVICES, INC. MICHAEL CASTAGLIOLA, JR.

Date: **11/15/2006**
Permit Type: **ELECTRICAL**
Description:

Permit Description:
Work Class:
Proposed Use:
Permit Number: Z110037
Status: COMPLETED
Valuation: $0.00
Contractor Company:
Contractor Name: R-2 ELECTRIC INC J DEFAZIO, R-2 ELECTRIC INC JOHN KREVEY, R-2 ELECTRIC INC ERICK GREENE

Date: **10/1/2006**
Permit Type: **ELECTRICAL**
Description:

Permit Description:
Work Class:
Proposed Use:
Permit Number: Z109466
Status: COMPLETED
Valuation: $0.00
Contractor Company:
Contractor Name: CENTURY ELECTRIC LLC BRIAN FAERBER

ADJOINING PROPERTY FINDINGS

Date:	**9/14/2006**
Permit Type:	**ELECTRICAL**
Description:	
Permit Description:	
Work Class:	
Proposed Use:	
Permit Number:	Z109437
Status:	AWAITING INSPECTION REQUEST
Valuation:	$0.00
Contractor Company:	
Contractor Name:	R-2 ELECTRIC INC J DEFAZIO, R-2 ELECTRIC INC JOHN KREVEY, R-2 ELECTRIC INC ERICK GREENE

Date:	**8/7/2006**
Permit Type:	**EW**
Description:	**ALTERATION TYPE 2 - GC** **Interior renovation of an existing apartment, including partition changes, plumbing work as per plan. No change of use, egress or occupancy under this application**
Permit Description:	**EQUIPMENT WORK**
Work Class:	A2 - ALTERATION TYPE 2
Proposed Use:	OTHER CONSTRUCTION EQUIPMENT
Permit Number:	104250506-01-EW-OT
Status:	ISSUED
Valuation:	$0.00
Contractor Company:	
Contractor Name:	SAFIGUL ALAM

ADJOINING PROPERTY FINDINGS

Date:	**7/6/2006**
Permit Type:	**PL**
Description:	**PLUMBING - ALTERATION TYPE 2** **Interior renovation of an existing apartment, including partition changes, plumbing work as per plan. No change of use, egress or occupancy under this application**
Permit Description:	**PLUMBING**
Work Class:	A2 - ALTERATION TYPE 2
Proposed Use:	
Permit Number:	104250506-01-PL
Status:	ISSUED
Valuation:	$0.00
Contractor Company:	
Contractor Name:	GEORGE ROBINSON

Date:	**2/21/2006**
Permit Type:	**EW**
Description:	**ALTERATION TYPE 2 - REPLACE STRUCT** **Replace existing wood joists with new, no change in egress and occupancy**
Permit Description:	**EQUIPMENT WORK**
Work Class:	A2 - ALTERATION TYPE 2
Proposed Use:	OTHER CONSTRUCTION EQUIPMENT
Permit Number:	104324893-01-EW-OT
Status:	ISSUED
Valuation:	$0.00
Contractor Company:	
Contractor Name:	BEN MARROTTI

ADJOINING PROPERTY FINDINGS

Date:	**9/13/2005**
Permit Type:	**EW**
Description:	**ALTERATION TYPE 2 - MECH/HVAC** **Interior renovation of an existing apartment, including partition changes, minor plumbing and mechanical work as per plans. No change of use, egress or occupancy under this application.**
Permit Description:	**EQUIPMENT WORK**
Work Class:	A2 - ALTERATION TYPE 2
Proposed Use:	MECHANICAL/HVAC
Permit Number:	104147576-01-EW-MH
Status:	ISSUED
Valuation:	$0.00
Contractor Company:	
Contractor Name:	LAMBERT BELL

Date:	**9/13/2005**
Permit Type:	**EW**
Description:	**ALTERATION TYPE 2 - GEN.CONSTRUCTN.** **Interior renovation of an existing apartment, including partition changes, minor plumbing and mechanical work as per plans. No change of use, egress or occupancy under this application.**
Permit Description:	**EQUIPMENT WORK**
Work Class:	A2 - ALTERATION TYPE 2
Proposed Use:	OTHER CONSTRUCTION EQUIPMENT
Permit Number:	104147576-01-EW-OT
Status:	ISSUED
Valuation:	$0.00
Contractor Company:	
Contractor Name:	LAMBERT BELL

ADJOINING PROPERTY FINDINGS

Date:	**8/8/2005**
Permit Type:	**ELECTRICAL**
Description:	
Permit Description:	
Work Class:	
Proposed Use:	
Permit Number:	Z105668
Status:	VIOLATN PENDING AT CONTRACTOR
Valuation:	$0.00
Contractor Company:	
Contractor Name:	NORWAY ELECTRIC CORP. JOE MIDDLETON

Date:	**7/25/2005**
Permit Type:	**PL**
Description:	**PLUMBING - ALTERATION TYPE 2** **Interior renovation of an existing apartment, including partition changes, minor plumbing and mechanical work as per plans. No change of use, egress or occupancy under this application.**
Permit Description:	**PLUMBING**
Work Class:	A2 - ALTERATION TYPE 2
Proposed Use:	
Permit Number:	104147576-01-PL
Status:	ISSUED
Valuation:	$0.00
Contractor Company:	
Contractor Name:	YEON LEE

ADJOINING PROPERTY FINDINGS

Date:	**7/18/2005**
Permit Type:	**EW**
Description:	**ALTERATION TYPE 2 - MECH/HVAC** **COMBINE APTS. #2C & 3C INTO ONE NEW STAI R, REMOVE EXISTING KITCHEN @3RD** **FLOOR & RELOCATE APPLICANCES REPLACES TO 2ND FLOOR KITCHEN REPLACE WC. & LAV. I** **ALL BATHROOM WITH NEW, NEW CERAMIC TILE FLOOR & WALLS IN ALL BATHROOMS, NEW CO** **NECTING STAIR NEW DOORS AND CLOSET, PAIN T THROUGH OUT. NO CHANGE IN USE EGRESS,**
Permit Description:	**EQUIPMENT WORK**
Work Class:	A2 - ALTERATION TYPE 2
Proposed Use:	MECHANICAL/HVAC
Permit Number:	104084198-01-EW-MH
Status:	ISSUED
Valuation:	$0.00
Contractor Company:	
Contractor Name:	SLAWEK WANTA

Date:	**7/18/2005**
Permit Type:	**EW**
Description:	**ALTERATION TYPE 2 - GC** **COMBINE APTS. #2C & 3C INTO ONE NEW STAI R, REMOVE EXISTING KITCHEN @3RD** **FLOOR & RELOCATE APPLICANCES REPLACES TO 2ND FLOOR KITCHEN REPLACE WC. & LAV. I** **ALL BATHROOM WITH NEW, NEW CERAMIC TILE FLOOR & WALLS IN ALL BATHROOMS, NEW CO** **NECTING STAIR NEW DOORS AND CLOSET, PAIN T THROUGH OUT. NO CHANGE IN USE EGRESS,**
Permit Description:	**EQUIPMENT WORK**
Work Class:	A2 - ALTERATION TYPE 2
Proposed Use:	OTHER CONSTRUCTION EQUIPMENT
Permit Number:	104084198-01-EW-OT
Status:	ISSUED
Valuation:	$0.00
Contractor Company:	
Contractor Name:	SLAWEK WANTA

ADJOINING PROPERTY FINDINGS

Date:	**6/17/2004**
Permit Type:	**EW**
Description:	**ALTERATION TYPE 2 - GEN.CONSTRUCTN. MASONRY REPLACEMENT, MASONRY POINTING, S TUCCO REPAIR ALL AS PER PLANS A D APPLICATIONS FILED HEREWITH. THERE IS NO CHANGE IN USE, OCCUPANCY OR MEANS OF EGRESS.**
Permit Description:	**EQUIPMENT WORK**
Work Class:	A2 - ALTERATION TYPE 2
Proposed Use:	OTHER CONSTRUCTION EQUIPMENT
Permit Number:	103740409-01-EW-OT
Status:	ISSUED
Valuation:	$0.00
Contractor Company:	
Contractor Name:	MICHAEL BRIONE

Date:	**6/10/2004**
Permit Type:	**EQ**
Description:	**ALTERATION TYPE 3 - CONSTRUCTION EQUIPMENT - SIDEWALK-SHED Erect 250' of Heavy Duty Sidewalk Shed 300 psf in conj. with work under Appl.# 103740409. Shed shall comply with LL33/91. No change in use, egress or occupancy under this application.**
Permit Description:	**CONSTRUCTION EQUIPMENT**
Work Class:	A3 - ALTERATION TYPE 3
Proposed Use:	SIDEWALK SHED
Permit Number:	103804000-01-EQ-SH
Status:	ISSUED
Valuation:	$0.00
Contractor Company:	
Contractor Name:	TOM HALLICK

ADJOINING PROPERTY FINDINGS

Date:	**5/26/2004**
Permit Type:	**EW**
Description:	**ALTERATION TYPE 2 - GC** **ELIMINTE TWO NON-LOADBEARING WALLS TO CR EATE A CONTINUOUS KITCHEN/LIVI** **ROOM.**
Permit Description:	**EQUIPMENT WORK**
Work Class:	A2 - ALTERATION TYPE 2
Proposed Use:	OTHER CONSTRUCTION EQUIPMENT
Permit Number:	103672688-01-EW-OT
Status:	ISSUED
Valuation:	$0.00
Contractor Company:	
Contractor Name:	MICHAEL TAM

Date:	**5/10/2004**
Permit Type:	**ELECTRICAL**
Description:	
Permit Description:	
Work Class:	
Proposed Use:	
Permit Number:	Z100506
Status:	AWAITING INSPECTION REQUEST
Valuation:	$0.00
Contractor Company:	
Contractor Name:	THROOP ELECTRIC CO., INC. ERROL GLANVILLE

ADJOINING PROPERTY FINDINGS

Date:	**5/6/2004**
Permit Type:	**PL**
Description:	**PLUMBING - ALTERATION TYPE 2** **Application filed to combine apartments and associated work as per drawings filed herewith. Application filed as alteration type II as per combination of apartment without affecting the Certificate of Occupancy TPPN 3/97 Dated November 3, 1997. Use and Egress shall not be affected.**
Permit Description:	**PLUMBING**
Work Class:	A2 - ALTERATION TYPE 2
Proposed Use:	
Permit Number:	103624972-01-PL
Status:	ISSUED
Valuation:	$0.00
Contractor Company:	
Contractor Name:	JOSEPH MANTO

Date:	**3/12/2004**
Permit Type:	**ELECTRICAL**
Description:	
Permit Description:	
Work Class:	
Proposed Use:	
Permit Number:	Z099615
Status:	COMPLETED
Valuation:	$0.00
Contractor Company:	
Contractor Name:	AMRA ELECTRICAL CORP JEROME DALY

ADJOINING PROPERTY FINDINGS

Date:	**12/23/2003**
Permit Type:	**EW**
Description:	**ALTERATION TYPE 2 - MECH/HVAC** **Application filed to combine apartments and associated work as per drawings filed herewith. Application filed as alteration type II as per combination of apartment without affecting the Certificate of Occupancy TPPN 3/97 Dated November 3, 1997. Use and Egress shall not be affected.**
Permit Description:	**EQUIPMENT WORK**
Work Class:	A2 - ALTERATION TYPE 2
Proposed Use:	MECHANICAL/HVAC
Permit Number:	103624972-01-EW-MH
Status:	ISSUED
Valuation:	$0.00
Contractor Company:	
Contractor Name:	MARK COHEN

Date:	**12/23/2003**
Permit Type:	**EW**
Description:	**ALTERATION TYPE 2 - GC** **Application filed to combine apartments and associated work as per drawings filed herewith. Application filed as alteration type II as per combination of apartment without affecting the Certificate of Occupancy TPPN 3/97 Dated November 3, 1997. Use and Egress shall not be affected.**
Permit Description:	**EQUIPMENT WORK**
Work Class:	A2 - ALTERATION TYPE 2
Proposed Use:	OTHER CONSTRUCTION EQUIPMENT
Permit Number:	103624972-01-EW-OT
Status:	ISSUED
Valuation:	$0.00
Contractor Company:	
Contractor Name:	MARK COHEN

ADJOINING PROPERTY FINDINGS

Date:	**10/15/2003**
Permit Type:	**PL**
Description:	**PLUMBING - ALTERATION TYPE 2** **propose to combine two apartments into one. minor partition work and relocation / capping of existing plumbing fixtures, as per dwg. no change in use, occupancy or egress.**
Permit Description:	**PLUMBING**
Work Class:	A2 - ALTERATION TYPE 2
Proposed Use:	
Permit Number:	103538904-01-PL
Status:	ISSUED
Valuation:	$0.00
Contractor Company:	
Contractor Name:	DENNIS HILL

Date:	**9/9/2003**
Permit Type:	**EW**
Description:	**ALTERATION TYPE 2 - GC** **propose to combine two apartments into one. minor partition work and relocation / capping of existing plumbing fixtures, as per dwg. no change in use, occupancy or egress.**
Permit Description:	**EQUIPMENT WORK**
Work Class:	A2 - ALTERATION TYPE 2
Proposed Use:	OTHER CONSTRUCTION EQUIPMENT
Permit Number:	103538904-01-EW-OT
Status:	ISSUED
Valuation:	$0.00
Contractor Company:	
Contractor Name:	KENNETH LA BARRE

ADJOINING PROPERTY FINDINGS

Date: **4/14/2003**
Permit Type: **ELECTRICAL**
Description:

Permit Description:
Work Class:
Proposed Use:
Permit Number: Z095613
Status: AWAITING INSPECTION REQUEST
Valuation: $0.00
Contractor Company:
Contractor Name: RESPONSE ELECTRIC INC. JOHN IZZO

Date: **10/22/2001**
Permit Type: **PL**
Description: **PLUMBING - ALTERATION TYPE 2**
Interior renovation of existing apartment. There is to be no change of use, occupancy or egress this application.

Permit Description: **PLUMBING**
Work Class: A2 - ALTERATION TYPE 2
Proposed Use:
Permit Number: 102985343-01-PL
Status: ISSUED
Valuation: $0.00
Contractor Company:
Contractor Name: JIMMY YU

ADJOINING PROPERTY FINDINGS

Date:	**10/15/2001**
Permit Type:	**EW**
Description:	**ALTERATION TYPE 2 - MECH/HVAC** **Interior renovation of existing apartment. There is to be no change of use, occupancy or egress this application.**
Permit Description:	**EQUIPMENT WORK**
Work Class:	A2 - ALTERATION TYPE 2
Proposed Use:	MECHANICAL/HVAC
Permit Number:	102985343-01-EW-MH
Status:	ISSUED
Valuation:	$0.00
Contractor Company:	
Contractor Name:	SOO-HAR FONGS

Date:	**10/15/2001**
Permit Type:	**EW**
Description:	**ALTERATION TYPE 2 - ARCHITECTURAL** **Interior renovation of existing apartment. There is to be no change of use, occupancy or egress this application.**
Permit Description:	**EQUIPMENT WORK**
Work Class:	A2 - ALTERATION TYPE 2
Proposed Use:	OTHER CONSTRUCTION EQUIPMENT
Permit Number:	102985343-01-EW-OT
Status:	ISSUED
Valuation:	$0.00
Contractor Company:	
Contractor Name:	SOO-HAR FONGS

ADJOINING PROPERTY FINDINGS

Date: **4/2/2001**
Permit Type: **ELECTRICAL**
Description:

Permit Description:
Work Class:
Proposed Use:
Permit Number: Z086512
Status: COMPLETED
Valuation: $0.00
Contractor Company:
Contractor Name: M & R ELEC'L CONT'G & REP MICHAEL MIRINO, M & R ELEC'L CONT'G & REP MARIUSZ ROGALSKI

Date: **1/21/2001**
Permit Type: **ELECTRICAL**
Description:

Permit Description:
Work Class:
Proposed Use:
Permit Number: Z085841
Status: COMPLETED
Valuation: $0.00
Contractor Company:
Contractor Name: HI-AMP ELECTRIC CORP. IVAN TORRES

ADJOINING PROPERTY FINDINGS

Date:	**10/4/2000**
Permit Type:	**EW**
Description:	**ALTERATION TYPE 2 - BOILER** **REPLACE BOILER AND OIL BURNER AND CHANGE GRADE OF FUEL OIL FROM #6 TO #4** **NO CHANGE IN EGRESS, OCCUPANCY OR USE UNDER THIS APPLICATION.**
Permit Description:	**EQUIPMENT WORK**
Work Class:	A2 - ALTERATION TYPE 2
Proposed Use:	BOILER
Permit Number:	102800140-01-EW-BL
Status:	ISSUED
Valuation:	$0.00
Contractor Company:	
Contractor Name:	LARRY BERGE

Date:	**10/4/2000**
Permit Type:	**EW**
Description:	
Permit Description:	**EQUIPMENT WORK**
Work Class:	
Proposed Use:	FUEL BURNING
Permit Number:	102800140-01-EW-FB
Status:	
Valuation:	$0.00
Contractor Company:	
Contractor Name:	

ADJOINING PROPERTY FINDINGS

Date:	**10/4/2000**
Permit Type:	**ELECTRICAL**
Description:	
Permit Description:	
Work Class:	
Proposed Use:	
Permit Number:	Z084784
Status:	COMPLETED
Valuation:	$0.00
Contractor Company:	
Contractor Name:	APEX ELECT'L CONTR. INC. G YOUNG, APEX ELECT'L CONTR. INC. L GODELL, APEX ELECT'L CONTR. INC. ALEXAN

Date:	**8/11/2000**
Permit Type:	**EW**
Description:	**ALTERATION TYPE 2 - GEN CONST. COMBINATION OF APARTMENTS 5D AND 5N, INCORPORATION OF COMMON HALLWAY COMMON SPACE, INTERIOR PARTITIONS, RE MOVE ONE KITCHEN AND CAP LINES.**
Permit Description:	**EQUIPMENT WORK**
Work Class:	A2 - ALTERATION TYPE 2
Proposed Use:	OTHER CONSTRUCTION EQUIPMENT
Permit Number:	102479774-01-EW-OT
Status:	ISSUED
Valuation:	$0.00
Contractor Company:	
Contractor Name:	STEVE SHERMAN

ADJOINING PROPERTY FINDINGS

Date:	**1/12/2000**
Permit Type:	**EW**
Description:	**ALTERATION TYPE 2 - GEN CONST.** **Beam Replacement.** **No change to egress, use or occupancy.**
Permit Description:	**EQUIPMENT WORK**
Work Class:	A2 - ALTERATION TYPE 2
Proposed Use:	OTHER CONSTRUCTION EQUIPMENT
Permit Number:	102861208-01-EW-OT
Status:	ISSUED
Valuation:	$0.00
Contractor Company:	
Contractor Name:	ERNIE KIRALY

Date:	**11/16/1999**
Permit Type:	**EW**
Description:	**ALTERATION TYPE 2 - GEN CONST.** **To renovate apartment. work includes the removal and installation of partitions and plumbing fixtures as per plan herewith submitted.** **There will be no change in use, egress or occupancy under this application.**
Permit Description:	**EQUIPMENT WORK**
Work Class:	A2 - ALTERATION TYPE 2
Proposed Use:	OTHER CONSTRUCTION EQUIPMENT
Permit Number:	102672092-01-EW-OT
Status:	ISSUED
Valuation:	$0.00
Contractor Company:	
Contractor Name:	LUIS POLANCO

ADJOINING PROPERTY FINDINGS

Date: **9/30/1999**
Permit Type: **ELECTRICAL**
Description:

Permit Description:
Work Class:
Proposed Use:
Permit Number: Z080551
Status: NO ACCESS
Valuation: $0.00
Contractor Company:
Contractor Name: SUPER CHARGED ELEC. INC. VINCENT VERDEROSA

Date: **9/23/1999**
Permit Type: **PL**
Description: **PLUMBING - ALTERATION TYPE 2**
INTERIOR RENOVATION OF APARTMENT. MINOR PARTITION WORK. PLUMBING AND
MECHANICAL CHANGES. NO CHANGE OF USE, OCCUPANCY OR EGRESS.

Permit Description: **PLUMBING**
Work Class: A2 - ALTERATION TYPE 2
Proposed Use:
Permit Number: 102577481-01-PL
Status: ISSUED
Valuation: $0.00
Contractor Company:
Contractor Name: WILLIAM THOMPSON

ADJOINING PROPERTY FINDINGS

Date:	**9/8/1999**
Permit Type:	**ELECTRICAL**
Description:	
Permit Description:	
Work Class:	
Proposed Use:	
Permit Number:	Z080454
Status:	COMPLETED
Valuation:	$0.00
Contractor Company:	
Contractor Name:	GUS ELECTRIC INC. CONSTANTINOS MAVROGIANNIS

Date:	**8/18/1999**
Permit Type:	**EW**
Description:	**ALTERATION TYPE 2 - MECH/HVAC** **INTERIOR RENOVATION OF APARTMENT. MINOR PARTITION WORK. PLUMBING AND** **MECHANICAL CHANGES. NO CHANGE OF USE, OCCUPANCY OR EGRESS.**
Permit Description:	**EQUIPMENT WORK**
Work Class:	A2 - ALTERATION TYPE 2
Proposed Use:	MECHANICAL/HVAC
Permit Number:	102577481-01-EW-MH
Status:	ISSUED
Valuation:	$0.00
Contractor Company:	
Contractor Name:	MARK LOWNEY

ADJOINING PROPERTY FINDINGS

Date:	**8/18/1999**
Permit Type:	**EW**
Description:	**ALTERATION TYPE 2 - GEN CONSTRUCT** **INTERIOR RENOVATION OF APARTMENT. MINOR PARTITION WORK. PLUMBING AND** **MECHANICAL CHANGES. NO CHANGE OF USE, OCCUPANCY OR EGRESS.**
Permit Description:	**EQUIPMENT WORK**
Work Class:	A2 - ALTERATION TYPE 2
Proposed Use:	OTHER CONSTRUCTION EQUIPMENT
Permit Number:	102577481-01-EW-OT
Status:	ISSUED
Valuation:	$0.00
Contractor Company:	
Contractor Name:	MARK LOWNEY

Date:	**2/8/1999**
Permit Type:	**PL**
Description:	**PLUMBING - ALTERATION TYPE 1** **CONVERSION OF A DOCTOR'S OFFICE AND APAR TMENT TO A REGULAR CLASS A** **APARTMENT. WORK INCLUDES THE REOVAL AND INSTALLATION OF PARTITIONS AS PER PLAN** **SUBMITTED.**
Permit Description:	**PLUMBING**
Work Class:	A1 - ALTERATION TYPE 1
Proposed Use:	
Permit Number:	101942356-01-PL
Status:	ISSUED
Valuation:	$0.00
Contractor Company:	
Contractor Name:	ZBIGNIEW WANIELLISTA

ADJOINING PROPERTY FINDINGS

Date:	**11/19/1998**
Permit Type:	**AL**
Description:	**ALTERATION TYPE 1 - CONVERSION OF A DOCTOR'S OFFICE AND APAR TMENT TO A REGULAR CLASS A APARTMENT. WORK INCLUDES THE REOVAL AND INSTALLATION OF PARTITIONS AS PER PLAN SUBMITTED.**
Permit Description:	**ALTERATION**
Work Class:	A1 - ALTERATION TYPE 1
Proposed Use:	
Permit Number:	101942356-01-AL
Status:	ISSUED
Valuation:	$0.00
Contractor Company:	
Contractor Name:	OSCAR ROJAS

Date:	**10/26/1998**
Permit Type:	**ELECTRICAL**
Description:	
Permit Description:	
Work Class:	
Proposed Use:	
Permit Number:	Z076556
Status:	COMPLETED
Valuation:	$0.00
Contractor Company:	
Contractor Name:	BARTH-GROSS ELEC. CO., IN STANLEY BARTH, BARTH-GROSS ELEC. CO., IN ROY BARTH

ADJOINING PROPERTY FINDINGS

Date: **6/12/1995**
Permit Type: **ELECTRICAL**
Description:

Permit Description:
Work Class:
Proposed Use:
Permit Number: Z062434
Status: COMPLETED
Valuation: $0.00
Contractor Company:
Contractor Name: BOCA ELECTRIC CORP. ONOFRIO BERARDI

Date: **6/7/1995**
Permit Type: **PL**
Description: **PLUMBING - ALTERATION TYPE 2**
RENOVATE APTS. 3C, 4C AS FOLLOWS: MINOR PARTITIONS CHANGE, RELOCATE
KITCHENS & BATHROOMS, NEW PLUMBING FIXTURES, PAINT THROUGHOUT. NO CHANGE IN
USE, EGRESS OR OCCUPANCY.

Permit Description: **PLUMBING**
Work Class: A2 - ALTERATION TYPE 2
Proposed Use:
Permit Number: 100873351-01-PL
Status: ISSUED
Valuation: $0.00
Contractor Company:
Contractor Name: NICK KOULLIAS

ADJOINING PROPERTY FINDINGS

Date:	**10/12/1994**
Permit Type:	**EW**
Description:	**ALTERATION TYPE 2 - MECH/HVAC** **RENOVATE APTS. 3C, 4C AS FOLLOWS: MINOR PARTITIONS CHANGE, RELOCATE** **KITCHENS & BATHROOMS, NEW PLUMBING FIXTURES, PAINT THROUGHOUT. NO CHANGE IN** **USE, EGRESS OR OCCUPANCY.**
Permit Description:	**EQUIPMENT WORK**
Work Class:	A2 - ALTERATION TYPE 2
Proposed Use:	MECHANICAL/HVAC
Permit Number:	100873351-01-EW-MH
Status:	ISSUED
Valuation:	$0.00
Contractor Company:	
Contractor Name:	XHEVAT RUGOVA

Date:	**10/12/1994**
Permit Type:	**EW**
Description:	**ALTERATION TYPE 2 - GEN CONST** **RENOVATE APTS. 3C, 4C AS FOLLOWS: MINOR PARTITIONS CHANGE, RELOCATE** **KITCHENS & BATHROOMS, NEW PLUMBING FIXTURES, PAINT THROUGHOUT. NO CHANGE IN** **USE, EGRESS OR OCCUPANCY.**
Permit Description:	**EQUIPMENT WORK**
Work Class:	A2 - ALTERATION TYPE 2
Proposed Use:	OTHER CONSTRUCTION EQUIPMENT
Permit Number:	100873351-01-EW-OT
Status:	ISSUED
Valuation:	$0.00
Contractor Company:	
Contractor Name:	XHEVAT RUGOVA

ADJOINING PROPERTY FINDINGS

Date: **5/1/1992**
Permit Type: **ELECTRICAL**
Description:

Permit Description:
Work Class:
Proposed Use:
Permit Number: Z047038
Status: NO ACCESS
Valuation: $0.00
Contractor Company:
Contractor Name: L. K. COMSTOCK & CO., INC D DIERINGER, L. K. COMSTOCK & CO., INC CHARLES SALERNO

Date: **2/13/1991**
Permit Type: **ELECTRICAL**
Description:

Permit Description:
Work Class:
Proposed Use:
Permit Number: Z039232
Status: COMPLETED
Valuation: $0.00
Contractor Company:
Contractor Name: K & G ELECTRIC CO., INC. JEROME KRITZ, K & G ELECTRIC CO., INC. LEONARD KRITZ

Date: **1/15/1991**
Permit Type: **ELECTRICAL**
Description:

Permit Description:
Work Class:
Proposed Use:
Permit Number: Z039173
Status: COMPLETED
Valuation: $0.00
Contractor Company:
Contractor Name: SOUTHGATE ELECTRIC CORP. N SELWYN

ADJOINING PROPERTY FINDINGS

Date: **1/20/1990**
Permit Type: **ELECTRICAL**
Description:

Permit Description:
Work Class:
Proposed Use:
Permit Number: Z031559
Status: COMPLETED
Valuation: $0.00
Contractor Company:
Contractor Name: DYSON ELECT. & ELEV. CORP RUSSELL DYSON

Date: **5/12/1989**
Permit Type: **ELECTRICAL**
Description:

Permit Description:
Work Class:
Proposed Use:
Permit Number: Z026598
Status: VIOLATN PENDING AT CONTRACTOR
Valuation: $0.00
Contractor Company:
Contractor Name: RIALTO POWER & ELEC. CORP B DUBBS

Date: **11/10/1988**
Permit Type: **ELECTRICAL**
Description:

Permit Description:
Work Class:
Proposed Use:
Permit Number: Z023130
Status: CLOSED/CANCELLED
Valuation: $0.00
Contractor Company:
Contractor Name: ALCO ELEC. CO., INC. HENRY MOSES, ALCO ELEC. CO., INC. ROBERT MOSES

ADJOINING PROPERTY FINDINGS

Date: **10/26/1988**
Permit Type: **ELECTRICAL**
Description:

Permit Description:
Work Class:
Proposed Use:
Permit Number: Z022949
Status: COMPLETED
Valuation: $0.00
Contractor Company:
Contractor Name: ALCO ELEC. CO., INC. HENRY MOSES, ALCO ELEC. CO., INC. ROBERT MOSES

Date: **6/16/1986**
Permit Type: **ELECTRICAL**
Description:

Permit Description:
Work Class:
Proposed Use:
Permit Number: Z002457
Status: CLOSED/CANCELLED
Valuation: $0.00
Contractor Company:
Contractor Name: GILSTON ELEC. MAINT. CORP HARVEY GILSTON

Date: **5/12/1986**
Permit Type: **ELECTRICAL**
Description:

Permit Description:
Work Class:
Proposed Use:
Permit Number: Z001418
Status: AWAITING INSPECTION REQUEST
Valuation: $0.00
Contractor Company:
Contractor Name: 280 E198 ST.DBA KING ELEC MYRON KING

ADJOINING PROPERTY FINDINGS

Date: **4/25/1986**
Permit Type: **ELECTRICAL**
Description:

Permit Description:
Work Class:
Proposed Use:
Permit Number: Z000671
Status: COMPLETED
Valuation: $0.00
Contractor Company:
Contractor Name: ALCO ELEC. CO., INC. HENRY MOSES, ALCO ELEC. CO., INC. ROBERT MOSES

Date: **3/18/1986**
Permit Type: **ELECTRICAL**
Description:

Permit Description:
Work Class:
Proposed Use:
Permit Number: 048747
Status: NO ACCESS
Valuation: $0.00
Contractor Company:
Contractor Name: GILSTON ELEC. MAINT. CORP HARVEY GILSTON

Date: **3/1/1986**
Permit Type: **ELECTRICAL**
Description:

Permit Description:
Work Class:
Proposed Use:
Permit Number: 047388
Status: COMPLETED
Valuation: $0.00
Contractor Company:
Contractor Name: ALCO ELEC. CO., INC. HENRY MOSES, ALCO ELEC. CO., INC. ROBERT MOSES

ADJOINING PROPERTY FINDINGS

Date: **10/11/1985**
Permit Type: **ELECTRICAL**
Description:

Permit Description:
Work Class:
Proposed Use:
Permit Number: 040151
Status: COMPLETED
Valuation: $0.00
Contractor Company:
Contractor Name: GILSTON ELEC. MAINT. CORP HARVEY GILSTON

Date: **10/11/1985**
Permit Type: **ELECTRICAL**
Description:

Permit Description:
Work Class:
Proposed Use:
Permit Number: 040152
Status: COMPLETED
Valuation: $0.00
Contractor Company:
Contractor Name: GILSTON ELEC. MAINT. CORP HARVEY GILSTON

Date: **7/1/1985**
Permit Type: **ELECTRICAL**
Description:

Permit Description:
Work Class:
Proposed Use:
Permit Number: 033676
Status: CLOSED/CANCELLED
Valuation: $0.00
Contractor Company:
Contractor Name: GILSTON ELEC. MAINT. CORP HARVEY GILSTON

ADJOINING PROPERTY FINDINGS

Date:	**10/25/1984**
Permit Type:	**ELECTRICAL**
Description:	
Permit Description:	
Work Class:	
Proposed Use:	
Permit Number:	019918
Status:	COMPLETED
Valuation:	$0.00
Contractor Company:	
Contractor Name:	P.N. TRAMANTANO.LIC ELCTR PETER TRAMANTANO

230 W 97TH ST

Date:	**7/7/2017**
Permit Type:	**EW**
Description:	**ALTERATION TYPE 2 - ARCHITECTURAL** **INTERIOR RENOVATION OF EXISTING CELLAR. ARCHITECTURAL WORK. NO CHANGE IN USE,** **OCCUPANCY, OR EGRESS.**
Permit Description:	**EQUIPMENT WORK**
Work Class:	A2 - ALTERATION TYPE 2
Proposed Use:	OTHER CONSTRUCTION EQUIPMENT
Permit Number:	122161454-01-EW-OT
Status:	ISSUED
Valuation:	$0.00
Contractor Company:	
Contractor Name:	SATWINDER SINGH

ADJOINING PROPERTY FINDINGS

Date:	**7/6/2017**
Permit Type:	**AL**
Description:	**ALTERATION TYPE 1 - REVISED LAY-OUT FOR STORES REMOVAL OF ME DICAL OFFICE AND RECONSTRUCTIO N OF SLAB CONVETIONOF APARTMENT TO COMER ICAL ON FIRST FLOOR RENOVATION OF 3C AND CONVERSION OF APARTMENTS 2A,4A,AN D 5A FROM ONE TO TWO APARTMENTS ON EAC FLOOR.RENOV. OF APT. 5B ,2B AND 2E.**
Permit Description:	**ALTERATION**
Work Class:	A1 - ALTERATION TYPE 1
Proposed Use:	
Permit Number:	104065119-01-AL
Status:	ISSUED
Valuation:	$0.00
Contractor Company:	
Contractor Name:	JOHN MIRISIS

Date:	**4/19/2017**
Permit Type:	**PL**
Description:	**PLUMBING - ALTERATION TYPE 2 This application is filed for the legalizaton of work. Construction and plumbing work as per plans filed herewith. No change in use, egress or occupancy.**
Permit Description:	**PLUMBING**
Work Class:	A2 - ALTERATION TYPE 2
Proposed Use:	
Permit Number:	104690764-01-PL
Status:	ISSUED
Valuation:	$0.00
Contractor Company:	
Contractor Name:	GUS ALATSIS

ADJOINING PROPERTY FINDINGS

Date:	**3/8/2017**
Permit Type:	**EQ**
Description:	**ALTERATION TYPE 3 - CONSTRUCTION EQUIPMENT - SIDEWALK-SHED PROPOSED INSTALLATION OF HEAVY DUTY SIDEWALK SHED AS PER PLANS. LIVE LOAD 300 PER SQUARE FEET. SIDEWALK SHED SHALL COMPLY WITH CHAPTER #33 OF THE NYC BUILDING CODE. NO CHANGE IN USE, OCCUPANCY, OR EGRESS UNDER THIS APPLICATION.**
Permit Description:	**CONSTRUCTION EQUIPMENT**
Work Class:	A3 - ALTERATION TYPE 3
Proposed Use:	SIDEWALK SHED
Permit Number:	140457510-01-EQ-SH
Status:	ISSUED
Valuation:	$0.00
Contractor Company:	
Contractor Name:	WILLIAM MIRANDA

Date:	**7/15/2016**
Permit Type:	**EW**
Description:	**ALTERATION TYPE 2 - ARCHITECTURAL INTERIOR RENOVATION OF APARTMENTS #2A ON THE 2ND FLOOR AND 3A ON THE 3RD FLOOR. ARCHITECTURAL AND PLUMBING WORK. NO CHANGE OF USE, OCCUPANCY OR EGRESS.**
Permit Description:	**EQUIPMENT WORK**
Work Class:	A2 - ALTERATION TYPE 2
Proposed Use:	OTHER CONSTRUCTION EQUIPMENT
Permit Number:	122433027-01-EW-OT
Status:	ISSUED
Valuation:	$0.00
Contractor Company:	
Contractor Name:	SATWINDER SINGH

ADJOINING PROPERTY FINDINGS

Date:	**7/6/2016**
Permit Type:	**EW**
Description:	**ALTERATION TYPE 2 - GEN. CONSTR.** **PROPOSE TO PERFORM FACADE REPAIR WORK SUCH AS BRICK POINTING, REPLACE DAMAGED** **BRICKS, REPAIR THE CRACKS AND OTHER FACADE REPAIR WORK AS SHOWN ON THE PLANS.**
Permit Description:	**EQUIPMENT WORK**
Work Class:	A2 - ALTERATION TYPE 2
Proposed Use:	OTHER CONSTRUCTION EQUIPMENT
Permit Number:	122607697-01-EW-OT
Status:	ISSUED
Valuation:	$0.00
Contractor Company:	
Contractor Name:	SATWINDER SINGH

Date:	**5/16/2016**
Permit Type:	**PL**
Description:	**PLUMBING - ALTERATION TYPE 2** **INTERIOR RENOVATION OF APARTMENTS #2A ON THE 2ND FLOOR AND 3A ON THE 3RD FLOOR.** **ARCHITECTURAL AND PLUMBING WORK. NO CHANGE OF USE, OCCUPANCY OR EGRESS.**
Permit Description:	**PLUMBING**
Work Class:	A2 - ALTERATION TYPE 2
Proposed Use:	
Permit Number:	122433027-01-PL
Status:	ISSUED
Valuation:	$0.00
Contractor Company:	
Contractor Name:	PARVINDER SINGH

ADJOINING PROPERTY FINDINGS

Date:	**2/10/2016**
Permit Type:	**ELECTRICAL**
Description:	
Permit Description:	
Work Class:	ACTIVE
Proposed Use:	
Permit Number:	Z153565
Status:	AWAITING INSPECTION REQUEST
Valuation:	$0.00
Contractor Company:	
Contractor Name:	

Date:	**10/20/2015**
Permit Type:	**EQ**
Description:	**ALTERATION TYPE 3 - CONSTRUCTION EQUIPMENT - SCAFFOLD PROPOSED INSTALLATION OF TEMPORARY PIPE SCAFFOLD AS PER PLANS. WORK SHALL COMPLY WITH CHAPTER #33 OF THE NYC BUILDING CODE. NO CHANGE IN USE, OCCUPANCY, OR EGRESS UNDER THIS APPLICATION.**
Permit Description:	**CONSTRUCTION EQUIPMENT**
Work Class:	A3 - ALTERATION TYPE 3
Proposed Use:	SCAFFOLD
Permit Number:	140416681-01-EQ-SF
Status:	ISSUED
Valuation:	$0.00
Contractor Company:	
Contractor Name:	WILLIAM MIRANDA

ADJOINING PROPERTY FINDINGS

Date:	**12/5/2014**
Permit Type:	**PL**
Description:	**PLUMBING - ALTERATION TYPE 2** **INTERIOR RENOVATION OF APARTMENT #4A LOCATED ON THE 4TH FLOOR AND APARTMENT #5A** **LOCATED ON THE 5TH FLOOR. ARCHITECTURAL AND PLUMBING WORK. NO CHANGE IN USE,** **OCCUPANCY, OR EGRESS.**
Permit Description:	**PLUMBING**
Work Class:	A2 - ALTERATION TYPE 2
Proposed Use:	
Permit Number:	122140478-01-PL
Status:	ISSUED
Valuation:	$0.00
Contractor Company:	
Contractor Name:	PARVINDER SINGH

Date:	**12/1/2014**
Permit Type:	**EW**
Description:	**ALTERATION TYPE 2 - ARCHITECTURAL** **INTERIOR RENOVATION OF APARTMENT #4A LOCATED ON THE 4TH FLOOR AND APARTMENT #5A** **LOCATED ON THE 5TH FLOOR. ARCHITECTURAL AND PLUMBING WORK. NO CHANGE IN USE,** **OCCUPANCY, OR EGRESS.**
Permit Description:	**EQUIPMENT WORK**
Work Class:	A2 - ALTERATION TYPE 2
Proposed Use:	OTHER CONSTRUCTION EQUIPMENT
Permit Number:	122140478-01-EW-OT
Status:	ISSUED
Valuation:	$0.00
Contractor Company:	
Contractor Name:	SATWINDER SINGH

ADJOINING PROPERTY FINDINGS

Date: **6/4/2014**
Permit Type: **ELECTRICAL**
Description:

Permit Description:
Work Class: REHABILITATION
Proposed Use:
Permit Number: Z097243
Status: Closed
Valuation: $0.00
Contractor Company:
Contractor Name: VERTEX ELECTRIC CORP. DIMOS PAPADIMAS

Date: **7/23/2013**
Permit Type: **ELECTRICAL**
Description:

Permit Description:
Work Class: REHABILITATION
Proposed Use:
Permit Number: Z140483
Status: Closed
Valuation: $0.00
Contractor Company:
Contractor Name: CAZZ ELEC & UTILITIES COR FRANK CAZZOLA

ADJOINING PROPERTY FINDINGS

Date:	**3/15/2013**
Permit Type:	**EW**
Description:	**ALTERATION TYPE 2 - METAL CHIMNEY** **CONVERT NYC BOILER # MD7304-01 FROM OIL TO NATURAL GAS ON EXISTING GAS SERVICE.** **INSTALL NEW METER AND PIPING. INSTALL NEW CHIMNEY LINER.**
Permit Description:	**EQUIPMENT WORK**
Work Class:	A2 - ALTERATION TYPE 2
Proposed Use:	OTHER CONSTRUCTION EQUIPMENT
Permit Number:	121563771-01-EW-OT
Status:	ISSUED
Valuation:	$0.00
Contractor Company:	
Contractor Name:	JOSEPH CAPUTO

Date:	**3/15/2013**
Permit Type:	**PL**
Description:	**PLUMBING - ALTERATION TYPE 2** **CONVERT NYC BOILER # MD7304-01 FROM OIL TO NATURAL GAS ON EXISTING GAS SERVICE.** **INSTALL NEW METER AND PIPING. INSTALL NEW CHIMNEY LINER.**
Permit Description:	**PLUMBING**
Work Class:	A2 - ALTERATION TYPE 2
Proposed Use:	
Permit Number:	121563771-01-PL
Status:	ISSUED
Valuation:	$0.00
Contractor Company:	
Contractor Name:	JOHN ORLANDO JR

ADJOINING PROPERTY FINDINGS

Date:	**8/10/2011**
Permit Type:	**EW**
Description:	**ALTERATION TYPE 2 - SPRINKLER** **INSTALLATION OF SPRINKLER SYSTEM AS PER PLAN SUBMITTED. NO CHANGE OF USE OR** **EGRESS OR OCCUPANCY UNDER THTIS APPLICATION.**
Permit Description:	**EQUIPMENT WORK**
Work Class:	A2 - ALTERATION TYPE 2
Proposed Use:	SPRINKLER
Permit Number:	104387897-01-EW-SP
Status:	ISSUED
Valuation:	$0.00
Contractor Company:	
Contractor Name:	JOHN ALATSIS

Date:	**5/17/2010**
Permit Type:	**PL**
Description:	**PLUMBING - ALTERATION TYPE 2** **LAUNDRY AND RECREATION AREA ON CELLAR**
Permit Description:	**PLUMBING**
Work Class:	A2 - ALTERATION TYPE 2
Proposed Use:	
Permit Number:	110403769-01-PL
Status:	ISSUED
Valuation:	$0.00
Contractor Company:	
Contractor Name:	GUS ALATSIS

ADJOINING PROPERTY FINDINGS

Date:	**9/28/2009**
Permit Type:	**EW**
Description:	**ALTERATION TYPE 2 - GEN. CONSTR** **LAUNDRY AND RECREATION AREA ON CELLAR**

Permit Description:	**EQUIPMENT WORK**
Work Class:	A2 - ALTERATION TYPE 2
Proposed Use:	OTHER CONSTRUCTION EQUIPMENT
Permit Number:	110403769-01-EW-OT
Status:	ISSUED
Valuation:	$0.00
Contractor Company:	
Contractor Name:	JOHN MIRSIS

Date:	**11/14/2008**
Permit Type:	**EW**
Description:	**ALTERATION TYPE 2 - SPRINKLER** **SPRINKLER APPLICATION ON PENTHOUSE**

Permit Description:	**EQUIPMENT WORK**
Work Class:	A2 - ALTERATION TYPE 2
Proposed Use:	SPRINKLER
Permit Number:	110383326-01-EW-SP
Status:	ISSUED
Valuation:	$0.00
Contractor Company:	
Contractor Name:	GUS ALATSIS

ADJOINING PROPERTY FINDINGS

Date:	**8/25/2008**
Permit Type:	**PL**
Description:	**PLUMBING - ALTERATION TYPE 1** **ADDITION OF A PENTHOUSE FOR 3 DWELLINGS**
Permit Description:	**PLUMBING**
Work Class:	A1 - ALTERATION TYPE 1
Proposed Use:	
Permit Number:	104599043-01-PL
Status:	REVOKED
Valuation:	$0.00
Contractor Company:	
Contractor Name:	GUS ALATSIS

Date:	**7/22/2008**
Permit Type:	**EW**
Description:	**ALTERATION TYPE 2 - RENOVATION** **FILING AN APPLICATION TO PERFORM AFACADE IMPROVEMENT WORKS AS PER** **REQUIREMENT OF LL11/98 INSPECTION REPORTNO CHANGE IN USE EGRESS OR OCCUPANCY**
Permit Description:	**EQUIPMENT WORK**
Work Class:	A2 - ALTERATION TYPE 2
Proposed Use:	OTHER CONSTRUCTION EQUIPMENT
Permit Number:	104580525-01-EW-OT
Status:	ISSUED
Valuation:	$0.00
Contractor Company:	
Contractor Name:	TONY MIRANDA

ADJOINING PROPERTY FINDINGS

Date:	**4/7/2008**
Permit Type:	**ELECTRICAL**
Description:	
Permit Description:	
Work Class:	
Proposed Use:	
Permit Number:	Z116754
Status:	AWAITING INSPECTION REQUEST
Valuation:	$0.00
Contractor Company:	
Contractor Name:	SHUIR ELEC'L CONTR'S CORP DECLAN DELAHUNTY

Date:	**4/1/2008**
Permit Type:	**EQ**
Description:	**ALTERATION TYPE 3 - CONSTRUCTION EQUIPMENT - SCAFFOLD PROPOSED INSTALLATION OF 130 LINEAR FEET X 100 FEET HIGH HEAVY DUTY PI SCAFFOLD FOR REMEDIAL REPAIRS. SIDEWALK SHED FILED UNDER SEPARATE APPLICATION. NO CHANGE IN USE, OCCUPANCY OR EGRESS UN DER THIS APPLICATION.**
Permit Description:	**CONSTRUCTION EQUIPMENT**
Work Class:	A3 - ALTERATION TYPE 3
Proposed Use:	SCAFFOLD
Permit Number:	104433258-01-EQ-SF
Status:	ISSUED
Valuation:	$0.00
Contractor Company:	
Contractor Name:	ROBERT MEDINA

ADJOINING PROPERTY FINDINGS

Date:	**3/28/2008**
Permit Type:	**EQ**
Description:	**ALTERATION TYPE 3 - CONSTRUCTION EQUIPMENT - SIDEWALK-SHED PROPOSED INSTALLATION OF 130' LINEAR FEET OF HEAVY DUTY SIDEWALK SHED FOR REMEDIAL REPAIRS. SIDEWALK SHED SHALL COMPLY WITH LL 33/91. NO CHANGE IN USE, OCCUPANCY OR EGRESS UNDER THIS APPLICATION. LIVE LOAD 300 PSF. NO STORAGE ON SIDEWALK SHED.**
Permit Description:	**CONSTRUCTION EQUIPMENT**
Work Class:	A3 - ALTERATION TYPE 3
Proposed Use:	SIDEWALK SHED
Permit Number:	104433267-01-EQ-SH
Status:	ISSUED
Valuation:	$0.00
Contractor Company:	
Contractor Name:	ROBERT MEDINA

Date:	**10/23/2007**
Permit Type:	**EW**
Description:	**ALTERATION TYPE 2 - STRUCTURAL APPLICATION FILING STRUCTURAL WORK IN CONJUNCTION WITH DOB# 104599043. N O CHANGE IN USE EGRESS OR OCCUPANCY**
Permit Description:	**EQUIPMENT WORK**
Work Class:	A2 - ALTERATION TYPE 2
Proposed Use:	OTHER CONSTRUCTION EQUIPMENT
Permit Number:	104928250-01-EW-OT
Status:	ISSUED
Valuation:	$0.00
Contractor Company:	
Contractor Name:	JOHN MIRISIS

ADJOINING PROPERTY FINDINGS

Date:	**10/1/2007**
Permit Type:	**EW**
Description:	**ALTERATION TYPE 2 - GC** **APPLICATION FILING TO REMOVE THE EXISTING BULK HEAD ANS INSTALL NEW BULK** **HEAD. NO CHANGE IN USE, ERGREES AND OCCUPANCY**
Permit Description:	**EQUIPMENT WORK**
Work Class:	A2 - ALTERATION TYPE 2
Proposed Use:	OTHER CONSTRUCTION EQUIPMENT
Permit Number:	104912999-01-EW-OT
Status:	ISSUED
Valuation:	$0.00
Contractor Company:	
Contractor Name:	JOHN MIRISIS

Date:	**9/27/2007**
Permit Type:	**EW**
Description:	**ALTERATION TYPE 2 - RENOVATION** **APPLICATION FILING IN CONJUNCTION WITHDOB 104351595 FOR STRUCTURAL WORK NO CHANGE IN USE, EGRESS ANDOCCUPANCY.**
Permit Description:	**EQUIPMENT WORK**
Work Class:	A2 - ALTERATION TYPE 2
Proposed Use:	OTHER CONSTRUCTION EQUIPMENT
Permit Number:	104692762-01-EW-OT
Status:	ISSUED
Valuation:	$0.00
Contractor Company:	
Contractor Name:	JOHN MIRISIS

ADJOINING PROPERTY FINDINGS

Date:	**9/24/2007**
Permit Type:	**EW**
Description:	**ALTERATION TYPE 2 - GC** **RENOVATION EXISTING CORRIDORS**

Permit Description:	**EQUIPMENT WORK**
Work Class:	A2 - ALTERATION TYPE 2
Proposed Use:	OTHER CONSTRUCTION EQUIPMENT
Permit Number:	104905881-01-EW-OT
Status:	ISSUED
Valuation:	$0.00
Contractor Company:	
Contractor Name:	JOHN MIRISIS

Date:	**8/6/2007**
Permit Type:	**EQ**
Description:	**ALTERATION TYPE 1 - CONSTRUCTION EQUIPMENT - FENCE** **ADDITION OF A PENTHOUSE FOR 3 DWELLINGS**

Permit Description:	**CONSTRUCTION EQUIPMENT**
Work Class:	A1 - ALTERATION TYPE 1
Proposed Use:	FENCE
Permit Number:	104599043-01-EQ-FN
Status:	REVOKED
Valuation:	$0.00
Contractor Company:	
Contractor Name:	JOHN MIRISIS

ADJOINING PROPERTY FINDINGS

Date:	**8/6/2007**
Permit Type:	**AL**
Description:	**ALTERATION TYPE 1 - ADDITION OF A PENTHOUSE FOR 3 DWELLINGS**
Permit Description:	**ALTERATION**
Work Class:	A1 - ALTERATION TYPE 1
Proposed Use:	
Permit Number:	104599043-01-AL
Status:	REVOKED
Valuation:	$0.00
Contractor Company:	
Contractor Name:	JOHN MIRISIS

Date:	**8/2/2007**
Permit Type:	**EW**
Description:	**ALTERATION TYPE 2 - GEN. CONST. INTERIOR RENOVATIONS OF APARTMENTS 3C AND 7D.**
Permit Description:	**EQUIPMENT WORK**
Work Class:	A2 - ALTERATION TYPE 2
Proposed Use:	OTHER CONSTRUCTION EQUIPMENT
Permit Number:	104762053-01-EW-OT
Status:	ISSUED
Valuation:	$0.00
Contractor Company:	
Contractor Name:	JOHN MIRISIS

ADJOINING PROPERTY FINDINGS

Date:	**5/25/2007**
Permit Type:	**PL**
Description:	**PLUMBING - ALTERATION TYPE 2** **INTERIOR RENOVATIONS OF APARTMENTS 3C AND 7D.**
Permit Description:	**PLUMBING**
Work Class:	A2 - ALTERATION TYPE 2
Proposed Use:	
Permit Number:	104762053-01-PL
Status:	ISSUED
Valuation:	$0.00
Contractor Company:	
Contractor Name:	GUS ALATSIS

Date:	**4/8/2007**
Permit Type:	**ELECTRICAL**
Description:	
Permit Description:	
Work Class:	
Proposed Use:	
Permit Number:	Z111762
Status:	CLOSED/CANCELLED
Valuation:	$0.00
Contractor Company:	
Contractor Name:	L.L RUSSELL ELECTRIC CORP LINVAL RUSSELL, L.L RUSSELL ELECTRIC CORP

ADJOINING PROPERTY FINDINGS

Date:	**4/6/2007**
Permit Type:	**EW**
Description:	**ALTERATION TYPE 2 - GC** **This application is filed for the legalizaton of work. Construction and plumbing work as per plans filed herewith. No change in use, egress or occupancy.**
Permit Description:	**EQUIPMENT WORK**
Work Class:	A2 - ALTERATION TYPE 2
Proposed Use:	OTHER CONSTRUCTION EQUIPMENT
Permit Number:	104690764-01-EW-OT
Status:	ISSUED
Valuation:	$0.00
Contractor Company:	
Contractor Name:	STEPHEN COLE NO WORK (ADMIN) 230 WEST 97TH STREET NEW YORK NY 10025

Date:	**3/15/2007**
Permit Type:	**EW**
Description:	**ALTERATION TYPE 2 - GEN.CONSTRUCTN.** **NEW ELEVATOR SHAFT TO SERVE EIGHT FLOORS. NO CHANGES OF EGREES OR ACCEES.**
Permit Description:	**EQUIPMENT WORK**
Work Class:	A2 - ALTERATION TYPE 2
Proposed Use:	OTHER CONSTRUCTION EQUIPMENT
Permit Number:	104351595-01-EW-OT
Status:	ISSUED
Valuation:	$0.00
Contractor Company:	
Contractor Name:	JOHN MIRISIS

ADJOINING PROPERTY FINDINGS

Date:	**10/6/2006**
Permit Type:	**EW**
Description:	**ALTERATION TYPE 2 - ARCHITECTURAL** **Installation of trash compactor equipment, exterior wall mounted trash chute, in cellar of building in conjuction with Alteration Type 1 No. 104065119. No change to existing use occupancy egress or bulk.**
Permit Description:	**EQUIPMENT WORK**
Work Class:	A2 - ALTERATION TYPE 2
Proposed Use:	OTHER CONSTRUCTION EQUIPMENT
Permit Number:	104548410-01-EW-OT
Status:	ISSUED
Valuation:	$0.00
Contractor Company:	
Contractor Name:	ALAN LEVITT

Date:	**8/11/2006**
Permit Type:	**PL**
Description:	**PLUMBING - ALTERATION TYPE 2** **NEW BEAUTY SALON ON EXISTING RETAIL STORE..**
Permit Description:	**PLUMBING**
Work Class:	A2 - ALTERATION TYPE 2
Proposed Use:	
Permit Number:	104504001-01-PL
Status:	ISSUED
Valuation:	$0.00
Contractor Company:	
Contractor Name:	GUS ALATSIS

ADJOINING PROPERTY FINDINGS

Date:	**8/4/2006**
Permit Type:	**EW**
Description:	**ALTERATION TYPE 2 - GEN.CONSTRUCTN. NEW BEAUTY SALON ON EXISTING RETAIL STORE..**
Permit Description:	**EQUIPMENT WORK**
Work Class:	A2 - ALTERATION TYPE 2
Proposed Use:	OTHER CONSTRUCTION EQUIPMENT
Permit Number:	104504001-01-EW-OT
Status:	ISSUED
Valuation:	$0.00
Contractor Company:	
Contractor Name:	JOHN MIRISIS

Date:	**7/24/2006**
Permit Type:	**EW**
Description:	**ALTERATION TYPE 2 - PARAPET WALL CONSTRUCTION OF NEW 3-6 HEIGHT MASONRYPARAPET WALL AS PER PLANS SUBMIT TED HEREWITH . NO CHANGE IN USE, EGRESSAND OCCUPANCY**
Permit Description:	**EQUIPMENT WORK**
Work Class:	A2 - ALTERATION TYPE 2
Proposed Use:	OTHER CONSTRUCTION EQUIPMENT
Permit Number:	104465721-01-EW-OT
Status:	ISSUED
Valuation:	$0.00
Contractor Company:	
Contractor Name:	TONY MIRANDA

ADJOINING PROPERTY FINDINGS

Date: **2/10/2006**
Permit Type: **ELECTRICAL**
Description:

Permit Description:
Work Class:
Proposed Use:
Permit Number: Z107378
Status: COMPLETED
Valuation: $0.00
Contractor Company:
Contractor Name: VERTEX ELECTRIC CORP. DIMOS PAPADIMAS

Date: **1/27/2006**
Permit Type: **EQ**
Description: **ALTERATION TYPE 3 - CONSTRUCTION EQUIPMENT - FENCE PROPOSED INSTALLATION OF 120 LINEAR FEET X 16 FEET HIGH PLYWOOD FENCE FOR REMEDIAL REPAIRS. 20 FEET WILL BE INSTALLED AT W. 97 ST AND 100 FEET WILL BE INSTALLED AT BROADWAY. FENCE WILL EXTEND 7 FEET ONTO THE SIDEWALK. NO CHANGE IN USE, OCCUPANCY OR EGRESS UNDER THIS APPLICATION.**

Permit Description: **CONSTRUCTION EQUIPMENT**
Work Class: A3 - ALTERATION TYPE 3
Proposed Use: FENCE
Permit Number: 104340438-01-EQ-FN
Status: ISSUED
Valuation: $0.00
Contractor Company:
Contractor Name: ROBERT MEDINA

ADJOINING PROPERTY FINDINGS

Date:	**10/5/2005**
Permit Type:	**PL**
Description:	**PLUMBING - ALTERATION TYPE 1 REVISED LAY-OUT FOR STORES REMOVAL OF ME DICAL OFFICE AND RECONSTRUCTIO N OF SLAB CONVETIONOF APARTMENT TO COMER ICAL ON FIRST FLOOR RENOVATION OF 3C AND CONVERSION OF APARTMENTS 2A,4A,AN D 5A FROM ONE TO TWO APARTMENTS ON EAC FLOOR.RENOV. OF APT. 5B ,2B AND 2E.**
Permit Description:	**PLUMBING**
Work Class:	A1 - ALTERATION TYPE 1
Proposed Use:	
Permit Number:	104065119-01-PL
Status:	REVOKED
Valuation:	$0.00
Contractor Company:	
Contractor Name:	THOMAS O'GRADY

Date:	**10/3/2005**
Permit Type:	**ELECTRICAL**
Description:	
Permit Description:	
Work Class:	
Proposed Use:	
Permit Number:	Z104426
Status:	COMPLETED
Valuation:	$0.00
Contractor Company:	
Contractor Name:	R & L SYSTEMS, INC. FRANK RAPPO, R & L SYSTEMS, INC. KARL GRIFFITH

ADJOINING PROPERTY FINDINGS

Date:	**9/8/2005**
Permit Type:	**EW**
Description:	**ALTERATION TYPE 2 - EXTERIOR REPAIR EXTERUIR REPAIRWORK AS PER PLANS FILED H EREWITH. NO CHAGNE TO EGRESS, U E OR OCCUPANCY. PLANS FOR A SIDWALK SHED BEING FILED SEPARATELY FOR THIS ADDRESS**
Permit Description:	**EQUIPMENT WORK**
Work Class:	A2 - ALTERATION TYPE 2
Proposed Use:	OTHER CONSTRUCTION EQUIPMENT
Permit Number:	103963409-01-EW-OT
Status:	ISSUED
Valuation:	$0.00
Contractor Company:	
Contractor Name:	WAYNE BELLET

Date:	**9/2/2005**
Permit Type:	**AL**
Description:	**ALTERATION TYPE 1 - RELOCATION OF ACCES AND EGREESS THROW TO 226 WEST 97 STREET WITH AND EASEMENT.**
Permit Description:	**ALTERATION**
Work Class:	A1 - ALTERATION TYPE 1
Proposed Use:	
Permit Number:	104113950-01-AL
Status:	REVOKED
Valuation:	$0.00
Contractor Company:	
Contractor Name:	JOHN MIRISIS

ADJOINING PROPERTY FINDINGS

Date:	**8/22/2005**
Permit Type:	**ELECTRICAL**
Description:	
Permit Description:	
Work Class:	
Proposed Use:	
Permit Number:	Z105738
Status:	COMPLETED
Valuation:	$0.00
Contractor Company:	
Contractor Name:	VERTEX ELECTRIC CORP. DIMOS PAPADIMAS

Date:	**2/28/2005**
Permit Type:	**EQ**
Description:	**ALTERATION TYPE 3 - CONSTRUCTION EQUIPMENT - SIDEWALK-SHED INSTALLATION OF HEAVY DUTY SIDEWALK BRID GE 205'DURING FACADE REPAIR NO HANGE IN EGRESS USE OR OCCUPANCY SHED TO COMPLY WITH LOCAL LAW 33/91**
Permit Description:	**CONSTRUCTION EQUIPMENT**
Work Class:	A3 - ALTERATION TYPE 3
Proposed Use:	SIDEWALK SHED
Permit Number:	103601201-01-EQ-SH
Status:	ISSUED
Valuation:	$0.00
Contractor Company:	
Contractor Name:	PETER O'FARRELL

ADJOINING PROPERTY FINDINGS

Date: **12/12/2003**
Permit Type: **ELECTRICAL**
Description:

Permit Description:
Work Class:
Proposed Use:
Permit Number: Z099298
Status: CLOSED/CANCELLED
Valuation: $0.00
Contractor Company:
Contractor Name: E. FITZGERALD ELEC CO INC EUGENE FITZGERALD, E. FITZGERALD ELEC CO INC PAUL DALY

Date: **12/12/2003**
Permit Type: **ELECTRICAL**
Description:

Permit Description:
Work Class:
Proposed Use:
Permit Number: Z099509
Status: AWAITING INSPECTION REQUEST
Valuation: $0.00
Contractor Company:
Contractor Name: E. FITZGERALD ELEC CO INC EUGENE FITZGERALD, E. FITZGERALD ELEC CO INC PAUL DALY

ADJOINING PROPERTY FINDINGS

Date: **11/12/2003**
Permit Type: **ELECTRICAL**
Description:

Permit Description:
Work Class:
Proposed Use:
Permit Number: Z099214
Status: CLOSED/CANCELLED
Valuation: $0.00
Contractor Company:
Contractor Name: E. FITZGERALD ELEC CO INC EUGENE FITZGERALD, E. FITZGERALD ELEC CO INC PAUL DALY

Date: **7/16/2003**
Permit Type: **ELECTRICAL**
Description:

Permit Description:
Work Class:
Proposed Use:
Permit Number: Z096987
Status: COMPLETED
Valuation: $0.00
Contractor Company:
Contractor Name: PAUL VERARDI

ADJOINING PROPERTY FINDINGS

Date: **10/15/2002**
Permit Type: **EW**
Description: **ALTERATION TYPE 2 - BOILER**
REPLACE BOILER AND OIL BURNER. (NYC BOILER NO. 7304-01). NO CHANGE IN EGRESS, OCCUPANCY, OR USE UNDER THIS APPLICATION.

Permit Description: **EQUIPMENT WORK**
Work Class: A2 - ALTERATION TYPE 2
Proposed Use: BOILER
Permit Number: 103286757-01-EW-BL
Status: ISSUED
Valuation: $0.00
Contractor Company:
Contractor Name: LARRY BERGE

Date: **10/15/2002**
Permit Type: **EW**
Description:

Permit Description: **EQUIPMENT WORK**
Work Class:
Proposed Use: FUEL BURNING
Permit Number: 103286757-01-EW-FB
Status:
Valuation: $0.00
Contractor Company:
Contractor Name:

Date: **10/12/2001**
Permit Type: **ELECTRICAL**
Description:

Permit Description:
Work Class:
Proposed Use:
Permit Number: Z088977
Status: COMPLETED
Valuation: $0.00
Contractor Company:
Contractor Name: PAUL VERARDI

ADJOINING PROPERTY FINDINGS

Date:	**9/22/1997**
Permit Type:	**ELECTRICAL**
Description:	
Permit Description:	
Work Class:	
Proposed Use:	
Permit Number:	Z072203
Status:	VIOLATN PENDING AT CONTRACTOR
Valuation:	$0.00
Contractor Company:	
Contractor Name:	CRAFTSMEN ELEC'L CO., INC GILBERT WASHINGTON

Date:	**11/19/1992**
Permit Type:	**EW**
Description:	**ALTERATION TYPE 2 - GEN CONST TO REMOVE & INSTALL PARTITIONS THERE WI LL BE NO CHANGE IN USE, EGRESS R OCCUPANCY UNDER THIS APPL.**
Permit Description:	**EQUIPMENT WORK**
Work Class:	A2 - ALTERATION TYPE 2
Proposed Use:	OTHER CONSTRUCTION EQUIPMENT
Permit Number:	100488492-01-EW-OT
Status:	ISSUED
Valuation:	$0.00
Contractor Company:	
Contractor Name:	OSCAR ROJAS

ADJOINING PROPERTY FINDINGS

Date: **11/1/1990**
Permit Type: **ELECTRICAL**
Description:

Permit Description:
Work Class:
Proposed Use:
Permit Number: Z037821
Status: COMPLETED
Valuation: $0.00
Contractor Company:
Contractor Name: L. K. COMSTOCK & CO., INC D DIERINGER, L. K. COMSTOCK & CO., INC CHARLES SALERNO

Date: **7/27/1990**
Permit Type: **ELECTRICAL**
Description:

Permit Description:
Work Class:
Proposed Use:
Permit Number: Z035754
Status: COMPLETED
Valuation: $0.00
Contractor Company:
Contractor Name: BURKE ELECTRIC INC. OWEN BURKE

Date: **3/8/1989**
Permit Type: **ELECTRICAL**
Description:

Permit Description:
Work Class:
Proposed Use:
Permit Number: Z025271
Status: COMPLETED
Valuation: $0.00
Contractor Company:
Contractor Name: DATA ELECTRICAL CONTRS., E FITZGERALD

ADJOINING PROPERTY FINDINGS

Date:	**2/28/1986**
Permit Type:	**ELECTRICAL**
Description:	
Permit Description:	
Work Class:	
Proposed Use:	
Permit Number:	047870
Status:	COMPLETED
Valuation:	$0.00
Contractor Company:	
Contractor Name:	H.E. PRETLOW, LIC. ELECT. H PRETLOW

241 W 97TH ST

Date:	**7/24/2017**
Permit Type:	**EW**
Description:	**ALTERATION TYPE 2 - FACADE** **MASONRY FACADE WORK AS PER PLANS. NO CHANGE TO USE, EGRESS, OR OCCUPANCY**
Permit Description:	**EQUIPMENT WORK**
Work Class:	A2 - ALTERATION TYPE 2
Proposed Use:	OTHER CONSTRUCTION EQUIPMENT
Permit Number:	123330430-01-EW-OT
Status:	ISSUED
Valuation:	$0.00
Contractor Company:	
Contractor Name:	CHRIS YACONO

ADJOINING PROPERTY FINDINGS

Date:	**6/9/2017**
Permit Type:	**EQ**
Description:	**ALTERATION TYPE 3 - CONSTRUCTION EQUIPMENT - SIDEWALK-SHED PROPOSED INSTALLATION OF HEAVY DUTY SIDEWALK SHED AS PER PLANS. NO CHANGE IN USE, EGRESS OR OCCUPANCY.**
Permit Description:	**CONSTRUCTION EQUIPMENT**
Work Class:	A3 - ALTERATION TYPE 3
Proposed Use:	SIDEWALK SHED
Permit Number:	122446120-01-EQ-SH
Status:	ISSUED
Valuation:	$0.00
Contractor Company:	
Contractor Name:	CHRISTOPHER DOWNES

Date:	**6/7/2017**
Permit Type:	**PL**
Description:	**PLUMBING - ALTERATION TYPE 2 COMBINE APTS PH K AND 14 L NO CHANGE IN USE OCCUPANCY OR EGRESS**
Permit Description:	**PLUMBING**
Work Class:	A2 - ALTERATION TYPE 2
Proposed Use:	
Permit Number:	110365701-01-PL
Status:	ISSUED
Valuation:	$0.00
Contractor Company:	
Contractor Name:	RINO DEL CARRO

ADJOINING PROPERTY FINDINGS

Date:	**3/9/2017**
Permit Type:	**EW**
Description:	**ALTERATION TYPE 2 - FACADE** **EXTERIOR FACADE REAIRS AND WATERPROOFING. NO CHANGE IN USE EGRESS OR OCCUPANCY**
Permit Description:	**EQUIPMENT WORK**
Work Class:	A2 - ALTERATION TYPE 2
Proposed Use:	OTHER CONSTRUCTION EQUIPMENT
Permit Number:	140599591-01-EW-OT
Status:	ISSUED
Valuation:	$0.00
Contractor Company:	
Contractor Name:	MOHAMMAD LATEF

Date:	**3/6/2017**
Permit Type:	**EW**
Description:	**ALTERATION TYPE 2 - GEN. CONSTR.** **COMBINE APARTMENTS 10M & 10N. INTERIOR RENOVATION, PARTITION, PLUMBING WORK.**
Permit Description:	**EQUIPMENT WORK**
Work Class:	A2 - ALTERATION TYPE 2
Proposed Use:	OTHER CONSTRUCTION EQUIPMENT
Permit Number:	122811582-01-EW-OT
Status:	ISSUED
Valuation:	$0.00
Contractor Company:	
Contractor Name:	FERENC FORIZS

ADJOINING PROPERTY FINDINGS

Date:	**10/21/2016**
Permit Type:	**ELECTRICAL**
Description:	
Permit Description:	
Work Class:	ACTIVE
Proposed Use:	
Permit Number:	Z157577
Status:	AWAITING INSPECTION REQUEST
Valuation:	$0.00
Contractor Company:	
Contractor Name:	

Date:	**10/20/2016**
Permit Type:	**PL**
Description:	**PLUMBING - ALTERATION TYPE 2** **COMBINE APARTMENTS 10M & 10N. INTERIOR RENOVATION, PARTITION, PLUMBING WORK.**
Permit Description:	**PLUMBING**
Work Class:	A2 - ALTERATION TYPE 2
Proposed Use:	
Permit Number:	122811582-01-PL
Status:	ISSUED
Valuation:	$0.00
Contractor Company:	
Contractor Name:	FERENC GYURATZ

ADJOINING PROPERTY FINDINGS

Date:	**6/28/2016**
Permit Type:	**PL**
Description:	**PLUMBING - ALTERATION TYPE 2** **PROPOSED INTERIOR RENOVATION OF 4TH FLOOR (APT 4L) OF AN EXISTING 15 STORY** **BUILDING, TO INCLUDE MINOR PLUMBING WORK AS PER PLANS. NO CHANGE IN OCCUPANCY,** **USE OR EGRESS.**

Permit Description:	**PLUMBING**
Work Class:	A2 - ALTERATION TYPE 2
Proposed Use:	
Permit Number:	122437372-01-PL
Status:	ISSUED
Valuation:	$0.00
Contractor Company:	
Contractor Name:	DOMINGO E VALERA

Date:	**10/19/2015**
Permit Type:	**EW**
Description:	**ALTERATION TYPE 2 - GEN. CONSTR.** **PROPOSED INTERIOR RENOVATION OF 4TH FLOOR (APT 4L) OF AN EXISTING 15 STORY** **BUILDING, TO INCLUDE MINOR PLUMBING WORK AS PER PLANS. NO CHANGE IN OCCUPANCY,** **USE OR EGRESS.**

Permit Description:	**EQUIPMENT WORK**
Work Class:	A2 - ALTERATION TYPE 2
Proposed Use:	OTHER CONSTRUCTION EQUIPMENT
Permit Number:	122437372-01-EW-OT
Status:	ISSUED
Valuation:	$0.00
Contractor Company:	
Contractor Name:	STEPHEN CHIN

ADJOINING PROPERTY FINDINGS

Date:	**9/9/2015**
Permit Type:	**EW**
Description:	**ALTERATION TYPE 2 - MECH/HVAC** **NEW HVAC UNITS AND DUCTWORK IN APT. 14L,PHK.NO CHANGE IN USE, EGRESS OR** **OCCUPANCY.**
Permit Description:	**EQUIPMENT WORK**
Work Class:	A2 - ALTERATION TYPE 2
Proposed Use:	MECHANICAL/HVAC
Permit Number:	121521237-01-EW-MH
Status:	ISSUED
Valuation:	$0.00
Contractor Company:	
Contractor Name:	ADRIAN MARIACHER

Date:	**9/9/2015**
Permit Type:	**EW**
Description:	**ALTERATION TYPE 2 - STRUCTURAL** **INSTALLATION OF NEW PENTHOUSE ROOF ABOVE THE LEVEL OF EXISTING ROOF..**
Permit Description:	**EQUIPMENT WORK**
Work Class:	A2 - ALTERATION TYPE 2
Proposed Use:	OTHER CONSTRUCTION EQUIPMENT
Permit Number:	121521237-02-EW-OT
Status:	REISSUED
Valuation:	$0.00
Contractor Company:	
Contractor Name:	ADRIAN MARIACHER

ADJOINING PROPERTY FINDINGS

Date: **6/10/2015**
Permit Type: **ELECTRICAL**
Description:

Permit Description:
Work Class: ACTIVE
Proposed Use:
Permit Number: Z150050
Status: OBJECTN PENDING AT CONTRACTOR
Valuation: $0.00
Contractor Company:
Contractor Name:

Date: **7/2/2014**
Permit Type: **ELECTRICAL**
Description:

Permit Description:
Work Class: REHABILITATION
Proposed Use:
Permit Number: Z144971
Status: Open
Valuation: $0.00
Contractor Company:
Contractor Name: AJF ELECTRIC INC. ILAN FORSTER

Date: **7/1/2014**
Permit Type: **EW**
Description: **ALTERATION TYPE 2 - GEN. CONSTR.**
REMODEL APARTMENT 3K ON THE THIRD FLOOR. NO CHANGE TO USE, EGRESS, OR OCCUPANCY.

Permit Description: **EQUIPMENT WORK**
Work Class: A2 - ALTERATION TYPE 2
Proposed Use: OTHER CONSTRUCTION EQUIPMENT
Permit Number: 121728407-01-EW-OT
Status: ISSUED
Valuation: $0.00
Contractor Company:
Contractor Name: JACOB WEINREB

ADJOINING PROPERTY FINDINGS

Date:	**6/20/2014**
Permit Type:	**PL**
Description:	**PLUMBING - ALTERATION TYPE 2** **INTERIOR RENOVATION TO INCLUDE DEMOLITION OF EXISTING AND CONSTRUCTION OF NEW** **PARTITIONS AND FINISHES ALONG WITH PLUMBING WORK AS SHOWN ON PLANS FILED** **HEREWITH. NO CHANGE IN USE, EGRESS, AND OCCUPANCY UNDER THIS APPLICATION.**
Permit Description:	**PLUMBING**
Work Class:	A2 - ALTERATION TYPE 2
Proposed Use:	
Permit Number:	122000208-01-PL
Status:	ISSUED
Valuation:	$0.00
Contractor Company:	
Contractor Name:	FERENC GYURATZ

Date:	**6/16/2014**
Permit Type:	**ELECTRICAL**
Description:	
Permit Description:	
Work Class:	REHABILITATION
Proposed Use:	
Permit Number:	Z144706
Status:	Open
Valuation:	$0.00
Contractor Company:	
Contractor Name:	A.C. MORGAN ELECTRIC MORGAN TOREN

ADJOINING PROPERTY FINDINGS

Date:	**6/10/2014**
Permit Type:	**EW**
Description:	**ALTERATION TYPE 2 - GEN. CONSTR. INTERIOR RENOVATION TO INCLUDE DEMOLITION OF EXISTING AND CONSTRUCTION OF NEW PARTITIONS AND FINISHES ALONG WITH PLUMBING WORK AS SHOWN ON PLANS FILED HEREWITH. NO CHANGE IN USE, EGRESS, AND OCCUPANCY UNDER THIS APPLICATION.**
Permit Description:	**EQUIPMENT WORK**
Work Class:	A2 - ALTERATION TYPE 2
Proposed Use:	OTHER CONSTRUCTION EQUIPMENT
Permit Number:	122000208-01-EW-OT
Status:	ISSUED
Valuation:	$0.00
Contractor Company:	
Contractor Name:	FERENC FORIZS

Date:	**11/12/2013**
Permit Type:	**EQ**
Description:	**ALTERATION TYPE 3 - CONSTRUCTION EQUIPMENT - SIDEWALK-SHED INSTALLATION OF TEMPORARY HEAVY DUTY SIDEWALK SHED FOR REMEDIAL REPAIRS AS PER PLANS. NO CHANGE IN USE, EGRESS OR OCCUPANCY.SIDEWALK SHED SHALL COMPLY WITH CHAPTER #33 OF THE NYC BUILDING CODE. NO STORAGE PERMITTED ON SIDEWALK SHED. LIVE LOAD 300 PSF.**
Permit Description:	**CONSTRUCTION EQUIPMENT**
Work Class:	A3 - ALTERATION TYPE 3
Proposed Use:	SIDEWALK SHED
Permit Number:	121417216-01-EQ-SH
Status:	ISSUED
Valuation:	$0.00
Contractor Company:	
Contractor Name:	SELU VLADISLAV-MIHUT

ADJOINING PROPERTY FINDINGS

Date:	**10/15/2013**
Permit Type:	**PL**
Description:	**PLUMBING - ALTERATION TYPE 2** **REMODEL APARTMENT 13L ON THE 13TH FLOOR. NO CHANGE TO USE, EGRESS, OR OCCUPANCY.**
Permit Description:	**PLUMBING**
Work Class:	A2 - ALTERATION TYPE 2
Proposed Use:	
Permit Number:	120335244-01-PL
Status:	ISSUED
Valuation:	$0.00
Contractor Company:	
Contractor Name:	MITCHELL J MARKOWITZ

Date:	**10/15/2013**
Permit Type:	**PL**
Description:	**PLUMBING - ALTERATION TYPE 2** **REMODEL APARTMENT 3M ON THE 3RD FLOOR. NO CHANGE TO USE, EGRESS, OR OCCUPANCY.**
Permit Description:	**PLUMBING**
Work Class:	A2 - ALTERATION TYPE 2
Proposed Use:	
Permit Number:	120356122-01-PL
Status:	ISSUED
Valuation:	$0.00
Contractor Company:	
Contractor Name:	MITCHELL J MARKOWITZ

ADJOINING PROPERTY FINDINGS

Date:	**10/15/2013**
Permit Type:	**PL**
Description:	**PLUMBING - ALTERATION TYPE 2** **REMODEL APARTMENT 5M ON THE 5TH FLOOR. NO CHANGE TO USE, EGRESS, OR OCCUPANCY.**
Permit Description:	**PLUMBING**
Work Class:	A2 - ALTERATION TYPE 2
Proposed Use:	
Permit Number:	120508272-01-PL
Status:	ISSUED
Valuation:	$0.00
Contractor Company:	
Contractor Name:	MITCHELL J MARKOWITZ

Date:	**10/15/2013**
Permit Type:	**PL**
Description:	**PLUMBING - ALTERATION TYPE 2** **THIS APPLICATION IS BEING FILED TO RENOVATE EXISTING APARTMENT 10K ON THE TENTH** **FLOOR. NO CHANGE TO USE, EGRESS, OR OCCUPANCY.**
Permit Description:	**PLUMBING**
Work Class:	A2 - ALTERATION TYPE 2
Proposed Use:	
Permit Number:	120853200-01-PL
Status:	ISSUED
Valuation:	$0.00
Contractor Company:	
Contractor Name:	MITCHELL J MARKOWITZ

ADJOINING PROPERTY FINDINGS

Date:	**10/15/2013**
Permit Type:	**PL**
Description:	**PLUMBING - ALTERATION TYPE 2** **REMODEL APARTMENT 3K ON THE THIRD FLOOR. NO CHANGE TO USE, EGRESS, OR OCCUPANCY.**
Permit Description:	**PLUMBING**
Work Class:	A2 - ALTERATION TYPE 2
Proposed Use:	
Permit Number:	121728407-01-PL
Status:	ISSUED
Valuation:	$0.00
Contractor Company:	
Contractor Name:	MITCHELL J MARKOWITZ

Date:	**7/24/2013**
Permit Type:	**EQ**
Description:	**ALTERATION TYPE 3 - CONSTRUCTION EQUIPMENT - SCAFFOLD** **INSTALLATION OF PIPE SCAFFOLD AS PER PLAN. WORK SHALL COMPLY WITH 2008 BUILDING** **CODE CHAPTER 33. NO CHANGE IN USE, EGRESS OR OCCUPANCY**
Permit Description:	**CONSTRUCTION EQUIPMENT**
Work Class:	A3 - ALTERATION TYPE 3
Proposed Use:	SCAFFOLD
Permit Number:	121724429-01-EQ-SF
Status:	ISSUED
Valuation:	$0.00
Contractor Company:	
Contractor Name:	JOE KIM

ADJOINING PROPERTY FINDINGS

Date: **5/31/2013**
Permit Type: **ELECTRICAL**
Description:

Permit Description:
Work Class: REHABILITATION
Proposed Use:
Permit Number: Z139789
Status: Open
Valuation: $0.00
Contractor Company:
Contractor Name: V. VASS ELECTRIC CORP VAN VASSELL

Date: **5/9/2013**
Permit Type: **ELECTRICAL**
Description:

Permit Description:
Work Class: REHABILITATION
Proposed Use:
Permit Number: Z139440
Status: Closed
Valuation: $0.00
Contractor Company:
Contractor Name: MAGNETIC ELECTRIC CORP IGOR APOSTOLYUK

Date: **12/18/2012**
Permit Type: **EW**
Description: **ALTERATION TYPE 2 - GEN. CONSTR**
COMBINE APTS PH K AND 14 L NO CHANGE IN USE OCCUPANCY OR EGRESS

Permit Description: **EQUIPMENT WORK**
Work Class: A2 - ALTERATION TYPE 2
Proposed Use: OTHER CONSTRUCTION EQUIPMENT
Permit Number: 110365701-01-EW-OT
Status: ISSUED
Valuation: $0.00
Contractor Company:
Contractor Name: CHRISTINE MARIACHER

ADJOINING PROPERTY FINDINGS

Date:	**12/18/2012**
Permit Type:	**EW**
Description:	**ALTERATION TYPE 2 - STRUCTURAL** **STRUCTURAL WORK IN CONJUNCTION WITH THIS ALTERATION**
Permit Description:	**EQUIPMENT WORK**
Work Class:	A2 - ALTERATION TYPE 2
Proposed Use:	OTHER CONSTRUCTION EQUIPMENT
Permit Number:	110365701-02-EW-OT
Status:	ISSUED
Valuation:	$0.00
Contractor Company:	
Contractor Name:	CHRISTINE MARIACHER

Date:	**10/2/2012**
Permit Type:	**PL**
Description:	**PLUMBING - ALTERATION TYPE 2** **MODIFICATION TO INTERIOR PARTITIONS ALONG WITH PLUMBING WORK RELATED TO THE** **RENOVATION OF APARTMENT 8L.NO CHANGE TO USE, EGRESS OR OCCUPANCY.**
Permit Description:	**PLUMBING**
Work Class:	A2 - ALTERATION TYPE 2
Proposed Use:	
Permit Number:	120742973-01-PL
Status:	ISSUED
Valuation:	$0.00
Contractor Company:	
Contractor Name:	GABI HELD

ADJOINING PROPERTY FINDINGS

Date:	**8/21/2012**
Permit Type:	**PL**
Description:	**PLUMBING - ALTERATION TYPE 2** **REFURBISH, RECONDITION, REMODEL AS PER PROPOSED PLAN AT 2L. NO CHANGE IN USE,** **OCCUPANCY AND EGRESS**
Permit Description:	**PLUMBING**
Work Class:	A2 - ALTERATION TYPE 2
Proposed Use:	
Permit Number:	120638630-01-PL
Status:	ISSUED
Valuation:	$0.00
Contractor Company:	
Contractor Name:	LESLIE HELD

Date:	**6/25/2012**
Permit Type:	**EW**
Description:	**ALTERATION TYPE 2 - GEN. CONSTR** **REMODEL APARTMENT 13L ON THE 13TH FLOOR. NO CHANGE TO USE, EGRESS, OR OCCUPANCY.**
Permit Description:	**EQUIPMENT WORK**
Work Class:	A2 - ALTERATION TYPE 2
Proposed Use:	OTHER CONSTRUCTION EQUIPMENT
Permit Number:	120335244-01-EW-OT
Status:	ISSUED
Valuation:	$0.00
Contractor Company:	
Contractor Name:	JACOB WEINREB

ADJOINING PROPERTY FINDINGS

Date:	**6/25/2012**
Permit Type:	**EW**
Description:	**ALTERATION TYPE 2 - GEN. CONSTR** **REMODEL APARTMENT 3M ON THE 3RD FLOOR. NO CHANGE TO USE, EGRESS, OR OCCUPANCY.**
Permit Description:	**EQUIPMENT WORK**
Work Class:	A2 - ALTERATION TYPE 2
Proposed Use:	OTHER CONSTRUCTION EQUIPMENT
Permit Number:	120356122-01-EW-OT
Status:	ISSUED
Valuation:	$0.00
Contractor Company:	
Contractor Name:	JACOB WEINREB

Date:	**6/25/2012**
Permit Type:	**EW**
Description:	**ALTERATION TYPE 2 - GEN. CONSTR** **REMODEL APARTMENT 5M ON THE 5TH FLOOR. NO CHANGE TO USE, EGRESS, OR OCCUPANCY.**
Permit Description:	**EQUIPMENT WORK**
Work Class:	A2 - ALTERATION TYPE 2
Proposed Use:	OTHER CONSTRUCTION EQUIPMENT
Permit Number:	120508272-01-EW-OT
Status:	ISSUED
Valuation:	$0.00
Contractor Company:	
Contractor Name:	JACOB WEINREB

ADJOINING PROPERTY FINDINGS

Date:	**6/25/2012**
Permit Type:	**EW**
Description:	**ALTERATION TYPE 2 - GEN. CONSTR** **REMODEL APARTMENT 7M ON THE 7TH FLOOR. NO CHANGE TO USE, EGRESS, OR OCCUPANCY.**
Permit Description:	**EQUIPMENT WORK**
Work Class:	A2 - ALTERATION TYPE 2
Proposed Use:	OTHER CONSTRUCTION EQUIPMENT
Permit Number:	120648433-01-EW-OT
Status:	ISSUED
Valuation:	$0.00
Contractor Company:	
Contractor Name:	JACOB WEINREB

Date:	**2/6/2012**
Permit Type:	
Description:	
Permit Description:	**ELECTRICAL**
Work Class:	
Proposed Use:	
Permit Number:	Z133629
Status:	COMPLETED
Valuation:	$0.00
Contractor Company:	
Contractor Name:	MAGNETIC ELECTRIC CORP IGOR APOSTOLYUK

ADJOINING PROPERTY FINDINGS

Date:	**2/3/2012**
Permit Type:	**EQ**
Description:	**ALTERATION TYPE 2 - CONSTRUCTION EQUIPMENT - SCAFFOLD INSTALLATION OF PIPES SCAFFOLD NO CHANGE IN USE,OCCUPANCY OR MEANS OF EGRESS.**
Permit Description:	**CONSTRUCTION EQUIPMENT**
Work Class:	A2 - ALTERATION TYPE 2
Proposed Use:	SCAFFOLD
Permit Number:	120922582-01-EQ-SF
Status:	ISSUED
Valuation:	$0.00
Contractor Company:	
Contractor Name:	LINA DE LA HOZ

Date:	**2/3/2012**
Permit Type:	**EW**
Description:	**ALTERATION TYPE 2 - STRUCTURAL INSTALLATION OF PIPES SCAFFOLD NO CHANGE IN USE,OCCUPANCY OR MEANS OF EGRESS.**
Permit Description:	**EQUIPMENT WORK**
Work Class:	A2 - ALTERATION TYPE 2
Proposed Use:	OTHER CONSTRUCTION EQUIPMENT
Permit Number:	120922582-01-EW-OT
Status:	ISSUED
Valuation:	$0.00
Contractor Company:	
Contractor Name:	LINA DE LA HOZ

ADJOINING PROPERTY FINDINGS

Date:	**11/16/2011**
Permit Type:	**EW**
Description:	**ALTERATION TYPE 2 - GEN. CONSTR. THIS APPLICATION IS BEING FILED TO RENOVATE EXISTING APARTMENT 10K ON THE TENTH FLOOR. NO CHANGE TO USE, EGRESS, OR OCCUPANCY.**
Permit Description:	**EQUIPMENT WORK**
Work Class:	A2 - ALTERATION TYPE 2
Proposed Use:	OTHER CONSTRUCTION EQUIPMENT
Permit Number:	120853200-01-EW-OT
Status:	ISSUED
Valuation:	$0.00
Contractor Company:	
Contractor Name:	JACOB WEINREB

Date:	**11/16/2011**
Permit Type:	**EW**
Description:	**ALTERATION TYPE 2 - GEN. CONSTR MODIFICATION TO INTERIOR PARTITIONS ALONG WITH PLUMBING WORK RELATED TO THE RENOVATION OF APARTMENT 8L.NO CHANGE TO USE, EGRESS OR OCCUPANCY.**
Permit Description:	**EQUIPMENT WORK**
Work Class:	A2 - ALTERATION TYPE 2
Proposed Use:	OTHER CONSTRUCTION EQUIPMENT
Permit Number:	120742973-01-EW-OT
Status:	ISSUED
Valuation:	$0.00
Contractor Company:	
Contractor Name:	LEO MITILINEOS

ADJOINING PROPERTY FINDINGS

Date:	**11/16/2011**
Permit Type:	**EW**
Description:	**ALTERATION TYPE 2 - MECH/HVAC** **MECHANICAL WORK RELATED TO THE RENOVATION OF APARTMENT 8L. NO CHANGE TO USE,** **EGRESS OR OCCUPANCY.**
Permit Description:	**EQUIPMENT WORK**
Work Class:	A2 - ALTERATION TYPE 2
Proposed Use:	MECHANICAL/HVAC
Permit Number:	120742973-02-EW-MH
Status:	ISSUED
Valuation:	$0.00
Contractor Company:	
Contractor Name:	LEO MITILINEOS

Date:	**11/15/2011**
Permit Type:	
Description:	
Permit Description:	**ELECTRICAL**
Work Class:	
Proposed Use:	
Permit Number:	Z132736
Status:	COMPLETED
Valuation:	$0.00
Contractor Company:	
Contractor Name:	XELA ELECTRICAL CORP MARCIN KARPIUK

ADJOINING PROPERTY FINDINGS

Date: **10/12/2011**
Permit Type:
Description:

Permit Description: **ELECTRICAL**
Work Class:
Proposed Use:
Permit Number: Z132250
Status: COMPLETED
Valuation: $0.00
Contractor Company:
Contractor Name: MAGNETIC ELECTRIC CORP IGOR APOSTOLYUK

Date: **8/1/2011**
Permit Type: **PL**
Description: **PLUMBING - ALTERATION TYPE 2**
REMODEL APARTMENT 7M ON THE 7TH FLOOR. NO CHANGE TO USE, EGRESS, OR OCCUPANCY.

Permit Description: **PLUMBING**
Work Class: A2 - ALTERATION TYPE 2
Proposed Use:
Permit Number: 120648433-01-PL
Status: ISSUED
Valuation: $0.00
Contractor Company:
Contractor Name: MITCHELL J MARKOWITZ

ADJOINING PROPERTY FINDINGS

Date:	**6/13/2011**
Permit Type:	**EW**
Description:	**ALTERATION TYPE 2 - GEN. CONSTR** **REFURBISH, RECONDITION, REMODEL AS PER PROPOSED PLAN AT 2L. NO CHANGE IN USE,** **OCCUPANCY AND EGRESS**
Permit Description:	**EQUIPMENT WORK**
Work Class:	A2 - ALTERATION TYPE 2
Proposed Use:	OTHER CONSTRUCTION EQUIPMENT
Permit Number:	120638630-01-EW-OT
Status:	ISSUED
Valuation:	$0.00
Contractor Company:	
Contractor Name:	IVAN KHYMYCH

Date:	**6/11/2010**
Permit Type:	**PL**
Description:	**PLUMBING - ALTERATION TYPE 2** **REMOVE SEVERAL EXISTING AND PROVIDE SOME NEW PARTITIONS, FIXTURES AND FINISHES.** **NO CHANGE IN USE, OCCUPANCY OR EGRESS.**
Permit Description:	**PLUMBING**
Work Class:	A2 - ALTERATION TYPE 2
Proposed Use:	
Permit Number:	110384218-01-PL
Status:	ISSUED
Valuation:	$0.00
Contractor Company:	
Contractor Name:	GABI HELD

ADJOINING PROPERTY FINDINGS

Date:	**2/23/2010**
Permit Type:	**PL**
Description:	**PLUMBING - ALTERATION TYPE 2** **RENOVATION IN APARTMENT 5K. REMOVE AND REPLACE EXISTING FIXTURES, UPGRADE** **FINISHES, FLOORS AND WALLS.NO CHANGE IN USE , EGRESS OR OCCUPANCY.**
Permit Description:	**PLUMBING**
Work Class:	A2 - ALTERATION TYPE 2
Proposed Use:	
Permit Number:	110449391-01-PL
Status:	ISSUED
Valuation:	$0.00
Contractor Company:	
Contractor Name:	MITCHELL J MARKOWITZ

Date:	**2/23/2010**
Permit Type:	**PL**
Description:	**PLUMBING - ALTERATION TYPE 2** **RENOVATION IN APARTMENT 7K. REMOVE AND REPLACE EXISTING FIXTURES, UPGRADE** **FINISHES, FLOORS AND WALLS.NO CHANGE IN USE , EGRESS OR OCCUPANCY.**
Permit Description:	**PLUMBING**
Work Class:	A2 - ALTERATION TYPE 2
Proposed Use:	
Permit Number:	110449818-01-PL
Status:	ISSUED
Valuation:	$0.00
Contractor Company:	
Contractor Name:	MITCHELL J MARKOWITZ

ADJOINING PROPERTY FINDINGS

Date:	**2/19/2010**
Permit Type:	**PL**
Description:	**PLUMBING - ALTERATION TYPE 2** **RENOVATION IN APARTMENT 9K. REMOVE AND REPLACE EXISTING FIXTURES, UPGRADE** **FINISHES, FLOORS AND WALLS.NO CHANGE IN USE , EGRESS OR OCCUPANCY.**
Permit Description:	**PLUMBING**
Work Class:	A2 - ALTERATION TYPE 2
Proposed Use:	
Permit Number:	120252001-01-PL
Status:	ISSUED
Valuation:	$0.00
Contractor Company:	
Contractor Name:	MITCHELL J MARKOWITZ

Date:	**1/22/2010**
Permit Type:	**EW**
Description:	**ALTERATION TYPE 2 - GEN. CONSTR** **RENOVATION IN APARTMENT 9K. REMOVE AND REPLACE EXISTING FIXTURES, UPGRADE** **FINISHES, FLOORS AND WALLS.NO CHANGE IN USE , EGRESS OR OCCUPANCY.**
Permit Description:	**EQUIPMENT WORK**
Work Class:	A2 - ALTERATION TYPE 2
Proposed Use:	OTHER CONSTRUCTION EQUIPMENT
Permit Number:	120252001-01-EW-OT
Status:	ISSUED
Valuation:	$0.00
Contractor Company:	
Contractor Name:	JACOB WEINREB

ADJOINING PROPERTY FINDINGS

Date:	**8/20/2009**
Permit Type:	**PL**
Description:	**PLUMBING - ALTERATION TYPE 2** **RENOVATE APT INCLUDING KICHEN AND BATHS. NO CHANGE IN USE, EGRESS OR OCCUPANCY**
Permit Description:	**PLUMBING**
Work Class:	A2 - ALTERATION TYPE 2
Proposed Use:	
Permit Number:	110407925-01-PL
Status:	ISSUED
Valuation:	$0.00
Contractor Company:	
Contractor Name:	LUIS CALIX

Date:	**6/10/2009**
Permit Type:	**EW**
Description:	**ALTERATION TYPE 2 - GEN. CONSTR** **RENOVATION IN APARTMENTS IN APARTMENTS, 6C, 7L, 9L & 10G. REMOVE AND REPLACE** **EXISTING PLUMBING FIXTURES USING EXISTING ROUGHING. UPGRADE FINISHES, FLOORS** **AND WALLS. NO CHANGE IN USE, EGRESS OR OCCUPANCY.**
Permit Description:	**EQUIPMENT WORK**
Work Class:	A2 - ALTERATION TYPE 2
Proposed Use:	OTHER CONSTRUCTION EQUIPMENT
Permit Number:	120064759-01-EW-OT
Status:	ISSUED
Valuation:	$0.00
Contractor Company:	
Contractor Name:	PETER KHIMITCH

ADJOINING PROPERTY FINDINGS

Date:	**6/10/2009**
Permit Type:	**PL**
Description:	**PLUMBING - ALTERATION TYPE 2** **RENOVATION IN APARTMENTS IN APARTMENTS, 6C, 7L, 9L & 10G. REMOVE AND REPLACE** **EXISTING PLUMBING FIXTURES USING EXISTING ROUGHING. UPGRADE FINISHES, FLOORS** **AND WALLS. NO CHANGE IN USE, EGRESS OR OCCUPANCY.**
Permit Description:	**PLUMBING**
Work Class:	A2 - ALTERATION TYPE 2
Proposed Use:	
Permit Number:	120064759-01-PL
Status:	ISSUED
Valuation:	$0.00
Contractor Company:	
Contractor Name:	LESLIE HELD

Date:	**6/9/2009**
Permit Type:	**EW**
Description:	**ALTERATION TYPE 2 - G.C.** **RENOVATE APT INCLUDING KICHEN AND BATHS. NO CHANGE IN USE, EGRESS OR OCCUPANCY**
Permit Description:	**EQUIPMENT WORK**
Work Class:	A2 - ALTERATION TYPE 2
Proposed Use:	OTHER CONSTRUCTION EQUIPMENT
Permit Number:	110407925-01-EW-OT
Status:	ISSUED
Valuation:	$0.00
Contractor Company:	
Contractor Name:	DAREN MACCHIO

ADJOINING PROPERTY FINDINGS

Date:	**5/1/2009**
Permit Type:	**ELECTRICAL**
Description:	
Permit Description:	
Work Class:	
Proposed Use:	
Permit Number:	Z121515
Status:	ASSIGNED TO INSPECTOR
Valuation:	$0.00
Contractor Company:	
Contractor Name:	LEADER ELECTRIC CO., INC VENIAMIN BELOTSERKOVSKY

Date:	**3/19/2009**
Permit Type:	**EW**
Description:	**ALTERATION TYPE 2 - GEN. CONSTR RENOVATION IN APARTMENT 5K. REMOVE AND REPLACE EXISTING FIXTURES, UPGRADE FINISHES, FLOORS AND WALLS.NO CHANGE IN USE , EGRESS OR OCCUPANCY.**
Permit Description:	**EQUIPMENT WORK**
Work Class:	A2 - ALTERATION TYPE 2
Proposed Use:	OTHER CONSTRUCTION EQUIPMENT
Permit Number:	110449391-01-EW-OT
Status:	ISSUED
Valuation:	$0.00
Contractor Company:	
Contractor Name:	JACOB WEINREB

ADJOINING PROPERTY FINDINGS

Date:	**3/12/2009**
Permit Type:	**EW**
Description:	**ALTERATION TYPE 2 - GEN. CONSTR** **RENOVATION IN APARTMENT 7K. REMOVE AND REPLACE EXISTING FIXTURES, UPGRADE** **FINISHES, FLOORS AND WALLS.NO CHANGE IN USE , EGRESS OR OCCUPANCY.**
Permit Description:	**EQUIPMENT WORK**
Work Class:	A2 - ALTERATION TYPE 2
Proposed Use:	OTHER CONSTRUCTION EQUIPMENT
Permit Number:	110449818-01-EW-OT
Status:	ISSUED
Valuation:	$0.00
Contractor Company:	
Contractor Name:	JACOB WEINREB

Date:	**2/25/2009**
Permit Type:	**ELECTRICAL**
Description:	
Permit Description:	
Work Class:	
Proposed Use:	
Permit Number:	Z120738
Status:	COMPLETED
Valuation:	$0.00
Contractor Company:	
Contractor Name:	ASKO ELEC CONST & MAIN IN CHANG KEUN-SHIN, ASKO ELEC CONST & MAIN IN SUK KIM

ADJOINING PROPERTY FINDINGS

Date:	**12/1/2008**
Permit Type:	**EW**
Description:	**ALTERATION TYPE 2 - BOILER** **REPLACE BOILER AND OIL BURNER. (NYC BOILER NO. 99762-01).**
Permit Description:	**EQUIPMENT WORK**
Work Class:	A2 - ALTERATION TYPE 2
Proposed Use:	BOILER
Permit Number:	110417656-01-EW-BL
Status:	ISSUED
Valuation:	$0.00
Contractor Company:	
Contractor Name:	JACK PICCININNI

Date:	**12/1/2008**
Permit Type:	**EW**
Description:	
Permit Description:	**EQUIPMENT WORK**
Work Class:	
Proposed Use:	FUEL BURNING
Permit Number:	110417656-01-EW-FB
Status:	
Valuation:	$0.00
Contractor Company:	
Contractor Name:	

ADJOINING PROPERTY FINDINGS

Date:	**11/21/2008**
Permit Type:	**EW**
Description:	**ALTERATION TYPE 2 - PARTITIONS** **REMOVE SEVERAL EXISTING AND PROVIDE SOME NEW PARTITIONS, FIXTURES AND FINISHES.** **NO CHANGE IN USE, OCCUPANCY OR EGRESS.**
Permit Description:	**EQUIPMENT WORK**
Work Class:	A2 - ALTERATION TYPE 2
Proposed Use:	OTHER CONSTRUCTION EQUIPMENT
Permit Number:	110384218-01-EW-OT
Status:	ISSUED
Valuation:	$0.00
Contractor Company:	
Contractor Name:	PETER BAKER

Date:	**11/12/2008**
Permit Type:	**ELECTRICAL**
Description:	
Permit Description:	
Work Class:	
Proposed Use:	
Permit Number:	Z119708
Status:	AWAITING INSPECTION REQUEST
Valuation:	$0.00
Contractor Company:	
Contractor Name:	BOROWIDE ELECT'L CONTR'S GREGORY PAPANTONIOU

ADJOINING PROPERTY FINDINGS

Date:	**9/18/2008**
Permit Type:	**PL**
Description:	**PLUMBING - ALTERATION TYPE 2** **PROPOSE INTERIOR ALTERATIONS TO APT 14M AS PER PLANS INCLUDING RENOVATION OF E** **XISTING KITCHEN AND BATHS AS SHOWN. NO CHANGE IN SUE, EGRESS OR OCCUPANCY**
Permit Description:	**PLUMBING**
Work Class:	A2 - ALTERATION TYPE 2
Proposed Use:	
Permit Number:	110103487-01-PL
Status:	ISSUED
Valuation:	$0.00
Contractor Company:	
Contractor Name:	ANTHONY DISABATO

Date:	**4/18/2008**
Permit Type:	**EW**
Description:	**ALTERATION TYPE 2 - GC** **PROPOSE INTERIOR ALTERATIONS TO APT 14M AS PER PLANS INCLUDING RENOVATION OF E** **XISTING KITCHEN AND BATHS AS SHOWN. NO CHANGE IN SUE, EGRESS OR OCCUPANCY**
Permit Description:	**EQUIPMENT WORK**
Work Class:	A2 - ALTERATION TYPE 2
Proposed Use:	OTHER CONSTRUCTION EQUIPMENT
Permit Number:	110103487-01-EW-OT
Status:	ISSUED
Valuation:	$0.00
Contractor Company:	
Contractor Name:	ALLEN BLOOM

ADJOINING PROPERTY FINDINGS

Date: **11/30/2007**
Permit Type: **ELECTRICAL**
Description:

Permit Description:
Work Class:
Proposed Use:
Permit Number: Z115090
Status: AWAITING INSPECTION REQUEST
Valuation: $0.00
Contractor Company:
Contractor Name: E. FITZGERALD ELEC CO INC EUGENE FITZGERALD, E. FITZGERALD ELEC CO INC PAUL DALY

Date: **7/21/2004**
Permit Type: **ELECTRICAL**
Description:

Permit Description:
Work Class:
Proposed Use:
Permit Number: Z101275
Status: AWAITING INSPECTION REQUEST
Valuation: $0.00
Contractor Company:
Contractor Name: CITI-WIDE ELECTRIC INC. IVAN DUBBS, CITI-WIDE ELECTRIC INC. R ANDRONICA

ADJOINING PROPERTY FINDINGS

Date:	**4/5/1999**
Permit Type:	**EW**
Description:	**ALTERATION TYPE 2 - MECH/HVAC** **Erect alum frame vapor barrier partition, supply and exhaust air ducts;** **No change in use, egress, or occupancy**
Permit Description:	**EQUIPMENT WORK**
Work Class:	A2 - ALTERATION TYPE 2
Proposed Use:	MECHANICAL/HVAC
Permit Number:	102117898-01-EW-MH
Status:	ISSUED
Valuation:	$0.00
Contractor Company:	
Contractor Name:	SUNG YEOI SEO

Date:	**4/5/1999**
Permit Type:	**EW**
Description:	**ALTERATION TYPE 2 - CONST.** **Erect alum frame vapor barrier partition, supply and exhaust air ducts;** **No change in use, egress, or occupancy**
Permit Description:	**EQUIPMENT WORK**
Work Class:	A2 - ALTERATION TYPE 2
Proposed Use:	OTHER CONSTRUCTION EQUIPMENT
Permit Number:	102117898-01-EW-OT
Status:	ISSUED
Valuation:	$0.00
Contractor Company:	
Contractor Name:	SUNG YEOI SEO

ADJOINING PROPERTY FINDINGS

Date:	**6/18/1998**
Permit Type:	**EW**
Description:	**ALTERATION TYPE 2 - CONSTRUCTION REPLACE 10000 GALLON FUEL OIL STORAGE TANK NO CHANGE IN EGRESS.USE OR OCCUPANCY UNDER THIS APPLICATION.**
Permit Description:	**EQUIPMENT WORK**
Work Class:	A2 - ALTERATION TYPE 2
Proposed Use:	OTHER CONSTRUCTION EQUIPMENT
Permit Number:	101807314-01-EW-OT
Status:	ISSUED
Valuation:	$0.00
Contractor Company:	
Contractor Name:	LEON EASTMOND

Date:	**6/18/1998**
Permit Type:	**EW**
Description:	**ALTERATION TYPE 2 - FUEL STORAGE REPLACE 10000 GALLON FUEL OIL STORAGE TANK NO CHANGE IN EGRESS.USE OR OCCUPANCY UNDER THIS APPLICATION.**
Permit Description:	**EQUIPMENT WORK**
Work Class:	A2 - ALTERATION TYPE 2
Proposed Use:	FUEL STORAGE
Permit Number:	101807314-01-EW-FS
Status:	ISSUED
Valuation:	$0.00
Contractor Company:	
Contractor Name:	DOUGLAS SIMMONS

Date: **10/3/1986**
Permit Type: **ELECTRICAL**
Description:

Permit Description:
Work Class:
Proposed Use:
Permit Number: Z004625
Status: COMPLETED
Valuation: $0.00
Contractor Company:
Contractor Name: BEMUS ELEC'L CONTRS. J BEMUS, BEMUS ELEC'L CONTRS. J BEMUS, JR.

251 W 97TH ST

Date: **7/21/2010**
Permit Type: **PL**
Description: **PLUMBING - ALTERATION TYPE 2**
REPLACE BOILER AND GAS/OIL BURNER WITH TWO (2) GAS BOILERS AND CLOSE FUEL OIL
TANK.

Permit Description: **PLUMBING**
Work Class: A2 - ALTERATION TYPE 2
Proposed Use:
Permit Number: 120273248-01-PL
Status: ISSUED
Valuation: $0.00
Contractor Company:
Contractor Name: HARRY A GLEIXNER

ADJOINING PROPERTY FINDINGS

Date:	**2/19/2010**
Permit Type:	**EW**
Description:	**ALTERATION TYPE 2 - CLOSE OIL TANK REPLACE BOILER AND GAS/OIL BURNER WITH TWO (2) GAS BOILERS AND CLOSE FUEL OIL TANK.**
Permit Description:	**EQUIPMENT WORK**
Work Class:	A2 - ALTERATION TYPE 2
Proposed Use:	OTHER CONSTRUCTION EQUIPMENT
Permit Number:	120273248-01-EW-OT
Status:	ISSUED
Valuation:	$0.00
Contractor Company:	
Contractor Name:	JACK PICCINNI

Date:	**3/24/2006**
Permit Type:	**AL**
Description:	**ALTERATION TYPE 1 - CORRECTION OF APPLICATION #104281117 & THE CERTIFICATE OF OCCUPANCY ISSUED UNDER THAT APPLICATION, WHICH INADVERTENTLY INDICATED SPRINKLER FOR THIS BUILDING. THIS IS A NO WORK APPLICATION.**
Permit Description:	**ALTERATION**
Work Class:	A1 - ALTERATION TYPE 1
Proposed Use:	
Permit Number:	104387067-01-AL
Status:	ISSUED
Valuation:	$0.00
Contractor Company:	
Contractor Name:	ABRAHAM BORG

ADJOINING PROPERTY FINDINGS

Date:	**11/17/2005**
Permit Type:	**AL**
Description:	**ALTERATION TYPE 1 - CORRECTION OF EXISTING CERTIFICATE OF OCCUPANCY TO OMIT EXISTING FIRE DEPARTMENT APPROVAL FOR THE SPRINKLER SYSTEM. PREVIOUS APPLICATION NUMBER 101381951 WAS FILED APPROVED AND SIGNED OFF FOR THE CLARIFICATION OF THE REMOVAL OF THE SPRINKLER SYSTEM. THIS IS A NO WORK APPLICATION.**
Permit Description:	**ALTERATION**
Work Class:	A1 - ALTERATION TYPE 1
Proposed Use:	
Permit Number:	104281117-01-AL
Status:	ISSUED
Valuation:	$0.00
Contractor Company:	
Contractor Name:	ABRAHAM BORG

Date:	**2/20/2002**
Permit Type:	**PL**
Description:	**PLUMBING - ALTERATION TYPE 2 REPLACE BOILER AND INSTALL NEW GAS/OIL BURNER AND REACTIVATE EXISTING 2000 GALLON OIL TANK. NO CHANGE IN EGRESS, OCCUPANCY OR USE UNDER THIS APPLICATION.**
Permit Description:	**PLUMBING**
Work Class:	A2 - ALTERATION TYPE 2
Proposed Use:	
Permit Number:	102343377-01-PL
Status:	ISSUED
Valuation:	$0.00
Contractor Company:	
Contractor Name:	HARRY GLEIXNER

ADJOINING PROPERTY FINDINGS

Date:	**2/25/1997**
Permit Type:	**EW**
Description:	**ALTERATION TYPE 2 - GEN CONST** **THIS APPLICATION IS FILED HEREWITH, TO CLARIFY REMOVAL OF SPR. SYSTEM.** **PERFORMED UNDER ALT. APPLIC. 21/79 AS PER PLANS SUBMITTED.**
Permit Description:	**EQUIPMENT WORK**
Work Class:	A2 - ALTERATION TYPE 2
Proposed Use:	OTHER CONSTRUCTION EQUIPMENT
Permit Number:	101381951-01-EW-OT
Status:	ISSUED
Valuation:	$0.00
Contractor Company:	
Contractor Name:	LAWRENCE GOLDBERG

257 W 97TH ST

Date:	**6/5/2007**
Permit Type:	**ELECTRICAL**
Description:	
Permit Description:	
Work Class:	
Proposed Use:	
Permit Number:	Z112607
Status:	COMPLETED
Valuation:	$0.00
Contractor Company:	
Contractor Name:	NEW KC ELECTRIC INC EDIN BECIROVIC

ADJOINING PROPERTY FINDINGS

Date:	**5/16/2007**
Permit Type:	**AL**
Description:	**ALTERATION TYPE 1 -** **Addition of second floor to existing rear extension (approx.176'). Relocate bathroom from existing second floor to proposed second story extension and add plumbing fixtures.**
Permit Description:	**ALTERATION**
Work Class:	A1 - ALTERATION TYPE 1
Proposed Use:	
Permit Number:	104279905-01-AL
Status:	ISSUED
Valuation:	$0.00
Contractor Company:	
Contractor Name:	SILVANO GRECH

Date:	**2/28/2006**
Permit Type:	**PL**
Description:	**PLUMBING - ALTERATION TYPE 1** **Addition of second floor to existing rear extension (approx.176'). Relocate bathroom from existing second floor to proposed second story extension and add plumbing fixtures.**
Permit Description:	**PLUMBING**
Work Class:	A1 - ALTERATION TYPE 1
Proposed Use:	
Permit Number:	104279905-01-PL
Status:	ISSUED
Valuation:	$0.00
Contractor Company:	
Contractor Name:	NEVIO TERDOSLAVICH

ADJOINING PROPERTY FINDINGS

Date:	**6/25/2002**
Permit Type:	**EW**
Description:	**ALTERATION TYPE 2 - CENL CONST** **Replace existing deteriorated entry steps and landing with new entry steps and l anding. Provide new structural steel and concrete support. No change to occupanc y use or egress.**
Permit Description:	**EQUIPMENT WORK**
Work Class:	A2 - ALTERATION TYPE 2
Proposed Use:	OTHER CONSTRUCTION EQUIPMENT
Permit Number:	103035617-01-EW-OT
Status:	ISSUED
Valuation:	$0.00
Contractor Company:	
Contractor Name:	MOHAMMED RAMZAN

Date:	**10/1/1993**
Permit Type:	**ELECTRICAL**
Description:	
Permit Description:	
Work Class:	
Proposed Use:	
Permit Number:	Z054238
Status:	NO ACCESS
Valuation:	$0.00
Contractor Company:	
Contractor Name:	SUPER CHARGED ELEC. INC. VINCENT VERDEROSA

ADJOINING PROPERTY FINDINGS

Date:	**9/24/1993**
Permit Type:	**PL**
Description:	**PLUMBING - ALTERATION TYPE 2** **AT BASEMENT & 1ST FLOORS, RENOVATION OF EXISTING TWO FAMILY TOWNHOUSE.** **MINOR PARTITION & PLUMBING WORK. NO CHANGE TO USE, EGRESS, OR OCCUPANCY** **UNDER THIS APPL.**
Permit Description:	**PLUMBING**
Work Class:	A2 - ALTERATION TYPE 2
Proposed Use:	
Permit Number:	100624914-01-PL
Status:	ISSUED
Valuation:	$0.00
Contractor Company:	
Contractor Name:	BRUCE LOEWY

Date:	**9/3/1993**
Permit Type:	**EW**
Description:	**ALTERATION TYPE 2 - PARTITIONS** **AT BASEMENT & 1ST FLOORS, RENOVATION OF EXISTING TWO FAMILY TOWNHOUSE.** **MINOR PARTITION & PLUMBING WORK. NO CHANGE TO USE, EGRESS, OR OCCUPANCY** **UNDER THIS APPL.**
Permit Description:	**EQUIPMENT WORK**
Work Class:	A2 - ALTERATION TYPE 2
Proposed Use:	OTHER CONSTRUCTION EQUIPMENT
Permit Number:	100624914-01-EW-OT
Status:	ISSUED
Valuation:	$0.00
Contractor Company:	
Contractor Name:	BOB LANE

ADJOINING PROPERTY FINDINGS

258 W 97TH ST

Date:	**9/25/2017**
Permit Type:	**PL**
Description:	**PLUMBING - ALTERATION TYPE 2** **INSTALLATION OF BACKFLOW DEVICE. NO CHANGE TO USE, EGRESS OR OCCUPANCY.**
Permit Description:	**PLUMBING**
Work Class:	A2 - ALTERATION TYPE 2
Proposed Use:	
Permit Number:	121287749-01-PL
Status:	ISSUED
Valuation:	$0.00
Contractor Company:	
Contractor Name:	KIRK SEUBERT

Date:	**4/12/2002**
Permit Type:	**AL**
Description:	**ALTERATION TYPE 3 - GEN.CONSTRUCTN.** **INSTALL FIRE RATED ENCLOSURE OF GAS RISERS AND BRANCHES AT ALL PUBLIC** **CORRIDORS. NO CHANGE IN OCCUPANCY, USE OR EGRESS.**
Permit Description:	**ALTERATION**
Work Class:	A3 - ALTERATION TYPE 3
Proposed Use:	
Permit Number:	103126314-01-AL
Status:	ISSUED
Valuation:	$0.00
Contractor Company:	
Contractor Name:	JOHN HULME OWNER 51 HUDSON ST NY NY 10013

ADJOINING PROPERTY FINDINGS

Date:	**10/21/1999**
Permit Type:	**EW**
Description:	**ALTERATION TYPE 2 - BOILER** **REPLACE BOILER AND GAS/OIL BURNER AND CONNECT TO EXISTING GAS SERVICE.** **NO CHANGE IN EGRESS, OCCUPANCY OR USE UNDER THIS APPLICATION.**
Permit Description:	**EQUIPMENT WORK**
Work Class:	A2 - ALTERATION TYPE 2
Proposed Use:	BOILER
Permit Number:	102456352-01-EW-BL
Status:	ISSUED
Valuation:	$0.00
Contractor Company:	
Contractor Name:	JACK PICCININNI

Date:	**10/21/1999**
Permit Type:	**EW**
Description:	
Permit Description:	**EQUIPMENT WORK**
Work Class:	
Proposed Use:	FUEL BURNING
Permit Number:	102456352-01-EW-FB
Status:	
Valuation:	$0.00
Contractor Company:	
Contractor Name:	

ADJOINING PROPERTY FINDINGS

Date:	**10/21/1999**
Permit Type:	**PL**
Description:	**PLUMBING - ALTERATION TYPE 2** **REPLACE BOILER AND GAS/OIL BURNER AND CONNECT TO EXISTING GAS SERVICE.** **NO CHANGE IN EGRESS, OCCUPANCY OR USE UNDER THIS APPLICATION.**
Permit Description:	**PLUMBING**
Work Class:	A2 - ALTERATION TYPE 2
Proposed Use:	
Permit Number:	102456352-01-PL
Status:	ISSUED
Valuation:	$0.00
Contractor Company:	
Contractor Name:	RICHARD NOLTE

Date:	**7/25/1998**
Permit Type:	**ELECTRICAL**
Description:	
Permit Description:	
Work Class:	
Proposed Use:	
Permit Number:	Z075727
Status:	COMPLETED
Valuation:	$0.00
Contractor Company:	
Contractor Name:	ID ELECTRIC CORP. DEYI LING

ADJOINING PROPERTY FINDINGS

276 W 97TH ST

Date:	**1/13/1993**
Permit Type:	**ELECTRICAL**
Description:	
Permit Description:	
Work Class:	
Proposed Use:	
Permit Number:	Z050377
Status:	COMPLETED
Valuation:	$0.00
Contractor Company:	
Contractor Name:	SILVERESCENT SIGN CO. INC A HIGGER

305 W 97TH ST

Date:	**3/15/2017**
Permit Type:	**PL**
Description:	**PLUMBING - ALTERATION TYPE 2** **ROSE HOUSE: SUBSEQUENT FILING FOR MECHANICAL & PLUMBING WORK**
Permit Description:	**PLUMBING**
Work Class:	A2 - ALTERATION TYPE 2
Proposed Use:	
Permit Number:	121152386-03-PL
Status:	ISSUED
Valuation:	$0.00
Contractor Company:	
Contractor Name:	ANTHONY M DISABATO

ADJOINING PROPERTY FINDINGS

Date: **11/18/2014**
Permit Type: **EW**
Description:

Permit Description: **EQUIPMENT WORK**
Work Class: A2 - ALTERATION TYPE 2
Proposed Use: BOILER
Permit Number: 121152386-04-EW-BL
Status: ISSUED
Valuation: $0.00
Contractor Company:
Contractor Name: ANTHONY M DISABATO

Date: **5/19/2014**
Permit Type: **EW**
Description:

Permit Description: **EQUIPMENT WORK**
Work Class: A2 - ALTERATION TYPE 2
Proposed Use: OTHER CONSTRUCTION EQUIPMENT
Permit Number: 121152386-01-EW-OT
Status: ISSUED
Valuation: $0.00
Contractor Company:
Contractor Name: DOMINIC CALGI

Date: **5/19/2014**
Permit Type: **EW**
Description:

Permit Description: **EQUIPMENT WORK**
Work Class: A2 - ALTERATION TYPE 2
Proposed Use: OTHER CONSTRUCTION EQUIPMENT
Permit Number: 121152386-02-EW-OT
Status: ISSUED
Valuation: $0.00
Contractor Company:
Contractor Name: DOMINIC CALGI

ADJOINING PROPERTY FINDINGS

Date:	**4/7/2014**
Permit Type:	**EW**
Description:	

Permit Description:	**EQUIPMENT WORK**
Work Class:	A2 - ALTERATION TYPE 2
Proposed Use:	OTHER CONSTRUCTION EQUIPMENT
Permit Number:	121152983-01-EW-OT
Status:	ISSUED
Valuation:	$0.00
Contractor Company:	
Contractor Name:	DOMINIC CALGI

Date:	**7/15/2013**
Permit Type:	**EQ**
Description:	**ALTERATION TYPE 3 - CONSTRUCTION EQUIPMENT - SCAFFOLD PROPOSED INSTALLATION OF PIPE SCAFFOLD AS PER PLANS. NO CHANGE IN USE, EGRESS OR OCCUPANCY.**

Permit Description:	**CONSTRUCTION EQUIPMENT**
Work Class:	A3 - ALTERATION TYPE 3
Proposed Use:	SCAFFOLD
Permit Number:	121713440-01-EQ-SF
Status:	ISSUED
Valuation:	$0.00
Contractor Company:	
Contractor Name:	CHRISTOPHER DOWNES

ADJOINING PROPERTY FINDINGS

Date:	**4/11/2013**
Permit Type:	**EQ**
Description:	**ALTERATION TYPE 3 - CONSTRUCTION EQUIPMENT - SIDEWALK-SHED PROPOSED INSTALLATION OF SIDEWALK SHED AS PER PLANS. NO CHANGE IN USE, EGRESS OR OCCUPANCY.**
Permit Description:	**CONSTRUCTION EQUIPMENT**
Work Class:	A3 - ALTERATION TYPE 3
Proposed Use:	SIDEWALK SHED
Permit Number:	121586168-01-EQ-SH
Status:	ISSUED
Valuation:	$0.00
Contractor Company:	
Contractor Name:	CHRISTOPHER DOWNES

Date:	**4/11/2013**
Permit Type:	**ELECTRICAL**
Description:	
Permit Description:	
Work Class:	REHABILITATION
Proposed Use:	
Permit Number:	Z139032
Status:	Open
Valuation:	$0.00
Contractor Company:	
Contractor Name:	BOROWIDE ELECT'L CONTR'S GREGORY PAPANTONIOU

ADJOINING PROPERTY FINDINGS

Date: **4/1/2013**
Permit Type: **EW**
Description:

Permit Description: **EQUIPMENT WORK**
Work Class: A2 - ALTERATION TYPE 2
Proposed Use: MECHANICAL/HVAC
Permit Number: 121152386-03-EW-MH
Status: ISSUED
Valuation: $0.00
Contractor Company:
Contractor Name: DOMINIC CALGI

Date: **4/1/2013**
Permit Type: **EW**
Description:

Permit Description: **EQUIPMENT WORK**
Work Class: A2 - ALTERATION TYPE 2
Proposed Use: OTHER CONSTRUCTION EQUIPMENT
Permit Number: 121152386-05-EW-OT
Status: ISSUED
Valuation: $0.00
Contractor Company:
Contractor Name: DOMINIC CALGI

Date: **1/28/2013**
Permit Type: **ELECTRICAL**
Description:

Permit Description:
Work Class: REHABILITATION
Proposed Use:
Permit Number: Z138163
Status: Closed
Valuation: $0.00
Contractor Company:
Contractor Name: COMMERCIAL ELECT CONT INC CIRO LUPO

ADJOINING PROPERTY FINDINGS

Date:	**3/8/2007**
Permit Type:	**EW**
Description:	**ALTERATION TYPE 2 - GEN.CONSTRUCTN. REPLACE METAL BOILER CHIMNEY PER PLANS. NO CHANGE IN EGRESS, OCCUPANCY OR USE UNDER THIS APPLICATION.**
Permit Description:	**EQUIPMENT WORK**
Work Class:	A2 - ALTERATION TYPE 2
Proposed Use:	OTHER CONSTRUCTION EQUIPMENT
Permit Number:	104697133-01-EW-OT
Status:	ISSUED
Valuation:	$0.00
Contractor Company:	
Contractor Name:	PETER KOSTAKOPOULOS

Date:	**12/1/2006**
Permit Type:	**EW**
Description:	**ALTERATION TYPE 2 - GC FACADE RESTORATION AS PER PLANS. SIDEWALK SHED PERMIT#104573409. NO CHAN GE IN USE, EGRESS OR OCCUPANCY**
Permit Description:	**EQUIPMENT WORK**
Work Class:	A2 - ALTERATION TYPE 2
Proposed Use:	OTHER CONSTRUCTION EQUIPMENT
Permit Number:	104602869-01-EW-OT
Status:	ISSUED
Valuation:	$0.00
Contractor Company:	
Contractor Name:	ANDREW ROSENWACH

ADJOINING PROPERTY FINDINGS

Date:	**10/27/2006**
Permit Type:	**EQ**
Description:	**ALTERATION TYPE 3 - CONSTRUCTION EQUIPMENT - SIDEWALK-SHED INSTALLATION OF A HEAVY DUTY SIDEWALK SHED 90' DURING FACADE REPAIR. NO CHANGE IN USE, EGRESS OR OCCUPANCY. SHED TO COMPLY WITH LL33/91 AND TPPN 9/99.**

Permit Description:	**CONSTRUCTION EQUIPMENT**
Work Class:	A3 - ALTERATION TYPE 3
Proposed Use:	SIDEWALK SHED
Permit Number:	104573409-01-EQ-SH
Status:	ISSUED
Valuation:	$0.00
Contractor Company:	
Contractor Name:	ANDREW ROSENWACH

Date:	**12/4/1997**
Permit Type:	**EW**
Description:	**ALTERATION TYPE 2 - G.C. FACADE RESTORATION AND ROOF REPAIRS AS INDICATED ON DRAWINGS.**

Permit Description:	**EQUIPMENT WORK**
Work Class:	A2 - ALTERATION TYPE 2
Proposed Use:	OTHER CONSTRUCTION EQUIPMENT
Permit Number:	101666467-01-EW-OT
Status:	ISSUED
Valuation:	$0.00
Contractor Company:	
Contractor Name:	JOSEPH CAGGIANO

ADJOINING PROPERTY FINDINGS

Date:	**11/7/1997**
Permit Type:	**EQ**
Description:	**ALTERATION TYPE 3 - CONSTRUCTION EQUIPMENT - SIDEWALK-SHED INSTALL SIDEWALK SHED 50' LONG AT 305 WESR 97TH STREET, TO DO REPAIRS. WORK SHALL COMPLY WITH LL33/91. NO CHANGE IN USE, EGRESS OR OCCUPANCY.**
Permit Description:	**CONSTRUCTION EQUIPMENT**
Work Class:	A3 - ALTERATION TYPE 3
Proposed Use:	SIDEWALK SHED
Permit Number:	101636829-01-EQ-SH
Status:	ISSUED
Valuation:	$0.00
Contractor Company:	
Contractor Name:	CONSTANTIN ZAHARIA

Date:	**2/28/1997**
Permit Type:	**EQ**
Description:	**ALTERATION TYPE 3 - CONSTRUCTION EQUIPMENT - SIDEWALK-SHED INSTALL SIDEWALK SHED AT 305 W 9 ST FOR FACADE REPAIR. NO CHANGE TO USE EGRESS OR OCCUPANCY**
Permit Description:	**CONSTRUCTION EQUIPMENT**
Work Class:	A3 - ALTERATION TYPE 3
Proposed Use:	SIDEWALK SHED
Permit Number:	101493518-01-EQ-SH
Status:	ISSUED
Valuation:	$0.00
Contractor Company:	
Contractor Name:	LORRAINE WOHLERS

ADJOINING PROPERTY FINDINGS

Date:	**9/1/1995**
Permit Type:	**EW**
Description:	**ALTERATION TYPE 2 - BOILER** **REPLACE GAS BOILER AND BURNER. NO CHANGE IN EGRESS, OR USE ,OCCUPANCY.**
Permit Description:	**EQUIPMENT WORK**
Work Class:	A2 - ALTERATION TYPE 2
Proposed Use:	BOILER
Permit Number:	101051530-01-EW-BL
Status:	ISSUED
Valuation:	$0.00
Contractor Company:	
Contractor Name:	MICHAEL M UNFLAT

Date:	**9/1/1995**
Permit Type:	**EW**
Description:	
Permit Description:	**EQUIPMENT WORK**
Work Class:	
Proposed Use:	FUEL BURNING
Permit Number:	101051530-01-EW-FB
Status:	
Valuation:	$0.00
Contractor Company:	
Contractor Name:	

ADJOINING PROPERTY FINDINGS

Date:	**9/1/1995**
Permit Type:	**PL**
Description:	**PLUMBING - ALTERATION TYPE 2** **REPLACE GAS BOILER AND BURNER. NO CHANGE IN EGRESS, OR USE ,OCCUPANCY.**
Permit Description:	**PLUMBING**
Work Class:	A2 - ALTERATION TYPE 2
Proposed Use:	
Permit Number:	101051530-01-PL
Status:	ISSUED
Valuation:	$0.00
Contractor Company:	
Contractor Name:	MICHAEL M UNFLAT

Date:	**2/24/1995**
Permit Type:	**ELECTRICAL**
Description:	
Permit Description:	
Work Class:	
Proposed Use:	
Permit Number:	Z060921
Status:	COMPLETED
Valuation:	$0.00
Contractor Company:	
Contractor Name:	RALEIGH POWELL LIC ELEC RALEIGH POWELL

ADJOINING PROPERTY FINDINGS

Date: **8/22/1991**
Permit Type: **EW**
Description: **ALTERATION TYPE 2 - SPRINKLER**
NEW SPRINKLER SYSTEM TO BE INSTALLED. BLDG. IS EMPTY; NO TENANT PROTECTION PLAN REQUIRED.

Permit Description: **EQUIPMENT WORK**
Work Class: A2 - ALTERATION TYPE 2
Proposed Use: SPRINKLER
Permit Number: 100069925-01-EW-SP
Status: ISSUED
Valuation: $0.00
Contractor Company:
Contractor Name: LEONARD EHRLICH

Date: **8/1/1991**
Permit Type: **ELECTRICAL**
Description:

Permit Description:
Work Class:
Proposed Use:
Permit Number: Z042004
Status: COMPLETED
Valuation: $0.00
Contractor Company:
Contractor Name: MICHAEL STAHL & SON ELECT MARVIN STAHL

Date: **12/1/1990**
Permit Type: **ELECTRICAL**
Description:

Permit Description:
Work Class:
Proposed Use:
Permit Number: Z045268
Status: COMPLETED
Valuation: $0.00
Contractor Company:
Contractor Name: ARTHUR JURGRAU QUAL ELECT W CROCITTO

ADJOINING PROPERTY FINDINGS

Date: **5/16/1990**
Permit Type: **ELECTRICAL**
Description:

Permit Description:
Work Class:
Proposed Use:
Permit Number: Z034099
Status: COMPLETED
Valuation: $0.00
Contractor Company:
Contractor Name: ARTHUR JURGRAU QUAL ELECT W CROCITTO

Date: **5/9/1990**
Permit Type: **EQ**
Description: **ALTERATION TYPE 3 - CONSTRUCTION EQUIPMENT - SIDEWALK-SHED INSTALLATION OF SHED 50' ON WEST 97TH ST. DURING FACADE REPAIR. THERE WILL BE NO CHANGE IN USE EGRESS OF OCCUPANCY UNDER THIS APPLICATION.**

Permit Description: **CONSTRUCTION EQUIPMENT**
Work Class: A3 - ALTERATION TYPE 3
Proposed Use: SIDEWALK SHED
Permit Number: 100032359-01-EQ-SH
Status: ISSUED
Valuation: $0.00
Contractor Company:
Contractor Name: JOHN BRESLIN

ADJOINING PROPERTY FINDINGS

Date: **4/24/1990**
Permit Type: **ELECTRICAL**
Description:

Permit Description:
Work Class:
Proposed Use:
Permit Number: Z033762
Status: COMPLETED
Valuation: $0.00
Contractor Company:
Contractor Name: DATA ELECTRICAL CONTRS., E FITZGERALD

Date: **5/12/1989**
Permit Type: **ELECTRICAL**
Description:

Permit Description:
Work Class:
Proposed Use:
Permit Number: Z026797
Status: COMPLETED
Valuation: $0.00
Contractor Company:
Contractor Name: ROBIN ELECTRICAL CO., INC ARTHUR ROBIN, ROBIN ELECTRICAL CO., INC LAURENCE ROBIN

Date: **3/31/1989**
Permit Type: **ELECTRICAL**
Description:

Permit Description:
Work Class:
Proposed Use:
Permit Number: Z025536
Status: COMPLETED
Valuation: $0.00
Contractor Company:
Contractor Name: ROBIN ELECTRICAL CO., INC ARTHUR ROBIN, ROBIN ELECTRICAL CO., INC LAURENCE ROBIN

ADJOINING PROPERTY FINDINGS

Date: **12/19/1988**
Permit Type: **ELECTRICAL**
Description:

Permit Description:
Work Class:
Proposed Use:
Permit Number: Z023915
Status: COMPLETED
Valuation: $0.00
Contractor Company:
Contractor Name: INTERCITY ELEC'L CONTR'G I COLEMAN

Date: **11/21/1988**
Permit Type: **ELECTRICAL**
Description:

Permit Description:
Work Class:
Proposed Use:
Permit Number: Z023392
Status: COMPLETED
Valuation: $0.00
Contractor Company:
Contractor Name: INTERCITY ELEC'L CONTR'G I COLEMAN

Date: **10/19/1988**
Permit Type: **ELECTRICAL**
Description:

Permit Description:
Work Class:
Proposed Use:
Permit Number: Z023388
Status: COMPLETED
Valuation: $0.00
Contractor Company:
Contractor Name: INTERCITY ELEC'L CONTR'G I COLEMAN

ADJOINING PROPERTY FINDINGS

Date: **10/18/1988**
Permit Type: **ELECTRICAL**
Description:

Permit Description:
Work Class:
Proposed Use:
Permit Number: Z022866
Status: COMPLETED
Valuation: $0.00
Contractor Company:
Contractor Name: INTERCITY ELEC'L CONTR'G I COLEMAN

Date: **1/19/1988**
Permit Type: **ELECTRICAL**
Description:

Permit Description:
Work Class:
Proposed Use:
Permit Number: Z016355
Status: COMPLETED
Valuation: $0.00
Contractor Company:
Contractor Name: INTERCITY ELEC'L CONTR'G I COLEMAN

Date: **1/18/1988**
Permit Type: **ELECTRICAL**
Description:

Permit Description:
Work Class:
Proposed Use:
Permit Number: Z016354
Status: COMPLETED
Valuation: $0.00
Contractor Company:
Contractor Name: INTERCITY ELEC'L CONTR'G I COLEMAN

ADJOINING PROPERTY FINDINGS

Date: **12/16/1987**
Permit Type: **ELECTRICAL**
Description:

Permit Description:
Work Class:
Proposed Use:
Permit Number: Z015725
Status: COMPLETED
Valuation: $0.00
Contractor Company:
Contractor Name: INTERCITY ELEC'L CONTR'G I COLEMAN

Date: **3/10/1986**
Permit Type: **ELECTRICAL**
Description:

Permit Description:
Work Class:
Proposed Use:
Permit Number: 048256
Status: COMPLETED
Valuation: $0.00
Contractor Company:
Contractor Name: MURRAY DIAMOND MURRAY DIAMOND

ADJOINING PROPERTY FINDINGS

306 W 97TH ST

Date:	**2/17/2012**
Permit Type:	**PL**
Description:	**PLUMBING - ALTERATION TYPE 2** **NEW HANDICAPPED ACCESSIBLE RAMP AND STEPS AT BUILDING ENTRIES AND CELLAR AND 1ST** **FLOOR. PARTITION WORK AT CELLAR. MINOR RELATED PLUMBING WORK. TEMPORARY** **CONSTRUCTION FENCE. NO CHANGE TO USE, OCCUPANCY OR EGRESS.**
Permit Description:	**PLUMBING**
Work Class:	A2 - ALTERATION TYPE 2
Proposed Use:	
Permit Number:	120644838-01-PL
Status:	ISSUED
Valuation:	$0.00
Contractor Company:	
Contractor Name:	CLEANTHIS S MEIMAROGLOU

Date:	**1/19/2012**
Permit Type:	**EW**
Description:	**ALTERATION TYPE 2 - STRUCTURAL** **STRUCTURAL WORK IN CONJUNCTION WITH NEW HANDICAPPED RAMP AND STAIRS AT FRONT OF** **BUILDING. NO CHANGE TO USE, OCCUPANCY OR EGRESS.**
Permit Description:	**EQUIPMENT WORK**
Work Class:	A2 - ALTERATION TYPE 2
Proposed Use:	OTHER CONSTRUCTION EQUIPMENT
Permit Number:	120644838-02-EW-OT
Status:	ISSUED
Valuation:	$0.00
Contractor Company:	
Contractor Name:	BRADLEY LEWART

ADJOINING PROPERTY FINDINGS

Date:	**9/21/2011**
Permit Type:	**EW**
Description:	**ALTERATION TYPE 2 - GEN. CONSTR REPLACE FENCE AT REAR YARD. NEW CONCRETE PAVERS TO REPLACE EXISTING CONCRETE. REPLACE EXTERIOR DOOR TO YARD FROM CELLAR, NEW ACCESS RAMP AT CELLAR. NO CHANGE TO USE, OCCUPANCY OR EGRESS.**
Permit Description:	**EQUIPMENT WORK**
Work Class:	A2 - ALTERATION TYPE 2
Proposed Use:	OTHER CONSTRUCTION EQUIPMENT
Permit Number:	120742759-01-EW-OT
Status:	ISSUED
Valuation:	$0.00
Contractor Company:	
Contractor Name:	BRADLEY LEWART

Date:	**5/23/2011**
Permit Type:	**EQ**
Description:	**ALTERATION TYPE 2 - CONSTRUCTION EQUIPMENT - FENCE NEW HANDICAPPED ACCESSIBLE RAMP AND STEPS AT BUILDING ENTRIES AND CELLAR AND 1ST FLOOR. PARTITION WORK AT CELLAR. MINOR RELATED PLUMBING WORK. TEMPORARY CONSTRUCTION FENCE. NO CHANGE TO USE, OCCUPANCY OR EGRESS.**
Permit Description:	**CONSTRUCTION EQUIPMENT**
Work Class:	A2 - ALTERATION TYPE 2
Proposed Use:	FENCE
Permit Number:	120644838-01-EQ-FN
Status:	ISSUED
Valuation:	$0.00
Contractor Company:	
Contractor Name:	BRADLEY LEWART

ADJOINING PROPERTY FINDINGS

Date:	**5/23/2011**
Permit Type:	**EW**
Description:	**ALTERATION TYPE 2 - GEN. CONSTR** **NEW HANDICAPPED ACCESSIBLE RAMP AND STEPS AT BUILDING ENTRIES AND CELLAR AND 1ST** **FLOOR. PARTITION WORK AT CELLAR. MINOR RELATED PLUMBING WORK. TEMPORARY** **CONSTRUCTION FENCE. NO CHANGE TO USE, OCCUPANCY OR EGRESS.**
Permit Description:	**EQUIPMENT WORK**
Work Class:	A2 - ALTERATION TYPE 2
Proposed Use:	OTHER CONSTRUCTION EQUIPMENT
Permit Number:	120644838-01-EW-OT
Status:	ISSUED
Valuation:	$0.00
Contractor Company:	
Contractor Name:	BRADLEY LEWART

Date:	**3/31/2011**
Permit Type:	**PL**
Description:	**PLUMBING - ALTERATION TYPE 2** **RENOVATE APARTMENT 61 AT THE SIXTH FLOOR. PARTITION CHANGES, FINISH WORK,** **PLUMBING WORK. NO CHANGE TO USE, OCCUPANCY OR EGRESS.**
Permit Description:	**PLUMBING**
Work Class:	A2 - ALTERATION TYPE 2
Proposed Use:	
Permit Number:	120558896-01-PL
Status:	ISSUED
Valuation:	$0.00
Contractor Company:	
Contractor Name:	EVANGELOS ZIKOPOULOS

ADJOINING PROPERTY FINDINGS

Date:	**2/10/2011**
Permit Type:	**EW**
Description:	**ALTERATION TYPE 2 - GEN. CONSTR** **RENOVATE APARTMENT 61 AT THE SIXTH FLOOR. PARTITION CHANGES, FINISH WORK,** **PLUMBING WORK. NO CHANGE TO USE, OCCUPANCY OR EGRESS.**
Permit Description:	**EQUIPMENT WORK**
Work Class:	A2 - ALTERATION TYPE 2
Proposed Use:	OTHER CONSTRUCTION EQUIPMENT
Permit Number:	120558896-01-EW-OT
Status:	ISSUED
Valuation:	$0.00
Contractor Company:	
Contractor Name:	DIMITRIOS TSIOULIDIS

Date:	**6/16/2008**
Permit Type:	**PL**
Description:	**PLUMBING - ALTERATION TYPE 2** **RENOVATE AND COMBINE APARTMENTS 3 AND 4 AT THE FIRST FLOOR. PARTITION CHANGES,** **FINISH WORK, PLUMBING WORK. NO CHANGE TO USE, OCCUPANCY OR EGRESS.**
Permit Description:	**PLUMBING**
Work Class:	A2 - ALTERATION TYPE 2
Proposed Use:	
Permit Number:	110130466-01-PL
Status:	ISSUED
Valuation:	$0.00
Contractor Company:	
Contractor Name:	ZIKOPOULOS EVANGELOS

ADJOINING PROPERTY FINDINGS

Date:	**5/2/2008**
Permit Type:	**EW**
Description:	**ALTERATION TYPE 2 - GEN. CONSTR** **RENOVATE AND COMBINE APARTMENTS 3 AND 4 AT THE FIRST FLOOR. PARTITION CHANGES,** **FINISH WORK, PLUMBING WORK. NO CHANGE TO USE, OCCUPANCY OR EGRESS.**
Permit Description:	**EQUIPMENT WORK**
Work Class:	A2 - ALTERATION TYPE 2
Proposed Use:	OTHER CONSTRUCTION EQUIPMENT
Permit Number:	110130466-01-EW-OT
Status:	ISSUED
Valuation:	$0.00
Contractor Company:	
Contractor Name:	JACOB BUKSBAUN

Date:	**2/13/2008**
Permit Type:	**PL**
Description:	**PLUMBING - ALTERATION TYPE 2** **Renovation of apartment 51 at 5th floor. Partition work, related plumbing, mechanical and finish work. No change to use, occupancy or egress. No increase to room count.**
Permit Description:	**PLUMBING**
Work Class:	A2 - ALTERATION TYPE 2
Proposed Use:	
Permit Number:	110039440-01-PL
Status:	ISSUED
Valuation:	$0.00
Contractor Company:	
Contractor Name:	ZIKOPOULOS EVANGELOS

ADJOINING PROPERTY FINDINGS

Date:	**12/18/2007**
Permit Type:	**EW**
Description:	**ALTERATION TYPE 2 - MECH/HVAC** **Renovation of apartment 51 at 5th floor. Partition work, related plumbing, mechanical and finish work. No change to use, occupancy or egress. No increase to room count.**
Permit Description:	**EQUIPMENT WORK**
Work Class:	A2 - ALTERATION TYPE 2
Proposed Use:	MECHANICAL/HVAC
Permit Number:	110039440-01-EW-MH
Status:	ISSUED
Valuation:	$0.00
Contractor Company:	
Contractor Name:	JACOB BUKSBAUM

Date:	**12/18/2007**
Permit Type:	**EW**
Description:	**ALTERATION TYPE 2 - GC** **Renovation of apartment 51 at 5th floor. Partition work, related plumbing, mechanical and finish work. No change to use, occupancy or egress. No increase to room count.**
Permit Description:	**EQUIPMENT WORK**
Work Class:	A2 - ALTERATION TYPE 2
Proposed Use:	OTHER CONSTRUCTION EQUIPMENT
Permit Number:	110039440-01-EW-OT
Status:	ISSUED
Valuation:	$0.00
Contractor Company:	
Contractor Name:	JACOB BUKSBAUM

ADJOINING PROPERTY FINDINGS

Date:	**3/6/2007**
Permit Type:	**PL**
Description:	**PLUMBING - ALTERATION TYPE 1** **Related Plumbing, Mechanical and Boiler work.**
Permit Description:	**PLUMBING**
Work Class:	A1 - ALTERATION TYPE 1
Proposed Use:	
Permit Number:	104039407-02-PL
Status:	ISSUED
Valuation:	$0.00
Contractor Company:	
Contractor Name:	EVANGELOS ZIKOPOULOS

Date:	**2/22/2007**
Permit Type:	**PL**
Description:	**PLUMBING - ALTERATION TYPE 2** **Renovation of apartment 5. Partition demolition and construction, related plumbing and finish work. No increase to room count. No change to use, occupancy or egress.**
Permit Description:	**PLUMBING**
Work Class:	A2 - ALTERATION TYPE 2
Proposed Use:	
Permit Number:	104374892-01-PL
Status:	ISSUED
Valuation:	$0.00
Contractor Company:	
Contractor Name:	ANTHONY SANSEVERINO

ADJOINING PROPERTY FINDINGS

Date:	**10/27/2006**
Permit Type:	**EW**
Description:	**ALTERATION TYPE 2 - GEN. CONST.** **Renovation of apartment 5. Partition demolition and construction, related plumbing and finish work. No increase to room count. No change to use, occupancy or egress.**
Permit Description:	**EQUIPMENT WORK**
Work Class:	A2 - ALTERATION TYPE 2
Proposed Use:	OTHER CONSTRUCTION EQUIPMENT
Permit Number:	104374892-01-EW-OT
Status:	ISSUED
Valuation:	$0.00
Contractor Company:	
Contractor Name:	JACOB BUKSBAUM

Date:	**6/29/2006**
Permit Type:	**ELECTRICAL**
Description:	
Permit Description:	
Work Class:	
Proposed Use:	
Permit Number:	Z108818
Status:	COMPLETED
Valuation:	$0.00
Contractor Company:	
Contractor Name:	SIGMA ELECTRIC INC. MICHAEL GREEN, SIGMA ELECTRIC INC. PETROS KALEMKERIDIS

ADJOINING PROPERTY FINDINGS

Date:	**9/15/2005**
Permit Type:	**EW**
Description:	**ALTERATION TYPE 2 - STANDPIPE** **NEW SPRINKLER/STANDPIPE SYSTEM. NO CHANGE TO USE, EGRESS OR OCCUPANCY. IN** **CONJUCTION WITH SPRINKLER/STANDPIPE FILING AT 310 WEST 97TH STREET.**
Permit Description:	**EQUIPMENT WORK**
Work Class:	A2 - ALTERATION TYPE 2
Proposed Use:	STAND PIPE
Permit Number:	104039078-01-EW-SD
Status:	ISSUED
Valuation:	$0.00
Contractor Company:	
Contractor Name:	IVAN PESANTE

Date:	**9/15/2005**
Permit Type:	**EW**
Description:	**ALTERATION TYPE 2 - SPRINKLER** **NEW SPRINKLER/STANDPIPE SYSTEM. NO CHANGE TO USE, EGRESS OR OCCUPANCY. IN** **CONJUCTION WITH SPRINKLER/STANDPIPE FILING AT 310 WEST 97TH STREET.**
Permit Description:	**EQUIPMENT WORK**
Work Class:	A2 - ALTERATION TYPE 2
Proposed Use:	SPRINKLER
Permit Number:	104039078-01-EW-SP
Status:	ISSUED
Valuation:	$0.00
Contractor Company:	
Contractor Name:	IVAN PESANTE

ADJOINING PROPERTY FINDINGS

Date:	**7/15/2005**
Permit Type:	**EQ**
Description:	**ALTERATION TYPE 3 - CONSTRUCTION EQUIPMENT - SIDEWALK-SHED INSTALL HEAVY DUTY SIDEWALK SHED 62 FT LONG AT 306 WEST 97 STREET. - DURING REMEDIAL REPAIRS. WORK TO COMPLY WITH LL33/91. LL33/91. NO CHANGE IN OCCUPANCY USE OR EGRESS FILED ON THIS APPLICATION.**
Permit Description:	**CONSTRUCTION EQUIPMENT**
Work Class:	A3 - ALTERATION TYPE 3
Proposed Use:	SIDEWALK SHED
Permit Number:	104165591-01-EQ-SH
Status:	ISSUED
Valuation:	$0.00
Contractor Company:	
Contractor Name:	DOWNES CHRISTOPHER

Date:	**7/1/2005**
Permit Type:	**ELECTRICAL**
Description:	
Permit Description:	
Work Class:	
Proposed Use:	
Permit Number:	Z104817
Status:	COMPLETED
Valuation:	$0.00
Contractor Company:	
Contractor Name:	CRUZ ELECTRIC CORP. GEORGE CRUZ

ADJOINING PROPERTY FINDINGS

Date:	**6/29/2005**
Permit Type:	**EW**
Description:	**ALTERATION TYPE 2 - GC** **Partition changes at apartment #4 with related plumbing and finish work. No change to use, occupancy or egress. No increase to room count.**
Permit Description:	**EQUIPMENT WORK**
Work Class:	A2 - ALTERATION TYPE 2
Proposed Use:	OTHER CONSTRUCTION EQUIPMENT
Permit Number:	104122753-01-EW-OT
Status:	ISSUED
Valuation:	$0.00
Contractor Company:	
Contractor Name:	JACOB BUKBAUM

Date:	**6/10/2005**
Permit Type:	**AL**
Description:	**ALTERATION TYPE 1 -** **New 8th floor addition, class 1B non-combustible, as per plans. Additional sq.ft: 3,514. In conjunction with filing for 8th floor addition at 310 West 97th Street. Replace existing fire escapes.**
Permit Description:	**ALTERATION**
Work Class:	A1 - ALTERATION TYPE 1
Proposed Use:	
Permit Number:	104039407-01-AL
Status:	ISSUED
Valuation:	$0.00
Contractor Company:	
Contractor Name:	HELEN GIALAS

ADJOINING PROPERTY FINDINGS

Date: **3/25/2005**
Permit Type: **ELECTRICAL**
Description:

Permit Description:
Work Class:
Proposed Use:
Permit Number: Z104119
Status: COMPLETED
Valuation: $0.00
Contractor Company:
Contractor Name: SIGMA ELECTRIC INC. MICHAEL GREEN, SIGMA ELECTRIC INC. PETROS KALEMKERIDIS

Date: **12/24/2004**
Permit Type: **ELECTRICAL**
Description:

Permit Description:
Work Class:
Proposed Use:
Permit Number: Z103079
Status: COMPLETED
Valuation: $0.00
Contractor Company:
Contractor Name: SIGMA ELECTRIC INC. MICHAEL GREEN, SIGMA ELECTRIC INC. PETROS KALEMKERIDIS

ADJOINING PROPERTY FINDINGS

Date:	**11/22/1999**
Permit Type:	**EQ**
Description:	**ALTERATION TYPE 3 - CONSTRUCTION EQUIPMENT - SIDEWALK-SHED INSTALLATION OF A HEAVY DUTY SHED 65' DURING FACADE REPAIR. NO CHANGE IN USE,EGRESS OR OCCUPANCY. SHED SHALL COMPLY WITH LL33/91.**
Permit Description:	**CONSTRUCTION EQUIPMENT**
Work Class:	A3 - ALTERATION TYPE 3
Proposed Use:	SIDEWALK SHED
Permit Number:	102679978-01-EQ-SH
Status:	ISSUED
Valuation:	$0.00
Contractor Company:	
Contractor Name:	CONSTANTIAN ZAHARIA

308 W 97TH ST

Date:	**10/18/2016**
Permit Type:	**ELECTRICAL**
Description:	
Permit Description:	
Work Class:	MINOR WORK JOB
Proposed Use:	
Permit Number:	Z157510
Status:	ADMINISTRATIVELY CLOSED (MINOR WORK)
Valuation:	$0.00
Contractor Company:	
Contractor Name:	

ADJOINING PROPERTY FINDINGS

Date: **4/20/2016**
Permit Type: **ELECTRICAL**
Description:

Permit Description:
Work Class: MINOR WORK JOB
Proposed Use:
Permit Number: Z154647
Status: ADMINISTRATIVELY CLOSED (MINOR WORK)
Valuation: $0.00
Contractor Company:
Contractor Name:

Date: **3/4/2016**
Permit Type: **ELECTRICAL**
Description:

Permit Description:
Work Class: MINOR WORK JOB
Proposed Use:
Permit Number: Z153917
Status: ADMINISTRATIVELY CLOSED (MINOR WORK)
Valuation: $0.00
Contractor Company:
Contractor Name:

ADJOINING PROPERTY FINDINGS

Date:	**4/3/2015**
Permit Type:	**EW**
Description:	**ALTERATION TYPE 2 - GEN. CONSTR.** **UPGRADING GAS PLUMBING THROUGHOUT BUILDING AS PER PLANS. NO CHANGE IN USE,** **EGRESS OR OCCUPANCY.**
Permit Description:	**EQUIPMENT WORK**
Work Class:	A2 - ALTERATION TYPE 2
Proposed Use:	OTHER CONSTRUCTION EQUIPMENT
Permit Number:	122277758-01-EW-OT
Status:	ISSUED
Valuation:	$0.00
Contractor Company:	
Contractor Name:	JOHN M ENCK

Date:	**4/3/2015**
Permit Type:	**PL**
Description:	**PLUMBING - ALTERATION TYPE 2** **UPGRADING GAS PLUMBING THROUGHOUT BUILDING AS PER PLANS. NO CHANGE IN USE,** **EGRESS OR OCCUPANCY.**
Permit Description:	**PLUMBING**
Work Class:	A2 - ALTERATION TYPE 2
Proposed Use:	
Permit Number:	122277758-01-PL
Status:	ISSUED
Valuation:	$0.00
Contractor Company:	
Contractor Name:	JAMES M PEPE

ADJOINING PROPERTY FINDINGS

Date:	**10/31/2014**
Permit Type:	**ELECTRICAL**
Description:	
Permit Description:	
Work Class:	REHABILITATION
Proposed Use:	
Permit Number:	Z146795
Status:	Open
Valuation:	$0.00
Contractor Company:	
Contractor Name:	C.Q. ELECTR'L CONTRG CORP CESAR QUERY

Date:	**10/3/2014**
Permit Type:	**PL**
Description:	**PLUMBING - ALTERATION TYPE 2** **RENOVATION OF APT UNIT, INCLUDING REMOVAL AND INSTALLATION OF PARTITION;** **PLUMBING FIXTURE AND A/C UNIT. NO CHANGE IN USE, OCCUPANCY AND MEANS OF EGRESS** **IS INVOLVED UNDER THIS APPLICATION.**
Permit Description:	**PLUMBING**
Work Class:	A2 - ALTERATION TYPE 2
Proposed Use:	
Permit Number:	122079366-01-PL
Status:	ISSUED
Valuation:	$0.00
Contractor Company:	
Contractor Name:	YEONG H HEO

ADJOINING PROPERTY FINDINGS

Date:	**9/19/2014**
Permit Type:	**EW**
Description:	**ALTERATION TYPE 2 - MECH/HVAC** **RENOVATION OF APT UNIT, INCLUDING REMOVAL AND INSTALLATION OF PARTITION;** **PLUMBING FIXTURE AND A/C UNIT. NO CHANGE IN USE, OCCUPANCY AND MEANS OF EGRESS** **IS INVOLVED UNDER THIS APPLICATION.**
Permit Description:	**EQUIPMENT WORK**
Work Class:	A2 - ALTERATION TYPE 2
Proposed Use:	MECHANICAL/HVAC
Permit Number:	122079366-01-EW-MH
Status:	ISSUED
Valuation:	$0.00
Contractor Company:	
Contractor Name:	GAK CHONG LEE

Date:	**9/19/2014**
Permit Type:	**EW**
Description:	**ALTERATION TYPE 2 - GEN. CONSTR.** **RENOVATION OF APT UNIT, INCLUDING REMOVAL AND INSTALLATION OF PARTITION;** **PLUMBING FIXTURE AND A/C UNIT. NO CHANGE IN USE, OCCUPANCY AND MEANS OF EGRESS** **IS INVOLVED UNDER THIS APPLICATION.**
Permit Description:	**EQUIPMENT WORK**
Work Class:	A2 - ALTERATION TYPE 2
Proposed Use:	OTHER CONSTRUCTION EQUIPMENT
Permit Number:	122079366-01-EW-OT
Status:	ISSUED
Valuation:	$0.00
Contractor Company:	
Contractor Name:	GAK CHONG LEE

ADJOINING PROPERTY FINDINGS

Date:	**9/23/2013**
Permit Type:	**ELECTRICAL**
Description:	
Permit Description:	
Work Class:	REHABILITATION
Proposed Use:	
Permit Number:	Z141365
Status:	Closed
Valuation:	$0.00
Contractor Company:	
Contractor Name:	KWONG MING ELECTRIC INC AI FANG WU

Date:	**9/18/2013**
Permit Type:	**PL**
Description:	**PLUMBING - ALTERATION TYPE 2** **INTERIOR RENOVATION OF EXISTING APARTMENT 21 ON THE SECOND FLOOR, PARTITION** **CHANGES, FINISH WORK, PLUMBING WORK. NO CHANGE TO USE, OCCUPANCY OR EGRESS UNDER** **THIS APPLICATION.**
Permit Description:	**PLUMBING**
Work Class:	A2 - ALTERATION TYPE 2
Proposed Use:	
Permit Number:	121740697-01-PL
Status:	ISSUED
Valuation:	$0.00
Contractor Company:	
Contractor Name:	WILLIAM F HARVEY

ADJOINING PROPERTY FINDINGS

Date:	**9/17/2013**
Permit Type:	**EW**
Description:	**ALTERATION TYPE 2 - GEN. CONSTR. INTERIOR RENOVATION OF EXISTING APARTMENT 21 ON THE SECOND FLOOR, PARTITION CHANGES, FINISH WORK, PLUMBING WORK. NO CHANGE TO USE, OCCUPANCY OR EGRESS UNDER THIS APPLICATION.**
Permit Description:	**EQUIPMENT WORK**
Work Class:	A2 - ALTERATION TYPE 2
Proposed Use:	OTHER CONSTRUCTION EQUIPMENT
Permit Number:	121740697-01-EW-OT
Status:	ISSUED
Valuation:	$0.00
Contractor Company:	
Contractor Name:	ANDY ZHENG

Date:	**4/4/2011**
Permit Type:	**ELECTRICAL**
Description:	
Permit Description:	
Work Class:	
Proposed Use:	
Permit Number:	Z129746
Status:	ASSIGNED TO INSPECTOR
Valuation:	$0.00
Contractor Company:	
Contractor Name:	ALKEM ELECTRICAL CORP ENSMAN ALEXANDER

ADJOINING PROPERTY FINDINGS

309 W 97TH ST

Date:	**1/8/2016**
Permit Type:	**PL**
Description:	**PLUMBING - ALTERATION TYPE 2** **INTERIOR RENOVATION WITH PARTITION AND PLUMBING WORKS ON BASEMENT APT. LL. NO** **CHANGE OF USE, EGRESS OR OCCUPANCY.**
Permit Description:	**PLUMBING**
Work Class:	A2 - ALTERATION TYPE 2
Proposed Use:	
Permit Number:	122575668-01-PL
Status:	ISSUED
Valuation:	$0.00
Contractor Company:	
Contractor Name:	ALDO A ESCURRA

Date:	**12/7/2015**
Permit Type:	**EW**
Description:	**ALTERATION TYPE 2 - GEN. CONSTR.** **INTERIOR RENOVATION WITH PARTITION AND PLUMBING WORKS ON BASEMENT APT. LL. NO** **CHANGE OF USE, EGRESS OR OCCUPANCY.**
Permit Description:	**EQUIPMENT WORK**
Work Class:	A2 - ALTERATION TYPE 2
Proposed Use:	OTHER CONSTRUCTION EQUIPMENT
Permit Number:	122575668-01-EW-OT
Status:	ISSUED
Valuation:	$0.00
Contractor Company:	
Contractor Name:	SEAN D O'SULLIVAN

ADJOINING PROPERTY FINDINGS

Date:	**11/14/2012**
Permit Type:	**PL**
Description:	**PLUMBING - ALTERATION TYPE 2** **RENOVATION OF EXISTING APT. 5N ON FIFTH FLOOR, PARTITION AND PLUMBING WORK, NEW** **ROOF DECK AS PER PLAN. INSTALLATION OF NEW ROOF DECK AND SKYLIGHT ABOVE LIVING** **ROOM IN EXISTING APT. 5S ON FIFTH FLOOR. NO CHANGE IN USE, EGRESS OR OCCUPANCY.**
Permit Description:	**PLUMBING**
Work Class:	A2 - ALTERATION TYPE 2
Proposed Use:	
Permit Number:	121011582-01-PL
Status:	ISSUED
Valuation:	$0.00
Contractor Company:	
Contractor Name:	ALDO A ESCURRA

Date:	**9/10/2012**
Permit Type:	**EW**
Description:	**ALTERATION TYPE 2 - MECH/HVAC** **RENOVATION OF EXISTING APT. 5N ON FIFTH FLOOR, PARTITION AND PLUMBING WORK, NEW** **ROOF DECK AS PER PLAN. INSTALLATION OF NEW ROOF DECK AND SKYLIGHT ABOVE LIVING** **ROOM IN EXISTING APT. 5S ON FIFTH FLOOR. NO CHANGE IN USE, EGRESS OR OCCUPANCY.**
Permit Description:	**EQUIPMENT WORK**
Work Class:	A2 - ALTERATION TYPE 2
Proposed Use:	MECHANICAL/HVAC
Permit Number:	121011582-01-EW-MH
Status:	ISSUED
Valuation:	$0.00
Contractor Company:	
Contractor Name:	SEAN OSULLIVAN

ADJOINING PROPERTY FINDINGS

Date:	**9/10/2012**
Permit Type:	**EW**
Description:	**ALTERATION TYPE 2 - GEN. CONSTR. RENOVATION OF EXISTING APT. 5N ON FIFTH FLOOR, PARTITION AND PLUMBING WORK, NEW ROOF DECK AS PER PLAN. INSTALLATION OF NEW ROOF DECK AND SKYLIGHT ABOVE LIVING ROOM IN EXISTING APT. 5S ON FIFTH FLOOR. NO CHANGE IN USE, EGRESS OR OCCUPANCY.**
Permit Description:	**EQUIPMENT WORK**
Work Class:	A2 - ALTERATION TYPE 2
Proposed Use:	OTHER CONSTRUCTION EQUIPMENT
Permit Number:	121011582-01-EW-OT
Status:	ISSUED
Valuation:	$0.00
Contractor Company:	
Contractor Name:	SEAN OSULLIVAN

Date:	**7/8/2011**
Permit Type:	**EW**
Description:	**ALTERATION TYPE 2 - MECH/HVAC RENOVATION OF EXISTING APTARTMENT 5S ON FIFTH FLOOR.PARTITION AND PLUMBING WORK AS PER PLAN.NO CHANGE IN USE,EGRESS OR OCCUPANCY.**
Permit Description:	**EQUIPMENT WORK**
Work Class:	A2 - ALTERATION TYPE 2
Proposed Use:	MECHANICAL/HVAC
Permit Number:	120718312-01-EW-MH
Status:	ISSUED
Valuation:	$0.00
Contractor Company:	
Contractor Name:	SEAN OSULLIVAN

ADJOINING PROPERTY FINDINGS

Date:	**7/8/2011**
Permit Type:	**PL**
Description:	**PLUMBING - ALTERATION TYPE 2** **RENOVATION OF EXISTING APTARTMENT 5S ON FIFTH FLOOR.PARTITION AND PLUMBING WORK** **AS PER PLAN.NO CHANGE IN USE,EGRESS OR OCCUPANCY.**

Permit Description:	**PLUMBING**
Work Class:	A2 - ALTERATION TYPE 2
Proposed Use:	
Permit Number:	120718312-01-PL
Status:	ISSUED
Valuation:	$0.00
Contractor Company:	
Contractor Name:	ALDO A ESCURRA

Date:	**7/7/2011**
Permit Type:	**EW**
Description:	**ALTERATION TYPE 2 - GEN. CONSTR** **RENOVATION OF EXISTING APTARTMENT 5S ON FIFTH FLOOR.PARTITION AND PLUMBING WORK** **AS PER PLAN.NO CHANGE IN USE,EGRESS OR OCCUPANCY.**

Permit Description:	**EQUIPMENT WORK**
Work Class:	A2 - ALTERATION TYPE 2
Proposed Use:	OTHER CONSTRUCTION EQUIPMENT
Permit Number:	120718312-01-EW-OT
Status:	ISSUED
Valuation:	$0.00
Contractor Company:	
Contractor Name:	SEAN OSULLIVAN

ADJOINING PROPERTY FINDINGS

Date:	**6/27/2011**
Permit Type:	**PL**
Description:	**PLUMBING - ALTERATION TYPE 2** **RENOVATION OF EXISTING APTARTMENT S ON BASEMENT,1S AND 1N ON FIRST FLOOR.PARTITION AND PLUMBING WORK AS PER PLANS.NO CHANGE IN USE,EGRESS OR** **OCCUPANCY.**
Permit Description:	**PLUMBING**
Work Class:	A2 - ALTERATION TYPE 2
Proposed Use:	
Permit Number:	120704032-01-PL
Status:	ISSUED
Valuation:	$0.00
Contractor Company:	
Contractor Name:	ALDO A ESCURRA

Date:	**6/22/2011**
Permit Type:	**EW**
Description:	**ALTERATION TYPE 2 - MECH/HVAC** **RENOVATION OF EXISTING APTARTMENT S ON BASEMENT,1S AND 1N ON FIRST FLOOR.PARTITION AND PLUMBING WORK AS PER PLANS.NO CHANGE IN USE,EGRESS OR** **OCCUPANCY.**
Permit Description:	**EQUIPMENT WORK**
Work Class:	A2 - ALTERATION TYPE 2
Proposed Use:	MECHANICAL/HVAC
Permit Number:	120704032-01-EW-MH
Status:	ISSUED
Valuation:	$0.00
Contractor Company:	
Contractor Name:	SEAN OSULLIVAN

ADJOINING PROPERTY FINDINGS

Date:	**6/22/2011**
Permit Type:	**EW**
Description:	**ALTERATION TYPE 2 - GEN. CONSTR RENOVATION OF EXISTING APTARTMENT S ON BASEMENT,1S AND 1N ON FIRST FLOOR.PARTITION AND PLUMBING WORK AS PER PLANS.NO CHANGE IN USE,EGRESS OR OCCUPANCY.**
Permit Description:	**EQUIPMENT WORK**
Work Class:	A2 - ALTERATION TYPE 2
Proposed Use:	OTHER CONSTRUCTION EQUIPMENT
Permit Number:	120704032-01-EW-OT
Status:	ISSUED
Valuation:	$0.00
Contractor Company:	
Contractor Name:	SEAN OSULLIVAN

Date:	**5/1/2011**
Permit Type:	**ELECTRICAL**
Description:	
Permit Description:	
Work Class:	
Proposed Use:	
Permit Number:	Z130092
Status:	AWAITING INSPECTION REQUEST
Valuation:	$0.00
Contractor Company:	
Contractor Name:	CITI-WIDE ELECTRIC INC. IVAN DUBBS, CITI-WIDE ELECTRIC INC. R ANDRONICA

ADJOINING PROPERTY FINDINGS

Date:	**3/22/2011**
Permit Type:	**PL**
Description:	**PLUMBING - ALTERATION TYPE 2** **RENOVATION OF EXISTING APTARTMENTS 3S,3N,4S AND 4N ON THIRD AND FOURTH** **FLOORS.PARTITION AND PLUMBING WORK AS PER PLANS.NO CHANGE IN USE,EGRESS OR** **OCCUPANCY.**
Permit Description:	**PLUMBING**
Work Class:	A2 - ALTERATION TYPE 2
Proposed Use:	
Permit Number:	120597586-01-PL
Status:	ISSUED
Valuation:	$0.00
Contractor Company:	
Contractor Name:	ALDO A ESCURRA

Date:	**3/16/2011**
Permit Type:	**EW**
Description:	**ALTERATION TYPE 2 - MECH/HVAC** **RENOVATION OF EXISTING APTARTMENTS 3S,3N,4S AND 4N ON THIRD AND FOURTH** **FLOORS.PARTITION AND PLUMBING WORK AS PER PLANS.NO CHANGE IN USE,EGRESS OR** **OCCUPANCY.**
Permit Description:	**EQUIPMENT WORK**
Work Class:	A2 - ALTERATION TYPE 2
Proposed Use:	MECHANICAL/HVAC
Permit Number:	120597586-01-EW-MH
Status:	ISSUED
Valuation:	$0.00
Contractor Company:	
Contractor Name:	SEAN OSULLIVAN

ADJOINING PROPERTY FINDINGS

Date:	**3/16/2011**
Permit Type:	**EW**
Description:	**ALTERATION TYPE 2 - GEN. CONSTR RENOVATION OF EXISTING APTARTMENTS 3S,3N,4S AND 4N ON THIRD AND FOURTH FLOORS.PARTITION AND PLUMBING WORK AS PER PLANS.NO CHANGE IN USE,EGRESS OR OCCUPANCY.**
Permit Description:	**EQUIPMENT WORK**
Work Class:	A2 - ALTERATION TYPE 2
Proposed Use:	OTHER CONSTRUCTION EQUIPMENT
Permit Number:	120597586-01-EW-OT
Status:	ISSUED
Valuation:	$0.00
Contractor Company:	
Contractor Name:	SEAN OSULLIVAN

Date:	**3/2/1988**
Permit Type:	**ELECTRICAL**
Description:	
Permit Description:	
Work Class:	
Proposed Use:	
Permit Number:	Z017582
Status:	COMPLETED
Valuation:	$0.00
Contractor Company:	
Contractor Name:	VELTA ELEC. CONTR'G CORP. K ROSVOGLOU, VELTA ELEC. CONTR'G CORP. DIMITRIOS ROSVOGLOU

ADJOINING PROPERTY FINDINGS

310 W 97TH ST

Date:	**7/14/2017**
Permit Type:	**EW**
Description:	**ALTERATION TYPE 2 - GEN. CONSTR. RENOVATE APARTMENT 41 AT 4TH FLOOR. PARTITION AND FINISH WORK. NO CHANGE TO USE, OCCUPANCY OR EGRESS.**
Permit Description:	**EQUIPMENT WORK**
Work Class:	A2 - ALTERATION TYPE 2
Proposed Use:	OTHER CONSTRUCTION EQUIPMENT
Permit Number:	123056708-01-EW-OT
Status:	ISSUED
Valuation:	$0.00
Contractor Company:	
Contractor Name:	ANDY ZHANG

Date:	**6/26/2017**
Permit Type:	**EW**
Description:	**ALTERATION TYPE 2 - GEN. CONSTR. RENOVATE APARTMENT 54 AT 5TH FLOOR. PARTITION AND FINISH WORK. NO CHANGE TO USE, OCCUPANCY OR EGRESS.**
Permit Description:	**EQUIPMENT WORK**
Work Class:	A2 - ALTERATION TYPE 2
Proposed Use:	OTHER CONSTRUCTION EQUIPMENT
Permit Number:	123001063-01-EW-OT
Status:	ISSUED
Valuation:	$0.00
Contractor Company:	
Contractor Name:	SALIM RAHMAN

ADJOINING PROPERTY FINDINGS

Date:	**6/26/2017**
Permit Type:	**EW**
Description:	**ALTERATION TYPE 2 - STRUCTURAL** **STRUCTURAL WORK RELATED TO CLOSING FLOOR UNDER PREVIOUSLY ABANDONED DUMBWAITER SHAFT, UNIT 54.**
Permit Description:	**EQUIPMENT WORK**
Work Class:	A2 - ALTERATION TYPE 2
Proposed Use:	OTHER CONSTRUCTION EQUIPMENT
Permit Number:	123001063-03-EW-OT
Status:	ISSUED
Valuation:	$0.00
Contractor Company:	
Contractor Name:	SALIM RAHMAN

Date:	**6/26/2017**
Permit Type:	**PL**
Description:	**PLUMBING - ALTERATION TYPE 2** **PLUMBING WORK IN CONJUNCTION WITH RENOVATION OF APARTMENT 54 AT THE 5TH FLOOR.**
Permit Description:	**PLUMBING**
Work Class:	A2 - ALTERATION TYPE 2
Proposed Use:	
Permit Number:	123001063-02-PL
Status:	ISSUED
Valuation:	$0.00
Contractor Company:	
Contractor Name:	BASIL C THOMPSON

ADJOINING PROPERTY FINDINGS

Date:	**6/7/2017**
Permit Type:	**PL**
Description:	**PLUMBING - ALTERATION TYPE 2** **RENOVATE APARTMENT 41 AT 4TH FLOOR. PARTITION AND FINISH WORK. NO CHANGE TO USE,** **OCCUPANCY OR EGRESS.**
Permit Description:	**PLUMBING**
Work Class:	A2 - ALTERATION TYPE 2
Proposed Use:	
Permit Number:	123056708-01-PL
Status:	ISSUED
Valuation:	$0.00
Contractor Company:	
Contractor Name:	DOMINGO E VALERA

Date:	**11/3/2016**
Permit Type:	**EW**
Description:	**ALTERATION TYPE 2 - STRUCTURAL** **STRUCTURAL REPAIR SISTER JOIST WITH NEW 3 X 12 JOIST AT BATHROOM LOCATION,** **REPAIR MASONRY VOIDS WITH BRICK AND CLOSE DUMB WAITER OPENING.**
Permit Description:	**EQUIPMENT WORK**
Work Class:	A2 - ALTERATION TYPE 2
Proposed Use:	OTHER CONSTRUCTION EQUIPMENT
Permit Number:	122837092-01-EW-OT
Status:	ISSUED
Valuation:	$0.00
Contractor Company:	
Contractor Name:	FRANK HUANG

ADJOINING PROPERTY FINDINGS

Date:	**8/19/2016**
Permit Type:	**PL**
Description:	**PLUMBING - ALTERATION TYPE 2** **RENOVATE APARTMENT 62 AT 6TH FLOOR. PARTITION AND FINISH WORK, PLUMBING WORK. NO** **CHANGE TO USE, OCCUPANCY OR EGRESS.**
Permit Description:	**PLUMBING**
Work Class:	A2 - ALTERATION TYPE 2
Proposed Use:	
Permit Number:	122723516-01-PL
Status:	ISSUED
Valuation:	$0.00
Contractor Company:	
Contractor Name:	AUSENCIO H SANTOS

Date:	**8/6/2016**
Permit Type:	**ELECTRICAL**
Description:	
Permit Description:	
Work Class:	ACTIVE
Proposed Use:	
Permit Number:	Z156419
Status:	AWAITING INSPECTION REQUEST
Valuation:	$0.00
Contractor Company:	
Contractor Name:	

ADJOINING PROPERTY FINDINGS

Date:	**7/20/2016**
Permit Type:	**EW**
Description:	**ALTERATION TYPE 2 - GEN. CONSTR.** **RENOVATE APARTMENT 62 AT 6TH FLOOR. PARTITION AND FINISH WORK, PLUMBING WORK. NO** **CHANGE TO USE, OCCUPANCY OR EGRESS.**
Permit Description:	**EQUIPMENT WORK**
Work Class:	A2 - ALTERATION TYPE 2
Proposed Use:	OTHER CONSTRUCTION EQUIPMENT
Permit Number:	122723516-01-EW-OT
Status:	ISSUED
Valuation:	$0.00
Contractor Company:	
Contractor Name:	ANDY ZHANG

Date:	**9/14/2015**
Permit Type:	**EW**
Description:	**ALTERATION TYPE 2 - MECH/HVAC** **MECHANICAL WORK FOR APARTMENT 24 AS PER PLANS FILED HEREWITH. NO CHANGE TO USE,** **EGRESS, OR OCCUPANCY.**
Permit Description:	**EQUIPMENT WORK**
Work Class:	A2 - ALTERATION TYPE 2
Proposed Use:	MECHANICAL/HVAC
Permit Number:	122408509-01-EW-MH
Status:	ISSUED
Valuation:	$0.00
Contractor Company:	
Contractor Name:	RICARDO ALMONTE

ADJOINING PROPERTY FINDINGS

Date:	**7/21/2015**
Permit Type:	**EW**
Description:	**ALTERATION TYPE 2 - GEN. CONSTR. RENOVATIONS TO APARTMENT 24 INCLUDING GENERAL CONSTRUCTION AND PLUMBING WORK AS PER PLANS FILED HEREWITH. NO CHANGE TO USE, EGRESS, OR OCCUPANCY.**
Permit Description:	**EQUIPMENT WORK**
Work Class:	A2 - ALTERATION TYPE 2
Proposed Use:	OTHER CONSTRUCTION EQUIPMENT
Permit Number:	122074101-01-EW-OT
Status:	ISSUED
Valuation:	$0.00
Contractor Company:	
Contractor Name:	BOB ZENKO

Date:	**11/12/2014**
Permit Type:	**ELECTRICAL**
Description:	
Permit Description:	
Work Class:	REHABILITATION
Proposed Use:	
Permit Number:	Z146950
Status:	Open
Valuation:	$0.00
Contractor Company:	
Contractor Name:	J & F ELECL CONTNG INC

ADJOINING PROPERTY FINDINGS

Date:	**11/6/2014**
Permit Type:	**PL**
Description:	**PLUMBING - ALTERATION TYPE 2** **RENOVATIONS TO APARTMENT 24 INCLUDING GENERAL CONSTRUCTION AND PLUMBING WORK AS** **PER PLANS FILED HEREWITH. NO CHANGE TO USE, EGRESS, OR OCCUPANCY.**
Permit Description:	**PLUMBING**
Work Class:	A2 - ALTERATION TYPE 2
Proposed Use:	
Permit Number:	122074101-01-PL
Status:	ISSUED
Valuation:	$0.00
Contractor Company:	
Contractor Name:	NICK KOULLIAS

Date:	**10/25/2012**
Permit Type:	**EW**
Description:	**ALTERATION TYPE 2 - GEN. CONSTR.** **INTERIOR RENOVATION OF APT.1 WITH SOME PLUMBING WORK. NO CHANGE IN EGRESS, USE** **OR OCCUPANCY.**
Permit Description:	**EQUIPMENT WORK**
Work Class:	A2 - ALTERATION TYPE 2
Proposed Use:	OTHER CONSTRUCTION EQUIPMENT
Permit Number:	121393722-01-EW-OT
Status:	ISSUED
Valuation:	$0.00
Contractor Company:	
Contractor Name:	AVI SHALOM

ADJOINING PROPERTY FINDINGS

Date:	**10/15/2012**
Permit Type:	**PL**
Description:	**PLUMBING - ALTERATION TYPE 2** **INTERIOR RENOVATION OF APT.1 WITH SOME PLUMBING WORK. NO CHANGE IN EGRESS, USE** **OR OCCUPANCY.**
Permit Description:	**PLUMBING**
Work Class:	A2 - ALTERATION TYPE 2
Proposed Use:	
Permit Number:	121393722-01-PL
Status:	ISSUED
Valuation:	$0.00
Contractor Company:	
Contractor Name:	NICK KOULLIAS

Date:	**9/6/2011**
Permit Type:	**EW**
Description:	**ALTERATION TYPE 2 - GEN. CONSTR** **REPLACE FENCE AT REAR YARD. NEW CONCRETE PAVERS TO REPLACE EXISTING CONCRETE. NO** **CHANGE TO USE, OCCUPANCY OR EGRESS.**
Permit Description:	**EQUIPMENT WORK**
Work Class:	A2 - ALTERATION TYPE 2
Proposed Use:	OTHER CONSTRUCTION EQUIPMENT
Permit Number:	120742768-01-EW-OT
Status:	ISSUED
Valuation:	$0.00
Contractor Company:	
Contractor Name:	BRADLEY LEWART

ADJOINING PROPERTY FINDINGS

Date:	**6/7/2010**
Permit Type:	**PL**
Description:	**PLUMBING - ALTERATION TYPE 2** **RENOVATION OF APARTMENT 71 @ 7TH FLOOR. PARTITION CHANGES, RELATED PLUMBING** **WORK, FINISH WORK. EXTEND EXISTING FIRE ESCAPE TO ACCOMMODATE NEW ROOM LAYOUT.** **NO CHANGE TO USE OCCUPANCY OR EGRESS. NO INCREASE IN ROOM COUNT. REVIEW UNDER** **DIRECTIVE 2/75 REQUESTED.**
Permit Description:	**PLUMBING**
Work Class:	A2 - ALTERATION TYPE 2
Proposed Use:	
Permit Number:	120254447-01-PL
Status:	ISSUED
Valuation:	$0.00
Contractor Company:	
Contractor Name:	EVANGELOS ZIKOPOULOS

Date:	**6/7/2010**
Permit Type:	**PL**
Description:	**PLUMBING - ALTERATION TYPE 2** **RENOVATION OF APARTMENT 21 AT THE 2ND FLOOR. PARTITION CHANGES, RELATED PLUMBING** **WORK, AND FINISH WORK. NO CHANGE TO USE, EGRESS OR OCCUPANCY. NO INCREASE TO** **ROOM COUNT.**
Permit Description:	**PLUMBING**
Work Class:	A2 - ALTERATION TYPE 2
Proposed Use:	
Permit Number:	120276325-01-PL
Status:	ISSUED
Valuation:	$0.00
Contractor Company:	
Contractor Name:	EVANGELOS ZIKOPOULOS

ADJOINING PROPERTY FINDINGS

Date: **6/2/2010**
Permit Type: **ELECTRICAL**
Description:

Permit Description:
Work Class:
Proposed Use:
Permit Number: Z126183
Status: COMPLETED
Valuation: $0.00
Contractor Company:
Contractor Name: R.N.D. ELECTRIC INC DEXTER BATSON

Date: **5/3/2010**
Permit Type: **ELECTRICAL**
Description:

Permit Description:
Work Class:
Proposed Use:
Permit Number: Z125793
Status: COMPLETED
Valuation: $0.00
Contractor Company:
Contractor Name: R.N.D. ELECTRIC INC DEXTER BATSON

ADJOINING PROPERTY FINDINGS

Date:	**3/26/2010**
Permit Type:	**EW**
Description:	**ALTERATION TYPE 2 - GEN. CONSTR** **RENOVATION OF APARTMENT 71 @ 7TH FLOOR. PARTITION CHANGES, RELATED PLUMBING** **WORK, FINISH WORK. EXTEND EXISTING FIRE ESCAPE TO ACCOMMODATE NEW ROOM LAYOUT.** **NO CHANGE TO USE OCCUPANCY OR EGRESS. NO INCREASE IN ROOM COUNT. REVIEW UNDER** **DIRECTIVE 2/75 REQUESTED.**
Permit Description:	**EQUIPMENT WORK**
Work Class:	A2 - ALTERATION TYPE 2
Proposed Use:	OTHER CONSTRUCTION EQUIPMENT
Permit Number:	120254447-01-EW-OT
Status:	ISSUED
Valuation:	$0.00
Contractor Company:	
Contractor Name:	JACOB BUKSBAUM

Date:	**3/26/2010**
Permit Type:	**EW**
Description:	**ALTERATION TYPE 2 - STRUCTURAL** **STRUCTURAL WORK IN CONJUNCTION WITH EXTENSION OF EXISTING FIRE ESCAPE TO** **ACCOMMODATE NEW ROOM LAYOUT.**
Permit Description:	**EQUIPMENT WORK**
Work Class:	A2 - ALTERATION TYPE 2
Proposed Use:	OTHER CONSTRUCTION EQUIPMENT
Permit Number:	120254447-02-EW-OT
Status:	ISSUED
Valuation:	$0.00
Contractor Company:	
Contractor Name:	JACOB BUKSBAUM

ADJOINING PROPERTY FINDINGS

Date:	**3/5/2010**
Permit Type:	**EW**
Description:	**ALTERATION TYPE 2 - GEN. CONSTR RENOVATION OF APARTMENT 21 AT THE 2ND FLOOR. PARTITION CHANGES, RELATED PLUMBING WORK, AND FINISH WORK. NO CHANGE TO USE, EGRESS OR OCCUPANCY. NO INCREASE TO ROOM COUNT.**
Permit Description:	**EQUIPMENT WORK**
Work Class:	A2 - ALTERATION TYPE 2
Proposed Use:	OTHER CONSTRUCTION EQUIPMENT
Permit Number:	120276325-01-EW-OT
Status:	ISSUED
Valuation:	$0.00
Contractor Company:	
Contractor Name:	JACOB BUKSBAUM

Date:	**3/4/2010**
Permit Type:	**ELECTRICAL**
Description:	
Permit Description:	
Work Class:	
Proposed Use:	
Permit Number:	Z124970
Status:	NO ACCESS
Valuation:	$0.00
Contractor Company:	
Contractor Name:	R.N.D. ELECTRIC INC DEXTER BATSON

ADJOINING PROPERTY FINDINGS

Date:	**2/8/2010**
Permit Type:	**PL**
Description:	**PLUMBING - ALTERATION TYPE 2** **RENOVATION OF APARTMENT 74 AT 7TH FLOOR.PARTITION CHANGES, RELATED PLUMBING AND** **FINISH WORK. NO CHANGES TO USE, OCCUPANCY OR EGRESS. NO INCREASE TO ROOM COUNT.**
Permit Description:	**PLUMBING**
Work Class:	A2 - ALTERATION TYPE 2
Proposed Use:	
Permit Number:	120258238-01-PL
Status:	ISSUED
Valuation:	$0.00
Contractor Company:	
Contractor Name:	EVANGELOS ZIKOPOULOS

Date:	**2/2/2010**
Permit Type:	**EW**
Description:	**ALTERATION TYPE 2 - GEN. CONSTR** **RENOVATION OF APARTMENT 74 AT 7TH FLOOR.PARTITION CHANGES, RELATED PLUMBING AND** **FINISH WORK. NO CHANGES TO USE, OCCUPANCY OR EGRESS. NO INCREASE TO ROOM COUNT.**
Permit Description:	**EQUIPMENT WORK**
Work Class:	A2 - ALTERATION TYPE 2
Proposed Use:	OTHER CONSTRUCTION EQUIPMENT
Permit Number:	120258238-01-EW-OT
Status:	ISSUED
Valuation:	$0.00
Contractor Company:	
Contractor Name:	JACOB BUKSBAUM

ADJOINING PROPERTY FINDINGS

Date:	**11/28/2007**
Permit Type:	**PL**
Description:	**PLUMBING - ALTERATION TYPE 2** **Renovation of apartment #61 at 6th floor. Partition changes, related plumbing and finish work. No change to use, occupancy or egress. No increase to room count.**
Permit Description:	**PLUMBING**
Work Class:	A2 - ALTERATION TYPE 2
Proposed Use:	
Permit Number:	104908744-01-PL
Status:	ISSUED
Valuation:	$0.00
Contractor Company:	
Contractor Name:	ANTHONY SANSEVERINO

Date:	**10/12/2007**
Permit Type:	**EW**
Description:	**ALTERATION TYPE 2 - GC** **Renovation of apartment #61 at 6th floor. Partition changes, related plumbing and finish work. No change to use, occupancy or egress. No increase to room count.**
Permit Description:	**EQUIPMENT WORK**
Work Class:	A2 - ALTERATION TYPE 2
Proposed Use:	OTHER CONSTRUCTION EQUIPMENT
Permit Number:	104908744-01-EW-OT
Status:	ISSUED
Valuation:	$0.00
Contractor Company:	
Contractor Name:	JACOB BUKSBAUM

ADJOINING PROPERTY FINDINGS

Date:	**10/5/2007**
Permit Type:	**EW**
Description:	**ALTERATION TYPE 2 - MECH/HVAC** **Mechanical ventilation changes in conjunction with renovation of apartment Penthouse B. No change to use, occupancy or egress.**
Permit Description:	**EQUIPMENT WORK**
Work Class:	A2 - ALTERATION TYPE 2
Proposed Use:	MECHANICAL/HVAC
Permit Number:	104834618-02-EW-MH
Status:	ISSUED
Valuation:	$0.00
Contractor Company:	
Contractor Name:	JACOB BUKSBAUM

Date:	**10/3/2007**
Permit Type:	**EW**
Description:	**ALTERATION TYPE 2 - GC** **Renovation of apartment Penthouse-B at 8th Floor. Changes to plumbing fixtures and finishes. Minor partition changes. No change to use, occupancy or egress. No change to room count.**
Permit Description:	**EQUIPMENT WORK**
Work Class:	A2 - ALTERATION TYPE 2
Proposed Use:	OTHER CONSTRUCTION EQUIPMENT
Permit Number:	104834618-01-EW-OT
Status:	ISSUED
Valuation:	$0.00
Contractor Company:	
Contractor Name:	JACOB BUKSBAUM

ADJOINING PROPERTY FINDINGS

Date:	**8/10/2007**
Permit Type:	**PL**
Description:	**PLUMBING - ALTERATION TYPE 2** **Renovation of apartment Penthouse-B at 8th Floor. Changes to plumbing fixtures and finishes. Minor partition changes. No change to use, occupancy or egress. No change to room count.**
Permit Description:	**PLUMBING**
Work Class:	A2 - ALTERATION TYPE 2
Proposed Use:	
Permit Number:	104834618-01-PL
Status:	ISSUED
Valuation:	$0.00
Contractor Company:	
Contractor Name:	ANTHONY SANSEVERINO

Date:	**3/28/2007**
Permit Type:	**PL**
Description:	**PLUMBING - ALTERATION TYPE 2** **New sprinkler/standpipe system. No change of use, egress or occupancy. In conjunction with sprinkler/standpipe filing at 306 West 97th Street.**
Permit Description:	**PLUMBING**
Work Class:	A2 - ALTERATION TYPE 2
Proposed Use:	
Permit Number:	104039087-01-PL
Status:	ISSUED
Valuation:	$0.00
Contractor Company:	
Contractor Name:	PAUL FOLEY

ADJOINING PROPERTY FINDINGS

Date:	**2/22/2007**
Permit Type:	**PL**
Description:	**PLUMBING - ALTERATION TYPE 2** **PARTITION DEMOLITION AND CONSTRUCTION, RELATED PLUMBING WORK, NO INCREASE IN** **ROOM COUNT, NO CHANGE TO USE EGRESS OR OCCUPANCY.**
Permit Description:	**PLUMBING**
Work Class:	A2 - ALTERATION TYPE 2
Proposed Use:	
Permit Number:	104527335-01-PL
Status:	ISSUED
Valuation:	$0.00
Contractor Company:	
Contractor Name:	ANTHONY SANSEVERINO

Date:	**12/13/2006**
Permit Type:	**PL**
Description:	**PLUMBING - ALTERATION TYPE 1** **Related mechanical and plumbing work.**
Permit Description:	**PLUMBING**
Work Class:	A1 - ALTERATION TYPE 1
Proposed Use:	
Permit Number:	104039416-03-PL
Status:	ISSUED
Valuation:	$0.00
Contractor Company:	
Contractor Name:	EVANGELOS ZIKOPOULOUS

ADJOINING PROPERTY FINDINGS

Date:	**11/6/2006**
Permit Type:	**EW**
Description:	**ALTERATION TYPE 2 - GEN.CONSTRUCTN. PARTITION DEMOLITION AND CONSTRUCTION, RELATED PLUMBING WORK, NO INCREASE IN ROOM COUNT, NO CHANGE TO USE EGRESS OR OCCUPANCY.**
Permit Description:	**EQUIPMENT WORK**
Work Class:	A2 - ALTERATION TYPE 2
Proposed Use:	OTHER CONSTRUCTION EQUIPMENT
Permit Number:	104527335-01-EW-OT
Status:	ISSUED
Valuation:	$0.00
Contractor Company:	
Contractor Name:	JACOB BUKSBAUM

Date:	**6/26/2006**
Permit Type:	**ELECTRICAL**
Description:	
Permit Description:	
Work Class:	
Proposed Use:	
Permit Number:	Z108855
Status:	COMPLETED
Valuation:	$0.00
Contractor Company:	
Contractor Name:	SIGMA ELECTRIC INC. MICHAEL GREEN, SIGMA ELECTRIC INC. PETROS KALEMKERIDIS

ADJOINING PROPERTY FINDINGS

Date:	**3/29/2006**
Permit Type:	**EW**
Description:	**ALTERATION TYPE 2 - METAL CHIMNEY** **REPLACE METAL CHIMNEY. NO CHANGE IN EGRESS, OCCUPANCY OR USE UNDER THIS** **APPLICATION.**
Permit Description:	**EQUIPMENT WORK**
Work Class:	A2 - ALTERATION TYPE 2
Proposed Use:	OTHER CONSTRUCTION EQUIPMENT
Permit Number:	104383267-01-EW-OT
Status:	ISSUED
Valuation:	$0.00
Contractor Company:	
Contractor Name:	MICHAEL BENDJOUYA

Date:	**3/17/2006**
Permit Type:	**ELECTRICAL**
Description:	
Permit Description:	
Work Class:	
Proposed Use:	
Permit Number:	Z107601
Status:	CLOSED/CANCELLED
Valuation:	$0.00
Contractor Company:	
Contractor Name:	R & L SYSTEMS, INC. FRANK RAPPO, R & L SYSTEMS, INC. KARL GRIFFITH

ADJOINING PROPERTY FINDINGS

Date:	**9/9/2005**
Permit Type:	**EW**
Description:	**ALTERATION TYPE 2 - STANDPIPE** **New sprinkler/standpipe system. No change of use, egress or occupancy. In conjunction with sprinkler/standpipe filing at 306 West 97th Street.**
Permit Description:	**EQUIPMENT WORK**
Work Class:	A2 - ALTERATION TYPE 2
Proposed Use:	STAND PIPE
Permit Number:	104039087-01-EW-SD
Status:	ISSUED
Valuation:	$0.00
Contractor Company:	
Contractor Name:	IVAN PESANTE

Date:	**9/9/2005**
Permit Type:	**EW**
Description:	**ALTERATION TYPE 2 - SPRINKLER** **New sprinkler/standpipe system. No change of use, egress or occupancy. In conjunction with sprinkler/standpipe filing at 306 West 97th Street.**
Permit Description:	**EQUIPMENT WORK**
Work Class:	A2 - ALTERATION TYPE 2
Proposed Use:	SPRINKLER
Permit Number:	104039087-01-EW-SP
Status:	ISSUED
Valuation:	$0.00
Contractor Company:	
Contractor Name:	IVAN PESANTE

ADJOINING PROPERTY FINDINGS

Date:	**8/3/2005**
Permit Type:	**ELECTRICAL**
Description:	
Permit Description:	
Work Class:	
Proposed Use:	
Permit Number:	Z105529
Status:	COMPLETED
Valuation:	$0.00
Contractor Company:	
Contractor Name:	SIGMA ELECTRIC INC. MICHAEL GREEN, SIGMA ELECTRIC INC. PETROS KALEMKERIDIS

Date:	**6/10/2005**
Permit Type:	**AL**
Description:	**ALTERATION TYPE 1 -** **New 8th floor addition, class 1B non-combustible, new elevator shaft as per plans. Additional Sq. Ft.: 4,208. In conjunction with filing for 8th fl. addition at 306 West 97th Street. New fire escape, new elevator. Remove existing elevator.**
Permit Description:	**ALTERATION**
Work Class:	A1 - ALTERATION TYPE 1
Proposed Use:	
Permit Number:	104039416-01-AL
Status:	ISSUED
Valuation:	$0.00
Contractor Company:	
Contractor Name:	HELEN GIALAS

ADJOINING PROPERTY FINDINGS

Date: **10/11/2004**
Permit Type: **ELECTRICAL**
Description:

Permit Description:
Work Class:
Proposed Use:
Permit Number: Z105030
Status: COMPLETED
Valuation: $0.00
Contractor Company:
Contractor Name: CRUZ ELECTRIC CORP. GEORGE CRUZ

Date: **11/24/1999**
Permit Type: **EQ**
Description: **ALTERATION TYPE 3 - CONSTRUCTION EQUIPMENT - SIDEWALK-SHED INSTALLATION OF A HEAVY DUTY SHED 65' DURING FACADE REPAIR. SHED TO COMPLY WITH LL33/91. NO CHANGE IN USE, EGRESS OR OCCUPANCY.**

Permit Description: **CONSTRUCTION EQUIPMENT**
Work Class: A3 - ALTERATION TYPE 3
Proposed Use: SIDEWALK SHED
Permit Number: 102679996-01-EQ-SH
Status: ISSUED
Valuation: $0.00
Contractor Company:
Contractor Name: CONSTANTIAN ZAHARIA

Date: **12/28/1998**
Permit Type: **ELECTRICAL**
Description:

Permit Description:
Work Class:
Proposed Use:
Permit Number: Z077522
Status: COMPLETED
Valuation: $0.00
Contractor Company:
Contractor Name: IRWIN ELECTR'L CONTR'S, I IRWIN GELLIS

ADJOINING PROPERTY FINDINGS

Date:	**12/2/1998**
Permit Type:	**EW**
Description:	
Permit Description:	**EQUIPMENT WORK**
Work Class:	
Proposed Use:	FUEL BURNING
Permit Number:	102186554-01-EW-FB
Status:	
Valuation:	$0.00
Contractor Company:	
Contractor Name:	

Date:	**12/2/1998**
Permit Type:	**EW**
Description:	**ALTERATION TYPE 2 - FUEL STORAGE** **REPLACE OIL BURNER ON EXISTING BOILER,CH ANGE GRADE OF FUEL OIL FROM #6** **#4,REMOVE OIL PREHEATER AND INSTALL ANTI SYPHON VALVE IN FUEL OIL SUPPLY LINE.NO** **CHANGE IN EGRESS,OCCUPANCY OR USE UNDER THIS APPLICATION.**
Permit Description:	**EQUIPMENT WORK**
Work Class:	A2 - ALTERATION TYPE 2
Proposed Use:	FUEL STORAGE
Permit Number:	102186554-01-EW-FS
Status:	ISSUED
Valuation:	$0.00
Contractor Company:	
Contractor Name:	JEFFEREY SOLOMON

Date:	**12/2/1998**
Permit Type:	**EW**
Description:	**ALTERATION TYPE 2 - G.C.** **REPLACE OIL BURNER ON EXISTING BOILER,CH ANGE GRADE OF FUEL OIL FROM #6** **#4,REMOVE OIL PREHEATER AND INSTALL ANTI SYPHON VALVE IN FUEL OIL SUPPLY LINE.NO** **CHANGE IN EGRESS,OCCUPANCY OR USE UNDER THIS APPLICATION.**
Permit Description:	**EQUIPMENT WORK**
Work Class:	A2 - ALTERATION TYPE 2
Proposed Use:	OTHER CONSTRUCTION EQUIPMENT
Permit Number:	102186554-01-EW-OT
Status:	ISSUED
Valuation:	$0.00
Contractor Company:	
Contractor Name:	JEFFEREY SOLOMON

311 W 97TH ST

Date:	**9/15/2017**
Permit Type:	**PL**
Description:	**PLUMBING - ALTERATION TYPE 2** **INTERIOR RENOVATION OF APARTMENT 5N. NO CHANGE IN USE, EGRESS OR OCCUPANCY.**
Permit Description:	**PLUMBING**
Work Class:	A2 - ALTERATION TYPE 2
Proposed Use:	
Permit Number:	123303120-01-PL
Status:	ISSUED
Valuation:	$0.00
Contractor Company:	
Contractor Name:	DAVID L LEO

ADJOINING PROPERTY FINDINGS

Date:	**7/31/2017**
Permit Type:	**EW**
Description:	**ALTERATION TYPE 2 - GEN. CONSTR.** **INTERIOR RENOVATION OF APARTMENT 5N. NO CHANGE IN USE, EGRESS OR OCCUPANCY.**
Permit Description:	**EQUIPMENT WORK**
Work Class:	A2 - ALTERATION TYPE 2
Proposed Use:	OTHER CONSTRUCTION EQUIPMENT
Permit Number:	123303120-01-EW-OT
Status:	ISSUED
Valuation:	$0.00
Contractor Company:	
Contractor Name:	ZOUBIR OUARTI

Date:	**9/25/2014**
Permit Type:	**PL**
Description:	**PLUMBING - ALTERATION TYPE 2** **INTERIOR RENOVATION WORK TO INCLUDE THE REMOVAL AND INSTALLATION OF PARTITIONS,** **DOORS AND FINISHES AND THE REMOVAL AND INSTALLATION OF PLUMBING FIXTURES ON THE** **6TH FLOOR AS PER PLANS FILED. NO CHANGE TO USE, EGRESS OR OCCUPANCY.**
Permit Description:	**PLUMBING**
Work Class:	A2 - ALTERATION TYPE 2
Proposed Use:	
Permit Number:	122118270-01-PL
Status:	ISSUED
Valuation:	$0.00
Contractor Company:	
Contractor Name:	SIMON HUNG

ADJOINING PROPERTY FINDINGS

Date:	**9/2/2014**
Permit Type:	**EW**
Description:	**ALTERATION TYPE 2 - GEN. CONSTR. INTERIOR RENOVATION WORK TO INCLUDE THE REMOVAL AND INSTALLATION OF PARTITIONS, DOORS AND FINISHES AND THE REMOVAL AND INSTALLATION OF PLUMBING FIXTURES ON THE 6TH FLOOR AS PER PLANS FILED. NO CHANGE TO USE, EGRESS OR OCCUPANCY.**
Permit Description:	**EQUIPMENT WORK**
Work Class:	A2 - ALTERATION TYPE 2
Proposed Use:	OTHER CONSTRUCTION EQUIPMENT
Permit Number:	122118270-01-EW-OT
Status:	ISSUED
Valuation:	$0.00
Contractor Company:	
Contractor Name:	JIAN CHEN

Date:	**8/16/2012**
Permit Type:	**EW**
Description:	**ALTERATION TYPE 2 - CONSTR FACADE REPAIR - BRICK REBUILDING & REPOINTING**
Permit Description:	**EQUIPMENT WORK**
Work Class:	A2 - ALTERATION TYPE 2
Proposed Use:	OTHER CONSTRUCTION EQUIPMENT
Permit Number:	121015070-01-EW-OT
Status:	ISSUED
Valuation:	$0.00
Contractor Company:	
Contractor Name:	FRANK MALHAS

ADJOINING PROPERTY FINDINGS

Date:	**8/31/2011**
Permit Type:	**PL**
Description:	**PLUMBING - ALTERATION TYPE 2** **NEW PARTITIONS FINISHES AND RELATED PLUMBING WORK. NO CHANGE OF USE EGRESS OR** **OCCUPANCY.**

Permit Description:	**PLUMBING**
Work Class:	A2 - ALTERATION TYPE 2
Proposed Use:	
Permit Number:	120755389-01-PL
Status:	ISSUED
Valuation:	$0.00
Contractor Company:	
Contractor Name:	EDWARD J SWEENEY

Date:	**8/18/2011**
Permit Type:	
Description:	

Permit Description:	**ELECTRICAL**
Work Class:	
Proposed Use:	
Permit Number:	Z131556
Status:	COMPLETED
Valuation:	$0.00
Contractor Company:	
Contractor Name:	TAFT ELECTRIC CO. INC. JOSEPH TUZZOLO

ADJOINING PROPERTY FINDINGS

Date:	**8/10/2011**
Permit Type:	**EW**
Description:	**ALTERATION TYPE 2 - GEN. CONSTR** **NEW PARTITIONS FINISHES AND RELATED PLUMBING WORK. NO CHANGE OF USE EGRESS OR** **OCCUPANCY.**
Permit Description:	**EQUIPMENT WORK**
Work Class:	A2 - ALTERATION TYPE 2
Proposed Use:	OTHER CONSTRUCTION EQUIPMENT
Permit Number:	120755389-01-EW-OT
Status:	ISSUED
Valuation:	$0.00
Contractor Company:	
Contractor Name:	PAVOL ADAM

Date:	**11/19/2007**
Permit Type:	**EW**
Description:	**ALTERATION TYPE 2 - GC** **NO CHANGE IN USE, EGRESS OR OCCUPANCYREMOVE AND REPLACE THE EXISTING** **KITCHEN AND BATHROOM. ADD ANADDITIONAL BATHROOM**
Permit Description:	**EQUIPMENT WORK**
Work Class:	A2 - ALTERATION TYPE 2
Proposed Use:	OTHER CONSTRUCTION EQUIPMENT
Permit Number:	110004708-01-EW-OT
Status:	ISSUED
Valuation:	$0.00
Contractor Company:	
Contractor Name:	MILTON GARAY

ADJOINING PROPERTY FINDINGS

Date:	**10/30/2007**
Permit Type:	**EW**
Description:	**ALTERATION TYPE 2 - GC** **NO CHANGE INUSE EGRESS OR OCCUPANCY. REMOVE DUMBWAITER AND INSTALL FIRE** **RATED FLOOR AND CEILING**
Permit Description:	**EQUIPMENT WORK**
Work Class:	A2 - ALTERATION TYPE 2
Proposed Use:	OTHER CONSTRUCTION EQUIPMENT
Permit Number:	110004717-01-EW-OT
Status:	ISSUED
Valuation:	$0.00
Contractor Company:	
Contractor Name:	DARIA WHITE

Date:	**11/12/2002**
Permit Type:	**PL**
Description:	**PLUMBING - ALTERATION TYPE 2** **INTERIOR RENOVATION TO EXISTING APARTMENT 6W ON THE 6TH FLOOR, CONSTRUCT NEW** **INTERIOR PARTITIONS, REPLACE PLUMBING FIXTURES, ALL AS PER PLAN, NO CHANGE IN** **USE EGRESS OR OCCUPANCY.**
Permit Description:	**PLUMBING**
Work Class:	A2 - ALTERATION TYPE 2
Proposed Use:	
Permit Number:	103219866-01-PL
Status:	ISSUED
Valuation:	$0.00
Contractor Company:	
Contractor Name:	EDWARD MATULA

ADJOINING PROPERTY FINDINGS

Date:	**8/19/2002**
Permit Type:	**EW**
Description:	**ALTERATION TYPE 2 - GEN.CONSTRUCTN. INTERIOR RENOVATION TO EXISTING APARTMENT 6W ON THE 6TH FLOOR, CONSTRUCT NEW INTERIOR PARTITIONS, REPLACE PLUMBING FIXTURES, ALL AS PER PLAN, NO CHANGE IN USE EGRESS OR OCCUPANCY.**
Permit Description:	**EQUIPMENT WORK**
Work Class:	A2 - ALTERATION TYPE 2
Proposed Use:	OTHER CONSTRUCTION EQUIPMENT
Permit Number:	103219866-01-EW-OT
Status:	ISSUED
Valuation:	$0.00
Contractor Company:	
Contractor Name:	HECTOR RODRIGUEZ

Date:	**4/12/2002**
Permit Type:	**ELECTRICAL**
Description:	
Permit Description:	
Work Class:	
Proposed Use:	
Permit Number:	Z091091
Status:	AWAITING INSPECTION REQUEST
Valuation:	$0.00
Contractor Company:	
Contractor Name:	RAPTOR ELEC'L CONSTR. COR WILLIAM DECKERT

ADJOINING PROPERTY FINDINGS

Date:	**2/26/2001**
Permit Type:	**EW**
Description:	**ALTERATION TYPE 2 - GC** **INSTALLATION OF STEEL FRAMING AND FIREPR OFFING DUMBWAITER FLOOR PUTTING** **2X6 CROSS BEAM IN CEILING AND COVER WITH NEW SURFACE INSTALL NEW SUB FLOOR** **AS PER DRAWINGS HEREWITH NO CHANGE IN USE EGRESS OR OCCUPANCY**
Permit Description:	**EQUIPMENT WORK**
Work Class:	A2 - ALTERATION TYPE 2
Proposed Use:	OTHER CONSTRUCTION EQUIPMENT
Permit Number:	102952048-01-EW-OT
Status:	ISSUED
Valuation:	$0.00
Contractor Company:	
Contractor Name:	PAUL OVERBY

Date:	**11/28/2000**
Permit Type:	**PL**
Description:	**PLUMBING - ALTERATION TYPE 2** **Renovation of apartment 2W including interior partitions. Renovation of kitchen and bathroom. No change in use, occupancy or egress.**
Permit Description:	**PLUMBING**
Work Class:	A2 - ALTERATION TYPE 2
Proposed Use:	
Permit Number:	102777728-01-PL
Status:	ISSUED
Valuation:	$0.00
Contractor Company:	
Contractor Name:	ZBIGNIEW WANIELISTA

ADJOINING PROPERTY FINDINGS

Date:	**11/28/2000**
Permit Type:	**PL**
Description:	**PLUMBING - ALTERATION TYPE 2** **INSTALLATION OF PARTITIONS AND PLUMBING FIXTURES AS PER PLANS FILED HEREWITH.** **NO CHANGE IN USE, EGRESS OR OCCUPANCY.**
Permit Description:	**PLUMBING**
Work Class:	A2 - ALTERATION TYPE 2
Proposed Use:	
Permit Number:	102796896-01-PL
Status:	ISSUED
Valuation:	$0.00
Contractor Company:	
Contractor Name:	BRAYAN KAPLAN

Date:	**11/16/2000**
Permit Type:	**EW**
Description:	**ALTERATION TYPE 2 - ARCHITECTURAL** **INSTALLATION OF PARTITIONS AND PLUMBING FIXTURES AS PER PLANS FILED HEREWITH.** **NO CHANGE IN USE, EGRESS OR OCCUPANCY.**
Permit Description:	**EQUIPMENT WORK**
Work Class:	A2 - ALTERATION TYPE 2
Proposed Use:	OTHER CONSTRUCTION EQUIPMENT
Permit Number:	102796896-01-EW-OT
Status:	ISSUED
Valuation:	$0.00
Contractor Company:	
Contractor Name:	KRZUSZTOF ZOPOTH

ADJOINING PROPERTY FINDINGS

Date:	**11/9/2000**
Permit Type:	**EW**
Description:	**ALTERATION TYPE 2 - INTERIOR DEMO** **REMOVAL OF NON LOAD BEARING PARTITIONS A ND PLUMBING AS PER PLANS FILED** **NO CHANGE IN USE, EGRESS OR OCCUPANCY. IN CONJUCTION WITH APPLICATION** **#102796896**

Permit Description:	**EQUIPMENT WORK**
Work Class:	A2 - ALTERATION TYPE 2
Proposed Use:	OTHER CONSTRUCTION EQUIPMENT
Permit Number:	102791846-01-EW-OT
Status:	ISSUED
Valuation:	$0.00
Contractor Company:	
Contractor Name:	KRZYSZTOF ZOPOTH

Date:	**10/16/2000**
Permit Type:	**EW**
Description:	**ALTERATION TYPE 2 - GEN.CONSTRUCTN.** **Renovation of apartment 2W including interior partitions. Renovation of kitchen and bathroom. No change in use, occupancy or egress.**

Permit Description:	**EQUIPMENT WORK**
Work Class:	A2 - ALTERATION TYPE 2
Proposed Use:	OTHER CONSTRUCTION EQUIPMENT
Permit Number:	102777728-01-EW-OT
Status:	ISSUED
Valuation:	$0.00
Contractor Company:	
Contractor Name:	MAREK SOKOLNICKI

ADJOINING PROPERTY FINDINGS

Date:	**7/10/2000**
Permit Type:	**EW**
Description:	**ALTERATION TYPE 2 - G.C. INSTALLATION OF STEEL FRAMING AND FIRE- PROOFING DUMBWAITER CEILING PUTTING 2X6 CROSS BEAM IN FLOORING AND COVERING WITH NEW SUBFLOORING INSTALLA- TION NEW PANTRY CLOSET IN DINING ROOM AS PER DRAWINGS FILED HEREWITH NO CHANGE IN USE, EGRESS, OR OCCUPANCY.**
Permit Description:	**EQUIPMENT WORK**
Work Class:	A2 - ALTERATION TYPE 2
Proposed Use:	OTHER CONSTRUCTION EQUIPMENT
Permit Number:	102719104-01-EW-OT
Status:	ISSUED
Valuation:	$0.00
Contractor Company:	
Contractor Name:	JAMIE KUSHNER

Date:	**5/13/1997**
Permit Type:	**ELECTRICAL**
Description:	
Permit Description:	
Work Class:	
Proposed Use:	
Permit Number:	Z070286
Status:	CLOSED/CANCELLED
Valuation:	$0.00
Contractor Company:	
Contractor Name:	E. FITZGERALD ELEC CO INC EUGENE FITZGERALD, E. FITZGERALD ELEC CO INC PAUL DALY

ADJOINING PROPERTY FINDINGS

Date:	**5/1/1997**
Permit Type:	**EQ**
Description:	**ALTERATION TYPE 3 - CONSTRUCTION EQUIPMENT - SIDEWALK-SHED INSTALLATION OF SHED 25' DURING FACADE REPAIR. NO CHANGE IN USE, EGRESS OR OCCUPANCY. SHED TO COMPLY WITH LL33/91.**
Permit Description:	**CONSTRUCTION EQUIPMENT**
Work Class:	A3 - ALTERATION TYPE 3
Proposed Use:	SIDEWALK SHED
Permit Number:	101566529-01-EQ-SH
Status:	ISSUED
Valuation:	$0.00
Contractor Company:	
Contractor Name:	PETER O'FARRELL

Date:	**4/2/1997**
Permit Type:	**EW**
Description:	**ALTERATION TYPE 2 - GEN.CONSTRUCTN. INSTALL NEW EXIT CONVINENT DOOR. AND REL OCATE PARTITION AT FIRST FLOOR LL AS PER PLAN NO CHANGE IN USE IN EGRESS OR OCCUPANCY.**
Permit Description:	**EQUIPMENT WORK**
Work Class:	A2 - ALTERATION TYPE 2
Proposed Use:	OTHER CONSTRUCTION EQUIPMENT
Permit Number:	101412106-01-EW-OT
Status:	ISSUED
Valuation:	$0.00
Contractor Company:	
Contractor Name:	YORAM FINKLESTEIN

ADJOINING PROPERTY FINDINGS

Date: **3/25/1997**
Permit Type: **ELECTRICAL**
Description:

Permit Description:
Work Class:
Proposed Use:
Permit Number: Z069647
Status: CLOSED/CANCELLED
Valuation: $0.00
Contractor Company:
Contractor Name: GANECO ELECTRIC CORP. WARREN GANNES

Date: **2/15/1997**
Permit Type: **ELECTRICAL**
Description:

Permit Description:
Work Class:
Proposed Use:
Permit Number: Z069217
Status: CLOSED/CANCELLED
Valuation: $0.00
Contractor Company:
Contractor Name: GANECO ELECTRIC CORP. WARREN GANNES

ADJOINING PROPERTY FINDINGS

Date:	**6/9/1995**
Permit Type:	**PL**
Description:	**PLUMBING - ALTERATION TYPE 2** **INSTALL NEW PLUMBING FIXTURES IN PREVIOU SLY EXISTING BATHROOM, INSTALL** **EW PARTITIONS IN BSMT. RECREATION ROOM. NO CHANGE TO USE, OCCUPANCY OR EGRESS.**
Permit Description:	**PLUMBING**
Work Class:	A2 - ALTERATION TYPE 2
Proposed Use:	
Permit Number:	100835713-01-PL
Status:	ISSUED
Valuation:	$0.00
Contractor Company:	
Contractor Name:	JOSEPH C HARRIS

Date:	**5/31/1995**
Permit Type:	**EW**
Description:	**ALTERATION TYPE 2 - PARTITIONS** **INSTALL NEW PLUMBING FIXTURES IN PREVIOU SLY EXISTING BATHROOM, INSTALL** **EW PARTITIONS IN BSMT. RECREATION ROOM. NO CHANGE TO USE, OCCUPANCY OR EGRESS.**
Permit Description:	**EQUIPMENT WORK**
Work Class:	A2 - ALTERATION TYPE 2
Proposed Use:	OTHER CONSTRUCTION EQUIPMENT
Permit Number:	100835713-01-EW-OT
Status:	ISSUED
Valuation:	$0.00
Contractor Company:	
Contractor Name:	JOAN MITCHELL

ADJOINING PROPERTY FINDINGS

Date: **11/28/1994**
Permit Type: **EW**
Description: **ALTERATION TYPE 2 - G.C.**
PARTIAL DEMOLITION, NEW PARTITIONS.

Permit Description: **EQUIPMENT WORK**
Work Class: A2 - ALTERATION TYPE 2
Proposed Use: OTHER CONSTRUCTION EQUIPMENT
Permit Number: 100895426-01-EW-OT
Status: ISSUED
Valuation: $0.00
Contractor Company:
Contractor Name: HECTOR RODRIGUEZ

Date: **10/1/1993**
Permit Type: **ELECTRICAL**
Description:

Permit Description:
Work Class:
Proposed Use:
Permit Number: Z054369
Status: NO ACCESS
Valuation: $0.00
Contractor Company:
Contractor Name: AVELLINO ELEC'L CONTR INC LOUIS AVELLINO

Date: **8/30/1993**
Permit Type: **ELECTRICAL**
Description:

Permit Description:
Work Class:
Proposed Use:
Permit Number: Z053572
Status: COMPLETED
Valuation: $0.00
Contractor Company:
Contractor Name: ALCO ELEC. CO., INC. HENRY MOSES, ALCO ELEC. CO., INC. ROBERT MOSES

ADJOINING PROPERTY FINDINGS

Date:	**9/21/1987**
Permit Type:	**ELECTRICAL**
Description:	
Permit Description:	
Work Class:	
Proposed Use:	
Permit Number:	Z013739
Status:	COMPLETED
Valuation:	$0.00
Contractor Company:	
Contractor Name:	STEINMETZ ELEC. INC. M STEINMETZ

312 W 97TH ST

Date:	**3/26/2010**
Permit Type:	**EQ**
Description:	**ALTERATION TYPE 3 - CONSTRUCTION EQUIPMENT - SIDEWALK-SHED ERECT A TOTAL OF 40 LINEAR FEET BY 12 FEET APPROXIMATE HIGH HEAVY DUTY SIDEWALK SHED,PER DRAWINGS, RATED FOR 300 LBS PER SQUARE FOOT. INSTALLATION SHALL COMPLY WITH BSA-351-74-SM, LL-33/91, CHAPTER 33, SECTION 3307 OF 2008 NYC BUILDING CODE AND TPP #9/99. NO CHANGE IN EGRESS, OCCUPANCY OR USE ASSOCIATED WITH THIS PERMIT.**
Permit Description:	**CONSTRUCTION EQUIPMENT**
Work Class:	A3 - ALTERATION TYPE 3
Proposed Use:	SIDEWALK SHED
Permit Number:	120230623-01-EQ-SH
Status:	ISSUED
Valuation:	$0.00
Contractor Company:	
Contractor Name:	BRADLEY LEWART

ADJOINING PROPERTY FINDINGS

Date:	**12/21/2009**
Permit Type:	**ELECTRICAL**
Description:	
Permit Description:	
Work Class:	
Proposed Use:	
Permit Number:	Z124308
Status:	AWAITING INSPECTION REQUEST
Valuation:	$0.00
Contractor Company:	
Contractor Name:	BOROWIDE ELECT'L CONTR'S GREGORY PAPANTONIOU

Date:	**1/4/2006**
Permit Type:	**EQ**
Description:	**ALTERATION TYPE 3 - CONSTRUCTION EQUIPMENT - SIDEWALK-SHED INSTALL HEAVY DUTY SIDEWALK SHED 62 FT LONG AT 312 WEST 97 STREET. - DURING REMEDIAL REPAIRS. WORK TO COMPLY WITH LL33/91. LL33/91. NO CHANGE IN OCCUPANCY USE OR EGRESS FILED ON THIS APPLICATION.**
Permit Description:	**CONSTRUCTION EQUIPMENT**
Work Class:	A3 - ALTERATION TYPE 3
Proposed Use:	SIDEWALK SHED
Permit Number:	104165092-01-EQ-SH
Status:	ISSUED
Valuation:	$0.00
Contractor Company:	
Contractor Name:	DOWNES CHRISTOPHER

ADJOINING PROPERTY FINDINGS

316 W 97TH ST

Date:	**8/18/2004**
Permit Type:	**PL**
Description:	**PLUMBING - ALTERATION TYPE 2** **It is proposed to remove and install interior partitions, replace water, waste a nd gas piping and install new bathroom as shown on plans. No change in use, egre ss or occupancy.**
Permit Description:	**PLUMBING**
Work Class:	A2 - ALTERATION TYPE 2
Proposed Use:	
Permit Number:	103207851-01-PL
Status:	REISSUED, ISSUED
Valuation:	$0.00
Contractor Company:	
Contractor Name:	THEORDORE WAGNER

Date:	**1/31/2003**
Permit Type:	**EW**
Description:	**ALTERATION TYPE 2 - MECH/HVAC** **It is proposed to remove and install interior partitions, replace water, waste a nd gas piping and install new bathroom as shown on plans. No change in use, egre ss or occupancy.**
Permit Description:	**EQUIPMENT WORK**
Work Class:	A2 - ALTERATION TYPE 2
Proposed Use:	MECHANICAL/HVAC
Permit Number:	103207851-01-EW-MH
Status:	ISSUED
Valuation:	$0.00
Contractor Company:	
Contractor Name:	JOEL SHAFRON

ADJOINING PROPERTY FINDINGS

Date:	**1/31/2003**
Permit Type:	**EW**
Description:	**ALTERATION TYPE 2 - CONST.** **It is proposed to remove and install interior partitions, replace water, waste a nd gas piping and install new bathroom as shown on plans. No change in use, egre ss or occupancy.**
Permit Description:	**EQUIPMENT WORK**
Work Class:	A2 - ALTERATION TYPE 2
Proposed Use:	OTHER CONSTRUCTION EQUIPMENT
Permit Number:	103207851-01-EW-OT
Status:	ISSUED
Valuation:	$0.00
Contractor Company:	
Contractor Name:	JOEL SHAFRON

Date:	**7/15/2002**
Permit Type:	**ELECTRICAL**
Description:	
Permit Description:	
Work Class:	
Proposed Use:	
Permit Number:	Z093420
Status:	AWAITING INSPECTION REQUEST
Valuation:	$0.00
Contractor Company:	
Contractor Name:	FRIED ELECTRIC CO. SIGMOND FRIED

ADJOINING PROPERTY FINDINGS

Date:	**1/18/2001**
Permit Type:	**PL**
Description:	**PLUMBING - ALTERATION TYPE 2** **REPLACE BOILER AND GAS OIL BURNER AND CONNECT TO EXISTING GAS SERVICE.** **NO CHANGE IN EGRESS OCCUPANCY OR USE UNDER THIS APPLICATION.**
Permit Description:	**PLUMBING**
Work Class:	A2 - ALTERATION TYPE 2
Proposed Use:	
Permit Number:	102945039-01-PL
Status:	ISSUED
Valuation:	$0.00
Contractor Company:	
Contractor Name:	ALAN ROSENBERG

Date:	**1/16/2001**
Permit Type:	**EW**
Description:	**ALTERATION TYPE 2 - BOILER** **REPLACE BOILER AND GAS OIL BURNER AND CONNECT TO EXISTING GAS SERVICE.** **NO CHANGE IN EGRESS OCCUPANCY OR USE UNDER THIS APPLICATION.**
Permit Description:	**EQUIPMENT WORK**
Work Class:	A2 - ALTERATION TYPE 2
Proposed Use:	BOILER
Permit Number:	102945039-01-EW-BL
Status:	ISSUED
Valuation:	$0.00
Contractor Company:	
Contractor Name:	IRVING BAUER

ADJOINING PROPERTY FINDINGS

Date: **1/16/2001**
Permit Type: **EW**
Description:

Permit Description: **EQUIPMENT WORK**
Work Class:
Proposed Use: FUEL BURNING
Permit Number: 102945039-01-EW-FB
Status:
Valuation: $0.00
Contractor Company:
Contractor Name:

Date: **1/10/2001**
Permit Type: **ELECTRICAL**
Description:

Permit Description:
Work Class:
Proposed Use:
Permit Number: Z085586
Status: COMPLETED
Valuation: $0.00
Contractor Company:
Contractor Name: GILSTON BROTHERS ELECT'L WAYDE GILSTON

Date: **10/10/2000**
Permit Type: **ELECTRICAL**
Description:

Permit Description:
Work Class:
Proposed Use:
Permit Number: Z084902
Status: AWAITING INSPECTION REQUEST
Valuation: $0.00
Contractor Company:
Contractor Name: FRIED ELECTRIC CO. SIGMOND FRIED

ADJOINING PROPERTY FINDINGS

Date: **8/25/1985**
Permit Type: **ELECTRICAL**
Description:

Permit Description:
Work Class:
Proposed Use:
Permit Number: Z001870
Status: LOCATION PROBLEM
Valuation: $0.00
Contractor Company:
Contractor Name: YAFFIE ELECTRIC CORP. E MOSKOWITZ

Date: **8/22/1985**
Permit Type: **ELECTRICAL**
Description:

Permit Description:
Work Class:
Proposed Use:
Permit Number: 037034
Status: COMPLETED
Valuation: $0.00
Contractor Company:
Contractor Name: YAFFIE ELECTRIC CORP. E MOSKOWITZ

ADJOINING PROPERTY FINDINGS

W 98TH ST

240 W 98TH ST

Date:	**9/7/2017**
Permit Type:	**EW**
Description:	**ALTERATION TYPE 2 - GEN. CONSTR.** **INTERIOR RENOVATION OF APT. 12C AS PER PLANS FILED HEREWITH. NO CHANGE IN USE,** **OCCUPANCY, OR MEANS OF EGRESS.**
Permit Description:	**EQUIPMENT WORK**
Work Class:	A2 - ALTERATION TYPE 2
Proposed Use:	OTHER CONSTRUCTION EQUIPMENT
Permit Number:	140674214-01-EW-OT
Status:	ISSUED
Valuation:	$0.00
Contractor Company:	
Contractor Name:	BILL GORMAN

Date:	**7/24/2017**
Permit Type:	**EW**
Description:	**ALTERATION TYPE 2 - FACADE** **MASONRY FACADE WORK AS PER PLANS. NO CHANGE TO USE, EGRESS, OR OCCUPANCY.**
Permit Description:	**EQUIPMENT WORK**
Work Class:	A2 - ALTERATION TYPE 2
Proposed Use:	OTHER CONSTRUCTION EQUIPMENT
Permit Number:	123330449-01-EW-OT
Status:	ISSUED
Valuation:	$0.00
Contractor Company:	
Contractor Name:	CHRIS YACONO

ADJOINING PROPERTY FINDINGS

Date:	**5/17/2017**
Permit Type:	**PL**
Description:	**PLUMBING - ALTERATION TYPE 2** **RENOVATIONS TO EXISTING UNIT 12M. INCLUDING: LIMITED REMOVAL OF INTERIOR NON** **LOAD-BEARING PARTITIONS, FINISHES, APPLIANCES & PLUMBING FIXTURES. INSTALLATION** **OF NEW FINISHES, APPLIANCES AND PLUMBING FIXTURES. INSTALLATION OF NEW ALUMINUM** **WINDOWS. INSTALLATION OF NEW HVAC DUCTED SYSTEM AND CONDENSER UNIT. NO CHANGE IN** **USE EGRESS OR OCCUPANCY.**
Permit Description:	**PLUMBING**
Work Class:	A2 - ALTERATION TYPE 2
Proposed Use:	
Permit Number:	122801030-01-PL
Status:	ISSUED
Valuation:	$0.00
Contractor Company:	
Contractor Name:	YLLI BANJA

Date:	**3/3/2017**
Permit Type:	**EW**
Description:	**ALTERATION TYPE 2 - GEN. CONSTR.** **STEEL REINFORCEMENT TO EXISTING BEAMS IN THE BASEMENT. NO CHANGE TO USE, EGRESS** **OR OCCUPANCY.**
Permit Description:	**EQUIPMENT WORK**
Work Class:	A2 - ALTERATION TYPE 2
Proposed Use:	OTHER CONSTRUCTION EQUIPMENT
Permit Number:	123001090-01-EW-OT
Status:	ISSUED
Valuation:	$0.00
Contractor Company:	
Contractor Name:	MARIO SCIACCA

ADJOINING PROPERTY FINDINGS

Date:	**2/10/2017**
Permit Type:	**EW**
Description:	**ALTERATION TYPE 2 - MECH/HVAC** **RENOVATIONS TO EXISTING UNIT 12M. INCLUDING: LIMITED REMOVAL OF INTERIOR NON** **LOAD-BEARING PARTITIONS, FINISHES, APPLIANCES & PLUMBING FIXTURES. INSTALLATION** **OF NEW FINISHES, APPLIANCES AND PLUMBING FIXTURES. INSTALLATION OF NEW ALUMINUM** **WINDOWS. INSTALLATION OF NEW HVAC DUCTED SYSTEM AND CONDENSER UNIT. NO CHANGE IN** **USE EGRESS OR OCCUPANCY.**
Permit Description:	**EQUIPMENT WORK**
Work Class:	A2 - ALTERATION TYPE 2
Proposed Use:	MECHANICAL/HVAC
Permit Number:	122801030-01-EW-MH
Status:	ISSUED
Valuation:	$0.00
Contractor Company:	
Contractor Name:	USMAN G BHUTTA

Date:	**2/10/2017**
Permit Type:	**EW**
Description:	**ALTERATION TYPE 2 - GEN. CONSTR.** **RENOVATIONS TO EXISTING UNIT 12M. INCLUDING: LIMITED REMOVAL OF INTERIOR NON** **LOAD-BEARING PARTITIONS, FINISHES, APPLIANCES & PLUMBING FIXTURES. INSTALLATION** **OF NEW FINISHES, APPLIANCES AND PLUMBING FIXTURES. INSTALLATION OF NEW ALUMINUM** **WINDOWS. INSTALLATION OF NEW HVAC DUCTED SYSTEM AND CONDENSER UNIT. NO CHANGE IN** **USE EGRESS OR OCCUPANCY.**
Permit Description:	**EQUIPMENT WORK**
Work Class:	A2 - ALTERATION TYPE 2
Proposed Use:	OTHER CONSTRUCTION EQUIPMENT
Permit Number:	122801030-01-EW-OT
Status:	ISSUED
Valuation:	$0.00
Contractor Company:	
Contractor Name:	USMAN G BHUTTA

ADJOINING PROPERTY FINDINGS

Date:	**1/3/2017**
Permit Type:	**PL**
Description:	**PLUMBING - ALTERATION TYPE 2** **REPLACE (2) EXISTING OIL BURNERS WITH (2)DUEL FUEL BURNERS ON (2) EXISTING** **BOILERS. INSTALLATION OF GAS BOOSTER PUMP. ABANDON ONE OIL TANK . CHANGE OF** **GRADE FUEL FROM #4 TO #2 ON SECOND TANK. NO CHANGE IN USE, EGRESS OR OCCUPANCY.**
Permit Description:	**PLUMBING**
Work Class:	A2 - ALTERATION TYPE 2
Proposed Use:	
Permit Number:	140590643-01-PL
Status:	ISSUED
Valuation:	$0.00
Contractor Company:	
Contractor Name:	LLOYD A JACKSON

Date:	**10/4/2016**
Permit Type:	**EW**
Description:	**ALTERATION TYPE 2 - FACADE** **EXTERIOR FACADE RESTORATION WORK. NO CHANGE IN USE, EGRESS OR OCCUPANCY**
Permit Description:	**EQUIPMENT WORK**
Work Class:	A2 - ALTERATION TYPE 2
Proposed Use:	OTHER CONSTRUCTION EQUIPMENT
Permit Number:	140487177-01-EW-OT
Status:	ISSUED
Valuation:	$0.00
Contractor Company:	
Contractor Name:	MOHAMMAD WALAYAT

ADJOINING PROPERTY FINDINGS

Date:	**8/12/2016**
Permit Type:	**EQ**
Description:	**ALTERATION TYPE 3 - CONSTRUCTION EQUIPMENT - SCAFFOLD INSTALLATION OF PIPE SCAFFOLD AS PER PLANS. ALL WORK SHALL BE ACCORDING TO CHAPTER #33 OF THE 2014 NYC BUILDING CODE. NO CHANGE IN USE, EGRESS OR OCCUPANCY UNDER THIS APPLICATION.**
Permit Description:	**CONSTRUCTION EQUIPMENT**
Work Class:	A3 - ALTERATION TYPE 3
Proposed Use:	SCAFFOLD
Permit Number:	140526713-01-EQ-SF
Status:	ISSUED
Valuation:	$0.00
Contractor Company:	
Contractor Name:	SIMRANPAL SINGH

Date:	**7/6/2016**
Permit Type:	**EW**
Description:	**ALTERATION TYPE 2 - FACADE PARAPET REPAIRS AT PH C/D FACADE RESTORATION WORK. NO CHANGE IN USE, EGRESS OR OCCUPANCY**
Permit Description:	**EQUIPMENT WORK**
Work Class:	A2 - ALTERATION TYPE 2
Proposed Use:	OTHER CONSTRUCTION EQUIPMENT
Permit Number:	140517135-01-EW-OT
Status:	ISSUED
Valuation:	$0.00
Contractor Company:	
Contractor Name:	SONILA MIJA

ADJOINING PROPERTY FINDINGS

Date:	**6/16/2016**
Permit Type:	**ELECTRICAL**
Description:	
Permit Description:	
Work Class:	ACTIVE
Proposed Use:	
Permit Number:	Z155638
Status:	AWAITING INSPECTION REQUEST
Valuation:	$0.00
Contractor Company:	
Contractor Name:	

Date:	**6/7/2016**
Permit Type:	**PL**
Description:	**PLUMBING - ALTERATION TYPE 2** **RENOVATE UNIT 4B ON THE 4TH FLOOR. WORK TO INCLUDE MINOR PARTITION CHANGES,** **REPLACING KITCHEN AND BATH FIXTURES AND A NEW BATHROOM. NO CHANGE TO USE,** **EGRESS OR OCCUPANCY.**
Permit Description:	**PLUMBING**
Work Class:	A2 - ALTERATION TYPE 2
Proposed Use:	
Permit Number:	122726639-01-PL
Status:	ISSUED
Valuation:	$0.00
Contractor Company:	
Contractor Name:	THEODORE J PUNSKOVSKY

ADJOINING PROPERTY FINDINGS

Date:	**6/2/2016**
Permit Type:	**EW**
Description:	**ALTERATION TYPE 2 - GEN. CONSTR. RENOVATE UNIT 4B ON THE 4TH FLOOR. WORK TO INCLUDE MINOR PARTITION CHANGES, REPLACING KITCHEN AND BATH FIXTURES AND A NEW BATHROOM. NO CHANGE TO USE, EGRESS OR OCCUPANCY.**
Permit Description:	**EQUIPMENT WORK**
Work Class:	A2 - ALTERATION TYPE 2
Proposed Use:	OTHER CONSTRUCTION EQUIPMENT
Permit Number:	122726639-01-EW-OT
Status:	ISSUED
Valuation:	$0.00
Contractor Company:	
Contractor Name:	MIKE ZHAO

Date:	**2/23/2016**
Permit Type:	**ELECTRICAL**
Description:	
Permit Description:	
Work Class:	CLOSED
Proposed Use:	
Permit Number:	Z153743
Status:	COMPLETED
Valuation:	$0.00
Contractor Company:	
Contractor Name:	

ADJOINING PROPERTY FINDINGS

Date:	**2/8/2016**
Permit Type:	**PL**
Description:	**PLUMBING - ALTERATION TYPE 2** **RENOVATE APARTMENT 5H ON THE 5TH FLOOR. NO CHANGE TO USE, EGRESS OR OCCUPANCY.**
Permit Description:	**PLUMBING**
Work Class:	A2 - ALTERATION TYPE 2
Proposed Use:	
Permit Number:	122409937-01-PL
Status:	ISSUED
Valuation:	$0.00
Contractor Company:	
Contractor Name:	MITCHELL J MARKOWITZ

Date:	**1/26/2016**
Permit Type:	**EW**
Description:	**ALTERATION TYPE 2 - STRUCTURAL** **STRUCTURAL WORK AS SHOWN ON PLANS FILED HEREWITH TO INCLUDE A NEW OPENING AT PH** **LEVEL TO ACCOMMODATE NEW STAIR BETWEEN PH UNIT C/D AND APT 14B.**
Permit Description:	**EQUIPMENT WORK**
Work Class:	A2 - ALTERATION TYPE 2
Proposed Use:	OTHER CONSTRUCTION EQUIPMENT
Permit Number:	122137375-03-EW-OT
Status:	ISSUED
Valuation:	$0.00
Contractor Company:	
Contractor Name:	LEONARD FUSHA

ADJOINING PROPERTY FINDINGS

Date:	**1/25/2016**
Permit Type:	**EW**
Description:	**ALTERATION TYPE 2 - GEN. CONSTR.** **REMOVAL OF INTERIOR PARTITION WALL. NO CHANGE TO USE, OCCUPANCY, OR EGRESS**
Permit Description:	**EQUIPMENT WORK**
Work Class:	A2 - ALTERATION TYPE 2
Proposed Use:	OTHER CONSTRUCTION EQUIPMENT
Permit Number:	122541749-01-EW-OT
Status:	ISSUED
Valuation:	$0.00
Contractor Company:	
Contractor Name:	AUBREY S FRIEDMAN

Date:	**12/9/2015**
Permit Type:	**ELECTRICAL**
Description:	
Permit Description:	
Work Class:	ACTIVE
Proposed Use:	
Permit Number:	M375763
Status:	ASSIGNED TO INSPECTOR
Valuation:	$0.00
Contractor Company:	
Contractor Name:	

ADJOINING PROPERTY FINDINGS

Date:	**9/11/2015**
Permit Type:	**EW**
Description:	**ALTERATION TYPE 2 - GEN. CONSTR.** **INTERIOR RENOVATION TO INCLUDE DEMO OF EXISTING AND CONSTRUCTION OR NEW** **PARTITIONS AND FINISHES AS SHOWN ON PLANS.**
Permit Description:	**EQUIPMENT WORK**
Work Class:	A2 - ALTERATION TYPE 2
Proposed Use:	OTHER CONSTRUCTION EQUIPMENT
Permit Number:	122398869-01-EW-OT
Status:	ISSUED
Valuation:	$0.00
Contractor Company:	
Contractor Name:	LEONARD FUSHA

Date:	**9/11/2015**
Permit Type:	**EW**
Description:	**ALTERATION TYPE 2 - MECH/HVAC** **MECHANICAL AND PLUMBING WORK AS SHOWN ON PLANS.**
Permit Description:	**EQUIPMENT WORK**
Work Class:	A2 - ALTERATION TYPE 2
Proposed Use:	MECHANICAL/HVAC
Permit Number:	122398869-02-EW-MH
Status:	ISSUED
Valuation:	$0.00
Contractor Company:	
Contractor Name:	LEONARD FUSHA

ADJOINING PROPERTY FINDINGS

Date:	**8/12/2015**
Permit Type:	**ELECTRICAL**
Description:	
Permit Description:	
Work Class:	CLOSED
Proposed Use:	
Permit Number:	Z151118
Status:	COMPLETED
Valuation:	$0.00
Contractor Company:	
Contractor Name:	

Date:	**8/11/2015**
Permit Type:	**PL**
Description:	**PLUMBING - ALTERATION TYPE 2** **MECHANICAL AND PLUMBING WORK AS SHOWN ON PLANS.**
Permit Description:	**PLUMBING**
Work Class:	A2 - ALTERATION TYPE 2
Proposed Use:	
Permit Number:	122398869-02-PL
Status:	ISSUED
Valuation:	$0.00
Contractor Company:	
Contractor Name:	PETER J MICELI

ADJOINING PROPERTY FINDINGS

Date:	**6/4/2015**
Permit Type:	**EQ**
Description:	**ALTERATION TYPE 3 - CONSTRUCTION EQUIPMENT - SCAFFOLD PROPOSED INSTALLATION OF PIPE SCAFFOLD AS PER PLANS. NO CHANGE IN USE, EGRESS OR OCCUPANCY.**
Permit Description:	**CONSTRUCTION EQUIPMENT**
Work Class:	A3 - ALTERATION TYPE 3
Proposed Use:	SCAFFOLD
Permit Number:	122425312-01-EQ-SF
Status:	ISSUED
Valuation:	$0.00
Contractor Company:	
Contractor Name:	CHRISTOPHER DOWNES

Date:	**5/26/2015**
Permit Type:	**EW**
Description:	**ALTERATION TYPE 2 - GEN. CONSTR. RENOVATE APARTMENT 5H ON THE 5TH FLOOR. NO CHANGE TO USE, EGRESS OR OCCUPANCY.**
Permit Description:	**EQUIPMENT WORK**
Work Class:	A2 - ALTERATION TYPE 2
Proposed Use:	OTHER CONSTRUCTION EQUIPMENT
Permit Number:	122409937-01-EW-OT
Status:	ISSUED
Valuation:	$0.00
Contractor Company:	
Contractor Name:	JACOB WEINREB

ADJOINING PROPERTY FINDINGS

Date:	**5/5/2015**
Permit Type:	**ELECTRICAL**
Description:	
Permit Description:	
Work Class:	CLOSED
Proposed Use:	
Permit Number:	Z149478
Status:	COMPLETED
Valuation:	$0.00
Contractor Company:	
Contractor Name:	MAGNETIC ELECTRIC CORP IGOR APOSTOLYUK

Date:	**4/9/2015**
Permit Type:	**EQ**
Description:	**ALTERATION TYPE 3 - CONSTRUCTION EQUIPMENT - SIDEWALK-SHED PROPOSED INSTALLATION OF HEAVYDUTY SIDEWALK SHED AS PER PLANS. NO CHANGE IN USE, EGRESS OR OCCUPANCY.**
Permit Description:	**CONSTRUCTION EQUIPMENT**
Work Class:	A3 - ALTERATION TYPE 3
Proposed Use:	SIDEWALK SHED
Permit Number:	121987920-01-EQ-SH
Status:	ISSUED
Valuation:	$0.00
Contractor Company:	
Contractor Name:	CHRISTOPHER DOWNES

ADJOINING PROPERTY FINDINGS

Date:	**3/31/2015**
Permit Type:	**ELECTRICAL**
Description:	
Permit Description:	
Work Class:	CLOSED
Proposed Use:	
Permit Number:	Z148866
Status:	COMPLETED
Valuation:	$0.00
Contractor Company:	
Contractor Name:	MAGNETIC ELECTRIC CORP IGOR APOSTOLYUK

Date:	**3/23/2015**
Permit Type:	**PL**
Description:	**PLUMBING - ALTERATION TYPE 2** **RENOVATE EXISTING APARTMENT ON 9TH FLOOR. NO CHANGE TO USE, EGRESS, OR,** **OCCUPANCY.**
Permit Description:	**PLUMBING**
Work Class:	A2 - ALTERATION TYPE 2
Proposed Use:	
Permit Number:	122246122-01-PL
Status:	ISSUED
Valuation:	$0.00
Contractor Company:	
Contractor Name:	MITCHELL J MARKOWITZ

ADJOINING PROPERTY FINDINGS

Date:	**3/18/2015**
Permit Type:	**PL**
Description:	**PLUMBING - ALTERATION TYPE 2** **RENOVATE EXISTING APARTMENT: MINOR PARTITION AND PLUMBING WORK. NO CHANGE IN** **USE, EGRESS OR OCCUPANCY.**
Permit Description:	**PLUMBING**
Work Class:	A2 - ALTERATION TYPE 2
Proposed Use:	
Permit Number:	122197577-01-PL
Status:	ISSUED
Valuation:	$0.00
Contractor Company:	
Contractor Name:	RICHARD CORCORAN

Date:	**2/8/2015**
Permit Type:	**ELECTRICAL**
Description:	
Permit Description:	
Work Class:	ACTIVE
Proposed Use:	
Permit Number:	Z148105
Status:	AWAITING INSPECTION REQUEST
Valuation:	$0.00
Contractor Company:	
Contractor Name:	MAGNETIC ELECTRIC CORP IGOR APOSTOLYUK

ADJOINING PROPERTY FINDINGS

Date:	**1/16/2015**
Permit Type:	**EW**
Description:	**ALTERATION TYPE 2 - MECH/HVAC** **RENOVATE EXISTING APARTMENT ON 9TH FLOOR. NO CHANGE TO USE, EGRESS, OR,** **OCCUPANCY.**
Permit Description:	**EQUIPMENT WORK**
Work Class:	A2 - ALTERATION TYPE 2
Proposed Use:	MECHANICAL/HVAC
Permit Number:	122246122-01-EW-MH
Status:	ISSUED
Valuation:	$0.00
Contractor Company:	
Contractor Name:	JACOB WEINREB

Date:	**1/16/2015**
Permit Type:	**EW**
Description:	**ALTERATION TYPE 2 - GEN. CONSTR.** **RENOVATE EXISTING APARTMENT ON 9TH FLOOR. NO CHANGE TO USE, EGRESS, OR,** **OCCUPANCY.**
Permit Description:	**EQUIPMENT WORK**
Work Class:	A2 - ALTERATION TYPE 2
Proposed Use:	OTHER CONSTRUCTION EQUIPMENT
Permit Number:	122246122-01-EW-OT
Status:	ISSUED
Valuation:	$0.00
Contractor Company:	
Contractor Name:	JACOB WEINREB

ADJOINING PROPERTY FINDINGS

Date:	**12/29/2014**
Permit Type:	**EW**
Description:	**ALTERATION TYPE 2 - GEN. CONSTR.** **RENOVATE EXISTING APARTMENT: MINOR PARTITION AND PLUMBING WORK. NO CHANGE IN** **USE, EGRESS OR OCCUPANCY.**
Permit Description:	**EQUIPMENT WORK**
Work Class:	A2 - ALTERATION TYPE 2
Proposed Use:	OTHER CONSTRUCTION EQUIPMENT
Permit Number:	122197577-01-EW-OT
Status:	ISSUED
Valuation:	$0.00
Contractor Company:	
Contractor Name:	JAMES ZOCCO

Date:	**12/8/2014**
Permit Type:	**PL**
Description:	**PLUMBING - ALTERATION TYPE 2** **MECHANICAL AND PLUMBING WORK AS SHOWN ON PLANS FILED HEREWITH**
Permit Description:	**PLUMBING**
Work Class:	A2 - ALTERATION TYPE 2
Proposed Use:	
Permit Number:	122137375-02-PL
Status:	ISSUED
Valuation:	$0.00
Contractor Company:	
Contractor Name:	PETER J MICELI

ADJOINING PROPERTY FINDINGS

Date:	**12/5/2014**
Permit Type:	**ELECTRICAL**
Description:	
Permit Description:	
Work Class:	REHABILITATION
Proposed Use:	
Permit Number:	Z147228
Status:	Open
Valuation:	$0.00
Contractor Company:	
Contractor Name:	A.C. MORGAN ELECTRIC MORGAN TOREN

Date:	**12/5/2014**
Permit Type:	**EW**
Description:	**ALTERATION TYPE 2 - GEN. CONSTR. APPLICATION FILED FOR THE COMBINATION OF APT 14B AND PH UNIT C/D. INSTALLATION OF A NEW CONVENIENCE STAIR.**
Permit Description:	**EQUIPMENT WORK**
Work Class:	A2 - ALTERATION TYPE 2
Proposed Use:	OTHER CONSTRUCTION EQUIPMENT
Permit Number:	122137375-01-EW-OT
Status:	ISSUED
Valuation:	$0.00
Contractor Company:	
Contractor Name:	LEONARD FUSHA

ADJOINING PROPERTY FINDINGS

Date:	**12/5/2014**
Permit Type:	**EW**
Description:	**ALTERATION TYPE 2 - MECH/HVAC** **MECHANICAL AND PLUMBING WORK AS SHOWN ON PLANS FILED HEREWITH**
Permit Description:	**EQUIPMENT WORK**
Work Class:	A2 - ALTERATION TYPE 2
Proposed Use:	MECHANICAL/HVAC
Permit Number:	122137375-02-EW-MH
Status:	ISSUED
Valuation:	$0.00
Contractor Company:	
Contractor Name:	LEONARD FUSHA

Date:	**8/6/2014**
Permit Type:	**EQ**
Description:	**ALTERATION TYPE 3 - CONSTRUCTION EQUIPMENT - SCAFFOLD** **PROPOSED INSTALLATION OF PIPE SCAFFOLD AS PER PLANS. NO CHANGE IN USE, EGRESS OR** **OCCUPANCY.**
Permit Description:	**CONSTRUCTION EQUIPMENT**
Work Class:	A3 - ALTERATION TYPE 3
Proposed Use:	SCAFFOLD
Permit Number:	122091306-01-EQ-SF
Status:	ISSUED
Valuation:	$0.00
Contractor Company:	
Contractor Name:	CHRISTOPHER DOWNES

ADJOINING PROPERTY FINDINGS

Date:	**6/16/2014**
Permit Type:	**PL**
Description:	**PLUMBING - ALTERATION TYPE 2** **APT. # 3H, ERECT MINOR INTERIOR PARTITIONS, NEW FINISHES. INSTALL AND RELOCATE** **NEW PLUMBING FIXTURES. NO CHANGE IN EGRESS, OCCUPANCY OR USE.**
Permit Description:	**PLUMBING**
Work Class:	A2 - ALTERATION TYPE 2
Proposed Use:	
Permit Number:	121750569-01-PL
Status:	ISSUED
Valuation:	$0.00
Contractor Company:	
Contractor Name:	ANTHONY M DISABATO

Date:	**6/4/2014**
Permit Type:	**PL**
Description:	**PLUMBING - ALTERATION TYPE 2** **RENOVATION OF APT. 3-G, PARTITION CHANGES, NEW BATHROOM, REMOVE POWDER RM. NO** **CHANGE IN USE, OCCUPANCY OR EGRESS, THIS APPLICATION.**
Permit Description:	**PLUMBING**
Work Class:	A2 - ALTERATION TYPE 2
Proposed Use:	
Permit Number:	121971759-01-PL
Status:	ISSUED
Valuation:	$0.00
Contractor Company:	
Contractor Name:	WILLIAM GRAND

ADJOINING PROPERTY FINDINGS

Date:	**5/23/2014**
Permit Type:	**ELECTRICAL**
Description:	
Permit Description:	
Work Class:	REHABILITATION
Proposed Use:	
Permit Number:	Z144438
Status:	Open
Valuation:	$0.00
Contractor Company:	
Contractor Name:	MARTIN DORKIN MARTIN DORKIN

Date:	**5/20/2014**
Permit Type:	**EW**
Description:	**ALTERATION TYPE 2 - MECH/HVAC** **RENOVATION OF APT. 3-G, PARTITION CHANGES, NEW BATHROOM, REMOVE POWDER RM. NO** **CHANGE IN USE, OCCUPANCY OR EGRESS, THIS APPLICATION.**
Permit Description:	**EQUIPMENT WORK**
Work Class:	A2 - ALTERATION TYPE 2
Proposed Use:	MECHANICAL/HVAC
Permit Number:	121971759-01-EW-MH
Status:	ISSUED
Valuation:	$0.00
Contractor Company:	
Contractor Name:	ALEJANDRO BERNABO

ADJOINING PROPERTY FINDINGS

Date:	**5/20/2014**
Permit Type:	**EW**
Description:	**ALTERATION TYPE 2 - GEN. CONSTR.** **RENOVATION OF APT. 3-G, PARTITION CHANGES, NEW BATHROOM, REMOVE POWDER RM. NO** **CHANGE IN USE, OCCUPANCY OR EGRESS, THIS APPLICATION.**
Permit Description:	**EQUIPMENT WORK**
Work Class:	A2 - ALTERATION TYPE 2
Proposed Use:	OTHER CONSTRUCTION EQUIPMENT
Permit Number:	121971759-01-EW-OT
Status:	ISSUED
Valuation:	$0.00
Contractor Company:	
Contractor Name:	ALEJANDRO BERNABO

Date:	**4/28/2014**
Permit Type:	**PL**
Description:	**PLUMBING - ALTERATION TYPE 2** **RENOVATION OF APARTMENT # 3D AS PER PLANS; MINOR PARTITION WORK, REPLACEMENT OF** **PLUMBING FIXTURES ON EXISTING ROUGHING, PLASTER AND PAINT TO MATCH EXISTING. NO** **CHANGE IN USE, EGRESS OR OCCUPANCY.**
Permit Description:	**PLUMBING**
Work Class:	A2 - ALTERATION TYPE 2
Proposed Use:	
Permit Number:	121961449-01-PL
Status:	ISSUED
Valuation:	$0.00
Contractor Company:	
Contractor Name:	NICK KOULLIAS

ADJOINING PROPERTY FINDINGS

Date:	**4/16/2014**
Permit Type:	**ELECTRICAL**
Description:	
Permit Description:	
Work Class:	REHABILITATION
Proposed Use:	
Permit Number:	Z143917
Status:	OBJECTION PENDING
Valuation:	$0.00
Contractor Company:	
Contractor Name:	BOROWIDE ELECT'L CONTR'S GREGORY PAPANTONIOU

Date:	**4/3/2014**
Permit Type:	**EW**
Description:	**ALTERATION TYPE 2 - PARTITIONS** **APT. # 3H, ERECT MINOR INTERIOR PARTITIONS, NEW FINISHES. INSTALL AND RELOCATE** **NEW PLUMBING FIXTURES. NO CHANGE IN EGRESS, OCCUPANCY OR USE.**
Permit Description:	**EQUIPMENT WORK**
Work Class:	A2 - ALTERATION TYPE 2
Proposed Use:	OTHER CONSTRUCTION EQUIPMENT
Permit Number:	121750569-01-EW-OT
Status:	ISSUED
Valuation:	$0.00
Contractor Company:	
Contractor Name:	LUIS FAREZ

ADJOINING PROPERTY FINDINGS

Date:	**4/1/2014**
Permit Type:	**EW**
Description:	**ALTERATION TYPE 2 - GEN. CONSTR. RENOVATION OF APARTMENT # 3D AS PER PLANS; MINOR PARTITION WORK, REPLACEMENT OF PLUMBING FIXTURES ON EXISTING ROUGHING, PLASTER AND PAINT TO MATCH EXISTING. NO CHANGE IN USE, EGRESS OR OCCUPANCY.**
Permit Description:	**EQUIPMENT WORK**
Work Class:	A2 - ALTERATION TYPE 2
Proposed Use:	OTHER CONSTRUCTION EQUIPMENT
Permit Number:	121961449-01-EW-OT
Status:	ISSUED
Valuation:	$0.00
Contractor Company:	
Contractor Name:	TUNCAY CETINKAYA

Date:	**11/12/2013**
Permit Type:	**EQ**
Description:	**ALTERATION TYPE 3 - CONSTRUCTION EQUIPMENT - SIDEWALK-SHED INSTALLATION OF TEMPORARY HEAVY DUTY SIDEWALK SHED FOR REMEDIAL REPAIRS AS PER PLANS. NO CHANGE IN USE, EGRESS OR OCCUPANCY.SIDEWALK SHED SHALL COMPLY WITH CHAPTER #33 OF THE NYC BUILDING CODE. NO STORAGE PERMITTED ON SIDEWALK SHED. LIVE LOAD 300PSF.**
Permit Description:	**CONSTRUCTION EQUIPMENT**
Work Class:	A3 - ALTERATION TYPE 3
Proposed Use:	SIDEWALK SHED
Permit Number:	121458458-01-EQ-SH
Status:	ISSUED
Valuation:	$0.00
Contractor Company:	
Contractor Name:	SELU VLADISLAV-MIHUT

ADJOINING PROPERTY FINDINGS

Date:	**11/7/2013**
Permit Type:	**EQ**
Description:	**ALTERATION TYPE 3 - CONSTRUCTION EQUIPMENT - SCAFFOLD INSTALLATION OF TEMPORARY PIPE SCAFFOLD FOR REMEDIAL REPAIRS AS PER PLANS. NO CHANGE IN USE, EGRESS OR OCCUPANCY.**
Permit Description:	**CONSTRUCTION EQUIPMENT**
Work Class:	A3 - ALTERATION TYPE 3
Proposed Use:	SCAFFOLD
Permit Number:	121458449-01-EQ-SF
Status:	ISSUED
Valuation:	$0.00
Contractor Company:	
Contractor Name:	SELU VLADISLAV-MIHUT

Date:	**10/15/2013**
Permit Type:	**PL**
Description:	**PLUMBING - ALTERATION TYPE 2 APPLICATION BEING FILED TO RENOVATE APARTMENT 14D ON THE 14TH FLOOR. NO CHANGE TO USE, EGRESS OR OCCUPANCY.**
Permit Description:	**PLUMBING**
Work Class:	A2 - ALTERATION TYPE 2
Proposed Use:	
Permit Number:	121526107-01-PL
Status:	ISSUED
Valuation:	$0.00
Contractor Company:	
Contractor Name:	MITCHELL J MARKOWITZ

ADJOINING PROPERTY FINDINGS

Date:	**10/4/2013**
Permit Type:	**PL**
Description:	**PLUMBING - ALTERATION TYPE 2** **REMODEL APARTMENT 6D ON THE 6TH FLOOR. NO CHANGE TO USE, EGRESS, OR OCCUPANCY.**
Permit Description:	**PLUMBING**
Work Class:	A2 - ALTERATION TYPE 2
Proposed Use:	
Permit Number:	120366184-01-PL
Status:	ISSUED
Valuation:	$0.00
Contractor Company:	
Contractor Name:	MITCHELL J MARKOWITZ

Date:	**6/19/2013**
Permit Type:	**EW**
Description:	**ALTERATION TYPE 2 - GEN. CONSTR.** **APPLICATION BEING FILED TO RENOVATE APARTMENT 14D ON THE 14TH FLOOR. NO CHANGE** **TO USE, EGRESS OR OCCUPANCY.**
Permit Description:	**EQUIPMENT WORK**
Work Class:	A2 - ALTERATION TYPE 2
Proposed Use:	OTHER CONSTRUCTION EQUIPMENT
Permit Number:	121526107-01-EW-OT
Status:	ISSUED
Valuation:	$0.00
Contractor Company:	
Contractor Name:	JACOB WEINREB

ADJOINING PROPERTY FINDINGS

Date: **3/22/2013**
Permit Type: **ELECTRICAL**
Description:

Permit Description:
Work Class: REHABILITATION
Proposed Use:
Permit Number: Z138781
Status: Open
Valuation: $0.00
Contractor Company:
Contractor Name: MAGNETIC ELECTRIC CORP IGOR APOSTOLYUK

Date: **2/6/2013**
Permit Type: **ELECTRICAL**
Description:

Permit Description:
Work Class: REHABILITATION
Proposed Use:
Permit Number: Z138275
Status: OBJECTION PENDING
Valuation: $0.00
Contractor Company:
Contractor Name: NASH ELECTRIC SERVICES IN

Date: **1/30/2013**
Permit Type: **ELECTRICAL**
Description:

Permit Description:
Work Class: REHABILITATION
Proposed Use:
Permit Number: Z138188
Status: OBJECTION PENDING
Valuation: $0.00
Contractor Company:
Contractor Name: QUANTUM ELECTRIC CORP. RICHARD SOBEL

ADJOINING PROPERTY FINDINGS

Date:	**1/4/2013**
Permit Type:	**EQ**
Description:	**ALTERATION TYPE 3 - CONSTRUCTION EQUIPMENT - SCAFFOLD INSTALLATION OF SCAFFOLDING AS INDICATED ON PLANS. THERE WILL BE NO CHANGE IN THE USE, EGRESS, OR OCCUPANCY UNDER THIS APPLICATION.**
Permit Description:	**CONSTRUCTION EQUIPMENT**
Work Class:	A3 - ALTERATION TYPE 3
Proposed Use:	SCAFFOLD
Permit Number:	121401036-01-EQ-SF
Status:	ISSUED
Valuation:	$0.00
Contractor Company:	
Contractor Name:	CHRIS YACONO

Date:	**11/9/2012**
Permit Type:	**PL**
Description:	**PLUMBING - ALTERATION TYPE 2 APPLICATION BEING FILED TO RENOVATE APARTMENT 10B ON THE 10TH FLOOR. NO CHANGE TO USE EGRESS OR OCCUPANCY.**
Permit Description:	**PLUMBING**
Work Class:	A2 - ALTERATION TYPE 2
Proposed Use:	
Permit Number:	121112401-01-PL
Status:	ISSUED
Valuation:	$0.00
Contractor Company:	
Contractor Name:	JOHN J MCCARTHY

ADJOINING PROPERTY FINDINGS

Date:	**11/5/2012**
Permit Type:	**EW**
Description:	**ALTERATION TYPE 2 - FACADE** **EXTERIOR FACADE RESTORATION WORK. NO CHANGE IN USE, EGRESS OR OCCUPANCY**
Permit Description:	**EQUIPMENT WORK**
Work Class:	A2 - ALTERATION TYPE 2
Proposed Use:	OTHER CONSTRUCTION EQUIPMENT
Permit Number:	121327144-01-EW-OT
Status:	ISSUED
Valuation:	$0.00
Contractor Company:	
Contractor Name:	CHRIS YACONO

Date:	**11/5/2012**
Permit Type:	**EW**
Description:	**ALTERATION TYPE 2 - MECH/HVAC** **APPLICATION BEING FILED TO RENOVATE APARTMENT 10B ON THE 10TH FLOOR. NO CHANGE** **TO USE EGRESS OR OCCUPANCY.**
Permit Description:	**EQUIPMENT WORK**
Work Class:	A2 - ALTERATION TYPE 2
Proposed Use:	MECHANICAL/HVAC
Permit Number:	121112401-01-EW-MH
Status:	ISSUED
Valuation:	$0.00
Contractor Company:	
Contractor Name:	JON REISSMAN

ADJOINING PROPERTY FINDINGS

Date:	**11/5/2012**
Permit Type:	**EW**
Description:	**ALTERATION TYPE 2 - GEN. CONSTR. APPLICATION BEING FILED TO RENOVATE APARTMENT 10B ON THE 10TH FLOOR. NO CHANGE TO USE EGRESS OR OCCUPANCY.**
Permit Description:	**EQUIPMENT WORK**
Work Class:	A2 - ALTERATION TYPE 2
Proposed Use:	OTHER CONSTRUCTION EQUIPMENT
Permit Number:	121112401-01-EW-OT
Status:	ISSUED
Valuation:	$0.00
Contractor Company:	
Contractor Name:	JON REISSMAN

Date:	**6/25/2012**
Permit Type:	**EW**
Description:	**ALTERATION TYPE 2 - GEN. CONSTR RENOVATION IN APARTMENT 2H. REMOVE AND REPLACE EXISTING FIXTURES, UPGRADE FINISHES, FLOORS AND WALLS.NO CHANGE IN USE , EGRESS OR OCCUPANCY.**
Permit Description:	**EQUIPMENT WORK**
Work Class:	A2 - ALTERATION TYPE 2
Proposed Use:	OTHER CONSTRUCTION EQUIPMENT
Permit Number:	110337993-01-EW-OT
Status:	ISSUED
Valuation:	$0.00
Contractor Company:	
Contractor Name:	JACOB WEINREB

ADJOINING PROPERTY FINDINGS

Date:	**6/25/2012**
Permit Type:	**EW**
Description:	**ALTERATION TYPE 2 - GEN. CONSTR** **COMBINE AND RENOVATE APARTMENTS 3B AND C. REMOVE AND REPLACE EXISTING FIXTURES,** **UPGRADE FINISHES, FLOORS AND WALLS.NO CHANGE IN USE , EGRESS OR OCCUPANCY.**
Permit Description:	**EQUIPMENT WORK**
Work Class:	A2 - ALTERATION TYPE 2
Proposed Use:	OTHER CONSTRUCTION EQUIPMENT
Permit Number:	120043443-01-EW-OT
Status:	ISSUED
Valuation:	$0.00
Contractor Company:	
Contractor Name:	JACOB WEINREB

Date:	**6/25/2012**
Permit Type:	**EW**
Description:	**ALTERATION TYPE 2 - GEN. CONSTR** **REMODEL APARTMENT 6D ON THE 6TH FLOOR. NO CHANGE TO USE, EGRESS, OR OCCUPANCY.**
Permit Description:	**EQUIPMENT WORK**
Work Class:	A2 - ALTERATION TYPE 2
Proposed Use:	OTHER CONSTRUCTION EQUIPMENT
Permit Number:	120366184-01-EW-OT
Status:	ISSUED
Valuation:	$0.00
Contractor Company:	
Contractor Name:	JACOB WEINREB

ADJOINING PROPERTY FINDINGS

Date:	**6/25/2012**
Permit Type:	**EW**
Description:	**ALTERATION TYPE 2 - GEN. CONSTR** **REMODEL PENTHOUSE E APARTMENT. NO CHANGE TO USE, EGRESS, OR OCCUPANCY.**
Permit Description:	**EQUIPMENT WORK**
Work Class:	A2 - ALTERATION TYPE 2
Proposed Use:	OTHER CONSTRUCTION EQUIPMENT
Permit Number:	120383316-01-EW-OT
Status:	ISSUED
Valuation:	$0.00
Contractor Company:	
Contractor Name:	JACOB WEINREB

Date:	**6/25/2012**
Permit Type:	**EW**
Description:	**ALTERATION TYPE 2 - GEN. CONSTR** **REMODEL APARTMENT 8B/C ON THE 8TH FLOOR. NO CHANGE TO USE, EGRESS, OR OCCUPANCY.**
Permit Description:	**EQUIPMENT WORK**
Work Class:	A2 - ALTERATION TYPE 2
Proposed Use:	OTHER CONSTRUCTION EQUIPMENT
Permit Number:	120447052-01-EW-OT
Status:	ISSUED
Valuation:	$0.00
Contractor Company:	
Contractor Name:	JACOB WEINREB

ADJOINING PROPERTY FINDINGS

Date:	**2/2/2012**
Permit Type:	**AL**
Description:	**ALTERATION TYPE 3 - AWNING** **INSTALLATION OF NON-ILLUMINATED AWNING 72 FT LONG. AWNING READS "WESTSIDE** **MARKET" NO MORE THAN 12 SQ FT OF LETTERING. NO CHANGE IN USE, EGRESS, OR** **OCCUPANCY.**
Permit Description:	**ALTERATION**
Work Class:	A3 - ALTERATION TYPE 3
Proposed Use:	
Permit Number:	120961049-01-AL
Status:	ISSUED
Valuation:	$0.00
Contractor Company:	
Contractor Name:	ALEX PINKHASIK

Date:	**1/23/2012**
Permit Type:	**EW**
Description:	**ALTERATION TYPE 2 - FACADE** **REPAIR TO CONER AT THE 98 STREET FAADE OF THE BUILDING. NO CHANGE IN USE, EGRESS** **OR OCCUPANCY**
Permit Description:	**EQUIPMENT WORK**
Work Class:	A2 - ALTERATION TYPE 2
Proposed Use:	OTHER CONSTRUCTION EQUIPMENT
Permit Number:	120898332-01-EW-OT
Status:	ISSUED
Valuation:	$0.00
Contractor Company:	
Contractor Name:	TOMCZAK WLODZIMIERZ

ADJOINING PROPERTY FINDINGS

Date:	**10/25/2011**
Permit Type:	**EQ**
Description:	**ALTERATION TYPE 3 - CONSTRUCTION EQUIPMENT - SIDEWALK-SHED INSTALLATION OF A HEAVY DUTY SIDEWALK SHED APPROXIMATELY 48' LONG DURING EXTERIOR REPAIRS AS PER PLANS. NO CHANGE IN USE, EGRESS OR OCCUPANCY. SHED TO COMPLY WITH CHAPTER 33 OF NYC BUILDING CODE OF 2008.**

Permit Description:	**CONSTRUCTION EQUIPMENT**
Work Class:	A3 - ALTERATION TYPE 3
Proposed Use:	SIDEWALK SHED
Permit Number:	120808607-01-EQ-SH
Status:	ISSUED
Valuation:	$0.00
Contractor Company:	
Contractor Name:	TOMCZAK WLODZIMIERZ

Date:	**10/19/2011**
Permit Type:	
Description:	

Permit Description:	**ELECTRICAL**
Work Class:	
Proposed Use:	
Permit Number:	Z132169
Status:	COMPLETED
Valuation:	$0.00
Contractor Company:	
Contractor Name:	ANTONIO CERIELLO ELEC INC ANTONIO CERIELLO

ADJOINING PROPERTY FINDINGS

Date:	**8/10/2011**
Permit Type:	**PL**
Description:	**PLUMBING - ALTERATION TYPE 2** **REMODEL PENTHOUSE E APARTMENT. NO CHANGE TO USE, EGRESS, OR OCCUPANCY.**
Permit Description:	**PLUMBING**
Work Class:	A2 - ALTERATION TYPE 2
Proposed Use:	
Permit Number:	120383316-01-PL
Status:	ISSUED
Valuation:	$0.00
Contractor Company:	
Contractor Name:	MITCHELL J MARKOWITZ

Date:	**7/25/2011**
Permit Type:	
Description:	
Permit Description:	**ELECTRICAL**
Work Class:	
Proposed Use:	
Permit Number:	Z131254
Status:	COMPLETED
Valuation:	$0.00
Contractor Company:	
Contractor Name:	ANTONIO CERIELLO ELEC INC ANTONIO CERIELLO

ADJOINING PROPERTY FINDINGS

Date:	**7/8/2011**
Permit Type:	**EW**
Description:	**ALTERATION TYPE 2 - GEN. CONSTR PARTIAL MASONRY WALL/PARAPET REPLACEMENT AS PER PLANS. NO CHANGE IN USE, EGRESS OR OCCUPANCY UNDER THIS APPLICATION.**
Permit Description:	**EQUIPMENT WORK**
Work Class:	A2 - ALTERATION TYPE 2
Proposed Use:	OTHER CONSTRUCTION EQUIPMENT
Permit Number:	120689576-01-EW-OT
Status:	ISSUED
Valuation:	$0.00
Contractor Company:	
Contractor Name:	TOMCZAK WLODZIMIERZ

Date:	**7/7/2011**
Permit Type:	
Description:	
Permit Description:	**ELECTRICAL**
Work Class:	
Proposed Use:	
Permit Number:	Z130996
Status:	CLOSED/CANCELLED
Valuation:	$0.00
Contractor Company:	
Contractor Name:	ANTONIO CERIELLO ELEC INC ANTONIO CERIELLO

ADJOINING PROPERTY FINDINGS

Date:	**6/17/2011**
Permit Type:	**EQ**
Description:	**ALTERATION TYPE 3 - CONSTRUCTION EQUIPMENT - SCAFFOLD INSTALLATION OF A SCAFFOLD APPROXIMATELY 20' HIGH AS PER PLANS DURING MASONRY WALL/PARAPET REPLACEMENT. NO CHANGE IN USE, EGRESS OR OCCUPANCY. SCAFFOLD TO COMPLY WITH CHAPTER 33 OF NYC BUILDING CODE OF 2008.**
Permit Description:	**CONSTRUCTION EQUIPMENT**
Work Class:	A3 - ALTERATION TYPE 3
Proposed Use:	SCAFFOLD
Permit Number:	120725741-01-EQ-SF
Status:	ISSUED
Valuation:	$0.00
Contractor Company:	
Contractor Name:	TOMCZAK WLODZIMIERZ

Date:	**6/13/2011**
Permit Type:	
Description:	
Permit Description:	**ELECTRICAL**
Work Class:	
Proposed Use:	
Permit Number:	Z130670
Status:	COMPLETED
Valuation:	$0.00
Contractor Company:	
Contractor Name:	MAGNETIC ELECTRIC CORP IGOR APOSTOLYUK

ADJOINING PROPERTY FINDINGS

Date:	**6/8/2011**
Permit Type:	**EW**
Description:	**ALTERATION TYPE 2 - STRUCTURAL** **STRUCTURAL PLANS BEING FILED IN CONJUNCTION WITH ALT 2 TO REMODEL PENTHOUSE E** **APARTMENT. NO CHANGE TO USE, EGRESS, OR OCCUPANCY.**
Permit Description:	**EQUIPMENT WORK**
Work Class:	A2 - ALTERATION TYPE 2
Proposed Use:	OTHER CONSTRUCTION EQUIPMENT
Permit Number:	120383316-02-EW-OT
Status:	ISSUED
Valuation:	$0.00
Contractor Company:	
Contractor Name:	JACOB WEINREB

Date:	**4/19/2011**
Permit Type:	**PL**
Description:	**PLUMBING - ALTERATION TYPE 2** **INTERIOR RENOVATION AT EXISTING APT# 13A ON THE 13TH FLOOR WITH INTERIOR** **FINISHES AND PLUMBING WORKS AS PER PLANS. NO CHANGE IN USE, EGRESS, OR** **OCCUPANCY.**
Permit Description:	**PLUMBING**
Work Class:	A2 - ALTERATION TYPE 2
Proposed Use:	
Permit Number:	110453535-01-PL
Status:	ISSUED
Valuation:	$0.00
Contractor Company:	
Contractor Name:	DOMINGO E VALERA

ADJOINING PROPERTY FINDINGS

Date:	**1/20/2011**
Permit Type:	**ELECTRICAL**
Description:	
Permit Description:	
Work Class:	
Proposed Use:	
Permit Number:	Z128871
Status:	ASSIGNED TO INSPECTOR
Valuation:	$0.00
Contractor Company:	
Contractor Name:	MAGNETIC ELECTRIC CORP IGOR APOSTOLYUK

Date:	**12/20/2010**
Permit Type:	**EQ**
Description:	**ALTERATION TYPE 3 - CONSTRUCTION EQUIPMENT - SIDEWALK-SHED INSTALLATION OF A HEAVY DUTY SIDEWALK SHED APPROXIMATELY 84' LONG DURING EXTERIOR REPAIRS AS PER PLANS. NO CHANGE IN USE, EGRESS OR OCCUPANCY. SHED TO COMPLY WITH CHAPTER 33 OF NYC BUILDING CODE OF 2008.**
Permit Description:	**CONSTRUCTION EQUIPMENT**
Work Class:	A3 - ALTERATION TYPE 3
Proposed Use:	SIDEWALK SHED
Permit Number:	120561560-01-EQ-SH
Status:	ISSUED
Valuation:	$0.00
Contractor Company:	
Contractor Name:	TOMCZAK WLODZIMIERZ

ADJOINING PROPERTY FINDINGS

Date:	**12/17/2010**
Permit Type:	**ELECTRICAL**
Description:	
Permit Description:	
Work Class:	
Proposed Use:	
Permit Number:	Z128664
Status:	AWAITING INSPECTION REQUEST
Valuation:	$0.00
Contractor Company:	
Contractor Name:	BOROWIDE ELECT'L CONTR'S GREGORY PAPANTONIOU

Date:	**12/10/2010**
Permit Type:	**PL**
Description:	**PLUMBING - ALTERATION TYPE 2** **COMBINE AND RENOVATE APARTMENTS 3B AND C. REMOVE AND REPLACE EXISTING FIXTURES,** **UPGRADE FINISHES, FLOORS AND WALLS.NO CHANGE IN USE , EGRESS OR OCCUPANCY.**
Permit Description:	**PLUMBING**
Work Class:	A2 - ALTERATION TYPE 2
Proposed Use:	
Permit Number:	120043443-01-PL
Status:	ISSUED
Valuation:	$0.00
Contractor Company:	
Contractor Name:	MITCHELL J MARKOWITZ

ADJOINING PROPERTY FINDINGS

Date:	**12/10/2010**
Permit Type:	**PL**
Description:	**PLUMBING - ALTERATION TYPE 2** **REMODEL APARTMENT 8B/C ON THE 8TH FLOOR. NO CHANGE TO USE, EGRESS, OR OCCUPANCY.**
Permit Description:	**PLUMBING**
Work Class:	A2 - ALTERATION TYPE 2
Proposed Use:	
Permit Number:	120447052-01-PL
Status:	ISSUED
Valuation:	$0.00
Contractor Company:	
Contractor Name:	MITCHELL J MARKOWITZ

Date:	**12/10/2010**
Permit Type:	**ELECTRICAL**
Description:	
Permit Description:	
Work Class:	
Proposed Use:	
Permit Number:	Z128586
Status:	AWAITING INSPECTION REQUEST
Valuation:	$0.00
Contractor Company:	
Contractor Name:	MAGNETIC ELECTRIC CORP IGOR APOSTOLYUK

ADJOINING PROPERTY FINDINGS

Date:	**11/22/2010**
Permit Type:	**PL**
Description:	**PLUMBING - ALTERATION TYPE 2** **RENOVATION IN APARTMENT 2H. REMOVE AND REPLACE EXISTING FIXTURES, UPGRADE** **FINISHES, FLOORS AND WALLS.NO CHANGE IN USE , EGRESS OR OCCUPANCY.**
Permit Description:	**PLUMBING**
Work Class:	A2 - ALTERATION TYPE 2
Proposed Use:	
Permit Number:	110337993-01-PL
Status:	ISSUED
Valuation:	$0.00
Contractor Company:	
Contractor Name:	MITCHELL J MARKOWITZ

Date:	**11/15/2010**
Permit Type:	**ELECTRICAL**
Description:	
Permit Description:	
Work Class:	
Proposed Use:	
Permit Number:	Z128366
Status:	AWAITING INSPECTION REQUEST
Valuation:	$0.00
Contractor Company:	
Contractor Name:	MAGNETIC ELECTRIC CORP IGOR APOSTOLYUK

ADJOINING PROPERTY FINDINGS

Date: **8/26/2010**
Permit Type: **ELECTRICAL**
Description:

Permit Description:
Work Class:
Proposed Use:
Permit Number: Z127311
Status: COMPLETED
Valuation: $0.00
Contractor Company:
Contractor Name: M & M CONTROL WIRING & MARTIN DUBBS

Date: **7/6/2010**
Permit Type: **PL**
Description: **PLUMBING - ALTERATION TYPE 2**
INTERIOR RENOVATION OF APARTMENT 8H. WORK TO INCLUDE PARTITION REMOVAL AND
RELOCATION. WORK ALSO TO INCLUDE MINOR PLUMBING WORK REPLACEMENT, RELOCATION AND
INSTALLATION OF FIXTURE. NO CHANGE TO USE, EGRESS OR OCCUPANCY.

Permit Description: **PLUMBING**
Work Class: A2 - ALTERATION TYPE 2
Proposed Use:
Permit Number: 120340899-01-PL
Status: ISSUED
Valuation: $0.00
Contractor Company:
Contractor Name: THEODORE J PUNSKOVSKY

ADJOINING PROPERTY FINDINGS

Date:	**6/18/2010**
Permit Type:	**EW**
Description:	**ALTERATION TYPE 2 - GEN. CONSTR INTERIOR RENOVATION OF APARTMENT 8H. WORK TO INCLUDE PARTITION REMOVAL AND RELOCATION. WORK ALSO TO INCLUDE MINOR PLUMBING WORK REPLACEMENT, RELOCATION AND INSTALLATION OF FIXTURE. NO CHANGE TO USE, EGRESS OR OCCUPANCY.**
Permit Description:	**EQUIPMENT WORK**
Work Class:	A2 - ALTERATION TYPE 2
Proposed Use:	OTHER CONSTRUCTION EQUIPMENT
Permit Number:	120340899-01-EW-OT
Status:	ISSUED
Valuation:	$0.00
Contractor Company:	
Contractor Name:	ZVI GREENHEIM

Date:	**3/8/2010**
Permit Type:	**PL**
Description:	**PLUMBING - ALTERATION TYPE 2 COMBINE APARTMENTS PHC/D. REMOVE ONE KITCHEN FROM APARTMENT PHD. REMOVE AND REPLACE EXISTING FIXTURES, UPGRADE FINISHES, FLOORS AND WALLS.NO CHANGE IN USE , EGRESS OR OCCUPANCY.**
Permit Description:	**PLUMBING**
Work Class:	A2 - ALTERATION TYPE 2
Proposed Use:	
Permit Number:	110285012-01-PL
Status:	ISSUED
Valuation:	$0.00
Contractor Company:	
Contractor Name:	MITCHELL J MARKOWITZ

ADJOINING PROPERTY FINDINGS

Date:	**9/8/2009**
Permit Type:	**EW**
Description:	**ALTERATION TYPE 2 - GEN. CONSTR** **RENOVATION IN PH 1. REMOVE AND REPLACE ESISTING FIXTURES, UPGRADE FINISHER,** **FLOORS AND WALLS NO CHANGE IN USE OCCUPANCY OR EGRESS**
Permit Description:	**EQUIPMENT WORK**
Work Class:	A2 - ALTERATION TYPE 2
Proposed Use:	OTHER CONSTRUCTION EQUIPMENT
Permit Number:	110351459-01-EW-OT
Status:	ISSUED
Valuation:	$0.00
Contractor Company:	
Contractor Name:	RYONG KIM

Date:	**7/24/2009**
Permit Type:	**ELECTRICAL**
Description:	
Permit Description:	
Work Class:	
Proposed Use:	
Permit Number:	Z122557
Status:	COMPLETED
Valuation:	$0.00
Contractor Company:	
Contractor Name:	C.Q. ELECTR'L CONTRG CORP CESAR QUERY

ADJOINING PROPERTY FINDINGS

Date:	**7/8/2009**
Permit Type:	**EW**
Description:	**ALTERATION TYPE 2 - GEN. CONSTR** **INTERIOR RENOVATION AT EXISTING APT# 13A ON THE 13TH FLOOR WITH INTERIOR** **FINISHES AND PLUMBING WORKS AS PER PLANS. NO CHANGE IN USE, EGRESS, OR** **OCCUPANCY.**
Permit Description:	**EQUIPMENT WORK**
Work Class:	A2 - ALTERATION TYPE 2
Proposed Use:	OTHER CONSTRUCTION EQUIPMENT
Permit Number:	110453535-01-EW-OT
Status:	ISSUED
Valuation:	$0.00
Contractor Company:	
Contractor Name:	DONNA GERAGHTY

Date:	**3/6/2009**
Permit Type:	**PL**
Description:	**PLUMBING - ALTERATION TYPE 2** **RENOVATION TO APT INCLUDING PLUMBING WORK. NO CHANGE IN USE OCCUPANCY OR** **EGRESS**
Permit Description:	**PLUMBING**
Work Class:	A2 - ALTERATION TYPE 2
Proposed Use:	
Permit Number:	110361242-01-PL
Status:	ISSUED
Valuation:	$0.00
Contractor Company:	
Contractor Name:	PRODROMOS LIKIDIS

ADJOINING PROPERTY FINDINGS

Date:	**2/27/2009**
Permit Type:	**PL**
Description:	**PLUMBING - ALTERATION TYPE 2** **RENOVATION IN PH 1. REMOVE AND REPLACE ESISTING FIXTURES, UPGRADE FINISHER,** **FLOORS AND WALLS NO CHANGE IN USE OCCUPANCY OR EGRESS**
Permit Description:	**PLUMBING**
Work Class:	A2 - ALTERATION TYPE 2
Proposed Use:	
Permit Number:	110351459-01-PL
Status:	ISSUED
Valuation:	$0.00
Contractor Company:	
Contractor Name:	YEONG H HEO

Date:	**2/25/2009**
Permit Type:	**EW**
Description:	**ALTERATION TYPE 2 - GEN. CONSTR** **RENOVATION TO APT INCLUDING PLUMBING WORK. NO CHANGE IN USE OCCUPANCY OR** **EGRESS**
Permit Description:	**EQUIPMENT WORK**
Work Class:	A2 - ALTERATION TYPE 2
Proposed Use:	OTHER CONSTRUCTION EQUIPMENT
Permit Number:	110361242-01-EW-OT
Status:	ISSUED
Valuation:	$0.00
Contractor Company:	
Contractor Name:	NYDIA MATA

ADJOINING PROPERTY FINDINGS

Date:	**11/28/2008**
Permit Type:	**EW**
Description:	**ALTERATION TYPE 2 - G.C.** **INSTALLATION OF NEW PARTITIONS, KITCHEN CABINETRY IN EXISTING APT. NO CHANGE U** **IN USE, EGRESS OR OCCUPANCY**
Permit Description:	**EQUIPMENT WORK**
Work Class:	A2 - ALTERATION TYPE 2
Proposed Use:	OTHER CONSTRUCTION EQUIPMENT
Permit Number:	110368487-01-EW-OT
Status:	ISSUED
Valuation:	$0.00
Contractor Company:	
Contractor Name:	ANDRIJA DJORDJEVIC

Date:	**10/30/2008**
Permit Type:	**PL**
Description:	**PLUMBING - ALTERATION TYPE 2** **THIS APPLICATION SEEKS APPROVAL FOR THE ALTERATION OF INTERIOR PARTITIONS AS PER** **PLANS FILED HEREWITH, REPLACEMENT OF PLUMBING FIXTURES AND FINISHES WITHIN** **BATHROOM AND KITCHEN AREAS. NO CHANGE IN USE, OCCUPANCY OR EGRESS IS PROPOSED.**
Permit Description:	**PLUMBING**
Work Class:	A2 - ALTERATION TYPE 2
Proposed Use:	
Permit Number:	110325185-01-PL
Status:	ISSUED
Valuation:	$0.00
Contractor Company:	
Contractor Name:	BERNARD WATSON

ADJOINING PROPERTY FINDINGS

Date:	**9/24/2008**
Permit Type:	**PL**
Description:	**PLUMBING - ALTERATION TYPE 2** **RENOVATION IN APARTMENT 4H. REMOVE AND REPLACE EXISTING FIXTURES, UPGRADE** **FINISHES, FLOORS AND WALLS.NO CHANGE IN USE , EGRESS OR OCCUPANCY.**
Permit Description:	**PLUMBING**
Work Class:	A2 - ALTERATION TYPE 2
Proposed Use:	
Permit Number:	110335129-01-PL
Status:	ISSUED
Valuation:	$0.00
Contractor Company:	
Contractor Name:	BILLY STAVRIANOPOULOS

Date:	**9/16/2008**
Permit Type:	**EW**
Description:	**ALTERATION TYPE 2 - GEN. CONSTR** **RENOVATION IN APARTMENT 4H. REMOVE AND REPLACE EXISTING FIXTURES, UPGRADE** **FINISHES, FLOORS AND WALLS.NO CHANGE IN USE , EGRESS OR OCCUPANCY.**
Permit Description:	**EQUIPMENT WORK**
Work Class:	A2 - ALTERATION TYPE 2
Proposed Use:	OTHER CONSTRUCTION EQUIPMENT
Permit Number:	110335129-01-EW-OT
Status:	ISSUED
Valuation:	$0.00
Contractor Company:	
Contractor Name:	THOMAS ACTION

ADJOINING PROPERTY FINDINGS

Date:	**9/5/2008**
Permit Type:	**EW**
Description:	**ALTERATION TYPE 2 - PARTITIONS** **REMOVE PATITIONS & INSTALL NEW PARTITONS IN EXISTING APARTMENT. NO CHANGE IN** **USE, EGRESS OR OCCUPANCY.**
Permit Description:	**EQUIPMENT WORK**
Work Class:	A2 - ALTERATION TYPE 2
Proposed Use:	OTHER CONSTRUCTION EQUIPMENT
Permit Number:	110287109-01-EW-OT
Status:	ISSUED
Valuation:	$0.00
Contractor Company:	
Contractor Name:	KANE BRIAN

Date:	**9/2/2008**
Permit Type:	**EW**
Description:	**ALTERATION TYPE 2 - GEN. CONSTR** **RENOVATION IN APARTMENT 5M. REMOVE AND REPLACE EXISTING FIXTURES, UPGRADE** **FINISHES, FLOORS AND WALLS.NO CHANGE IN USE , EGRESS OR OCCUPANCY.**
Permit Description:	**EQUIPMENT WORK**
Work Class:	A2 - ALTERATION TYPE 2
Proposed Use:	OTHER CONSTRUCTION EQUIPMENT
Permit Number:	110326371-01-EW-OT
Status:	ISSUED
Valuation:	$0.00
Contractor Company:	
Contractor Name:	JACOB WEINREB

ADJOINING PROPERTY FINDINGS

Date:	**8/27/2008**
Permit Type:	**PL**
Description:	**PLUMBING - ALTERATION TYPE 2** **INTERIOR RENOVATION TO EXISTING APARTMENT 9D ON THE 9TH FLOOR. REMOVE AND** **CONSTRUCT NEW PARTITION REMOVE REPLACE AND INSTALL NEW PLUMBING FIXTURES. ALL AS** **PER PLAN. NO CHANGE IN USE EGRESS OR OCCUPANCY.**
Permit Description:	**PLUMBING**
Work Class:	A2 - ALTERATION TYPE 2
Proposed Use:	
Permit Number:	110307766-01-PL
Status:	ISSUED
Valuation:	$0.00
Contractor Company:	
Contractor Name:	HOWARD SCHREIER

Date:	**8/27/2008**
Permit Type:	**EW**
Description:	**ALTERATION TYPE 2 - GEN. CONSTR** **THIS APPLICATION SEEKS APPROVAL FOR THE ALTERATION OF INTERIOR PARTITIONS AS PER** **PLANS FILED HEREWITH, REPLACEMENT OF PLUMBING FIXTURES AND FINISHES WITHIN** **BATHROOM AND KITCHEN AREAS. NO CHANGE IN USE, OCCUPANCY OR EGRESS IS PROPOSED.**
Permit Description:	**EQUIPMENT WORK**
Work Class:	A2 - ALTERATION TYPE 2
Proposed Use:	OTHER CONSTRUCTION EQUIPMENT
Permit Number:	110325185-01-EW-OT
Status:	ISSUED
Valuation:	$0.00
Contractor Company:	
Contractor Name:	ALEX NUSSBAUMER

ADJOINING PROPERTY FINDINGS

Date: **8/26/2008**
Permit Type: **ELECTRICAL**
Description:

Permit Description:
Work Class:
Proposed Use:
Permit Number: Z118751
Status: CLOSED/CANCELLED
Valuation: $0.00
Contractor Company:
Contractor Name: EASTERN ELEC'L CONST INC IAN BRUMGNACH

Date: **8/22/2008**
Permit Type: **PL**
Description: **PLUMBING - ALTERATION TYPE 2**
COMBINE APARTMENTS 12D/13D. REMOVE ONE KITCHEN FROM APARTMENT 13D. REMOVE AND
REPLACE EXISTING FIXTURES, UPGRADE FINISHES, FLOORS AND WALLS.NO CHANGE IN USE ,
EGRESS OR OCCUPANCY.

Permit Description: **PLUMBING**
Work Class: A2 - ALTERATION TYPE 2
Proposed Use:
Permit Number: 110313394-01-PL
Status: ISSUED
Valuation: $0.00
Contractor Company:
Contractor Name: MITCHELL MARKOWITZ

ADJOINING PROPERTY FINDINGS

Date:	**8/18/2008**
Permit Type:	**EW**
Description:	**ALTERATION TYPE 2 - GEN. CONSTR COMBINE APARTMENTS 12D/13D. REMOVE ONE KITCHEN FROM APARTMENT 13D. REMOVE AND REPLACE EXISTING FIXTURES, UPGRADE FINISHES, FLOORS AND WALLS.NO CHANGE IN USE , EGRESS OR OCCUPANCY.**
Permit Description:	**EQUIPMENT WORK**
Work Class:	A2 - ALTERATION TYPE 2
Proposed Use:	OTHER CONSTRUCTION EQUIPMENT
Permit Number:	110313394-01-EW-OT
Status:	ISSUED
Valuation:	$0.00
Contractor Company:	
Contractor Name:	JACOB WEINREB

Date:	**8/18/2008**
Permit Type:	**ELECTRICAL**
Description:	
Permit Description:	
Work Class:	
Proposed Use:	
Permit Number:	Z118636
Status:	COMPLETED
Valuation:	$0.00
Contractor Company:	
Contractor Name:	NEDD ELECTRIC CORP. WALTER NEDD

ADJOINING PROPERTY FINDINGS

Date:	**8/14/2008**
Permit Type:	**PL**
Description:	**PLUMBING - ALTERATION TYPE 2** **INTERIOR RENOVATION TO EXISTING APARTMENT 8A ON THE 8TH FLOOR. MINOR MECHANICAL** **WORK TO BE DONE. INSTALL,REMOVE, AND RELOCATE PLUMBING FIXTURES. ALL AS PER** **PLAN. NO CHANGE IN USE, EGRESS, OR OCCUPANCY.**
Permit Description:	**PLUMBING**
Work Class:	A2 - ALTERATION TYPE 2
Proposed Use:	
Permit Number:	110291185-01-PL
Status:	ISSUED
Valuation:	$0.00
Contractor Company:	
Contractor Name:	LEONARD EHRLICH

Date:	**8/12/2008**
Permit Type:	**EW**
Description:	**ALTERATION TYPE 2 - GEN. CONSTR** **INTERIOR RENOVATION TO EXISTING APARTMENT 9D ON THE 9TH FLOOR. REMOVE AND** **CONSTRUCT NEW PARTITION REMOVE REPLACE AND INSTALL NEW PLUMBING FIXTURES. ALL AS** **PER PLAN. NO CHANGE IN USE EGRESS OR OCCUPANCY.**
Permit Description:	**EQUIPMENT WORK**
Work Class:	A2 - ALTERATION TYPE 2
Proposed Use:	OTHER CONSTRUCTION EQUIPMENT
Permit Number:	110307766-01-EW-OT
Status:	ISSUED
Valuation:	$0.00
Contractor Company:	
Contractor Name:	ABEL ROVNERF

ADJOINING PROPERTY FINDINGS

Date:	**8/8/2008**
Permit Type:	**EW**
Description:	**ALTERATION TYPE 2 - MECH/HVAC** **INTERIOR RENOVATION TO EXISTING APARTMENT 8A ON THE 8TH FLOOR. MINOR MECHANICAL** **WORK TO BE DONE. INSTALL,REMOVE, AND RELOCATE PLUMBING FIXTURES. ALL AS PER** **PLAN. NO CHANGE IN USE, EGRESS, OR OCCUPANCY.**
Permit Description:	**EQUIPMENT WORK**
Work Class:	A2 - ALTERATION TYPE 2
Proposed Use:	MECHANICAL/HVAC
Permit Number:	110291185-01-EW-MH
Status:	ISSUED
Valuation:	$0.00
Contractor Company:	
Contractor Name:	ADAGO JOHN

Date:	**8/8/2008**
Permit Type:	**EW**
Description:	**ALTERATION TYPE 2 - GEN. CONSTR** **INTERIOR RENOVATION TO EXISTING APARTMENT 8A ON THE 8TH FLOOR. MINOR MECHANICAL** **WORK TO BE DONE. INSTALL,REMOVE, AND RELOCATE PLUMBING FIXTURES. ALL AS PER** **PLAN. NO CHANGE IN USE, EGRESS, OR OCCUPANCY.**
Permit Description:	**EQUIPMENT WORK**
Work Class:	A2 - ALTERATION TYPE 2
Proposed Use:	OTHER CONSTRUCTION EQUIPMENT
Permit Number:	110291185-01-EW-OT
Status:	ISSUED
Valuation:	$0.00
Contractor Company:	
Contractor Name:	ADAGO JOHN

ADJOINING PROPERTY FINDINGS

Date:	**7/29/2008**
Permit Type:	**PL**
Description:	**PLUMBING - ALTERATION TYPE 2** **MD OFFICE, INTERIOR PARTITIONS, & PLUMBING WORK AS PER PLAN. (9 SINKS NON RESI** **DENTIAL & 4 TOILETS) NO CHANGE IN USE, EGRESS OR OCCUPANCY.**
Permit Description:	**PLUMBING**
Work Class:	A2 - ALTERATION TYPE 2
Proposed Use:	
Permit Number:	110191694-01-PL
Status:	ISSUED
Valuation:	$0.00
Contractor Company:	
Contractor Name:	HENRY TRAKTMAN

Date:	**7/18/2008**
Permit Type:	**EW**
Description:	**ALTERATION TYPE 2 - GEN. CONSTR** **RENOVATION IN APARTMENT PHF. REMOVE AND REPLACE EXISTING FIXTURES, UPGRADE** **FINISHES, FLOORS AND WALLS.NO CHANGE IN USE , EGRESS OR OCCUPANCY.**
Permit Description:	**EQUIPMENT WORK**
Work Class:	A2 - ALTERATION TYPE 2
Proposed Use:	OTHER CONSTRUCTION EQUIPMENT
Permit Number:	110230544-01-EW-OT
Status:	ISSUED
Valuation:	$0.00
Contractor Company:	
Contractor Name:	RICHARD LENAHAN

ADJOINING PROPERTY FINDINGS

Date:	**7/16/2008**
Permit Type:	**EW**
Description:	**ALTERATION TYPE 2 - GC** **MD OFFICE, INTERIOR PARTITIONS, & PLUMBING WORK AS PER PLAN. (9 SINKS NON RESI** **DENTIAL & 4 TOILETS) NO CHANGE IN USE, EGRESS OR OCCUPANCY.**
Permit Description:	**EQUIPMENT WORK**
Work Class:	A2 - ALTERATION TYPE 2
Proposed Use:	OTHER CONSTRUCTION EQUIPMENT
Permit Number:	110191694-01-EW-OT
Status:	ISSUED
Valuation:	$0.00
Contractor Company:	
Contractor Name:	AUBREY FRIEDMAN

Date:	**7/9/2008**
Permit Type:	**EW**
Description:	**ALTERATION TYPE 2 - GEN. CONSTR** **COMBINE APARTMENTS PHC/D. REMOVE ONE KITCHEN FROM APARTMENT PHD. REMOVE AND** **REPLACE EXISTING FIXTURES, UPGRADE FINISHES, FLOORS AND WALLS.NO CHANGE IN USE ,** **EGRESS OR OCCUPANCY.**
Permit Description:	**EQUIPMENT WORK**
Work Class:	A2 - ALTERATION TYPE 2
Proposed Use:	OTHER CONSTRUCTION EQUIPMENT
Permit Number:	110285012-01-EW-OT
Status:	ISSUED
Valuation:	$0.00
Contractor Company:	
Contractor Name:	RICHARD LENAHAN

ADJOINING PROPERTY FINDINGS

Date:	**7/2/2008**
Permit Type:	**ELECTRICAL**
Description:	
Permit Description:	
Work Class:	
Proposed Use:	
Permit Number:	Z118019
Status:	COMPLETED
Valuation:	$0.00
Contractor Company:	
Contractor Name:	FALCO ELEC'L SERVICES INC HENRY KHODOSH

Date:	**5/13/2008**
Permit Type:	**PL**
Description:	**PLUMBING - ALTERATION TYPE 2** **COMBINE PH APTS 1 AND 2 INTO ONE APARTMENT. REMOVE ONE KITCHEN. ADD ADDITIONAL** **SQUARE FOOTAGE FROM HALL. NO CHANGE IN USE EGRESS OR OCCUPANCY.**
Permit Description:	**PLUMBING**
Work Class:	A2 - ALTERATION TYPE 2
Proposed Use:	
Permit Number:	110043658-01-PL
Status:	ISSUED
Valuation:	$0.00
Contractor Company:	
Contractor Name:	MITCHELL MARKOWITZ

ADJOINING PROPERTY FINDINGS

Date:	**4/28/2008**
Permit Type:	**ELECTRICAL**
Description:	
Permit Description:	
Work Class:	
Proposed Use:	
Permit Number:	Z116983
Status:	AWAITING INSPECTION REQUEST
Valuation:	$0.00
Contractor Company:	
Contractor Name:	ALL WAYS ELECTRIC CORP.W RICHARD ESPOSITO, ALL WAYS ELECTRIC CORP.W JOSEPH ALOIA

Date:	**1/8/2008**
Permit Type:	**EW**
Description:	**ALTERATION TYPE 2 - GC** **COMBINE PH APTS 1 AND 2 INTO ONE APARTMENT. REMOVE ONE KITCHEN. ADD ADDITIONAL** **SQUARE FOOTAGE FROM HALL. NO CHANGE IN USE EGRESS OR OCCUPANCY.**
Permit Description:	**EQUIPMENT WORK**
Work Class:	A2 - ALTERATION TYPE 2
Proposed Use:	OTHER CONSTRUCTION EQUIPMENT
Permit Number:	110043658-01-EW-OT
Status:	ISSUED
Valuation:	$0.00
Contractor Company:	
Contractor Name:	RICHARD LENAHAN

ADJOINING PROPERTY FINDINGS

Date:	**8/1/2007**
Permit Type:	**EW**
Description:	**ALTERATION TYPE 2 - GEN.CONSTRUCTN. COMBINE APT 13B AND C. REMOVE ONE KITCHEN AND CAP ALL LINES. NO CHANGE IN USE, EGRESS OR OCCUPANCY**
Permit Description:	**EQUIPMENT WORK**
Work Class:	A2 - ALTERATION TYPE 2
Proposed Use:	OTHER CONSTRUCTION EQUIPMENT
Permit Number:	104837900-01-EW-OT
Status:	ISSUED
Valuation:	$0.00
Contractor Company:	
Contractor Name:	RICHARD LENAHAN

Date:	**7/9/2007**
Permit Type:	**ELECTRICAL**
Description:	
Permit Description:	
Work Class:	
Proposed Use:	
Permit Number:	Z113087
Status:	NO JOB PROGRESS
Valuation:	$0.00
Contractor Company:	
Contractor Name:	E. FITZGERALD ELEC CO INC EUGENE FITZGERALD, E. FITZGERALD ELEC CO INC PAUL DALY

ADJOINING PROPERTY FINDINGS

Date:	**1/6/2006**
Permit Type:	**EQ**
Description:	**ALTERATION TYPE 3 - CONSTRUCTION EQUIPMENT - SIDEWALK-SHED CONTRUCT 220 LF SIDEWALK SHED (40' IN WEST 97th STREET, 100' ON BROADWAY, 80' ON WEST 98th STREET). NO CHANGE IN EGRESS, USE OR OCCUPANCY UNDER THIS APPLICATION.**
Permit Description:	**CONSTRUCTION EQUIPMENT**
Work Class:	A3 - ALTERATION TYPE 3
Proposed Use:	SIDEWALK SHED
Permit Number:	103936234-01-EQ-SH
Status:	ISSUED
Valuation:	$0.00
Contractor Company:	
Contractor Name:	VLAD TOMCZAK

Date:	**7/21/2005**
Permit Type:	**EW**
Description:	**ALTERATION TYPE 2 - GEN.CONSTRUCTN. Removal and replacement of brickwork and window lintel steel along exterior elevations and parapet walls. NO CHANGE IN USE, EGRESS OR OCCUPANCY.**
Permit Description:	**EQUIPMENT WORK**
Work Class:	A2 - ALTERATION TYPE 2
Proposed Use:	OTHER CONSTRUCTION EQUIPMENT
Permit Number:	103860993-01-EW-OT
Status:	ISSUED
Valuation:	$0.00
Contractor Company:	
Contractor Name:	VLAD TOMCZAK

ADJOINING PROPERTY FINDINGS

Date: **7/15/2004**
Permit Type: **ELECTRICAL**
Description:

Permit Description:
Work Class:
Proposed Use:
Permit Number: Z101276
Status: AWAITING INSPECTION REQUEST
Valuation: $0.00
Contractor Company:
Contractor Name: CITI-WIDE ELECTRIC INC. IVAN DUBBS, CITI-WIDE ELECTRIC INC. R ANDRONICA

Date: **4/12/2004**
Permit Type: **ELECTRICAL**
Description:

Permit Description:
Work Class:
Proposed Use:
Permit Number: Z099868
Status: COMPLETED
Valuation: $0.00
Contractor Company:
Contractor Name: R & L SYSTEMS, INC. FRANK RAPPO, R & L SYSTEMS, INC. KARL GRIFFITH

Date: **11/13/2000**
Permit Type: **ELECTRICAL**
Description:

Permit Description:
Work Class:
Proposed Use:
Permit Number: Z084426
Status: COMPLETED
Valuation: $0.00
Contractor Company:
Contractor Name: GALAXY TRI-STATE ELEC.INC WILLIAM CROCITTO, JR.

ADJOINING PROPERTY FINDINGS

Date: **9/15/2000**
Permit Type: **ELECTRICAL**
Description:

Permit Description:
Work Class:
Proposed Use:
Permit Number: Z084402
Status: COMPLETED
Valuation: $0.00
Contractor Company:
Contractor Name: QNCC ELEC'L CONTR CORP JOSEPH KASHINSKY

Date: **7/13/2000**
Permit Type: **EW**
Description: **ALTERATION TYPE 2 - CABINETS/ANTENA**
INSTALLING COMMUNICATION CABINETS IN BASEMENT IN CONFORMANCE WITH
TPPN #5/98. RELATED ANTENNAS ON ROOF. NO CHANGE IN USE, EGRESS OR OCCUPANCY.

Permit Description: **EQUIPMENT WORK**
Work Class: A2 - ALTERATION TYPE 2
Proposed Use: OTHER CONSTRUCTION EQUIPMENT
Permit Number: 102631519-01-EW-OT
Status: ISSUED
Valuation: $0.00
Contractor Company:
Contractor Name: ROBERT POST

ADJOINING PROPERTY FINDINGS

Date:	**3/13/1997**
Permit Type:	**EW**
Description:	**ALTERATION TYPE 2 - G.C.** **INSTALL 12 NEW GAS RSERS AS PER PLANS, EACH RISER TO SERVICE ONE APT PER FL.**
Permit Description:	**EQUIPMENT WORK**
Work Class:	A2 - ALTERATION TYPE 2
Proposed Use:	OTHER CONSTRUCTION EQUIPMENT
Permit Number:	101496098-01-EW-OT
Status:	ISSUED
Valuation:	$0.00
Contractor Company:	
Contractor Name:	MICHELL MARKOWITZ

Date:	**3/13/1997**
Permit Type:	**PL**
Description:	**PLUMBING - ALTERATION TYPE 2** **INSTALL 12 NEW GAS RSERS AS PER PLANS, EACH RISER TO SERVICE ONE APT PER FL.**
Permit Description:	**PLUMBING**
Work Class:	A2 - ALTERATION TYPE 2
Proposed Use:	
Permit Number:	101496098-01-PL
Status:	ISSUED
Valuation:	$0.00
Contractor Company:	
Contractor Name:	MICHELL MARKOWITZ

ADJOINING PROPERTY FINDINGS

Date:	**5/2/1996**
Permit Type:	**ELECTRICAL**
Description:	
Permit Description:	
Work Class:	
Proposed Use:	
Permit Number:	Z066025
Status:	COMPLETED
Valuation:	$0.00
Contractor Company:	
Contractor Name:	CITI-WIDE ELECTRIC INC. IVAN DUBBS, CITI-WIDE ELECTRIC INC. R ANDRONICA

Date:	**2/6/1995**
Permit Type:	**EQ**
Description:	**ALTERATION TYPE 2 - CONSTRUCTION EQUIPMENT - SIDEWALK-SHED ERECT SHED 422' LONG AT 240 WEST 98TH ST REET, TO DO FACADE REPAIR. WORK SHALL COMPLY WITH LL33/91. NO CHANG E IN USE EGRESS OR OCCUPANCY.**
Permit Description:	**CONSTRUCTION EQUIPMENT**
Work Class:	A2 - ALTERATION TYPE 2
Proposed Use:	SIDEWALK SHED
Permit Number:	100973001-01-EQ-SH
Status:	ISSUED
Valuation:	$0.00
Contractor Company:	
Contractor Name:	YAR SIKAZO

ADJOINING PROPERTY FINDINGS

Date:	**12/22/1993**
Permit Type:	**ELECTRICAL**
Description:	
Permit Description:	
Work Class:	
Proposed Use:	
Permit Number:	Z055236
Status:	COMPLETED
Valuation:	$0.00
Contractor Company:	
Contractor Name:	ROBERT S. COVELLO ROBERT COVELLO

Date:	**10/21/1991**
Permit Type:	**EQ**
Description:	**ALTERATION TYPE 3 - CONSTRUCTION EQUIPMENT - SIDEWALK-SHED ERECT HEAVY DUTY SHED 152'-0" (300#PSF) TOREPAIR FACADE OF BUILDING NO CHANGE IN USE OCCUPANCY OR EGRESS UNDER THIS APPL.**
Permit Description:	**CONSTRUCTION EQUIPMENT**
Work Class:	A3 - ALTERATION TYPE 3
Proposed Use:	SIDEWALK SHED
Permit Number:	100302156-01-EQ-SH
Status:	ISSUED
Valuation:	$0.00
Contractor Company:	
Contractor Name:	PAUL GROSSMAN

ADJOINING PROPERTY FINDINGS

Date: **10/16/1991**
Permit Type: **EW**
Description: **ALTERATION TYPE 2 - MECH/HVAC**
EXTEND EXISTING EXHAUST DUCT WITH LINT INTERCEPTOR AT ROOF LEVEL.

Permit Description: **EQUIPMENT WORK**
Work Class: A2 - ALTERATION TYPE 2
Proposed Use: MECHANICAL/HVAC
Permit Number: 100303850-01-EW-MH
Status: ISSUED
Valuation: $0.00
Contractor Company:
Contractor Name: YICK TANG

Date: **10/16/1991**
Permit Type: **EW**
Description: **ALTERATION TYPE 2 - DUCT SUPPORT**
EXTEND EXISTING EXHAUST DUCT WITH LINT INTERCEPTOR AT ROOF LEVEL.

Permit Description: **EQUIPMENT WORK**
Work Class: A2 - ALTERATION TYPE 2
Proposed Use: OTHER CONSTRUCTION EQUIPMENT
Permit Number: 100303850-01-EW-OT
Status: ISSUED
Valuation: $0.00
Contractor Company:
Contractor Name: YICK TANG

Date: **4/18/1990**
Permit Type: **ELECTRICAL**
Description:

Permit Description:
Work Class:
Proposed Use:
Permit Number: Z033464
Status: COMPLETED
Valuation: $0.00
Contractor Company:
Contractor Name: BLAKE ELEC. CONTR. CO., I PETER BLAKE

ADJOINING PROPERTY FINDINGS

Date: **12/16/1987**
Permit Type: **ELECTRICAL**
Description:

Permit Description:
Work Class:
Proposed Use:
Permit Number: Z016170
Status: CLOSED/CANCELLED
Valuation: $0.00
Contractor Company:
Contractor Name: HEAT TIMER SERVICE CORP. A RIOS, HEAT TIMER SERVICE CORP. D SANDELMAN, HEAT TIMER SERVICE CORP. SUVE

Date: **12/16/1987**
Permit Type: **ELECTRICAL**
Description:

Permit Description:
Work Class:
Proposed Use:
Permit Number: Z016283
Status: COMPLETED
Valuation: $0.00
Contractor Company:
Contractor Name: HEAT TIMER SERVICE CORP. A RIOS, HEAT TIMER SERVICE CORP. D SANDELMAN, HEAT TIMER SERVICE CORP. SUVE

ADJOINING PROPERTY FINDINGS

243 W 98TH ST

Date:	**7/31/2017**
Permit Type:	**EW**
Description:	**ALTERATION TYPE 2 - GEN. CONSTR.** **EXTERIOR RENOVATIONS TO INCLUDE CUTTING, POINTING, BRICK AND LINTEL REPLACEMENT** **AS PER PLANS FILED HEREWITH. NO CHANGE TO USE, EGRESS OR OCCUPANCY.**
Permit Description:	**EQUIPMENT WORK**
Work Class:	A2 - ALTERATION TYPE 2
Proposed Use:	OTHER CONSTRUCTION EQUIPMENT
Permit Number:	123312236-01-EW-OT
Status:	ISSUED
Valuation:	$0.00
Contractor Company:	
Contractor Name:	BENJAMIN GARCIA

Date:	**7/31/2017**
Permit Type:	**EQ**
Description:	**ALTERATION TYPE 2 - CONSTRUCTION EQUIPMENT - FENCE** **EXTERIOR RENOVATIONS TO INCLUDE CUTTING, POINTING, BRICK AND LINTEL REPLACEMENT** **AS PER PLANS FILED HEREWITH. NO CHANGE TO USE, EGRESS OR OCCUPANCY.**
Permit Description:	**CONSTRUCTION EQUIPMENT**
Work Class:	A2 - ALTERATION TYPE 2
Proposed Use:	FENCE
Permit Number:	123312236-01-EQ-FN
Status:	ISSUED
Valuation:	$0.00
Contractor Company:	
Contractor Name:	BENJAMIN GARCIA

ADJOINING PROPERTY FINDINGS

Date:	**7/19/2017**
Permit Type:	**EQ**
Description:	**ALTERATION TYPE 3 - CONSTRUCTION EQUIPMENT - SIDEWALK-SHED INSTALLATION OF HEAVY DUTY 300PSF SIDEWALK SHED AS PER PLANS. NO CHANGE IN USE, EGRESS OR OCCUPANCY. SIDEWALK SHED SHALL COMPLY WITH CHAPTER #33 OF THE NYC BUILDING CODE.**
Permit Description:	**CONSTRUCTION EQUIPMENT**
Work Class:	A3 - ALTERATION TYPE 3
Proposed Use:	SIDEWALK SHED
Permit Number:	140668445-01-EQ-SH
Status:	ISSUED
Valuation:	$0.00
Contractor Company:	
Contractor Name:	JEROD GALLIMORE

Date:	**5/12/2017**
Permit Type:	**PL**
Description:	**PLUMBING - ALTERATION TYPE 2 INTERIOR RENOVATION ON PARTIAL 4TH FLOOR, APT #4C WITH PARTITIONS AND PLUMBING WORKS AS PER PLANS. NO CHANGE IN USE, MEANS OF EGRESS OR OCCUPANCY IN THIS APPLICATION .**
Permit Description:	**PLUMBING**
Work Class:	A2 - ALTERATION TYPE 2
Proposed Use:	
Permit Number:	122688234-01-PL
Status:	ISSUED
Valuation:	$0.00
Contractor Company:	
Contractor Name:	CRESCENZO VENEZIANO

ADJOINING PROPERTY FINDINGS

Date:	**5/8/2017**
Permit Type:	**EW**
Description:	**ALTERATION TYPE 2 - GEN. CONSTR. INTERIOR RENOVATION ON PARTIAL 4TH FLOOR, APT #4C WITH PARTITIONS AND PLUMBING WORKS AS PER PLANS. NO CHANGE IN USE, MEANS OF EGRESS OR OCCUPANCY IN THIS APPLICATION .**
Permit Description:	**EQUIPMENT WORK**
Work Class:	A2 - ALTERATION TYPE 2
Proposed Use:	OTHER CONSTRUCTION EQUIPMENT
Permit Number:	122688234-01-EW-OT
Status:	ISSUED
Valuation:	$0.00
Contractor Company:	
Contractor Name:	ANGEL G LLIGUICOTA

Date:	**5/12/2015**
Permit Type:	**PL**
Description:	**PLUMBING - ALTERATION TYPE 2 PROPOSED MINOR INTERIOR MODIFICATION INCLUDING A RENOVATED KITCHEN AND ONE RENOVATED BATHROOM. MODIFICATION TO INCLUDE MINOR PARTITION WORK AND INTERIOR FINISHES. NO CHANGE IN USE, OCCUPANCY OR EGRESS.**
Permit Description:	**PLUMBING**
Work Class:	A2 - ALTERATION TYPE 2
Proposed Use:	
Permit Number:	121798769-01-PL
Status:	ISSUED
Valuation:	$0.00
Contractor Company:	
Contractor Name:	SOKOL BECI

ADJOINING PROPERTY FINDINGS

Date:	**4/12/2014**
Permit Type:	**ELECTRICAL**
Description:	
Permit Description:	
Work Class:	REHABILITATION
Proposed Use:	
Permit Number:	Z143782
Status:	Closed
Valuation:	$0.00
Contractor Company:	
Contractor Name:	AMSTERDAM ELECTRIC CORP

Date:	**3/3/2014**
Permit Type:	**EW**
Description:	**ALTERATION TYPE 2 - GEN. CONSTR. PROPOSED MINOR INTERIOR MODIFICATION INCLUDING A RENOVATED KITCHEN AND ONE RENOVATED BATHROOM. MODIFICATION TO INCLUDE MINOR PARTITION WORK AND INTERIOR FINISHES. NO CHANGE IN USE, OCCUPANCY OR EGRESS.**
Permit Description:	**EQUIPMENT WORK**
Work Class:	A2 - ALTERATION TYPE 2
Proposed Use:	OTHER CONSTRUCTION EQUIPMENT
Permit Number:	121798769-01-EW-OT
Status:	ISSUED
Valuation:	$0.00
Contractor Company:	
Contractor Name:	SKENDER ASANAJ

ADJOINING PROPERTY FINDINGS

Date:	**5/2/2011**
Permit Type:	**PL**
Description:	**PLUMBING - ALTERATION TYPE 2** **GENERAL CONSTRUCTION TO INCLUDE NEW PARTITIONS, DOORS AND PLUMBING AS SHOWN ON** **DRAWINGS. NO CHNAGE TO USE, EGRESS OR OCCUPANCY.**
Permit Description:	**PLUMBING**
Work Class:	A2 - ALTERATION TYPE 2
Proposed Use:	
Permit Number:	120489845-01-PL
Status:	ISSUED
Valuation:	$0.00
Contractor Company:	
Contractor Name:	KEITH COHEN

Date:	**3/9/2011**
Permit Type:	**ELECTRICAL**
Description:	
Permit Description:	
Work Class:	
Proposed Use:	
Permit Number:	Z129409
Status:	AWAITING INSPECTION REQUEST
Valuation:	$0.00
Contractor Company:	
Contractor Name:	ATSET ELEC'L CONTR'G INC. ANTHONY TESTA

ADJOINING PROPERTY FINDINGS

Date:	**2/24/2011**
Permit Type:	**EW**
Description:	**ALTERATION TYPE 2 - GEN. CONSTR GENERAL CONSTRUCTION TO INCLUDE NEW PARTITIONS, DOORS AND PLUMBING AS SHOWN ON DRAWINGS. NO CHNAGE TO USE, EGRESS OR OCCUPANCY.**
Permit Description:	**EQUIPMENT WORK**
Work Class:	A2 - ALTERATION TYPE 2
Proposed Use:	OTHER CONSTRUCTION EQUIPMENT
Permit Number:	120489845-01-EW-OT
Status:	ISSUED
Valuation:	$0.00
Contractor Company:	
Contractor Name:	PARKER W KIM

Date:	**12/16/2010**
Permit Type:	**ELECTRICAL**
Description:	
Permit Description:	
Work Class:	
Proposed Use:	
Permit Number:	Z128636
Status:	AWAITING INSPECTION REQUEST
Valuation:	$0.00
Contractor Company:	
Contractor Name:	HALBRO ELECTRIC CORP EUGENE SARACO

ADJOINING PROPERTY FINDINGS

Date:	**12/8/2010**
Permit Type:	**ELECTRICAL**
Description:	
Permit Description:	
Work Class:	
Proposed Use:	
Permit Number:	Z128528
Status:	AWAITING INSPECTION REQUEST
Valuation:	$0.00
Contractor Company:	
Contractor Name:	HALBRO ELECTRIC CORP EUGENE SARACO

Date:	**11/14/2007**
Permit Type:	**EW**
Description:	**ALTERATION TYPE 2 - MECH/HVAC** **Combination and renovation of aparrtment 3C with 3D/4D. Architectural, plumbing and mechanical as per plans. No change of use, occupancy or egress.**
Permit Description:	**EQUIPMENT WORK**
Work Class:	A2 - ALTERATION TYPE 2
Proposed Use:	MECHANICAL/HVAC
Permit Number:	104824013-01-EW-MH
Status:	ISSUED
Valuation:	$0.00
Contractor Company:	
Contractor Name:	SOOHAR FONG

ADJOINING PROPERTY FINDINGS

Date:	**11/14/2007**
Permit Type:	**EW**
Description:	**ALTERATION TYPE 2 - GC** **Combination and renovation of aparrtment 3C with 3D/4D. Architectural, plumbing and mechanical as per plans. No change of use, occupancy or egress.**
Permit Description:	**EQUIPMENT WORK**
Work Class:	A2 - ALTERATION TYPE 2
Proposed Use:	OTHER CONSTRUCTION EQUIPMENT
Permit Number:	104824013-01-EW-OT
Status:	ISSUED
Valuation:	$0.00
Contractor Company:	
Contractor Name:	SOOHAR FONG

Date:	**11/14/2007**
Permit Type:	**EW**
Description:	**ALTERATION TYPE 2 - Structural** **Structural work filed in conjunction with combination of apartment 3D/4D with apartment 3C. No change in use, occupancy or egress**
Permit Description:	**EQUIPMENT WORK**
Work Class:	A2 - ALTERATION TYPE 2
Proposed Use:	OTHER CONSTRUCTION EQUIPMENT
Permit Number:	104824013-02-EW-OT
Status:	ISSUED
Valuation:	$0.00
Contractor Company:	
Contractor Name:	SOOHAR FONG

ADJOINING PROPERTY FINDINGS

Date: **11/4/2007**
Permit Type: **ELECTRICAL**
Description:

Permit Description:
Work Class:
Proposed Use:
Permit Number: Z114752
Status: COMPLETED
Valuation: $0.00
Contractor Company:
Contractor Name: KWONG MING ELECTRIC INC AI FANG WU

Date: **9/18/2007**
Permit Type: **PL**
Description: **PLUMBING - ALTERATION TYPE 2**
Combination and renovation of aparrtment 3C with 3D/4D. Architectural, plumbing and mechanical as per plans. No change of use, occupancy or egress.

Permit Description: **PLUMBING**
Work Class: A2 - ALTERATION TYPE 2
Proposed Use:
Permit Number: 104824013-01-PL
Status: ISSUED
Valuation: $0.00
Contractor Company:
Contractor Name: ROBERT BROFSKY

ADJOINING PROPERTY FINDINGS

Date:	**9/6/2007**
Permit Type:	**PL**
Description:	**PLUMBING - ALTERATION TYPE 2** **RENOVATION TO APARTMENT 5E: RELOCATE/REPLACE PARTITIONS & PLUMBING** **FIXTURES.NO CHANGE IN USE EGRESS OR OCCUPANCY.**
Permit Description:	**PLUMBING**
Work Class:	A2 - ALTERATION TYPE 2
Proposed Use:	
Permit Number:	104855907-01-PL
Status:	ISSUED
Valuation:	$0.00
Contractor Company:	
Contractor Name:	RINO DE CARRIO

Date:	**8/14/2007**
Permit Type:	**EW**
Description:	**ALTERATION TYPE 2 - GEN.CONSTRUCTN.** **RENOVATION TO APARTMENT 5E: RELOCATE/REPLACE PARTITIONS & PLUMBING** **FIXTURES.NO CHANGE IN USE EGRESS OR OCCUPANCY.**
Permit Description:	**EQUIPMENT WORK**
Work Class:	A2 - ALTERATION TYPE 2
Proposed Use:	OTHER CONSTRUCTION EQUIPMENT
Permit Number:	104855907-01-EW-OT
Status:	ISSUED
Valuation:	$0.00
Contractor Company:	
Contractor Name:	NIKOLAOS MAROUDAS

ADJOINING PROPERTY FINDINGS

Date:	**5/14/2007**
Permit Type:	**ELECTRICAL**
Description:	
Permit Description:	
Work Class:	
Proposed Use:	
Permit Number:	Z112260
Status:	ADMINISTRATIVELY CLOSED (MINOR WORK)
Valuation:	$0.00
Contractor Company:	
Contractor Name:	L&B ELEC'L INTNTNAL INC KEVIN MCGINLEY, L&B ELEC'L INTNTNAL INC SALVATORE CHIARAMONTE

Date:	**5/8/2007**
Permit Type:	**EW**
Description:	**ALTERATION TYPE 2 - GEN. CONST. NO CHANGE IN USE, OCCUPANCY, OR EGRESS.ALTERATION OF INTERIOR PARTITIONS, REPLACEMENT OF PLUMBINGFIXTURES, ISTALLATION OF NEW TOILET, SINK AND BATHTUB. NEW MILLWORK ANDFINISHES.**
Permit Description:	**EQUIPMENT WORK**
Work Class:	A2 - ALTERATION TYPE 2
Proposed Use:	OTHER CONSTRUCTION EQUIPMENT
Permit Number:	104638028-01-EW-OT
Status:	ISSUED
Valuation:	$0.00
Contractor Company:	
Contractor Name:	ALEX NGAN

ADJOINING PROPERTY FINDINGS

Date:	**5/1/2007**
Permit Type:	**PL**
Description:	**PLUMBING - ALTERATION TYPE 2** **NO CHANGE IN USE, OCCUPANCY, OR EGRESS.ALTERATION OF INTERIOR PARTITIONS, REPLACEMENT OF PLUMBINGFIXTURES, ISTALLATION OF NEW TOILET,** **SINK AND BATHTUB. NEW MILLWORK ANDFINISHES.**
Permit Description:	**PLUMBING**
Work Class:	A2 - ALTERATION TYPE 2
Proposed Use:	
Permit Number:	104638028-01-PL
Status:	ISSUED
Valuation:	$0.00
Contractor Company:	
Contractor Name:	DOMINGO VALERA

Date:	**11/3/2006**
Permit Type:	**PL**
Description:	**PLUMBING - ALTERATION TYPE 2** **MINOR PARTITION CHANGE, RELOCATE KITCHEN AND INSTALL NEW KITCHEN SINK ON NEW** **ROUGHING, RELOCATE ONE GAS RANGE AND ASSOCIATED PIPING IN APT. 2A ON 2ND FLOOR.** **NO CHANGE IN USE, EGRESS OR OCCUPANCY.**
Permit Description:	**PLUMBING**
Work Class:	A2 - ALTERATION TYPE 2
Proposed Use:	
Permit Number:	104496216-01-PL
Status:	ISSUED
Valuation:	$0.00
Contractor Company:	
Contractor Name:	LOUIS ABRAMO

ADJOINING PROPERTY FINDINGS

Date:	**8/11/2006**
Permit Type:	**EW**
Description:	**ALTERATION TYPE 2 - GC** **MINOR PARTITION CHANGE, RELOCATE KITCHEN AND INSTALL NEW KITCHEN SINK ON NEW** **ROUGHING, RELOCATE ONE GAS RANGE AND ASSOCIATED PIPING IN APT. 2A ON 2ND FLOOR.** **NO CHANGE IN USE, EGRESS OR OCCUPANCY.**
Permit Description:	**EQUIPMENT WORK**
Work Class:	A2 - ALTERATION TYPE 2
Proposed Use:	OTHER CONSTRUCTION EQUIPMENT
Permit Number:	104496216-01-EW-OT
Status:	ISSUED
Valuation:	$0.00
Contractor Company:	
Contractor Name:	JERZY WILCZEK

Date:	**11/7/2005**
Permit Type:	**EQ**
Description:	**ALTERATION TYPE 3 - CONSTRUCTION EQUIPMENT - SIDEWALK-SHED** **INSTALLATION OF A HEAVY DUTY SIDEWALK SHED208' DURING FACADE REPAIR. NO CHANGE** **IN USE, EGRESS OR OCCUPANCY. SHED TO COMPLY WITH LL33/91 AND TPPN 9/99.**
Permit Description:	**CONSTRUCTION EQUIPMENT**
Work Class:	A3 - ALTERATION TYPE 3
Proposed Use:	SIDEWALK SHED
Permit Number:	104275204-01-EQ-SH
Status:	ISSUED
Valuation:	$0.00
Contractor Company:	
Contractor Name:	CONSTANTIN ZAHARIA

ADJOINING PROPERTY FINDINGS

Date:	**9/8/2005**
Permit Type:	**PL**
Description:	**PLUMBING - ALTERATION TYPE 2** **ALTERATION OF INTERIOR PARTITIONS, REPLACEMENT OF PLUMBING FIXTURES, NEW** **MILLWORK AND FINISHES. NO CHANGE IN OCCUPANCY USE OR EGRESS**
Permit Description:	**PLUMBING**
Work Class:	A2 - ALTERATION TYPE 2
Proposed Use:	
Permit Number:	104165500-01-PL
Status:	ISSUED
Valuation:	$0.00
Contractor Company:	
Contractor Name:	BRETT NEUHAUSER

Date:	**7/22/2005**
Permit Type:	**EW**
Description:	**ALTERATION TYPE 2 - GEN. CONST.** **ALTERATION OF INTERIOR PARTITIONS, REPLACEMENT OF PLUMBING FIXTURES, NEW** **MILLWORK AND FINISHES. NO CHANGE IN OCCUPANCY USE OR EGRESS**
Permit Description:	**EQUIPMENT WORK**
Work Class:	A2 - ALTERATION TYPE 2
Proposed Use:	OTHER CONSTRUCTION EQUIPMENT
Permit Number:	104165500-01-EW-OT
Status:	ISSUED
Valuation:	$0.00
Contractor Company:	
Contractor Name:	ALEX NUSSBAUMER REGISTERED ARCHITECT

ADJOINING PROPERTY FINDINGS

Date:	**7/6/2005**
Permit Type:	**EW**
Description:	**ALTERATION TYPE 2 - GEN. CONST. FACADE RESTORATION: REBUILD PARAPETS, MISC. LINTEL AND BRICK REPLACEMENT AND SAW CUT AND POINTING AS PER PLANS FILED. SHED FILED UNDER SEPARATE APPLICATION. NO CHANGE IN USE, EGRESS OR OCCUPANCY.**
Permit Description:	**EQUIPMENT WORK**
Work Class:	A2 - ALTERATION TYPE 2
Proposed Use:	OTHER CONSTRUCTION EQUIPMENT
Permit Number:	103988598-01-EW-OT
Status:	ISSUED
Valuation:	$0.00
Contractor Company:	
Contractor Name:	JOHN OREILLY

Date:	**7/5/2004**
Permit Type:	**ELECTRICAL**
Description:	
Permit Description:	
Work Class:	
Proposed Use:	
Permit Number:	Z101175
Status:	COMPLETED
Valuation:	$0.00
Contractor Company:	
Contractor Name:	MURRAY DIAMOND MURRAY DIAMOND

ADJOINING PROPERTY FINDINGS

Date:	**4/22/2004**
Permit Type:	**EW**
Description:	**ALTERATION TYPE 2 - MECH/HVAC** **Renovation of Apt. 6D. Interior partition and plumbing changes. New kitchen and bathrooms. No change in use, egress or occupancy.**
Permit Description:	**EQUIPMENT WORK**
Work Class:	A2 - ALTERATION TYPE 2
Proposed Use:	MECHANICAL/HVAC
Permit Number:	103670270-01-EW-MH
Status:	ISSUED
Valuation:	$0.00
Contractor Company:	
Contractor Name:	AARON ABDELHAK

Date:	**4/13/2004**
Permit Type:	**EW**
Description:	**ALTERATION TYPE 2 - GEN.CONSTRUCTN.** **Renovation of Apt. 6D. Interior partition and plumbing changes. New kitchen and bathrooms. No change in use, egress or occupancy.**
Permit Description:	**EQUIPMENT WORK**
Work Class:	A2 - ALTERATION TYPE 2
Proposed Use:	OTHER CONSTRUCTION EQUIPMENT
Permit Number:	103670270-01-EW-OT
Status:	ISSUED
Valuation:	$0.00
Contractor Company:	
Contractor Name:	AARON ABDELHAK

ADJOINING PROPERTY FINDINGS

Date:	**4/8/2004**
Permit Type:	**PL**
Description:	**PLUMBING - ALTERATION TYPE 2** **Renovate apt 1E. Relocate non bearing partitions and replace plumbing fixtures. No change to use egress or occupancy under this application.**
Permit Description:	**PLUMBING**
Work Class:	A2 - ALTERATION TYPE 2
Proposed Use:	
Permit Number:	103679805-01-PL
Status:	ISSUED
Valuation:	$0.00
Contractor Company:	
Contractor Name:	DOMINGO VALERA

Date:	**2/9/2004**
Permit Type:	**EW**
Description:	**ALTERATION TYPE 2 - GC** **Renovate apt 1E. Relocate non bearing partitions and replace plumbing fixtures. No change to use egress or occupancy under this application.**
Permit Description:	**EQUIPMENT WORK**
Work Class:	A2 - ALTERATION TYPE 2
Proposed Use:	OTHER CONSTRUCTION EQUIPMENT
Permit Number:	103679805-01-EW-OT
Status:	ISSUED
Valuation:	$0.00
Contractor Company:	
Contractor Name:	JOHN STAHACCS

ADJOINING PROPERTY FINDINGS

Date:	**3/23/2001**
Permit Type:	**PL**
Description:	**PLUMBING - ALTERATION TYPE 2** **REMOVAL OF EXISTING DUMBWAITER SHAFT AND INSTALLATION OF NEW WASHING** **MACHINE AND SHOWER STALL. REMOVE ONE BATHTUB. NO CHANGE IN USE, EGRESS OR** **OCCUPANCY.**
Permit Description:	**PLUMBING**
Work Class:	A2 - ALTERATION TYPE 2
Proposed Use:	
Permit Number:	102947475-01-PL
Status:	ISSUED
Valuation:	$0.00
Contractor Company:	
Contractor Name:	ANDREW IMPAGLIAZZO

Date:	**3/21/2001**
Permit Type:	**EW**
Description:	**ALTERATION TYPE 2 - GEN.CONSTRUCTN.** **REMOVAL OF EXISTING DUMBWAITER SHAFT AND INSTALLATION OF NEW WASHING** **MACHINE AND SHOWER STALL. REMOVE ONE BATHTUB. NO CHANGE IN USE, EGRESS OR** **OCCUPANCY.**
Permit Description:	**EQUIPMENT WORK**
Work Class:	A2 - ALTERATION TYPE 2
Proposed Use:	OTHER CONSTRUCTION EQUIPMENT
Permit Number:	102947475-01-EW-OT
Status:	ISSUED
Valuation:	$0.00
Contractor Company:	
Contractor Name:	DEMETRI TODERIC

ADJOINING PROPERTY FINDINGS

Date:	**3/12/2001**
Permit Type:	**PL**
Description:	**PLUMBING - ALTERATION TYPE 2** **MINOR PARTITION&FIXTURE REMOVAL&REPLACEM ENT AS PER PLANS. NO CHANGE IN** **OCCUPANCY, USE OR EGRESS.**
Permit Description:	**PLUMBING**
Work Class:	A2 - ALTERATION TYPE 2
Proposed Use:	
Permit Number:	102763662-01-PL
Status:	REISSUED
Valuation:	$0.00
Contractor Company:	
Contractor Name:	ANDREW C IMPAGLIAZZO

Date:	**2/21/2001**
Permit Type:	**EW**
Description:	**ALTERATION TYPE 2 - GEN.CONSTRUCTN.** **MINOR PARTITION&FIXTURE REMOVAL&REPLACEM ENT AS PER PLANS. NO CHANGE IN** **OCCUPANCY, USE OR EGRESS.**
Permit Description:	**EQUIPMENT WORK**
Work Class:	A2 - ALTERATION TYPE 2
Proposed Use:	OTHER CONSTRUCTION EQUIPMENT
Permit Number:	102763662-01-EW-OT
Status:	REISSUED
Valuation:	$0.00
Contractor Company:	
Contractor Name:	JAMIE KUSHNER

ADJOINING PROPERTY FINDINGS

Date:	**2/13/2001**
Permit Type:	**EW**
Description:	**ALTERATION TYPE 2 - GEN CONST. REMOVE WALL CREATING LARGE LIVING/DINING AREA AND NEW BATHROOM**

Permit Description:	**EQUIPMENT WORK**
Work Class:	A2 - ALTERATION TYPE 2
Proposed Use:	OTHER CONSTRUCTION EQUIPMENT
Permit Number:	102137117-01-EW-OT
Status:	ISSUED
Valuation:	$0.00
Contractor Company:	
Contractor Name:	EDWARD AYERS

Date:	**9/21/2000**
Permit Type:	**EW**
Description:	**ALTERATION TYPE 2 - GEN.CONSTRUCTN. Replace deteriorated wood joist below existing bathroom with new wood joist. New light weight concrete slab and bathroom tiles. No change to use, egress, or occupancy under this application.**

Permit Description:	**EQUIPMENT WORK**
Work Class:	A2 - ALTERATION TYPE 2
Proposed Use:	OTHER CONSTRUCTION EQUIPMENT
Permit Number:	102755494-01-EW-OT
Status:	ISSUED
Valuation:	$0.00
Contractor Company:	
Contractor Name:	BENNY MOLINA

ADJOINING PROPERTY FINDINGS

Date:	**5/13/1999**
Permit Type:	**PL**
Description:	**PLUMBING - ALTERATION TYPE 2** **REMOVAL OF INTERIOR NON-BEARING PARTITIO N, NEW INTERIOR PARTITION AND** **CONVENIENCE STAIR FOR COMBINATION OF APARTMENT 3D AND 4D. CAP OFF FIXTURES** **AND NEW PLUMBING FIXTURE AS PER PLANS. NO CHANGE IN USE, EGRESS OR OCCUPANCY.**
Permit Description:	**PLUMBING**
Work Class:	A2 - ALTERATION TYPE 2
Proposed Use:	
Permit Number:	102187919-01-PL
Status:	ISSUED
Valuation:	$0.00
Contractor Company:	
Contractor Name:	LEONARD MAGGIORE

Date:	**4/14/1999**
Permit Type:	**ELECTRICAL**
Description:	
Permit Description:	
Work Class:	
Proposed Use:	
Permit Number:	Z078742
Status:	COMPLETED
Valuation:	$0.00
Contractor Company:	
Contractor Name:	TAFT ELECTRIC CO. INC. JOSEPH TUZZOLO

ADJOINING PROPERTY FINDINGS

Date:	**12/10/1998**
Permit Type:	**EW**
Description:	**ALTERATION TYPE 2 - PARTITIONS** **REMOVAL OF INTERIOR NON-BEARING PARTITIO N, NEW INTERIOR PARTITION AND** **CONVENIENCE STAIR FOR COMBINATION OF APARTMENT 3D AND 4D. CAP OFF FIXTURES** **AND NEW PLUMBING FIXTURE AS PER PLANS. NO CHANGE IN USE, EGRESS OR OCCUPANCY.**
Permit Description:	**EQUIPMENT WORK**
Work Class:	A2 - ALTERATION TYPE 2
Proposed Use:	OTHER CONSTRUCTION EQUIPMENT
Permit Number:	102187919-01-EW-OT
Status:	ISSUED
Valuation:	$0.00
Contractor Company:	
Contractor Name:	MARCELLO ROLDAN

Date:	**12/10/1998**
Permit Type:	**EW**
Description:	**ALTERATION TYPE 2 -** **FRAME OPENING FOR NEW STAIR.**
Permit Description:	**EQUIPMENT WORK**
Work Class:	A2 - ALTERATION TYPE 2
Proposed Use:	OTHER CONSTRUCTION EQUIPMENT
Permit Number:	102187919-02-EW-OT
Status:	ISSUED
Valuation:	$0.00
Contractor Company:	
Contractor Name:	MARCELLO ROLDAN

ADJOINING PROPERTY FINDINGS

Date:	**6/4/1998**
Permit Type:	**PL**
Description:	**PLUMBING - ALTERATION TYPE 2** **REMOVAL OF INTERIOR NON-BEARING PARTITIO NEW PARTITIONS, NEW PLUMBING** **FIXTURES. NO CHANGE IN USE,EGRESS OR OCCUPANCY.**
Permit Description:	**PLUMBING**
Work Class:	A2 - ALTERATION TYPE 2
Proposed Use:	
Permit Number:	101238670-01-PL
Status:	ISSUED
Valuation:	$0.00
Contractor Company:	
Contractor Name:	JOHN KOLB

Date:	**5/6/1998**
Permit Type:	**EW**
Description:	**ALTERATION TYPE 2 - PARTITIONS** **REMOVAL OF INTERIOR NON-BEARING PARTITIO NEW PARTITIONS, NEW PLUMBING** **FIXTURES. NO CHANGE IN USE,EGRESS OR OCCUPANCY.**
Permit Description:	**EQUIPMENT WORK**
Work Class:	A2 - ALTERATION TYPE 2
Proposed Use:	OTHER CONSTRUCTION EQUIPMENT
Permit Number:	101238670-01-EW-OT
Status:	ISSUED
Valuation:	$0.00
Contractor Company:	
Contractor Name:	MARCELLO ROLDAN

ADJOINING PROPERTY FINDINGS

Date:	**1/14/1998**
Permit Type:	**PL**
Description:	**PLUMBING - ALTERATION TYPE 2** **RELOCATE KITCHEN SINK, ADD WATER CLOSET, LAV & SHOWER, INSTALL CLOTHES** **WASHER & GAS DRIER, ALL ON EXTENDED EXISTING ROUGHING. RELOCATE TUB ON** **EXISTING ROUGHING.**
Permit Description:	**PLUMBING**
Work Class:	A2 - ALTERATION TYPE 2
Proposed Use:	
Permit Number:	101669053-01-PL
Status:	ISSUED
Valuation:	$0.00
Contractor Company:	
Contractor Name:	ANDREW IMPAGILAZZO

Date:	**8/6/1997**
Permit Type:	**ELECTRICAL**
Description:	
Permit Description:	
Work Class:	
Proposed Use:	
Permit Number:	Z071421
Status:	NO ACCESS
Valuation:	$0.00
Contractor Company:	
Contractor Name:	JOSEPH WEINSTEIN ELECTRIC MARTIN WEINSTEIN

ADJOINING PROPERTY FINDINGS

Date: **1/4/1994**
Permit Type: **ELECTRICAL**
Description:

Permit Description:
Work Class:
Proposed Use:
Permit Number: Z055370
Status: COMPLETED
Valuation: $0.00
Contractor Company:
Contractor Name: COMPUTER AUTOMTD MACH LTD RICHARD ALTMAN

Date: **7/21/1992**
Permit Type: **PL**
Description: **PLUMBING - ALTERATION TYPE 2**
REFURBISH EXISTING STORE-RELOCATE NON-BEARING PARTITIONS AND PLUMBING FIXTURES. CUT HOLE FOR INSTALLATION OF DUMBWAITER. NO CHANGE
TO EGRESS, USE OR OCCUPANCY UNDER THIS APPLICATION. REPLACE CARRIER 15 TON
UNIT.

Permit Description: **PLUMBING**
Work Class: A2 - ALTERATION TYPE 2
Proposed Use:
Permit Number: 100435851-01-PL
Status: ISSUED
Valuation: $0.00
Contractor Company:
Contractor Name: STEVE LEVINE

ADJOINING PROPERTY FINDINGS

Date:	**6/30/1992**
Permit Type:	**EW**
Description:	**ALTERATION TYPE 2 - MECH/HVAC** **REFURBISH EXISTING STORE-RELOCATE NON-BEARING PARTITIONS AND PLUMBING FIXTURES. CUT HOLE FOR INSTALLATION OF DUMBWAITER. NO CHANGE** **TO EGRESS, USE OR OCCUPANCY UNDER THIS APPLICATION. REPLACE CARRIER 15 TON** **UNIT.**
Permit Description:	**EQUIPMENT WORK**
Work Class:	A2 - ALTERATION TYPE 2
Proposed Use:	MECHANICAL/HVAC
Permit Number:	100435851-01-EW-MH
Status:	ISSUED
Valuation:	$0.00
Contractor Company:	
Contractor Name:	EUGENE BRODSKY

Date:	**6/30/1992**
Permit Type:	**EW**
Description:	**ALTERATION TYPE 2 - PARTITIONS** **REFURBISH EXISTING STORE-RELOCATE NON-BEARING PARTITIONS AND PLUMBING FIXTURES. CUT HOLE FOR INSTALLATION OF DUMBWAITER. NO CHANGE** **TO EGRESS, USE OR OCCUPANCY UNDER THIS APPLICATION. REPLACE CARRIER 15 TON** **UNIT.**
Permit Description:	**EQUIPMENT WORK**
Work Class:	A2 - ALTERATION TYPE 2
Proposed Use:	OTHER CONSTRUCTION EQUIPMENT
Permit Number:	100435851-01-EW-OT
Status:	ISSUED
Valuation:	$0.00
Contractor Company:	
Contractor Name:	EUGENE BRODSKY

ADJOINING PROPERTY FINDINGS

Date:	**4/17/1991**
Permit Type:	**EW**
Description:	**ALTERATION TYPE 2 - FIRE SUPPRESSION** **INSTALLATION OF ANSUL FIRE SUPPRESSION SYSTEM IN FIRST FLOOR KITCHEN** **EXHAUST HOOD. NO CHANGE IN EGRESS, USE OR OCCUPANCY.**
Permit Description:	**EQUIPMENT WORK**
Work Class:	A2 - ALTERATION TYPE 2
Proposed Use:	FIRE SUPPRESSION
Permit Number:	100200541-01-EW-FP
Status:	ISSUED
Valuation:	$0.00
Contractor Company:	
Contractor Name:	JEFFERY S HANDLER

Date:	**11/16/1990**
Permit Type:	**EW**
Description:	**ALTERATION TYPE 2 - FIRE SUPPRESSION** **FILING A NEW FIRE SUPPRESION SYSTEM / ANSUL SYSTEM.**
Permit Description:	**EQUIPMENT WORK**
Work Class:	A2 - ALTERATION TYPE 2
Proposed Use:	FIRE SUPPRESSION
Permit Number:	100136728-01-EW-FP
Status:	ISSUED
Valuation:	$0.00
Contractor Company:	
Contractor Name:	CORNELIUS G CROWLEY

ADJOINING PROPERTY FINDINGS

Date:	**10/30/1990**
Permit Type:	**PL**
Description:	**PLUMBING - ALTERATION TYPE 2** **PROVIDE NEW PLUMBING FIXTURES AND REMOVED SOME EXISTING ONES AS PER PLAN AND PLUMBING SCHEDULE HEREWITH FILED. NO CHANGE IN USE, EGRESS OR OCCUP** **ANCY.**
Permit Description:	**PLUMBING**
Work Class:	A2 - ALTERATION TYPE 2
Proposed Use:	
Permit Number:	100118454-01-PL
Status:	ISSUED
Valuation:	$0.00
Contractor Company:	
Contractor Name:	LEONARD MAGGIORE

Date:	**8/29/1990**
Permit Type:	**EW**
Description:	**ALTERATION TYPE 2 - BOILER** **REPLACE OIL FIRED PACKAGE BOILER. NO CHANGE IN EGRESS, OCCUPANCY, OR** **USE UNDER THIS APPLICATION.**
Permit Description:	**EQUIPMENT WORK**
Work Class:	A2 - ALTERATION TYPE 2
Proposed Use:	BOILER
Permit Number:	100091525-01-EW-BL
Status:	ISSUED
Valuation:	$0.00
Contractor Company:	
Contractor Name:	SOL SCUDER

ADJOINING PROPERTY FINDINGS

Date:	**8/29/1990**
Permit Type:	**EW**
Description:	
Permit Description:	**EQUIPMENT WORK**
Work Class:	
Proposed Use:	FUEL BURNING
Permit Number:	100091525-01-EW-FB
Status:	
Valuation:	$0.00
Contractor Company:	
Contractor Name:	

Date:	**8/2/1990**
Permit Type:	**EQ**
Description:	**ALTERATION TYPE 2 - CONSTRUCTION EQUIPMENT - FENCE RENOVATE EXISTING STORE AT FIRST FLOOR A S FOLLOWS: INSTALL NEW COUNTERS NEW SHELVES, WALK IN REFRIGERATOR. REPAIR EXISTING STAIR AT REAR AND PROVIDE NEW FLOORING AND NEW STOREFR ONT. NO CHANGE IN USE, EGRESS OR OCCUPANCY.**
Permit Description:	**CONSTRUCTION EQUIPMENT**
Work Class:	A2 - ALTERATION TYPE 2
Proposed Use:	FENCE
Permit Number:	100078728-01-EQ-FN
Status:	ISSUED
Valuation:	$0.00
Contractor Company:	
Contractor Name:	K LEE

ADJOINING PROPERTY FINDINGS

Date:	**8/2/1990**
Permit Type:	**EW**
Description:	**ALTERATION TYPE 2 - STORE FRONT RENOVATE EXISTING STORE AT FIRST FLOOR A S FOLLOWS: INSTALL NEW COUNTERS NEW SHELVES, WALK IN REFRIGERATOR. REPAIR EXISTING STAIR AT REAR AND PROVIDE NEW FLOORING AND NEW STOREFR ONT. NO CHANGE IN USE, EGRESS OR OCCUPANCY.**
Permit Description:	**EQUIPMENT WORK**
Work Class:	A2 - ALTERATION TYPE 2
Proposed Use:	OTHER CONSTRUCTION EQUIPMENT
Permit Number:	100078728-01-EW-OT
Status:	ISSUED
Valuation:	$0.00
Contractor Company:	
Contractor Name:	K LEE

Date:	**7/24/1990**
Permit Type:	**ELECTRICAL**
Description:	
Permit Description:	
Work Class:	
Proposed Use:	
Permit Number:	Z035457
Status:	COMPLETED
Valuation:	$0.00
Contractor Company:	
Contractor Name:	O. K. ELEC. CO., INC. W KONZ, JR.

ADJOINING PROPERTY FINDINGS

Date: **6/25/1990**
Permit Type: **ELECTRICAL**
Description:

Permit Description:
Work Class:
Proposed Use:
Permit Number: Z034858
Status: COMPLETED
Valuation: $0.00
Contractor Company:
Contractor Name: G & F.A.ST ELECTRIC INC GEORGE KIVOTIDIS

Date: **12/28/1987**
Permit Type: **ELECTRICAL**
Description:

Permit Description:
Work Class:
Proposed Use:
Permit Number: Z016235
Status: CLOSED/CANCELLED
Valuation: $0.00
Contractor Company:
Contractor Name: ALCO ELEC. CO., INC. HENRY MOSES, ALCO ELEC. CO., INC. ROBERT MOSES

Date: **10/30/1986**
Permit Type: **ELECTRICAL**
Description:

Permit Description:
Work Class:
Proposed Use:
Permit Number: Z005637
Status: COMPLETED
Valuation: $0.00
Contractor Company:
Contractor Name: NORTHGATE ELECTRIC CORP. MARTIN BASS, NORTHGATE ELECTRIC CORP. RUDOLPH WEISSBERG

ADJOINING PROPERTY FINDINGS

Date: **10/30/1986**
Permit Type: **ELECTRICAL**
Description:

Permit Description:
Work Class:
Proposed Use:
Permit Number: Z005641
Status: COMPLETED
Valuation: $0.00
Contractor Company:
Contractor Name: NORTHGATE ELECTRIC CORP. MARTIN BASS, NORTHGATE ELECTRIC CORP. RUDOLPH WEISSBERG

Date: **9/25/1985**
Permit Type: **ELECTRICAL**
Description:

Permit Description:
Work Class:
Proposed Use:
Permit Number: 038641
Status: COMPLETED
Valuation: $0.00
Contractor Company:
Contractor Name: STAN-Z ELECTRICAL SERVICE STANLEY ZEITCHICK

Date: **3/1/1985**
Permit Type: **ELECTRICAL**
Description:

Permit Description:
Work Class:
Proposed Use:
Permit Number: 024901
Status: COMPLETED
Valuation: $0.00
Contractor Company:
Contractor Name: ALCO ELEC. CO., INC. HENRY MOSES, ALCO ELEC. CO., INC. ROBERT MOSES

ADJOINING PROPERTY FINDINGS

251 W 98TH ST

Date:	**1/7/2016**
Permit Type:	**ELECTRICAL**
Description:	
Permit Description:	
Work Class:	CLOSED
Proposed Use:	
Permit Number:	Z153107
Status:	COMPLETED
Valuation:	$0.00
Contractor Company:	
Contractor Name:	

Date:	**10/1/2014**
Permit Type:	**PL**
Description:	**PLUMBING - ALTERATION TYPE 2** **INTERIOR RENOVATION TO APT #1C WITH PARTIAL NON-STRUCTURAL DEMOLITION. SCOPE OF** **WORK DOES NOT CHANGE USE, EGRESS, OR OCCUPANCY.**
Permit Description:	**PLUMBING**
Work Class:	A2 - ALTERATION TYPE 2
Proposed Use:	
Permit Number:	122120631-01-PL
Status:	ISSUED
Valuation:	$0.00
Contractor Company:	
Contractor Name:	ALESSANDRO DEMARINIS

ADJOINING PROPERTY FINDINGS

Date:	**9/29/2014**
Permit Type:	**EW**
Description:	**ALTERATION TYPE 2 - GEN. CONSTR. INTERIOR RENOVATION TO APT #1C WITH PARTIAL NON-STRUCTURAL DEMOLITION. SCOPE OF WORK DOES NOT CHANGE USE, EGRESS, OR OCCUPANCY.**
Permit Description:	**EQUIPMENT WORK**
Work Class:	A2 - ALTERATION TYPE 2
Proposed Use:	OTHER CONSTRUCTION EQUIPMENT
Permit Number:	122120631-01-EW-OT
Status:	ISSUED
Valuation:	$0.00
Contractor Company:	
Contractor Name:	ALESSANDRO DEMARINIS

Date:	**9/23/2014**
Permit Type:	**ELECTRICAL**
Description:	
Permit Description:	
Work Class:	REHABILITATION
Proposed Use:	
Permit Number:	Z146223
Status:	Closed
Valuation:	$0.00
Contractor Company:	
Contractor Name:	GIA ELECTRICAL CORP STEFAN KLINTCHOV

ADJOINING PROPERTY FINDINGS

Date:	**2/28/2014**
Permit Type:	**PL**
Description:	**PLUMBING - ALTERATION TYPE 2** **INTERIOR RENOVATION OF EXISTING APARTMENT TO INCLUDE DEMO OF EXISTING AND** **CONSTRUCTION OF NEW PARTITIONS AND FINISHES. PLUMBING WORK AS SHOWN AS WELL.**
Permit Description:	**PLUMBING**
Work Class:	A2 - ALTERATION TYPE 2
Proposed Use:	
Permit Number:	121359127-01-PL
Status:	ISSUED
Valuation:	$0.00
Contractor Company:	
Contractor Name:	GEORGE TJORTJOGLOU

Date:	**1/17/2014**
Permit Type:	**EW**
Description:	**ALTERATION TYPE 2 - GEN. CONSTR.** **HEREBY FILING APARTMENT RENOVATION OF APARTMENT 7B. INTERIOR NON BEARING** **PARTITIONS AND PLUMBING. ALL AS PER PLANS FILED HEREWITH. NO CHANGE TO USE** **OCCUPANCY OR EGRESS.**
Permit Description:	**EQUIPMENT WORK**
Work Class:	A2 - ALTERATION TYPE 2
Proposed Use:	OTHER CONSTRUCTION EQUIPMENT
Permit Number:	121691099-01-EW-OT
Status:	ISSUED
Valuation:	$0.00
Contractor Company:	
Contractor Name:	CRAIG FILIPACCHI

ADJOINING PROPERTY FINDINGS

Date: **1/16/2014**
Permit Type: **ELECTRICAL**
Description:

Permit Description:
Work Class: REHABILITATION
Proposed Use:
Permit Number: Z142742
Status: Open
Valuation: $0.00
Contractor Company:
Contractor Name: REDLINE ELECTRIC INC GEORGE FEDERLIN

Date: **12/4/2013**
Permit Type: **ELECTRICAL**
Description:

Permit Description:
Work Class: REHABILITATION
Proposed Use:
Permit Number: Z142299
Status: Closed
Valuation: $0.00
Contractor Company:
Contractor Name: LTC ELEC'L CONTR'G LLC KOSTAS TSAHAS

ADJOINING PROPERTY FINDINGS

Date:	**12/3/2013**
Permit Type:	**PL**
Description:	**PLUMBING - ALTERATION TYPE 2** **HEREBY FILING APARTMENT RENOVATION OF APARTMENT 7B. INTERIOR NON BEARING** **PARTITIONS AND PLUMBING. ALL AS PER PLANS FILED HEREWITH. NO CHANGE TO USE** **OCCUPANCY OR EGRESS.**
Permit Description:	**PLUMBING**
Work Class:	A2 - ALTERATION TYPE 2
Proposed Use:	
Permit Number:	121691099-01-PL
Status:	ISSUED
Valuation:	$0.00
Contractor Company:	
Contractor Name:	BERNARD WATSON

Date:	**9/27/2013**
Permit Type:	**EW**
Description:	**ALTERATION TYPE 2 - GEN. CONSTR.** **INTERIOR RENOVATION OF EXISTING APARTMENT TO INCLUDE DEMO OF EXISTING AND** **CONSTRUCTION OF NEW PARTITIONS AND FINISHES. PLUMBING WORK AS SHOWN AS WELL.**
Permit Description:	**EQUIPMENT WORK**
Work Class:	A2 - ALTERATION TYPE 2
Proposed Use:	OTHER CONSTRUCTION EQUIPMENT
Permit Number:	121359127-01-EW-OT
Status:	ISSUED
Valuation:	$0.00
Contractor Company:	
Contractor Name:	JOHN DERMEZIS

ADJOINING PROPERTY FINDINGS

Date:	**3/6/2012**
Permit Type:	**EQ**
Description:	**ALTERATION TYPE 3 - CONSTRUCTION EQUIPMENT - SCAFFOLD PROPOSED INSTALLATION OF PIPE SCAFFOLD AS PER PLANS. NO CHANGE IN USE, EGRESS OR OCCUPANCY.**
Permit Description:	**CONSTRUCTION EQUIPMENT**
Work Class:	A3 - ALTERATION TYPE 3
Proposed Use:	SCAFFOLD
Permit Number:	120996422-01-EQ-SF
Status:	ISSUED
Valuation:	$0.00
Contractor Company:	
Contractor Name:	JOHN TSAMPAS

Date:	**8/3/2010**
Permit Type:	**EW**
Description:	**ALTERATION TYPE 2 - GEN. CONSTR APPLICATION FILED TO RENOVATE EXISTING CLASS A APARTMENT 6A. MINOR PARTITION WORK. REPLACE SANITARY FIXTURES PER PLANS. NO CHANGE IN USE, EGRESS, OCCUPANCY UNDER THIS APPLICATION.**
Permit Description:	**EQUIPMENT WORK**
Work Class:	A2 - ALTERATION TYPE 2
Proposed Use:	OTHER CONSTRUCTION EQUIPMENT
Permit Number:	120304009-01-EW-OT
Status:	ISSUED
Valuation:	$0.00
Contractor Company:	
Contractor Name:	VICTOR MUNOZ

ADJOINING PROPERTY FINDINGS

Date: **6/15/2010**
Permit Type: **ELECTRICAL**
Description:

Permit Description:
Work Class:
Proposed Use:
Permit Number: Z126052
Status: COMPLETED
Valuation: $0.00
Contractor Company:
Contractor Name: VILANOVA ELEC'L CO. LLC JOSE PEREZ

Date: **12/11/2008**
Permit Type: **PL**
Description: **PLUMBING - ALTERATION TYPE 2**
THIS APPLICATION IS FILED TO RENOVATE EXISTING APARTMENT 9C. WORK TO INCLUDE :
REMOVE INTERIOR NON-LOADBEARING PARTITIONS,DOORS.REMOVE TILE FLOOR IN KITCHEN &
BATHRMS(2),REMOVE CONCRETE UNDER TILE FLOOR IN KITCHEN & BATHRMS (2),REMOVE
PLUMBING FIXTURES & APPLIANCES.INSTALL PARTITIONS PER PLANS. NO CHANGE IN
USE,EGRESS, OCCUPANCY UNDER THIS APPLICAT.

Permit Description: **PLUMBING**
Work Class: A2 - ALTERATION TYPE 2
Proposed Use:
Permit Number: 110389222-01-PL
Status: ISSUED
Valuation: $0.00
Contractor Company:
Contractor Name: LOUIS R ABRAMO

ADJOINING PROPERTY FINDINGS

Date:	**12/11/2008**
Permit Type:	**PL**
Description:	**PLUMBING - ALTERATION TYPE 2** **THIS APPLICATION IS FILED TO RENOVATE EXISTING CLASS A APARTMENT 9C. THE WORK** **TO INCLUDE: INSTALL PARTITIONS & DOORS THROUGHOUT,INSTALL CEILINGS THROUGHOUT,** **RETILE BATHROOM AND KITCHEN FLOORS. REPLACE PLUMBING FIXTURES IN BATHROOMS AND** **RELOCATED KITCHEN. NO CHANGE IN USE, EGRESS, OCCUPANCY UNDER THIS APPLICATION.**
Permit Description:	**PLUMBING**
Work Class:	A2 - ALTERATION TYPE 2
Proposed Use:	
Permit Number:	110389231-01-PL
Status:	ISSUED
Valuation:	$0.00
Contractor Company:	
Contractor Name:	LOUIS R ABRAMO

Date:	**12/5/2008**
Permit Type:	**EW**
Description:	**ALTERATION TYPE 2 - GEN. CONSTR** **THIS APPLICATION IS FILED TO RENOVATE EXISTING CLASS A APARTMENT 9C. THE WORK** **TO INCLUDE: INSTALL PARTITIONS & DOORS THROUGHOUT,INSTALL CEILINGS THROUGHOUT,** **RETILE BATHROOM AND KITCHEN FLOORS. REPLACE PLUMBING FIXTURES IN BATHROOMS AND** **RELOCATED KITCHEN. NO CHANGE IN USE, EGRESS, OCCUPANCY UNDER THIS APPLICATION.**
Permit Description:	**EQUIPMENT WORK**
Work Class:	A2 - ALTERATION TYPE 2
Proposed Use:	OTHER CONSTRUCTION EQUIPMENT
Permit Number:	110389231-01-EW-OT
Status:	ISSUED
Valuation:	$0.00
Contractor Company:	
Contractor Name:	PAT MCDONOUGH

ADJOINING PROPERTY FINDINGS

Date:	**11/28/2008**
Permit Type:	**EW**
Description:	**ALTERATION TYPE 2 - GEN. CONSTR** **THIS APPLICATION IS FILED TO RENOVATE EXISTING APARTMENT 9C. WORK TO INCLUDE :** **REMOVE INTERIOR NON-LOADBEARING PARTITIONS,DOORS.REMOVE TILE FLOOR IN KITCHEN &** **BATHRMS(2),REMOVE CONCRETE UNDER TILE FLOOR IN KITCHEN & BATHRMS (2),REMOVE** **PLUMBING FIXTURES & APPLIANCES.INSTALL PARTITIONS PER PLANS. NO CHANGE IN** **USE,EGRESS, OCCUPANCY UNDER THIS APPLICAT.**
Permit Description:	**EQUIPMENT WORK**
Work Class:	A2 - ALTERATION TYPE 2
Proposed Use:	OTHER CONSTRUCTION EQUIPMENT
Permit Number:	110389222-01-EW-OT
Status:	ISSUED
Valuation:	$0.00
Contractor Company:	
Contractor Name:	PAT MCDONOUGH

Date:	**11/15/2008**
Permit Type:	**ELECTRICAL**
Description:	
Permit Description:	
Work Class:	
Proposed Use:	
Permit Number:	Z119676
Status:	COMPLETED
Valuation:	$0.00
Contractor Company:	
Contractor Name:	VILANOVA ELEC'L CO. LLC JOSE PEREZ

ADJOINING PROPERTY FINDINGS

Date:	**12/1/2005**
Permit Type:	**EW**
Description:	**ALTERATION TYPE 2 - FACADE REPAIRS** **EXTERIOR BUILDING FACADE REPAIR WORK INCLUDING REPAIRS TO CORNICE, BALCONY** **RAILINGS, BRICK REPLACEMENT, REPAIR OF TERRA COTTA PANEL & CORNICE, REPAIR/REPLACEMENT OF STONE WINDOW SILL AND LINTELS, AND TUCKPOINTING AS** **DESCRIBED ON PLAN FILED HEREWITH. NO CHANGE IN USE, EGRESS OR OCCUPANCY** **PROPOSED.**
Permit Description:	**EQUIPMENT WORK**
Work Class:	A2 - ALTERATION TYPE 2
Proposed Use:	OTHER CONSTRUCTION EQUIPMENT
Permit Number:	104262593-01-EW-OT
Status:	ISSUED
Valuation:	$0.00
Contractor Company:	
Contractor Name:	LOOMIS LINDGREN

Date:	**10/24/2005**
Permit Type:	**EQ**
Description:	**ALTERATION TYPE 3 - CONSTRUCTION EQUIPMENT - SIDEWALK-SHED** **Erect 101' ofTemporary Heavy Duty Sidewalk Shed 300 psf in conj. with facade repairs on building. (Pointing) Shed shall comply with LL 33/91 No change in use, egress or occupancy under this application.**
Permit Description:	**CONSTRUCTION EQUIPMENT**
Work Class:	A3 - ALTERATION TYPE 3
Proposed Use:	SIDEWALK SHED
Permit Number:	104262619-01-EQ-SH
Status:	ISSUED
Valuation:	$0.00
Contractor Company:	
Contractor Name:	TOM HALLICK

ADJOINING PROPERTY FINDINGS

Date:	**8/10/2005**
Permit Type:	**ELECTRICAL**
Description:	
Permit Description:	
Work Class:	
Proposed Use:	
Permit Number:	Z105676
Status:	AWAITING INSPECTION REQUEST
Valuation:	$0.00
Contractor Company:	
Contractor Name:	JUDD ELECTRIC INC. ALAN BIRNBAUM

Date:	**4/13/2005**
Permit Type:	**PL**
Description:	**PLUMBING - ALTERATION TYPE 2** **General Construction, Mechanical and Plumbing work associated with Apartment 4A** **renovation. No change in Use,Egress,Occupancy under this application**
Permit Description:	**PLUMBING**
Work Class:	A2 - ALTERATION TYPE 2
Proposed Use:	
Permit Number:	104078301-01-PL
Status:	ISSUED
Valuation:	$0.00
Contractor Company:	
Contractor Name:	BERNARD B KENNY

ADJOINING PROPERTY FINDINGS

Date:	**4/7/2005**
Permit Type:	**EW**
Description:	**ALTERATION TYPE 2 - MECH/HVAC** **General Construction, Mechanical and Plumbing work associated with Apartment 4A** **renovation. No change in Use,Egress,Occupancy under this application**
Permit Description:	**EQUIPMENT WORK**
Work Class:	A2 - ALTERATION TYPE 2
Proposed Use:	MECHANICAL/HVAC
Permit Number:	104078301-01-EW-MH
Status:	ISSUED
Valuation:	$0.00
Contractor Company:	
Contractor Name:	MICHAEL TALTY

Date:	**4/7/2005**
Permit Type:	**EW**
Description:	**ALTERATION TYPE 2 - GEN. CONST.** **General Construction, Mechanical and Plumbing work associated with Apartment 4A** **renovation. No change in Use,Egress,Occupancy under this application**
Permit Description:	**EQUIPMENT WORK**
Work Class:	A2 - ALTERATION TYPE 2
Proposed Use:	OTHER CONSTRUCTION EQUIPMENT
Permit Number:	104078301-01-EW-OT
Status:	ISSUED
Valuation:	$0.00
Contractor Company:	
Contractor Name:	MICHAEL TALTY

ADJOINING PROPERTY FINDINGS

Date:	**2/10/2005**
Permit Type:	**ELECTRICAL**
Description:	
Permit Description:	
Work Class:	
Proposed Use:	
Permit Number:	Z103547
Status:	COMPLETED
Valuation:	$0.00
Contractor Company:	
Contractor Name:	JECO ELEC'L SERVICE CORP. JESUS CORPORAN

Date:	**12/8/2003**
Permit Type:	**EW**
Description:	**ALTERATION TYPE 2 - FUEL STORAGE** **NO WORK. LEGALIZE THE CHANGE IN GRADE OF OIL FROM #6 TO #4 TO CORRECT** **ECB VIOLATION #10666445Y. NO CHANGE IN EGRESS, OCCUPANCY OR USE.**
Permit Description:	**EQUIPMENT WORK**
Work Class:	A2 - ALTERATION TYPE 2
Proposed Use:	FUEL STORAGE
Permit Number:	103620565-01-EW-FS
Status:	ISSUED
Valuation:	$0.00
Contractor Company:	
Contractor Name:	JOHN MARRERO

ADJOINING PROPERTY FINDINGS

Date:	**1/22/2003**
Permit Type:	**EW**
Description:	**ALTERATION TYPE 2 - MECH/HVAC** **Renovate existing Apartment #2B on the 2nd floor. Install new 3 1/2 ton AC unit. Kitchen and bathroom to be remodeled. No change in use, occupancy, or egress.**
Permit Description:	**EQUIPMENT WORK**
Work Class:	A2 - ALTERATION TYPE 2
Proposed Use:	MECHANICAL/HVAC
Permit Number:	103349841-01-EW-MH
Status:	ISSUED
Valuation:	$0.00
Contractor Company:	
Contractor Name:	WILLIAM MAK

Date:	**1/22/2003**
Permit Type:	**EW**
Description:	**ALTERATION TYPE 2 - GC** **Renovate existing Apartment #2B on the 2nd floor. Install new 3 1/2 ton AC unit. Kitchen and bathroom to be remodeled. No change in use, occupancy, or egress.**
Permit Description:	**EQUIPMENT WORK**
Work Class:	A2 - ALTERATION TYPE 2
Proposed Use:	OTHER CONSTRUCTION EQUIPMENT
Permit Number:	103349841-01-EW-OT
Status:	ISSUED
Valuation:	$0.00
Contractor Company:	
Contractor Name:	WILLIAM MAK

ADJOINING PROPERTY FINDINGS

Date: **9/15/2002**
Permit Type: **ELECTRICAL**
Description:

Permit Description:
Work Class:
Proposed Use:
Permit Number: Z093287
Status: COMPLETED
Valuation: $0.00
Contractor Company:
Contractor Name: MILLENNIUM MAINT & ELEC'L MARCELO ASPESI

Date: **8/12/2002**
Permit Type: **PL**
Description: **PLUMBING - ALTERATION TYPE 2**
General construction, Plumbing and Mechanical work associated with apartment renovation. No change in occupancy, use or egress.

Permit Description: **PLUMBING**
Work Class: A2 - ALTERATION TYPE 2
Proposed Use:
Permit Number: 103191920-01-PL
Status: ISSUED
Valuation: $0.00
Contractor Company:
Contractor Name: JOSEPH TURCHIANO

ADJOINING PROPERTY FINDINGS

Date:	**7/15/2002**
Permit Type:	**EW**
Description:	**ALTERATION TYPE 2 - MECH/HVAC** **General construction, Plumbing and Mechanical work associated with apartment renovation. No change in occupancy, use or egress.**
Permit Description:	**EQUIPMENT WORK**
Work Class:	A2 - ALTERATION TYPE 2
Proposed Use:	MECHANICAL/HVAC
Permit Number:	103191920-01-EW-MH
Status:	ISSUED
Valuation:	$0.00
Contractor Company:	
Contractor Name:	WILLIAM HASBORO

Date:	**7/15/2002**
Permit Type:	**EW**
Description:	**ALTERATION TYPE 2 - GEN CONST.** **General construction, Plumbing and Mechanical work associated with apartment renovation. No change in occupancy, use or egress.**
Permit Description:	**EQUIPMENT WORK**
Work Class:	A2 - ALTERATION TYPE 2
Proposed Use:	OTHER CONSTRUCTION EQUIPMENT
Permit Number:	103191920-01-EW-OT
Status:	ISSUED
Valuation:	$0.00
Contractor Company:	
Contractor Name:	WILLIAM HASBORO

ADJOINING PROPERTY FINDINGS

Date:	**5/18/2001**
Permit Type:	**EW**
Description:	**ALTERATION TYPE 2 - BRICKWORK** **PROPOSE TO PERFORM BRICKWORK & BALCONY RESTORATION AS PER PLANS HRERW-W** **ITH.NO CHANGE IN USE EGRESS OR OCCUPANCY**
Permit Description:	**EQUIPMENT WORK**
Work Class:	A2 - ALTERATION TYPE 2
Proposed Use:	OTHER CONSTRUCTION EQUIPMENT
Permit Number:	102538050-01-EW-OT
Status:	ISSUED
Valuation:	$0.00
Contractor Company:	
Contractor Name:	PATRICK MCDONOUGH

Date:	**3/30/2001**
Permit Type:	**EW**
Description:	**ALTERATION TYPE 2 - NO WORK** **THIS APPLICATON IS BEING FILED TO CORRECET ECB VIOLATION 34267139Z FOR FLUE USED TO VENT DRYERS FROM APT. THERE IS NO CHANGE IN USE** **EGRESS OR OCUPANCY**
Permit Description:	**EQUIPMENT WORK**
Work Class:	A2 - ALTERATION TYPE 2
Proposed Use:	OTHER CONSTRUCTION EQUIPMENT
Permit Number:	102923712-01-EW-OT
Status:	ISSUED
Valuation:	$0.00
Contractor Company:	
Contractor Name:	DAN LEMBO OWNER 60 CUTTER MILL RD GREAT NECK NY 11021

ADJOINING PROPERTY FINDINGS

Date:	**1/30/2001**
Permit Type:	**EQ**
Description:	**ALTERATION TYPE 3 - CONSTRUCTION EQUIPMENT - SIDEWALK-SHED 8INSTALL HEAVY DUTY SIDEWALK SHED : 100' LONG NO CHANGE IN USE, EGRESS, OR OCCUPANCY. WORK SHALL COMPLY WITH LL33/91.**

Permit Description:	**CONSTRUCTION EQUIPMENT**
Work Class:	A3 - ALTERATION TYPE 3
Proposed Use:	SIDEWALK SHED
Permit Number:	102737905-01-EQ-SH
Status:	ISSUED
Valuation:	$0.00
Contractor Company:	
Contractor Name:	PAUL GROSSMAN

Date:	**9/12/2000**
Permit Type:	**EW**
Description:	**ALTERATION TYPE 2 - GEN CONSTRUCT DEMOLISH PARTS OF THREE INTERIOR WALLS ALL PLBG WORK DONE UNDER APPLICATION # 100837828. THIS APPLICTN. IS BEING FILED TO REMOVE VIOLATION D.O.B. # 022900CB7PH01, ECB# 34243951**

Permit Description:	**EQUIPMENT WORK**
Work Class:	A2 - ALTERATION TYPE 2
Proposed Use:	OTHER CONSTRUCTION EQUIPMENT
Permit Number:	102693836-01-EW-OT
Status:	ISSUED
Valuation:	$0.00
Contractor Company:	
Contractor Name:	DANIEL LEMBO

ADJOINING PROPERTY FINDINGS

Date:	**3/1/2000**
Permit Type:	**EW**
Description:	**ALTERATION TYPE 2 - FUEL STORAGE** **INSTALL NEW 3000 GALLON OIL TANK AND REQ UIRED PIPING. NO CHANGE TO USE,** **EGRESS, ZOINING OR OCCUPANCY.**
Permit Description:	**EQUIPMENT WORK**
Work Class:	A2 - ALTERATION TYPE 2
Proposed Use:	FUEL STORAGE
Permit Number:	102826863-01-EW-FS
Status:	ISSUED
Valuation:	$0.00
Contractor Company:	
Contractor Name:	JOHN MARRERO

Date:	**2/25/1999**
Permit Type:	**EW**
Description:	**ALTERATION TYPE 2 - MECH/HVAC** **PROPOSE TO COMBINE APARTMENTS 8B & 8D INTO 1 APARTMENT BY REMOVING 1** **KITECHEN,CAPPING AND SEALING LINES,MINOR INTERIOR PARTITIONS,RELOCATIONG 1 BATH-** **ROOM. NO CHANGE IN USE,EGRESS OR OCCUPAN CY.**
Permit Description:	**EQUIPMENT WORK**
Work Class:	A2 - ALTERATION TYPE 2
Proposed Use:	MECHANICAL/HVAC
Permit Number:	101999009-01-EW-MH
Status:	ISSUED
Valuation:	$0.00
Contractor Company:	
Contractor Name:	DANIEL LEMBO

ADJOINING PROPERTY FINDINGS

Date:	**2/25/1999**
Permit Type:	**EW**
Description:	**ALTERATION TYPE 2 - CONSTRUCTION PROPOSE TO COMBINE APARTMENTS 8B & 8D INTO 1 APARTMENT BY REMOVING 1 KITECHEN,CAPPING AND SEALING LINES,MINOR INTERIOR PARTITIONS,RELOCATIONG 1 BATH- ROOM. NO CHANGE IN USE,EGRESS OR OCCUPAN CY.**
Permit Description:	**EQUIPMENT WORK**
Work Class:	A2 - ALTERATION TYPE 2
Proposed Use:	OTHER CONSTRUCTION EQUIPMENT
Permit Number:	101999009-01-EW-OT
Status:	ISSUED
Valuation:	$0.00
Contractor Company:	
Contractor Name:	DANIEL LEMBO

Date:	**2/8/1995**
Permit Type:	**PL**
Description:	**PLUMBING - ALTERATION TYPE 2 LEGALIZE PLUMBING WORK DONE AT APARTMENT 3D & 5D. THERE IS NO CHANGE TO CCUPANCY, BULK OR MEANS OF EGRESS.**
Permit Description:	**PLUMBING**
Work Class:	A2 - ALTERATION TYPE 2
Proposed Use:	
Permit Number:	100977613-01-PL
Status:	ISSUED
Valuation:	$0.00
Contractor Company:	
Contractor Name:	CARL BALZIOFORE

ADJOINING PROPERTY FINDINGS

Date: **12/2/1994**
Permit Type: **ELECTRICAL**
Description:

Permit Description:
Work Class:
Proposed Use:
Permit Number: Z059812
Status: COMPLETED
Valuation: $0.00
Contractor Company:
Contractor Name: C & A ELECT'L CONTRG CORP CARMINE GRACI

Date: **12/2/1994**
Permit Type: **ELECTRICAL**
Description:

Permit Description:
Work Class:
Proposed Use:
Permit Number: Z059813
Status: COMPLETED
Valuation: $0.00
Contractor Company:
Contractor Name: C & A ELECT'L CONTRG CORP CARMINE GRACI

Date: **11/1/1994**
Permit Type: **ELECTRICAL**
Description:

Permit Description:
Work Class:
Proposed Use:
Permit Number: Z059854
Status: COMPLETED
Valuation: $0.00
Contractor Company:
Contractor Name: C & A ELECT'L CONTRG CORP CARMINE GRACI

ADJOINING PROPERTY FINDINGS

Date: **11/1/1994**
Permit Type: **ELECTRICAL**
Description:

Permit Description:
Work Class:
Proposed Use:
Permit Number: Z059855
Status: COMPLETED
Valuation: $0.00
Contractor Company:
Contractor Name: C & A ELECT'L CONTRG CORP CARMINE GRACI

Date: **10/20/1994**
Permit Type: **PL**
Description: **PLUMBING - ALTERATION TYPE 2**
REMOVAL OF NON-BEARING PARTITIONS, CONST RUCTION OF NON-BEARING PARTITI
, INSTALLATION OF NEW KITCHENS AND BATHR OOMS.

Permit Description: **PLUMBING**
Work Class: A2 - ALTERATION TYPE 2
Proposed Use:
Permit Number: 100199287-01-PL
Status: ISSUED
Valuation: $0.00
Contractor Company:
Contractor Name: CARL BALZIOFORE

ADJOINING PROPERTY FINDINGS

Date:	**10/20/1994**
Permit Type:	**PL**
Description:	**PLUMBING - ALTERATION TYPE 2** **REMOVAL OF NON-BEARING PARTITIONS,CONSTR UCTION OF NON-BEARING PARTITION** **INSTALL NEW KITCHEN & BATHROOMS.**
Permit Description:	**PLUMBING**
Work Class:	A2 - ALTERATION TYPE 2
Proposed Use:	
Permit Number:	100837819-01-PL
Status:	ISSUED
Valuation:	$0.00
Contractor Company:	
Contractor Name:	CARL BALZIOFORE

Date:	**10/20/1994**
Permit Type:	**PL**
Description:	**PLUMBING - ALTERATION TYPE 2** **REMOVAL OF NON-BEARING PARTITIONS,CONSTR UCTION OF NON-BEARING PARTITION** **INSTALLATION OF NEW KITCHEN,& BATHROOMS.**
Permit Description:	**PLUMBING**
Work Class:	A2 - ALTERATION TYPE 2
Proposed Use:	
Permit Number:	100837828-01-PL
Status:	ISSUED
Valuation:	$0.00
Contractor Company:	
Contractor Name:	CARL BALZIOFORE

ADJOINING PROPERTY FINDINGS

Date:	**10/20/1994**
Permit Type:	**PL**
Description:	**PLUMBING - ALTERATION TYPE 2** **REMOVAL OF NON-BEARING PARTITIONS, CONSTRUCTION OF NON-BEARING PARTITIONS,INSTALL NEW KITCHEN,AND BATHROOMS.**
Permit Description:	**PLUMBING**
Work Class:	A2 - ALTERATION TYPE 2
Proposed Use:	
Permit Number:	100837837-01-PL
Status:	ISSUED
Valuation:	$0.00
Contractor Company:	
Contractor Name:	CARL BALZIOFORE

Date:	**10/13/1994**
Permit Type:	**EW**
Description:	**ALTERATION TYPE 2 - CONSTRUCTION** **REMOVAL OF NON-BEARING PARTITIONS, CONST RUCTION OF NON-BEARING PARTITI** **, INSTALLATION OF NEW KITCHENS AND BATHR OOMS.**
Permit Description:	**EQUIPMENT WORK**
Work Class:	A2 - ALTERATION TYPE 2
Proposed Use:	OTHER CONSTRUCTION EQUIPMENT
Permit Number:	100199287-01-EW-OT
Status:	ISSUED
Valuation:	$0.00
Contractor Company:	
Contractor Name:	LENNY WIDMAN

ADJOINING PROPERTY FINDINGS

Date:	**9/29/1994**
Permit Type:	**EW**
Description:	**ALTERATION TYPE 2 - PARTITIONS** **REMOVAL OF NON-BEARING PARTITIONS,CONSTR UCTION OF NON-BEARING PARTITION** **INSTALL NEW KITCHEN & BATHROOMS.**
Permit Description:	**EQUIPMENT WORK**
Work Class:	A2 - ALTERATION TYPE 2
Proposed Use:	OTHER CONSTRUCTION EQUIPMENT
Permit Number:	100837819-01-EW-OT
Status:	ISSUED
Valuation:	$0.00
Contractor Company:	
Contractor Name:	PHILP GOLDFORD

Date:	**9/29/1994**
Permit Type:	**EW**
Description:	**ALTERATION TYPE 2 - PARTITIONS** **REMOVAL OF NON-BEARING PARTITIONS,CONSTR UCTION OF NON-BEARING PARTITION** **INSTALLATION OF NEW KITCHEN,& BATHROOMS.**
Permit Description:	**EQUIPMENT WORK**
Work Class:	A2 - ALTERATION TYPE 2
Proposed Use:	OTHER CONSTRUCTION EQUIPMENT
Permit Number:	100837828-01-EW-OT
Status:	ISSUED
Valuation:	$0.00
Contractor Company:	
Contractor Name:	PHILP GOLDFORD

ADJOINING PROPERTY FINDINGS

Date:	**9/29/1994**
Permit Type:	**EW**
Description:	**ALTERATION TYPE 2 - PARTITIONS** **REMOVAL OF NON-BEARING PARTITIONS, CONSTRUCTION OF NON-BEARING PARTITIONS,INSTALL NEW KITCHEN,AND BATHROOMS.**
Permit Description:	**EQUIPMENT WORK**
Work Class:	A2 - ALTERATION TYPE 2
Proposed Use:	OTHER CONSTRUCTION EQUIPMENT
Permit Number:	100837837-01-EW-OT
Status:	ISSUED
Valuation:	$0.00
Contractor Company:	
Contractor Name:	PHILP GOLDFORD

Date:	**7/11/1993**
Permit Type:	**ELECTRICAL**
Description:	
Permit Description:	
Work Class:	
Proposed Use:	
Permit Number:	Z053480
Status:	COMPLETED
Valuation:	$0.00
Contractor Company:	
Contractor Name:	J.P. COYNE ELECTRIC INC. JOHN COYNE

ADJOINING PROPERTY FINDINGS

Date:	**6/21/1993**
Permit Type:	**PL**
Description:	**PLUMBING - ALTERATION TYPE 2** **RENOVATE APARTMENTS 2C, 3C, 4C, 8A AND PENTHOUSE APARTMENT. THERE WILL** **BE NO CHANGE TO OCCUPANCY, BULK, OR MEANS OF EGRESS.**
Permit Description:	**PLUMBING**
Work Class:	A2 - ALTERATION TYPE 2
Proposed Use:	
Permit Number:	100489268-01-PL
Status:	ISSUED
Valuation:	$0.00
Contractor Company:	
Contractor Name:	ROBERT CAVALLO

Date:	**4/20/1993**
Permit Type:	**ELECTRICAL**
Description:	
Permit Description:	
Work Class:	
Proposed Use:	
Permit Number:	Z051685
Status:	COMPLETED
Valuation:	$0.00
Contractor Company:	
Contractor Name:	HEAT TIMER SERVICE CORP. A RIOS, HEAT TIMER SERVICE CORP. D SANDELMAN, HEAT TIMER SERVICE CORP. SUVE

ADJOINING PROPERTY FINDINGS

Date:	**12/10/1992**
Permit Type:	**EW**
Description:	**ALTERATION TYPE 2 - PARTITIONS** **RENOVATE APARTMENTS 2C, 3C, 4C, 8A AND PENTHOUSE APARTMENT. THERE WILL** **BE NO CHANGE TO OCCUPANCY, BULK, OR MEANS OF EGRESS.**
Permit Description:	**EQUIPMENT WORK**
Work Class:	A2 - ALTERATION TYPE 2
Proposed Use:	OTHER CONSTRUCTION EQUIPMENT
Permit Number:	100489268-01-EW-OT
Status:	ISSUED
Valuation:	$0.00
Contractor Company:	
Contractor Name:	JOHN BENNETT

Date:	**2/11/1992**
Permit Type:	**ELECTRICAL**
Description:	
Permit Description:	
Work Class:	
Proposed Use:	
Permit Number:	Z047939
Status:	COMPLETED
Valuation:	$0.00
Contractor Company:	
Contractor Name:	J.P. COYNE ELECTRIC INC. JOHN COYNE

ADJOINING PROPERTY FINDINGS

Date:	**1/10/1992**
Permit Type:	**EW**
Description:	**ALTERATION TYPE 2 - BOILER** **REPLACEMENT (1) NEW L.P.BOILER/BURNER. REPLACEMENT (1) NEW 3000 GAL OIL TANK IN NEW 3 HR FIRE RATED ENCLOSURE, 8" CONC.BLOCK.REMOVE EX'G.** **ABOVE GROUND OIL TANK.NO CHANGE IN MEANS OF EGRESS USE GROUP OR OCCUPANCY.**

Permit Description:	**EQUIPMENT WORK**
Work Class:	A2 - ALTERATION TYPE 2
Proposed Use:	BOILER
Permit Number:	100355526-01-EW-BL
Status:	ISSUED
Valuation:	$0.00
Contractor Company:	
Contractor Name:	MICHEAL BENDJOUYA

Date:	**1/10/1992**
Permit Type:	**EW**
Description:	

Permit Description:	**EQUIPMENT WORK**
Work Class:	
Proposed Use:	FUEL BURNING
Permit Number:	100355526-01-EW-FB
Status:	
Valuation:	$0.00
Contractor Company:	
Contractor Name:	

ADJOINING PROPERTY FINDINGS

Date:	**1/10/1992**
Permit Type:	**EW**
Description:	**ALTERATION TYPE 2 - FUEL STORAGE** **REPLACEMENT (1) NEW L.P.BOILER/BURNER. REPLACEMENT (1) NEW 3000 GAL OIL TANK IN NEW 3 HR FIRE RATED ENCLOSURE, 8" CONC.BLOCK.REMOVE EX'G.** **ABOVE GROUND OIL TANK.NO CHANGE IN MEANS OF EGRESS USE GROUP OR OCCUPANCY.**
Permit Description:	**EQUIPMENT WORK**
Work Class:	A2 - ALTERATION TYPE 2
Proposed Use:	FUEL STORAGE
Permit Number:	100355526-01-EW-FS
Status:	ISSUED
Valuation:	$0.00
Contractor Company:	
Contractor Name:	MICHEAL BENDJOUYA

Date:	**1/10/1992**
Permit Type:	**EW**
Description:	**ALTERATION TYPE 2 - PARTITIONS** **REPLACEMENT (1) NEW L.P.BOILER/BURNER. REPLACEMENT (1) NEW 3000 GAL OIL TANK IN NEW 3 HR FIRE RATED ENCLOSURE, 8" CONC.BLOCK.REMOVE EX'G.** **ABOVE GROUND OIL TANK.NO CHANGE IN MEANS OF EGRESS USE GROUP OR OCCUPANCY.**
Permit Description:	**EQUIPMENT WORK**
Work Class:	A2 - ALTERATION TYPE 2
Proposed Use:	OTHER CONSTRUCTION EQUIPMENT
Permit Number:	100355526-01-EW-OT
Status:	ISSUED
Valuation:	$0.00
Contractor Company:	
Contractor Name:	MICHEAL BENDJOUYA

ADJOINING PROPERTY FINDINGS

Date: **6/1/1990**
Permit Type: **ELECTRICAL**
Description:

Permit Description:
Work Class:
Proposed Use:
Permit Number: Z035077
Status: COMPLETED
Valuation: $0.00
Contractor Company:
Contractor Name: A.B.M. ELECTRIC CORP. VASILIOS KONTOROUHAS

Date: **3/31/1989**
Permit Type: **ELECTRICAL**
Description:

Permit Description:
Work Class:
Proposed Use:
Permit Number: Z025326
Status: CLOSED/CANCELLED
Valuation: $0.00
Contractor Company:
Contractor Name: ALCO ELEC. CO., INC. HENRY MOSES, ALCO ELEC. CO., INC. ROBERT MOSES

Date: **1/26/1989**
Permit Type: **ELECTRICAL**
Description:

Permit Description:
Work Class:
Proposed Use:
Permit Number: Z024610
Status: COMPLETED
Valuation: $0.00
Contractor Company:
Contractor Name: JOSEPH WEINSTEIN ELECTRIC MARTIN WEINSTEIN

ADJOINING PROPERTY FINDINGS

Date:	**9/6/1988**
Permit Type:	**ELECTRICAL**
Description:	
Permit Description:	
Work Class:	
Proposed Use:	
Permit Number:	Z021902
Status:	COMPLETED
Valuation:	$0.00
Contractor Company:	
Contractor Name:	KINETIC ELECT'L CONTR.COR DOUGLAS MACKENZIE

254 W 98TH ST

Date:	**4/20/2010**
Permit Type:	**EQ**
Description:	**ALTERATION TYPE 3 - CONSTRUCTION EQUIPMENT - SIDEWALK-SHED INSTALLATION OF HEAVY DUTY SIDEWALK SHED A TOTAL OF 35 L.F.AS PER PLAN AT 254 WEST 98 STREET. DURING REMEDIAL REPAIR, WORK SHALL COMPLY WITH 2008 BUILDING CODE CHAPTER 33. NO CHANGE IN USE, EGRESS OR OCCUPANCY.**
Permit Description:	**CONSTRUCTION EQUIPMENT**
Work Class:	A3 - ALTERATION TYPE 3
Proposed Use:	SIDEWALK SHED
Permit Number:	120326236-01-EQ-SH
Status:	ISSUED
Valuation:	$0.00
Contractor Company:	
Contractor Name:	CHRISTOPHER DOWNES

ADJOINING PROPERTY FINDINGS

Date:	**4/9/2010**
Permit Type:	**ELECTRICAL**
Description:	
Permit Description:	
Work Class:	
Proposed Use:	
Permit Number:	Z125466
Status:	AWAITING INSPECTION REQUEST
Valuation:	$0.00
Contractor Company:	
Contractor Name:	BOROWIDE ELECT'L CONTR'S GREGORY PAPANTONIOU

Date:	**11/15/1995**
Permit Type:	**EW**
Description:	**ALTERATION TYPE 2 - BOILER** **REPLACE BOILER AND GAS BURNER WITH GAS BOILER. INSTALL GAS HOT WATER HE** **ATER AND CONNECT TO EXISTING GAS SERVICE INSTALL DOMESTIC HOT WATER STORAGE TANK** **NO CHANGE IN EGRESS, OCCUPANCY OR USE UN DER THIS APPLICATION.**
Permit Description:	**EQUIPMENT WORK**
Work Class:	A2 - ALTERATION TYPE 2
Proposed Use:	BOILER
Permit Number:	101136753-01-EW-BL
Status:	ISSUED
Valuation:	$0.00
Contractor Company:	
Contractor Name:	IRA FRIEDMAN

ADJOINING PROPERTY FINDINGS

Date:	**11/15/1995**
Permit Type:	**PL**
Description:	**PLUMBING - ALTERATION TYPE 2** **REPLACE BOILER AND GAS BURNER WITH GAS BOILER. INSTALL GAS HOT WATER HE** **ATER AND CONNECT TO EXISTING GAS SERVICE INSTALL DOMESTIC HOT WATER STORAGE TANK** **NO CHANGE IN EGRESS, OCCUPANCY OR USE UN DER THIS APPLICATION.**
Permit Description:	**PLUMBING**
Work Class:	A2 - ALTERATION TYPE 2
Proposed Use:	
Permit Number:	101136753-01-PL
Status:	ISSUED
Valuation:	$0.00
Contractor Company:	
Contractor Name:	IRA FRIEDMAN

255 W 98TH ST

Date:	**6/13/2017**
Permit Type:	**EW**
Description:	**ALTERATION TYPE 2 - MECH/HVAC** **RENOVATION OF EXISTING APARTMENT 3B ON THIRD FLOOR, PARTITION AND PLUMBING WORK** **PER PLAN. NO CHANGE IN USE, EGRESS OR OCCUPANCY.**
Permit Description:	**EQUIPMENT WORK**
Work Class:	A2 - ALTERATION TYPE 2
Proposed Use:	MECHANICAL/HVAC
Permit Number:	122469872-01-EW-MH
Status:	ISSUED
Valuation:	$0.00
Contractor Company:	
Contractor Name:	JULIA BENNETT

ADJOINING PROPERTY FINDINGS

Date:	**6/13/2017**
Permit Type:	**EW**
Description:	**ALTERATION TYPE 2 - GEN. CONSTR.** **RENOVATION OF EXISTING APARTMENT 3B ON THIRD FLOOR, PARTITION AND PLUMBING WORK** **PER PLAN. NO CHANGE IN USE, EGRESS OR OCCUPANCY.**
Permit Description:	**EQUIPMENT WORK**
Work Class:	A2 - ALTERATION TYPE 2
Proposed Use:	OTHER CONSTRUCTION EQUIPMENT
Permit Number:	122469872-01-EW-OT
Status:	ISSUED
Valuation:	$0.00
Contractor Company:	
Contractor Name:	JULIA BENNETT

Date:	**4/28/2014**
Permit Type:	**EW**
Description:	**ALTERATION TYPE 2 - GEN. CONSTR.** **MINOR MODIFICATION TO INTERIOR PARTITIONS RELATED TO THE PARTIAL COMBINATION OF** **APARTMENTS 2C AND 2D. NO CHANGE TO USE, EGRESS OR OCCUPANCY.**
Permit Description:	**EQUIPMENT WORK**
Work Class:	A2 - ALTERATION TYPE 2
Proposed Use:	OTHER CONSTRUCTION EQUIPMENT
Permit Number:	121806563-01-EW-OT
Status:	ISSUED
Valuation:	$0.00
Contractor Company:	
Contractor Name:	DHARMINDER SINGH

ADJOINING PROPERTY FINDINGS

Date:	**7/12/2013**
Permit Type:	**PL**
Description:	**PLUMBING - ALTERATION TYPE 2** **INTERIOR RENOVATIONS TO KITCHEN IN APARTMENT 9D. NO CHANGE TO EGRESS,** **OCCUPANCY,OR USE UNDER THIS APPLICATION.**
Permit Description:	**PLUMBING**
Work Class:	A2 - ALTERATION TYPE 2
Proposed Use:	
Permit Number:	121476036-01-PL
Status:	ISSUED
Valuation:	$0.00
Contractor Company:	
Contractor Name:	JULIAN C SAYERS

Date:	**7/2/2013**
Permit Type:	**EW**
Description:	**ALTERATION TYPE 2 - GEN. CONSTR.** **INTERIOR RENOVATIONS TO KITCHEN IN APARTMENT 9D. NO CHANGE TO EGRESS,** **OCCUPANCY,OR USE UNDER THIS APPLICATION.**
Permit Description:	**EQUIPMENT WORK**
Work Class:	A2 - ALTERATION TYPE 2
Proposed Use:	OTHER CONSTRUCTION EQUIPMENT
Permit Number:	121476036-01-EW-OT
Status:	ISSUED
Valuation:	$0.00
Contractor Company:	
Contractor Name:	TONY SOVAS

ADJOINING PROPERTY FINDINGS

Date:	**3/7/2011**
Permit Type:	**EW**
Description:	**ALTERATION TYPE 2 - STRUCTURAL PENTHOUSE ROOF SLAB MINOR RESTORATION & REPAIR AS PER PLANS. NO CHANGE IN USE, EGRESS OR OCCUPANCY.**
Permit Description:	**EQUIPMENT WORK**
Work Class:	A2 - ALTERATION TYPE 2
Proposed Use:	OTHER CONSTRUCTION EQUIPMENT
Permit Number:	120555942-01-EW-OT
Status:	ISSUED
Valuation:	$0.00
Contractor Company:	
Contractor Name:	LEO DOMINGUEZ

Date:	**11/23/2010**
Permit Type:	**ELECTRICAL**
Description:	
Permit Description:	
Work Class:	
Proposed Use:	
Permit Number:	Z128433
Status:	AWAITING INSPECTION REQUEST
Valuation:	$0.00
Contractor Company:	
Contractor Name:	STAR ELEC'L CO., INC MIKHAIL BEKKERMAN

ADJOINING PROPERTY FINDINGS

Date:	**2/6/2008**
Permit Type:	**EW**
Description:	**ALTERATION TYPE 2 - GC** **PROPOSED INTERIOR RENOVATIONS OF APARTMENT 5B TO INCLUDE OPENING WALL AT LIVING** **ROOM, ALL AS SHOWN ON PLANS HERWITH SUBMITTED. NO CHANGE IN USE, EGRESS, OR** **OCCUPANCY.**
Permit Description:	**EQUIPMENT WORK**
Work Class:	A2 - ALTERATION TYPE 2
Proposed Use:	OTHER CONSTRUCTION EQUIPMENT
Permit Number:	110282685-01-EW-OT
Status:	ISSUED
Valuation:	$0.00
Contractor Company:	
Contractor Name:	RICHARD MCDAID

Date:	**9/12/2007**
Permit Type:	**PL**
Description:	**PLUMBING - ALTERATION TYPE 2** **PROPOSED INTERIOR RENOVATIONS OF APARTMENT 2B TO INCLUDE OPENING WALL AT LIVING** **ROOM, ALL AS SHOWN ON PLANS HERWITH SUBMITTED. NO CHANGE IN USE, EGRESS, OR** **OCCUPANCY.**
Permit Description:	**PLUMBING**
Work Class:	A2 - ALTERATION TYPE 2
Proposed Use:	
Permit Number:	104857166-01-PL
Status:	ISSUED
Valuation:	$0.00
Contractor Company:	
Contractor Name:	DANIEL WEINTRAUB

ADJOINING PROPERTY FINDINGS

Date:	**8/29/2007**
Permit Type:	**EW**
Description:	**ALTERATION TYPE 2 - GEN.CONSTRUCTN. PROPOSED INTERIOR RENOVATIONS OF APARTMENT 2B TO INCLUDE OPENING WALL AT LIVING ROOM, ALL AS SHOWN ON PLANS HERWITH SUBMITTED. NO CHANGE IN USE, EGRESS, OR OCCUPANCY.**
Permit Description:	**EQUIPMENT WORK**
Work Class:	A2 - ALTERATION TYPE 2
Proposed Use:	OTHER CONSTRUCTION EQUIPMENT
Permit Number:	104857166-01-EW-OT
Status:	ISSUED
Valuation:	$0.00
Contractor Company:	
Contractor Name:	RICHARD MCDAID

Date:	**12/20/2006**
Permit Type:	**EW**
Description:	**ALTERATION TYPE 2 - GEN.CONSTRUCTN. RESTORE DEMISHING WALL BETWEEN APARTMNTSMINOR DEMOLITION PLUMBING AND COSMETIC ALTERATION**
Permit Description:	**EQUIPMENT WORK**
Work Class:	A2 - ALTERATION TYPE 2
Proposed Use:	OTHER CONSTRUCTION EQUIPMENT
Permit Number:	104532999-01-EW-OT
Status:	ISSUED
Valuation:	$0.00
Contractor Company:	
Contractor Name:	DEAN MESSINA

ADJOINING PROPERTY FINDINGS

Date:	**7/13/2005**
Permit Type:	**EW**
Description:	**ALTERATION TYPE 2 - MECH/HVAC** **FILING HEREWITH INTERIOR RENOVATION OF EXISTING CLASS "A" APARTMENT. PA** **RTITION CHANGES AND MINOR PLUMBING & MEC HANICAL WORK AS PER PLANS. NO CHANGE IN** **USE, EGRESS OR OCCUPANCY.**
Permit Description:	**EQUIPMENT WORK**
Work Class:	A2 - ALTERATION TYPE 2
Proposed Use:	MECHANICAL/HVAC
Permit Number:	103717113-01-EW-MH
Status:	ISSUED
Valuation:	$0.00
Contractor Company:	
Contractor Name:	KONSTANTINOS ALMIROUDIS

Date:	**6/28/2005**
Permit Type:	**EW**
Description:	**ALTERATION TYPE 2 - GEN.CONSTRUCTN.** **RENOVATION OF PEN. APT. PARTITION AND PL UMBING WORK AS PER PLANS. NO** **CHANGE IN USE, EGRESS OR OCCUPANCY.**
Permit Description:	**EQUIPMENT WORK**
Work Class:	A2 - ALTERATION TYPE 2
Proposed Use:	OTHER CONSTRUCTION EQUIPMENT
Permit Number:	103726817-01-EW-OT
Status:	ISSUED
Valuation:	$0.00
Contractor Company:	
Contractor Name:	OJARS NIEDRA

ADJOINING PROPERTY FINDINGS

Date: **11/30/2004**
Permit Type: **ELECTRICAL**
Description:

Permit Description:
Work Class:
Proposed Use:
Permit Number: Z102933
Status: COMPLETED
Valuation: $0.00
Contractor Company:
Contractor Name: NORLIN ELECL CONTRS INC NORMAN TCHERNOFF

Date: **11/8/2004**
Permit Type: **PL**
Description: **PLUMBING - ALTERATION TYPE 2**
RENOVATION OF PEN. APT. PARTITION AND PL UMBING WORK AS PER PLANS. NO
CHANGE IN USE, EGRESS OR OCCUPANCY.

Permit Description: **PLUMBING**
Work Class: A2 - ALTERATION TYPE 2
Proposed Use:
Permit Number: 103726817-01-PL
Status: ISSUED
Valuation: $0.00
Contractor Company:
Contractor Name: ERNEST LEIBY

ADJOINING PROPERTY FINDINGS

Date:	**9/28/2004**
Permit Type:	**EW**
Description:	**ALTERATION TYPE 2 - GEN.CONSTRUCTN.** **Exterior restoration work at main roof level including replacement of concrete slab sections and replacement of railings as per plans filed herewith. No change to use, egress or occupancy.**
Permit Description:	**EQUIPMENT WORK**
Work Class:	A2 - ALTERATION TYPE 2
Proposed Use:	OTHER CONSTRUCTION EQUIPMENT
Permit Number:	103929732-01-EW-OT
Status:	ISSUED
Valuation:	$0.00
Contractor Company:	
Contractor Name:	RUSSELL GALINDO

Date:	**5/14/2004**
Permit Type:	**EW**
Description:	**ALTERATION TYPE 2 - GENERAL CONST.** **Demolition of partitions; construction of new partitions; replacement of plumbing fixtures; no change to use, egress or occupancy.**
Permit Description:	**EQUIPMENT WORK**
Work Class:	A2 - ALTERATION TYPE 2
Proposed Use:	OTHER CONSTRUCTION EQUIPMENT
Permit Number:	103759666-01-EW-OT
Status:	ISSUED
Valuation:	$0.00
Contractor Company:	
Contractor Name:	DANIEL MILLER

ADJOINING PROPERTY FINDINGS

Date:	**5/5/2004**
Permit Type:	**PL**
Description:	**PLUMBING - ALTERATION TYPE 2** **FILING HEREWITH INTERIOR RENOVATION OF EXISTING CLASS "A" APARTMENT. PA** **RTITION CHANGES AND MINOR PLUMBING & MEC HANICAL WORK AS PER PLANS. NO CHANGE IN** **USE, EGRESS OR OCCUPANCY.**
Permit Description:	**PLUMBING**
Work Class:	A2 - ALTERATION TYPE 2
Proposed Use:	
Permit Number:	103717113-01-PL
Status:	ISSUED
Valuation:	$0.00
Contractor Company:	
Contractor Name:	JOHN VAGLICA

Date:	**4/27/2004**
Permit Type:	**EW**
Description:	**ALTERATION TYPE 2 - ARCHITECTURAL** **FILING HEREWITH INTERIOR RENOVATION OF EXISTING CLASS "A" APARTMENT. PA** **RTITION CHANGES AND MINOR PLUMBING & MEC HANICAL WORK AS PER PLANS. NO CHANGE IN** **USE, EGRESS OR OCCUPANCY.**
Permit Description:	**EQUIPMENT WORK**
Work Class:	A2 - ALTERATION TYPE 2
Proposed Use:	OTHER CONSTRUCTION EQUIPMENT
Permit Number:	103717113-01-EW-OT
Status:	ISSUED
Valuation:	$0.00
Contractor Company:	
Contractor Name:	KONSTANTINOS ALMIROUDIS

ADJOINING PROPERTY FINDINGS

Date: **5/19/2003**
Permit Type: **ELECTRICAL**
Description:

Permit Description:
Work Class:
Proposed Use:
Permit Number: Z096018
Status: COMPLETED
Valuation: $0.00
Contractor Company:
Contractor Name: VILANOVA ELEC'L CO. LLC JOSE PEREZ

Date: **10/1/2002**
Permit Type: **ELECTRICAL**
Description:

Permit Description:
Work Class:
Proposed Use:
Permit Number: Z093460
Status: COMPLETED
Valuation: $0.00
Contractor Company:
Contractor Name: ALEF ELEC'L CONTR'G INC ABE HIMELFARB

Date: **2/21/2001**
Permit Type: **PL**
Description: **PLUMBING - ALTERATION TYPE 2**
Interior renovation of existing apartment. Minor partition changes and plumbing changes. No change of use, occupancy, or egress.

Permit Description: **PLUMBING**
Work Class: A2 - ALTERATION TYPE 2
Proposed Use:
Permit Number: 102957329-01-PL
Status: ISSUED
Valuation: $0.00
Contractor Company:
Contractor Name: FIORE ESPOSITO

ADJOINING PROPERTY FINDINGS

Date:	**2/20/2001**
Permit Type:	**EW**
Description:	**ALTERATION TYPE 2 - ARCHITECTURAL** **Interior renovation of existing apartment. Minor partition changes and plumbing changes. No change of use, occupancy, or egress.**
Permit Description:	**EQUIPMENT WORK**
Work Class:	A2 - ALTERATION TYPE 2
Proposed Use:	OTHER CONSTRUCTION EQUIPMENT
Permit Number:	102957329-01-EW-OT
Status:	ISSUED
Valuation:	$0.00
Contractor Company:	
Contractor Name:	MARCELO BRIZUELA

Date:	**2/20/2001**
Permit Type:	**EW**
Description:	**ALTERATION TYPE 2 - Structural** **Minor structural changes in conjunction wiht interior renovation of existing apartment. No change of use, occupancy, or egress.**
Permit Description:	**EQUIPMENT WORK**
Work Class:	A2 - ALTERATION TYPE 2
Proposed Use:	OTHER CONSTRUCTION EQUIPMENT
Permit Number:	102957329-02-EW-OT
Status:	ISSUED
Valuation:	$0.00
Contractor Company:	
Contractor Name:	MARCELO BRIZUELA

ADJOINING PROPERTY FINDINGS

Date:	**2/12/2001**
Permit Type:	**PL**
Description:	**PLUMBING - ALTERATION TYPE 2** **INSTALLATION OF NEW SHOWER,MINOR PARTITION WORK,NEW LIGHT SWITHES & FIXTURES,NEW FLOORING.**
Permit Description:	**PLUMBING**
Work Class:	A2 - ALTERATION TYPE 2
Proposed Use:	
Permit Number:	102943941-01-PL
Status:	ISSUED
Valuation:	$0.00
Contractor Company:	
Contractor Name:	JOSEPH BATTISTA

Date:	**2/7/2001**
Permit Type:	**EW**
Description:	**ALTERATION TYPE 2 - GEN CONST.** **Interior renovations to apts 2C & 4D to include demolition, Carpentry, Plumbing and finishwork. No change to egress occupancy or use involved in this application**
Permit Description:	**EQUIPMENT WORK**
Work Class:	A2 - ALTERATION TYPE 2
Proposed Use:	OTHER CONSTRUCTION EQUIPMENT
Permit Number:	102884602-01-EW-OT
Status:	ISSUED
Valuation:	$0.00
Contractor Company:	
Contractor Name:	ROBERT K MARCECA

ADJOINING PROPERTY FINDINGS

Date:	**2/2/2000**
Permit Type:	**PL**
Description:	**PLUMBING - ALTERATION TYPE 2** **Interior renovation of an existing apartment. No change of use, occupancy, or eg ress as a result of this appliation.**

Permit Description:	**PLUMBING**
Work Class:	A2 - ALTERATION TYPE 2
Proposed Use:	
Permit Number:	102868014-01-PL
Status:	ISSUED
Valuation:	$0.00
Contractor Company:	
Contractor Name:	JAY JARKOW

Date:	**1/26/2000**
Permit Type:	**PL**
Description:	**PLUMBING - ALTERATION TYPE 2** **Interior renovation of an existing apartment. No change of use, occupancy, or eg ress as a result of this application**

Permit Description:	**PLUMBING**
Work Class:	A2 - ALTERATION TYPE 2
Proposed Use:	
Permit Number:	102333994-01-PL
Status:	ISSUED
Valuation:	$0.00
Contractor Company:	
Contractor Name:	HERBERT KESTEN

ADJOINING PROPERTY FINDINGS

Date:	**1/7/2000**
Permit Type:	**EW**
Description:	**ALTERATION TYPE 2 - GEN.CONSTRUCTN.** **Interior renovation of an existing apartment. No change of use, occupancy, or eg ress as a result of this appliation.**
Permit Description:	**EQUIPMENT WORK**
Work Class:	A2 - ALTERATION TYPE 2
Proposed Use:	OTHER CONSTRUCTION EQUIPMENT
Permit Number:	102868014-01-EW-OT
Status:	ISSUED
Valuation:	$0.00
Contractor Company:	
Contractor Name:	STEVE FANUKA

Date:	**12/23/1999**
Permit Type:	**EW**
Description:	**ALTERATION TYPE 2 - GEN.CONSTRUCTN.** **Interior renovation of an existing apartment. No change of use, occupancy, or eg ress as a result of this application**
Permit Description:	**EQUIPMENT WORK**
Work Class:	A2 - ALTERATION TYPE 2
Proposed Use:	OTHER CONSTRUCTION EQUIPMENT
Permit Number:	102333994-01-EW-OT
Status:	ISSUED
Valuation:	$0.00
Contractor Company:	
Contractor Name:	RUPERT DARLING

ADJOINING PROPERTY FINDINGS

Date:	**3/22/1999**
Permit Type:	**EW**
Description:	**ALTERATION TYPE 2 - GEN.CONSTRUCTN.** **Cut entrance between apartments. remove and cap one kitchen renovate one kitch en**
Permit Description:	**EQUIPMENT WORK**
Work Class:	A2 - ALTERATION TYPE 2
Proposed Use:	OTHER CONSTRUCTION EQUIPMENT
Permit Number:	102000932-01-EW-OT
Status:	ISSUED
Valuation:	$0.00
Contractor Company:	
Contractor Name:	DEAN MESSINA

Date:	**3/22/1999**
Permit Type:	**PL**
Description:	**PLUMBING - ALTERATION TYPE 2** **Cut entrance between apartments. remove and cap one kitchen renovate one kitch en**
Permit Description:	**PLUMBING**
Work Class:	A2 - ALTERATION TYPE 2
Proposed Use:	
Permit Number:	102000932-01-PL
Status:	ISSUED
Valuation:	$0.00
Contractor Company:	
Contractor Name:	BRYAN KAPLAN

ADJOINING PROPERTY FINDINGS

Date:	**6/27/1997**
Permit Type:	**EW**
Description:	**ALTERATION TYPE 2 - GEN CONST APT 2C INTERIOR PARTITIONS, NEW BATHROOM WITH EXISTING FIXTURES NEW WITH EXISTING FIXTURES INTERIOR RENOVATION FO R PENTHOUSE INTERIOR RENOVATION WITH NE KITCHEN AND BATH USING EXISTING FIXTURE S. NO CHANGE TO USE EGRESS OR OCCUPANCY**
Permit Description:	**EQUIPMENT WORK**
Work Class:	A2 - ALTERATION TYPE 2
Proposed Use:	OTHER CONSTRUCTION EQUIPMENT
Permit Number:	101706780-01-EW-OT
Status:	ISSUED
Valuation:	$0.00
Contractor Company:	
Contractor Name:	CONRAD KREFFT

Date:	**8/10/1994**
Permit Type:	**EW**
Description:	
Permit Description:	**EQUIPMENT WORK**
Work Class:	
Proposed Use:	FUEL BURNING
Permit Number:	100874387-01-EW-FB
Status:	
Valuation:	$0.00
Contractor Company:	
Contractor Name:	

ADJOINING PROPERTY FINDINGS

Date:	**8/10/1994**
Permit Type:	**PL**
Description:	**PLUMBING - ALTERATION TYPE 2** **INSTALL (1) NEW COMBINATION GAS/OIL BURN ER ONTO (1) EXISTING L.P. BOILE** **. NEW 4" L.P. GAS SERVICE TO NEW GAS ME TER. NEW 3" GAS LINE TO NEW 2 1/2" GAS** **TRAIN. RECONNECT EXIST GAS LOADS. NO C HANGE IN MEANS OR EGRESS, USE GROUP OR** **CCUPANCY**
Permit Description:	**PLUMBING**
Work Class:	A2 - ALTERATION TYPE 2
Proposed Use:	
Permit Number:	100874387-01-PL
Status:	ISSUED
Valuation:	$0.00
Contractor Company:	
Contractor Name:	STUART ISER

Date:	**5/4/1994**
Permit Type:	**ELECTRICAL**
Description:	
Permit Description:	
Work Class:	
Proposed Use:	
Permit Number:	Z057011
Status:	COMPLETED
Valuation:	$0.00
Contractor Company:	
Contractor Name:	O.M. ELECTRIC INC. RAFAEL SEPULVEDA, O.M. ELECTRIC INC. MARK OSTROVSKY

ADJOINING PROPERTY FINDINGS

Date:	**5/12/1993**
Permit Type:	**AL**
Description:	**ALTERATION TYPE 3 - GEN CONST** **MASONARY REPAIRS TO EXTERIOR WALLS, INSTALLATION OF ALUMINIUM SIDING** **REPLACEMENT OF PERIMETER STRUCTURAL STEEL, LINTELS, ETC. ALL AT PENTHOUSE** **LEVEL. NO CHANGE IN USE, EGRESS OR OCCUPANCY.**
Permit Description:	**ALTERATION**
Work Class:	A3 - ALTERATION TYPE 3
Proposed Use:	
Permit Number:	100575584-01-AL
Status:	ISSUED
Valuation:	$0.00
Contractor Company:	
Contractor Name:	JOHN J BRION

Date:	**1/1/1986**
Permit Type:	**ELECTRICAL**
Description:	
Permit Description:	
Work Class:	
Proposed Use:	
Permit Number:	044749
Status:	COMPLETED
Valuation:	$0.00
Contractor Company:	
Contractor Name:	V-MAR ELECTRIC LTD. VITO MARINELLI

ADJOINING PROPERTY FINDINGS

Date: **6/25/1985**
Permit Type: **ELECTRICAL**
Description:

Permit Description:
Work Class:
Proposed Use:
Permit Number: 011952
Status: COMPLETED
Valuation: $0.00
Contractor Company:
Contractor Name: MIKE G ELECTRIC CORP. M GREENFIELD

Date: **6/25/1984**
Permit Type: **ELECTRICAL**
Description:

Permit Description:
Work Class:
Proposed Use:
Permit Number: 011947
Status: COMPLETED
Valuation: $0.00
Contractor Company:
Contractor Name: MIKE G ELECTRIC CORP. M GREENFIELD

Date: **6/25/1984**
Permit Type: **ELECTRICAL**
Description:

Permit Description:
Work Class:
Proposed Use:
Permit Number: 011951
Status: NO ACCESS
Valuation: $0.00
Contractor Company:
Contractor Name: BEARING ELECTRIC INC. M GREENFIELD

ADJOINING PROPERTY FINDINGS

W END AVE

697 W END AVE

Date:	**7/20/2017**
Permit Type:	**EQ**
Description:	**ALTERATION TYPE 3 - CONSTRUCTION EQUIPMENT - SCAFFOLD INSTALLATION OF SCAFFOLD AS PER DRAWINGS. SCAFFOLD SHALL COMPLY WITH CHAPTER #33 OF THE NYC BUILDING CODE. NO CHANGE IN USE, OCCUPANCY OR EGRESS UNDER THIS APPLICATION.**
Permit Description:	**CONSTRUCTION EQUIPMENT**
Work Class:	A3 - ALTERATION TYPE 3
Proposed Use:	SCAFFOLD
Permit Number:	140536098-01-EQ-SF
Status:	ISSUED
Valuation:	$0.00
Contractor Company:	
Contractor Name:	JERIMIAH HARRINGTON

Date:	**6/2/2016**
Permit Type:	**EQ**
Description:	**ALTERATION TYPE 3 - CONSTRUCTION EQUIPMENT - SCAFFOLD PIPE SCAFFOLD PROPOSED INSTALLATION OF PIPE SCAFFOLD AS PER PLAN. NO CHANGE IN USE, EGRESS OR OCCUPANCY.**
Permit Description:	**CONSTRUCTION EQUIPMENT**
Work Class:	A3 - ALTERATION TYPE 3
Proposed Use:	SCAFFOLD
Permit Number:	122789349-01-EQ-SF
Status:	ISSUED
Valuation:	$0.00
Contractor Company:	
Contractor Name:	WILLIAM LAFFEY

ADJOINING PROPERTY FINDINGS

Date:	**4/28/2016**
Permit Type:	**AL**
Description:	**ALTERATION TYPE 3 - TEMP SHORING FILING FOR INSTALLATION OF TEMPORARY SHORING AT THE NE CORNER FROM 10TH THRU 16TH FLOORS AS SHOWN ON DRAWINGS FILED HEREWITH. NO CHANGE IN USE, EGRESS OR OCCUPANCY.**
Permit Description:	**ALTERATION**
Work Class:	A3 - ALTERATION TYPE 3
Proposed Use:	
Permit Number:	122507402-01-AL
Status:	ISSUED
Valuation:	$0.00
Contractor Company:	
Contractor Name:	MICHAEL GRANT

Date:	**9/22/2015**
Permit Type:	**EW**
Description:	**ALTERATION TYPE 2 - GEN. CONSTR. 7TH CYCLE FISP REPAIR; MASONRY REPAIRS ALONG EXTERIOR ELEVATIONS AND LINTEL REPAIR. NO CHANGE TO USE, EGRESS OR OCCUPANCY.**
Permit Description:	**EQUIPMENT WORK**
Work Class:	A2 - ALTERATION TYPE 2
Proposed Use:	OTHER CONSTRUCTION EQUIPMENT
Permit Number:	121568981-01-EW-OT
Status:	ISSUED
Valuation:	$0.00
Contractor Company:	
Contractor Name:	MICHAEL GRANT

ADJOINING PROPERTY FINDINGS

Date:	**5/27/2015**
Permit Type:	**ELECTRICAL**
Description:	
Permit Description:	
Work Class:	ACTIVE
Proposed Use:	
Permit Number:	Z149821
Status:	AWAITING INSPECTION REQUEST
Valuation:	$0.00
Contractor Company:	
Contractor Name:	

Date:	**7/13/2012**
Permit Type:	**EQ**
Description:	**ALTERATION TYPE 3 - CONSTRUCTION EQUIPMENT - SIDEWALK-SHED INSTALLATION OF 293 LINEAR FEET OF HEAVY DUTY SIDEWALK SHED FOR BUILDING ALTERATION, FILED SEPARATELY. LIVE LOAD 300 PSF. SIDEWALK SHED SHALL COMPLY WITH CHAPTER #33 OF THE 2008 CODE. NO CHANGE IN USE, OCCUPANCY OR EGRESS UNDER THIS APPLICATION.**
Permit Description:	**CONSTRUCTION EQUIPMENT**
Work Class:	A3 - ALTERATION TYPE 3
Proposed Use:	SIDEWALK SHED
Permit Number:	121149881-01-EQ-SH
Status:	ISSUED
Valuation:	$0.00
Contractor Company:	
Contractor Name:	JERIMIAH HARRINGTON

ADJOINING PROPERTY FINDINGS

Date:	**3/26/2008**
Permit Type:	**ELECTRICAL**
Description:	
Permit Description:	
Work Class:	
Proposed Use:	
Permit Number:	Z116587
Status:	CLOSED/CANCELLED
Valuation:	$0.00
Contractor Company:	
Contractor Name:	BOROWIDE ELECT'L CONTR'S GREGORY PAPANTONIOU

Date:	**1/7/2008**
Permit Type:	**EQ**
Description:	**ALTERATION TYPE 3 - CONSTRUCTION EQUIPMENT - SIDEWALK-SHED INSTALL HEAVY DUTY SIDEWALK SHED A TOTAL OF 240 FT LONG AT 697 WEST END AVENUE.120 FT LONG TO GO ON WEST 94 STREET AND 120 FT LONG TO GO ON WEST END AVENUE. DURING REMEDIAL REPAIRS. WORK TO COMPLY WITH LL33/91. NO CHANGE IN USE, EGRESS OR OCCUPANCY.**
Permit Description:	**CONSTRUCTION EQUIPMENT**
Work Class:	A3 - ALTERATION TYPE 3
Proposed Use:	SIDEWALK SHED
Permit Number:	104696241-01-EQ-SH
Status:	ISSUED
Valuation:	$0.00
Contractor Company:	
Contractor Name:	JERIMIAH HARRINGTON

ADJOINING PROPERTY FINDINGS

Date:	**12/3/2007**
Permit Type:	**EW**
Description:	**ALTERATION TYPE 2 - GEN.CONSTRUCTN. LINTEL REPLACEMENT & PAINTING, BRICK REPLACEMENT,TERRA COTTA REPAIRS, SI LL REPLACEMENT, STUCCO REPAIRS. NO CHANGE IN USE, EGRESS OR OCCUPANCY. SIDEWALK BRIDGE IN PLACE UNDER JOB #104696241 LPCDOCKET NO. 08-1820 APPROVED ON 10-15-07.**
Permit Description:	**EQUIPMENT WORK**
Work Class:	A2 - ALTERATION TYPE 2
Proposed Use:	OTHER CONSTRUCTION EQUIPMENT
Permit Number:	110012094-01-EW-OT
Status:	ISSUED
Valuation:	$0.00
Contractor Company:	
Contractor Name:	MICHAEL GRANT

Date:	**3/7/2007**
Permit Type:	**ELECTRICAL**
Description:	
Permit Description:	
Work Class:	
Proposed Use:	
Permit Number:	Z111167
Status:	CLOSED/CANCELLED
Valuation:	$0.00
Contractor Company:	
Contractor Name:	D.J. ELEC'L CONTR'S INC DENNIS KENNELLY

ADJOINING PROPERTY FINDINGS

Date: **12/1/2001**
Permit Type: **ELECTRICAL**
Description:

Permit Description:
Work Class:
Proposed Use:
Permit Number: Z089636
Status: COMPLETED
Valuation: $0.00
Contractor Company:
Contractor Name: MAINCO ELEV. & ELEC'L COR A PAPADIA, MAINCO ELEV. & ELEC'L COR MICHAEL BONARDI, MAINCO ELEV. & ELEC'

Date: **3/21/2001**
Permit Type: **ELECTRICAL**
Description:

Permit Description:
Work Class:
Proposed Use:
Permit Number: Z086400
Status: COMPLETED
Valuation: $0.00
Contractor Company:
Contractor Name: TAKOS & K ELECTRIC INC ANTONIOS TAKOS, TAKOS & K ELECTRIC INC VASILIOS BILLY TAKOS

ADJOINING PROPERTY FINDINGS

Date:	**5/8/2000**
Permit Type:	**EQ**
Description:	**ALTERATION TYPE 3 - CONSTRUCTION EQUIPMENT - SIDEWALK-SHED INSTALL HEAVY DUTY SIDEWALK SHED: 240 ' LONG NO CHANGE IN USE EGRESS OR OCCUPANCY WORK SHALL COMPLY WITH LL33/91**
Permit Description:	**CONSTRUCTION EQUIPMENT**
Work Class:	A3 - ALTERATION TYPE 3
Proposed Use:	SIDEWALK SHED
Permit Number:	102613209-01-EQ-SH
Status:	ISSUED
Valuation:	$0.00
Contractor Company:	
Contractor Name:	JERIMIAH HARRINGTON

Date:	**11/23/1999**
Permit Type:	**ELECTRICAL**
Description:	
Permit Description:	
Work Class:	
Proposed Use:	
Permit Number:	Z081355
Status:	AWAITING INSPECTION REQUEST
Valuation:	$0.00
Contractor Company:	
Contractor Name:	JJD ELEC'L SERV. & INST C J ZACHARY, JJD ELEC'L SERV. & INST C JOHN FRANCICA

ADJOINING PROPERTY FINDINGS

Date:	**7/7/1998**
Permit Type:	**EQ**
Description:	**ALTERATION TYPE 3 - CONSTRUCTION EQUIPMENT - SIDEWALK-SHED FILING TO CONSTRUCT SIDEWALK SHED HEAVY DUTY 300PSF NO CHANGE TO USE EGR ESS AND OCCUPANCY**
Permit Description:	**CONSTRUCTION EQUIPMENT**
Work Class:	A3 - ALTERATION TYPE 3
Proposed Use:	SIDEWALK SHED
Permit Number:	101852256-01-EQ-SH
Status:	ISSUED
Valuation:	$0.00
Contractor Company:	
Contractor Name:	VIJAY KULDIP

Date:	**5/13/1998**
Permit Type:	**EW**
Description:	**ALTERATION TYPE 2 - ANTENNA INSTALL_MICROWAVE_ANTENNA_WITH_STRUCTURAL_SUPPORT_FOR_CABLE_TV**
Permit Description:	**EQUIPMENT WORK**
Work Class:	A2 - ALTERATION TYPE 2
Proposed Use:	OTHER CONSTRUCTION EQUIPMENT
Permit Number:	101741689-01-EW-OT
Status:	ISSUED
Valuation:	$0.00
Contractor Company:	
Contractor Name:	DAVID MERZ

ADJOINING PROPERTY FINDINGS

Date:	**1/10/1994**
Permit Type:	**AL**
Description:	**ALTERATION TYPE 3 - HOSE CABINETS AS PER LL9/74 REMOVE THE HOSES FROM THE HOSE RACKS AND INSTALL NEW HOSE AND KEY CABINETS AT THE ENTRY FLOOR NO CHANGE IN EGRESS ZONING OR OCCAPANCY THIS APPLICATION.**
Permit Description:	**ALTERATION**
Work Class:	A3 - ALTERATION TYPE 3
Proposed Use:	
Permit Number:	100753542-01-AL
Status:	ISSUED
Valuation:	$0.00
Contractor Company:	
Contractor Name:	RICHARD SHUSTER

Date:	**10/27/1993**
Permit Type:	**ELECTRICAL**
Description:	
Permit Description:	
Work Class:	
Proposed Use:	
Permit Number:	Z054516
Status:	COMPLETED
Valuation:	$0.00
Contractor Company:	
Contractor Name:	E. FITZGERALD ELEC CO INC EUGENE FITZGERALD, E. FITZGERALD ELEC CO INC PAUL DALY

ADJOINING PROPERTY FINDINGS

Date:	**10/20/1993**
Permit Type:	**EQ**
Description:	**ALTERATION TYPE 2 - CONSTRUCTION EQUIPMENT - SIDEWALK-SHED INSTALLATION OD SHED - 230 LINEAR FEET AT 697 WEST END AVENUE (HEAVY DUTY). WORK TO COMPLY WITH LL 33/91. NO CHANGE IN USE, EGRESS OR OCCUPANCY.**
Permit Description:	**CONSTRUCTION EQUIPMENT**
Work Class:	A2 - ALTERATION TYPE 2
Proposed Use:	SIDEWALK SHED
Permit Number:	100707852-01-EQ-SH
Status:	ISSUED
Valuation:	$0.00
Contractor Company:	
Contractor Name:	BILL HERMAN

Date:	**4/1/1991**
Permit Type:	**ELECTRICAL**
Description:	
Permit Description:	
Work Class:	
Proposed Use:	
Permit Number:	Z039937
Status:	COMPLETED
Valuation:	$0.00
Contractor Company:	
Contractor Name:	ARMAR ELEC'L CONTR'S INC. ARMAND LAFOND

ADJOINING PROPERTY FINDINGS

Date:	**12/7/1985**
Permit Type:	**ELECTRICAL**
Description:	
Permit Description:	
Work Class:	
Proposed Use:	
Permit Number:	028524
Status:	COMPLETED
Valuation:	$0.00
Contractor Company:	
Contractor Name:	DATA ELECTRICAL CONTRS., E FITZGERALD

698 W END AVE

Date:	**11/20/2015**
Permit Type:	**EW**
Description:	**ALTERATION TYPE 2 - GEN. CONSTR. FILE APPLICATION FOR EXISTING REAR SIDE ROOFTOP WATER TANK DUNNAGE STRUCTURAL RESTORATION AS SHOWN ON THE PLANS. NO CHANGE IN USE, EGRESS OR OCCUPANCY UNDER THIS APPLICATION.**
Permit Description:	**EQUIPMENT WORK**
Work Class:	A2 - ALTERATION TYPE 2
Proposed Use:	OTHER CONSTRUCTION EQUIPMENT
Permit Number:	140430086-01-EW-OT
Status:	ISSUED
Valuation:	$0.00
Contractor Company:	
Contractor Name:	VINCENT LORENZO

ADJOINING PROPERTY FINDINGS

Date:	**11/20/2015**
Permit Type:	**EQ**
Description:	**ALTERATION TYPE 2 - CONSTRUCTION EQUIPMENT - SCAFFOLD FILE APPLICATION FOR SUPPORTED PIPE SCAFFOLD FOR REAR SIDE ROOFTOP WATER TANK DUNNAGE STRUCTURAL RESTORATION AS SHOWN ON THE PLANS. NO CHANGE IN USE, EGRESS OR OCCUPANCY UNDER THIS APPLICATION.**
Permit Description:	**CONSTRUCTION EQUIPMENT**
Work Class:	A2 - ALTERATION TYPE 2
Proposed Use:	SCAFFOLD
Permit Number:	140430095-01-EQ-SF
Status:	ISSUED
Valuation:	$0.00
Contractor Company:	
Contractor Name:	VINCENT LORENZO

Date:	**7/27/2015**
Permit Type:	**EQ**
Description:	**ALTERATION TYPE 3 - CONSTRUCTION EQUIPMENT - SIDEWALK-SHED TO FILE APPLICATION FOR INSTALLATION 300 PSF HEAVY DUTY SIDEWALK SHED AS PER PLANS. INSTALLATION SHALL COMPLY WITH BSA-351-SM, LL-33/91, CHAPTER 33, SECTION 3307 OF 2008 NYC BC AND TPPN # 9/99. SIDEWALK SHED ELECTRICAL PERMIT NUMBER Z137890. NO CHANGE IN USE, EGRESS OR OCCUPANCY UNDER THIS APPLICATION.**
Permit Description:	**CONSTRUCTION EQUIPMENT**
Work Class:	A3 - ALTERATION TYPE 3
Proposed Use:	SIDEWALK SHED
Permit Number:	121541224-01-EQ-SH
Status:	ISSUED
Valuation:	$0.00
Contractor Company:	
Contractor Name:	DOUGLAS HERNANDEZ

ADJOINING PROPERTY FINDINGS

Date:	**7/8/2015**
Permit Type:	**EW**
Description:	**ALTERATION TYPE 2 - GEN. CONSTR. FACADE REPAIR INCLUDING SILL & LINTEL REPLACEMENT, BRICK REPLACEMENT & POINTING, STONE PATCHING, FIRE ESCAPE & SPANDREL REPAIRS.**
Permit Description:	**EQUIPMENT WORK**
Work Class:	A2 - ALTERATION TYPE 2
Proposed Use:	OTHER CONSTRUCTION EQUIPMENT
Permit Number:	121534777-01-EW-OT
Status:	ISSUED
Valuation:	$0.00
Contractor Company:	
Contractor Name:	DOUGLAS HERNANDEZ

Date:	**2/2/2015**
Permit Type:	**EQ**
Description:	**ALTERATION TYPE 3 - CONSTRUCTION EQUIPMENT - SCAFFOLD ERECT TUBULAR STEEL SCAFFOLD STRUCTURE AS SHOWN ON PLANS. INSTALLATION SHALL COMPLY WITH BSA-362-44-SM, LL-52/05, CHAPTER 33 OF 2014 BC. NO CHANGE IN EGRESS, OCCUPANCY OR USE ASSOCIATED WITH THIS PERMIT.**
Permit Description:	**CONSTRUCTION EQUIPMENT**
Work Class:	A3 - ALTERATION TYPE 3
Proposed Use:	SCAFFOLD
Permit Number:	122254461-01-EQ-SF
Status:	ISSUED
Valuation:	$0.00
Contractor Company:	
Contractor Name:	DOUGLAS HERNANDEZ

ADJOINING PROPERTY FINDINGS

Date: **1/2/2013**
Permit Type: **ELECTRICAL**
Description:

Permit Description:
Work Class: REHABILITATION
Proposed Use:
Permit Number: Z137890
Status: Open
Valuation: $0.00
Contractor Company:
Contractor Name: LINTECH ELECTRIC, INC. LINDEN TUDOR

Date: **8/16/2010**
Permit Type: **ELECTRICAL**
Description:

Permit Description:
Work Class:
Proposed Use:
Permit Number: Z127214
Status: COMPLETED
Valuation: $0.00
Contractor Company:
Contractor Name: ARGON ELECTRICAL CORP ETTORE BABICH, ARGON ELECTRICAL CORP JOHN ALESSIO, ARGON ELECTRICAL CORP GJELO

ADJOINING PROPERTY FINDINGS

Date:	**9/21/2007**
Permit Type:	**EQ**
Description:	**ALTERATION TYPE 3 - CONSTRUCTION EQUIPMENT - SIDEWALK-SHED Erect 220LF Heavy duty Sidewalk Shed @ 300psi. Filed to perform minor facade work. There will be no change to egress, use or occupancy.**
Permit Description:	**CONSTRUCTION EQUIPMENT**
Work Class:	A3 - ALTERATION TYPE 3
Proposed Use:	SIDEWALK SHED
Permit Number:	104680533-01-EQ-SH
Status:	ISSUED
Valuation:	$0.00
Contractor Company:	
Contractor Name:	MARIE LORENZO

Date:	**9/18/2007**
Permit Type:	**ELECTRICAL**
Description:	
Permit Description:	
Work Class:	
Proposed Use:	
Permit Number:	Z113988
Status:	CLOSED/CANCELLED
Valuation:	$0.00
Contractor Company:	
Contractor Name:	ARGON ELECTRICAL CORP ETTORE BABICH, ARGON ELECTRICAL CORP JOHN ALESSIO, ARGON ELECTRICAL CORP GJELO

ADJOINING PROPERTY FINDINGS

Date:	**4/6/2007**
Permit Type:	**EW**
Description:	**ALTERATION TYPE 2 - MASONRY REPAIRS** **PROPOSED MASONRY REPAIRS AS PER PLAN.NO CHANGE IN USE , EGRESS OR OCCUPANCY.**
Permit Description:	**EQUIPMENT WORK**
Work Class:	A2 - ALTERATION TYPE 2
Proposed Use:	OTHER CONSTRUCTION EQUIPMENT
Permit Number:	104662303-01-EW-OT
Status:	ISSUED
Valuation:	$0.00
Contractor Company:	
Contractor Name:	ROBERT GUTIEREZ

Date:	**11/27/2002**
Permit Type:	**ELECTRICAL**
Description:	
Permit Description:	
Work Class:	
Proposed Use:	
Permit Number:	Z094155
Status:	COMPLETED
Valuation:	$0.00
Contractor Company:	
Contractor Name:	ARGON ELECTRICAL CORP ETTORE BABICH, ARGON ELECTRICAL CORP JOHN ALESSIO, ARGON ELECTRICAL CORP GJELO

ADJOINING PROPERTY FINDINGS

Date:	**9/20/2002**
Permit Type:	**ELECTRICAL**
Description:	
Permit Description:	
Work Class:	
Proposed Use:	
Permit Number:	Z093154
Status:	COMPLETED
Valuation:	$0.00
Contractor Company:	
Contractor Name:	ARGON ELECTRICAL CORP ETTORE BABICH, ARGON ELECTRICAL CORP JOHN ALESSIO, ARGON ELECTRICAL CORP GJELO

Date:	**4/24/2001**
Permit Type:	**PL**
Description:	**PLUMBING - ALTERATION TYPE 2** **REPLACE PL FIXTURES IN KITCHEN AND BATHR OOM ADD DISHWASHER IN KITCHENS** **NEW FL TILE AND BASE IN KITCHENS AND BATH. NO CHANGE TO USE EGRESS OR OCCUPAN** **CY.**
Permit Description:	**PLUMBING**
Work Class:	A2 - ALTERATION TYPE 2
Proposed Use:	
Permit Number:	102194705-01-PL
Status:	ISSUED
Valuation:	$0.00
Contractor Company:	
Contractor Name:	DANIEL ROA

ADJOINING PROPERTY FINDINGS

Date:	**4/3/2001**
Permit Type:	**EW**
Description:	**ALTERATION TYPE 2 - CONSTRUCTION** **REPLACE PL FIXTURES IN KITCHEN AND BATHR OOM ADD DISHWASHER IN KITCHENS** **NEW FL TILE AND BASE IN KITCHENS AND BATH. NO CHANGE TO USE EGRESS OR OCCUPAN** **CY.**
Permit Description:	**EQUIPMENT WORK**
Work Class:	A2 - ALTERATION TYPE 2
Proposed Use:	OTHER CONSTRUCTION EQUIPMENT
Permit Number:	102194705-01-EW-OT
Status:	ISSUED
Valuation:	$0.00
Contractor Company:	
Contractor Name:	JEFFREY WITTENSTEIN

Date:	**7/14/2000**
Permit Type:	**EW**
Description:	**ALTERATION TYPE 2 - FACADE WORK** **PROPOSE TO REHAB. EXTERIOR FACADE AND B RICKWORK.** **NO CHANGE IN USE EGRESS OR OCCUPANCY.**
Permit Description:	**EQUIPMENT WORK**
Work Class:	A2 - ALTERATION TYPE 2
Proposed Use:	OTHER CONSTRUCTION EQUIPMENT
Permit Number:	102204810-01-EW-OT
Status:	ISSUED
Valuation:	$0.00
Contractor Company:	
Contractor Name:	MARIE LORENZO

ADJOINING PROPERTY FINDINGS

Date:	**9/23/1999**
Permit Type:	**EQ**
Description:	**ALTERATION TYPE 3 - CONSTRUCTION EQUIPMENT - SCAFFOLD INSTALL HEAVY DUTY SCAFFOLD 170' LONG BY 150' HIGH NO CHANGE IN USE SGRESS OR OCCUPANCY**
Permit Description:	**CONSTRUCTION EQUIPMENT**
Work Class:	A3 - ALTERATION TYPE 3
Proposed Use:	SCAFFOLD
Permit Number:	102453649-01-EQ-SF
Status:	ISSUED
Valuation:	$0.00
Contractor Company:	
Contractor Name:	JERIMIAH HARRINGTON

Date:	**1/5/1999**
Permit Type:	**EQ**
Description:	**ALTERATION TYPE 3 - CONSTRUCTION EQUIPMENT - SIDEWALK-SHED Erect 110' of Heavy Duty Sidewalk Shed 300 psf over main entrancer for repair of facade Shed shall comply with LL 33/91 No change in use, egress or occupancy under this application.**
Permit Description:	**CONSTRUCTION EQUIPMENT**
Work Class:	A3 - ALTERATION TYPE 3
Proposed Use:	SIDEWALK SHED
Permit Number:	101981704-01-EQ-SH
Status:	ISSUED
Valuation:	$0.00
Contractor Company:	
Contractor Name:	JERIMIAH HARRINGTON

ADJOINING PROPERTY FINDINGS

Date: **6/4/1998**
Permit Type: **ELECTRICAL**
Description:

Permit Description:
Work Class:
Proposed Use:
Permit Number: Z075104
Status: COMPLETED
Valuation: $0.00
Contractor Company:
Contractor Name: ARGON ELECTRICAL CORP ETTORE BABICH, ARGON ELECTRICAL CORP JOHN ALESSIO, ARGON ELECTRICAL CORP GJELO

Date: **6/4/1998**
Permit Type: **ELECTRICAL**
Description:

Permit Description:
Work Class:
Proposed Use:
Permit Number: Z075103
Status: COMPLETED
Valuation: $0.00
Contractor Company:
Contractor Name: ARGON ELECTRICAL CORP ETTORE BABICH, ARGON ELECTRICAL CORP JOHN ALESSIO, ARGON ELECTRICAL CORP GJELO

ADJOINING PROPERTY FINDINGS

Date: **6/3/1998**
Permit Type: **ELECTRICAL**
Description:

Permit Description:
Work Class:
Proposed Use:
Permit Number: Z075102
Status: COMPLETED
Valuation: $0.00
Contractor Company:
Contractor Name: ARGON ELECTRICAL CORP ETTORE BABICH, ARGON ELECTRICAL CORP JOHN ALESSIO, ARGON ELECTRICAL CORP GJELO

Date: **9/22/1997**
Permit Type: **ELECTRICAL**
Description:

Permit Description:
Work Class:
Proposed Use:
Permit Number: Z071817
Status: NO ACCESS
Valuation: $0.00
Contractor Company:
Contractor Name: VMA ELECTRICAL CORP. VINCENT AMATO

ADJOINING PROPERTY FINDINGS

Date:	**12/21/1995**
Permit Type:	**EQ**
Description:	**ALTERATION TYPE 3 - CONSTRUCTION EQUIPMENT - SIDEWALK-SHED ERECT SIDEWALK SHED 220' LONG AT 698 WES T END AVENUE, TO DO FACADE REP R WORK SHALL COMPLY WITH LL33/91 NO CHAN E IN USE EGRESS OR OCCUPANCY**
Permit Description:	**CONSTRUCTION EQUIPMENT**
Work Class:	A3 - ALTERATION TYPE 3
Proposed Use:	SIDEWALK SHED
Permit Number:	101129672-01-EQ-SH
Status:	ISSUED
Valuation:	$0.00
Contractor Company:	
Contractor Name:	CONSTANTIN ZAHARIA

Date:	**10/4/1993**
Permit Type:	**PL**
Description:	**PLUMBING - ALTERATION TYPE 2 REPAIR EXISTING NON-LOAD BEARING PARTITI ONS, NEW WALL AND FLOOR FINISHE AS PER DRAWINGS. NEW PLBG. FIXTURES IN PLACE OF EXIST. NEW PLBG. FIXTURES IN PL ACE OF EXIST. NO CHANGE TO USE, EGRESS OR OCCUPANCY.**
Permit Description:	**PLUMBING**
Work Class:	A2 - ALTERATION TYPE 2
Proposed Use:	
Permit Number:	100670622-02-PL
Status:	ISSUED
Valuation:	$0.00
Contractor Company:	
Contractor Name:	ANTHONY KEARINS

ADJOINING PROPERTY FINDINGS

Date:	**7/21/1993**
Permit Type:	**EW**
Description:	**ALTERATION TYPE 2 - PARTITIONS** **REPAIR EXISTING NON-LOADING PARTITIONS, NEW WALL AND FLOOR FINISHES AS** **PER DRAWINGS. NO CHANGE IN USE, EGRESS OR OCCUPANCY UNDER THIS APPL.**
Permit Description:	**EQUIPMENT WORK**
Work Class:	A2 - ALTERATION TYPE 2
Proposed Use:	OTHER CONSTRUCTION EQUIPMENT
Permit Number:	100670622-01-EW-OT
Status:	ISSUED
Valuation:	$0.00
Contractor Company:	
Contractor Name:	CHRIS LEAHY

Date:	**9/9/1992**
Permit Type:	**ELECTRICAL**
Description:	
Permit Description:	
Work Class:	
Proposed Use:	
Permit Number:	Z048767
Status:	COMPLETED
Valuation:	$0.00
Contractor Company:	
Contractor Name:	JOSEPH WEINSTEIN ELECTRIC MARTIN WEINSTEIN

ADJOINING PROPERTY FINDINGS

Date: **7/1/1992**
Permit Type: **ELECTRICAL**
Description:

Permit Description:
Work Class:
Proposed Use:
Permit Number: Z048139
Status: COMPLETED
Valuation: $0.00
Contractor Company:
Contractor Name: L. K. COMSTOCK & CO., INC D DIERINGER, L. K. COMSTOCK & CO., INC CHARLES SALERNO

Date: **7/30/1989**
Permit Type: **ELECTRICAL**
Description:

Permit Description:
Work Class:
Proposed Use:
Permit Number: Z028159
Status: COMPLETED
Valuation: $0.00
Contractor Company:
Contractor Name: GANECO ELECTRIC CORP. WARREN GANNES

Date: **9/13/1986**
Permit Type: **ELECTRICAL**
Description:

Permit Description:
Work Class:
Proposed Use:
Permit Number: Z005575
Status: COMPLETED
Valuation: $0.00
Contractor Company:
Contractor Name: ROBERT GARCIA ELECL CONT ROBERT GARCIA

ADJOINING PROPERTY FINDINGS

700 W END AVE

Date:	**1/14/2015**
Permit Type:	**PL**
Description:	**PLUMBING - ALTERATION TYPE 2** **PROPOSED MINOR INTERIOR REPAIRING AT APARTMENT 6C (6TH FLOOR) AND 14C AND 14D** **(14TH FLOOR) AS PER PLAN. NO CHANGE IN USE, EGRESS OR OCCUPANCY.**
Permit Description:	**PLUMBING**
Work Class:	A2 - ALTERATION TYPE 2
Proposed Use:	
Permit Number:	121967675-01-PL
Status:	ISSUED
Valuation:	$0.00
Contractor Company:	
Contractor Name:	DOUGLAS M WEIDNER

Date:	**10/31/2014**
Permit Type:	**ELECTRICAL**
Description:	
Permit Description:	
Work Class:	REHABILITATION
Proposed Use:	
Permit Number:	Z146775
Status:	Open
Valuation:	$0.00
Contractor Company:	
Contractor Name:	KJK ELECTRIC INC ZHENG LI

ADJOINING PROPERTY FINDINGS

Date:	**9/23/2014**
Permit Type:	**ELECTRICAL**
Description:	
Permit Description:	
Work Class:	REHABILITATION
Proposed Use:	
Permit Number:	Z146210
Status:	Closed
Valuation:	$0.00
Contractor Company:	
Contractor Name:	Q.Y. ELECTRIC, INC CHAO QIANG YUAN

Date:	**9/12/2014**
Permit Type:	**EW**
Description:	**ALTERATION TYPE 2 - GEN. CONSTR. PROPOSED MINOR INTERIOR REPAIRING AT APARTMENT 6C (6TH FLOOR) AND 14C AND 14D (14TH FLOOR) AS PER PLAN. NO CHANGE IN USE, EGRESS OR OCCUPANCY.**
Permit Description:	**EQUIPMENT WORK**
Work Class:	A2 - ALTERATION TYPE 2
Proposed Use:	OTHER CONSTRUCTION EQUIPMENT
Permit Number:	121967675-01-EW-OT
Status:	ISSUED
Valuation:	$0.00
Contractor Company:	
Contractor Name:	LIN XIAO YONG

ADJOINING PROPERTY FINDINGS

Date:	**9/9/2009**
Permit Type:	**ELECTRICAL**
Description:	
Permit Description:	
Work Class:	
Proposed Use:	
Permit Number:	Z122748
Status:	AWAITING INSPECTION REQUEST
Valuation:	$0.00
Contractor Company:	
Contractor Name:	ALSON ELEC'L CONTR. INC ALTAF SYED-NAQVI

Date:	**8/21/2009**
Permit Type:	**EW**
Description:	**ALTERATION TYPE 2 - GEN. CONSTR** **SPOT POINTING, TORACOTA PAINT, STUCCO REPAIR AT PARAPET WALL, PAINT WINDOWS AT** **HALLWAY AND REPLACE OLD BRICKS AROUND BULKHEAD WITH NEW AS PER PLANS. NO CHANGE** **IN USE OR EGRESS OR OCCUPANCY. SIDEWALK SHED FILED SEPERATELY TO PROTECT PUBLIC.**
Permit Description:	**EQUIPMENT WORK**
Work Class:	A2 - ALTERATION TYPE 2
Proposed Use:	OTHER CONSTRUCTION EQUIPMENT
Permit Number:	120136423-01-EW-OT
Status:	ISSUED
Valuation:	$0.00
Contractor Company:	
Contractor Name:	KABAL SINGH

ADJOINING PROPERTY FINDINGS

Date:	**8/10/2009**
Permit Type:	**EQ**
Description:	**ALTERATION TYPE 3 - CONSTRUCTION EQUIPMENT - SIDEWALK-SHED PROPOSED INSTALLATION OF HEAVYDUTY SIDEWALK SHED FILED FOR REMEDIAL REPAIRS AS PER PLANS. NO CHANGE IN USE OCCUPANCY OR EGRESS UNDER THIS APPLICATION. LIVE LOAD 300 PSF. SIDEWALK SHED SHALL COMPLY WITH CHAPTER # 33 OF THE 2008 CODE. NO STORAGE ON SIDEWALK SHED**
Permit Description:	**CONSTRUCTION EQUIPMENT**
Work Class:	A3 - ALTERATION TYPE 3
Proposed Use:	SIDEWALK SHED
Permit Number:	120112975-01-EQ-SH
Status:	ISSUED
Valuation:	$0.00
Contractor Company:	
Contractor Name:	AMRIK SINGH

Date:	**3/18/2005**
Permit Type:	**ELECTRICAL**
Description:	
Permit Description:	
Work Class:	
Proposed Use:	
Permit Number:	Z104194
Status:	AWAITING INSPECTION REQUEST
Valuation:	$0.00
Contractor Company:	
Contractor Name:	TRIANGLE ELECTRIC INC. DONATO SARRANTONIO

ADJOINING PROPERTY FINDINGS

Date: **7/12/2004**
Permit Type: **ELECTRICAL**
Description:

Permit Description:
Work Class:
Proposed Use:
Permit Number: Z100582
Status: COMPLETED
Valuation: $0.00
Contractor Company:
Contractor Name: STAR ELEC'L CO., INC MIKHAIL BEKKERMAN

Date: **6/1/1992**
Permit Type: **ELECTRICAL**
Description:

Permit Description:
Work Class:
Proposed Use:
Permit Number: Z047167
Status: COMPLETED
Valuation: $0.00
Contractor Company:
Contractor Name: CLARITY TV & ELEC. SVC.,I W HEAD, CLARITY TV & ELEC. SVC.,I A ROSENBLUM

Date: **9/9/1991**
Permit Type: **ELECTRICAL**
Description:

Permit Description:
Work Class:
Proposed Use:
Permit Number: Z042840
Status: COMPLETED
Valuation: $0.00
Contractor Company:
Contractor Name: L. K. COMSTOCK & CO., INC D DIERINGER, L. K. COMSTOCK & CO., INC CHARLES SALERNO

ADJOINING PROPERTY FINDINGS

702 W END AVE

Date:	**6/25/2009**
Permit Type:	**EW**
Description:	**ALTERATION TYPE 2 - BOILER** **REPLACE BOILER AND OIL BURNER.**
Permit Description:	**EQUIPMENT WORK**
Work Class:	A2 - ALTERATION TYPE 2
Proposed Use:	BOILER
Permit Number:	120087805-01-EW-BL
Status:	ISSUED
Valuation:	$0.00
Contractor Company:	
Contractor Name:	LESTER STARR

Date:	**6/25/2009**
Permit Type:	**EW**
Description:	
Permit Description:	**EQUIPMENT WORK**
Work Class:	
Proposed Use:	FUEL BURNING
Permit Number:	120087805-01-EW-FB
Status:	
Valuation:	$0.00
Contractor Company:	
Contractor Name:	

ADJOINING PROPERTY FINDINGS

Date:	**12/10/1998**
Permit Type:	**EW**
Description:	**ALTERATION TYPE 2 - BOILER** **REPLACE BOILER AND OIL BURNER. NO CHANGE IN USE,EGRESS OR OCUPANCY.**
Permit Description:	**EQUIPMENT WORK**
Work Class:	A2 - ALTERATION TYPE 2
Proposed Use:	BOILER
Permit Number:	101960282-01-EW-BL
Status:	ISSUED
Valuation:	$0.00
Contractor Company:	
Contractor Name:	NEAL RUDIKOFF

Date:	**12/10/1998**
Permit Type:	**EW**
Description:	
Permit Description:	**EQUIPMENT WORK**
Work Class:	
Proposed Use:	FUEL BURNING
Permit Number:	101960282-01-EW-FB
Status:	
Valuation:	$0.00
Contractor Company:	
Contractor Name:	

ADJOINING PROPERTY FINDINGS

710 W END AVE

Date:	**2/23/2017**
Permit Type:	**EW**
Description:	**ALTERATION TYPE 2 - FACADE** **FACADE REPAIR PER PLAN SUBMITTED HEREWITH. NO CHANGE IN USE, EGRESS, OR** **OCCUPANCY.**
Permit Description:	**EQUIPMENT WORK**
Work Class:	A2 - ALTERATION TYPE 2
Proposed Use:	OTHER CONSTRUCTION EQUIPMENT
Permit Number:	121971508-01-EW-OT
Status:	ISSUED
Valuation:	$0.00
Contractor Company:	
Contractor Name:	DAMIAN CHOLEWA

Date:	**3/30/2016**
Permit Type:	**ELECTRICAL**
Description:	
Permit Description:	
Work Class:	ACTIVE
Proposed Use:	
Permit Number:	Z154323
Status:	AWAITING INSPECTION REQUEST
Valuation:	$0.00
Contractor Company:	
Contractor Name:	

ADJOINING PROPERTY FINDINGS

Date:	**3/21/2016**
Permit Type:	**ELECTRICAL**
Description:	
Permit Description:	
Work Class:	ACTIVE
Proposed Use:	
Permit Number:	Z154174
Status:	AWAITING INSPECTION REQUEST
Valuation:	$0.00
Contractor Company:	
Contractor Name:	

Date:	**9/8/2015**
Permit Type:	**EQ**
Description:	**ALTERATION TYPE 3 - CONSTRUCTION EQUIPMENT - SIDEWALK-SHED INSTALLATION OF HEAVY DUTY SIDEWALK SHED AS PER PLANS. NO CHANGE IN USE, EGRESS, OR OCCUPANCY.**
Permit Description:	**CONSTRUCTION EQUIPMENT**
Work Class:	A3 - ALTERATION TYPE 3
Proposed Use:	SIDEWALK SHED
Permit Number:	140399584-01-EQ-SH
Status:	ISSUED
Valuation:	$0.00
Contractor Company:	
Contractor Name:	DAMIAN CHOLEWA

ADJOINING PROPERTY FINDINGS

Date: **9/4/2015**
Permit Type: **ELECTRICAL**
Description:

Permit Description:
Work Class: ACTIVE
Proposed Use:
Permit Number: Z151481
Status: AWAITING INSPECTION REQUEST
Valuation: $0.00
Contractor Company:
Contractor Name:

Date: **11/8/2014**
Permit Type: **ELECTRICAL**
Description:

Permit Description:
Work Class: REHABILITATION
Proposed Use:
Permit Number: Z146907
Status: Closed
Valuation: $0.00
Contractor Company:
Contractor Name: GILSTON ELEC. MAINT. CORP HARVEY GILSTON

Date: **5/17/2014**
Permit Type: **ELECTRICAL**
Description:

Permit Description:
Work Class: REHABILITATION
Proposed Use:
Permit Number: Z144325
Status: Closed
Valuation: $0.00
Contractor Company:
Contractor Name: GILSTON ELEC. MAINT. CORP HARVEY GILSTON

ADJOINING PROPERTY FINDINGS

Date:	**3/26/2014**
Permit Type:	**PL**
Description:	**PLUMBING - ALTERATION TYPE 2** **REMOVE MINOR PARITTIONS AND FINISHES, INSTALL NEW PARTTIONS AND FINISHES.** **REPLACE AND RELCOATE PLUUMBING FIXTURES AT BATHROOMS. NO CHANGE TO USE EGRESS OR** **OCCUPANCY**
Permit Description:	**PLUMBING**
Work Class:	A2 - ALTERATION TYPE 2
Proposed Use:	
Permit Number:	140156676-01-PL
Status:	ISSUED
Valuation:	$0.00
Contractor Company:	
Contractor Name:	NIALL T SMITH

Date:	**3/25/2014**
Permit Type:	**EW**
Description:	**ALTERATION TYPE 2 - GEN. CONSTR.** **REMOVE MINOR PARITTIONS AND FINISHES, INSTALL NEW PARTTIONS AND FINISHES.** **REPLACE AND RELCOATE PLUUMBING FIXTURES AT BATHROOMS. NO CHANGE TO USE EGRESS OR** **OCCUPANCY**
Permit Description:	**EQUIPMENT WORK**
Work Class:	A2 - ALTERATION TYPE 2
Proposed Use:	OTHER CONSTRUCTION EQUIPMENT
Permit Number:	140156676-01-EW-OT
Status:	ISSUED
Valuation:	$0.00
Contractor Company:	
Contractor Name:	GARY P DOWD

ADJOINING PROPERTY FINDINGS

Date:	**2/28/2014**
Permit Type:	**EW**
Description:	
Permit Description:	**EQUIPMENT WORK**
Work Class:	
Proposed Use:	FUEL BURNING
Permit Number:	121935335-01-EW-FB
Status:	
Valuation:	$0.00
Contractor Company:	
Contractor Name:	

Date:	**2/28/2014**
Permit Type:	**EW**
Description:	**ALTERATION TYPE 2 - FUEL STORAGE REPLACE OIL BURNER WITH GAS/OIL BURNER ON NYC BOILER NO. MD922855-01. INSTALL NEW GAS SERVICE, METER AND PIPING. CHANGE GRADE OF FUEL OIL FROM #6 TO #2.**
Permit Description:	**EQUIPMENT WORK**
Work Class:	A2 - ALTERATION TYPE 2
Proposed Use:	FUEL STORAGE
Permit Number:	121935335-01-EW-FS
Status:	ISSUED
Valuation:	$0.00
Contractor Company:	
Contractor Name:	JACK PICCININNI

ADJOINING PROPERTY FINDINGS

Date:	**2/28/2014**
Permit Type:	**PL**
Description:	**PLUMBING - ALTERATION TYPE 2** **REPLACE OIL BURNER WITH GAS/OIL BURNER ON NYC BOILER NO. MD922855-01. INSTALL** **NEW GAS SERVICE, METER AND PIPING. CHANGE GRADE OF FUEL OIL FROM #6 TO #2.**
Permit Description:	**PLUMBING**
Work Class:	A2 - ALTERATION TYPE 2
Proposed Use:	
Permit Number:	121935335-01-PL
Status:	ISSUED
Valuation:	$0.00
Contractor Company:	
Contractor Name:	GEORGE BASSOLINO III

Date:	**11/19/2013**
Permit Type:	**ELECTRICAL**
Description:	
Permit Description:	
Work Class:	REHABILITATION
Proposed Use:	
Permit Number:	Z142078
Status:	Closed
Valuation:	$0.00
Contractor Company:	
Contractor Name:	GILSTON ELEC. MAINT. CORP HARVEY GILSTON

ADJOINING PROPERTY FINDINGS

Date:	**3/14/2013**
Permit Type:	**PL**
Description:	**PLUMBING - ALTERATION TYPE 2** **GENERAL CONSTRUCTION AND PLUMBING WORK AS PER PLANS SUBMITTED HEREWITH.NO CHANGE** **TO USE, OCCUPANCY OR EGRESS.**
Permit Description:	**PLUMBING**
Work Class:	A2 - ALTERATION TYPE 2
Proposed Use:	
Permit Number:	121479774-01-PL
Status:	ISSUED
Valuation:	$0.00
Contractor Company:	
Contractor Name:	NICK KOULLIAS

Date:	**3/5/2013**
Permit Type:	**EW**
Description:	**ALTERATION TYPE 2 - GEN. CONSTR.** **GENERAL CONSTRUCTION AND PLUMBING WORK AS PER PLANS SUBMITTED HEREWITH.NO CHANGE** **TO USE, OCCUPANCY OR EGRESS.**
Permit Description:	**EQUIPMENT WORK**
Work Class:	A2 - ALTERATION TYPE 2
Proposed Use:	OTHER CONSTRUCTION EQUIPMENT
Permit Number:	121479774-01-EW-OT
Status:	ISSUED
Valuation:	$0.00
Contractor Company:	
Contractor Name:	DINA THEODORIDIS

ADJOINING PROPERTY FINDINGS

Date: **8/10/2012**
Permit Type:
Description:

Permit Description: **ELECTRICAL**
Work Class:
Proposed Use:
Permit Number: Z136192
Status: COMPLETED
Valuation: $0.00
Contractor Company:
Contractor Name: BRANDL ELECTRIC INC. BENJAMIN BRANDL, BRANDL ELECTRIC INC. MELVIN BRANDL

Date: **7/27/2012**
Permit Type:
Description:

Permit Description: **ELECTRICAL**
Work Class:
Proposed Use:
Permit Number: Z136025
Status: COMPLETED
Valuation: $0.00
Contractor Company:
Contractor Name: GILSTON ELEC. MAINT. CORP HARVEY GILSTON

ADJOINING PROPERTY FINDINGS

Date:	**4/23/2012**
Permit Type:	**PL**
Description:	**PLUMBING - ALTERATION TYPE 2** **HEREWITH FILE PLANS TO COMBINE APTS.10E AND 10F, WORK TO INCLUDE REMOVE KITCHEN** **IN 10E,ENLARGE KITCHEN IN 10F, REPLACE ALL WINDOWS, REMOVAL OF MINOR NON-LOAD** **BEARING PARTITIONS, NEW PARTITIONS AND FINISHES AND PLUMBING WORK. NO CHANGE TO** **USE,EGRESS OR OCCUPANCY.**
Permit Description:	**PLUMBING**
Work Class:	A2 - ALTERATION TYPE 2
Proposed Use:	
Permit Number:	121001281-01-PL
Status:	ISSUED
Valuation:	$0.00
Contractor Company:	
Contractor Name:	JOHN LOVETRO

Date:	**4/18/2012**
Permit Type:	**EW**
Description:	**ALTERATION TYPE 2 - GEN. CONSTR.** **HEREWITH FILE PLANS TO COMBINE APTS.10E AND 10F, WORK TO INCLUDE REMOVE KITCHEN** **IN 10E,ENLARGE KITCHEN IN 10F, REPLACE ALL WINDOWS, REMOVAL OF MINOR NON-LOAD** **BEARING PARTITIONS, NEW PARTITIONS AND FINISHES AND PLUMBING WORK. NO CHANGE TO** **USE,EGRESS OR OCCUPANCY.**
Permit Description:	**EQUIPMENT WORK**
Work Class:	A2 - ALTERATION TYPE 2
Proposed Use:	OTHER CONSTRUCTION EQUIPMENT
Permit Number:	121001281-01-EW-OT
Status:	ISSUED
Valuation:	$0.00
Contractor Company:	
Contractor Name:	CARLOS ROCHA

ADJOINING PROPERTY FINDINGS

Date:	**11/3/2011**
Permit Type:	**EQ**
Description:	**ALTERATION TYPE 3 - CONSTRUCTION EQUIPMENT - SIDEWALK-SHED INSTALLATION OF LIGHT DUTY SIDEWALK SHED AS PER PLANS. NO CHANGE IN USE, EGRESS, OR OCCUPANCY.**
Permit Description:	**CONSTRUCTION EQUIPMENT**
Work Class:	A3 - ALTERATION TYPE 3
Proposed Use:	SIDEWALK SHED
Permit Number:	120883507-01-EQ-SH
Status:	ISSUED
Valuation:	$0.00
Contractor Company:	
Contractor Name:	ZBIGNIEW JAKUBIAK

Date:	**7/11/2011**
Permit Type:	
Description:	
Permit Description:	**ELECTRICAL**
Work Class:	
Proposed Use:	
Permit Number:	Z131006
Status:	COMPLETED
Valuation:	$0.00
Contractor Company:	
Contractor Name:	GILSTON ELEC. MAINT. CORP HARVEY GILSTON

ADJOINING PROPERTY FINDINGS

Date: **5/13/2011**
Permit Type:
Description:

Permit Description: **ELECTRICAL**
Work Class:
Proposed Use:
Permit Number: Z130275
Status: COMPLETED
Valuation: $0.00
Contractor Company:
Contractor Name: GILSTON ELEC. MAINT. CORP HARVEY GILSTON

Date: **1/7/2011**
Permit Type: **EW**
Description: **ALTERATION TYPE 2 - GEN. CONSTR**
FACADE REPAIRS AS PER PLANS. NO CHANGE IN USE, EGRESS OR OCCUPANCY.

Permit Description: **EQUIPMENT WORK**
Work Class: A2 - ALTERATION TYPE 2
Proposed Use: OTHER CONSTRUCTION EQUIPMENT
Permit Number: 120454659-01-EW-OT
Status: ISSUED
Valuation: $0.00
Contractor Company:
Contractor Name: ZBIGNIEW JAKUBIAK

Date: **11/8/2010**
Permit Type: **ELECTRICAL**
Description:

Permit Description:
Work Class:
Proposed Use:
Permit Number: Z128231
Status: AWAITING INSPECTION REQUEST
Valuation: $0.00
Contractor Company:
Contractor Name: SPICE ELECTRIC COMPANY JEFFERSON NECKLES

ADJOINING PROPERTY FINDINGS

Date: **9/23/2010**
Permit Type: **ELECTRICAL**
Description:

Permit Description:
Work Class:
Proposed Use:
Permit Number: Z127645
Status: AWAITING INSPECTION REQUEST
Valuation: $0.00
Contractor Company:
Contractor Name: APOLLO ELECTRIC INC. HARRY FRENKEL

Date: **1/15/2010**
Permit Type: **ELECTRICAL**
Description:

Permit Description:
Work Class:
Proposed Use:
Permit Number: Z124492
Status: COMPLETED
Valuation: $0.00
Contractor Company:
Contractor Name: GILSTON ELEC. MAINT. CORP HARVEY GILSTON

ADJOINING PROPERTY FINDINGS

Date:	**10/2/2008**
Permit Type:	**EW**
Description:	**ALTERATION TYPE 2 - FACADE** **MINOR MASONRY REPLACEMENT. 140' SIDEWALK SHED PERMIT #104924076-01-EQ-SH. NO** **CHANGE IN USE, EGRESS OR OCCUPANCY.**
Permit Description:	**EQUIPMENT WORK**
Work Class:	A2 - ALTERATION TYPE 2
Proposed Use:	OTHER CONSTRUCTION EQUIPMENT
Permit Number:	110249008-01-EW-OT
Status:	ISSUED
Valuation:	$0.00
Contractor Company:	
Contractor Name:	ZBIGNIEW JAKUBIAK

Date:	**9/17/2008**
Permit Type:	**EW**
Description:	**ALTERATION TYPE 2 - ARCHITECTURAL** **MINOR INTERIOR RENOVATION TO COMBINE APARTMENTS #8E AND 8F, INSTALLATION** **AS PER PLANS FILED HEREWITH. NO CHANGE TO USE,** **egress or occupancy.**
Permit Description:	**EQUIPMENT WORK**
Work Class:	A2 - ALTERATION TYPE 2
Proposed Use:	OTHER CONSTRUCTION EQUIPMENT
Permit Number:	104806603-01-EW-OT
Status:	ISSUED
Valuation:	$0.00
Contractor Company:	
Contractor Name:	DAVID JEVREMOV

ADJOINING PROPERTY FINDINGS

Date:	**1/18/2008**
Permit Type:	**EQ**
Description:	**ALTERATION TYPE 3 - CONSTRUCTION EQUIPMENT - SIDEWALK-SHED INSTALLATION OF 140'SIDEWALK SHED FOR FACADE INSPECTION THE SIDEWALK SHE D ILL BE FOR LIGHT DUTY WITH NO STORAGEOF MATERIAL ON IT NO CHANGES**
Permit Description:	**CONSTRUCTION EQUIPMENT**
Work Class:	A3 - ALTERATION TYPE 3
Proposed Use:	SIDEWALK SHED
Permit Number:	104924076-01-EQ-SH
Status:	ISSUED
Valuation:	$0.00
Contractor Company:	
Contractor Name:	ZBIGNIEW JAKUBIAK

Date:	**11/19/2007**
Permit Type:	**ELECTRICAL**
Description:	
Permit Description:	
Work Class:	
Proposed Use:	
Permit Number:	Z114987
Status:	COMPLETED
Valuation:	$0.00
Contractor Company:	
Contractor Name:	LARENE ELECTRICAL CO., IN LAWRENCE PALUMBO

ADJOINING PROPERTY FINDINGS

Date: **10/11/2007**
Permit Type: **ELECTRICAL**
Description:

Permit Description:
Work Class:
Proposed Use:
Permit Number: Z114410
Status: AWAITING INSPECTION REQUEST
Valuation: $0.00
Contractor Company:
Contractor Name: LINTECH ELECTRIC, INC. LINDEN TUDOR

Date: **6/15/2007**
Permit Type: **ELECTRICAL**
Description:

Permit Description:
Work Class:
Proposed Use:
Permit Number: Z112728
Status: COMPLETED
Valuation: $0.00
Contractor Company:
Contractor Name: MIDLAND ELEC'L CO., INC. ALAN BEITLER

Date: **10/19/2006**
Permit Type: **ELECTRICAL**
Description:

Permit Description:
Work Class:
Proposed Use:
Permit Number: Z109755
Status: COMPLETED
Valuation: $0.00
Contractor Company:
Contractor Name: GILSTON ELEC. MAINT. CORP HARVEY GILSTON

ADJOINING PROPERTY FINDINGS

Date: **10/11/2006**
Permit Type: **ELECTRICAL**
Description:

Permit Description:
Work Class:
Proposed Use:
Permit Number: Z109655
Status: COMPLETED
Valuation: $0.00
Contractor Company:
Contractor Name: GILSTON ELEC. MAINT. CORP HARVEY GILSTON

Date: **1/24/2006**
Permit Type: **ELECTRICAL**
Description:

Permit Description:
Work Class:
Proposed Use:
Permit Number: Z107312
Status: COMPLETED
Valuation: $0.00
Contractor Company:
Contractor Name: GILSTON ELEC. MAINT. CORP HARVEY GILSTON

Date: **5/22/2005**
Permit Type: **ELECTRICAL**
Description:

Permit Description:
Work Class:
Proposed Use:
Permit Number: Z104747
Status: AWAITING INSPECTION REQUEST
Valuation: $0.00
Contractor Company:
Contractor Name: ACCURATE ELEC'L CORP. BENJAMIN DREBIN

ADJOINING PROPERTY FINDINGS

Date:	**3/21/2005**
Permit Type:	**PL**
Description:	**PLUMBING - ALTERATION TYPE 2** **REPLACE EXISTING BATHTUB W/STALL SHOWER. GENERAL CONSTRUCTION AS PER** **DRAWING. NO CHANGE IN USE,EGRESS OR OCCUPANCY.**
Permit Description:	**PLUMBING**
Work Class:	A2 - ALTERATION TYPE 2
Proposed Use:	
Permit Number:	104012587-01-PL
Status:	ISSUED
Valuation:	$0.00
Contractor Company:	
Contractor Name:	HOWARD TUNE

Date:	**3/11/2005**
Permit Type:	**EW**
Description:	**ALTERATION TYPE 2 - GEN. CONST.** **REPLACE EXISTING BATHTUB W/STALL SHOWER. GENERAL CONSTRUCTION AS PER** **DRAWING. NO CHANGE IN USE,EGRESS OR OCCUPANCY.**
Permit Description:	**EQUIPMENT WORK**
Work Class:	A2 - ALTERATION TYPE 2
Proposed Use:	OTHER CONSTRUCTION EQUIPMENT
Permit Number:	104012587-01-EW-OT
Status:	ISSUED
Valuation:	$0.00
Contractor Company:	
Contractor Name:	ITZHAK BEN HYUN

ADJOINING PROPERTY FINDINGS

Date:	**1/11/2005**
Permit Type:	**EW**
Description:	**ALTERATION TYPE 2 - GC** **MASONRY RESTORATION WEST FACADE NO CHANGE IN USE EGRESS OR OCCUPANC** **Y SIDEWALK SHED TO BE FILED BY CONTRACTO R UNDER SEPARATE APPLICTION**
Permit Description:	**EQUIPMENT WORK**
Work Class:	A2 - ALTERATION TYPE 2
Proposed Use:	OTHER CONSTRUCTION EQUIPMENT
Permit Number:	103738608-01-EW-OT
Status:	ISSUED
Valuation:	$0.00
Contractor Company:	
Contractor Name:	ZBIGNIEW JAKUBIAK

Date:	**12/1/2004**
Permit Type:	**ELECTRICAL**
Description:	
Permit Description:	
Work Class:	
Proposed Use:	
Permit Number:	Z103111
Status:	COMPLETED
Valuation:	$0.00
Contractor Company:	
Contractor Name:	DOUMAS ELECTRIC INC. A DOUMAS, DOUMAS ELECTRIC INC. THOMAS BOETTCHER

ADJOINING PROPERTY FINDINGS

Date:	**5/3/2004**
Permit Type:	**EQ**
Description:	**ALTERATION TYPE 3 - CONSTRUCTION EQUIPMENT - SIDEWALK-SHED Installation of heavy duty sidewalk shed a total of 135 ft long at 710 West End Avenue - Work shall comply with LL33/91. No change in use of egress or occupancy**
Permit Description:	**CONSTRUCTION EQUIPMENT**
Work Class:	A3 - ALTERATION TYPE 3
Proposed Use:	SIDEWALK SHED
Permit Number:	103770359-01-EQ-SH
Status:	ISSUED
Valuation:	$0.00
Contractor Company:	
Contractor Name:	STEVE MCKENNA

Date:	**12/27/2002**
Permit Type:	**ELECTRICAL**
Description:	
Permit Description:	
Work Class:	
Proposed Use:	
Permit Number:	Z094531
Status:	AWAITING INSPECTION REQUEST
Valuation:	$0.00
Contractor Company:	
Contractor Name:	NORLIN ELECL CONTRS INC NORMAN TCHERNOFF

ADJOINING PROPERTY FINDINGS

Date:	**9/9/2002**
Permit Type:	**PL**
Description:	**PLUMBING - ALTERATION TYPE 2** **Herewith file plans to renovate Apt. 11B. The scope of the work to include general construction and plumbing. NO change to use, egress or occupancy**
Permit Description:	**PLUMBING**
Work Class:	A2 - ALTERATION TYPE 2
Proposed Use:	
Permit Number:	103169143-01-PL
Status:	ISSUED
Valuation:	$0.00
Contractor Company:	
Contractor Name:	THEODORE WAGNER

Date:	**6/11/2002**
Permit Type:	**EW**
Description:	**ALTERATION TYPE 2 - GEN.CONSTRUCTN.** **Herewith file plans to renovate Apt. 11B. The scope of the work to include general construction and plumbing. NO change to use, egress or occupancy**
Permit Description:	**EQUIPMENT WORK**
Work Class:	A2 - ALTERATION TYPE 2
Proposed Use:	OTHER CONSTRUCTION EQUIPMENT
Permit Number:	103169143-01-EW-OT
Status:	ISSUED
Valuation:	$0.00
Contractor Company:	
Contractor Name:	GEORGE KRAL

ADJOINING PROPERTY FINDINGS

Date: **1/24/2002**
Permit Type: **ELECTRICAL**
Description:

Permit Description:
Work Class:
Proposed Use:
Permit Number: Z090263
Status: AWAITING INSPECTION REQUEST
Valuation: $0.00
Contractor Company:
Contractor Name: HALBRO ELECTRIC CORP. J HALPERN, HALBRO ELECTRIC CORP. EDWARD ANASTASIO

Date: **11/15/2001**
Permit Type: **ELECTRICAL**
Description:

Permit Description:
Work Class:
Proposed Use:
Permit Number: Z089238
Status: COMPLETED
Valuation: $0.00
Contractor Company:
Contractor Name: GILSTON ELEC. MAINT. CORP HARVEY GILSTON

Date: **6/4/2001**
Permit Type: **ELECTRICAL**
Description:

Permit Description:
Work Class:
Proposed Use:
Permit Number: Z087419
Status: AWAITING INSPECTION REQUEST
Valuation: $0.00
Contractor Company:
Contractor Name: HALBRO ELECTRIC CORP. J HALPERN, HALBRO ELECTRIC CORP. EDWARD ANASTASIO

ADJOINING PROPERTY FINDINGS

Date: **4/30/2001**
Permit Type: **ELECTRICAL**
Description:

Permit Description:
Work Class:
Proposed Use:
Permit Number: Z087049
Status: AWAITING INSPECTION REQUEST
Valuation: $0.00
Contractor Company:
Contractor Name: R-2 ELECTRIC INC J DEFAZIO, R-2 ELECTRIC INC JOHN KREVEY, R-2 ELECTRIC INC ERICK GREENE

Date: **4/25/2001**
Permit Type: **PL**
Description: **PLUMBING - ALTERATION TYPE 2**
Combination and renovation of two (2) Class "A" apartments into one (1) apartme nt. Work to include architectural and plumbing modifications as per plans filed herewith. There will be no change to use, egress or occupancy.

Permit Description: **PLUMBING**
Work Class: A2 - ALTERATION TYPE 2
Proposed Use:
Permit Number: 102779085-01-PL
Status: ISSUED
Valuation: $0.00
Contractor Company:
Contractor Name: RICHARD CORCORAN

ADJOINING PROPERTY FINDINGS

Date:	**10/27/2000**
Permit Type:	**EW**
Description:	**ALTERATION TYPE 2 - GEN.CONSTRUCTN. Combination and renovation of two (2) Class "A" apartments into one (1) apartme nt. Work to include architectural and plumbing modifications as per plans filed herewith. There will be no change to use, egress or occupancy.**
Permit Description:	**EQUIPMENT WORK**
Work Class:	A2 - ALTERATION TYPE 2
Proposed Use:	OTHER CONSTRUCTION EQUIPMENT
Permit Number:	102779085-01-EW-OT
Status:	ISSUED
Valuation:	$0.00
Contractor Company:	
Contractor Name:	JAMES O'REILLY

Date:	**10/10/1999**
Permit Type:	**ELECTRICAL**
Description:	
Permit Description:	
Work Class:	
Proposed Use:	
Permit Number:	Z080713
Status:	CLOSED/CANCELLED
Valuation:	$0.00
Contractor Company:	
Contractor Name:	CAMBRIA ELECTRIC CO., INC J CAMBRIA

ADJOINING PROPERTY FINDINGS

Date: **10/10/1999**
Permit Type: **ELECTRICAL**
Description:

Permit Description:
Work Class:
Proposed Use:
Permit Number: Z080881
Status: AWAITING INSPECTION REQUEST
Valuation: $0.00
Contractor Company:
Contractor Name: CAMBRIA ELECTRIC CO., INC J CAMBRIA

Date: **9/30/1999**
Permit Type: **EW**
Description: **ALTERATION TYPE 2 - GEN.CONSTRUCTN.**
INSTALL NEW KITCHEN CABINETS AND INSTALL PLUMBING FIXTURES AT EXISTING BATHROOM

Permit Description: **EQUIPMENT WORK**
Work Class: A2 - ALTERATION TYPE 2
Proposed Use: OTHER CONSTRUCTION EQUIPMENT
Permit Number: 102472021-01-EW-OT
Status: ISSUED
Valuation: $0.00
Contractor Company:
Contractor Name: JOSEPH CONTELLO

Date: **9/25/1999**
Permit Type: **ELECTRICAL**
Description:

Permit Description:
Work Class:
Proposed Use:
Permit Number: Z080485
Status: AWAITING INSPECTION REQUEST
Valuation: $0.00
Contractor Company:
Contractor Name: CAMBRIA ELECTRIC CO., INC J CAMBRIA

ADJOINING PROPERTY FINDINGS

Date:	**4/29/1999**
Permit Type:	**EQ**
Description:	**ALTERATION TYPE 3 - CONSTRUCTION EQUIPMENT - SIDEWALK-SHED ERECTING TWO NON STORAGE SIDEWALK SHEDS, 50'X40' DURING FACADE REPAIR. NO CHANGE IN USE, EGRESS OR OCCUPANCY. SHEDS TO COMLY WITH LL33/91.**
Permit Description:	**CONSTRUCTION EQUIPMENT**
Work Class:	A3 - ALTERATION TYPE 3
Proposed Use:	SIDEWALK SHED
Permit Number:	102055455-01-EQ-SH
Status:	ISSUED
Valuation:	$0.00
Contractor Company:	
Contractor Name:	MICHAL SIWIEC

Date:	**4/14/1999**
Permit Type:	**EW**
Description:	**ALTERATION TYPE 2 - GEN CONSTRUCT PENTHOUSE TERRACE + MASONRY RESTORATION TO ALL FLOORS. NO CHANGE IN USE, EGRESS OR OCCUPANCY.**
Permit Description:	**EQUIPMENT WORK**
Work Class:	A2 - ALTERATION TYPE 2
Proposed Use:	OTHER CONSTRUCTION EQUIPMENT
Permit Number:	101827365-01-EW-OT
Status:	ISSUED
Valuation:	$0.00
Contractor Company:	
Contractor Name:	MICHAEL MALHAS

ADJOINING PROPERTY FINDINGS

Date: **11/9/1998**
Permit Type: **ELECTRICAL**
Description:

Permit Description:
Work Class:
Proposed Use:
Permit Number: Z076798
Status: COMPLETED
Valuation: $0.00
Contractor Company:
Contractor Name: HALBRO ELECTRIC CORP. J HALPERN, HALBRO ELECTRIC CORP. EDWARD ANASTASIO

Date: **9/21/1998**
Permit Type: **PL**
Description: **PLUMBING - ALTERATION TYPE 2**
Interior renovation to apartment 4A. No Change in use, egress or occupancy.

Permit Description: **PLUMBING**
Work Class: A2 - ALTERATION TYPE 2
Proposed Use:
Permit Number: 101919649-01-PL
Status: ISSUED
Valuation: $0.00
Contractor Company:
Contractor Name: HENRY MYERS

Date: **9/10/1998**
Permit Type: **ELECTRICAL**
Description:

Permit Description:
Work Class:
Proposed Use:
Permit Number: Z076283
Status: AWAITING INSPECTION REQUEST
Valuation: $0.00
Contractor Company:
Contractor Name: PARADISE ELEC'L CONTRS IN AUGUST BADALAMENTI

ADJOINING PROPERTY FINDINGS

Date: **8/21/1998**
Permit Type: **ELECTRICAL**
Description:

Permit Description:
Work Class:
Proposed Use:
Permit Number: Z076094
Status: VIOLATN PENDING AT CONTRACTOR
Valuation: $0.00
Contractor Company:
Contractor Name: NEW AGE ELEC'L CONTRS INC GORDON KONSKER

Date: **8/12/1998**
Permit Type: **EW**
Description: **ALTERATION TYPE 2 - PARTITIONS**
Interior renovation to apartment 4A. No Change in use, egress or occupancy.

Permit Description: **EQUIPMENT WORK**
Work Class: A2 - ALTERATION TYPE 2
Proposed Use: OTHER CONSTRUCTION EQUIPMENT
Permit Number: 101919649-01-EW-OT
Status: ISSUED
Valuation: $0.00
Contractor Company:
Contractor Name: SRI VISHNU KHALSA

Date: **6/18/1998**
Permit Type: **ELECTRICAL**
Description:

Permit Description:
Work Class:
Proposed Use:
Permit Number: Z075240
Status: COMPLETED
Valuation: $0.00
Contractor Company:
Contractor Name: PARADISE ELEC'L CONTRS IN AUGUST BADALAMENTI

ADJOINING PROPERTY FINDINGS

Date: **8/29/1997**
Permit Type: **ELECTRICAL**
Description:

Permit Description:
Work Class:
Proposed Use:
Permit Number: Z071656
Status: COMPLETED
Valuation: $0.00
Contractor Company:
Contractor Name: OSVI ELEC'L CO., INC. O VIELMA

Date: **6/15/1997**
Permit Type: **ELECTRICAL**
Description:

Permit Description:
Work Class:
Proposed Use:
Permit Number: Z070660
Status: COMPLETED
Valuation: $0.00
Contractor Company:
Contractor Name: JZ ELEC'L CONTRACTORS INC JAMES ZERVAS

Date: **6/13/1997**
Permit Type: **ELECTRICAL**
Description:

Permit Description:
Work Class:
Proposed Use:
Permit Number: Z070626
Status: AWAITING INSPECTION REQUEST
Valuation: $0.00
Contractor Company:
Contractor Name: BESTCO GENERAL ELEC. MAIN MICHAEL ALPHONSE

ADJOINING PROPERTY FINDINGS

Date: **5/27/1997**
Permit Type: **ELECTRICAL**
Description:

Permit Description:
Work Class:
Proposed Use:
Permit Number: Z070414
Status: LOCATION PROBLEM
Valuation: $0.00
Contractor Company:
Contractor Name: RICHARD BROWN

Date: **2/27/1997**
Permit Type: **ELECTRICAL**
Description:

Permit Description:
Work Class:
Proposed Use:
Permit Number: Z069278
Status: COMPLETED
Valuation: $0.00
Contractor Company:
Contractor Name: RAL-BAR ELECTRIC INC. RALPH BARBA, RAL-BAR ELECTRIC INC. ANDREW BARBA

Date: **11/6/1996**
Permit Type: **ELECTRICAL**
Description:

Permit Description:
Work Class:
Proposed Use:
Permit Number: Z068215
Status: COMPLETED
Valuation: $0.00
Contractor Company:
Contractor Name: A.C. GREEN ELEC'L CONTR'S S GREEN, A.C. GREEN ELEC'L CONTR'S ADAM JAKUBOWICZ, A.C. GREEN ELEC'L CONT

ADJOINING PROPERTY FINDINGS

Date: **3/20/1996**
Permit Type: **ELECTRICAL**
Description:

Permit Description:
Work Class:
Proposed Use:
Permit Number: Z065498
Status: AWAITING INSPECTION REQUEST
Valuation: $0.00
Contractor Company:
Contractor Name: APOLLO ELECTRIC INC. HARRY FRENKEL

Date: **12/29/1995**
Permit Type: **ELECTRICAL**
Description:

Permit Description:
Work Class:
Proposed Use:
Permit Number: Z064591
Status: COMPLETED
Valuation: $0.00
Contractor Company:
Contractor Name: HALBRO ELECTRIC CORP. J HALPERN, HALBRO ELECTRIC CORP. EDWARD ANASTASIO

Date: **11/9/1994**
Permit Type: **ELECTRICAL**
Description:

Permit Description:
Work Class:
Proposed Use:
Permit Number: Z059795
Status: COMPLETED
Valuation: $0.00
Contractor Company:
Contractor Name: E. FITZGERALD ELEC CO INC EUGENE FITZGERALD, E. FITZGERALD ELEC CO INC PAUL DALY

ADJOINING PROPERTY FINDINGS

Date:	**11/3/1994**
Permit Type:	**EQ**
Description:	**ALTERATION TYPE 3 - CONSTRUCTION EQUIPMENT - SIDEWALK-SHED INSTALLATION OF SHED 80' DUR'G FACADE REPAIR. NO CHANGE TO USE EGRESS OR OCCUPANCY. SHED TO COMPLY WITH LL33/ 91.**
Permit Description:	**CONSTRUCTION EQUIPMENT**
Work Class:	A3 - ALTERATION TYPE 3
Proposed Use:	SIDEWALK SHED
Permit Number:	100936490-01-EQ-SH
Status:	ISSUED
Valuation:	$0.00
Contractor Company:	
Contractor Name:	KEN BUTTNER

Date:	**6/28/1994**
Permit Type:	**ELECTRICAL**
Description:	
Permit Description:	
Work Class:	
Proposed Use:	
Permit Number:	Z057859
Status:	NO ACCESS
Valuation:	$0.00
Contractor Company:	
Contractor Name:	YAFFIE ELECTRIC CORP. E MOSKOWITZ

ADJOINING PROPERTY FINDINGS

Date: **6/28/1994**
Permit Type: **ELECTRICAL**
Description:

Permit Description:
Work Class:
Proposed Use:
Permit Number: Z057860
Status: COMPLETED
Valuation: $0.00
Contractor Company:
Contractor Name: YAFFIE ELECTRIC CORP. E MOSKOWITZ

Date: **6/10/1993**
Permit Type: **ELECTRICAL**
Description:

Permit Description:
Work Class:
Proposed Use:
Permit Number: Z053465
Status: VIOLATN PENDING AT CONTRACTOR
Valuation: $0.00
Contractor Company:
Contractor Name: YAFFIE ELECTRIC CORP. E MOSKOWITZ

Date: **5/26/1992**
Permit Type: **ELECTRICAL**
Description:

Permit Description:
Work Class:
Proposed Use:
Permit Number: Z046936
Status: COMPLETED
Valuation: $0.00
Contractor Company:
Contractor Name: ARTEMIS ELECTL CONTRG INC A GIANNAKOPOULOS

ADJOINING PROPERTY FINDINGS

Date: **3/15/1991**
Permit Type: **ELECTRICAL**
Description:

Permit Description:
Work Class:
Proposed Use:
Permit Number: Z040153
Status: VIOLATN PENDING AT CONTRACTOR
Valuation: $0.00
Contractor Company:
Contractor Name: YAFFIE ELECTRIC CORP. E MOSKOWITZ

Date: **3/24/1990**
Permit Type: **ELECTRICAL**
Description:

Permit Description:
Work Class:
Proposed Use:
Permit Number: Z032973
Status: CLOSED/CANCELLED
Valuation: $0.00
Contractor Company:
Contractor Name: SINGER ELECTRIC CO. KURT SINGER

Date: **1/17/1990**
Permit Type: **ELECTRICAL**
Description:

Permit Description:
Work Class:
Proposed Use:
Permit Number: Z031372
Status: COMPLETED
Valuation: $0.00
Contractor Company:
Contractor Name: A.C.M. ELECTRICAL CORP. S DAIDONE

ADJOINING PROPERTY FINDINGS

Date: **7/11/1989**
Permit Type: **ELECTRICAL**
Description:

Permit Description:
Work Class:
Proposed Use:
Permit Number: Z027843
Status: VIOLATN PENDING AT CONTRACTOR
Valuation: $0.00
Contractor Company:
Contractor Name: JOSEPH B. JORDAN JOSEPH JORDAN

Date: **6/9/1989**
Permit Type: **ELECTRICAL**
Description:

Permit Description:
Work Class:
Proposed Use:
Permit Number: Z027049
Status: COMPLETED
Valuation: $0.00
Contractor Company:
Contractor Name: ENTERPRISE ELECT. CONTR B DUBBS, ENTERPRISE ELECT. CONTR ROMAN KATSNELSON

Date: **4/17/1989**
Permit Type: **ELECTRICAL**
Description:

Permit Description:
Work Class:
Proposed Use:
Permit Number: Z026094
Status: COMPLETED
Valuation: $0.00
Contractor Company:
Contractor Name: CONTROL SPEC ELECL SYSTEM KENNETH TEICH

ADJOINING PROPERTY FINDINGS

Date: **1/10/1989**
Permit Type: **ELECTRICAL**
Description:

Permit Description:
Work Class:
Proposed Use:
Permit Number: Z024236
Status: NO ACCESS
Valuation: $0.00
Contractor Company:
Contractor Name: SINGER ELECTRIC CO. KURT SINGER

Date: **11/5/1987**
Permit Type: **ELECTRICAL**
Description:

Permit Description:
Work Class:
Proposed Use:
Permit Number: Z014839
Status: COMPLETED
Valuation: $0.00
Contractor Company:
Contractor Name: CONTROL SPEC ELECL SYSTEM KENNETH TEICH

Date: **9/23/1987**
Permit Type: **ELECTRICAL**
Description:

Permit Description:
Work Class:
Proposed Use:
Permit Number: Z013647
Status: COMPLETED
Valuation: $0.00
Contractor Company:
Contractor Name: BURKE ELECTRIC INC. OWEN BURKE

ADJOINING PROPERTY FINDINGS

Date: **5/13/1987**
Permit Type: **ELECTRICAL**
Description:

Permit Description:
Work Class:
Proposed Use:
Permit Number: Z010867
Status: COMPLETED
Valuation: $0.00
Contractor Company:
Contractor Name: WILLIAM BEEFERMAN, INC. H WEINSTEIN, WILLIAM BEEFERMAN, INC. A BEEFERMAN

Date: **11/16/1986**
Permit Type: **ELECTRICAL**
Description:

Permit Description:
Work Class:
Proposed Use:
Permit Number: Z005798
Status: NO ACCESS
Valuation: $0.00
Contractor Company:
Contractor Name: A.R.P. ELEC'L CONT'G INC. RONALD RICHARDS

Date: **11/5/1986**
Permit Type: **ELECTRICAL**
Description:

Permit Description:
Work Class:
Proposed Use:
Permit Number: Z005514
Status: COMPLETED
Valuation: $0.00
Contractor Company:
Contractor Name: J. P. ACEVEDO & SON INC. J ACEVEDO

ADJOINING PROPERTY FINDINGS

Date: **2/25/1986**
Permit Type: **ELECTRICAL**
Description:

Permit Description:
Work Class:
Proposed Use:
Permit Number: 047393
Status: COMPLETED
Valuation: $0.00
Contractor Company:
Contractor Name: LENOX ELECTRIC CO. STEPHEN MARTYNIAK, JR

Date: **9/26/1985**
Permit Type: **ELECTRICAL**
Description:

Permit Description:
Work Class:
Proposed Use:
Permit Number: 039136
Status: AWAITING INSPECTION REQUEST
Valuation: $0.00
Contractor Company:
Contractor Name: ALWYN MCLEOD A MCLEOD

Date: **6/12/1985**
Permit Type: **ELECTRICAL**
Description:

Permit Description:
Work Class:
Proposed Use:
Permit Number: 032550
Status: COMPLETED
Valuation: $0.00
Contractor Company:
Contractor Name: MICHAEL ALTMAN, INC. RICHARD ALTMAN

ADJOINING PROPERTY FINDINGS

Date: **4/1/1985**
Permit Type: **ELECTRICAL**
Description:

Permit Description:
Work Class:
Proposed Use:
Permit Number: 028083
Status: COMPLETED
Valuation: $0.00
Contractor Company:
Contractor Name: AMBER LITE ELECTRIC CORP. H NELSON, AMBER LITE ELECTRIC CORP. PETER GIOELLO, AMBER LITE ELECTRIC COR

Date: **4/1/1985**
Permit Type: **ELECTRICAL**
Description:

Permit Description:
Work Class:
Proposed Use:
Permit Number: 028084
Status: COMPLETED
Valuation: $0.00
Contractor Company:
Contractor Name: PETER J. CATANZARO, INC. PETER CATANZARO

Date: **4/1/1985**
Permit Type: **ELECTRICAL**
Description:

Permit Description:
Work Class:
Proposed Use:
Permit Number: 028085
Status: COMPLETED
Valuation: $0.00
Contractor Company:
Contractor Name: AMBER LITE ELECTRIC CORP. H NELSON, AMBER LITE ELECTRIC CORP. PETER GIOELLO, AMBER LITE ELECTRIC COR

ADJOINING PROPERTY FINDINGS

Date: **4/1/1985**
Permit Type: **ELECTRICAL**
Description:

Permit Description:
Work Class:
Proposed Use:
Permit Number: 028086
Status: NO ACCESS
Valuation: $0.00
Contractor Company:
Contractor Name: AMBER LITE ELECTRIC CORP. H NELSON, AMBER LITE ELECTRIC CORP. PETER GIOELLO, AMBER LITE ELECTRIC COR

Date: **4/1/1985**
Permit Type: **ELECTRICAL**
Description:

Permit Description:
Work Class:
Proposed Use:
Permit Number: 028087
Status: COMPLETED
Valuation: $0.00
Contractor Company:
Contractor Name: AMBER LITE ELECTRIC CORP. H NELSON, AMBER LITE ELECTRIC CORP. PETER GIOELLO, AMBER LITE ELECTRIC COR

ADJOINING PROPERTY FINDINGS

Date: **4/1/1985**
Permit Type: **ELECTRICAL**
Description:

Permit Description:
Work Class:
Proposed Use:
Permit Number: 028088
Status: COMPLETED
Valuation: $0.00
Contractor Company:
Contractor Name: AMBER LITE ELECTRIC CORP. H NELSON, AMBER LITE ELECTRIC CORP. PETER GIOELLO, AMBER LITE ELECTRIC COR

Date: **4/1/1985**
Permit Type: **ELECTRICAL**
Description:

Permit Description:
Work Class:
Proposed Use:
Permit Number: 028089
Status: COMPLETED
Valuation: $0.00
Contractor Company:
Contractor Name: AMBER LITE ELECTRIC CORP. H NELSON, AMBER LITE ELECTRIC CORP. PETER GIOELLO, AMBER LITE ELECTRIC COR

ADJOINING PROPERTY FINDINGS

Date: **4/1/1985**
Permit Type: **ELECTRICAL**
Description:

Permit Description:
Work Class:
Proposed Use:
Permit Number: 028090
Status: COMPLETED
Valuation: $0.00
Contractor Company:
Contractor Name: AMBER LITE ELECTRIC CORP. H NELSON, AMBER LITE ELECTRIC CORP. PETER GIOELLO, AMBER LITE ELECTRIC COR

Date: **4/1/1985**
Permit Type: **ELECTRICAL**
Description:

Permit Description:
Work Class:
Proposed Use:
Permit Number: 028091
Status: COMPLETED
Valuation: $0.00
Contractor Company:
Contractor Name: AMBER LITE ELECTRIC CORP. H NELSON, AMBER LITE ELECTRIC CORP. PETER GIOELLO, AMBER LITE ELECTRIC COR

ADJOINING PROPERTY FINDINGS

Date: **1/24/1985**
Permit Type: **ELECTRICAL**
Description:

Permit Description:
Work Class:
Proposed Use:
Permit Number: 024306
Status: NO ACCESS
Valuation: $0.00
Contractor Company:
Contractor Name: AMBER LITE ELECTRIC CORP. H NELSON, AMBER LITE ELECTRIC CORP. PETER GIOELLO, AMBER LITE ELECTRIC COR

Date:
Permit Type:
Description:

Permit Description: **ELECTRICAL**
Work Class:
Proposed Use:
Permit Number: Z136054
Status: COMPLETED
Valuation: $0.00
Contractor Company:
Contractor Name:

ADJOINING PROPERTY FINDINGS

711 W END AVE

Date:	**6/1/2017**
Permit Type:	**PL**
Description:	**PLUMBING - ALTERATION TYPE 1** **FILING HEREWITH PLUMBING AND MECHANICAL WORK IN CONJUNCTION WITH ALTERATION TYPE** **I.**
Permit Description:	**PLUMBING**
Work Class:	A1 - ALTERATION TYPE 1
Proposed Use:	
Permit Number:	122363110-02-PL
Status:	ISSUED
Valuation:	$0.00
Contractor Company:	
Contractor Name:	CLEBER E CAMPOVERDE

Date:	**12/1/2016**
Permit Type:	**EW**
Description:	**ALTERATION TYPE 2 - FACADE** **FACADE REPAIRS AS PER PLANS. NO CHANGE IN USE, EGRESS OR OCCUPANCY.**
Permit Description:	**EQUIPMENT WORK**
Work Class:	A2 - ALTERATION TYPE 2
Proposed Use:	OTHER CONSTRUCTION EQUIPMENT
Permit Number:	122875488-01-EW-OT
Status:	ISSUED
Valuation:	$0.00
Contractor Company:	
Contractor Name:	JOSEPH CAGGIANO

ADJOINING PROPERTY FINDINGS

Date:	**10/4/2016**
Permit Type:	**EQ**
Description:	**ALTERATION TYPE 3 - CONSTRUCTION EQUIPMENT - SIDEWALK-SHED INSTALLATION OF SIDEWALK SHED AS PER PLAN. WORK SHALL COMPLY WITH 2014 BUILDING CODE CHAPTER 33. NO CHANGE IN USE, EGRESS OR OCCUPANCY**
Permit Description:	**CONSTRUCTION EQUIPMENT**
Work Class:	A3 - ALTERATION TYPE 3
Proposed Use:	SIDEWALK SHED
Permit Number:	140558607-01-EQ-SH
Status:	ISSUED
Valuation:	$0.00
Contractor Company:	
Contractor Name:	ALAN OBER

Date:	**9/28/2016**
Permit Type:	**ELECTRICAL**
Description:	
Permit Description:	
Work Class:	ACTIVE
Proposed Use:	
Permit Number:	Z157223
Status:	AWAITING INSPECTION REQUEST
Valuation:	$0.00
Contractor Company:	
Contractor Name:	

ADJOINING PROPERTY FINDINGS

Date:	**6/18/2015**
Permit Type:	**AL**
Description:	**ALTERATION TYPE 1 - FILING HEREWITH RENOVATION WORK ASSOCIATED WITH THE RECONFIGURATION OF GARAGE AND ACCOMODATIONS FOR NEW BUILDING FILED UNDER NB 121192440**
Permit Description:	**ALTERATION**
Work Class:	A1 - ALTERATION TYPE 1
Proposed Use:	
Permit Number:	122363110-01-AL
Status:	ISSUED
Valuation:	$0.00
Contractor Company:	
Contractor Name:	THOMAS NICKEL

Date:	**6/18/2015**
Permit Type:	**FO**
Description:	**ALTERATION TYPE 1 - FOUNDATION/EARTHWORK FILING HEREWITH RENOVATION WORK ASSOCIATED WITH THE RECONFIGURATION OF GARAGE AND ACCOMODATIONS FOR NEW BUILDING FILED UNDER NB 121192440**
Permit Description:	**FOUNDATION/EARTHWORK**
Work Class:	A1 - ALTERATION TYPE 1
Proposed Use:	
Permit Number:	122363110-01-FO
Status:	ISSUED
Valuation:	$0.00
Contractor Company:	
Contractor Name:	THOMAS NICKEL

ADJOINING PROPERTY FINDINGS

Date:	**6/18/2015**
Permit Type:	**FO**
Description:	**ALTERATION TYPE 1 - EARTHWORK FILING HEREWITH RENOVATION WORK ASSOCIATED WITH THE RECONFIGURATION OF GARAGE AND ACCOMODATIONS FOR NEW BUILDING FILED UNDER NB 121192440**
Permit Description:	**FOUNDATION/EARTHWORK**
Work Class:	A1 - ALTERATION TYPE 1
Proposed Use:	
Permit Number:	122363110-01-FO-EA
Status:	ISSUED
Valuation:	$0.00
Contractor Company:	
Contractor Name:	THOMAS NICKEL

Date:	**6/18/2015**
Permit Type:	**EQ**
Description:	**ALTERATION TYPE 1 - CONSTRUCTION EQUIPMENT - FENCE FILING HEREWITH RENOVATION WORK ASSOCIATED WITH THE RECONFIGURATION OF GARAGE AND ACCOMODATIONS FOR NEW BUILDING FILED UNDER NB 121192440**
Permit Description:	**CONSTRUCTION EQUIPMENT**
Work Class:	A1 - ALTERATION TYPE 1
Proposed Use:	FENCE
Permit Number:	122363110-01-EQ-FN
Status:	ISSUED
Valuation:	$0.00
Contractor Company:	
Contractor Name:	THOMAS NICKEL

ADJOINING PROPERTY FINDINGS

Date:	**4/18/2014**
Permit Type:	**EW**
Description:	**ALTERATION TYPE 2 - FUEL STORAGE CONVERSION FROM #6 OIL TO #2 OIL AND NATURAL GAS .**
Permit Description:	**EQUIPMENT WORK**
Work Class:	A2 - ALTERATION TYPE 2
Proposed Use:	FUEL STORAGE
Permit Number:	121976601-01-EW-FS
Status:	ISSUED
Valuation:	$0.00
Contractor Company:	
Contractor Name:	THOMAS VITTORIA JR

Date:	**4/18/2014**
Permit Type:	**PL**
Description:	**PLUMBING - ALTERATION TYPE 2 CONVERSION FROM #6 OIL TO #2 OIL AND NATURAL GAS .**
Permit Description:	**PLUMBING**
Work Class:	A2 - ALTERATION TYPE 2
Proposed Use:	
Permit Number:	121976601-01-PL
Status:	ISSUED
Valuation:	$0.00
Contractor Company:	
Contractor Name:	LI KONG MA

ADJOINING PROPERTY FINDINGS

Date:	**5/30/2013**
Permit Type:	**PL**
Description:	**PLUMBING - ALTERATION TYPE 2** **RENOVATION OF UNIT 3A CONSISTING OF REMOVAL AND REPLACEMENT OF APPLIANCES AND** **FIXTURES, WALL AND FLOOR FINISHES AS INDICATED ON PLANS. NO CHANGE TO EGRESS USE** **OR OCCUPANCY.**
Permit Description:	**PLUMBING**
Work Class:	A2 - ALTERATION TYPE 2
Proposed Use:	
Permit Number:	121610890-01-PL
Status:	ISSUED
Valuation:	$0.00
Contractor Company:	
Contractor Name:	JOSEPH-MARCO SANTULLO

Date:	**5/16/2013**
Permit Type:	**EW**
Description:	**ALTERATION TYPE 2 - GEN. CONSTR.** **RENOVATION OF UNIT 3A CONSISTING OF REMOVAL AND REPLACEMENT OF APPLIANCES AND** **FIXTURES, WALL AND FLOOR FINISHES AS INDICATED ON PLANS. NO CHANGE TO EGRESS USE** **OR OCCUPANCY.**
Permit Description:	**EQUIPMENT WORK**
Work Class:	A2 - ALTERATION TYPE 2
Proposed Use:	OTHER CONSTRUCTION EQUIPMENT
Permit Number:	121610890-01-EW-OT
Status:	ISSUED
Valuation:	$0.00
Contractor Company:	
Contractor Name:	MARIA CULLEN

ADJOINING PROPERTY FINDINGS

Date:	**4/12/2013**
Permit Type:	**PL**
Description:	**PLUMBING - ALTERATION TYPE 2** **RENOVATION OF UNIT 7D CONSISTING OF REMOVAL AND REPLACEMENT OF APPLIANCES AND** **FIXTURES, WALL AND FLOOR FINISHES AS INDICATED ON PLANS. NO CHANGE TO EGRESS USE** **OR OCCUPANCY.**
Permit Description:	**PLUMBING**
Work Class:	A2 - ALTERATION TYPE 2
Proposed Use:	
Permit Number:	121391788-01-PL
Status:	ISSUED
Valuation:	$0.00
Contractor Company:	
Contractor Name:	JOSEPH-MARCO SANTULLO

Date:	**3/15/2013**
Permit Type:	**EW**
Description:	**ALTERATION TYPE 2 - GEN. CONSTR.** **RENOVATION OF UNIT 7D CONSISTING OF REMOVAL AND REPLACEMENT OF APPLIANCES AND** **FIXTURES, WALL AND FLOOR FINISHES AS INDICATED ON PLANS. NO CHANGE TO EGRESS USE** **OR OCCUPANCY.**
Permit Description:	**EQUIPMENT WORK**
Work Class:	A2 - ALTERATION TYPE 2
Proposed Use:	OTHER CONSTRUCTION EQUIPMENT
Permit Number:	121391788-01-EW-OT
Status:	ISSUED
Valuation:	$0.00
Contractor Company:	
Contractor Name:	MARIA CULLEN

ADJOINING PROPERTY FINDINGS

Date:	**10/24/2012**
Permit Type:	**EW**
Description:	**ALTERATION TYPE 2 - GEN. CONSTR. EXTERIOR REPAIRS CONSISTING OF POINTING, CAULKING AND STEP CRACK REPAIRS AS INDICATED ON PLANS SIDEWALK SHED FILED UNDER APPLICATION NUMBER 121164346. NO CHANGE TO EGRESS USE OR OCCUPANCY.**
Permit Description:	**EQUIPMENT WORK**
Work Class:	A2 - ALTERATION TYPE 2
Proposed Use:	OTHER CONSTRUCTION EQUIPMENT
Permit Number:	121371835-01-EW-OT
Status:	ISSUED
Valuation:	$0.00
Contractor Company:	
Contractor Name:	ENRICO BRAGAGLIA

Date:	**7/26/2012**
Permit Type:	**EQ**
Description:	**ALTERATION TYPE 3 - CONSTRUCTION EQUIPMENT - SIDEWALK-SHED INSTALLATION OF SIDEWALK SHED A TOTAL OF 596 FT. AT 711 WEST END AVENUE. DURI NG REMEDIAL REPAIR, WORK SHALL COMPLY WITH 2008 BUILDING CODE CHAPTER 33. NO CHANGE IN USE, EGRESS OR OCCUPANCY.**
Permit Description:	**CONSTRUCTION EQUIPMENT**
Work Class:	A3 - ALTERATION TYPE 3
Proposed Use:	SIDEWALK SHED
Permit Number:	121164346-01-EQ-SH
Status:	ISSUED
Valuation:	$0.00
Contractor Company:	
Contractor Name:	CHRISTOPHER DOWNES

ADJOINING PROPERTY FINDINGS

Date:	**4/6/2012**
Permit Type:	**EW**
Description:	**ALTERATION TYPE 2 - GEN. CONSTR. INTERIOR RENOVATIONS TO COMBINE APTS 4D & 4E, AND APTS 7H & 7G.RENOVATIONS TO INCLUDE PARTITION REMOVAL AND PLUMBING WORK AS PER PLANS FILED HEREWITH. NO CHANGE TO USE, EGRESS OR OCCUPANCY.**
Permit Description:	**EQUIPMENT WORK**
Work Class:	A2 - ALTERATION TYPE 2
Proposed Use:	OTHER CONSTRUCTION EQUIPMENT
Permit Number:	120882982-01-EW-OT
Status:	ISSUED, REISSUED
Valuation:	$0.00
Contractor Company:	
Contractor Name:	MARIA CULLEN

Date:	**1/31/2012**
Permit Type:	**PL**
Description:	**PLUMBING - ALTERATION TYPE 2 INTERIOR RENOVATIONS TO COMBINE APTS 4D & 4E, AND APTS 7H & 7G.RENOVATIONS TO INCLUDE PARTITION REMOVAL AND PLUMBING WORK AS PER PLANS FILED HEREWITH. NO CHANGE TO USE, EGRESS OR OCCUPANCY.**
Permit Description:	**PLUMBING**
Work Class:	A2 - ALTERATION TYPE 2
Proposed Use:	
Permit Number:	120882982-01-PL
Status:	REISSUED
Valuation:	$0.00
Contractor Company:	
Contractor Name:	JOSEPH MARCO-SANTULLO

ADJOINING PROPERTY FINDINGS

Date: **12/10/2011**
Permit Type:
Description:

Permit Description: **ELECTRICAL**
Work Class:
Proposed Use:
Permit Number: Z132937
Status: COMPLETED
Valuation: $0.00
Contractor Company:
Contractor Name: NEW YORK CITY ELECTRIC IN DANIEL WEISSMAN

Date: **8/10/2011**
Permit Type: **PL**
Description: **PLUMBING - ALTERATION TYPE 2**
APARTMENT COMBINATION AND RELATED GENERAL CONSTRUCTION AND PLUMBING WORK. NO
CHANGE TO EGRESS, USE OR OCCUPANCY. FILING TO COMPLY WITH TPPN #3/97.

Permit Description: **PLUMBING**
Work Class: A2 - ALTERATION TYPE 2
Proposed Use:
Permit Number: 120628197-01-PL
Status: ISSUED
Valuation: $0.00
Contractor Company:
Contractor Name: JOSEPH MARCO-SANTULLO

ADJOINING PROPERTY FINDINGS

Date:	**6/24/2011**
Permit Type:	**EW**
Description:	**ALTERATION TYPE 2 - GEN. CONSTR APARTMENT COMBINATION AND RELATED GENERAL CONSTRUCTION AND PLUMBING WORK. NO CHANGE TO EGRESS, USE OR OCCUPANCY. FILING TO COMPLY WITH TPPN #3/97.**

Permit Description:	**EQUIPMENT WORK**
Work Class:	A2 - ALTERATION TYPE 2
Proposed Use:	OTHER CONSTRUCTION EQUIPMENT
Permit Number:	120628197-01-EW-OT
Status:	ISSUED
Valuation:	$0.00
Contractor Company:	
Contractor Name:	MARIA CULLEN

Date:	**6/18/2011**
Permit Type:	
Description:	

Permit Description:	**ELECTRICAL**
Work Class:	
Proposed Use:	
Permit Number:	Z130743
Status:	COMPLETED
Valuation:	$0.00
Contractor Company:	
Contractor Name:	BASS ELECTRICAL CORP. PANAGIOTIS KARAKALPAKIDIS

ADJOINING PROPERTY FINDINGS

Date:	**8/4/2010**
Permit Type:	**AL**
Description:	**ALTERATION TYPE 3 - ANTENNA INSTALLING 2'X2' TELECOMMUNICATIONS EQUIPMENT CABINET ON EXISTING STEEL PLATFO RM ON ROOF IN CONFORMANCE WITH TPPN# 5/98. NO CHANGE IN USE, EGRESS OR OCCUPAN CY.**
Permit Description:	**ALTERATION**
Work Class:	A3 - ALTERATION TYPE 3
Proposed Use:	
Permit Number:	120417548-01-AL
Status:	ISSUED
Valuation:	$0.00
Contractor Company:	
Contractor Name:	JOHN CELENTANO JR

Date:	**5/19/2009**
Permit Type:	**EW**
Description:	**ALTERATION TYPE 2 - GEN. CONSTR FILING HEREWITH FOR ADA LIFT AND CONSTRUCTION AS INDICATED ON PLANS FILED HEREWITH.NO CHANGE IN USE, EGRESS OR OCCUPANCY.**
Permit Description:	**EQUIPMENT WORK**
Work Class:	A2 - ALTERATION TYPE 2
Proposed Use:	OTHER CONSTRUCTION EQUIPMENT
Permit Number:	110391335-01-EW-OT
Status:	ISSUED
Valuation:	$0.00
Contractor Company:	
Contractor Name:	SHEIKH Z SONI

ADJOINING PROPERTY FINDINGS

Date:	**5/1/2009**
Permit Type:	**ELECTRICAL**
Description:	
Permit Description:	
Work Class:	
Proposed Use:	
Permit Number:	Z121465
Status:	COMPLETED
Valuation:	$0.00
Contractor Company:	
Contractor Name:	ZAVA ELECTRIC ANGEL BENDER

Date:	**3/16/2009**
Permit Type:	**EW**
Description:	**ALTERATION TYPE 2 - FACADE FILING HEREWITH FOR FACADE RESTORATION AS INDICATED ON PLANS FILED HEREWITH. NO CHANGE IN USE, EGRESS OR OCCUPANCY.**
Permit Description:	**EQUIPMENT WORK**
Work Class:	A2 - ALTERATION TYPE 2
Proposed Use:	OTHER CONSTRUCTION EQUIPMENT
Permit Number:	110418600-01-EW-OT
Status:	ISSUED
Valuation:	$0.00
Contractor Company:	
Contractor Name:	ENRICO BRAGAGLIA

ADJOINING PROPERTY FINDINGS

Date:	**8/30/2006**
Permit Type:	**AL**
Description:	**ALTERATION TYPE 3 - ANTENNA INSTALLING TELECOMMUNICATION CABINETS ON NEW STEEL PLATFORM ON ROOF. RE LATED ANTENNAS ON ROOF. ALL WORK IN CONFORMANCE WITH TPPN# 5/98 NO CHANGE IN USE, EGRESS, OR OCCUPANCY.**
Permit Description:	**ALTERATION**
Work Class:	A3 - ALTERATION TYPE 3
Proposed Use:	
Permit Number:	104496056-01-AL
Status:	ISSUED
Valuation:	$0.00
Contractor Company:	
Contractor Name:	KEVIN DORAN

Date:	**12/5/2005**
Permit Type:	**AL**
Description:	**ALTERATION TYPE 1 - FIling no work application to extend terms of BSA 813-63-BZ for permitting transient parking. There is no work proposed under this application.**
Permit Description:	**ALTERATION**
Work Class:	A1 - ALTERATION TYPE 1
Proposed Use:	
Permit Number:	103456920-01-AL
Status:	ISSUED
Valuation:	$0.00
Contractor Company:	
Contractor Name:	ROBERT HAGGERTY

ADJOINING PROPERTY FINDINGS

Date: **7/12/2004**
Permit Type: **ELECTRICAL**
Description:

Permit Description:
Work Class:
Proposed Use:
Permit Number: Z100835
Status: COMPLETED
Valuation: $0.00
Contractor Company:
Contractor Name: DUNWELL ELEVATOR ELEC RICHARD D'AQUILA

Date: **6/3/2003**
Permit Type: **ELECTRICAL**
Description:

Permit Description:
Work Class:
Proposed Use:
Permit Number: Z096767
Status: COMPLETED
Valuation: $0.00
Contractor Company:
Contractor Name: CANDELA SYSTEMS CORP DBA JAMES BERNARDO

Date: **6/1/2002**
Permit Type: **ELECTRICAL**
Description:

Permit Description:
Work Class:
Proposed Use:
Permit Number: Z091740
Status: COMPLETED
Valuation: $0.00
Contractor Company:
Contractor Name: LEVIS ELECTR'L CONTR. COR MICHAEL LEVIS, LEVIS ELECTR'L CONTR. COR STEVEN LEVIS

ADJOINING PROPERTY FINDINGS

Date:	**11/8/2001**
Permit Type:	**EW**
Description:	**ALTERATION TYPE 2 - CABINET/ANTENNA** **INSTALLATION OF TELECOMMUNICATION CABINETS IN EXISTING ROOM ON ROOF. REPLACEMENT OF ANTENNAS ON ROOF. ALL WORK IN COMPLIANCE WITH TPPN #5/98.** **INITIAL WORK APPROVED UNDER APPLICATION #101331319. NO CHANGE IN USE, OCCUPANCY** **OR EGRESS,**
Permit Description:	**EQUIPMENT WORK**
Work Class:	A2 - ALTERATION TYPE 2
Proposed Use:	OTHER CONSTRUCTION EQUIPMENT
Permit Number:	103002974-01-EW-OT
Status:	ISSUED
Valuation:	$0.00
Contractor Company:	
Contractor Name:	GEROGE FIGLIOLIA

Date:	**6/7/2001**
Permit Type:	**EQ**
Description:	**ALTERATION TYPE 3 - CONSTRUCTION EQUIPMENT - SIDEWALK-SHED** **INSTALL HEAVY DUTY SIDEWALK SHED -30' LONG** **WORK SHALL COMPLY WITH LL33/91** **NO CHANGE IN USE EGRESS OR OCCUPANCY**
Permit Description:	**CONSTRUCTION EQUIPMENT**
Work Class:	A3 - ALTERATION TYPE 3
Proposed Use:	SIDEWALK SHED
Permit Number:	102593631-01-EQ-SH
Status:	ISSUED
Valuation:	$0.00
Contractor Company:	
Contractor Name:	TERRY COYNE

ADJOINING PROPERTY FINDINGS

Date: **12/21/1999**
Permit Type: **ELECTRICAL**
Description:

Permit Description:
Work Class:
Proposed Use:
Permit Number: Z081578
Status: COMPLETED
Valuation: $0.00
Contractor Company:
Contractor Name: ALL ELEC. SERVICE CORP. R MIGLIACCIO

Date: **11/18/1999**
Permit Type: **EW**
Description:

Permit Description: **EQUIPMENT WORK**
Work Class:
Proposed Use: FUEL BURNING
Permit Number: 102661317-01-EW-FB
Status:
Valuation: $0.00
Contractor Company:
Contractor Name:

Date: **7/29/1996**
Permit Type: **ELECTRICAL**
Description:

Permit Description:
Work Class:
Proposed Use:
Permit Number: Z067018
Status: COMPLETED
Valuation: $0.00
Contractor Company:
Contractor Name: JOSEPH SKARULIS JOSEPH SKARULIS

ADJOINING PROPERTY FINDINGS

Date:	**7/11/1996**
Permit Type:	**EW**
Description:	**ALTERATION TYPE 2 - MECH/HVAC** **PROPOSED INSTALLATION OF AN UNMANNED TEL ECOMMUNICATIONS EQUIPMENT ROOM** **ON THE ROOF WITH 6 ANTENNAE ON THE ROOF. NO CHANGE IN USE,EGRESS OR OCCUPANCY.**
Permit Description:	**EQUIPMENT WORK**
Work Class:	A2 - ALTERATION TYPE 2
Proposed Use:	MECHANICAL/HVAC
Permit Number:	101331319-01-EW-MH
Status:	ISSUED
Valuation:	$0.00
Contractor Company:	
Contractor Name:	CHRIS SCHWARTZ

Date:	**7/11/1996**
Permit Type:	**EW**
Description:	**ALTERATION TYPE 2 - G.C.** **PROPOSED INSTALLATION OF AN UNMANNED TEL ECOMMUNICATIONS EQUIPMENT ROOM** **ON THE ROOF WITH 6 ANTENNAE ON THE ROOF. NO CHANGE IN USE,EGRESS OR OCCUPANCY.**
Permit Description:	**EQUIPMENT WORK**
Work Class:	A2 - ALTERATION TYPE 2
Proposed Use:	OTHER CONSTRUCTION EQUIPMENT
Permit Number:	101331319-01-EW-OT
Status:	ISSUED
Valuation:	$0.00
Contractor Company:	
Contractor Name:	CHRIS SCHWARTZ

ADJOINING PROPERTY FINDINGS

Date: **4/22/1996**
Permit Type: **ELECTRICAL**
Description:

Permit Description:
Work Class:
Proposed Use:
Permit Number: Z065761
Status: CLOSED/CANCELLED
Valuation: $0.00
Contractor Company:
Contractor Name: BARTH-GROSS ELEC. CO., IN STANLEY BARTH, BARTH-GROSS ELEC. CO., IN ROY BARTH

Date: **11/1/1990**
Permit Type: **ELECTRICAL**
Description:

Permit Description:
Work Class:
Proposed Use:
Permit Number: Z038038
Status: COMPLETED
Valuation: $0.00
Contractor Company:
Contractor Name: L. K. COMSTOCK & CO., INC D DIERINGER, L. K. COMSTOCK & CO., INC CHARLES SALERNO

Date: **10/20/1985**
Permit Type: **ELECTRICAL**
Description:

Permit Description:
Work Class:
Proposed Use:
Permit Number: 041770
Status: COMPLETED
Valuation: $0.00
Contractor Company:
Contractor Name: ROBERT GARCIA ELECL CONT ROBERT GARCIA

ADJOINING PROPERTY FINDINGS

720 W END AVE

Date:	**4/15/2014**
Permit Type:	**PL**
Description:	**PLUMBING - ALTERATION TYPE 2** **COMBINING TWO (2) APARTMENTS 1118 AND 1119 INTO ONE APARTMENT. REMOVE ONE** **KITCHEN AND INSTALL WASHING MACHINE AND VENTLESS DRYER. MINOR PARTITION WORK.**
Permit Description:	**PLUMBING**
Work Class:	A2 - ALTERATION TYPE 2
Proposed Use:	
Permit Number:	121781205-01-PL
Status:	ISSUED
Valuation:	$0.00
Contractor Company:	
Contractor Name:	PHILIP J KRAUS

Date:	**10/4/2013**
Permit Type:	**EW**
Description:	**ALTERATION TYPE 2 - GEN. CONSTR.** **COMBINING TWO (2) APARTMENTS 1118 AND 1119 INTO ONE APARTMENT. REMOVE ONE** **KITCHEN AND INSTALL WASHING MACHINE AND VENTLESS DRYER. MINOR PARTITION WORK.**
Permit Description:	**EQUIPMENT WORK**
Work Class:	A2 - ALTERATION TYPE 2
Proposed Use:	OTHER CONSTRUCTION EQUIPMENT
Permit Number:	121781205-01-EW-OT
Status:	ISSUED
Valuation:	$0.00
Contractor Company:	
Contractor Name:	PATRICK N MCCAUL

ADJOINING PROPERTY FINDINGS

Date:	**12/18/2012**
Permit Type:	**EW**
Description:	**ALTERATION TYPE 2 - GEN. CONSTR. ALTERATION TO INCLUDE THE BLOCKING UP OF LOT LINE OPENINGS AND WINDOWS TO REMAIN, LINTEL REPLACEMENT FOR WINDOW AT EAST ELEVATION, AND MISCELLANEOUS REPAIRS TO THE BUILDING FACADE, AS PER PLANS FILED HEREWITH. NO CHANGE TO USE, OCCUPANCY GROUP OR EGRESS.**
Permit Description:	**EQUIPMENT WORK**
Work Class:	A2 - ALTERATION TYPE 2
Proposed Use:	OTHER CONSTRUCTION EQUIPMENT
Permit Number:	120843926-01-EW-OT
Status:	ISSUED
Valuation:	$0.00
Contractor Company:	
Contractor Name:	MIKE ANDERSON

Date:	**12/4/2012**
Permit Type:	**EQ**
Description:	**ALTERATION TYPE 3 - CONSTRUCTION EQUIPMENT - SIDEWALK-SHED INSTALLATION OF HEAVY DUTY SIDEWALK SHED. THERE WILL BE NO CHANGE IN USE, EGRESS OR OCCUPANCY. WE SHALL COMPLY WITH CHAPTER 33 OF BUILDING CODE 2008.**
Permit Description:	**CONSTRUCTION EQUIPMENT**
Work Class:	A3 - ALTERATION TYPE 3
Proposed Use:	SIDEWALK SHED
Permit Number:	121450358-01-EQ-SH
Status:	ISSUED
Valuation:	$0.00
Contractor Company:	
Contractor Name:	GINA CIAIO

ADJOINING PROPERTY FINDINGS

Date:	**10/26/2011**
Permit Type:	**EW**
Description:	**ALTERATION TYPE 2 - MECH/HVAC** **MECHANICAL MODIFICATIONS TO INCLUDE NEW HVAC UNITS, PIPING, AND DUCT WORK AS PER** **PLANS SUBMITTED HEREWITH. NO CHANGE TO USE, OCCUPANCY GROUP, OR EGRESS.**
Permit Description:	**EQUIPMENT WORK**
Work Class:	A2 - ALTERATION TYPE 2
Proposed Use:	MECHANICAL/HVAC
Permit Number:	120843926-02-EW-MH
Status:	ISSUED
Valuation:	$0.00
Contractor Company:	
Contractor Name:	MIKE ANDERSON

Date:	**6/1/2009**
Permit Type:	**EW**
Description:	**ALTERATION TYPE 2 - GC** **PROVIDE TEMPORARY OPENING FOR PROBE AS REQUIRED. NO CHANGE IN USE, EGRESS O R** **OCCUPANCY.**
Permit Description:	**EQUIPMENT WORK**
Work Class:	A2 - ALTERATION TYPE 2
Proposed Use:	OTHER CONSTRUCTION EQUIPMENT
Permit Number:	120034202-01-EW-OT
Status:	ISSUED
Valuation:	$0.00
Contractor Company:	
Contractor Name:	DOMINICK FUSCO

ADJOINING PROPERTY FINDINGS

Date:	**4/2/2009**
Permit Type:	**EQ**
Description:	**ALTERATION TYPE 3 - CONSTRUCTION EQUIPMENT - SIDEWALK-SHED INSTALLATION OF HEAVY DUTY SIDEWALK SHED OF 340' LONG DURING FACADE REPAIR. SHED TO COMPLY WITH LL 33/91 AND TPPN 9/99. NO CHANGE IN USE, EGRESS OR OCCUPANCY.**
Permit Description:	**CONSTRUCTION EQUIPMENT**
Work Class:	A3 - ALTERATION TYPE 3
Proposed Use:	SIDEWALK SHED
Permit Number:	110118499-01-EQ-SH
Status:	ISSUED
Valuation:	$0.00
Contractor Company:	
Contractor Name:	JERIMIAH HARRINGTON

Date:	**4/10/2008**
Permit Type:	**EW**
Description:	**ALTERATION TYPE 2 - GC FACADE REPAIRS AS PER DRAWINGSSIDEWALK SHED ARE BEING FILED SEOERATELY**
Permit Description:	**EQUIPMENT WORK**
Work Class:	A2 - ALTERATION TYPE 2
Proposed Use:	OTHER CONSTRUCTION EQUIPMENT
Permit Number:	110036005-01-EW-OT
Status:	ISSUED
Valuation:	$0.00
Contractor Company:	
Contractor Name:	SCOTT MCDONNELL

ADJOINING PROPERTY FINDINGS

Date: **3/20/2008**
Permit Type: **ELECTRICAL**
Description:

Permit Description:
Work Class:
Proposed Use:
Permit Number: Z116527
Status: CLOSED/CANCELLED
Valuation: $0.00
Contractor Company:
Contractor Name: CORE ELEC & COMMUNICATION GREGORY BARTOCCI

Date: **3/29/2007**
Permit Type: **ELECTRICAL**
Description:

Permit Description:
Work Class:
Proposed Use:
Permit Number: Z111446
Status: COMPLETED
Valuation: $0.00
Contractor Company:
Contractor Name: EXCELLO ELEC. CONST. & MA ERWIN GREENBERG

Date: **10/30/2006**
Permit Type: **ELECTRICAL**
Description:

Permit Description:
Work Class:
Proposed Use:
Permit Number: Z109846
Status: COMPLETED
Valuation: $0.00
Contractor Company:
Contractor Name: ARCADIA ELECT'L CO. INC. MARC CUSUMANO

ADJOINING PROPERTY FINDINGS

Date:	**6/15/2005**
Permit Type:	**ELECTRICAL**
Description:	
Permit Description:	
Work Class:	
Proposed Use:	
Permit Number:	Z104953
Status:	COMPLETED
Valuation:	$0.00
Contractor Company:	
Contractor Name:	STAR ELEC'L CO., INC MIKHAIL BEKKERMAN

Date:	**3/25/2004**
Permit Type:	**EW**
Description:	**ALTERATION TYPE 2 - FUEL STORAGE** **INSTALL 2 NEW 275 GALLON OIL TANKS FOR EMERGENCY GENERATOR. NO CHANGE I** **N USE, EGRESS OR OCCUPANCY UNDER THIS AP PLICATION.**
Permit Description:	**EQUIPMENT WORK**
Work Class:	A2 - ALTERATION TYPE 2
Proposed Use:	FUEL STORAGE
Permit Number:	103738289-01-EW-FS
Status:	ISSUED
Valuation:	$0.00
Contractor Company:	
Contractor Name:	JACK PICCININNI

ADJOINING PROPERTY FINDINGS

Date:	**5/28/2003**
Permit Type:	**ELECTRICAL**
Description:	
Permit Description:	
Work Class:	
Proposed Use:	
Permit Number:	Z096844
Status:	AWAITING INSPECTION REQUEST
Valuation:	$0.00
Contractor Company:	
Contractor Name:	E. FITZGERALD ELEC CO INC EUGENE FITZGERALD, E. FITZGERALD ELEC CO INC PAUL DALY

Date:	**5/20/2003**
Permit Type:	**AL**
Description:	**ALTERATION TYPE 3 - FACADE** **REPAIR TO FACADE AS PER LL/11 REPORT REQUIREMENTS. PHASE 2 NO CHANGE IN USE** **EGRESS OR OCCUPANCY.**
Permit Description:	**ALTERATION**
Work Class:	A3 - ALTERATION TYPE 3
Proposed Use:	
Permit Number:	103234126-01-AL
Status:	ISSUED
Valuation:	$0.00
Contractor Company:	
Contractor Name:	JOHN POLICASTRO

ADJOINING PROPERTY FINDINGS

Date:	**4/24/2003**
Permit Type:	**EQ**
Description:	**ALTERATION TYPE 3 - CONSTRUCTION EQUIPMENT - SIDEWALK-SHED INSTALLATION OF HEAVY DUTY SIDEWALK SHED 230' DURING FACADE REPAIR. NO CHANGE IN EGRESS, USE OR OCCUPANCY. HEAVY DUTY SHED = 300PSF LIVE LOAD. SHED TO COMPLY WITH LL33/91. NO STORAGE OF CO NSTRUCTION EQUIPMENT OR MATERIALS ON TO OF SHED.**
Permit Description:	**CONSTRUCTION EQUIPMENT**
Work Class:	A3 - ALTERATION TYPE 3
Proposed Use:	SIDEWALK SHED
Permit Number:	103234821-01-EQ-SH
Status:	REISSUED, ISSUED
Valuation:	$0.00
Contractor Company:	
Contractor Name:	PETER O'FARRELL

Date:	**3/24/2003**
Permit Type:	**ELECTRICAL**
Description:	
Permit Description:	
Work Class:	
Proposed Use:	
Permit Number:	Z095473
Status:	COMPLETED
Valuation:	$0.00
Contractor Company:	
Contractor Name:	SAL ELECTRIC SERVICE SALOMINO GARCIA

ADJOINING PROPERTY FINDINGS

Date: **9/24/2002**
Permit Type: **ELECTRICAL**
Description:

Permit Description:
Work Class:
Proposed Use:
Permit Number: Z094147
Status: AWAITING INSPECTION REQUEST
Valuation: $0.00
Contractor Company:
Contractor Name: E. FITZGERALD ELEC CO INC EUGENE FITZGERALD, E. FITZGERALD ELEC CO INC PAUL DALY

Date: **9/20/2002**
Permit Type: **ELECTRICAL**
Description:

Permit Description:
Work Class:
Proposed Use:
Permit Number: Z094148
Status: AWAITING INSPECTION REQUEST
Valuation: $0.00
Contractor Company:
Contractor Name: E. FITZGERALD ELEC CO INC EUGENE FITZGERALD, E. FITZGERALD ELEC CO INC PAUL DALY

ADJOINING PROPERTY FINDINGS

Date:	**4/17/2002**
Permit Type:	**AL**
Description:	**ALTERATION TYPE 3 - FACADE** **REPAIR TO FACADE AS PER LL/11 REPORT REQUIREMENTS. NO CHANGE IN USE EGRESS OR** **OCCUPANCY.**
Permit Description:	**ALTERATION**
Work Class:	A3 - ALTERATION TYPE 3
Proposed Use:	
Permit Number:	103133262-01-AL
Status:	ISSUED
Valuation:	$0.00
Contractor Company:	
Contractor Name:	JAMES MITCHELL

Date:	**4/24/1997**
Permit Type:	**ELECTRICAL**
Description:	
Permit Description:	
Work Class:	
Proposed Use:	
Permit Number:	Z070159
Status:	CLOSED/CANCELLED
Valuation:	$0.00
Contractor Company:	
Contractor Name:	E. FITZGERALD ELEC CO INC EUGENE FITZGERALD, E. FITZGERALD ELEC CO INC PAUL DALY

ADJOINING PROPERTY FINDINGS

Date:	**4/18/1997**
Permit Type:	**EQ**
Description:	**ALTERATION TYPE 3 - CONSTRUCTION EQUIPMENT - SIDEWALK-SHED INSTALLATION OF SHED 40' DURING FACADE REPAIR. NO CHANGE IN USE, EGRES OR OCCUPANCY. SHED TO COMPLY WITH LL 33/91.**
Permit Description:	**CONSTRUCTION EQUIPMENT**
Work Class:	A3 - ALTERATION TYPE 3
Proposed Use:	SIDEWALK SHED
Permit Number:	101504846-01-EQ-SH
Status:	ISSUED
Valuation:	$0.00
Contractor Company:	
Contractor Name:	PETER O'FARRELL

Date:	**12/20/1994**
Permit Type:	**EW**
Description:	**ALTERATION TYPE 2 - FIRE SUPPRESSION AUTOMATIC FIRE SUPPRESSION SYSTEM IN KITCHEN RANGEHOOD. NO CHANGE IN USE, EGRESS OR OCCUPANCY.**
Permit Description:	**EQUIPMENT WORK**
Work Class:	A2 - ALTERATION TYPE 2
Proposed Use:	FIRE SUPPRESSION
Permit Number:	100947362-01-EW-FP
Status:	ISSUED
Valuation:	$0.00
Contractor Company:	
Contractor Name:	CORNELIUS CROWLEY

ADJOINING PROPERTY FINDINGS

Date:	**7/26/1993**
Permit Type:	**AL**
Description:	**ALTERATION TYPE 3 - INCINERATOR** **SEAL EXISTING INCINERATOR AND DISCONTINU E ITS OPERATION. EXISTING WET S** **RUBBER TO BE REMOVED ON SEPARATE APPLI- CATION. SEAL FLUE CONNECTIONS WITH MASON** **RY. NO CHANGE IN MEANS OF EGRESS, USE GROUP OR OCCUPANCY.**
Permit Description:	**ALTERATION**
Work Class:	A3 - ALTERATION TYPE 3
Proposed Use:	
Permit Number:	100670668-01-AL
Status:	ISSUED
Valuation:	$0.00
Contractor Company:	
Contractor Name:	ROBERT BEYER

Date:	**9/17/1992**
Permit Type:	**ELECTRICAL**
Description:	
Permit Description:	
Work Class:	
Proposed Use:	
Permit Number:	Z049051
Status:	COMPLETED
Valuation:	$0.00
Contractor Company:	
Contractor Name:	L. K. COMSTOCK & CO., INC D DIERINGER, L. K. COMSTOCK & CO., INC CHARLES SALERNO

ADJOINING PROPERTY FINDINGS

Date: **11/10/1988**
Permit Type: **ELECTRICAL**
Description:

Permit Description:
Work Class:
Proposed Use:
Permit Number: Z023321
Status: COMPLETED
Valuation: $0.00
Contractor Company:
Contractor Name: L. K. COMSTOCK & CO., INC D DIERINGER, L. K. COMSTOCK & CO., INC CHARLES SALERNO

Date: **2/1/1988**
Permit Type: **ELECTRICAL**
Description:

Permit Description:
Work Class:
Proposed Use:
Permit Number: Z017460
Status: COMPLETED
Valuation: $0.00
Contractor Company:
Contractor Name: WOODY'S ELECTRIC INC. ROBERT JOHNSON, WOODY'S ELECTRIC INC. A FELDMAN

Date: **1/5/1988**
Permit Type: **ELECTRICAL**
Description:

Permit Description:
Work Class:
Proposed Use:
Permit Number: Z016047
Status: COMPLETED
Valuation: $0.00
Contractor Company:
Contractor Name: DATA ELECTRICAL CONTRS., E FITZGERALD

ADJOINING PROPERTY FINDINGS

Date: **11/19/1987**
Permit Type: **ELECTRICAL**
Description:

Permit Description:
Work Class:
Proposed Use:
Permit Number: Z015085
Status: CLOSED/CANCELLED
Valuation: $0.00
Contractor Company:
Contractor Name: M.B.S. ELECTRIC INC. BRUCE BECKWITH

Date: **2/11/1987**
Permit Type: **ELECTRICAL**
Description:

Permit Description:
Work Class:
Proposed Use:
Permit Number: Z007826
Status: COMPLETED
Valuation: $0.00
Contractor Company:
Contractor Name: WOODY'S ELECTRIC INC. ROBERT JOHNSON, WOODY'S ELECTRIC INC. A FELDMAN

Date: **1/12/1987**
Permit Type: **ELECTRICAL**
Description:

Permit Description:
Work Class:
Proposed Use:
Permit Number: Z008044
Status: COMPLETED
Valuation: $0.00
Contractor Company:
Contractor Name: KNUDSON ELEVATOR CORP. J MCDERMOTT,JR, KNUDSON ELEVATOR CORP. ROCCO ZITO

ADJOINING PROPERTY FINDINGS

Date:	**8/8/1984**
Permit Type:	**ELECTRICAL**
Description:	
Permit Description:	
Work Class:	
Proposed Use:	
Permit Number:	014650
Status:	COMPLETED
Valuation:	$0.00
Contractor Company:	
Contractor Name:	E-J ELEC. INSTALLATION CO J. ROBERT MANN, JR., E-J ELEC. INSTALLATION CO ANTHONY MANN

732 W END AVE

Date:	**10/26/2015**
Permit Type:	**EW**
Description:	**ALTERATION TYPE 2 - STRUCTURAL REMOVING OF PART OF THE EXTERIOR WALL IN COURTYARD. ALL AS PER PLANS, NO CHANGE IN USE, EGRESS OR OCCUPANCY. APPLICATION TO ADDRESS VIOLATION# 35150616J**
Permit Description:	**EQUIPMENT WORK**
Work Class:	A2 - ALTERATION TYPE 2
Proposed Use:	OTHER CONSTRUCTION EQUIPMENT
Permit Number:	122496511-01-EW-OT
Status:	ISSUED
Valuation:	$0.00
Contractor Company:	
Contractor Name:	ALLEN SACKMAN

ADJOINING PROPERTY FINDINGS

Date:	**12/22/2014**
Permit Type:	**EQ**
Description:	**ALTERATION TYPE 3 - CONSTRUCTION EQUIPMENT - SCAFFOLD INSTALLATION OF PIPE SCAFFOLD AS PER PLAN, WORK SHALL COMPLY WITH 2008 BUILDING CODE CHAPTER 33. NO CHANGE IN USE, EGRESS OR OCCUPANCY.**
Permit Description:	**CONSTRUCTION EQUIPMENT**
Work Class:	A3 - ALTERATION TYPE 3
Proposed Use:	SCAFFOLD
Permit Number:	122229793-01-EQ-SF
Status:	ISSUED
Valuation:	$0.00
Contractor Company:	
Contractor Name:	JOE KIM

Date:	**10/2/2013**
Permit Type:	**EW**
Description:	**ALTERATION TYPE 2 - GEN. CONSTR. THIS APPLICATION IS FILED FOR A TEMPORARY USE PERMIT FOR A SALES OFFICE INCLUDING MODEL APARTMENTS PURSUANT TO SECTION AC28-111 AND BUILDINGS BULLETIN 2010-002**
Permit Description:	**EQUIPMENT WORK**
Work Class:	A2 - ALTERATION TYPE 2
Proposed Use:	OTHER CONSTRUCTION EQUIPMENT
Permit Number:	121716946-01-EW-OT
Status:	ISSUED
Valuation:	$0.00
Contractor Company:	
Contractor Name:	CARTER SACKMAN

ADJOINING PROPERTY FINDINGS

Date: **6/26/2013**
Permit Type: **ELECTRICAL**
Description:

Permit Description:
Work Class: REHABILITATION
Proposed Use:
Permit Number: Z140162
Status: Closed
Valuation: $0.00
Contractor Company:
Contractor Name: DUDLEY & ASSOC. LIC. ELEC JAMAL DUDLEY

Date: **6/25/2013**
Permit Type: **ELECTRICAL**
Description:

Permit Description:
Work Class: REHABILITATION
Proposed Use:
Permit Number: Z140141
Status: Closed
Valuation: $0.00
Contractor Company:
Contractor Name: DUDLEY & ASSOC. LIC. ELEC JAMAL DUDLEY

ADJOINING PROPERTY FINDINGS

Date:	**12/7/2012**
Permit Type:	**EW**
Description:	**ALTERATION TYPE 2 - BOILER INSTALLATION OF 6 NEW BOILERS AT CELLAR. ALL AS PER PLANS. APPLICATION IN CONJUNCTION WITH NB# 110063494.**
Permit Description:	**EQUIPMENT WORK**
Work Class:	A2 - ALTERATION TYPE 2
Proposed Use:	BOILER
Permit Number:	121439201-01-EW-BL
Status:	ISSUED
Valuation:	$0.00
Contractor Company:	
Contractor Name:	ADOLFO M OSSO

Date:	**11/30/2012**
Permit Type:	**NB**
Description:	**NEW BUILDING -**
Permit Description:	**NEW BUILDING**
Work Class:	NB - NEW BUILDING
Proposed Use:	
Permit Number:	110063494-01-NB
Status:	ISSUED, REISSUED
Valuation:	$0.00
Contractor Company:	
Contractor Name:	CARTER SACKMAN

ADJOINING PROPERTY FINDINGS

Date:	**11/30/2012**
Permit Type:	**EQ**
Description:	**ALTERATION TYPE 3 - CONSTRUCTION EQUIPMENT - FENCE INSTALLATION OF TEMPORARY WOOD FENCE 8 FEET IN HEIGHT; IN CONJUNCTION WITH NB APPLICATION # 110063494.**
Permit Description:	**CONSTRUCTION EQUIPMENT**
Work Class:	A3 - ALTERATION TYPE 3
Proposed Use:	FENCE
Permit Number:	120565646-01-EQ-FN
Status:	ISSUED
Valuation:	$0.00
Contractor Company:	
Contractor Name:	CARTER SACKMAN

Date:	**5/23/2012**
Permit Type:	**EQ**
Description:	**ALTERATION TYPE 3 - CONSTRUCTION EQUIPMENT - SCAFFOLD INSTALLATION OF STEEL PIPE SCAFFOLD AS PER PLANS. DURING REMEDIAL REPAIRS. WORK TO COMPLY WITH NEW YORK CITY BUILDING CODE 2008,CHAPTER 33.NO CHANGES IN USE,EGRESS OR OCCUPANCY.**
Permit Description:	**CONSTRUCTION EQUIPMENT**
Work Class:	A3 - ALTERATION TYPE 3
Proposed Use:	SCAFFOLD
Permit Number:	121089124-01-EQ-SF
Status:	ISSUED
Valuation:	$0.00
Contractor Company:	
Contractor Name:	JOE KIM

ADJOINING PROPERTY FINDINGS

Date:	**5/10/2012**
Permit Type:	**PL**
Description:	**PLUMBING - NEW BUILDING** **FILING MECH & PLBG PLANS FOR THE ERECTION OF A 15 STORY MULTIPLE DWELLING**
Permit Description:	**PLUMBING**
Work Class:	NB - NEW BUILDING
Proposed Use:	
Permit Number:	110063494-02-PL
Status:	ISSUED
Valuation:	$0.00
Contractor Company:	
Contractor Name:	ADOLFO M OSSO

Date:	**4/30/2012**
Permit Type:	**EW**
Description:	**ALTERATION TYPE 2 - STANDPIPE** **INSTALLATION OF TEMPORARY STANDPIPE SYSTEM. WORK IN CONJUNCTION WITH NB** **#110063494. ALL AS PER PLANS.**
Permit Description:	**EQUIPMENT WORK**
Work Class:	A2 - ALTERATION TYPE 2
Proposed Use:	STAND PIPE
Permit Number:	120988413-01-EW-SD
Status:	ISSUED
Valuation:	$0.00
Contractor Company:	
Contractor Name:	ADAM GOODRICH

ADJOINING PROPERTY FINDINGS

Date:	**4/10/2012**
Permit Type:	**EQ**
Description:	**ALTERATION TYPE 3 - CONSTRUCTION EQUIPMENT - OTHER INSTALLATION OF RACK AND PINION PERSONEL/MATERIAL 6,000 LBS SINGLE HOIST AS PER PLAN AT 732 WEST END AVENUE. DURING REMEDIAL REPAIR, WORK SHALL COMPLY WITH 2008 BUILDING CODE CHAPTER 33. NO CHANGE IN USE, EGRESS OR OCCUPANCY**
Permit Description:	**CONSTRUCTION EQUIPMENT**
Work Class:	A3 - ALTERATION TYPE 3
Proposed Use:	OTHER CONSTRUCTION EQUIPMENT
Permit Number:	120895978-01-EQ-OT
Status:	ISSUED
Valuation:	$0.00
Contractor Company:	
Contractor Name:	LORRAINE HOSTY

Date:	**3/15/2012**
Permit Type:	**EQ**
Description:	**ALTERATION TYPE 3 - CONSTRUCTION EQUIPMENT - SIDEWALK-SHED INSTALLATION OF HEAVY DUTY SIDEWALK SHED APPROXIMATELY 73 L.F. AS PER PLAN AT 732 WEST END AVENUE. DURING REMEDIAL REPAIR, WORK SHALL COMPLY WITH 2008 BUILDING CODE CHAPTER 33. NO CHANGE IN USE, EGRESS OR OCCUPANCY**
Permit Description:	**CONSTRUCTION EQUIPMENT**
Work Class:	A3 - ALTERATION TYPE 3
Proposed Use:	SIDEWALK SHED
Permit Number:	120829942-01-EQ-SH
Status:	ISSUED
Valuation:	$0.00
Contractor Company:	
Contractor Name:	LORRAINE HOSTY

ADJOINING PROPERTY FINDINGS

Date:	**3/13/2012**
Permit Type:	**EQ**
Description:	**ALTERATION TYPE 3 - CONSTRUCTION EQUIPMENT - OTHER INSTALLATION OF ROOF PROTECTION AS PER PLAN AT 732 WEST END AVENUE. DURING REMEDIAL REPAIR, WORK SHALL COMPLY WITH 2008 BUILDING CODE CHAPTER 33. NO CHANGE IN USE, EGRESS OR OCCUPANCY**
Permit Description:	**CONSTRUCTION EQUIPMENT**
Work Class:	A3 - ALTERATION TYPE 3
Proposed Use:	OTHER CONSTRUCTION EQUIPMENT
Permit Number:	120834721-01-EQ-OT
Status:	ISSUED
Valuation:	$0.00
Contractor Company:	
Contractor Name:	LORRAINE HOSTY

Date:	**3/13/2012**
Permit Type:	**EQ**
Description:	**ALTERATION TYPE 3 - CONSTRUCTION EQUIPMENT - SCAFFOLD INSTALLATION OF PIPE SCAFFOLD AS PER PLAN AT 732 WEST END AVENUE. DURING REMEDIAL REPAIR, WORK SHALL COMPLY WITH 2008 BUILDING CODE CHAPTER 33. NO CHANGE IN USE, EGRESS OR OCCUPANCY**
Permit Description:	**CONSTRUCTION EQUIPMENT**
Work Class:	A3 - ALTERATION TYPE 3
Proposed Use:	SCAFFOLD
Permit Number:	120836658-01-EQ-SF
Status:	ISSUED
Valuation:	$0.00
Contractor Company:	
Contractor Name:	LORRAINE HOSTY

ADJOINING PROPERTY FINDINGS

Date:	**3/9/2012**
Permit Type:	**EQ**
Description:	**ALTERATION TYPE 3 - CONSTRUCTION EQUIPMENT - OTHER INSTALLATION OF DEBRIS NETTING AS PER PLAN AT 732 WEST END AVENUE. DURING REMEDIAL REPAIR, WORK SHALL COMPLY WITH 2008 BUILDING CODE CHAPTER 33. NO CHANGE IN USE, EGRESS OR OCCUPANCY**
Permit Description:	**CONSTRUCTION EQUIPMENT**
Work Class:	A3 - ALTERATION TYPE 3
Proposed Use:	OTHER CONSTRUCTION EQUIPMENT
Permit Number:	120834749-01-EQ-OT
Status:	ISSUED
Valuation:	$0.00
Contractor Company:	
Contractor Name:	LORRIANE HOSTY

Date:	**2/29/2012**
Permit Type:	**EW**
Description:	**ALTERATION TYPE 2 - STANDPIPE INSTALL NEW STANDPIPE SYSTEM. FILED IN CONJUNCTION WITH NB APPLICATION #110063494. NO CHANGE IN USE, OCCUPANCY OR EGRESS.**
Permit Description:	**EQUIPMENT WORK**
Work Class:	A2 - ALTERATION TYPE 2
Proposed Use:	STAND PIPE
Permit Number:	120563531-01-EW-SD
Status:	ISSUED
Valuation:	$0.00
Contractor Company:	
Contractor Name:	ADAM GOODRICH

ADJOINING PROPERTY FINDINGS

Date:	**2/29/2012**
Permit Type:	**EW**
Description:	**ALTERATION TYPE 2 - SPRINKLER** **SPRINKLER PLANS IN CONJUNCTION WITH NB 110063494**

Permit Description:	**EQUIPMENT WORK**
Work Class:	A2 - ALTERATION TYPE 2
Proposed Use:	SPRINKLER
Permit Number:	110283452-01-EW-SP
Status:	ISSUED
Valuation:	$0.00
Contractor Company:	
Contractor Name:	ADAM GOODRICH

Date:	**5/9/2011**
Permit Type:	**EW**
Description:	**ALTERATION TYPE 2 - SHORING** **GENERAL SHORING MODIFICATIONS FOR PROJECT AS INDICATED ON PLANS. FILED IN CONJ** **UNCTION WITH NB APPLICATION #110063494. NO CHANGE IN EGRESS, OCCUPANCY OR USE.**

Permit Description:	**EQUIPMENT WORK**
Work Class:	A2 - ALTERATION TYPE 2
Proposed Use:	OTHER CONSTRUCTION EQUIPMENT
Permit Number:	120526966-01-EW-OT
Status:	ISSUED
Valuation:	$0.00
Contractor Company:	
Contractor Name:	CARTER SACKMAN

ADJOINING PROPERTY FINDINGS

Date:	**12/2/2010**
Permit Type:	**DM**
Description:	**FULL DEMOLITION - DEMOLITION OF STRUCTURE**
Permit Description:	**DEMOLITION & REMOVAL**
Work Class:	DM - FULL DEMOLITION
Proposed Use:	
Permit Number:	104940058-01-DM
Status:	ISSUED
Valuation:	$0.00
Contractor Company:	
Contractor Name:	JUSTIN L GAETA

Date:	**11/23/2010**
Permit Type:	**EQ**
Description:	**FULL DEMOLITION - CONSTRUCTION EQUIPMENT - FENCE DEMOLITION OF STRUCTURE**
Permit Description:	**CONSTRUCTION EQUIPMENT**
Work Class:	DM - FULL DEMOLITION
Proposed Use:	FENCE
Permit Number:	104940058-01-EQ-FN
Status:	ISSUED
Valuation:	$0.00
Contractor Company:	
Contractor Name:	JUSTIN L GAETA

ADJOINING PROPERTY FINDINGS

Date:	**6/16/2010**
Permit Type:	**EW**
Description:	**ALTERATION TYPE 2 - STRUCTURAL REMOVAL OF CHIMNEYS & CLAY TILE FLUES LOCATED AT 732-734 WEA EXTENDED TO NORTH WALL OF 720 WEST END AVENUE.NO CHANGE IN USE, EGRESS OR OCCUPANCY.**
Permit Description:	**EQUIPMENT WORK**
Work Class:	A2 - ALTERATION TYPE 2
Proposed Use:	OTHER CONSTRUCTION EQUIPMENT
Permit Number:	120380195-01-EW-OT
Status:	ISSUED
Valuation:	$0.00
Contractor Company:	
Contractor Name:	CARTER SACKMAN

Date:	**6/14/2010**
Permit Type:	**EW**
Description:	**ALTERATION TYPE 2 - STRUCTURAL TEMPORARY BRACING AND SHORING FOR THE CHIMNEYS AT ABOVE THE ROOF ELEVATION AS PER PLANSS. NO CHANGE IN EGRESS, OCCUPANCY OR USE.**
Permit Description:	**EQUIPMENT WORK**
Work Class:	A2 - ALTERATION TYPE 2
Proposed Use:	OTHER CONSTRUCTION EQUIPMENT
Permit Number:	120255785-01-EW-OT
Status:	ISSUED
Valuation:	$0.00
Contractor Company:	
Contractor Name:	ALAN SACKMAN

ADJOINING PROPERTY FINDINGS

Date:	**3/25/2010**
Permit Type:	**EQ**
Description:	**ALTERATION TYPE 3 - CONSTRUCTION EQUIPMENT - SIDEWALK-SHED INSTALLATION OF 21 LINEAR FEET OF HEAVY DUTY SIDEWALK SHED FOR BUILDING DEMOLITION, FILED SEPARATELY. LIVE LOAD 300 PSF. SIDEWALK SHED SHALL COMPLY WITH CHAPTER #33 OF THE 2008 CODE. NO CHANGE IN USE, OCCUPANCY OR EGRESS UNDER THIS APPLICATION.**
Permit Description:	**CONSTRUCTION EQUIPMENT**
Work Class:	A3 - ALTERATION TYPE 3
Proposed Use:	SIDEWALK SHED
Permit Number:	110474415-01-EQ-SH
Status:	ISSUED
Valuation:	$0.00
Contractor Company:	
Contractor Name:	JERIMIAH HARRINGTON

Date:	**3/19/2010**
Permit Type:	**EQ**
Description:	**ALTERATION TYPE 3 - CONSTRUCTION EQUIPMENT - SCAFFOLD INSTALLATION OF PIPE SCAFFOLD AS PER DRAWINGS FOR DEMOLITION JOB, FILED SEPARATELY. SCAFFOLDING SHALL COMPLY WITH CHAPTER #33 OF THE 2008 CODE. SIDEWALK SHED FILED UNDER SEPARATE APPLICATION. NO CHANGE IN USE, OCCUPANCY OR EGRESS UNDER THIS APPLICATION.**
Permit Description:	**CONSTRUCTION EQUIPMENT**
Work Class:	A3 - ALTERATION TYPE 3
Proposed Use:	SCAFFOLD
Permit Number:	110479303-01-EQ-SF
Status:	ISSUED
Valuation:	$0.00
Contractor Company:	
Contractor Name:	JERIMIAH HARRINGTON

ADJOINING PROPERTY FINDINGS

Date:	**3/6/2009**
Permit Type:	**ELECTRICAL**
Description:	
Permit Description:	
Work Class:	
Proposed Use:	
Permit Number:	Z120913
Status:	AWAITING INSPECTION REQUEST
Valuation:	$0.00
Contractor Company:	
Contractor Name:	SHUIR ELEC'L CONTR'S CORP DECLAN DELAHUNTY

734 W END AVE

Date:	**3/30/2012**
Permit Type:	**EQ**
Description:	**ALTERATION TYPE 3 - CONSTRUCTION EQUIPMENT - SIDEWALK-SHED INSTALLATION OF HEAVY DUTY SIDEWALK SHED APPROXIMATELY 73 L.F. AS PER PLAN AT 734 WEST END AVENUE. DURING REMEDIAL REPAIR, WORK SHALL COMPLY WITH 2008 BUILDING CODE CHAPTER 33. NO CHANGE IN USE, EGRESS OR OCCUPANCY**
Permit Description:	**CONSTRUCTION EQUIPMENT**
Work Class:	A3 - ALTERATION TYPE 3
Proposed Use:	SIDEWALK SHED
Permit Number:	120833036-01-EQ-SH
Status:	ISSUED
Valuation:	$0.00
Contractor Company:	
Contractor Name:	LORRAINE HOSTY

ADJOINING PROPERTY FINDINGS

Date:	**3/9/2012**
Permit Type:	**EQ**
Description:	**ALTERATION TYPE 3 - CONSTRUCTION EQUIPMENT - OTHER INSTALLATION OF DEBRIS NETTING AS PER PLAN AT 734 WEST END AVENUE. DURING REMEDIAL REPAIR, WORK SHALL COMPLY WITH 2008 BUILDING CODE CHAPTER 33. NO CHANGE IN USE, EGRESS OR OCCUPANCY**
Permit Description:	**CONSTRUCTION EQUIPMENT**
Work Class:	A3 - ALTERATION TYPE 3
Proposed Use:	OTHER CONSTRUCTION EQUIPMENT
Permit Number:	120833018-01-EQ-OT
Status:	ISSUED
Valuation:	$0.00
Contractor Company:	
Contractor Name:	LORRAINE HOSTY

Date:	**10/3/2011**
Permit Type:	**EQ**
Description:	**ALTERATION TYPE 3 - CONSTRUCTION EQUIPMENT - SCAFFOLD INSTALLATION OF PIPE SCAFFOLD AS PER PLAN AT 734 WEST END AVENUE. DURING REMEDIAL REPAIR, WORK SHALL COMPLY WITH 2008 BUILDING CODE CHAPTER 33. NO CHANGE IN USE, EGRESS OR OCCUPANCY**
Permit Description:	**CONSTRUCTION EQUIPMENT**
Work Class:	A3 - ALTERATION TYPE 3
Proposed Use:	SCAFFOLD
Permit Number:	120836667-01-EQ-SF
Status:	ISSUED
Valuation:	$0.00
Contractor Company:	
Contractor Name:	CHARLES TALISSE

ADJOINING PROPERTY FINDINGS

Date:	**11/23/2010**
Permit Type:	**DM**
Description:	**FULL DEMOLITION - DEMOLITION OF STRUCTURE**
Permit Description:	**DEMOLITION & REMOVAL**
Work Class:	DM - FULL DEMOLITION
Proposed Use:	
Permit Number:	104940049-01-DM
Status:	ISSUED
Valuation:	$0.00
Contractor Company:	
Contractor Name:	JUSTIN L GAETA

Date:	**11/23/2010**
Permit Type:	**EQ**
Description:	**FULL DEMOLITION - CONSTRUCTION EQUIPMENT - FENCE DEMOLITION OF STRUCTURE**
Permit Description:	**CONSTRUCTION EQUIPMENT**
Work Class:	DM - FULL DEMOLITION
Proposed Use:	FENCE
Permit Number:	104940049-01-EQ-FN
Status:	ISSUED
Valuation:	$0.00
Contractor Company:	
Contractor Name:	JUSTIN L GAETA

ADJOINING PROPERTY FINDINGS

Date:	**3/25/2010**
Permit Type:	**EQ**
Description:	**ALTERATION TYPE 3 - CONSTRUCTION EQUIPMENT - SIDEWALK-SHED INSTALLATION OF 51 LINEAR FEET OF HEAVY DUTY SIDEWALK SHED FOR BUILDING DEMOLITION, FILED SEPARATELY. LIVE LOAD 300 PSF. SIDEWALK SHED SHALL COMPLY WITH CHAPTER # 33 OF THE 2008 CODE. NO CHANGE IN USE, EGRESS UNDER THIS APPLICATION**
Permit Description:	**CONSTRUCTION EQUIPMENT**
Work Class:	A3 - ALTERATION TYPE 3
Proposed Use:	SIDEWALK SHED
Permit Number:	110474200-01-EQ-SH
Status:	ISSUED
Valuation:	$0.00
Contractor Company:	
Contractor Name:	JERIMIAH HARRINGTON

Date:	**3/19/2010**
Permit Type:	**EQ**
Description:	**ALTERATION TYPE 3 - CONSTRUCTION EQUIPMENT - SCAFFOLD INSTALLATION OF PIPE SCAFFOLD AS PER DRAWINGS FOR BUILDING DEMOLITION, FILED SEPARATELY. SCAFFOLD SHALL COMPLY WITH CHAPTER #33 OF THE 2008 CODE. SIDEWALK SHED FILED UNDER SEPARATE APPLICATION. NO CHANGE IN USE, OCCUPANCY OR EGRESS UNDER THIS APPLICATION.**
Permit Description:	**CONSTRUCTION EQUIPMENT**
Work Class:	A3 - ALTERATION TYPE 3
Proposed Use:	SCAFFOLD
Permit Number:	110479287-01-EQ-SF
Status:	ISSUED
Valuation:	$0.00
Contractor Company:	
Contractor Name:	JERIMIAH HARRINGTON

Date:	**3/6/2009**
Permit Type:	**ELECTRICAL**
Description:	
Permit Description:	
Work Class:	
Proposed Use:	
Permit Number:	Z120914
Status:	AWAITING INSPECTION REQUEST
Valuation:	$0.00
Contractor Company:	
Contractor Name:	SHUIR ELEC'L CONTR'S CORP DECLAN DELAHUNTY

735 W END AVE

Date:	**6/20/2017**
Permit Type:	**EW**
Description:	**ALTERATION TYPE 2 - GEN. CONSTR. BOILER REPLACEMENT, INTERIOR REPAIR WORK, FLUE LINING INSTALLATION AND PLUMBING, AND ELECTRICAL WORK ASSOCIATED WITH BOILER REPLACEMENT IN BOILER ROOM. CLIMATE CONTROL WORK INCLUDING VALVES AND TRAPS REPLACEMENT FOR RADIATORS. AND OTHER CONSTRUCTION WORK IN BOILER ROOM.**
Permit Description:	**EQUIPMENT WORK**
Work Class:	A2 - ALTERATION TYPE 2
Proposed Use:	OTHER CONSTRUCTION EQUIPMENT
Permit Number:	103646501-01-EW-OT
Status:	ISSUED
Valuation:	$0.00
Contractor Company:	
Contractor Name:	SALVATORE N ALONGE

ADJOINING PROPERTY FINDINGS

Date:	**6/1/2017**
Permit Type:	**EW**
Description:	**ALTERATION TYPE 2 - BOILER BOILER REPLACEMENT, INTERIOR REPAIR WORK, FLUE LINING INSTALLATION AND PLUMBING, AND ELECTRICAL WORK ASSOCIATED WITH BOILER REPLACEMENT IN BOILER ROOM. CLIMATE CONTROL WORK INCLUDING VALVES AND TRAPS REPLACEMENT FOR RADIATORS. AND OTHER CONSTRUCTION WORK IN BOILER ROOM.**
Permit Description:	**EQUIPMENT WORK**
Work Class:	A2 - ALTERATION TYPE 2
Proposed Use:	BOILER
Permit Number:	103646501-01-EW-BL
Status:	ISSUED
Valuation:	$0.00
Contractor Company:	
Contractor Name:	SALVATORE N ALONGE

Date:	**6/1/2017**
Permit Type:	**EW**
Description:	
Permit Description:	**EQUIPMENT WORK**
Work Class:	
Proposed Use:	FUEL BURNING
Permit Number:	103646501-01-EW-FB
Status:	
Valuation:	$0.00
Contractor Company:	
Contractor Name:	

ADJOINING PROPERTY FINDINGS

Date:	**6/1/2017**
Permit Type:	**EW**
Description:	**ALTERATION TYPE 2 - MECH/HVAC BOILER REPLACEMENT, INTERIOR REPAIR WORK, FLUE LINING INSTALLATION AND PLUMBING, AND ELECTRICAL WORK ASSOCIATED WITH BOILER REPLACEMENT IN BOILER ROOM. CLIMATE CONTROL WORK INCLUDING VALVES AND TRAPS REPLACEMENT FOR RADIATORS. AND OTHER CONSTRUCTION WORK IN BOILER ROOM.**
Permit Description:	**EQUIPMENT WORK**
Work Class:	A2 - ALTERATION TYPE 2
Proposed Use:	MECHANICAL/HVAC
Permit Number:	103646501-01-EW-MH
Status:	ISSUED
Valuation:	$0.00
Contractor Company:	
Contractor Name:	SALVATORE N ALONGE

Date:	**3/13/2017**
Permit Type:	**EQ**
Description:	**ALTERATION TYPE 3 - CONSTRUCTION EQUIPMENT - FENCE FILING HEREWITH FOR INSTALLATION OF FENCE. FILED IN CONJUNCTION WITH ALT 2# 103646501.**
Permit Description:	**CONSTRUCTION EQUIPMENT**
Work Class:	A3 - ALTERATION TYPE 3
Proposed Use:	FENCE
Permit Number:	103649731-01-EQ-FN
Status:	ISSUED
Valuation:	$0.00
Contractor Company:	
Contractor Name:	SALVATORE N ALONGE

ADJOINING PROPERTY FINDINGS

Date:	**3/2/2017**
Permit Type:	**EQ**
Description:	**ALTERATION TYPE 3 - CONSTRUCTION EQUIPMENT - SIDEWALK-SHED FILING APPLICATION TO INSTALL 20 LF OF SIDEWALK SHEDS.**
Permit Description:	**CONSTRUCTION EQUIPMENT**
Work Class:	A3 - ALTERATION TYPE 3
Proposed Use:	SIDEWALK SHED
Permit Number:	104212120-01-EQ-SH
Status:	ISSUED
Valuation:	$0.00
Contractor Company:	
Contractor Name:	MARK CANELLOS

Date:	**1/25/2017**
Permit Type:	**PL**
Description:	**PLUMBING - ALTERATION TYPE 2** **BOILER REPLACEMENT, INTERIOR REPAIR WORK, FLUE LINING INSTALLATION AND PLUMBING,** **SPRINKLER AND ELECTRICAL WORK ASSOCIATED WITH BOILER REPLACEMENT IN BOILER ROOM.** **CLIMATE CONTROL WORK INCLUDING VALVES AND TRAPS REPLACEMENT FOR RADIATORS. AND** **OTHER CONSTRUCTION WORK IN BOILER ROOM.**
Permit Description:	**PLUMBING**
Work Class:	A2 - ALTERATION TYPE 2
Proposed Use:	
Permit Number:	103646501-01-PL
Status:	ISSUED
Valuation:	$0.00
Contractor Company:	
Contractor Name:	CANZIO T VITANZA

ADJOINING PROPERTY FINDINGS

Date:	**11/16/2016**
Permit Type:	**EW**
Description:	**ALTERATION TYPE 2 - SPRINKLER** **BOILER REPLACEMENT, INTERIOR REPAIR WORK, FLUE LINING INSTALLATION AND PLUMBING,** **SPRINKLER AND ELECTRICAL WORK ASSOCIATED WITH BOILER REPLACEMENT IN BOILER ROOM.** **CLIMATE CONTROL WORK INCLUDING VALVES AND TRAPS REPLACEMENT FOR RADIATORS. AND** **OTHER CONSTRUCTION WORK IN BOILER ROOM.**
Permit Description:	**EQUIPMENT WORK**
Work Class:	A2 - ALTERATION TYPE 2
Proposed Use:	SPRINKLER
Permit Number:	103646501-01-EW-SP
Status:	ISSUED
Valuation:	$0.00
Contractor Company:	
Contractor Name:	BARRY COHEN

Date:	**10/17/2016**
Permit Type:	**ELECTRICAL**
Description:	
Permit Description:	
Work Class:	MINOR WORK JOB
Proposed Use:	
Permit Number:	Z157504
Status:	ADMINISTRATIVELY CLOSED (MINOR WORK)
Valuation:	$0.00
Contractor Company:	
Contractor Name:	

ADJOINING PROPERTY FINDINGS

Date: **10/11/2016**
Permit Type: **ELECTRICAL**
Description:

Permit Description:
Work Class: MINOR WORK JOB
Proposed Use:
Permit Number: Z157408
Status: ADMINISTRATIVELY CLOSED (MINOR WORK)
Valuation: $0.00
Contractor Company:
Contractor Name:

Date: **9/29/2016**
Permit Type: **ELECTRICAL**
Description:

Permit Description:
Work Class: MINOR WORK JOB
Proposed Use:
Permit Number: Z157257
Status: ADMINISTRATIVELY CLOSED (MINOR WORK)
Valuation: $0.00
Contractor Company:
Contractor Name:

Date: **9/1/2016**
Permit Type: **ELECTRICAL**
Description:

Permit Description:
Work Class: MINOR WORK JOB
Proposed Use:
Permit Number: Z156824
Status: ADMINISTRATIVELY CLOSED (MINOR WORK)
Valuation: $0.00
Contractor Company:
Contractor Name:

ADJOINING PROPERTY FINDINGS

Date: **7/15/2016**
Permit Type: **ELECTRICAL**
Description:

Permit Description:
Work Class: ACTIVE
Proposed Use:
Permit Number: Z156133
Status: AWAITING INSPECTION REQUEST
Valuation: $0.00
Contractor Company:
Contractor Name:

Date: **2/24/2016**
Permit Type: **ELECTRICAL**
Description:

Permit Description:
Work Class: ACTIVE
Proposed Use:
Permit Number: Z153762
Status: AWAITING INSPECTION REQUEST
Valuation: $0.00
Contractor Company:
Contractor Name:

Date: **1/12/2016**
Permit Type: **ELECTRICAL**
Description:

Permit Description:
Work Class: CLOSED
Proposed Use:
Permit Number: Z153177
Status: COMPLETED
Valuation: $0.00
Contractor Company:
Contractor Name:

ADJOINING PROPERTY FINDINGS

Date:	**11/26/2015**
Permit Type:	**ELECTRICAL**
Description:	
Permit Description:	
Work Class:	ACTIVE
Proposed Use:	
Permit Number:	Z152691
Status:	AWAITING INSPECTION REQUEST
Valuation:	$0.00
Contractor Company:	
Contractor Name:	

Date:	**10/1/2014**
Permit Type:	**EW**
Description:	**ALTERATION TYPE 2 - GEN. CONSTR. STUDENT TOILETS UPGRADES IN THE BASEMENT, FIRST, AND SECOND FLOOR. WORK INCLUDES; REPLACE EXISTING DOORS WITH NEW, REPLACE/CLEAN WALL/FLOOR TILES, PROVIDE NEW TOILET COMPARTMENTS AND ACCESSORIES, AND CLEAN/PATCH/PAINT WALLS, CEILNGS, AND RADIATOR COVERS.**
Permit Description:	**EQUIPMENT WORK**
Work Class:	A2 - ALTERATION TYPE 2
Proposed Use:	OTHER CONSTRUCTION EQUIPMENT
Permit Number:	103643611-02-EW-OT
Status:	ISSUED
Valuation:	$0.00
Contractor Company:	
Contractor Name:	GIDEON T GABBIDON

ADJOINING PROPERTY FINDINGS

Date:	**9/24/2014**
Permit Type:	**PL**
Description:	**PLUMBING - ALTERATION TYPE 2** **STUDENT TOILETS UPGRADES IN THE BASEMENT, FIRST, AND SECOND FLOOR. WORK** **INCLUDED; REPLACE PLUMBING FIXTURES WITH NEW AND MODIFY EXISTING PLUMBING** **PIPING.**

Permit Description:	**PLUMBING**
Work Class:	A2 - ALTERATION TYPE 2
Proposed Use:	
Permit Number:	103643611-01-PL
Status:	ISSUED
Valuation:	$0.00
Contractor Company:	
Contractor Name:	NORRIS I TAYLOR

Date:	**2/26/2014**
Permit Type:	**ELECTRICAL**
Description:	

Permit Description:	
Work Class:	MINOR WORK
Proposed Use:	
Permit Number:	Z143194
Status:	Closed
Valuation:	$0.00
Contractor Company:	
Contractor Name:	LASER ELEC'L CONSTR'G INC JOHN BETANCOURT

ADJOINING PROPERTY FINDINGS

Date:	**5/13/2013**
Permit Type:	**ELECTRICAL**
Description:	
Permit Description:	
Work Class:	REHABILITATION
Proposed Use:	
Permit Number:	Z139522
Status:	Open
Valuation:	$0.00
Contractor Company:	
Contractor Name:	F W CLARKE ELECT'L CONTR FITZROY CLARKE

Date:	**6/19/2012**
Permit Type:	**EQ**
Description:	**ALTERATION TYPE 2 - CONSTRUCTION EQUIPMENT - FENCE SOIL REMOVAL AND FILL WITH TEMP. CONSTRUCTION FENCE. CONSTRUCTION FENCE IN CO NJUNCTION WITH SOIL REPLACEMENT PROEJECT**
Permit Description:	**CONSTRUCTION EQUIPMENT**
Work Class:	A2 - ALTERATION TYPE 2
Proposed Use:	FENCE
Permit Number:	103642159-01-EQ-FN
Status:	ISSUED
Valuation:	$0.00
Contractor Company:	
Contractor Name:	THOMAS CAWLEY

ADJOINING PROPERTY FINDINGS

Date:	**6/19/2012**
Permit Type:	**EW**
Description:	**ALTERATION TYPE 2 - CONSTRUCTION** **SOIL REMOVAL AND FILL WITH TEMP. CONSTRUCTION FENCE. CONSTRUCTION FENCE IN CO** **NJUNCTION WITH SOIL REPLACEMENT PROEJECT**
Permit Description:	**EQUIPMENT WORK**
Work Class:	A2 - ALTERATION TYPE 2
Proposed Use:	OTHER CONSTRUCTION EQUIPMENT
Permit Number:	103642159-01-EW-OT
Status:	ISSUED
Valuation:	$0.00
Contractor Company:	
Contractor Name:	THOMAS CAWLEY

Date:	**1/26/2011**
Permit Type:	**ELECTRICAL**
Description:	
Permit Description:	
Work Class:	
Proposed Use:	
Permit Number:	Z128962
Status:	AWAITING INSPECTION REQUEST
Valuation:	$0.00
Contractor Company:	
Contractor Name:	CHARAN ELEC'L ENTERP'S IN WILLIAM NIEVES, CHARAN ELEC'L ENTERP'S IN KULWANT DEOL

ADJOINING PROPERTY FINDINGS

Date: **12/8/2010**
Permit Type: **ELECTRICAL**
Description:

Permit Description:
Work Class:
Proposed Use:
Permit Number: Z128590
Status: AWAITING INSPECTION REQUEST
Valuation: $0.00
Contractor Company:
Contractor Name: CHARAN ELEC'L ENTERP'S IN WILLIAM NIEVES, CHARAN ELEC'L ENTERP'S IN KULWANT DEOL

Date: **8/9/2010**
Permit Type: **ELECTRICAL**
Description:

Permit Description:
Work Class:
Proposed Use:
Permit Number: Z127128
Status: ADMINISTRATIVELY CLOSED (MINOR WORK)
Valuation: $0.00
Contractor Company:
Contractor Name: CHARAN ELEC'L ENTERP'S IN WILLIAM NIEVES, CHARAN ELEC'L ENTERP'S IN KULWANT DEOL

ADJOINING PROPERTY FINDINGS

Date:	**7/13/2010**
Permit Type:	**EW**
Description:	**ALTERATION TYPE 2 - CONSTRUCTION** **PS75 REPLACE BUILT-UP ROOFING, ROOF FLASHINGS, PITCHPOCKETS, EXISTING COPPER F** **LAT SEAM & STANDING SEAM ROOFING & RELCOATE VENT STACKS**
Permit Description:	**EQUIPMENT WORK**
Work Class:	A2 - ALTERATION TYPE 2
Proposed Use:	OTHER CONSTRUCTION EQUIPMENT
Permit Number:	103878957-01-EW-OT
Status:	ISSUED
Valuation:	$0.00
Contractor Company:	
Contractor Name:	ELISAVET BATALIAS

Date:	**7/12/2010**
Permit Type:	**PL**
Description:	**PLUMBING - ALTERATION TYPE 2** **PS75 REPLACE BUILT-UP ROOFING, ROOF FLASHINGS, PITCHPOCKETS, EXISTING COPPER F** **LAT SEAM & STANDING SEAM ROOFING & RELCOATE VENT STACKS**
Permit Description:	**PLUMBING**
Work Class:	A2 - ALTERATION TYPE 2
Proposed Use:	
Permit Number:	103878957-01-PL
Status:	ISSUED
Valuation:	$0.00
Contractor Company:	
Contractor Name:	THOMAS J BELLINI

ADJOINING PROPERTY FINDINGS

Date: **4/29/2010**
Permit Type: **ELECTRICAL**
Description:

Permit Description:
Work Class:
Proposed Use:
Permit Number: Z125758
Status: AWAITING INSPECTION REQUEST
Valuation: $0.00
Contractor Company:
Contractor Name: JEMCO ELECT. CONTRS INC JAMES MAGRIPLES

Date: **10/6/2009**
Permit Type: **ELECTRICAL**
Description:

Permit Description:
Work Class:
Proposed Use:
Permit Number: Z123459
Status: AWAITING INSPECTION REQUEST
Valuation: $0.00
Contractor Company:
Contractor Name: JEMCO ELECT. CONTRS INC JAMES MAGRIPLES

Date: **9/10/2009**
Permit Type: **EQ**
Description: **ALTERATION TYPE 3 - CONSTRUCTION EQUIPMENT - SIDEWALK-SHED PS75 SIDEWALK SHED @ONGOING JOB**

Permit Description: **CONSTRUCTION EQUIPMENT**
Work Class: A3 - ALTERATION TYPE 3
Proposed Use: SIDEWALK SHED
Permit Number: 103879750-01-EQ-SH
Status: ISSUED
Valuation: $0.00
Contractor Company:
Contractor Name: MARK CEROSIMO

ADJOINING PROPERTY FINDINGS

Date: **8/13/2009**
Permit Type: **ELECTRICAL**
Description:

Permit Description:
Work Class:
Proposed Use:
Permit Number: Z122802
Status: AWAITING INSPECTION REQUEST
Valuation: $0.00
Contractor Company:
Contractor Name: JEMCO ELECT. CONTRS INC JAMES MAGRIPLES

Date: **6/26/2009**
Permit Type: **ELECTRICAL**
Description:

Permit Description:
Work Class:
Proposed Use:
Permit Number: Z122247
Status: ADMINISTRATIVELY CLOSED (MINOR WORK)
Valuation: $0.00
Contractor Company:
Contractor Name: HARA ELECTRIC CORP ELEFTERIOS KEFALOGIANNIS, HARA ELECTRIC CORP THOMAS TERINO, HARA ELECTRIC CORP MI

Date: **6/15/2009**
Permit Type: **ELECTRICAL**
Description:

Permit Description:
Work Class:
Proposed Use:
Permit Number: Z122051
Status: COMPLETED
Valuation: $0.00
Contractor Company:
Contractor Name: CHARAN ELEC'L ENTERP'S IN WILLIAM NIEVES, CHARAN ELEC'L ENTERP'S IN KULWANT DEOL

ADJOINING PROPERTY FINDINGS

Date:	**4/17/2009**
Permit Type:	**EW**
Description:	**ALTERATION TYPE 2 - CONSTRUCTION PS75 REPLACEMENT OF EXIST DRS, FRAMES &HARDWARE @ CELLAR & BASEMENT FLR S, ENLARGING OF EXIST CIRCUIT PANEL OPENING @ BASEMENT, 1ST, 2ND & 3RD FL**
Permit Description:	**EQUIPMENT WORK**
Work Class:	A2 - ALTERATION TYPE 2
Proposed Use:	OTHER CONSTRUCTION EQUIPMENT
Permit Number:	102385438-01-EW-OT
Status:	ISSUED
Valuation:	$0.00
Contractor Company:	
Contractor Name:	JAMES DIMITRIADIS

Date:	**8/13/2008**
Permit Type:	**EW**
Description:	**ALTERATION TYPE 2 - CONSTRUCTION PS75 CHANGE CLASSROOM 323 TO SCIENCE DEMO CLASSRM, DEMOLISH EXISTING CABINETS & CAP EXISTING PL, INSTALL SINKS ON NEW ROUGH PL, GAS RISER SERVING INSTRUCTOR 'S DEMO TABLE, NEW STORAGE CABINETS & COMPUTER DESK, REPLACE ENTRY DR, ALL WOR K TO BE HANDICAPPED ACCESSIBLE, NO CHANGE IN USE, EGRESS OR OCCUPANCY**
Permit Description:	**EQUIPMENT WORK**
Work Class:	A2 - ALTERATION TYPE 2
Proposed Use:	OTHER CONSTRUCTION EQUIPMENT
Permit Number:	103878993-01-EW-OT
Status:	ISSUED
Valuation:	$0.00
Contractor Company:	
Contractor Name:	GUS TSAHAS

ADJOINING PROPERTY FINDINGS

Date:	**8/13/2008**
Permit Type:	**PL**
Description:	**PLUMBING - ALTERATION TYPE 2** **PS75 CHANGE CLASSROOM 323 TO SCIENCE DEMO CLASSRM, DEMOLISH EXISTING CABINETS &** **CAP EXISTING PL, INSTALL SINKS ON NEW ROUGH PL, GAS RISER SERVING INSTRUCTOR 'S** **DEMO TABLE, NEW STORAGE CABINETS & COMPUTER DESK, REPLACE ENTRY DR, ALL WOR K TO** **BE HANDICAPPED ACCESSIBLE, NO CHANGE IN USE, EGRESS OR OCCUPANCY**

Permit Description:	**PLUMBING**
Work Class:	A2 - ALTERATION TYPE 2
Proposed Use:	
Permit Number:	103878993-01-PL
Status:	ISSUED
Valuation:	$0.00
Contractor Company:	
Contractor Name:	NICHOLAS KATRAGIS

Date:	**7/28/2008**
Permit Type:	**EQ**
Description:	**ALTERATION TYPE 3 - CONSTRUCTION EQUIPMENT - FENCE** **PS75 FENCE IN CONJUNCTION W/ROOF JOB**

Permit Description:	**CONSTRUCTION EQUIPMENT**
Work Class:	A3 - ALTERATION TYPE 3
Proposed Use:	FENCE
Permit Number:	103879778-01-EQ-FN
Status:	ISSUED
Valuation:	$0.00
Contractor Company:	
Contractor Name:	ELISAVET BATALIAS

ADJOINING PROPERTY FINDINGS

Date: **7/28/2008**
Permit Type: **EQ**
Description: **ALTERATION TYPE 3 - CONSTRUCTION EQUIPMENT - SCAFFOLD PS75 SCAFFOLD IN CONJUNCTION W/ONGOING JOB**

Permit Description: **CONSTRUCTION EQUIPMENT**
Work Class: A3 - ALTERATION TYPE 3
Proposed Use: SCAFFOLD
Permit Number: 103879787-01-EQ-SF
Status: ISSUED
Valuation: $0.00
Contractor Company:
Contractor Name: ELISAVET BATALIAS

Date: **7/9/2008**
Permit Type: **ELECTRICAL**
Description:

Permit Description:
Work Class:
Proposed Use:
Permit Number: Z118128
Status: CLOSED/CANCELLED
Valuation: $0.00
Contractor Company:
Contractor Name: CORE ELEC & COMMUNICATION GREGORY BARTOCCI

Date: **6/8/2008**
Permit Type: **ELECTRICAL**
Description:

Permit Description:
Work Class:
Proposed Use:
Permit Number: Z117465
Status: COMPLETED
Valuation: $0.00
Contractor Company:
Contractor Name: TARASIS ELECTRIC CORP. NICK TARASIS, TARASIS ELECTRIC CORP. NICK MELISSINOS, TARASIS ELECTRIC CORP.

ADJOINING PROPERTY FINDINGS

Date:	**4/4/2008**
Permit Type:	**EW**
Description:	**ALTERATION TYPE 2 - MECH/HVAC PS75 REPLACE PNEUMATIC CONTROL VALVES, STEAM TRAPS & DUCT MOUNTED THERMO STATS FOR GYM & AUDITORIUM HV UNITS REPLACE RADIATOR CONTROL VALVES, THERMOSTATS & STEAM TRAPS IN CLASSRMS, CORRIDORS &TOILET RMS, CLEAN, FLUSH & TEST ENTIRE S YSTEM**
Permit Description:	**EQUIPMENT WORK**
Work Class:	A2 - ALTERATION TYPE 2
Proposed Use:	MECHANICAL/HVAC
Permit Number:	102385438-02-EW-MH
Status:	ISSUED
Valuation:	$0.00
Contractor Company:	
Contractor Name:	VITO LA BARBERA

Date:	**8/30/2007**
Permit Type:	**ELECTRICAL**
Description:	
Permit Description:	
Work Class:	
Proposed Use:	
Permit Number:	Z113769
Status:	AWAITING INSPECTION REQUEST
Valuation:	$0.00
Contractor Company:	
Contractor Name:	PRINCE ELECTRIC CORP. Z MARKSTEIN, PRINCE ELECTRIC CORP. CEDOMIR MARA

ADJOINING PROPERTY FINDINGS

Date:	**7/17/2007**
Permit Type:	**EQ**
Description:	**ALTERATION TYPE 3 - CONSTRUCTION EQUIPMENT - SIDEWALK-SHED PROPOSED INSTALLATION OF 152 LINEAR FEET OF HEAVY DUTY SIDEWALK SHED FOR REMEDIAL REPAIRS. SIDEWALK SHED SHALL COMPLY WITH LL 33/91 & TPPN 9/1999. NO CHANGE IN USE, OCCUPANCY OR EGRESS UNDER THIS APPLICATION. LIVE LOAD 300 PSF.**
Permit Description:	**CONSTRUCTION EQUIPMENT**
Work Class:	A3 - ALTERATION TYPE 3
Proposed Use:	SIDEWALK SHED
Permit Number:	104818379-01-EQ-SH
Status:	ISSUED
Valuation:	$0.00
Contractor Company:	
Contractor Name:	MANI SINGH

Date:	**7/17/2007**
Permit Type:	**ELECTRICAL**
Description:	
Permit Description:	
Work Class:	
Proposed Use:	
Permit Number:	Z113228
Status:	AWAITING INSPECTION REQUEST
Valuation:	$0.00
Contractor Company:	
Contractor Name:	ALSON ELEC'L CONTR. INC ALTAF SYED-NAQVI

ADJOINING PROPERTY FINDINGS

Date: **4/16/2007**
Permit Type: **ELECTRICAL**
Description:

Permit Description:
Work Class:
Proposed Use:
Permit Number: Z111964
Status: COMPLETED
Valuation: $0.00
Contractor Company:
Contractor Name: POSITIVE ELECT'L ASSOC.IN JAMES DIMITRIADIS, POSITIVE ELECT'L ASSOC.IN CHRISTOS FAKATSELIS

Date: **2/23/2007**
Permit Type: **ELECTRICAL**
Description:

Permit Description:
Work Class:
Proposed Use:
Permit Number: Z111034
Status: ADMINISTRATIVELY CLOSED (MINOR WORK)
Valuation: $0.00
Contractor Company:
Contractor Name: PULSAR ELECTRIC INC. ALLEN CHAYUT

Date: **4/8/2005**
Permit Type: **ELECTRICAL**
Description:

Permit Description:
Work Class:
Proposed Use:
Permit Number: Z104301
Status: AWAITING INSPECTION REQUEST
Valuation: $0.00
Contractor Company:
Contractor Name: PRINCE ELECTRIC CORP. Z MARKSTEIN, PRINCE ELECTRIC CORP. CEDOMIR MARA

ADJOINING PROPERTY FINDINGS

Date: **8/18/2004**
Permit Type: **ELECTRICAL**
Description:

Permit Description:
Work Class:
Proposed Use:
Permit Number: Z101890
Status: COMPLETED
Valuation: $0.00
Contractor Company:
Contractor Name: PEGASUS ELECTRICAL CORP. DIMITRIOS KARAGIANNIS, PEGASUS ELECTRICAL CORP. MATINA KARAGIANNIS

Date: **7/28/2003**
Permit Type: **ELECTRICAL**
Description:

Permit Description:
Work Class:
Proposed Use:
Permit Number: Z097196
Status: COMPLETED
Valuation: $0.00
Contractor Company:
Contractor Name: PEGASUS ELECTRICAL CORP. DIMITRIOS KARAGIANNIS, PEGASUS ELECTRICAL CORP. MATINA KARAGIANNIS

ADJOINING PROPERTY FINDINGS

Date: **5/1/1999**
Permit Type: **ELECTRICAL**
Description:

Permit Description:
Work Class:
Proposed Use:
Permit Number: Z078570
Status: COMPLETED
Valuation: $0.00
Contractor Company:
Contractor Name: WASHINGTON ELECT. CO. INC, WASHINGTON ELECT. CO. INC JEFFREY GOLDBERG

Date: **11/30/1995**
Permit Type: **ELECTRICAL**
Description:

Permit Description:
Work Class:
Proposed Use:
Permit Number: Z064156
Status: COMPLETED
Valuation: $0.00
Contractor Company:
Contractor Name: LAZER ELECTRICAL CORP. P CONTEY, LAZER ELECTRICAL CORP. CHARLES LEE, LAZER ELECTRICAL CORP. CONSTANT

Date: **11/1/1993**
Permit Type: **ELECTRICAL**
Description:

Permit Description:
Work Class:
Proposed Use:
Permit Number: Z054461
Status: COMPLETED
Valuation: $0.00
Contractor Company:
Contractor Name: ALERT ELEC'L CONT. CO., I WALTER HESKE

ADJOINING PROPERTY FINDINGS

Date: **9/15/1993**
Permit Type: **ELECTRICAL**
Description:

Permit Description:
Work Class:
Proposed Use:
Permit Number: Z053143
Status: COMPLETED
Valuation: $0.00
Contractor Company:
Contractor Name: S.B.H. ELEC'L & CONS CORP J FIXLER

Date: **12/10/1989**
Permit Type: **ELECTRICAL**
Description:

Permit Description:
Work Class:
Proposed Use:
Permit Number: Z031682
Status: COMPLETED
Valuation: $0.00
Contractor Company:
Contractor Name: FOREST ELECTRIC CORP. P GREENBLATT, FOREST ELECTRIC CORP. HOWARD HIRSCH, FOREST ELECTRIC CORP. MELVI

Date: **10/11/1988**
Permit Type: **ELECTRICAL**
Description:

Permit Description:
Work Class:
Proposed Use:
Permit Number: Z022782
Status: CLOSED/CANCELLED
Valuation: $0.00
Contractor Company:
Contractor Name: PRINCE ELECTRIC CORP. Z MARKSTEIN, PRINCE ELECTRIC CORP. CEDOMIR MARA

ADJOINING PROPERTY FINDINGS

Date: **12/29/1987**
Permit Type: **ELECTRICAL**
Description:

Permit Description:
Work Class:
Proposed Use:
Permit Number: Z016032
Status: CLOSED/CANCELLED
Valuation: $0.00
Contractor Company:
Contractor Name: ALBROS ELECTRIC CORP. R ALICANTI, ALBROS ELECTRIC CORP. ALBERT ALICANTI

Date: **7/15/1987**
Permit Type: **ELECTRICAL**
Description:

Permit Description:
Work Class:
Proposed Use:
Permit Number: Z010743
Status: CLOSED/CANCELLED
Valuation: $0.00
Contractor Company:
Contractor Name: H & C WESSLER CORP H WESSLER

Date: **7/1/1987**
Permit Type: **ELECTRICAL**
Description:

Permit Description:
Work Class:
Proposed Use:
Permit Number: Z012588
Status: CLOSED/CANCELLED
Valuation: $0.00
Contractor Company:
Contractor Name: BOARD OF EDUCATION J THOMSON, BOARD OF EDUCATION FRANK ESPOSITO, BOARD OF EDUCATION M LUCK, BOARD OF

ADJOINING PROPERTY FINDINGS

Date: **8/29/1985**
Permit Type: **ELECTRICAL**
Description:

Permit Description:
Work Class:
Proposed Use:
Permit Number: 037622
Status: COMPLETED
Valuation: $0.00
Contractor Company:
Contractor Name: KELLEHER ELECTRICIANS VINCENT KELLEHER, KELLEHER ELECTRICIANS MICHAEL MURPHY

Date: **5/1/1985**
Permit Type: **ELECTRICAL**
Description:

Permit Description:
Work Class:
Proposed Use:
Permit Number: 029976
Status: COMPLETED
Valuation: $0.00
Contractor Company:
Contractor Name: ADEQUATE POWER & LIGHTING R BERNEY

Date: **5/1/1985**
Permit Type: **ELECTRICAL**
Description:

Permit Description:
Work Class:
Proposed Use:
Permit Number: 030005
Status: COMPLETED
Valuation: $0.00
Contractor Company:
Contractor Name: ADEQUATE POWER & LIGHTING R BERNEY

ADJOINING PROPERTY FINDINGS

Date:	**4/26/1984**
Permit Type:	**ELECTRICAL**
Description:	
Permit Description:	
Work Class:	
Proposed Use:	
Permit Number:	008603
Status:	COMPLETED
Valuation:	$0.00
Contractor Company:	
Contractor Name:	ALBROS ELECTRIC CORP. R ALICANTI, ALBROS ELECTRIC CORP. ALBERT ALICANTI

736 W END AVE

Date:	**3/7/2017**
Permit Type:	**EW**
Description:	**ALTERATION TYPE 2 - FACADE** **FACADE LOCAL LAW 11/98 CYCLE 7 REPAIRS. NO CHANGE TO USE, OCCUPANCY OR EGRESS**
Permit Description:	**EQUIPMENT WORK**
Work Class:	A2 - ALTERATION TYPE 2
Proposed Use:	OTHER CONSTRUCTION EQUIPMENT
Permit Number:	122158280-01-EW-OT
Status:	ISSUED
Valuation:	$0.00
Contractor Company:	
Contractor Name:	ARTIE FORMAN

ADJOINING PROPERTY FINDINGS

Date:	**1/6/2015**
Permit Type:	**EQ**
Description:	**ALTERATION TYPE 3 - CONSTRUCTION EQUIPMENT - SIDEWALK-SHED INSTALLATION OF A HEAVY DUTY SIDEWALK SHED APPROXIMATELY 240' LONG AS PER PLANS DURING LL 11 FACADE REPAIRS. NO CHANGE IN USE, EGRESS OR OCCUPANCY. SIDEWALK SHED TO COMPLY WITH CHAPTER 33 OF NYC BUILDING CODE OF 2014.**
Permit Description:	**CONSTRUCTION EQUIPMENT**
Work Class:	A3 - ALTERATION TYPE 3
Proposed Use:	SIDEWALK SHED
Permit Number:	122204765-01-EQ-SH
Status:	ISSUED
Valuation:	$0.00
Contractor Company:	
Contractor Name:	FARI HAMA

Date:	**12/29/2014**
Permit Type:	**ELECTRICAL**
Description:	
Permit Description:	
Work Class:	REHABILITATION
Proposed Use:	
Permit Number:	Z147527
Status:	Open
Valuation:	$0.00
Contractor Company:	
Contractor Name:	V. VASS ELECTRIC CORP VAN VASSELL

ADJOINING PROPERTY FINDINGS

Date:	**9/24/2014**
Permit Type:	**ELECTRICAL**
Description:	
Permit Description:	
Work Class:	REHABILITATION
Proposed Use:	
Permit Number:	Z146243
Status:	Open
Valuation:	$0.00
Contractor Company:	
Contractor Name:	P&H ELECT D/B/A MAGE ELEC GREGORY PUZZO, P&H ELECT D/B/A MAGE ELEC GEORGE HERNANDEZ

Date:	**8/23/2012**
Permit Type:	**EW**
Description:	**ALTERATION TYPE 2 - FACADE CLOSING WINDOW OPENINGS BLOCKED BY NEW BUILDING ON THE ADJOINING PROPERTY. NO CHANGE IN USE, OCCUPANCY OR EGRESS.**
Permit Description:	**EQUIPMENT WORK**
Work Class:	A2 - ALTERATION TYPE 2
Proposed Use:	OTHER CONSTRUCTION EQUIPMENT
Permit Number:	121120660-01-EW-OT
Status:	ISSUED
Valuation:	$0.00
Contractor Company:	
Contractor Name:	ARTY FORMAN

ADJOINING PROPERTY FINDINGS

Date: **5/25/2005**
Permit Type: **ELECTRICAL**
Description:

Permit Description:
Work Class:
Proposed Use:
Permit Number: Z104583
Status: COMPLETED
Valuation: $0.00
Contractor Company:
Contractor Name: P&H ELECT D/B/A MAGE ELEC GREGORY PUZZO, P&H ELECT D/B/A MAGE ELEC GEORGE HERNANDEZ

Date: **5/16/2005**
Permit Type: **ELECTRICAL**
Description:

Permit Description:
Work Class:
Proposed Use:
Permit Number: Z104858
Status: COMPLETED
Valuation: $0.00
Contractor Company:
Contractor Name: P&H ELECT D/B/A MAGE ELEC GREGORY PUZZO, P&H ELECT D/B/A MAGE ELEC GEORGE HERNANDEZ

ADJOINING PROPERTY FINDINGS

Date: **5/9/2005**
Permit Type: **ELECTRICAL**
Description:

Permit Description:
Work Class:
Proposed Use:
Permit Number: Z104776
Status: COMPLETED
Valuation: $0.00
Contractor Company:
Contractor Name: P&H ELECT D/B/A MAGE ELEC GREGORY PUZZO, P&H ELECT D/B/A MAGE ELEC GEORGE HERNANDEZ

Date: **4/1/2005**
Permit Type: **ELECTRICAL**
Description:

Permit Description:
Work Class:
Proposed Use:
Permit Number: Z104009
Status: COMPLETED
Valuation: $0.00
Contractor Company:
Contractor Name: P&H ELECT D/B/A MAGE ELEC GREGORY PUZZO, P&H ELECT D/B/A MAGE ELEC GEORGE HERNANDEZ

ADJOINING PROPERTY FINDINGS

Date:	**1/11/2005**
Permit Type:	**ELECTRICAL**
Description:	
Permit Description:	
Work Class:	
Proposed Use:	
Permit Number:	Z103216
Status:	COMPLETED
Valuation:	$0.00
Contractor Company:	
Contractor Name:	ITKIN ELECTRIC CORP. IVAN TORRES, ITKIN ELECTRIC CORP., ITKIN ELECTRIC CORP. ELIEZER ITKIN

Date:	**11/12/2004**
Permit Type:	**EW**
Description:	**ALTERATION TYPE 2 - GEN. CONST. REPLACE BOILER AND OIL BURNER (NYC BOILER NO. MD 5650-01) AND INSTALL METAL CHIMNEY EXTENSION. NO CHANGE IN EGRESS, OCCUPANCY OR USE UNDER THIS APPLICATION.**
Permit Description:	**EQUIPMENT WORK**
Work Class:	A2 - ALTERATION TYPE 2
Proposed Use:	OTHER CONSTRUCTION EQUIPMENT
Permit Number:	103964765-01-EW-OT
Status:	ISSUED
Valuation:	$0.00
Contractor Company:	
Contractor Name:	RICHARD MORTMAN

ADJOINING PROPERTY FINDINGS

Date:	**11/12/2004**
Permit Type:	**EW**
Description:	**ALTERATION TYPE 2 - BOILER REPLACE BOILER AND OIL BURNER (NYC BOILER NO. MD 5650-01) AND INSTALL METAL CHIMNEY EXTENSION. NO CHANGE IN EGRESS, OCCUPANCY OR USE UNDER THIS APPLICATION.**
Permit Description:	**EQUIPMENT WORK**
Work Class:	A2 - ALTERATION TYPE 2
Proposed Use:	BOILER
Permit Number:	103964765-01-EW-BL
Status:	ISSUED
Valuation:	$0.00
Contractor Company:	
Contractor Name:	RICHARD MORTMAN

Date:	**11/12/2004**
Permit Type:	**EW**
Description:	
Permit Description:	**EQUIPMENT WORK**
Work Class:	
Proposed Use:	FUEL BURNING
Permit Number:	103964765-01-EW-FB
Status:	
Valuation:	$0.00
Contractor Company:	
Contractor Name:	

ADJOINING PROPERTY FINDINGS

Date:	**8/25/2004**
Permit Type:	**EQ**
Description:	**ALTERATION TYPE 3 - CONSTRUCTION EQUIPMENT - SIDEWALK-SHED ERECT 180 FT. OF TEMPORARY HEAVY DUTY SIDEWALK SHED PSF FOR PROCTECTIO DURING FACADE REPAIRS (POINTING) SHED SHALL COMPLY WITH LL33/91. NO CHANGE IN USE,EGRESS OR OCCUPANCY.**
Permit Description:	**CONSTRUCTION EQUIPMENT**
Work Class:	A3 - ALTERATION TYPE 3
Proposed Use:	SIDEWALK SHED
Permit Number:	103865989-01-EQ-SH
Status:	ISSUED
Valuation:	$0.00
Contractor Company:	
Contractor Name:	TOM HALLICK

Date:	**6/24/2004**
Permit Type:	**EW**
Description:	**ALTERATION TYPE 2 - GEN.CONSTRUCTN. Work shall include Local Law 11/98 facade repairs as indicated on attached drawings. NO CHANGE IN USE, OCCUPANCY OR EGRESS.**
Permit Description:	**EQUIPMENT WORK**
Work Class:	A2 - ALTERATION TYPE 2
Proposed Use:	OTHER CONSTRUCTION EQUIPMENT
Permit Number:	103796974-01-EW-OT
Status:	ISSUED
Valuation:	$0.00
Contractor Company:	
Contractor Name:	ARTIE FORMAN

ADJOINING PROPERTY FINDINGS

Date:	**3/3/2003**
Permit Type:	**ELECTRICAL**
Description:	
Permit Description:	
Work Class:	
Proposed Use:	
Permit Number:	Z095073
Status:	AWAITING INSPECTION REQUEST
Valuation:	$0.00
Contractor Company:	
Contractor Name:	P.S. MARCATO ELEV. CO INC PAUL CARTLIDGE

Date:	**2/21/2001**
Permit Type:	**EQ**
Description:	**ALTERATION TYPE 3 - CONSTRUCTION EQUIPMENT - SIDEWALK-SHED** **Erect 120' of heavy duty sidewalk shed 300 psf for repointing of brick** **Shed shall comply with LL 33/91** **No change in use, egress or occupancy under this application.**
Permit Description:	**CONSTRUCTION EQUIPMENT**
Work Class:	A3 - ALTERATION TYPE 3
Proposed Use:	SIDEWALK SHED
Permit Number:	102876069-01-EQ-SH
Status:	ISSUED
Valuation:	$0.00
Contractor Company:	
Contractor Name:	THOMAS HALLICK

ADJOINING PROPERTY FINDINGS

Date: **2/8/1996**
Permit Type: **ELECTRICAL**
Description:

Permit Description:
Work Class:
Proposed Use:
Permit Number: Z065122
Status: COMPLETED
Valuation: $0.00
Contractor Company:
Contractor Name: THE ELECTRIC CONNECTION J BARTH, THE ELECTRIC CONNECTION RICHARD ESPOSITO, THE ELECTRIC CONNECTION,

Date: **3/12/1986**
Permit Type: **ELECTRICAL**
Description:

Permit Description:
Work Class:
Proposed Use:
Permit Number: Z000364
Status: CLOSED/CANCELLED
Valuation: $0.00
Contractor Company:
Contractor Name: WHITELAW ELEC'L CONTR'G C W WHITELAW

Date: **12/17/1985**
Permit Type: **ELECTRICAL**
Description:

Permit Description:
Work Class:
Proposed Use:
Permit Number: 043732
Status: CLOSED/CANCELLED
Valuation: $0.00
Contractor Company:
Contractor Name: WHITELAW ELEC'L CONTR'G C W WHITELAW

ADJOINING PROPERTY FINDINGS

740 W END AVE

Date:	**4/24/2017**
Permit Type:	**PL**
Description:	**PLUMBING - ALTERATION TYPE 2** **MISCELLANEOUS RENOVATIONS IN APT #84 ON 8TH FLOOR. WORK TO INCLUDE MINOR** **PARTITION WORK, INSTALL NEW TOILET, NEW FINISHES IN EXISTING BATHROOM AND** **KITCHEN. RELOCATE PLUMBING FINISHES ON NEW ROUGHING. NO CHANGE TO USE, EGRESS OR** **OCCUPANCY.**
Permit Description:	**PLUMBING**
Work Class:	A2 - ALTERATION TYPE 2
Proposed Use:	
Permit Number:	123076795-01-PL
Status:	ISSUED
Valuation:	$0.00
Contractor Company:	
Contractor Name:	WILLIAM G AUSPERGER

Date:	**4/18/2017**
Permit Type:	**EW**
Description:	**ALTERATION TYPE 2 - GEN. CONSTR.** **MISCELLANEOUS RENOVATIONS IN APT #84 ON 8TH FLOOR. WORK TO INCLUDE MINOR** **PARTITION WORK, INSTALL NEW TOILET, NEW FINISHES IN EXISTING BATHROOM AND** **KITCHEN. RELOCATE PLUMBING FINISHES ON NEW ROUGHING. NO CHANGE TO USE, EGRESS OR** **OCCUPANCY.**
Permit Description:	**EQUIPMENT WORK**
Work Class:	A2 - ALTERATION TYPE 2
Proposed Use:	OTHER CONSTRUCTION EQUIPMENT
Permit Number:	123076795-01-EW-OT
Status:	ISSUED
Valuation:	$0.00
Contractor Company:	
Contractor Name:	NELSON ROSALES

ADJOINING PROPERTY FINDINGS

Date:	**10/24/2016**
Permit Type:	**PL**
Description:	**PLUMBING - ALTERATION TYPE 2** **MISCELLANEOUS RENOVATIONS IN APT. #35 3RD FLOOR. WORK TO INCLUDE MINOR PARTITION** **WORK; INSTALL NEW TOILET. NEW FINISHES IN EXISTING BATHROOM AND KITCHEN.** **RELOCATE AND NEW PLUMBING FIXTURES ON NEW ROUGHING. NO CHANGES TO USE, EGRESS** **NOR OCCUPANCY.**
Permit Description:	**PLUMBING**
Work Class:	A2 - ALTERATION TYPE 2
Proposed Use:	
Permit Number:	122921222-01-PL
Status:	ISSUED
Valuation:	$0.00
Contractor Company:	
Contractor Name:	WILLIAM G AUSPERGER

Date:	**10/20/2016**
Permit Type:	**EW**
Description:	**ALTERATION TYPE 2 - GEN. CONSTR.** **MISCELLANEOUS RENOVATIONS IN APT. #35 3RD FLOOR. WORK TO INCLUDE MINOR PARTITION** **WORK; INSTALL NEW TOILET. NEW FINISHES IN EXISTING BATHROOM AND KITCHEN.** **RELOCATE AND NEW PLUMBING FIXTURES ON NEW ROUGHING. NO CHANGES TO USE, EGRESS** **NOR OCCUPANCY.**
Permit Description:	**EQUIPMENT WORK**
Work Class:	A2 - ALTERATION TYPE 2
Proposed Use:	OTHER CONSTRUCTION EQUIPMENT
Permit Number:	122921222-01-EW-OT
Status:	ISSUED
Valuation:	$0.00
Contractor Company:	
Contractor Name:	NELSON ROSALES

ADJOINING PROPERTY FINDINGS

Date: **10/27/2015**
Permit Type: **ELECTRICAL**
Description:

Permit Description:
Work Class: CLOSED
Proposed Use:
Permit Number: Z152241
Status: COMPLETED
Valuation: $0.00
Contractor Company:
Contractor Name:

Date: **9/21/2015**
Permit Type: **PL**
Description: **PLUMBING - ALTERATION TYPE 2**
MISC. RENOVATIONS IN APT #54 FIFTH FLOOR. WORK TO INCLUDE MINOR PARTITION WORK,
INSTALL NEW TOILET, NEW FINISHES IN EXISTING BATHROOM, RELOCATE AND NEW PLUMBING
FIXTURES ON NEW ROUGHING. NO CHANGES TO USE EGRESS NOR OCCUPANCY.

Permit Description: **PLUMBING**
Work Class: A2 - ALTERATION TYPE 2
Proposed Use:
Permit Number: 122509115-01-PL
Status: ISSUED
Valuation: $0.00
Contractor Company:
Contractor Name: WILLIAM G AUSPERGER

ADJOINING PROPERTY FINDINGS

Date:	**9/18/2015**
Permit Type:	**EW**
Description:	**ALTERATION TYPE 2 - GEN. CONSTR. MISC. RENOVATIONS IN APT #54 FIFTH FLOOR. WORK TO INCLUDE MINOR PARTITION WORK, INSTALL NEW TOILET, NEW FINISHES IN EXISTING BATHROOM, RELOCATE AND NEW PLUMBING FIXTURES ON NEW ROUGHING. NO CHANGES TO USE EGRESS NOR OCCUPANCY.**
Permit Description:	**EQUIPMENT WORK**
Work Class:	A2 - ALTERATION TYPE 2
Proposed Use:	OTHER CONSTRUCTION EQUIPMENT
Permit Number:	122509115-01-EW-OT
Status:	ISSUED
Valuation:	$0.00
Contractor Company:	
Contractor Name:	NELSON ROSALES

Date:	**6/23/2015**
Permit Type:	**EW**
Description:	
Permit Description:	**EQUIPMENT WORK**
Work Class:	
Proposed Use:	FUEL BURNING
Permit Number:	122113550-01-EW-FB
Status:	
Valuation:	$0.00
Contractor Company:	
Contractor Name:	

ADJOINING PROPERTY FINDINGS

Date:	**6/23/2015**
Permit Type:	**EW**
Description:	**ALTERATION TYPE 2 - FUEL STORAGE REPLACEMENT (2) NEW COMBINATION GAS/OIL BURNERS ON (2) EXISTING LP BOILERS. REPLACE (1) NEW LP GAS SERVICE, NEW LOW PRESSURE GAS LINE, NEW GAS METER, NEW GAS BOOSTER, NEW GAS TRAINS, NEW GAS METER ROOM. RECONNECT EXISTING HOUSE SERVICE. CHANGE GRADE OF FUEL OIL FROM #4 TO #2. NEW DOUBLEWALL STACK. NEW GAS FIRED HOT WATER HEATER. NO CHANGE IN MEANS**
Permit Description:	**EQUIPMENT WORK**
Work Class:	A2 - ALTERATION TYPE 2
Proposed Use:	FUEL STORAGE
Permit Number:	122113550-01-EW-FS
Status:	ISSUED
Valuation:	$0.00
Contractor Company:	
Contractor Name:	RICHARD MORTMAN

Date:	**6/19/2015**
Permit Type:	**EQ**
Description:	**ALTERATION TYPE 3 - CONSTRUCTION EQUIPMENT - SCAFFOLD INSTALLATION OF TEMPORARY PIPE SCAFFOLD AS PER PLANS. WORK SHALL COMPLY WITH 2014 BUILDING CODE CHAPTER 33. NO CHANGE IN USE EGRESS OR OCCUPANCY.**
Permit Description:	**CONSTRUCTION EQUIPMENT**
Work Class:	A3 - ALTERATION TYPE 3
Proposed Use:	SCAFFOLD
Permit Number:	122384669-01-EQ-SF
Status:	ISSUED
Valuation:	$0.00
Contractor Company:	
Contractor Name:	ELYSE GUANTI

ADJOINING PROPERTY FINDINGS

Date:	**6/18/2015**
Permit Type:	**EW**
Description:	**ALTERATION TYPE 2 - DOUBLEWALL STAC REPLACEMENT (2) NEW COMBINATION GAS/OIL BURNERS ON (2) EXISTING LP BOILERS. REPLACE (1) NEW LP GAS SERVICE, NEW LOW PRESSURE GAS LINE, NEW GAS METER, NEW GAS BOOSTER, NEW GAS TRAINS, NEW GAS METER ROOM. RECONNECT EXISTING HOUSE SERVICE. CHANGE GRADE OF FUEL OIL FROM #4 TO #2. NEW DOUBLEWALL STACK. NEW GAS FIRED HOT WATER HEATER. NO CHANGE IN MEANS**
Permit Description:	**EQUIPMENT WORK**
Work Class:	A2 - ALTERATION TYPE 2
Proposed Use:	OTHER CONSTRUCTION EQUIPMENT
Permit Number:	122113550-01-EW-OT
Status:	ISSUED
Valuation:	$0.00
Contractor Company:	
Contractor Name:	RICHARD MORTMAN

Date:	**6/18/2015**
Permit Type:	**PL**
Description:	**PLUMBING - ALTERATION TYPE 2 REPLACEMENT (2) NEW COMBINATION GAS/OIL BURNERS ON (2) EXISTING LP BOILERS. REPLACE (1) NEW LP GAS SERVICE, NEW LOW PRESSURE GAS LINE, NEW GAS METER, NEW GAS BOOSTER, NEW GAS TRAINS, NEW GAS METER ROOM. RECONNECT EXISTING HOUSE SERVICE. CHANGE GRADE OF FUEL OIL FROM #4 TO #2. NEW DOUBLEWALL STACK. NEW GAS FIRED HOT WATER HEATER. NO CHANGE IN MEANS**
Permit Description:	**PLUMBING**
Work Class:	A2 - ALTERATION TYPE 2
Proposed Use:	
Permit Number:	122113550-01-PL
Status:	ISSUED
Valuation:	$0.00
Contractor Company:	
Contractor Name:	STUART ISER

ADJOINING PROPERTY FINDINGS

Date:	**10/10/2013**
Permit Type:	**PL**
Description:	**PLUMBING - ALTERATION TYPE 2** **COMBINE APTS 135 & 135A, 14TH FLOOR. WORK TO INCLUDE MINOR PARTITION WORK.** **INSTALL NEW BATHROOM, NEW FINISHES IN EXISTING KITCHEN AND BATHROOM, REPLACE &** **RELOCATE PLUMBING FIXTURES ON NEW ROUGHING. NO CHANGES TO USE EGRESS NOR** **OCCUPANCY.**
Permit Description:	**PLUMBING**
Work Class:	A2 - ALTERATION TYPE 2
Proposed Use:	
Permit Number:	121801602-01-PL
Status:	ISSUED
Valuation:	$0.00
Contractor Company:	
Contractor Name:	WILLIAM G AUSPERGER

Date:	**10/9/2013**
Permit Type:	**EW**
Description:	**ALTERATION TYPE 2 - GEN. CONSTR.** **COMBINE APTS 135 & 135A, 14TH FLOOR. WORK TO INCLUDE MINOR PARTITION WORK.** **INSTALL NEW BATHROOM, NEW FINISHES IN EXISTING KITCHEN AND BATHROOM, REPLACE &** **RELOCATE PLUMBING FIXTURES ON NEW ROUGHING. NO CHANGES TO USE EGRESS NOR** **OCCUPANCY.**
Permit Description:	**EQUIPMENT WORK**
Work Class:	A2 - ALTERATION TYPE 2
Proposed Use:	OTHER CONSTRUCTION EQUIPMENT
Permit Number:	121801602-01-EW-OT
Status:	ISSUED
Valuation:	$0.00
Contractor Company:	
Contractor Name:	NELSON ROSALES

ADJOINING PROPERTY FINDINGS

Date:	**6/20/2013**
Permit Type:	**EW**
Description:	**ALTERATION TYPE 2 - FACADE MISC.FACADE REPAIRS. WORK TO INCLUDE BRICK REPLACEMENT AND MASONRY REPOINTING,REPLACE LINTELS AND WINDOWSILLS,STONE AND STUCCO REPAIR, COPING STONE REPLACEMENT, WINDOW CAULKING, PARAPET REPLACEMENT AND WATERPROOF LEDGE. NO CHANGE IN EGRESS, USE AND OCCUPANCY.**
Permit Description:	**EQUIPMENT WORK**
Work Class:	A2 - ALTERATION TYPE 2
Proposed Use:	OTHER CONSTRUCTION EQUIPMENT
Permit Number:	121629443-01-EW-OT
Status:	ISSUED
Valuation:	$0.00
Contractor Company:	
Contractor Name:	MICHAEL BRION

Date:	**6/4/2013**
Permit Type:	**EQ**
Description:	**ALTERATION TYPE 3 - CONSTRUCTION EQUIPMENT - SIDEWALK-SHED INSTALLATION OF 215 LINEAR FEET OF HEAVY DUTY SIDEWALK SHED DURING BUILDING ALTERATION, FILED SEPARATELY. LIVE LOAD 300 PSF. SIDEWALK SHED SHALL COMPLY WITH CHAPTER #33 OF THE 2008 CODE. NO CHANGE IN USE, OCCUPANCY OR EGRESS UNDER THIS APPLICATION.**
Permit Description:	**CONSTRUCTION EQUIPMENT**
Work Class:	A3 - ALTERATION TYPE 3
Proposed Use:	SIDEWALK SHED
Permit Number:	121637755-01-EQ-SH
Status:	ISSUED
Valuation:	$0.00
Contractor Company:	
Contractor Name:	JERIMIAH HARRINGTON

ADJOINING PROPERTY FINDINGS

Date:	**5/30/2013**
Permit Type:	**ELECTRICAL**
Description:	
Permit Description:	
Work Class:	REHABILITATION
Proposed Use:	
Permit Number:	Z139779
Status:	Open
Valuation:	$0.00
Contractor Company:	
Contractor Name:	ANTHONY G FERRY INC ANTHONY FERRY

Date:	**6/7/2012**
Permit Type:	**PL**
Description:	**PLUMBING - ALTERATION TYPE 2** **MISC. RENOVATIONS IN APT# 125 12TH FLOOR. WORK TO INCLUDE MINOR PARTITION WORK,** **INSTALL NEW BATHROOM, NEW FINISHES IN EXISTING KITCHEN AND BATHROOM, REPLACE &** **RELOCATE PLUMBING FIXTURES ON NEW ROUGHING. NO CHANGES TO USE EGRESS NOR** **OCCUPANCY.**
Permit Description:	**PLUMBING**
Work Class:	A2 - ALTERATION TYPE 2
Proposed Use:	
Permit Number:	121089525-01-PL
Status:	ISSUED
Valuation:	$0.00
Contractor Company:	
Contractor Name:	WILLIAM G AUSPERGER

ADJOINING PROPERTY FINDINGS

Date:	**6/4/2012**
Permit Type:	**EW**
Description:	**ALTERATION TYPE 2 - GEN. CONSTR. MISC. RENOVATIONS IN APT# 125 12TH FLOOR. WORK TO INCLUDE MINOR PARTITION WORK, INSTALL NEW BATHROOM, NEW FINISHES IN EXISTING KITCHEN AND BATHROOM, REPLACE & RELOCATE PLUMBING FIXTURES ON NEW ROUGHING. NO CHANGES TO USE EGRESS NOR OCCUPANCY.**
Permit Description:	**EQUIPMENT WORK**
Work Class:	A2 - ALTERATION TYPE 2
Proposed Use:	OTHER CONSTRUCTION EQUIPMENT
Permit Number:	121089525-01-EW-OT
Status:	ISSUED
Valuation:	$0.00
Contractor Company:	
Contractor Name:	NELSON ROSALES

Date:	**3/27/2012**
Permit Type:	**PL**
Description:	**PLUMBING - ALTERATION TYPE 2 MIS. RENOVATIONS IN APT# 44 FOURTH FLOOR.WORK TO INCLUDE MINOR PARTITION WORK, INSTALL NEW BATHROOM, NEW FINISHES IN EXISTING KITCHEN AND BATHROOM, REPLACE & RELOCATE PLUMBING FIXTURES ON NEW ROUGHING. NO CHANGES TO USE EGRESS NOR OCCUPANCY.**
Permit Description:	**PLUMBING**
Work Class:	A2 - ALTERATION TYPE 2
Proposed Use:	
Permit Number:	121004803-01-PL
Status:	ISSUED
Valuation:	$0.00
Contractor Company:	
Contractor Name:	WILLIAM G AUSPERGER

ADJOINING PROPERTY FINDINGS

Date:	**3/16/2012**
Permit Type:	**EW**
Description:	**ALTERATION TYPE 2 - GEN. CONSTR. MIS. RENOVATIONS IN APT# 44 FOURTH FLOOR.WORK TO INCLUDE MINOR PARTITION WORK, INSTALL NEW BATHROOM, NEW FINISHES IN EXISTING KITCHEN AND BATHROOM, REPLACE & RELOCATE PLUMBING FIXTURES ON NEW ROUGHING. NO CHANGES TO USE EGRESS NOR OCCUPANCY.**
Permit Description:	**EQUIPMENT WORK**
Work Class:	A2 - ALTERATION TYPE 2
Proposed Use:	OTHER CONSTRUCTION EQUIPMENT
Permit Number:	121004803-01-EW-OT
Status:	ISSUED
Valuation:	$0.00
Contractor Company:	
Contractor Name:	NELSON ROSALES

Date:	**1/19/2012**
Permit Type:	**EW**
Description:	**ALTERATION TYPE 2 - MECH/HVAC MISC. RENOVATIONS IN APT# 74 SEVENTH FLOOR. WORK TO INCLUDE MINOR PARTITION WORK, INSTALL NEW BATHROOM, NEW FINISHES IN EXISTING KITCHEN AND BATHROOM, REPLACE & RELOCATE PLUMBING FIXTURES ON NEW ROUGHING. NO CHANGES TO USE EGRESS NOR OCCUPANCY.**
Permit Description:	**EQUIPMENT WORK**
Work Class:	A2 - ALTERATION TYPE 2
Proposed Use:	MECHANICAL/HVAC
Permit Number:	120880261-01-EW-MH
Status:	ISSUED
Valuation:	$0.00
Contractor Company:	
Contractor Name:	NELSON ROSALES

ADJOINING PROPERTY FINDINGS

Date:	**1/18/2012**
Permit Type:	**EW**
Description:	**ALTERATION TYPE 2 - GEN. CONSTR.** **MISC. RENOVATIONS IN APT# 74 SEVENTH FLOOR. WORK TO INCLUDE MINOR PARTITION** **WORK, INSTALL NEW BATHROOM, NEW FINISHES IN EXISTING KITCHEN AND BATHROOM,** **REPLACE & RELOCATE PLUMBING FIXTURES ON NEW ROUGHING. NO CHANGES TO USE EGRESS** **NOR OCCUPANCY.**
Permit Description:	**EQUIPMENT WORK**
Work Class:	A2 - ALTERATION TYPE 2
Proposed Use:	OTHER CONSTRUCTION EQUIPMENT
Permit Number:	120880261-01-EW-OT
Status:	ISSUED
Valuation:	$0.00
Contractor Company:	
Contractor Name:	NELSON ROSALES

Date:	**12/15/2011**
Permit Type:	**PL**
Description:	**PLUMBING - ALTERATION TYPE 2** **MISC. RENOVATIONS IN APT# 74 SEVENTH FLOOR. WORK TO INCLUDE MINOR PARTITION** **WORK, INSTALL NEW BATHROOM, NEW FINISHES IN EXISTING KITCHEN AND BATHROOM,** **REPLACE & RELOCATE PLUMBING FIXTURES ON NEW ROUGHING. NO CHANGES TO USE EGRESS** **NOR OCCUPANCY.**
Permit Description:	**PLUMBING**
Work Class:	A2 - ALTERATION TYPE 2
Proposed Use:	
Permit Number:	120880261-01-PL
Status:	ISSUED
Valuation:	$0.00
Contractor Company:	
Contractor Name:	WILLIAM G AUSPERGER

ADJOINING PROPERTY FINDINGS

Date:	**12/3/2009**
Permit Type:	**EW**
Description:	**ALTERATION TYPE 2 - MECH/HVAC** **MISC. RENOVATIONS IN APT.# 62 SIXTH FLOOR. WORK TO INCLUDE NON-STRUCTURAL** **DEMOLITION & MINOR PARTITION WORK,(1) NEW TOILET ROOM.REPLACE & RELOCATE** **PLUMBING FIXTURES.COMBINE APT. 63 & 63A AS PER TPPN# 3/97. WORK TO INCLUDE** **REMOVAL OF (1) KITCHEN & BATHROOM, NEW FINISHES, REPLACE & RELOCATE PLUMBING** **FIXTURES. NO CHANGE IN USE , EGRESS OR OCCUPANCY.**
Permit Description:	**EQUIPMENT WORK**
Work Class:	A2 - ALTERATION TYPE 2
Proposed Use:	MECHANICAL/HVAC
Permit Number:	120064713-01-EW-MH
Status:	ISSUED
Valuation:	$0.00
Contractor Company:	
Contractor Name:	JAGDEV SINGH

Date:	**7/10/2009**
Permit Type:	**PL**
Description:	**PLUMBING - ALTERATION TYPE 2** **MISC. RENOVATIONS IN APT.# 62 SIXTH FLOOR. WORK TO INCLUDE NON-STRUCTURAL** **DEMOLITION & MINOR PARTITION WORK,(1) NEW TOILET ROOM.REPLACE & RELOCATE** **PLUMBING FIXTURES.COMBINE APT. 63 & 63A AS PER TPPN# 3/97. WORK TO INCLUDE** **REMOVAL OF (1) KITCHEN & BATHROOM, NEW FINISHES, REPLACE & RELOCATE PLUMBING** **FIXTURES. NO CHANGE IN USE , EGRESS OR OCCUPANCY.**
Permit Description:	**PLUMBING**
Work Class:	A2 - ALTERATION TYPE 2
Proposed Use:	
Permit Number:	120064713-01-PL
Status:	ISSUED
Valuation:	$0.00
Contractor Company:	
Contractor Name:	WILLIAM G AUSPERGER

ADJOINING PROPERTY FINDINGS

Date:	**6/29/2009**
Permit Type:	**EW**
Description:	**ALTERATION TYPE 2 - GEN. CONSTR MISC. RENOVATIONS IN APT.# 62 SIXTH FLOOR. WORK TO INCLUDE NON-STRUCTURAL DEMOLITION & MINOR PARTITION WORK,(1) NEW TOILET ROOM.REPLACE & RELOCATE PLUMBING FIXTURES.COMBINE APT. 63 & 63A AS PER TPPN# 3/97. WORK TO INCLUDE REMOVAL OF (1) KITCHEN & BATHROOM, NEW FINISHES, REPLACE & RELOCATE PLUMBING FIXTURES. NO CHANGE IN USE , EGRESS OR OCCUPANCY.**
Permit Description:	**EQUIPMENT WORK**
Work Class:	A2 - ALTERATION TYPE 2
Proposed Use:	OTHER CONSTRUCTION EQUIPMENT
Permit Number:	120064713-01-EW-OT
Status:	ISSUED
Valuation:	$0.00
Contractor Company:	
Contractor Name:	JAGDEV SINGH

Date:	**8/7/2007**
Permit Type:	**ELECTRICAL**
Description:	
Permit Description:	
Work Class:	
Proposed Use:	
Permit Number:	Z113550
Status:	COMPLETED
Valuation:	$0.00
Contractor Company:	
Contractor Name:	ARCO ELEC'L CONST. CORP. ARTHUR IACOMETTA

ADJOINING PROPERTY FINDINGS

Date:	**8/6/2007**
Permit Type:	**PL**
Description:	**PLUMBING - ALTERATION TYPE 2** **COMBINE,APARTMENTS 75 & 75A, SEVENTH FLOOR AS PER TPPN# 3/97. WORK TO INCLUDE** **REMOVAL OF ONE KITCHEN & NON-LOAD BEARING PARTITIONS, NEW FINISHES IN** **KITCHEN & BATHROOMS , REPLACE ALL PLUMBING FIXTURES 0N EXISTING ROUGHING .NO** **CHANGES IN USE, OCCUPANCEY OR EGRESS.**
Permit Description:	**PLUMBING**
Work Class:	A2 - ALTERATION TYPE 2
Proposed Use:	
Permit Number:	104841432-01-PL
Status:	ISSUED
Valuation:	$0.00
Contractor Company:	
Contractor Name:	WILLIAM AUSPERGER

Date:	**8/2/2007**
Permit Type:	**EW**
Description:	**ALTERATION TYPE 2 - GEN.CONSTRUCTN.** **COMBINE,APARTMENTS 75 & 75A, SEVENTH FLOOR AS PER TPPN# 3/97. WORK TO INCLUDE** **REMOVAL OF ONE KITCHEN & NON-LOAD BEARING PARTITIONS, NEW FINISHES IN** **KITCHEN & BATHROOMS , REPLACE ALL PLUMBING FIXTURES 0N EXISTING ROUGHING .NO** **CHANGES IN USE, OCCUPANCEY OR EGRESS.**
Permit Description:	**EQUIPMENT WORK**
Work Class:	A2 - ALTERATION TYPE 2
Proposed Use:	OTHER CONSTRUCTION EQUIPMENT
Permit Number:	104841432-01-EW-OT
Status:	ISSUED
Valuation:	$0.00
Contractor Company:	
Contractor Name:	CARLOS PEREZ

ADJOINING PROPERTY FINDINGS

Date:	**8/1/2007**
Permit Type:	**ELECTRICAL**
Description:	
Permit Description:	
Work Class:	
Proposed Use:	
Permit Number:	Z113461
Status:	AWAITING INSPECTION REQUEST
Valuation:	$0.00
Contractor Company:	
Contractor Name:	NORWAY ELECTRIC CORP. JOE MIDDLETON

Date:	**7/27/2005**
Permit Type:	**EQ**
Description:	**ALTERATION TYPE 3 - CONSTRUCTION EQUIPMENT - SIDEWALK-SHED INSTALLATION OF A HEAVY DUTY SHED 237' DURING FACADE REPAIR.NO CHANGES IN USE, EGRESS OR OCCUPANCY. SHED TO COMPLY WITH LL33/91 AND TPPN 9/99.**
Permit Description:	**CONSTRUCTION EQUIPMENT**
Work Class:	A3 - ALTERATION TYPE 3
Proposed Use:	SIDEWALK SHED
Permit Number:	104178453-01-EQ-SH
Status:	REISSUED
Valuation:	$0.00
Contractor Company:	
Contractor Name:	CONSTANTIN ZAHARIA

ADJOINING PROPERTY FINDINGS

Date:	**4/14/2005**
Permit Type:	**EW**
Description:	**ALTERATION TYPE 2 - GEN.CONSTRUCTN. RAISE PARAPET AND INSTALL NEW COPINGS. SHELF ANGLE REPLACEMENT. BRICK MASONRY CORNER RECONSTRUCTION. WINDOW SILL REPLACEMENT. BRICK REPOINTING. WINDOW SEALANT REPLACEMENT. NEW ROOF INSTALLATION. NO CHANGE TO USE, EGRESS OR OCCUPANCY.**

Permit Description:	**EQUIPMENT WORK**
Work Class:	A2 - ALTERATION TYPE 2
Proposed Use:	OTHER CONSTRUCTION EQUIPMENT
Permit Number:	103622180-01-EW-OT
Status:	ISSUED
Valuation:	$0.00
Contractor Company:	
Contractor Name:	JOHN KALAFATIS

Date:	**5/24/2002**
Permit Type:	**PL**
Description:	**PLUMBING - ALTERATION TYPE 1 CONSTRUCT TWO PENTHOUSE DWELLINGS**

Permit Description:	**PLUMBING**
Work Class:	A1 - ALTERATION TYPE 1
Proposed Use:	
Permit Number:	102884050-01-PL
Status:	ISSUED
Valuation:	$0.00
Contractor Company:	
Contractor Name:	T.C. THOMPSON

ADJOINING PROPERTY FINDINGS

Date:	**3/7/2002**
Permit Type:	**EW**
Description:	**ALTERATION TYPE 2 - FUEL STORAGE** **CHANGE GRADE OF FUEL OIL FROM #6 TO #4. NO CHANGE IN EGRESS, OCCUPANCY O** **R USE UNDER THIS APPLICATION.**
Permit Description:	**EQUIPMENT WORK**
Work Class:	A2 - ALTERATION TYPE 2
Proposed Use:	FUEL STORAGE
Permit Number:	103078296-01-EW-FS
Status:	ISSUED
Valuation:	$0.00
Contractor Company:	
Contractor Name:	LARRY BERGE

Date:	**11/9/2001**
Permit Type:	**AL**
Description:	**ALTERATION TYPE 3 - RMVL OF MARQUEE** **REMOVAL OF MARQUEE**
Permit Description:	**ALTERATION**
Work Class:	A3 - ALTERATION TYPE 3
Proposed Use:	
Permit Number:	102825962-01-AL
Status:	ISSUED
Valuation:	$0.00
Contractor Company:	
Contractor Name:	THOMAS COCCHIERE

ADJOINING PROPERTY FINDINGS

Date: **11/6/2001**
Permit Type: **ELECTRICAL**
Description:

Permit Description:
Work Class:
Proposed Use:
Permit Number: Z089379
Status: COMPLETED
Valuation: $0.00
Contractor Company:
Contractor Name: NEW AGE ELEC'L CONTRS INC GORDON KONSKER

Date: **7/26/2001**
Permit Type: **EW**
Description: **ALTERATION TYPE 2 - STANDPIPE**
RENOVAL OF ALL FIRE HOSE EQUIPMENT (STANDPIPE), AS PER LOCAL LAW #9

Permit Description: **EQUIPMENT WORK**
Work Class: A2 - ALTERATION TYPE 2
Proposed Use: STAND PIPE
Permit Number: 102584598-01-EW-SD
Status: ISSUED
Valuation: $0.00
Contractor Company:
Contractor Name: STEPHEN BLACK

ADJOINING PROPERTY FINDINGS

Date:	**7/17/2001**
Permit Type:	**EW**
Description:	**ALTERATION TYPE 2 - BOILER** **PLUMBING AND HEATING WORK FOR NEW PENTHOUSES FILED IN CONJUNCTION WITH** **ALTERATION TYPE I #102884050. NO CHANGE TO USE, EGRESS NOR OCCUPANCY.**
Permit Description:	**EQUIPMENT WORK**
Work Class:	A2 - ALTERATION TYPE 2
Proposed Use:	BOILER
Permit Number:	102518679-01-EW-BL
Status:	ISSUED
Valuation:	$0.00
Contractor Company:	
Contractor Name:	T.C. THOMPSON

Date:	**7/17/2001**
Permit Type:	**PL**
Description:	**PLUMBING - ALTERATION TYPE 2** **PLUMBING AND HEATING WORK FOR NEW PENTHOUSES FILED IN CONJUNCTION WITH** **ALTERATION TYPE I #102884050. NO CHANGE TO USE, EGRESS NOR OCCUPANCY.**
Permit Description:	**PLUMBING**
Work Class:	A2 - ALTERATION TYPE 2
Proposed Use:	
Permit Number:	102518679-01-PL
Status:	ISSUED
Valuation:	$0.00
Contractor Company:	
Contractor Name:	T.C. THOMPSON

ADJOINING PROPERTY FINDINGS

Date:	**7/10/2001**
Permit Type:	**EW**
Description:	**ALTERATION TYPE 2 - GEN.CONSTRUCTN. STRUCTURAL WORK FOR NEW PENTHOUSES FILED IN CONJUNCTION WITH ALTERATION TYPE I #102884050. NO CHANGE TO USE, EGRESS NOR OCCUPANCY.**
Permit Description:	**EQUIPMENT WORK**
Work Class:	A2 - ALTERATION TYPE 2
Proposed Use:	OTHER CONSTRUCTION EQUIPMENT
Permit Number:	102518660-01-EW-OT
Status:	ISSUED
Valuation:	$0.00
Contractor Company:	
Contractor Name:	KAREL SIMEK

Date:	**5/11/2001**
Permit Type:	**AL**
Description:	**ALTERATION TYPE 1 - CONSTRUCT TWO PENTHOUSE DWELLINGS**
Permit Description:	**ALTERATION**
Work Class:	A1 - ALTERATION TYPE 1
Proposed Use:	
Permit Number:	102884050-01-AL
Status:	ISSUED
Valuation:	$0.00
Contractor Company:	
Contractor Name:	ANNE FRIED

ADJOINING PROPERTY FINDINGS

Date:	**6/19/2000**
Permit Type:	**EW**
Description:	**ALTERATION TYPE 2 - MECH/HVAC** **EXTEND TWO (2) EXISTING ELEVATOR SHAFTS TO OPEN AT ROOF. EXTEND ONE (1) EXISTING ELEVATOR SHAFT TO CELLAR. RELOCATE MACHINE ROOMS TO THE ROOF. INSTALL A/C UNITS AT ROOF TOP ELEVATOR MACHINE ROOMS. NO CHANGE TO USE, EGRESS, NOR OCCUPANCY.**
Permit Description:	**EQUIPMENT WORK**
Work Class:	A2 - ALTERATION TYPE 2
Proposed Use:	MECHANICAL/HVAC
Permit Number:	102873115-01-EW-MH
Status:	ISSUED
Valuation:	$0.00
Contractor Company:	
Contractor Name:	KARNEL SIMECK

Date:	**6/19/2000**
Permit Type:	**EW**
Description:	**ALTERATION TYPE 2 - GEN.CONSTRUCTN.** **EXTEND TWO (2) EXISTING ELEVATOR SHAFTS TO OPEN AT ROOF. EXTEND ONE (1) EXISTING ELEVATOR SHAFT TO CELLAR. RELOCATE MACHINE ROOMS TO THE ROOF. INSTALL A/C UNITS AT ROOF TOP ELEVATOR MACHINE ROOMS. NO CHANGE TO USE, EGRESS, NOR OCCUPANCY.**
Permit Description:	**EQUIPMENT WORK**
Work Class:	A2 - ALTERATION TYPE 2
Proposed Use:	OTHER CONSTRUCTION EQUIPMENT
Permit Number:	102873115-01-EW-OT
Status:	ISSUED
Valuation:	$0.00
Contractor Company:	
Contractor Name:	KARNEL SIMECK

ADJOINING PROPERTY FINDINGS

Date:	**1/24/2000**
Permit Type:	**EW**
Description:	**ALTERATION TYPE 2 - STRUCTURAL** **STRUCTURAL DESIGN TO EXTEND TWO (2) EXISTING ELEVATOR SHAFTS TO OPEN AT ROOF.EXTEND ONE (1) EXISTING ELEVATOR SHAFT TO CELLAR. RELOCATE MACHINE ROOMS TO THE ROOF. FILED IN CONJUNCTION WITH APPLICATION #102873115** **NO CHANGE TO USE, EGRESS, NOR OCCUPANCY.**
Permit Description:	**EQUIPMENT WORK**
Work Class:	A2 - ALTERATION TYPE 2
Proposed Use:	OTHER CONSTRUCTION EQUIPMENT
Permit Number:	102870680-01-EW-OT
Status:	ISSUED
Valuation:	$0.00
Contractor Company:	
Contractor Name:	KAREL SIMEK

Date:	**8/15/1999**
Permit Type:	**ELECTRICAL**
Description:	
Permit Description:	
Work Class:	
Proposed Use:	
Permit Number:	Z080119
Status:	COMPLETED
Valuation:	$0.00
Contractor Company:	
Contractor Name:	NEW AGE ELEC'L CONTRS INC GORDON KONSKER

ADJOINING PROPERTY FINDINGS

Date: **10/10/1996**
Permit Type: **ELECTRICAL**
Description:

Permit Description:
Work Class:
Proposed Use:
Permit Number: Z067850
Status: CLOSED/CANCELLED
Valuation: $0.00
Contractor Company:
Contractor Name: KONSKER ELECTRIC CORP. JEROME KONSKER, KONSKER ELECTRIC CORP.

Date: **8/31/1995**
Permit Type: **ELECTRICAL**
Description:

Permit Description:
Work Class:
Proposed Use:
Permit Number: Z063425
Status: COMPLETED
Valuation: $0.00
Contractor Company:
Contractor Name: WINKLER ELECTRICIANS INC. RUDOLPH WINKLER

Date: **7/11/1995**
Permit Type: **EW**
Description: **ALTERATION TYPE 2 - BOILER**
REPLACE (1) NEW L.P. BOILER/BURNER.

Permit Description: **EQUIPMENT WORK**
Work Class: A2 - ALTERATION TYPE 2
Proposed Use: BOILER
Permit Number: 101093424-01-EW-BL
Status: ISSUED
Valuation: $0.00
Contractor Company:
Contractor Name: PETER ADLIARDO

ADJOINING PROPERTY FINDINGS

Date: **7/11/1995**
Permit Type: **EW**
Description:

Permit Description: **EQUIPMENT WORK**
Work Class:
Proposed Use: FUEL BURNING
Permit Number: 101093424-01-EW-FB
Status:
Valuation: $0.00
Contractor Company:
Contractor Name:

Date: **9/26/1992**
Permit Type: **ELECTRICAL**
Description:

Permit Description:
Work Class:
Proposed Use:
Permit Number: Z048931
Status: COMPLETED
Valuation: $0.00
Contractor Company:
Contractor Name: KONSKER ELECTRIC CORP. JEROME KONSKER, KONSKER ELECTRIC CORP.

Date: **8/25/1992**
Permit Type: **EQ**
Description: **ALTERATION TYPE 3 - CONSTRUCTION EQUIPMENT - SIDEWALK-SHED INSTALLATION OF SHED- 200' (HEAVY DUTY). NO CHANGE IN USE EGRESS OR OCCUPANCY. ALL SHEDS MUST COMPLY WITH LL 33/91.**

Permit Description: **CONSTRUCTION EQUIPMENT**
Work Class: A3 - ALTERATION TYPE 3
Proposed Use: SIDEWALK SHED
Permit Number: 100474942-01-EQ-SH
Status: ISSUED
Valuation: $0.00
Contractor Company:
Contractor Name: LEWART BRADLEY

ADJOINING PROPERTY FINDINGS

Date: **9/9/1991**
Permit Type: **ELECTRICAL**
Description:

Permit Description:
Work Class:
Proposed Use:
Permit Number: Z042841
Status: LOCATION PROBLEM
Valuation: $0.00
Contractor Company:
Contractor Name: L. K. COMSTOCK & CO., INC D DIERINGER, L. K. COMSTOCK & CO., INC CHARLES SALERNO

Date: **3/14/1986**
Permit Type: **ELECTRICAL**
Description:

Permit Description:
Work Class:
Proposed Use:
Permit Number: Z000213
Status: COMPLETED
Valuation: $0.00
Contractor Company:
Contractor Name: DATA ELECTRICAL CONTRS., E FITZGERALD

Date: **1/23/1984**
Permit Type: **ELECTRICAL**
Description:

Permit Description:
Work Class:
Proposed Use:
Permit Number: 001541
Status: CLOSED/CANCELLED
Valuation: $0.00
Contractor Company:
Contractor Name: YAFFIE ELECTRIC CORP. E MOSKOWITZ

ADJOINING PROPERTY FINDINGS

741 W END AVE

Date:	**9/14/2017**
Permit Type:	**PL**
Description:	**PLUMBING - ALTERATION TYPE 2** **PROPOSED KITCHINETTE RENOVATION AT APARTMENT 2E. NO CHANGE IN OCCUPANCY USE OR** **MEANS OF EGRESS.**
Permit Description:	**PLUMBING**
Work Class:	A2 - ALTERATION TYPE 2
Proposed Use:	
Permit Number:	123347798-01-PL
Status:	ISSUED
Valuation:	$0.00
Contractor Company:	
Contractor Name:	ANTHONY M FERRARI

Date:	**9/13/2017**
Permit Type:	**EW**
Description:	**ALTERATION TYPE 2 - GEN. CONSTR.** **PROPOSED KITCHINETTE RENOVATION AT APARTMENT 2E. NO CHANGE IN OCCUPANCY USE OR** **MEANS OF EGRESS.**
Permit Description:	**EQUIPMENT WORK**
Work Class:	A2 - ALTERATION TYPE 2
Proposed Use:	OTHER CONSTRUCTION EQUIPMENT
Permit Number:	123347798-01-EW-OT
Status:	ISSUED
Valuation:	$0.00
Contractor Company:	
Contractor Name:	OMID BEDI

ADJOINING PROPERTY FINDINGS

Date:	**3/8/2016**
Permit Type:	**ELECTRICAL**
Description:	
Permit Description:	
Work Class:	ACTIVE
Proposed Use:	
Permit Number:	Z153975
Status:	AWAITING INSPECTION REQUEST
Valuation:	$0.00
Contractor Company:	
Contractor Name:	

Date:	**7/6/2015**
Permit Type:	**EW**
Description:	**ALTERATION TYPE 2 - FACADE** **LEAK REPAIRS AS PER PLANS FILED HEREWITH. NO CHANGE TO USE, EGRESS OR OCCUPANCY.**
Permit Description:	**EQUIPMENT WORK**
Work Class:	A2 - ALTERATION TYPE 2
Proposed Use:	OTHER CONSTRUCTION EQUIPMENT
Permit Number:	122359358-01-EW-OT
Status:	ISSUED
Valuation:	$0.00
Contractor Company:	
Contractor Name:	MIKE MORANO

ADJOINING PROPERTY FINDINGS

Date:	**4/9/2015**
Permit Type:	**EQ**
Description:	**ALTERATION TYPE 3 - CONSTRUCTION EQUIPMENT - SIDEWALK-SHED INSTALLATION OF SIDEWALK SHED AS PER PLANS. WORK SHALL COMPLY WITH 2014 BUILDING CODE CHAPTER 33. NO CHANGE IN USE EGRESS OR OCCUPANCY.**
Permit Description:	**CONSTRUCTION EQUIPMENT**
Work Class:	A3 - ALTERATION TYPE 3
Proposed Use:	SIDEWALK SHED
Permit Number:	122363076-01-EQ-SH
Status:	ISSUED
Valuation:	$0.00
Contractor Company:	
Contractor Name:	CHRISTOPHER DOWNES

Date:	**3/26/2015**
Permit Type:	**ELECTRICAL**
Description:	
Permit Description:	
Work Class:	CLOSED
Proposed Use:	
Permit Number:	Z148770
Status:	COMPLETED
Valuation:	$0.00
Contractor Company:	
Contractor Name:	BOROWIDE ELECT'L CONTR'S GREGORY PAPANTONIOU

ADJOINING PROPERTY FINDINGS

Date: **1/29/2014**
Permit Type: **ELECTRICAL**
Description:

Permit Description:
Work Class: REHABILITATION
Proposed Use:
Permit Number: Z142887
Status: Open
Valuation: $0.00
Contractor Company:
Contractor Name: R.C.M. ELECTRIC CORP. ROBERT MARCHISOTTO

Date: **7/31/2013**
Permit Type: **ELECTRICAL**
Description:

Permit Description:
Work Class: REHABILITATION
Proposed Use:
Permit Number: Z140603
Status: Open
Valuation: $0.00
Contractor Company:
Contractor Name: LESLU ELECTRIC CORP

ADJOINING PROPERTY FINDINGS

Date:	**7/23/2013**
Permit Type:	**PL**
Description:	**PLUMBING - ALTERATION TYPE 2** **MINOR DEMOLITION OF EXISTING INTERIOR FIXTURES & PARTITION, RELATED FINISH &** **MINOR PLUMBING WORK. NO CHANGE OF USE, EGRESS, OR OCCUPANCY.**
Permit Description:	**PLUMBING**
Work Class:	A2 - ALTERATION TYPE 2
Proposed Use:	
Permit Number:	121612727-01-PL
Status:	ISSUED
Valuation:	$0.00
Contractor Company:	
Contractor Name:	DUANE D POLADIAN

Date:	**7/3/2013**
Permit Type:	**EW**
Description:	**ALTERATION TYPE 2 - GEN. CONSTR.** **MINOR DEMOLITION OF EXISTING INTERIOR FIXTURES & PARTITION, RELATED FINISH &** **MINOR PLUMBING WORK. NO CHANGE OF USE, EGRESS, OR OCCUPANCY.**
Permit Description:	**EQUIPMENT WORK**
Work Class:	A2 - ALTERATION TYPE 2
Proposed Use:	OTHER CONSTRUCTION EQUIPMENT
Permit Number:	121612727-01-EW-OT
Status:	ISSUED
Valuation:	$0.00
Contractor Company:	
Contractor Name:	NIKOLAOS KAIAFAS

ADJOINING PROPERTY FINDINGS

Date: **7/3/2013**
Permit Type: **EW**
Description: **ALTERATION TYPE 2 - STRUCTURAL**
STRUCTURAL WORK AS SHOWN ON PLANS FILED HEREWITH.

Permit Description: **EQUIPMENT WORK**
Work Class: A2 - ALTERATION TYPE 2
Proposed Use: OTHER CONSTRUCTION EQUIPMENT
Permit Number: 121612727-02-EW-OT
Status: ISSUED
Valuation: $0.00
Contractor Company:
Contractor Name: NIKOLAOS KAIAFAS

Date: **6/7/2010**
Permit Type: **ELECTRICAL**
Description:

Permit Description:
Work Class:
Proposed Use:
Permit Number: Z126096
Status: COMPLETED
Valuation: $0.00
Contractor Company:
Contractor Name: BLASKO ELECT'L CONTRS INC STEVEN DUFFY, BLASKO ELECT'L CONTRS INC ALDO BLASKOVIC

Date: **10/21/2009**
Permit Type: **ELECTRICAL**
Description:

Permit Description:
Work Class:
Proposed Use:
Permit Number: Z123626
Status: AWAITING INSPECTION REQUEST
Valuation: $0.00
Contractor Company:
Contractor Name: BLH ELECT'L CONTRS. INC. ROBERT SILVERMAN

ADJOINING PROPERTY FINDINGS

Date:	**3/27/2009**
Permit Type:	**EW**
Description:	**ALTERATION TYPE 2 - GEN. CONSTR RENOVATE EXISTING APT.4-A. REMOVAL OF NON-BEARING PARTITIONS AS PER PLANS SUBMITTED. RELACING SOME FIXTURES ON EXISTING RPUGHONG. NO CHANGE IN USE, EGRESS, OR OCCUPANCY.**
Permit Description:	**EQUIPMENT WORK**
Work Class:	A2 - ALTERATION TYPE 2
Proposed Use:	OTHER CONSTRUCTION EQUIPMENT
Permit Number:	110136380-01-EW-OT
Status:	ISSUED
Valuation:	$0.00
Contractor Company:	
Contractor Name:	RICHARD M SHAMMAS

Date:	**8/5/2008**
Permit Type:	**ELECTRICAL**
Description:	
Permit Description:	
Work Class:	
Proposed Use:	
Permit Number:	Z118417
Status:	COMPLETED
Valuation:	$0.00
Contractor Company:	
Contractor Name:	ROBERT CHIMENTI ROBERT CHIMENTI

ADJOINING PROPERTY FINDINGS

Date:	**8/1/2006**
Permit Type:	**EQ**
Description:	**ALTERATION TYPE 3 - CONSTRUCTION EQUIPMENT - SIDEWALK-SHED Erect a total of 50 linear feet of heavy duty sidewalk shed, per drawings, rated for 300 lbs/ft2. Installation shall comply with BSA-351-74-SM and LL 33/91. No change in use, egress or occupancy associated with this permit.**
Permit Description:	**CONSTRUCTION EQUIPMENT**
Work Class:	A3 - ALTERATION TYPE 3
Proposed Use:	SIDEWALK SHED
Permit Number:	104507543-01-EQ-SH
Status:	ISSUED
Valuation:	$0.00
Contractor Company:	
Contractor Name:	CHRISTOPHER DOWES

Date:	**8/5/2004**
Permit Type:	**EW**
Description:	**ALTERATION TYPE 2 - GEN.CONSTRUCTN. BRICK REPLACEMENT LINTEL REPLACEMENT SILL REPLACEMENT,MASONRY POINTIN G,PAINTING OF FIRE ESCAPES.ALL AS PER PLANS AND APPLICATIONS FILED HEREWITH NO CHANGE IN US EGRESS OR OCCUPANCY**
Permit Description:	**EQUIPMENT WORK**
Work Class:	A2 - ALTERATION TYPE 2
Proposed Use:	OTHER CONSTRUCTION EQUIPMENT
Permit Number:	103740392-01-EW-OT
Status:	ISSUED
Valuation:	$0.00
Contractor Company:	
Contractor Name:	GARY ZAREMBA

ADJOINING PROPERTY FINDINGS

Date:	**7/15/2004**
Permit Type:	**EQ**
Description:	**ALTERATION TYPE 3 - CONSTRUCTION EQUIPMENT - SIDEWALK-SHED INSTALLATION OF A HEAVY DUTY SIDEWALK SHED 60' DURING FACADE REPAIR NO CHANGE IN USE EGRESSOR OCCUPANCY SHED TO AND TPPN 9/99**
Permit Description:	**CONSTRUCTION EQUIPMENT**
Work Class:	A3 - ALTERATION TYPE 3
Proposed Use:	SIDEWALK SHED
Permit Number:	103832275-01-EQ-SH
Status:	ISSUED
Valuation:	$0.00
Contractor Company:	
Contractor Name:	JOSE RODRIGUEZ

Date:	**5/14/2004**
Permit Type:	**ELECTRICAL**
Description:	
Permit Description:	
Work Class:	
Proposed Use:	
Permit Number:	Z100414
Status:	COMPLETED
Valuation:	$0.00
Contractor Company:	
Contractor Name:	JOE ELECTRICAL INC DILIP SEECHARRAN

ADJOINING PROPERTY FINDINGS

Date:	**10/23/2003**
Permit Type:	**PL**
Description:	**PLUMBING - ALTERATION TYPE 2** **MINOR PARTITION CHANGES IN CONJUNCTION WITH APARTMENT RENOVATION. RELOCATED PLUMBING AND FINISH WORK. NO CHANGE IN USE,EGRESS OR OCCUPANCY.**
Permit Description:	**PLUMBING**
Work Class:	A2 - ALTERATION TYPE 2
Proposed Use:	
Permit Number:	103500490-01-PL
Status:	ISSUED
Valuation:	$0.00
Contractor Company:	
Contractor Name:	FRED WEINSTRAUB

Date:	**10/10/2003**
Permit Type:	**EW**
Description:	**ALTERATION TYPE 2 - GC** **MINOR PARTITION CHANGES IN CONJUNCTION WITH APARTMENT RENOVATION. RELOCATED PLUMBING AND FINISH WORK. NO CHANGE IN USE,EGRESS OR OCCUPANCY.**
Permit Description:	**EQUIPMENT WORK**
Work Class:	A2 - ALTERATION TYPE 2
Proposed Use:	OTHER CONSTRUCTION EQUIPMENT
Permit Number:	103500490-01-EW-OT
Status:	ISSUED
Valuation:	$0.00
Contractor Company:	
Contractor Name:	ADAM HIRD

ADJOINING PROPERTY FINDINGS

Date:	**8/16/1996**
Permit Type:	**EQ**
Description:	**ALTERATION TYPE 3 - CONSTRUCTION EQUIPMENT - SIDEWALK-SHED INSTALLATION OF SHED, 50' DURING FACADE REPAIR. SHED TO COMPLY WITH LL33/91. NO CHANGE IN USE, EGRESS OR OCCUPANCY.**
Permit Description:	**CONSTRUCTION EQUIPMENT**
Work Class:	A3 - ALTERATION TYPE 3
Proposed Use:	SIDEWALK SHED
Permit Number:	101375389-01-EQ-SH
Status:	ISSUED
Valuation:	$0.00
Contractor Company:	
Contractor Name:	JOHN BRESLIN

749 W END AVE

Date:	**4/27/2017**
Permit Type:	**PL**
Description:	**PLUMBING - ALTERATION TYPE 2 APARTMENT RENOVATION INCLUDING NEW TILE FLOOR, CABINETRY AND PLUMBING FIXTURES AT KITCHEN AND BATHS, REPLACEMENT OF FLOORS, CEILING AND CROWN MOLDING TO MATCH EXISTING, REPLACEMENT OF STEAM RADIATORS AND INSTALLATION OF HVAC EQUIPMENT AS PER PLANS HEREWITH SUBMITTED.**
Permit Description:	**PLUMBING**
Work Class:	A2 - ALTERATION TYPE 2
Proposed Use:	
Permit Number:	122954017-01-PL
Status:	ISSUED
Valuation:	$0.00
Contractor Company:	
Contractor Name:	ANTHONY P GOFFREDO

ADJOINING PROPERTY FINDINGS

Date:	**4/5/2017**
Permit Type:	**EW**
Description:	**ALTERATION TYPE 2 - GEN. CONSTR. APARTMENT RENOVATION INCLUDING NEW TILE FLOOR, CABINETRY AND PLUMBING FIXTURES AT KITCHEN AND BATHS, REPLACEMENT OF FLOORS, CEILING AND CROWN MOLDING TO MATCH EXISTING, REPLACEMENT OF STEAM RADIATORS AND INSTALLATION OF HVAC EQUIPMENT AS PER PLANS HEREWITH SUBMITTED.**

Permit Description:	**EQUIPMENT WORK**
Work Class:	A2 - ALTERATION TYPE 2
Proposed Use:	OTHER CONSTRUCTION EQUIPMENT
Permit Number:	122954017-01-EW-OT
Status:	ISSUED
Valuation:	$0.00
Contractor Company:	
Contractor Name:	MIRO KORNEGO

Date:	**12/22/2014**
Permit Type:	**EW**
Description:	**ALTERATION TYPE 2 - FACADE FACADE RESTORATION AS PER PLANS FILED HEREWITH. NO CHANGE IN USE, EGRESS, OR OCCUPANCY.**

Permit Description:	**EQUIPMENT WORK**
Work Class:	A2 - ALTERATION TYPE 2
Proposed Use:	OTHER CONSTRUCTION EQUIPMENT
Permit Number:	121844022-01-EW-OT
Status:	ISSUED
Valuation:	$0.00
Contractor Company:	
Contractor Name:	ZBIGNIEW JAKUBIAK

ADJOINING PROPERTY FINDINGS

Date:	**12/22/2014**
Permit Type:	**EW**
Description:	**ALTERATION TYPE 2 - STRUCTURAL** **STEEL REPAIRS AS PER PLANS FILED HEREWITH. NO CHANGE IN USE, EGRESS OR** **OCCUPANCY.**
Permit Description:	**EQUIPMENT WORK**
Work Class:	A2 - ALTERATION TYPE 2
Proposed Use:	OTHER CONSTRUCTION EQUIPMENT
Permit Number:	121952921-01-EW-OT
Status:	ISSUED
Valuation:	$0.00
Contractor Company:	
Contractor Name:	DAMIAN CHOLEWA

Date:	**7/1/2014**
Permit Type:	**EQ**
Description:	**ALTERATION TYPE 3 - CONSTRUCTION EQUIPMENT - SIDEWALK-SHED** **PROPOSED INSTALLATION OF SIDEWALK SHED AS PER PLANS. NO CHANGE IN USE, EGRESS OR** **OCCUPANCY.**
Permit Description:	**CONSTRUCTION EQUIPMENT**
Work Class:	A3 - ALTERATION TYPE 3
Proposed Use:	SIDEWALK SHED
Permit Number:	121705823-01-EQ-SH
Status:	ISSUED
Valuation:	$0.00
Contractor Company:	
Contractor Name:	CHRISTOPHER DOWNES

ADJOINING PROPERTY FINDINGS

Date:	**7/3/2013**
Permit Type:	**ELECTRICAL**
Description:	
Permit Description:	
Work Class:	REHABILITATION
Proposed Use:	
Permit Number:	Z140251
Status:	Open
Valuation:	$0.00
Contractor Company:	
Contractor Name:	BOROWIDE ELECT'L CONTR'S GREGORY PAPANTONIOU

Date:	**1/20/2006**
Permit Type:	**EW**
Description:	**ALTERATION TYPE 2 - FUEL STORAGE CHANGE GRADE OF FUEL OIL FROM #2 TO #4.NO CHANGE IN USE,EGRESS OR OCCUP ANCY IS INVOLVED UNDER THIS APPLICATION.**
Permit Description:	**EQUIPMENT WORK**
Work Class:	A2 - ALTERATION TYPE 2
Proposed Use:	FUEL STORAGE
Permit Number:	104330154-01-EW-FS
Status:	ISSUED
Valuation:	$0.00
Contractor Company:	
Contractor Name:	ROBERT AULET

ADJOINING PROPERTY FINDINGS

Date:	**8/1/2005**
Permit Type:	**ELECTRICAL**
Description:	
Permit Description:	
Work Class:	
Proposed Use:	
Permit Number:	Z105893
Status:	CLOSED/CANCELLED
Valuation:	$0.00
Contractor Company:	
Contractor Name:	E. FITZGERALD ELEC CO INC EUGENE FITZGERALD, E. FITZGERALD ELEC CO INC PAUL DALY

Date:	**7/8/2005**
Permit Type:	**EQ**
Description:	**ALTERATION TYPE 3 - CONSTRUCTION EQUIPMENT - SIDEWALK-SHED INSTALLATION OF A HEAVY DUTY SIDEWALK SHED 90 DURING FACADE REPAIR. NO CHANGE IN USE, EGRESS OR OCCUPANCY. SHED TO COMPLY WITH LL33/91 TPPN 9/99.**
Permit Description:	**CONSTRUCTION EQUIPMENT**
Work Class:	A3 - ALTERATION TYPE 3
Proposed Use:	SIDEWALK SHED
Permit Number:	104164075-01-EQ-SH
Status:	ISSUED
Valuation:	$0.00
Contractor Company:	
Contractor Name:	PETER OFARRELL

ADJOINING PROPERTY FINDINGS

Date:	**7/2/2001**
Permit Type:	**EQ**
Description:	**ALTERATION TYPE 3 - CONSTRUCTION EQUIPMENT - SIDEWALK-SHED IN STA3LLATION OF A HEAY DUTY SHED 90' DURING FACADE REPAIR NO CHANGE IN USE EGRESS OR O9CCUPANCY**
Permit Description:	**CONSTRUCTION EQUIPMENT**
Work Class:	A3 - ALTERATION TYPE 3
Proposed Use:	SIDEWALK SHED
Permit Number:	102511015-01-EQ-SH
Status:	ISSUED
Valuation:	$0.00
Contractor Company:	
Contractor Name:	MARK ROTH

Date:	**2/3/1999**
Permit Type:	**ELECTRICAL**
Description:	
Permit Description:	
Work Class:	
Proposed Use:	
Permit Number:	Z078001
Status:	COMPLETED
Valuation:	$0.00
Contractor Company:	
Contractor Name:	AXCEL ELECTRIC CO., INC. CHARLES DEVITA, JR.

ADJOINING PROPERTY FINDINGS

Date: **6/2/1998**
Permit Type: **EW**
Description: **ALTERATION TYPE 2 - G.C.**
remove and install non-bearing walls to combine 2 apts. Cap off kitchen units.
No change to use, egress or occupancy.

Permit Description: **EQUIPMENT WORK**
Work Class: A2 - ALTERATION TYPE 2
Proposed Use: OTHER CONSTRUCTION EQUIPMENT
Permit Number: 101834936-01-EW-OT
Status: ISSUED
Valuation: $0.00
Contractor Company:
Contractor Name: HCTOR TORRES

Date: **1/2/1990**
Permit Type: **ELECTRICAL**
Description:

Permit Description:
Work Class:
Proposed Use:
Permit Number: Z030790
Status: CLOSED/CANCELLED
Valuation: $0.00
Contractor Company:
Contractor Name: ALCO ELEC. CO., INC. HENRY MOSES, ALCO ELEC. CO., INC. ROBERT MOSES

Date: **5/2/1988**
Permit Type: **ELECTRICAL**
Description:

Permit Description:
Work Class:
Proposed Use:
Permit Number: Z020223
Status: COMPLETED
Valuation: $0.00
Contractor Company:
Contractor Name: A.M.C. ELEC'L CONTR'G CO. ALEXANDER MERCADO

ADJOINING PROPERTY FINDINGS

752 W END AVE

Date:	**9/26/2017**
Permit Type:	**PL**
Description:	**PLUMBING - ALTERATION TYPE 2** **INTERIOR RENOVATION OF APT 3A,3E,3F,14E,14F,15B,17D AND 17 E PARTITION CHANGES** **TO NON-LOAD-BEARING WALLS AND PLUMBING WORK AS PER PLANS. NO CHANGE IN USE,** **OCCUPANCY, OR EGRESS.**
Permit Description:	**PLUMBING**
Work Class:	A2 - ALTERATION TYPE 2
Proposed Use:	
Permit Number:	140554460-01-PL
Status:	ISSUED
Valuation:	$0.00
Contractor Company:	
Contractor Name:	WILLIAM F HARVEY

Date:	**7/5/2017**
Permit Type:	**EW**
Description:	**ALTERATION TYPE 2 - GEN. CONSTR.** **INTERIOR RENOVATION OF APT 18G. PARTITION CHANGES TO NON-LOAD-BEARING WALLS AND** **PLUMBING WORK AS PER PLANS. NO CHANGE IN USE, OCCUPANCY, OR EGRESS.**
Permit Description:	**EQUIPMENT WORK**
Work Class:	A2 - ALTERATION TYPE 2
Proposed Use:	OTHER CONSTRUCTION EQUIPMENT
Permit Number:	140662628-01-EW-OT
Status:	ISSUED
Valuation:	$0.00
Contractor Company:	
Contractor Name:	SMAJLJE SRDANOVIC

ADJOINING PROPERTY FINDINGS

Date:	**5/4/2017**
Permit Type:	**EW**
Description:	**ALTERATION TYPE 2 - GEN. CONSTR. INTERIOR RENOVATION OF COMMON CORRIDORS. MINOR FINISH CHANGES AS PER PLANS. NO CHANGE IN USE, OCCUPANCY, OR EGRESS.**
Permit Description:	**EQUIPMENT WORK**
Work Class:	A2 - ALTERATION TYPE 2
Proposed Use:	OTHER CONSTRUCTION EQUIPMENT
Permit Number:	140622002-01-EW-OT
Status:	ISSUED
Valuation:	$0.00
Contractor Company:	
Contractor Name:	SMAJLJE SRDANOVIC

Date:	**4/19/2017**
Permit Type:	**PL**
Description:	**PLUMBING - ALTERATION TYPE 2 INTERIOR RENOVATION TO COMBINE APT 12D AND 12E. PARTITION CHANGES TO NON-LOAD-BEARING WALLS AND PLUMBING WORK AS PER PLANS. NO CHANGE IN USE, OCCUPANCY, OR EGRESS.**
Permit Description:	**PLUMBING**
Work Class:	A2 - ALTERATION TYPE 2
Proposed Use:	
Permit Number:	140614280-01-PL
Status:	ISSUED
Valuation:	$0.00
Contractor Company:	
Contractor Name:	LESLIE LYNCH

ADJOINING PROPERTY FINDINGS

Date:	**4/13/2017**
Permit Type:	**PL**
Description:	**PLUMBING - ALTERATION TYPE 2** **INTERIOR RENOVATION OF APT 16F AND 19C. PARTITION CHANGES TO NON-LOAD-BEARING** **WALLS AND PLUMBING WORK AS PER PLANS. NO CHANGE IN USE, OCCUPANCY, OR EGRESS.**
Permit Description:	**PLUMBING**
Work Class:	A2 - ALTERATION TYPE 2
Proposed Use:	
Permit Number:	140620736-01-PL
Status:	ISSUED
Valuation:	$0.00
Contractor Company:	
Contractor Name:	LESLIE LYNCH

Date:	**4/7/2017**
Permit Type:	**EW**
Description:	**ALTERATION TYPE 2 - GEN. CONSTR.** **INTERIOR RENOVATION OF APT 14D. PARTITION CHANGES TO NON-LOAD-BEARING WALLS AS** **PER PLANS. NO CHANGE IN USE, OCCUPANCY, OR EGRESS.**
Permit Description:	**EQUIPMENT WORK**
Work Class:	A2 - ALTERATION TYPE 2
Proposed Use:	OTHER CONSTRUCTION EQUIPMENT
Permit Number:	140620745-01-EW-OT
Status:	ISSUED
Valuation:	$0.00
Contractor Company:	
Contractor Name:	SMAJLJE SRDANOVIC

ADJOINING PROPERTY FINDINGS

Date:	**4/6/2017**
Permit Type:	**EW**
Description:	**ALTERATION TYPE 2 - GEN. CONSTR.** **INTERIOR RENOVATION OF APT 16F AND 19C. PARTITION CHANGES TO NON-LOAD-BEARING** **WALLS AND PLUMBING WORK AS PER PLANS. NO CHANGE IN USE, OCCUPANCY, OR EGRESS.**
Permit Description:	**EQUIPMENT WORK**
Work Class:	A2 - ALTERATION TYPE 2
Proposed Use:	OTHER CONSTRUCTION EQUIPMENT
Permit Number:	140620736-01-EW-OT
Status:	ISSUED
Valuation:	$0.00
Contractor Company:	
Contractor Name:	SMAJLJE SRDANOVIC

Date:	**3/22/2017**
Permit Type:	**PL**
Description:	**PLUMBING - ALTERATION TYPE 2** **INTERIOR RENOVATION OF APT 20G. PARTITION CHANGES TO NON-LOAD-BEARING WALLS AND** **PLUMBING WORK AS PER PLANS. NO CHANGE IN USE, OCCUPANCY, OR EGRESS.**
Permit Description:	**PLUMBING**
Work Class:	A2 - ALTERATION TYPE 2
Proposed Use:	
Permit Number:	140606805-01-PL
Status:	ISSUED
Valuation:	$0.00
Contractor Company:	
Contractor Name:	LESLIE LYNCH

ADJOINING PROPERTY FINDINGS

Date:	**2/16/2017**
Permit Type:	**EW**
Description:	**ALTERATION TYPE 2 - GEN. CONSTR. INTERIOR RENOVATION OF APT 3B AND 12D. PARTITION CHANGES TO NON-LOAD-BEARING WALLS AS PER PLANS. NO CHANGE IN USE, OCCUPANCY, OR EGRESS.**
Permit Description:	**EQUIPMENT WORK**
Work Class:	A2 - ALTERATION TYPE 2
Proposed Use:	OTHER CONSTRUCTION EQUIPMENT
Permit Number:	140600945-01-EW-OT
Status:	ISSUED
Valuation:	$0.00
Contractor Company:	
Contractor Name:	SMAJLJE SRDANOVIC

Date:	**1/20/2017**
Permit Type:	**EW**
Description:	**ALTERATION TYPE 2 - GEN. CONSTR. INTERIOR RENOVATION OF APT 4B. PARTITION CHANGES TO NON-LOAD-BEARING WALLS AS PER PLANS. NO CHANGE IN USE, OCCUPANCY, OR EGRESS.**
Permit Description:	**EQUIPMENT WORK**
Work Class:	A2 - ALTERATION TYPE 2
Proposed Use:	OTHER CONSTRUCTION EQUIPMENT
Permit Number:	140592918-01-EW-OT
Status:	ISSUED
Valuation:	$0.00
Contractor Company:	
Contractor Name:	SMAJLJE SRDANOVIC

ADJOINING PROPERTY FINDINGS

Date:	**1/19/2017**
Permit Type:	**EW**
Description:	**ALTERATION TYPE 2 - GEN. CONSTR. INTERIOR RENOVATION TO COMBINE APT 15G AND 15H. PARTITION CHANGES TO NON-LOAD-BEARING WALLS AND PLUMBING WORK AS PER PLANS. NO CHANGE IN USE, OCCUPANCY, OR EGRESS.**
Permit Description:	**EQUIPMENT WORK**
Work Class:	A2 - ALTERATION TYPE 2
Proposed Use:	OTHER CONSTRUCTION EQUIPMENT
Permit Number:	140592927-01-EW-OT
Status:	ISSUED
Valuation:	$0.00
Contractor Company:	
Contractor Name:	SMAJLJE SRDANOVIC

Date:	**1/3/2017**
Permit Type:	**PL**
Description:	**PLUMBING - ALTERATION TYPE 2 INTERIOR RENOVATION OF APT 6E,AND COMBINATION OF APTS 19G AND 19H. PARTITION CHANGES TO NON-LOAD-BEARING WALLS AND PLUMBING WORK AS PER PLANS. NO CHANGES IN USE, OCCUPANCY, OR EGRESS.**
Permit Description:	**PLUMBING**
Work Class:	A2 - ALTERATION TYPE 2
Proposed Use:	
Permit Number:	140572789-01-PL
Status:	ISSUED
Valuation:	$0.00
Contractor Company:	
Contractor Name:	WILLIAM F HARVEY

ADJOINING PROPERTY FINDINGS

Date:	**1/3/2017**
Permit Type:	**PL**
Description:	**PLUMBING - ALTERATION TYPE 2** **INTERIOR RENOVATION TO COMBINE 17G AND 17H. PARTITION CHANGES TO NON-LOAD-BEARING WALLS AND PLUMBING WORK AS PER PLANS.NO CHANGE IN USE,** **OCCUPANCY, OR EGRESS.**
Permit Description:	**PLUMBING**
Work Class:	A2 - ALTERATION TYPE 2
Proposed Use:	
Permit Number:	140583410-01-PL
Status:	ISSUED
Valuation:	$0.00
Contractor Company:	
Contractor Name:	WILLIAM F HARVEY

Date:	**12/9/2016**
Permit Type:	**EW**
Description:	**ALTERATION TYPE 2 - GEN. CONSTR.** **INTERIOR RENOVATION TO COMBINE 17G AND 17H. PARTITION CHANGES TO NON-LOAD-BEARING WALLS AND PLUMBING WORK AS PER PLANS.NO CHANGE IN USE,** **OCCUPANCY, OR EGRESS.**
Permit Description:	**EQUIPMENT WORK**
Work Class:	A2 - ALTERATION TYPE 2
Proposed Use:	OTHER CONSTRUCTION EQUIPMENT
Permit Number:	140583410-01-EW-OT
Status:	ISSUED
Valuation:	$0.00
Contractor Company:	
Contractor Name:	SMAJLJE SRDANOVIC

ADJOINING PROPERTY FINDINGS

Date:	**12/6/2016**
Permit Type:	**EW**
Description:	**ALTERATION TYPE 2 - GEN. CONSTR. INTERIOR RENOVATION OF APT 16B. PARTITION CHANGES TO NON-LOAD-BEARING WALLS AS PER PLANS. NO CHANGE IN USE, OCCUPANCY, OR EGRESS.**
Permit Description:	**EQUIPMENT WORK**
Work Class:	A2 - ALTERATION TYPE 2
Proposed Use:	OTHER CONSTRUCTION EQUIPMENT
Permit Number:	140581831-01-EW-OT
Status:	ISSUED
Valuation:	$0.00
Contractor Company:	
Contractor Name:	SMAJLJE SRDANOVIC

Date:	**11/14/2016**
Permit Type:	**EW**
Description:	**ALTERATION TYPE 2 - GEN. CONSTR. INTERIOR RENOVATION OF APT 6E,AND COMBINATION OF APTS 19G AND 19H. PARTITION CHANGES TO NON-LOAD-BEARING WALLS AND PLUMBING WORK AS PER PLANS. NO CHANGES IN USE, OCCUPANCY, OR EGRESS.**
Permit Description:	**EQUIPMENT WORK**
Work Class:	A2 - ALTERATION TYPE 2
Proposed Use:	OTHER CONSTRUCTION EQUIPMENT
Permit Number:	140572789-01-EW-OT
Status:	ISSUED
Valuation:	$0.00
Contractor Company:	
Contractor Name:	SMAJLJE SRDANOVIC

ADJOINING PROPERTY FINDINGS

Date:	**10/28/2016**
Permit Type:	**EW**
Description:	**ALTERATION TYPE 2 - GEN. CONSTR.** **INTERIOR RENOVATION OF APT 4D, 16D AND 20A. PARTITION CHANGES TO NON-LOAD-BEARING WALLS AS PER PLANS. NO CHANGE IN USE, OCCUPANCY, OR EGRESS.**
Permit Description:	**EQUIPMENT WORK**
Work Class:	A2 - ALTERATION TYPE 2
Proposed Use:	OTHER CONSTRUCTION EQUIPMENT
Permit Number:	140568534-01-EW-OT
Status:	ISSUED
Valuation:	$0.00
Contractor Company:	
Contractor Name:	SMAJLJE SRDANOVIC

Date:	**10/11/2016**
Permit Type:	**AL**
Description:	**ALTERATION TYPE 3 - FPP** **FILING HEREWITH FOR A FIRE PROTECTION PLAN AS PER PLANS. NO CHANGE IN USE,** **EGRESS OR OCCUPANCY.**
Permit Description:	**ALTERATION**
Work Class:	A3 - ALTERATION TYPE 3
Proposed Use:	
Permit Number:	120059499-01-AL
Status:	ISSUED
Valuation:	$0.00
Contractor Company:	
Contractor Name:	AVI BANYASZ OWNER 645 MADISON AVENUE 18TH FLOOR NEW YORK NY 10022

ADJOINING PROPERTY FINDINGS

Date:	**9/28/2016**
Permit Type:	**EW**
Description:	**ALTERATION TYPE 2 - GEN. CONSTR. INTERIOR RENOVATION OF APT 3A, 3E, 3F, 14E, 14F, 15B, 17E. PARTITION CHANGES TO NON-LOAD-BEARING WALLS AND PLUMBING WORK AS PER PLANS. NO CHANGE IN USE, OCCUPANCY, OR EGRESS.**
Permit Description:	**EQUIPMENT WORK**
Work Class:	A2 - ALTERATION TYPE 2
Proposed Use:	OTHER CONSTRUCTION EQUIPMENT
Permit Number:	140554460-01-EW-OT
Status:	ISSUED
Valuation:	$0.00
Contractor Company:	
Contractor Name:	SMAJLJE SRDANOVIC

Date:	**9/27/2016**
Permit Type:	**EW**
Description:	**ALTERATION TYPE 2 - GEN. CONSTR. INTERIOR RENOVATION OF APT 17B. PARTITION CHANGES TO NON-LOAD-BEARING WALLS AS PER PLANS. NO CHANGE IN USE, OCCUPANCY, OR EGRESS.**
Permit Description:	**EQUIPMENT WORK**
Work Class:	A2 - ALTERATION TYPE 2
Proposed Use:	OTHER CONSTRUCTION EQUIPMENT
Permit Number:	140554790-01-EW-OT
Status:	ISSUED
Valuation:	$0.00
Contractor Company:	
Contractor Name:	SMAJLJE SRDANOVIC

ADJOINING PROPERTY FINDINGS

Date: **7/7/2016**
Permit Type: **ELECTRICAL**
Description:

Permit Description:
Work Class: CLOSED
Proposed Use:
Permit Number: Z155976
Status: COMPLETED
Valuation: $0.00
Contractor Company:
Contractor Name:

Date: **7/7/2016**
Permit Type: **ELECTRICAL**
Description:

Permit Description:
Work Class: ACTIVE
Proposed Use:
Permit Number: Z155979
Status: OBJECTN PENDING AT CONTRACTOR
Valuation: $0.00
Contractor Company:
Contractor Name:

Date: **7/7/2016**
Permit Type: **ELECTRICAL**
Description:

Permit Description:
Work Class: ACTIVE
Proposed Use:
Permit Number: Z155980
Status: ASSIGNED TO INSPECTOR
Valuation: $0.00
Contractor Company:
Contractor Name:

ADJOINING PROPERTY FINDINGS

Date:	**7/7/2016**
Permit Type:	**ELECTRICAL**
Description:	
Permit Description:	
Work Class:	ACTIVE
Proposed Use:	
Permit Number:	Z155981
Status:	ASSIGNED TO INSPECTOR
Valuation:	$0.00
Contractor Company:	
Contractor Name:	

Date:	**6/30/2016**
Permit Type:	**PL**
Description:	**PLUMBING - ALTERATION TYPE 2** **INTERIOR RENOVATION OF APT 2C, 4F, 19A, 19B, AND 20B. PARTITION CHANGES TO** **NON-LOAD BEARING WALLS AND PLUMBING WORK AS PER PLANS. NO CHANGE IN USE,** **OCCUPANCY, OR EGRESS.**
Permit Description:	**PLUMBING**
Work Class:	A2 - ALTERATION TYPE 2
Proposed Use:	
Permit Number:	140511060-01-PL
Status:	ISSUED
Valuation:	$0.00
Contractor Company:	
Contractor Name:	WILLIAM F HARVEY

ADJOINING PROPERTY FINDINGS

Date:	**6/28/2016**
Permit Type:	**EW**
Description:	**ALTERATION TYPE 2 - GEN. CONSTR. INTERIOR RENOVATION OF APT 2C, 4F, 19A, 19B, AND 20B. PARTITION CHANGES TO NON-LOAD BEARING WALLS AND PLUMBING WORK AS PER PLANS. NO CHANGE IN USE, OCCUPANCY, OR EGRESS.**
Permit Description:	**EQUIPMENT WORK**
Work Class:	A2 - ALTERATION TYPE 2
Proposed Use:	OTHER CONSTRUCTION EQUIPMENT
Permit Number:	140511060-01-EW-OT
Status:	ISSUED
Valuation:	$0.00
Contractor Company:	
Contractor Name:	SMAJLJE SRDANOVIC

Date:	**6/28/2016**
Permit Type:	**EQ**
Description:	**ALTERATION TYPE 3 - CONSTRUCTION EQUIPMENT - SIDEWALK-SHED INSTALLATION OF TEMPORARY HEAVY DUTY SIDEWALK SHED AS PER PLANS. NO CHANGE IN USE, EGRESS OR OCCUPANCY.SIDEWALK SHED SHALL COMPLY WITH CHAPTER #33 OF THE NYC BUILDING CODE.LIVE LOAD 300PSF.**
Permit Description:	**CONSTRUCTION EQUIPMENT**
Work Class:	A3 - ALTERATION TYPE 3
Proposed Use:	SIDEWALK SHED
Permit Number:	140513380-01-EQ-SH
Status:	ISSUED
Valuation:	$0.00
Contractor Company:	
Contractor Name:	BALJINDER SINGH

ADJOINING PROPERTY FINDINGS

Date:	**6/3/2016**
Permit Type:	**ELECTRICAL**
Description:	
Permit Description:	
Work Class:	CLOSED
Proposed Use:	
Permit Number:	Z155417
Status:	COMPLETED
Valuation:	$0.00
Contractor Company:	
Contractor Name:	

Date:	**7/10/2015**
Permit Type:	**PL**
Description:	**PLUMBING - ALTERATION TYPE 2** **MODIFICATION TO EXISTING HVAC SYSTEM & PLUMBING FIXTURES IN APARTMENTS 4E, 5C &** **9C AS PER PLANS FILED HEREWITH. NO CHANGE IN USE, EGRESS OR OCCUPANCY UNDER THIS** **APPLICATION.**
Permit Description:	**PLUMBING**
Work Class:	A2 - ALTERATION TYPE 2
Proposed Use:	
Permit Number:	120602142-02-PL
Status:	ISSUED
Valuation:	$0.00
Contractor Company:	
Contractor Name:	PANAGIOTIS KARDASAKIS

ADJOINING PROPERTY FINDINGS

Date:	**7/10/2015**
Permit Type:	**PL**
Description:	**PLUMBING - ALTERATION TYPE 2** **MODIFICATION TO EXISTING HVAC SYSTEM & PLUMBING FIXTURES IN APARTMENTS 1ST, MA,** **2A & 2B AS PER PLANS FILED HEREWITH. NO CHANGE IN USE, EGRESS OR OCCUPANCY UNDER** **THIS APPLICATION.**
Permit Description:	**PLUMBING**
Work Class:	A2 - ALTERATION TYPE 2
Proposed Use:	
Permit Number:	120604541-02-PL
Status:	ISSUED
Valuation:	$0.00
Contractor Company:	
Contractor Name:	PANAGIOTIS KARDASAKIS

Date:	**7/10/2015**
Permit Type:	**PL**
Description:	**PLUMBING - ALTERATION TYPE 2** **MINOR INTERIOR RENOVATION TO EXISTING APARTMENT #10-C, 15-C & 17-C. REMOVE /** **CONSTRUCT NON LOADING PARTITIONS, REMOVE / INSTALL KITCHEN AND BATHROOM PLUMBING** **FIXTURES. NO CHANGE IN USE, EGRESS OR OCCUPANCY.**
Permit Description:	**PLUMBING**
Work Class:	A2 - ALTERATION TYPE 2
Proposed Use:	
Permit Number:	121446122-01-PL
Status:	ISSUED
Valuation:	$0.00
Contractor Company:	
Contractor Name:	PANAGIOTIS KARDASAKIS

ADJOINING PROPERTY FINDINGS

Date:	**6/3/2015**
Permit Type:	**EW**
Description:	**ALTERATION TYPE 2 - FACADE EXTERIOR REPAIRWORK AS PER PLANS FILED HEREWITH. NO CHANGE TO EGRESS, USE, OR OCCUPANCY. PLANS FOR A SIDEWALK SHED ARE BEING FILED SEPERATELY UNDER JOB # 121166969**
Permit Description:	**EQUIPMENT WORK**
Work Class:	A2 - ALTERATION TYPE 2
Proposed Use:	OTHER CONSTRUCTION EQUIPMENT
Permit Number:	121381263-01-EW-OT
Status:	ISSUED
Valuation:	$0.00
Contractor Company:	
Contractor Name:	ANTHONY BALLATO

Date:	**3/31/2015**
Permit Type:	**EQ**
Description:	**ALTERATION TYPE 3 - CONSTRUCTION EQUIPMENT - SIDEWALK-SHED INSTALLATION OF TEMPORARY HEAVY DUTY SIDEWALK SHED AS PER PLANS . NO CHANGE IN USE, EGRESS OR OCCUPANCY.SIDEWALK SHED SHALL COMPLY WITH CHAPTER #33 OF THE NYC BUILDING CODE. NO STORAGE PERMITTED ON SIDEWALK SHED. LIVE LOAD 300PSF.**
Permit Description:	**CONSTRUCTION EQUIPMENT**
Work Class:	A3 - ALTERATION TYPE 3
Proposed Use:	SIDEWALK SHED
Permit Number:	121166969-01-EQ-SH
Status:	ISSUED
Valuation:	$0.00
Contractor Company:	
Contractor Name:	BALJINDER SINGH

ADJOINING PROPERTY FINDINGS

Date:	**3/4/2015**
Permit Type:	**PL**
Description:	**PLUMBING - ALTERATION TYPE 2** **SUBSEQUENT FILING FOR MECHANICAL AND PLUMBING WORK AT THE 8TH FLOOR**
Permit Description:	**PLUMBING**
Work Class:	A2 - ALTERATION TYPE 2
Proposed Use:	
Permit Number:	121825980-02-PL
Status:	ISSUED
Valuation:	$0.00
Contractor Company:	
Contractor Name:	PHILIP ROSEN

Date:	**2/24/2015**
Permit Type:	**ELECTRICAL**
Description:	
Permit Description:	
Work Class:	CLOSED
Proposed Use:	
Permit Number:	Z148331
Status:	COMPLETED
Valuation:	$0.00
Contractor Company:	
Contractor Name:	J.A. LEE ELECTRIC, INC. JOHN LEE

ADJOINING PROPERTY FINDINGS

Date:	**12/29/2014**
Permit Type:	**EW**
Description:	**ALTERATION TYPE 2 - GEN. CONSTR.** **APPLICATION FILED TO COMBINE TWO (2) APARTMENTS TO CREATE ONE (1) NEW APARTMENT** **LAYOUT (UNIT 18A). THIS APPLICATION IS FILED TO COMPLY WITH TPPN 3/97 NO CHANGE** **TO USE EGRESS OR OCCUPANCY FILED UNDER THIS APPLICATION**
Permit Description:	**EQUIPMENT WORK**
Work Class:	A2 - ALTERATION TYPE 2
Proposed Use:	OTHER CONSTRUCTION EQUIPMENT
Permit Number:	122173281-01-EW-OT
Status:	ISSUED
Valuation:	$0.00
Contractor Company:	
Contractor Name:	JOHN MOSOMILLO

Date:	**12/29/2014**
Permit Type:	**EW**
Description:	**ALTERATION TYPE 2 - MECH/HVAC** **MECHANICAL & PLUMBING WORK TO BE DONE IN CONJUNCTION WITH THE NEW LAYOUT** **RENOVATION OF UNIT 18A.**
Permit Description:	**EQUIPMENT WORK**
Work Class:	A2 - ALTERATION TYPE 2
Proposed Use:	MECHANICAL/HVAC
Permit Number:	122173281-02-EW-MH
Status:	ISSUED
Valuation:	$0.00
Contractor Company:	
Contractor Name:	JOHN MOSOMILD

ADJOINING PROPERTY FINDINGS

Date:	**12/24/2014**
Permit Type:	**EW**
Description:	**ALTERATION TYPE 2 - GEN. CONSTR.** **APPLICATION FILED TO COMBINE TWO (2) APARTMENTS TO CREATE ONE (1) NEW APARTMENT** **LAYOUT (UNIT 3A). THIS APPLICATION IS FILED TO COMPLY WITH TPPN 3/97. NO CHANGE** **TO USE, EGRESS OR OCCUPANCY**
Permit Description:	**EQUIPMENT WORK**
Work Class:	A2 - ALTERATION TYPE 2
Proposed Use:	OTHER CONSTRUCTION EQUIPMENT
Permit Number:	122142181-01-EW-OT
Status:	ISSUED
Valuation:	$0.00
Contractor Company:	
Contractor Name:	JOHN MOSOMILD

Date:	**12/24/2014**
Permit Type:	**EW**
Description:	**ALTERATION TYPE 2 - MECH/HVAC** **MECHANICAL & PLUMBING WORK TO BE DONE IN CONJUNCTION WITH THE NEW LAYOUT** **RENOVATION OF UNIT 3A.**
Permit Description:	**EQUIPMENT WORK**
Work Class:	A2 - ALTERATION TYPE 2
Proposed Use:	MECHANICAL/HVAC
Permit Number:	122142181-02-EW-MH
Status:	ISSUED
Valuation:	$0.00
Contractor Company:	
Contractor Name:	JOHN MOSOMILD

ADJOINING PROPERTY FINDINGS

Date:	**12/24/2014**
Permit Type:	**EW**
Description:	**ALTERATION TYPE 2 - GEN. CONSTR.** **APPLICATION FILED FOR INTERIOR RENOVATION OF APARTMENT 3C. NO CHANGE TO USE,** **EGRESS OR OCCUPANCY**
Permit Description:	**EQUIPMENT WORK**
Work Class:	A2 - ALTERATION TYPE 2
Proposed Use:	OTHER CONSTRUCTION EQUIPMENT
Permit Number:	122172031-01-EW-OT
Status:	ISSUED
Valuation:	$0.00
Contractor Company:	
Contractor Name:	JOSEPH MOSOMILD

Date:	**12/24/2014**
Permit Type:	**EW**
Description:	**ALTERATION TYPE 2 - MECH/HVAC** **MECHANICAL & PLUMBING WORK TO BE DONE IN CONJUNCTION WITH THE INTERIOR** **RENOVATION OF APARTMENT 3C.**
Permit Description:	**EQUIPMENT WORK**
Work Class:	A2 - ALTERATION TYPE 2
Proposed Use:	MECHANICAL/HVAC
Permit Number:	122172031-02-EW-MH
Status:	ISSUED
Valuation:	$0.00
Contractor Company:	
Contractor Name:	JOHN MOSOMILLO

ADJOINING PROPERTY FINDINGS

Date:	**12/24/2014**
Permit Type:	**EW**
Description:	**ALTERATION TYPE 2 - GEN. CONSTR.** **APPLICATION FILED FOR INTERIOR RENOVATION OF APARTMENT 3D. NO CHANGE TO USE,** **EGRESS OR OCCUPANCY**
Permit Description:	**EQUIPMENT WORK**
Work Class:	A2 - ALTERATION TYPE 2
Proposed Use:	OTHER CONSTRUCTION EQUIPMENT
Permit Number:	122172040-01-EW-OT
Status:	ISSUED
Valuation:	$0.00
Contractor Company:	
Contractor Name:	JOHN MOSOMILLO

Date:	**12/24/2014**
Permit Type:	**EW**
Description:	**ALTERATION TYPE 2 - MECH/HVAC** **MECHANICAL & PLUMBING WORK TO BE DONE IN CONJUNCTION WITH THE INTERIOR** **RENOVATION OF APARTMENT 3D.**
Permit Description:	**EQUIPMENT WORK**
Work Class:	A2 - ALTERATION TYPE 2
Proposed Use:	MECHANICAL/HVAC
Permit Number:	122172040-02-EW-MH
Status:	ISSUED
Valuation:	$0.00
Contractor Company:	
Contractor Name:	JOHN MOSOMILLO

ADJOINING PROPERTY FINDINGS

Date:	**12/24/2014**
Permit Type:	**EW**
Description:	**ALTERATION TYPE 2 - GEN. CONSTR.** **APPLICATION FILED FOR INTERIOR RENOVATION OF APARTMENT 3F. NO CHANGE TO USE,** **EGRESS OR OCCUPANCY**
Permit Description:	**EQUIPMENT WORK**
Work Class:	A2 - ALTERATION TYPE 2
Proposed Use:	OTHER CONSTRUCTION EQUIPMENT
Permit Number:	122172059-01-EW-OT
Status:	ISSUED
Valuation:	$0.00
Contractor Company:	
Contractor Name:	JOHN MOSOMILLO

Date:	**12/24/2014**
Permit Type:	**EW**
Description:	**ALTERATION TYPE 2 - MECH/HVAC** **MECHANICAL & PLUMBING WORK TO BE DONE IN CONJUNCTION WITH THE INTERIOR** **RENOVATION OF APARTMENT 3F.**
Permit Description:	**EQUIPMENT WORK**
Work Class:	A2 - ALTERATION TYPE 2
Proposed Use:	MECHANICAL/HVAC
Permit Number:	122172059-02-EW-MH
Status:	ISSUED
Valuation:	$0.00
Contractor Company:	
Contractor Name:	JOHN MOSOMILLO

ADJOINING PROPERTY FINDINGS

Date:	**12/24/2014**
Permit Type:	**EW**
Description:	**ALTERATION TYPE 2 - GEN. CONSTR.** **APPLICATION FILED TO COMBINE TWO (2) APARTMENTS TO CREATE ONE (1) NEW APARTMENT** **LAYOUT (UNIT 3J). THIS APPLICATION IS FILED TO COMPLY WITH TPPN 3/97. NO CHANGE** **TO USE, EGRESS OR OCCUPANCY**
Permit Description:	**EQUIPMENT WORK**
Work Class:	A2 - ALTERATION TYPE 2
Proposed Use:	OTHER CONSTRUCTION EQUIPMENT
Permit Number:	122172068-01-EW-OT
Status:	ISSUED
Valuation:	$0.00
Contractor Company:	
Contractor Name:	JOHN MOSOMILD

Date:	**12/24/2014**
Permit Type:	**EW**
Description:	**ALTERATION TYPE 2 - MECH/HVAC** **MECHANICAL & PLUMBING WORK TO BE DONE IN CONJUNCTION WITH THE NEW LAYOUT** **RENOVATION OF UNIT 3J.**
Permit Description:	**EQUIPMENT WORK**
Work Class:	A2 - ALTERATION TYPE 2
Proposed Use:	MECHANICAL/HVAC
Permit Number:	122172068-02-EW-MH
Status:	ISSUED
Valuation:	$0.00
Contractor Company:	
Contractor Name:	JOHN MOSOMILD

ADJOINING PROPERTY FINDINGS

Date:	**12/24/2014**
Permit Type:	**EW**
Description:	**ALTERATION TYPE 2 - GEN. CONSTR.** **APPLICATION FILED FOR INTERIOR RENOVATION OF APARTMENT 4B. NO CHANGE TO USE,** **EGRESS OR OCCUPANCY**
Permit Description:	**EQUIPMENT WORK**
Work Class:	A2 - ALTERATION TYPE 2
Proposed Use:	OTHER CONSTRUCTION EQUIPMENT
Permit Number:	122172077-01-EW-OT
Status:	ISSUED
Valuation:	$0.00
Contractor Company:	
Contractor Name:	JOHN MOSOMILD

Date:	**12/24/2014**
Permit Type:	**EW**
Description:	**ALTERATION TYPE 2 - MECH/HVAC** **MECHANICAL & PLUMBING WORK TO BE DONE IN CONJUNCTION WITH THE INTERIOR** **RENOVATION OF APARTMENT 4B.**
Permit Description:	**EQUIPMENT WORK**
Work Class:	A2 - ALTERATION TYPE 2
Proposed Use:	MECHANICAL/HVAC
Permit Number:	122172077-02-EW-MH
Status:	ISSUED
Valuation:	$0.00
Contractor Company:	
Contractor Name:	JOHN MOSOMILD

ADJOINING PROPERTY FINDINGS

Date:	**12/24/2014**
Permit Type:	**EW**
Description:	**ALTERATION TYPE 2 - GEN. CONSTR.** **APPLICATION FILED TO COMBINE TWO (2) APARTMENTS TO CREATE ONE (1) NEW APARTMENT** **LAYOUT (UNIT 4H). THIS APPLICATION IS FILED TO COMPLY WITH TPPN 3/97. NO CHANGE** **TO USE, EGRESS OR OCCUPANCY**
Permit Description:	**EQUIPMENT WORK**
Work Class:	A2 - ALTERATION TYPE 2
Proposed Use:	OTHER CONSTRUCTION EQUIPMENT
Permit Number:	122172086-01-EW-OT
Status:	ISSUED
Valuation:	$0.00
Contractor Company:	
Contractor Name:	JOHN MOSOMILD

Date:	**12/24/2014**
Permit Type:	**EW**
Description:	**ALTERATION TYPE 2 - MECH/HVAC** **MECHANICAL & PLUMBING WORK TO BE DONE IN CONJUNCTION WITH THE NEW LAYOUT** **RENOVATION OF UNIT 4H.**
Permit Description:	**EQUIPMENT WORK**
Work Class:	A2 - ALTERATION TYPE 2
Proposed Use:	MECHANICAL/HVAC
Permit Number:	122172086-02-EW-MH
Status:	ISSUED
Valuation:	$0.00
Contractor Company:	
Contractor Name:	JOHN MOSOMILD

ADJOINING PROPERTY FINDINGS

Date:	**12/24/2014**
Permit Type:	**EW**
Description:	**ALTERATION TYPE 2 - GEN. CONSTR.** **APPLICATION FILED TO COMBINE TWO (2) APARTMENTS TO CREATE ONE (1) NEW APARTMENT** **LAYOUT (UNIT 5A). THIS APPLICATION IS FILED TO COMPLY WITH TPPN 3/97. NO CHANGE** **TO USE, EGRESS OR OCCUPANCY**
Permit Description:	**EQUIPMENT WORK**
Work Class:	A2 - ALTERATION TYPE 2
Proposed Use:	OTHER CONSTRUCTION EQUIPMENT
Permit Number:	122172095-01-EW-OT
Status:	ISSUED
Valuation:	$0.00
Contractor Company:	
Contractor Name:	JOHN MOSOMILLO

Date:	**12/24/2014**
Permit Type:	**EW**
Description:	**ALTERATION TYPE 2 - MECH/HVAC** **MECHANICAL & PLUMBING WORK TO BE DONE IN CONJUNCTION WITH THE NEW LAYOUT** **RENOVATION OF UNIT 5A.**
Permit Description:	**EQUIPMENT WORK**
Work Class:	A2 - ALTERATION TYPE 2
Proposed Use:	MECHANICAL/HVAC
Permit Number:	122172095-02-EW-MH
Status:	ISSUED
Valuation:	$0.00
Contractor Company:	
Contractor Name:	JOHN MOSOMILLO

ADJOINING PROPERTY FINDINGS

Date:	**12/24/2014**
Permit Type:	**EW**
Description:	**ALTERATION TYPE 2 - GEN. CONSTR.** **APPLICATION FILED FOR INTERIOR RENOVATION OF APARTMENT 6C. NO CHANGE TO USE,** **EGRESS OR OCCUPANCY**
Permit Description:	**EQUIPMENT WORK**
Work Class:	A2 - ALTERATION TYPE 2
Proposed Use:	OTHER CONSTRUCTION EQUIPMENT
Permit Number:	122172102-01-EW-OT
Status:	ISSUED
Valuation:	$0.00
Contractor Company:	
Contractor Name:	JOHN MOSOMILD

Date:	**12/24/2014**
Permit Type:	**EW**
Description:	**ALTERATION TYPE 2 - MECH/HVAC** **MECHANICAL & PLUMBING WORK TO BE DONE IN CONJUNCTION WITH THE INTERIOR** **RENOVATION OF APARTMENT 6C.**
Permit Description:	**EQUIPMENT WORK**
Work Class:	A2 - ALTERATION TYPE 2
Proposed Use:	MECHANICAL/HVAC
Permit Number:	122172102-02-EW-MH
Status:	ISSUED
Valuation:	$0.00
Contractor Company:	
Contractor Name:	JOSEPH MOSOMILD

ADJOINING PROPERTY FINDINGS

Date:	**12/24/2014**
Permit Type:	**EW**
Description:	**ALTERATION TYPE 2 - GEN. CONSTR.** **APPLICATION FILED FOR INTERIOR RENOVATION OF APARTMENT 6G. NO CHANGE TO USE,** **EGRESS OR OCCUPANCY**
Permit Description:	**EQUIPMENT WORK**
Work Class:	A2 - ALTERATION TYPE 2
Proposed Use:	OTHER CONSTRUCTION EQUIPMENT
Permit Number:	122172111-01-EW-OT
Status:	ISSUED
Valuation:	$0.00
Contractor Company:	
Contractor Name:	JOSEPH MOSOMILD

Date:	**12/24/2014**
Permit Type:	**EW**
Description:	**ALTERATION TYPE 2 - MECH/HVAC** **MECHANICAL & PLUMBING WORK TO BE DONE IN CONJUNCTION WITH THE INTERIOR** **RENOVATION OF APARTMENT 6G.**
Permit Description:	**EQUIPMENT WORK**
Work Class:	A2 - ALTERATION TYPE 2
Proposed Use:	MECHANICAL/HVAC
Permit Number:	122172111-02-EW-MH
Status:	ISSUED
Valuation:	$0.00
Contractor Company:	
Contractor Name:	JOSEPH MOSOMILD

ADJOINING PROPERTY FINDINGS

Date:	**12/24/2014**
Permit Type:	**EW**
Description:	**ALTERATION TYPE 2 - GEN. CONSTR.** **APPLICATION FILED FOR INTERIOR RENOVATION OF APARTMENT 7A. NO CHANGE TO USE,** **EGRESS OR OCCUPANCY**
Permit Description:	**EQUIPMENT WORK**
Work Class:	A2 - ALTERATION TYPE 2
Proposed Use:	OTHER CONSTRUCTION EQUIPMENT
Permit Number:	122172120-01-EW-OT
Status:	ISSUED
Valuation:	$0.00
Contractor Company:	
Contractor Name:	JOSEPH MOSOMILD

Date:	**12/24/2014**
Permit Type:	**EW**
Description:	**ALTERATION TYPE 2 - MECH/HVAC** **MECHANICAL & PLUMBING WORK TO BE DONE IN CONJUNCTION WITH THE INTERIOR** **RENOVATION OF APARTMENT 7A.**
Permit Description:	**EQUIPMENT WORK**
Work Class:	A2 - ALTERATION TYPE 2
Proposed Use:	MECHANICAL/HVAC
Permit Number:	122172120-02-EW-MH
Status:	ISSUED
Valuation:	$0.00
Contractor Company:	
Contractor Name:	JOHN MOSOMILD

ADJOINING PROPERTY FINDINGS

Date:	**12/24/2014**
Permit Type:	**EW**
Description:	**ALTERATION TYPE 2 - GEN. CONSTR.** **APPLICATION FILED FOR INTERIOR RENOVATION OF APARTMENT 7C. NO CHANGE TO USE,** **EGRESS OR OCCUPANCY**
Permit Description:	**EQUIPMENT WORK**
Work Class:	A2 - ALTERATION TYPE 2
Proposed Use:	OTHER CONSTRUCTION EQUIPMENT
Permit Number:	122172585-01-EW-OT
Status:	ISSUED
Valuation:	$0.00
Contractor Company:	
Contractor Name:	JOSEPH MOSOMILD

Date:	**12/24/2014**
Permit Type:	**EW**
Description:	**ALTERATION TYPE 2 - MECH/HVAC** **MECHANICAL & PLUMBING WORK TO BE DONE IN CONJUNCTION WITH THE INTERIOR** **RENOVATION OF APARTMENT 7C.**
Permit Description:	**EQUIPMENT WORK**
Work Class:	A2 - ALTERATION TYPE 2
Proposed Use:	MECHANICAL/HVAC
Permit Number:	122172585-02-EW-MH
Status:	ISSUED
Valuation:	$0.00
Contractor Company:	
Contractor Name:	JOSEPH MOSOMILD

ADJOINING PROPERTY FINDINGS

Date:	**12/24/2014**
Permit Type:	**EW**
Description:	**ALTERATION TYPE 2 - GEN. CONSTR.** **APPLICATION FILED FOR INTERIOR RENOVATION OF APARTMENT 12B. NO CHANGE TO USE,** **EGRESS OR OCCUPANCY**
Permit Description:	**EQUIPMENT WORK**
Work Class:	A2 - ALTERATION TYPE 2
Proposed Use:	OTHER CONSTRUCTION EQUIPMENT
Permit Number:	122172594-01-EW-OT
Status:	ISSUED
Valuation:	$0.00
Contractor Company:	
Contractor Name:	JOHN MOSOMILD

Date:	**12/24/2014**
Permit Type:	**EW**
Description:	**ALTERATION TYPE 2 - MECH/HVAC** **MECHANICAL & PLUMBING WORK TO BE DONE IN CONJUNCTION WITH THE INTERIOR** **RENOVATION OF APARTMENT 12B.**
Permit Description:	**EQUIPMENT WORK**
Work Class:	A2 - ALTERATION TYPE 2
Proposed Use:	MECHANICAL/HVAC
Permit Number:	122172594-02-EW-MH
Status:	ISSUED
Valuation:	$0.00
Contractor Company:	
Contractor Name:	JOHN MOSOMILD

ADJOINING PROPERTY FINDINGS

Date:	**12/24/2014**
Permit Type:	**EW**
Description:	**ALTERATION TYPE 2 - GEN. CONSTR.** **APPLICATION FILED TO COMBINE TWO (2) APARTMENTS TO CREATE ONE (1) NEW APARTMENT** **LAYOUT (UNIT 12C). THIS APPLICATION IS FILED TO COMPLY WITH TPPN 3/97. NO CHANGE** **TO USE, EGRESS OR OCCUPANCY**
Permit Description:	**EQUIPMENT WORK**
Work Class:	A2 - ALTERATION TYPE 2
Proposed Use:	OTHER CONSTRUCTION EQUIPMENT
Permit Number:	122172601-01-EW-OT
Status:	ISSUED
Valuation:	$0.00
Contractor Company:	
Contractor Name:	JOHN MOSOMILD

Date:	**12/24/2014**
Permit Type:	**EW**
Description:	**ALTERATION TYPE 2 - MECH/HVAC** **MECHANICAL & PLUMBING WORK TO BE DONE IN CONJUNCTION WITH THE NEW LAYOUT** **RENOVATION OF UNIT 12C.**
Permit Description:	**EQUIPMENT WORK**
Work Class:	A2 - ALTERATION TYPE 2
Proposed Use:	MECHANICAL/HVAC
Permit Number:	122172601-02-EW-MH
Status:	ISSUED
Valuation:	$0.00
Contractor Company:	
Contractor Name:	JOHN MOSOMILLO

ADJOINING PROPERTY FINDINGS

Date:	**12/24/2014**
Permit Type:	**EW**
Description:	**ALTERATION TYPE 2 - GEN. CONSTR.** **APPLICATION FILED TO COMBINE TWO (2) APARTMENTS TO CREATE ONE (1) NEW APARTMENT** **LAYOUT (UNIT 12E). THIS APPLICATION IS FILED TO COMPLY WITH TPPN 3/97. NO CHANGE** **TO USE, EGRESS OR OCCUPANCY**
Permit Description:	**EQUIPMENT WORK**
Work Class:	A2 - ALTERATION TYPE 2
Proposed Use:	OTHER CONSTRUCTION EQUIPMENT
Permit Number:	122173263-01-EW-OT
Status:	ISSUED
Valuation:	$0.00
Contractor Company:	
Contractor Name:	JOSEPH MOSOMILD

Date:	**12/24/2014**
Permit Type:	**EW**
Description:	**ALTERATION TYPE 2 - MECH/HVAC** **MECHANICAL & PLUMBING WORK TO BE DONE IN CONJUNCTION WITH THE NEW LAYOUT** **RENOVATION OF UNIT 12E.**
Permit Description:	**EQUIPMENT WORK**
Work Class:	A2 - ALTERATION TYPE 2
Proposed Use:	MECHANICAL/HVAC
Permit Number:	122173263-02-EW-MH
Status:	ISSUED
Valuation:	$0.00
Contractor Company:	
Contractor Name:	JOSEPH MOSOMILD

ADJOINING PROPERTY FINDINGS

Date:	**12/24/2014**
Permit Type:	**EW**
Description:	**ALTERATION TYPE 2 - GEN. CONSTR.** **APPLICATION FILED TO COMBINE TWO (2) APARTMENTS TO CREATE ONE (1) NEW APARTMENT** **LAYOUT (UNIT 12H). THIS APPLICATION IS FILED TO COMPLY WITH TPPN 3/97. NO CHANGE** **TO USE, EGRESS OR OCCUPANCY**
Permit Description:	**EQUIPMENT WORK**
Work Class:	A2 - ALTERATION TYPE 2
Proposed Use:	OTHER CONSTRUCTION EQUIPMENT
Permit Number:	122173272-01-EW-OT
Status:	ISSUED
Valuation:	$0.00
Contractor Company:	
Contractor Name:	JOSEPH MOSOMILD

Date:	**12/24/2014**
Permit Type:	**EW**
Description:	**ALTERATION TYPE 2 - MECH/HVAC** **MECHANICAL & PLUMBING WORK TO BE DONE IN CONJUNCTION WITH THE NEW LAYOUT** **RENOVATION OF UNIT 12H.**
Permit Description:	**EQUIPMENT WORK**
Work Class:	A2 - ALTERATION TYPE 2
Proposed Use:	MECHANICAL/HVAC
Permit Number:	122173272-02-EW-MH
Status:	ISSUED
Valuation:	$0.00
Contractor Company:	
Contractor Name:	JOSEPH MOSOMILD

ADJOINING PROPERTY FINDINGS

Date:	**12/24/2014**
Permit Type:	**EW**
Description:	**ALTERATION TYPE 2 - GEN. CONSTR.** **APPLICATION FILED TO COMBINE TWO (2) APARTMENTS TO CREATE ONE (1) NEW APARTMENT** **LAYOUT (UNIT 18J). THIS APPLICATION IS FILED TO COMPLY WITH TPPN 3/97. NO CHANGE** **TO USE, EGRESS OR OCCUPANCY**
Permit Description:	**EQUIPMENT WORK**
Work Class:	A2 - ALTERATION TYPE 2
Proposed Use:	OTHER CONSTRUCTION EQUIPMENT
Permit Number:	122173290-01-EW-OT
Status:	ISSUED
Valuation:	$0.00
Contractor Company:	
Contractor Name:	JOHN MOSOMILD

Date:	**12/24/2014**
Permit Type:	**EW**
Description:	**ALTERATION TYPE 2 - MECH/HVAC** **MECHANICAL & PLUMBING WORK TO BE DONE IN CONJUNCTION WITH THE NEW LAYOUT** **RENOVATION OF UNIT 18J.**
Permit Description:	**EQUIPMENT WORK**
Work Class:	A2 - ALTERATION TYPE 2
Proposed Use:	MECHANICAL/HVAC
Permit Number:	122173290-02-EW-MH
Status:	ISSUED
Valuation:	$0.00
Contractor Company:	
Contractor Name:	JOSEPH MOSOMILD

ADJOINING PROPERTY FINDINGS

Date:	**12/24/2014**
Permit Type:	**EW**
Description:	**ALTERATION TYPE 2 - GEN. CONSTR.** **APPLICATION FILED TO COMBINE TWO (2) APARTMENTS TO CREATE ONE (1) NEW APARTMENT** **LAYOUT (UNIT 19A). THIS APPLICATION IS FILED TO COMPLY WITH TPPN 3/97. NO CHANGE** **TO USE, EGRESS OR OCCUPANCY**
Permit Description:	**EQUIPMENT WORK**
Work Class:	A2 - ALTERATION TYPE 2
Proposed Use:	OTHER CONSTRUCTION EQUIPMENT
Permit Number:	122173307-01-EW-OT
Status:	ISSUED
Valuation:	$0.00
Contractor Company:	
Contractor Name:	JOHN MOSOMILLO

Date:	**12/24/2014**
Permit Type:	**EW**
Description:	**ALTERATION TYPE 2 - MECH/HVAC** **MECHANICAL & PLUMBING WORK TO BE DONE IN CONJUNCTION WITH THE NEW LAYOUT** **RENOVATION OF UNIT 19A.**
Permit Description:	**EQUIPMENT WORK**
Work Class:	A2 - ALTERATION TYPE 2
Proposed Use:	MECHANICAL/HVAC
Permit Number:	122173307-02-EW-MH
Status:	ISSUED
Valuation:	$0.00
Contractor Company:	
Contractor Name:	JOHN MOSOMILLO

ADJOINING PROPERTY FINDINGS

Date:	**12/24/2014**
Permit Type:	**EW**
Description:	**ALTERATION TYPE 2 - GEN. CONSTR.** **APPLICATION FILED TO COMBINE TWO (2) APARTMENTS TO CREATE ONE (1) NEW DUPLEX** **APARTMENT LAYOUT (UNIT 19C). THIS APPLICATION IS FILED TO COMPLY WITH TPPN 3/97.** **NO CHANGE TO USE, EGRESS OR OCCUPANCY**
Permit Description:	**EQUIPMENT WORK**
Work Class:	A2 - ALTERATION TYPE 2
Proposed Use:	OTHER CONSTRUCTION EQUIPMENT
Permit Number:	122173316-01-EW-OT
Status:	ISSUED
Valuation:	$0.00
Contractor Company:	
Contractor Name:	JOSEPH MOSOMILD

Date:	**12/24/2014**
Permit Type:	**EW**
Description:	**ALTERATION TYPE 2 - MECH/HVAC** **MECHANICAL & PLUMBING WORK TO BE DONE IN CONJUNCTION WITH THE NEW DUPLEX LAYOUT** **RENOVATION OF UNIT 19C.**
Permit Description:	**EQUIPMENT WORK**
Work Class:	A2 - ALTERATION TYPE 2
Proposed Use:	MECHANICAL/HVAC
Permit Number:	122173316-02-EW-MH
Status:	ISSUED
Valuation:	$0.00
Contractor Company:	
Contractor Name:	JOSEPH MOSOMILD

ADJOINING PROPERTY FINDINGS

Date:	**6/23/2014**
Permit Type:	**EW**
Description:	**ALTERATION TYPE 2 - MECH/HVAC** **SUBSEQUENT FILING FOR MECHANICAL AND PLUMBING WORK AT THE 9TH FLOOR AS PER PLANS**
Permit Description:	**EQUIPMENT WORK**
Work Class:	A2 - ALTERATION TYPE 2
Proposed Use:	MECHANICAL/HVAC
Permit Number:	121795655-02-EW-MH
Status:	ISSUED
Valuation:	$0.00
Contractor Company:	
Contractor Name:	JOSEPH MOSOMILD

Date:	**6/20/2014**
Permit Type:	**EW**
Description:	**ALTERATION TYPE 2 - GEN. CONSTR.** **APPLICATION FILED TO COMBINE APARTMENTS TO CREATE (4) NEW APARTMENT LAYOUTS ON** **THE 10TH FLOOR. THIS APPLICATION IS FILED TO COMPLY WITH TPPN 3/97. INTERIOR** **DEMOLITION FILED AND APPROVED UNDER DOB # 121708116 ASBESTOS FILED UNDER DOB #** **121708116 (NO CHANGE TO USE EGRESS OR OCCUPANCY FILED UNDER THIS APPLICATION)**
Permit Description:	**EQUIPMENT WORK**
Work Class:	A2 - ALTERATION TYPE 2
Proposed Use:	OTHER CONSTRUCTION EQUIPMENT
Permit Number:	121794610-01-EW-OT
Status:	ISSUED
Valuation:	$0.00
Contractor Company:	
Contractor Name:	JOSEPH MOSOMILD

ADJOINING PROPERTY FINDINGS

Date:	**6/20/2014**
Permit Type:	**EW**
Description:	**ALTERATION TYPE 2 - MECH/HVAC** **SUBSEQUENT FILING FOR MECHANICAL AND PLUMBING WORK AT THE 10TH FLOOR AS PER PLAN**
Permit Description:	**EQUIPMENT WORK**
Work Class:	A2 - ALTERATION TYPE 2
Proposed Use:	MECHANICAL/HVAC
Permit Number:	121794610-02-EW-MH
Status:	ISSUED
Valuation:	$0.00
Contractor Company:	
Contractor Name:	JOSEPH MOSOMILD

Date:	**6/20/2014**
Permit Type:	**EW**
Description:	**ALTERATION TYPE 2 - GEN. CONSTR.** **APPLICATION FILED TO COMBINE APARTMENTS TO CREATE (4) NEW APARTMENT LAYOUT ON** **THE 9TH FLOOR. THIS APPLICATION IS FILED TO COMPLY WITH TPPN 3/97. INTERIOR** **DEMOLITION FILED AND APPROVED UNDER DOB # 121708116 ASBESTOS REPORT FILED UNDER** **DOB # 121708116 (NO CHANGE TO USE EGRESS OR OCCUPANCY FILED UNDER THIS** **APPLICATION)**
Permit Description:	**EQUIPMENT WORK**
Work Class:	A2 - ALTERATION TYPE 2
Proposed Use:	OTHER CONSTRUCTION EQUIPMENT
Permit Number:	121795655-01-EW-OT
Status:	ISSUED
Valuation:	$0.00
Contractor Company:	
Contractor Name:	JOSEPH MOSOMILD

ADJOINING PROPERTY FINDINGS

Date:	**6/20/2014**
Permit Type:	**EW**
Description:	**ALTERATION TYPE 2 - STRUCTURAL SUBSEQUENT FILING FOR STRUCTURAL WORK AT THE 9TH FLOOR AND ROOF AS PER PLANS**
Permit Description:	**EQUIPMENT WORK**
Work Class:	A2 - ALTERATION TYPE 2
Proposed Use:	OTHER CONSTRUCTION EQUIPMENT
Permit Number:	121795655-03-EW-OT
Status:	ISSUED
Valuation:	$0.00
Contractor Company:	
Contractor Name:	JOSEPH MOSOMILD

Date:	**6/20/2014**
Permit Type:	**EW**
Description:	**ALTERATION TYPE 2 - GEN. CONSTR. APPLICATION FILED TO COMBINE APARTMENTS TO CREATE (4) NEW APARTMENT LAYOUTS ON THE 8TH FLOOR. THIS APPLICATION IS FILED TO COMPLY WITH TPPN 3/97. INTERIOR DEMOLITION FILED AND APPROVED UNDER DOB # 121708116 ASBESTOS FILED UNDER DOB # 121708116 (NO CHANGE TO USE EGRESS OR OCCUPANCY FILED UNDER THIS APPLICATION)**
Permit Description:	**EQUIPMENT WORK**
Work Class:	A2 - ALTERATION TYPE 2
Proposed Use:	OTHER CONSTRUCTION EQUIPMENT
Permit Number:	121825980-01-EW-OT
Status:	ISSUED
Valuation:	$0.00
Contractor Company:	
Contractor Name:	JOSEPH MOSOMILD

ADJOINING PROPERTY FINDINGS

Date:	**6/20/2014**
Permit Type:	**EW**
Description:	**ALTERATION TYPE 2 - MECH/HVAC** **SUBSEQUENT FILING FOR MECHANICAL AND PLUMBING WORK AT THE 8TH FLOOR**
Permit Description:	**EQUIPMENT WORK**
Work Class:	A2 - ALTERATION TYPE 2
Proposed Use:	MECHANICAL/HVAC
Permit Number:	121825980-02-EW-MH
Status:	ISSUED
Valuation:	$0.00
Contractor Company:	
Contractor Name:	JOSEPH MOSOMILD

Date:	**6/20/2014**
Permit Type:	**EW**
Description:	**ALTERATION TYPE 2 - GEN. CONSTR.** **APPLICATION FILED TO COMBINE APARTMENTS TO CREATE (4) NEW APARTMENT LAYOUTS ON** **THE 11TH FLOOR. THIS APPLICATION IS FILED TO COMPLY WITH TPPN 3/97. INTERIOR** **DEMOLITION FILED AND APPROVED UNDER DOB # 121708116 ASBESTOS FILED UNDER DOB #** **121708116 (NO CHANGE TO USE EGRESS OR OCCUPANCY FILED UNDER THIS APPLICATION)**
Permit Description:	**EQUIPMENT WORK**
Work Class:	A2 - ALTERATION TYPE 2
Proposed Use:	OTHER CONSTRUCTION EQUIPMENT
Permit Number:	121827434-01-EW-OT
Status:	ISSUED
Valuation:	$0.00
Contractor Company:	
Contractor Name:	JOSEPH MOSOMILD

ADJOINING PROPERTY FINDINGS

Date:	**6/20/2014**
Permit Type:	**EW**
Description:	**ALTERATION TYPE 2 - MECH/HVAC** **SUBSEQUENT FILING FOR MECHANICAL AND PLUMBING WORK AT THE ELEVENTH (11TH) FLOOR** **AS PER PLANS**
Permit Description:	**EQUIPMENT WORK**
Work Class:	A2 - ALTERATION TYPE 2
Proposed Use:	MECHANICAL/HVAC
Permit Number:	121827434-02-EW-MH
Status:	ISSUED
Valuation:	$0.00
Contractor Company:	
Contractor Name:	JOSEPH MOSOMILD

Date:	**3/13/2014**
Permit Type:	**ELECTRICAL**
Description:	
Permit Description:	
Work Class:	REHABILITATION
Proposed Use:	
Permit Number:	Z143400
Status:	Closed
Valuation:	$0.00
Contractor Company:	
Contractor Name:	J.A. LEE ELECTRIC, INC. JOHN LEE

ADJOINING PROPERTY FINDINGS

Date:	**1/30/2014**
Permit Type:	**PL**
Description:	**PLUMBING - ALTERATION TYPE 2** **SUBSEQUENT FILING FOR MECHANICAL AND PLUMBING WORK AT THE 10TH FLOOR AS PER PLAN**
Permit Description:	**PLUMBING**
Work Class:	A2 - ALTERATION TYPE 2
Proposed Use:	
Permit Number:	121794610-02-PL
Status:	ISSUED
Valuation:	$0.00
Contractor Company:	
Contractor Name:	PHILIP ROSEN

Date:	**1/30/2014**
Permit Type:	**PL**
Description:	**PLUMBING - ALTERATION TYPE 2** **SUBSEQUENT FILING FOR MECHANICAL AND PLUMBING WORK AT THE 9TH FLOOR AS PER PLANS**
Permit Description:	**PLUMBING**
Work Class:	A2 - ALTERATION TYPE 2
Proposed Use:	
Permit Number:	121795655-02-PL
Status:	ISSUED
Valuation:	$0.00
Contractor Company:	
Contractor Name:	PHILIP ROSEN

ADJOINING PROPERTY FINDINGS

Date:	**1/30/2014**
Permit Type:	**PL**
Description:	**PLUMBING - ALTERATION TYPE 2** **SUBSEQUENT FILING FOR MECHANICAL AND PLUMBING WORK AT THE ELEVENTH (11TH) FLOOR** **AS PER PLANS**
Permit Description:	**PLUMBING**
Work Class:	A2 - ALTERATION TYPE 2
Proposed Use:	
Permit Number:	121827434-02-PL
Status:	ISSUED
Valuation:	$0.00
Contractor Company:	
Contractor Name:	PHILIP ROSEN

Date:	**10/31/2013**
Permit Type:	**PL**
Description:	**PLUMBING - ALTERATION TYPE 2** **APPLICATION FILED FOR DEMOLITION OF NON BEARING PARTITION WALLS AND REMOVAL OF** **PLUMBING FIXTURES, AND MECHANICAL DEMO AT FLOORS 8TH THRU 11TH FLOOR (NO CHANGE** **TO USE EGRESS OR OCCUPANCY).**
Permit Description:	**PLUMBING**
Work Class:	A2 - ALTERATION TYPE 2
Proposed Use:	
Permit Number:	121708116-01-PL
Status:	ISSUED
Valuation:	$0.00
Contractor Company:	
Contractor Name:	RALPH NADILE

ADJOINING PROPERTY FINDINGS

Date:	**10/30/2013**
Permit Type:	**EW**
Description:	**ALTERATION TYPE 2 - MECH/HVAC APPLICATION FILED FOR DEMOLITION OF NON BEARING PARTITION WALLS AND REMOVAL OF PLUMBING FIXTURES, AND MECHANICAL DEMO AT FLOORS 8TH THRU 11TH FLOOR (NO CHANGE TO USE EGRESS OR OCCUPANCY).**
Permit Description:	**EQUIPMENT WORK**
Work Class:	A2 - ALTERATION TYPE 2
Proposed Use:	MECHANICAL/HVAC
Permit Number:	121708116-01-EW-MH
Status:	ISSUED
Valuation:	$0.00
Contractor Company:	
Contractor Name:	TONY ROTONDANO

Date:	**10/30/2013**
Permit Type:	**EW**
Description:	**ALTERATION TYPE 2 - INTERIOR DEMO APPLICATION FILED FOR DEMOLITION OF NON BEARING PARTITION WALLS AND REMOVAL OF PLUMBING FIXTURES, AND MECHANICAL DEMO AT FLOORS 8TH THRU 11TH FLOOR (NO CHANGE TO USE EGRESS OR OCCUPANCY).**
Permit Description:	**EQUIPMENT WORK**
Work Class:	A2 - ALTERATION TYPE 2
Proposed Use:	OTHER CONSTRUCTION EQUIPMENT
Permit Number:	121708116-01-EW-OT
Status:	ISSUED
Valuation:	$0.00
Contractor Company:	
Contractor Name:	TONY ROTONDANO

ADJOINING PROPERTY FINDINGS

Date:	**1/3/2013**
Permit Type:	**EW**
Description:	**ALTERATION TYPE 2 - GEN. CONSTR. MINOR INTERIOR RENOVATION TO EXISTING APARTMENT #10-C, 15-C & 17-C. REMOVE / CONSTRUCT NON LOADING PARTITIONS, REMOVE / INSTALL KITCHEN AND BATHROOM PLUMBING FIXTURES. NO CHANGE IN USE, EGRESS OR OCCUPANCY.**
Permit Description:	**EQUIPMENT WORK**
Work Class:	A2 - ALTERATION TYPE 2
Proposed Use:	OTHER CONSTRUCTION EQUIPMENT
Permit Number:	121446122-01-EW-OT
Status:	ISSUED
Valuation:	$0.00
Contractor Company:	
Contractor Name:	BEN A DEKAJ

Date:	**7/19/2012**
Permit Type:	**PL**
Description:	**PLUMBING - ALTERATION TYPE 2 MINOR INTERIOR RENOVATION: CONSTRUCT NON-LOADING PARTITION, RELOCATE EXISTING KITCHEN AND PLUMBING FIXTURES. NO CHANGE IN USE EGRESS OR OCCUPANCY.**
Permit Description:	**PLUMBING**
Work Class:	A2 - ALTERATION TYPE 2
Proposed Use:	
Permit Number:	121083399-01-PL
Status:	ISSUED
Valuation:	$0.00
Contractor Company:	
Contractor Name:	PHILIP ROSEN

ADJOINING PROPERTY FINDINGS

Date:	**6/12/2012**
Permit Type:	**EW**
Description:	**ALTERATION TYPE 2 - GEN. CONSTR. MINOR INTERIOR RENOVATION: CONSTRUCT NON-LOADING PARTITION, RELOCATE EXISTING KITCHEN AND PLUMBING FIXTURES. NO CHANGE IN USE EGRESS OR OCCUPANCY.**
Permit Description:	**EQUIPMENT WORK**
Work Class:	A2 - ALTERATION TYPE 2
Proposed Use:	OTHER CONSTRUCTION EQUIPMENT
Permit Number:	121083399-01-EW-OT
Status:	ISSUED
Valuation:	$0.00
Contractor Company:	
Contractor Name:	BEN A DEKAJ

Date:	**12/21/2011**
Permit Type:	**EW**
Description:	**ALTERATION TYPE 2 - GEN. CONSTR. INSTALLATION OF INTERIOR NON-BEARING PARTITIONS AND ELECTRICAL OUTLETS, AND REPLACING ACT CEILING IN CELLAR AND GROUND FLOOR AREA. NO CHANGE IN AREA, EGRESS OR BULK. NO STRUCTURAL WORK.**
Permit Description:	**EQUIPMENT WORK**
Work Class:	A2 - ALTERATION TYPE 2
Proposed Use:	OTHER CONSTRUCTION EQUIPMENT
Permit Number:	120926588-01-EW-OT
Status:	ISSUED
Valuation:	$0.00
Contractor Company:	
Contractor Name:	YOSEF RAPOPOA

ADJOINING PROPERTY FINDINGS

Date:	**12/7/2011**
Permit Type:	**PL**
Description:	**PLUMBING - ALTERATION TYPE 2** **MODIFY MECHANICAL DUCTWORK AS PER FILED HEREWITH NO CHANGE TO USE** **OR OCCUPANCY UNDER THIS APPLICATION.**
Permit Description:	**PLUMBING**
Work Class:	A2 - ALTERATION TYPE 2
Proposed Use:	
Permit Number:	120172044-02-PL
Status:	ISSUED
Valuation:	$0.00
Contractor Company:	
Contractor Name:	THOMAS J BERTORELLO

Date:	**8/25/2011**
Permit Type:	**EW**
Description:	**ALTERATION TYPE 2 - MECH/HVAC** **INSTALL NEW HVAC SYSTEM AT CELLAR, 1ST FLOOR AND 1ST FLOOR MEZANINE. NEW SYSTEM** **BEING INSTALLED IN CONJUNCTION WITH EXISTING GYM. NO CHANGE IN USE, EGRESS OR** **OCCUPANCY UNDER THIS APPLICATION.**
Permit Description:	**EQUIPMENT WORK**
Work Class:	A2 - ALTERATION TYPE 2
Proposed Use:	MECHANICAL/HVAC
Permit Number:	120773412-01-EW-MH
Status:	ISSUED
Valuation:	$0.00
Contractor Company:	
Contractor Name:	YOSEF RAPOPOA

ADJOINING PROPERTY FINDINGS

Date:	**6/1/2011**
Permit Type:	**PL**
Description:	**PLUMBING - ALTERATION TYPE 2** **MODIFICATIONS TO HVAC SYSTEM AND PLUMBING FIXTURES AS PER PLANS FILED HEREWITH.** **NO CHANGE IN USE, EGRESS, OR OCCUPANCY UNDER THIS APPLICATION**
Permit Description:	**PLUMBING**
Work Class:	A2 - ALTERATION TYPE 2
Proposed Use:	
Permit Number:	120116686-02-PL
Status:	ISSUED
Valuation:	$0.00
Contractor Company:	
Contractor Name:	THOMAS J BERTORELLO

Date:	**5/12/2011**
Permit Type:	**EW**
Description:	**ALTERATION TYPE 2 - GEN. CONSTR** **REMOVAL & INSTALLATION OF INTERIOR NON-BEARING PARTITIONS & RELATED FINISHES AS** **PER PLANS FILED HEREWITH IN APARTMENTS 4E, 5C, & 9C. NO CHANGE IN USE, EGRESS OR** **OCCUPANCY UNDER THIS APPLICATION.**
Permit Description:	**EQUIPMENT WORK**
Work Class:	A2 - ALTERATION TYPE 2
Proposed Use:	OTHER CONSTRUCTION EQUIPMENT
Permit Number:	120602142-01-EW-OT
Status:	ISSUED
Valuation:	$0.00
Contractor Company:	
Contractor Name:	ARBEN DEKAJ

ADJOINING PROPERTY FINDINGS

Date:	**5/12/2011**
Permit Type:	**EW**
Description:	**ALTERATION TYPE 2 - MECH/HVAC MODIFICATION TO EXISTING HVAC SYSTEM & PLUMBING FIXTURES IN APARTMENTS 4E, 5C & 9C AS PER PLANS FILED HEREWITH. NO CHANGE IN USE, EGRESS OR OCCUPANCY UNDER THIS APPLICATION.**
Permit Description:	**EQUIPMENT WORK**
Work Class:	A2 - ALTERATION TYPE 2
Proposed Use:	MECHANICAL/HVAC
Permit Number:	120602142-02-EW-MH
Status:	ISSUED
Valuation:	$0.00
Contractor Company:	
Contractor Name:	ARBEN DEKAJ

Date:	**5/12/2011**
Permit Type:	**EW**
Description:	**ALTERATION TYPE 2 - GEN. CONSTR REMOVAL & INSTALLATION OF INTERIOR NON-BEARING PARTITIONS & RELATED FINISHES AS PER PLANS FILED HEREWITH IN APARTMENTS MA, 2A, 2B. NO CHANGE IN USE, EGRESS OR OCCUPANCY UNDER THIS APPLICATION.**
Permit Description:	**EQUIPMENT WORK**
Work Class:	A2 - ALTERATION TYPE 2
Proposed Use:	OTHER CONSTRUCTION EQUIPMENT
Permit Number:	120604541-01-EW-OT
Status:	ISSUED
Valuation:	$0.00
Contractor Company:	
Contractor Name:	ARBEN DEKAJ

ADJOINING PROPERTY FINDINGS

Date:	**5/12/2011**
Permit Type:	**EW**
Description:	**ALTERATION TYPE 2 - MECH/HVAC** **MODIFICATION TO EXISTING HVAC SYSTEM & PLUMBING FIXTURES IN APARTMENTS 1ST, MA,** **2A & 2B AS PER PLANS FILED HEREWITH. NO CHANGE IN USE, EGRESS OR OCCUPANCY UNDER** **THIS APPLICATION.**

Permit Description:	**EQUIPMENT WORK**
Work Class:	A2 - ALTERATION TYPE 2
Proposed Use:	MECHANICAL/HVAC
Permit Number:	120604541-02-EW-MH
Status:	ISSUED
Valuation:	$0.00
Contractor Company:	
Contractor Name:	ARBEN A DEKAJ

Date:	**12/3/2010**
Permit Type:	**PL**
Description:	**PLUMBING - ALTERATION TYPE 2** **INSTALL MECHANICAL DUCTWORK. MODIFY PLUMBING FIXTURES AND RELATED PIPING.**

Permit Description:	**PLUMBING**
Work Class:	A2 - ALTERATION TYPE 2
Proposed Use:	
Permit Number:	120292539-02-PL
Status:	ISSUED
Valuation:	$0.00
Contractor Company:	
Contractor Name:	THOMAS J BERTORELLO

ADJOINING PROPERTY FINDINGS

Date:	**12/3/2010**
Permit Type:	**PL**
Description:	**PLUMBING - ALTERATION TYPE 2** **MODIFY MECHANICAL DUCTWORK AS PER FILED HEREWITH NO CHANGE TO USE** **OR OCCUPANCY UNDER THIS APPLICATION.**
Permit Description:	**PLUMBING**
Work Class:	A2 - ALTERATION TYPE 2
Proposed Use:	PLUMBING
Permit Number:	1PL002680-02-PL-PL
Status:	ISSUED
Valuation:	$0.00
Contractor Company:	
Contractor Name:	THOMAS J BERTORELLO

Date:	**10/27/2010**
Permit Type:	**PL**
Description:	**PLUMBING - ALTERATION TYPE 2** **MODIFICATIONS TO EXISTING PLUMBING FIXTURES AND RISERS AS PER PLANS FILED** **HEREWITH. NO CHANGE IN USE, EGRESS, OR OCCUPANCY UNDER THIS APPLICATION.**
Permit Description:	**PLUMBING**
Work Class:	A2 - ALTERATION TYPE 2
Proposed Use:	
Permit Number:	110427119-02-PL
Status:	ISSUED
Valuation:	$0.00
Contractor Company:	
Contractor Name:	DIMITRIOS TSAMOS

ADJOINING PROPERTY FINDINGS

Date:	**9/20/2010**
Permit Type:	**EQ**
Description:	**ALTERATION TYPE 2 - CONSTRUCTION EQUIPMENT - FENCE INSTALLATION OF A TEMPORARY DOOR AND CONSTRUCTION FENCE AS PER PLANS FILED HEREWITH. NO CHANGE IN USE, EGRESS OR OCCUPANCY UNDER THIS APPLICATION.**
Permit Description:	**CONSTRUCTION EQUIPMENT**
Work Class:	A2 - ALTERATION TYPE 2
Proposed Use:	FENCE
Permit Number:	120416763-01-EQ-FN
Status:	ISSUED
Valuation:	$0.00
Contractor Company:	
Contractor Name:	STEVEN DUBB

Date:	**9/20/2010**
Permit Type:	**EW**
Description:	**ALTERATION TYPE 2 - GEN. CONSTR INSTALLATION OF A TEMPORARY DOOR AND CONSTRUCTION FENCE AS PER PLANS FILED HEREWITH. NO CHANGE IN USE, EGRESS OR OCCUPANCY UNDER THIS APPLICATION.**
Permit Description:	**EQUIPMENT WORK**
Work Class:	A2 - ALTERATION TYPE 2
Proposed Use:	OTHER CONSTRUCTION EQUIPMENT
Permit Number:	120416763-01-EW-OT
Status:	ISSUED
Valuation:	$0.00
Contractor Company:	
Contractor Name:	STEVEN DUBB

ADJOINING PROPERTY FINDINGS

Date:	**9/14/2010**
Permit Type:	**PL**
Description:	**PLUMBING - ALTERATION TYPE 2** **INSTALL NEW MECHANICAL DUCTWORK. INSTALL NEW PLUMBING FIXTURES AND RELATED** **PIPING AS SHOWN ON DRAWINGS FILED HEREWITH. NO CHANGE IN USE, EGRESS OR** **OCCUPANCY.**
Permit Description:	**PLUMBING**
Work Class:	A2 - ALTERATION TYPE 2
Proposed Use:	
Permit Number:	120172035-02-PL
Status:	ISSUED
Valuation:	$0.00
Contractor Company:	
Contractor Name:	JOHN LOVETRO

Date:	**7/26/2010**
Permit Type:	**ELECTRICAL**
Description:	
Permit Description:	
Work Class:	
Proposed Use:	
Permit Number:	Z126908
Status:	COMPLETED
Valuation:	$0.00
Contractor Company:	
Contractor Name:	INTER CONNECTION ELEC INC YURY LESHCHINSKY, INTER CONNECTION ELEC INC JEFF SKOWRONSKI

ADJOINING PROPERTY FINDINGS

Date:	**6/18/2010**
Permit Type:	**EQ**
Description:	**ALTERATION TYPE 3 - CONSTRUCTION EQUIPMENT - SIDEWALK-SHED INSTALLATION OF 16 LINEAR FEET OF HEAVY DUTY SIDEWALK SHED FOR BUILDING ALTERATION, FILED SEPARATELY. LIVE LOAD 300 PSF. SIDEWALK SHED SHALL COMPLY WITH CHAPTER #33 OF THE 2008 CODE. NO CHANGE IN USE, OCCUPANCY OR EGRESS UNDER THIS APPLICATION.**
Permit Description:	**CONSTRUCTION EQUIPMENT**
Work Class:	A3 - ALTERATION TYPE 3
Proposed Use:	SIDEWALK SHED
Permit Number:	120384869-01-EQ-SH
Status:	ISSUED
Valuation:	$0.00
Contractor Company:	
Contractor Name:	PHILIP SUSI

Date:	**6/17/2010**
Permit Type:	**ELECTRICAL**
Description:	
Permit Description:	
Work Class:	
Proposed Use:	
Permit Number:	Z126370
Status:	CLOSED/CANCELLED
Valuation:	$0.00
Contractor Company:	
Contractor Name:	SHUIR ELEC'L CONTR'S CORP DECLAN DELAHUNTY

ADJOINING PROPERTY FINDINGS

Date: **6/14/2010**
Permit Type: **ELECTRICAL**
Description:

Permit Description:
Work Class:
Proposed Use:
Permit Number: Z126318
Status: COMPLETED
Valuation: $0.00
Contractor Company:
Contractor Name: A & R ELEC'L MAINT. INC. BORIS SHTAYNMETS, A & R ELEC'L MAINT. INC. ANTHONY CERRITO, A & R ELEC'L MA

Date: **4/6/2010**
Permit Type: **ELECTRICAL**
Description:

Permit Description:
Work Class:
Proposed Use:
Permit Number: Z125411
Status: COMPLETED
Valuation: $0.00
Contractor Company:
Contractor Name: A & R ELEC'L MAINT. INC. BORIS SHTAYNMETS, A & R ELEC'L MAINT. INC. ANTHONY CERRITO, A & R ELEC'L MA

Date: **3/31/2010**
Permit Type: **ELECTRICAL**
Description:

Permit Description:
Work Class:
Proposed Use:
Permit Number: Z125354
Status: ASSIGNED TO INSPECTOR
Valuation: $0.00
Contractor Company:
Contractor Name: GOING GREEN ELEC'L CONTRS NEAL ALICAKOS

ADJOINING PROPERTY FINDINGS

Date:	**3/19/2010**
Permit Type:	**EW**
Description:	**ALTERATION TYPE 2 - GEN. CONSTR** **DEMOLISH AND CONSTRUCT INTERIOR PARTITIONS, CEILINGS AND DOORS AS PER PLANS** **FILED HEREWITH. NO CHANGE TO USE EGRESS OR OCCUPANCY UNDER THIS APPLICATION.**
Permit Description:	**EQUIPMENT WORK**
Work Class:	A2 - ALTERATION TYPE 2
Proposed Use:	OTHER CONSTRUCTION EQUIPMENT
Permit Number:	120292539-01-EW-OT
Status:	ISSUED
Valuation:	$0.00
Contractor Company:	
Contractor Name:	STEVEN DUBB

Date:	**3/19/2010**
Permit Type:	**EW**
Description:	**ALTERATION TYPE 2 - MECH/HVAC** **INSTALL MECHANICAL DUCTWORK. MODIFY PLUMBING FIXTURES AND RELATED PIPING.**
Permit Description:	**EQUIPMENT WORK**
Work Class:	A2 - ALTERATION TYPE 2
Proposed Use:	MECHANICAL/HVAC
Permit Number:	120292539-02-EW-MH
Status:	ISSUED
Valuation:	$0.00
Contractor Company:	
Contractor Name:	STEVEN DUBB

ADJOINING PROPERTY FINDINGS

Date: **2/23/2010**
Permit Type: **ELECTRICAL**
Description:

Permit Description:
Work Class:
Proposed Use:
Permit Number: Z124885
Status: COMPLETED
Valuation: $0.00
Contractor Company:
Contractor Name: A & R ELEC'L MAINT. INC. BORIS SHTAYNMETS, A & R ELEC'L MAINT. INC. ANTHONY CERRITO, A & R ELEC'L MA

Date: **1/27/2010**
Permit Type: **ELECTRICAL**
Description:

Permit Description:
Work Class:
Proposed Use:
Permit Number: Z124631
Status: COMPLETED
Valuation: $0.00
Contractor Company:
Contractor Name: INTER CONNECTION ELEC INC YURY LESHCHINSKY, INTER CONNECTION ELEC INC JEFF SKOWRONSKI

ADJOINING PROPERTY FINDINGS

Date:	**1/18/2010**
Permit Type:	**ELECTRICAL**
Description:	
Permit Description:	
Work Class:	
Proposed Use:	
Permit Number:	Z124524
Status:	COMPLETED
Valuation:	$0.00
Contractor Company:	
Contractor Name:	INTER CONNECTION ELEC INC YURY LESHCHINSKY, INTER CONNECTION ELEC INC JEFF SKOWRONSKI

Date:	**1/13/2010**
Permit Type:	**EW**
Description:	**ALTERATION TYPE 2 - GEN. CONSTR** **DEMOLISH AND CONSTRUCT INTERIOR PARTITIONS, CEILINGS AND DOORS FOR APTS.# 4G,** **10G, 2E, 8F, 14G, 17F, 9F, 12F, 12C, 14C, 12G AS PER PLANS FILED HEREWITH. NO** **CHANGE TO USE EGRESS OR OCCUPANCY.**
Permit Description:	**EQUIPMENT WORK**
Work Class:	A2 - ALTERATION TYPE 2
Proposed Use:	OTHER CONSTRUCTION EQUIPMENT
Permit Number:	120172044-01-EW-OT
Status:	ISSUED
Valuation:	$0.00
Contractor Company:	
Contractor Name:	MICHAEL DUBB

ADJOINING PROPERTY FINDINGS

Date:	**1/13/2010**
Permit Type:	**EW**
Description:	**ALTERATION TYPE 2 - MECH/HVAC** **MODIFY MECHANICAL DUCTWORK AS PER FILED HEREWITH NO CHANGE TO USE** **OR OCCUPANCY UNDER THIS APPLICATION.**
Permit Description:	**EQUIPMENT WORK**
Work Class:	A2 - ALTERATION TYPE 2
Proposed Use:	MECHANICAL/HVAC
Permit Number:	120172044-02-EW-MH
Status:	ISSUED
Valuation:	$0.00
Contractor Company:	
Contractor Name:	MICHAEL DUBB

Date:	**1/12/2010**
Permit Type:	**EQ**
Description:	**ALTERATION TYPE 2 - CONSTRUCTION EQUIPMENT - FENCE** **REMOVAL AND INSTALLATION OF INTERIOR NON LOAD BEARING PARTITIONS AND RELATED** **FINISHES AS PER PLANS FILED HEREWITH. NO CHANGE IN USE, EGRESS, OR OCCUPANCY** **UNDER THIS APPLICATION.**
Permit Description:	**CONSTRUCTION EQUIPMENT**
Work Class:	A2 - ALTERATION TYPE 2
Proposed Use:	FENCE
Permit Number:	120116686-01-EQ-FN
Status:	ISSUED
Valuation:	$0.00
Contractor Company:	
Contractor Name:	STEVEN DUBB

ADJOINING PROPERTY FINDINGS

Date:	**1/12/2010**
Permit Type:	**EW**
Description:	**ALTERATION TYPE 2 - GEN. CONSTR** **REMOVAL AND INSTALLATION OF INTERIOR NON LOAD BEARING PARTITIONS AND RELATED** **FINISHES AS PER PLANS FILED HEREWITH. NO CHANGE IN USE, EGRESS, OR OCCUPANCY** **UNDER THIS APPLICATION.**
Permit Description:	**EQUIPMENT WORK**
Work Class:	A2 - ALTERATION TYPE 2
Proposed Use:	OTHER CONSTRUCTION EQUIPMENT
Permit Number:	120116686-01-EW-OT
Status:	ISSUED
Valuation:	$0.00
Contractor Company:	
Contractor Name:	STEVEN DUBB

Date:	**1/12/2010**
Permit Type:	**EW**
Description:	**ALTERATION TYPE 2 - MECH/HVAC** **MODIFICATIONS TO HVAC SYSTEM AND PLUMBING FIXTURES AS PER PLANS FILED HEREWITH.** **NO CHANGE IN USE, EGRESS, OR OCCUPANCY UNDER THIS APPLICATION**
Permit Description:	**EQUIPMENT WORK**
Work Class:	A2 - ALTERATION TYPE 2
Proposed Use:	MECHANICAL/HVAC
Permit Number:	120116686-02-EW-MH
Status:	ISSUED
Valuation:	$0.00
Contractor Company:	
Contractor Name:	STEVEN DUBB

ADJOINING PROPERTY FINDINGS

Date:	**1/12/2010**
Permit Type:	**EW**
Description:	**ALTERATION TYPE 2 - STRUCTURAL** **STRUCTURAL MODIFICATIONS AND INSTALLATION OF MARQUEE AS PER PLANS FILED** **HEREWITH. NO CHANGE IN USE, EGRESS, OR OCCUPANCY UNDER THIS APPLICATION**
Permit Description:	**EQUIPMENT WORK**
Work Class:	A2 - ALTERATION TYPE 2
Proposed Use:	OTHER CONSTRUCTION EQUIPMENT
Permit Number:	120116686-03-EW-OT
Status:	ISSUED
Valuation:	$0.00
Contractor Company:	
Contractor Name:	STEVEN DUBB

Date:	**1/12/2010**
Permit Type:	**EW**
Description:	**ALTERATION TYPE 2 - MARQUEE** **INSTALLATION OF NEW MARQUEE AS PER PLANS FILED HEREWITH. NO CHANGE IN USE, EGR** **ESS OR OCCUPANCY UNDER THIS APPLICATION.**
Permit Description:	**EQUIPMENT WORK**
Work Class:	A2 - ALTERATION TYPE 2
Proposed Use:	OTHER CONSTRUCTION EQUIPMENT
Permit Number:	120116686-04-EW-OT
Status:	ISSUED
Valuation:	$0.00
Contractor Company:	
Contractor Name:	STEVEN DUBB

ADJOINING PROPERTY FINDINGS

Date:	**11/2/2009**
Permit Type:	**ELECTRICAL**
Description:	
Permit Description:	
Work Class:	
Proposed Use:	
Permit Number:	Z123766
Status:	COMPLETED
Valuation:	$0.00
Contractor Company:	
Contractor Name:	INTER CONNECTION ELEC INC YURY LESHCHINSKY, INTER CONNECTION ELEC INC JEFF SKOWRONSKI

Date:	**10/28/2009**
Permit Type:	**EW**
Description:	**ALTERATION TYPE 2 - GEN. CONSTR** **DEMOLISH AND CONSTRUCT INTERIOR PARTITIONS, CEILINGS AND DOORS FOR APTS. # 15J,** **16L, 17J, 18J, 21K, 22K, 23K AND 24K AS SHOWN ON DRAWINGS FILED HEREWITH. NO** **CHNAGE IN USE, EGRESS OR OCCUPANCY.**
Permit Description:	**EQUIPMENT WORK**
Work Class:	A2 - ALTERATION TYPE 2
Proposed Use:	OTHER CONSTRUCTION EQUIPMENT
Permit Number:	120172035-01-EW-OT
Status:	ISSUED
Valuation:	$0.00
Contractor Company:	
Contractor Name:	JOSEPH LOZITO

ADJOINING PROPERTY FINDINGS

Date:	**10/28/2009**
Permit Type:	**EW**
Description:	**ALTERATION TYPE 2 - MECH/HVAC** **INSTALL NEW MECHANICAL DUCTWORK. INSTALL NEW PLUMBING FIXTURES AND RELATED** **PIPING AS SHOWN ON DRAWINGS FILED HEREWITH. NO CHANGE IN USE, EGRESS OR** **OCCUPANCY.**
Permit Description:	**EQUIPMENT WORK**
Work Class:	A2 - ALTERATION TYPE 2
Proposed Use:	MECHANICAL/HVAC
Permit Number:	120172035-02-EW-MH
Status:	ISSUED
Valuation:	$0.00
Contractor Company:	
Contractor Name:	JOSEPH LOZITO

Date:	**10/28/2009**
Permit Type:	**EW**
Description:	**ALTERATION TYPE 2 - STRUCTURAL** **MODIFY STRUCTURAL FRAMING AS SHOWN ON DRAWINGS FILED HEREWITH. NO CHANGE IN** **USE, EGRESS OR OCCUPANCY.**
Permit Description:	**EQUIPMENT WORK**
Work Class:	A2 - ALTERATION TYPE 2
Proposed Use:	OTHER CONSTRUCTION EQUIPMENT
Permit Number:	120172035-03-EW-OT
Status:	ISSUED
Valuation:	$0.00
Contractor Company:	
Contractor Name:	JOSEPH LOZITO

ADJOINING PROPERTY FINDINGS

Date: **10/23/2009**
Permit Type: **ELECTRICAL**
Description:

Permit Description:
Work Class:
Proposed Use:
Permit Number: Z123678
Status: COMPLETED
Valuation: $0.00
Contractor Company:
Contractor Name: A & R ELEC'L MAINT. INC. BORIS SHTAYNMETS, A & R ELEC'L MAINT. INC. ANTHONY CERRITO, A & R ELEC'L MA

Date: **9/10/2009**
Permit Type: **ELECTRICAL**
Description:

Permit Description:
Work Class:
Proposed Use:
Permit Number: Z123141
Status: COMPLETED
Valuation: $0.00
Contractor Company:
Contractor Name: INTER CONNECTION ELEC INC YURY LESHCHINSKY, INTER CONNECTION ELEC INC JEFF SKOWRONSKI

ADJOINING PROPERTY FINDINGS

Date:	**9/3/2009**
Permit Type:	**EW**
Description:	**ALTERATION TYPE 2 - GEN. CONSTR** **REMOVAL AND INSTALLATION OF INTERIOR NON LOAD BEARING PARTITIONS AND RELATED** **FINISHES AS PER PLANS FILED HEREWITH. NO CHANGE IN USE, EGRESS, OR OCCUPANCY** **UNDER THIS APPLICATION.**
Permit Description:	**EQUIPMENT WORK**
Work Class:	A2 - ALTERATION TYPE 2
Proposed Use:	OTHER CONSTRUCTION EQUIPMENT
Permit Number:	110443850-01-EW-OT
Status:	ISSUED
Valuation:	$0.00
Contractor Company:	
Contractor Name:	JOE LOZITO

Date:	**9/3/2009**
Permit Type:	**EW**
Description:	**ALTERATION TYPE 2 - STRUCTURAL** **STRUCTURAL MODIFICATIONS AS PER PLANS FILED HEREWITH. NO CHANGE IN USE EGRESS,** **OR OCCUPANCY UNDER THIS APPLICATION.**
Permit Description:	**EQUIPMENT WORK**
Work Class:	A2 - ALTERATION TYPE 2
Proposed Use:	OTHER CONSTRUCTION EQUIPMENT
Permit Number:	110443850-02-EW-OT
Status:	ISSUED
Valuation:	$0.00
Contractor Company:	
Contractor Name:	JOE LOZITO

ADJOINING PROPERTY FINDINGS

Date:	**9/3/2009**
Permit Type:	**EW**
Description:	**ALTERATION TYPE 2 - MECH/HVAC MODIFICATIONS TO EXISTING HVAC SYSTEM AND PLUMBING FIXTURES AS PER PLANS FILED HEREWITH. NO CHANGE IN USE, EGRESS, OR OCCUPANCY UNDER THIS APPLICATION.**
Permit Description:	**EQUIPMENT WORK**
Work Class:	A2 - ALTERATION TYPE 2
Proposed Use:	MECHANICAL/HVAC
Permit Number:	110443850-03-EW-MH
Status:	ISSUED
Valuation:	$0.00
Contractor Company:	
Contractor Name:	JOE LOZITO

Date:	**9/1/2009**
Permit Type:	**AL**
Description:	**ALTERATION TYPE 1 - APPLICATION FILED FOR WORK IN CORRIDORS ON FLOORS 2 - 14. APPLICATION ALSO REFLECTS CHANGES IN APARTMENT COUNTS. CONSTRUCTION WORK WITHIN THE APARTMENTS FILED UNDER SEPARATE APPLICATIONS.**
Permit Description:	**ALTERATION**
Work Class:	A1 - ALTERATION TYPE 1
Proposed Use:	
Permit Number:	110443841-01-AL
Status:	ISSUED
Valuation:	$0.00
Contractor Company:	
Contractor Name:	JOSEPH LOZITO

ADJOINING PROPERTY FINDINGS

Date:	**8/26/2009**
Permit Type:	**EW**
Description:	**ALTERATION TYPE 2 - GEN. CONSTR** **REMOVAL AND INSTALLATION OF INTERIOR NON LOAD BEARING PARTITIONS AND RELATED** **FINISHES AS PER PLANS FILED HEREWITH. NO CHANGE IN USE, EGRESS, OR OCCUPANCY** **UNDER THIS APPLICATION.**
Permit Description:	**EQUIPMENT WORK**
Work Class:	A2 - ALTERATION TYPE 2
Proposed Use:	OTHER CONSTRUCTION EQUIPMENT
Permit Number:	110427119-01-EW-OT
Status:	ISSUED
Valuation:	$0.00
Contractor Company:	
Contractor Name:	JOSEPH LOZITO

Date:	**8/26/2009**
Permit Type:	**EW**
Description:	**ALTERATION TYPE 2 - GEN. CONSTR** **REMOVAL AND INSTALLATION OF INTERIOR NON LOAD BEARING PARTITIONS AND RELATED** **FINISHES AS PER PLANS FILED HEREWITH. NO CHANGE IN USE, EGRESS, OR OCCUPANCY** **UNDER THIS APPLICATION. WORK COMPLETED IN APARTMENTS 15K, 16K, 17K, 18K, 19J,** **20J, 21K, 22K.**
Permit Description:	**EQUIPMENT WORK**
Work Class:	A2 - ALTERATION TYPE 2
Proposed Use:	OTHER CONSTRUCTION EQUIPMENT
Permit Number:	120083391-01-EW-OT
Status:	ISSUED
Valuation:	$0.00
Contractor Company:	
Contractor Name:	JOSEPH LOZITO

ADJOINING PROPERTY FINDINGS

Date:	**8/26/2009**
Permit Type:	**EW**
Description:	**ALTERATION TYPE 2 - MECH/HVAC** **MODIFICATIONS TO EXISTING HVAC SYSTEM AND PLUMBING FIXTURES AS PER PLANS FILED** **HEREWITH. NO CHANGE IN USE, EGRESS, OR OCCUPANCY UNDER THIS APPLICATION. WORK** **TO EB DONE IN APARTMENTS 15K, 16K, 17K, 18K, 21K, 22K, 19J, AND 20J.**
Permit Description:	**EQUIPMENT WORK**
Work Class:	A2 - ALTERATION TYPE 2
Proposed Use:	MECHANICAL/HVAC
Permit Number:	120083391-02-EW-MH
Status:	ISSUED
Valuation:	$0.00
Contractor Company:	
Contractor Name:	JOSEPH LOZITO

Date:	**8/26/2009**
Permit Type:	**EW**
Description:	**ALTERATION TYPE 2 - STRUCTURAL** **STRUCTURAL MODIFICATIONS AS PER PLANS FILED HEREWITH. NO CHANGE IN USE, EGRESS,** **OR OCCUPANCY UNDER THIS APPLICATION.**
Permit Description:	**EQUIPMENT WORK**
Work Class:	A2 - ALTERATION TYPE 2
Proposed Use:	OTHER CONSTRUCTION EQUIPMENT
Permit Number:	120083391-03-EW-OT
Status:	ISSUED
Valuation:	$0.00
Contractor Company:	
Contractor Name:	JOSEPH LOZITO

ADJOINING PROPERTY FINDINGS

Date:	**8/26/2009**
Permit Type:	**EW**
Description:	**ALTERATION TYPE 2 - GEN. CONSTR REMOVAL AND INSTALLATION OF INTERIOR NON LOAD BEARING PARTITIONS AND RELATED FINISHES AS PER PLANS FILED HEREWITH. NO CHANGE IN USE, EGRESS, OR OCCUPANCY UNDER THIS APPLICATION. WORK COMPLETED IN APARTMENTS 11A, 22A, 3C, 7C, 11C, 10D, 15D, 10F, 15F, 4H, 10H.**
Permit Description:	**EQUIPMENT WORK**
Work Class:	A2 - ALTERATION TYPE 2
Proposed Use:	OTHER CONSTRUCTION EQUIPMENT
Permit Number:	120084871-01-EW-OT
Status:	ISSUED
Valuation:	$0.00
Contractor Company:	
Contractor Name:	JOSEPH LOZITO

Date:	**8/26/2009**
Permit Type:	**EW**
Description:	**ALTERATION TYPE 2 - MECH/HVAC MODIFICATIONS TO EXISTING HVAC SYSTEM AND PLUMBING FIXTURES AS PER PLANS FILED HEREWITH. NO CHANGE IN USE, EGRESS, OR OCCUPANCY. WORK BEING COMPLETED IN APARTMENTS 3C, 4H, 7C, 10H, 10D, 10F, 11A, 11C, 15D, 15F, AND 22A.**
Permit Description:	**EQUIPMENT WORK**
Work Class:	A2 - ALTERATION TYPE 2
Proposed Use:	MECHANICAL/HVAC
Permit Number:	120084871-02-EW-MH
Status:	ISSUED
Valuation:	$0.00
Contractor Company:	
Contractor Name:	JOSEPH LOZITO

ADJOINING PROPERTY FINDINGS

Date:	**8/24/2009**
Permit Type:	**PL**
Description:	**PLUMBING - ALTERATION TYPE 2** **MODIFICATIONS TO EXISTING HVAC SYSTEM AND PLUMBING FIXTURES AS PER PLANS FILED** **HEREWITH. NO CHANGE IN USE, EGRESS, OR OCCUPANCY UNDER THIS APPLICATION.**
Permit Description:	**PLUMBING**
Work Class:	A2 - ALTERATION TYPE 2
Proposed Use:	
Permit Number:	110443850-03-PL
Status:	ISSUED
Valuation:	$0.00
Contractor Company:	
Contractor Name:	JOHN LOVETRO

Date:	**7/22/2009**
Permit Type:	**PL**
Description:	**PLUMBING - ALTERATION TYPE 2** **MODIFICATIONS TO EXISTING HVAC SYSTEM AND PLUMBING FIXTURES AS PER PLANS FILED** **HEREWITH. NO CHANGE IN USE, EGRESS, OR OCCUPANCY UNDER THIS APPLICATION. WORK** **TO EB DONE IN APARTMENTS 15K, 16K, 17K, 18K, 21K, 22K, 19J, AND 20J.**
Permit Description:	**PLUMBING**
Work Class:	A2 - ALTERATION TYPE 2
Proposed Use:	
Permit Number:	120083391-02-PL
Status:	ISSUED
Valuation:	$0.00
Contractor Company:	
Contractor Name:	JOHN LOVETRO

ADJOINING PROPERTY FINDINGS

Date:	**7/22/2009**
Permit Type:	**PL**
Description:	**PLUMBING - ALTERATION TYPE 2** **MODIFICATIONS TO EXISTING HVAC SYSTEM AND PLUMBING FIXTURES AS PER PLANS FILED** **HEREWITH. NO CHANGE IN USE, EGRESS, OR OCCUPANCY. WORK BEING COMPLETED IN** **APARTMENTS 3C, 4H, 7C, 10H, 10D, 10F, 11A, 11C, 15D, 15F, AND 22A.**
Permit Description:	**PLUMBING**
Work Class:	A2 - ALTERATION TYPE 2
Proposed Use:	
Permit Number:	120084871-02-PL
Status:	ISSUED
Valuation:	$0.00
Contractor Company:	
Contractor Name:	JOHN LOVETRO

Date:	**6/26/2009**
Permit Type:	**EW**
Description:	**ALTERATION TYPE 2 - MECH/HVAC** **REPLACEMENT OF AIR CONDITIONING UNIT. THERE WILL BE NO CHANGE IN USE, EGRESS O R** **OCCUPANCY.**
Permit Description:	**EQUIPMENT WORK**
Work Class:	A2 - ALTERATION TYPE 2
Proposed Use:	MECHANICAL/HVAC
Permit Number:	120080312-01-EW-MH
Status:	ISSUED
Valuation:	$0.00
Contractor Company:	
Contractor Name:	DANIEL RECK

ADJOINING PROPERTY FINDINGS

Date: **5/11/2009**
Permit Type: **ELECTRICAL**
Description:

Permit Description:
Work Class:
Proposed Use:
Permit Number: Z121169
Status: ASSIGNED TO INSPECTOR
Valuation: $0.00
Contractor Company:
Contractor Name: P.S. MARCATO ELEV. CO INC PAUL CARTLIDGE

Date: **4/24/2009**
Permit Type: **ELECTRICAL**
Description:

Permit Description:
Work Class:
Proposed Use:
Permit Number: Z121461
Status: COMPLETED
Valuation: $0.00
Contractor Company:
Contractor Name: INTER CONNECTION ELEC INC YURY LESHCHINSKY, INTER CONNECTION ELEC INC JEFF SKOWRONSKI

Date: **3/25/2009**
Permit Type: **ELECTRICAL**
Description:

Permit Description:
Work Class:
Proposed Use:
Permit Number: Z121117
Status: COMPLETED
Valuation: $0.00
Contractor Company:
Contractor Name: INTER CONNECTION ELEC INC YURY LESHCHINSKY, INTER CONNECTION ELEC INC JEFF SKOWRONSKI

ADJOINING PROPERTY FINDINGS

Date:	**3/18/2009**
Permit Type:	**PL**
Description:	**PLUMBING - ALTERATION TYPE 2** **MODIFICATIONS TO EXISTING HVAC SYSTEM AND PLUMBING FIXTURES AS PER PLANS FILED** **HEREWITH. NO CHANGE IN USE, EGRESS, OR OCCUPANCY UNDER THIS APPLICATION.**
Permit Description:	**PLUMBING**
Work Class:	A2 - ALTERATION TYPE 2
Proposed Use:	
Permit Number:	110443869-02-PL
Status:	ISSUED
Valuation:	$0.00
Contractor Company:	
Contractor Name:	JOHN LOVETRO

Date:	**2/2/2009**
Permit Type:	**EW**
Description:	**ALTERATION TYPE 2 - GEN. CONSTR** **REMOVAL AND INSTALLATION OF INTERIOR NON LOAD BEARING PARTITIONS AND RELATED** **FINISHES AS PER PLANS FILED HEREWITH. NO CHANGE IN USE, EGRESS, OR OCCUPANCY** **UNDER THIS APPLICATION.**
Permit Description:	**EQUIPMENT WORK**
Work Class:	A2 - ALTERATION TYPE 2
Proposed Use:	OTHER CONSTRUCTION EQUIPMENT
Permit Number:	110443869-01-EW-OT
Status:	ISSUED
Valuation:	$0.00
Contractor Company:	
Contractor Name:	JOE LOZITO

ADJOINING PROPERTY FINDINGS

Date:	**2/2/2009**
Permit Type:	**EW**
Description:	**ALTERATION TYPE 2 - MECH/HVAC** **MODIFICATIONS TO EXISTING HVAC SYSTEM AND PLUMBING FIXTURES AS PER PLANS FILED** **HEREWITH. NO CHANGE IN USE, EGRESS, OR OCCUPANCY UNDER THIS APPLICATION.**
Permit Description:	**EQUIPMENT WORK**
Work Class:	A2 - ALTERATION TYPE 2
Proposed Use:	MECHANICAL/HVAC
Permit Number:	110443869-02-EW-MH
Status:	ISSUED
Valuation:	$0.00
Contractor Company:	
Contractor Name:	JOSEPH LOZITO

Date:	**2/2/2009**
Permit Type:	**EW**
Description:	**ALTERATION TYPE 2 - STRUCTURAL** **STRUCTURAL MODIFICATIONS AS PER PLANS FILED HEREWITH. NO CHANGE IN USE EGRESS,** **OR OCCUPANCY UNDER THIS APPLICATION.**
Permit Description:	**EQUIPMENT WORK**
Work Class:	A2 - ALTERATION TYPE 2
Proposed Use:	OTHER CONSTRUCTION EQUIPMENT
Permit Number:	110443869-03-EW-OT
Status:	ISSUED
Valuation:	$0.00
Contractor Company:	
Contractor Name:	JOSEPH LOZITO

ADJOINING PROPERTY FINDINGS

Date:	**1/23/2009**
Permit Type:	**EQ**
Description:	**ALTERATION TYPE 3 - CONSTRUCTION EQUIPMENT - SIDEWALK-SHED ERECT A TOTAL OF 240 LINEAR FEET OF HEAVY DUTY SIDEWALK SHED , PER DRAWINGS, RATED FOR 300 LBS/FT2. INSTALLATION SHALL COMPLY WITH BSA-351-74-SM AND LL 33/91. NO CHANGE IN USE, EGRESS OR OCCUPANCY ASSOCIATED WITH THIS PERMIT.**
Permit Description:	**CONSTRUCTION EQUIPMENT**
Work Class:	A3 - ALTERATION TYPE 3
Proposed Use:	SIDEWALK SHED
Permit Number:	104823274-01-EQ-SH
Status:	ISSUED
Valuation:	$0.00
Contractor Company:	
Contractor Name:	CHRISTOPHER DOWNES

Date:	**7/25/2007**
Permit Type:	**EW**
Description:	**ALTERATION TYPE 2 - GC EXTERIOR RESTORATION:CORNER REBUILDING,BRICK REPLACEMENT AND POINTING. MISCELLANEOUS SILL AND LINTEL REPLACEMENT.REPAIR EXISING EXPANSION JOINT OR CREATE NEW.SIDEWALK SHED TO BE FILED SEPERATELY.NO CHANGE IN USE EGRESS OR OCCUPANCY PROPOSED.**
Permit Description:	**EQUIPMENT WORK**
Work Class:	A2 - ALTERATION TYPE 2
Proposed Use:	OTHER CONSTRUCTION EQUIPMENT
Permit Number:	104824941-01-EW-OT
Status:	ISSUED
Valuation:	$0.00
Contractor Company:	
Contractor Name:	JOSEPH MCCALLION

ADJOINING PROPERTY FINDINGS

Date: **7/10/2007**
Permit Type: **ELECTRICAL**
Description:

Permit Description:
Work Class:
Proposed Use:
Permit Number: Z113116
Status: CLOSED/CANCELLED
Valuation: $0.00
Contractor Company:
Contractor Name: BOROWIDE ELECT'L CONTR'S GREGORY PAPANTONIOU

Date: **5/19/2003**
Permit Type: **EW**
Description: **ALTERATION TYPE 2 - GC**
PARTIALLY REMOVE AND REBUILD EXISTING MCU PARTITION AS REQUIRED IN SAME LOCATION. NO CHANGE IN USE, EGRESS OR OCCUPANCY PROPOSED.

Permit Description: **EQUIPMENT WORK**
Work Class: A2 - ALTERATION TYPE 2
Proposed Use: OTHER CONSTRUCTION EQUIPMENT
Permit Number: 103408867-01-EW-OT
Status: ISSUED
Valuation: $0.00
Contractor Company:
Contractor Name: JOSEPH MCCALLION

Date: **1/6/2003**
Permit Type: **ELECTRICAL**
Description:

Permit Description:
Work Class:
Proposed Use:
Permit Number: Z094484
Status: AWAITING INSPECTION REQUEST
Valuation: $0.00
Contractor Company:
Contractor Name: P.S. MARCATO ELEV. CO INC PAUL CARTLIDGE

ADJOINING PROPERTY FINDINGS

Date:	**1/6/2003**
Permit Type:	**ELECTRICAL**
Description:	
Permit Description:	
Work Class:	
Proposed Use:	
Permit Number:	Z094486
Status:	AWAITING INSPECTION REQUEST
Valuation:	$0.00
Contractor Company:	
Contractor Name:	P.S. MARCATO ELEV. CO INC PAUL CARTLIDGE

Date:	**11/26/2001**
Permit Type:	**EQ**
Description:	**ALTERATION TYPE 3 - CONSTRUCTION EQUIPMENT - SIDEWALK-SHED INSTALLATION OF HEAVY DUTY SIDEWALK SHED 50', DURING FACADE REPAIR. NO CHANGE IN USE, EGRESS OR OCCUPANCY. SHED TO COMPLY WITH LL33/91.**
Permit Description:	**CONSTRUCTION EQUIPMENT**
Work Class:	A3 - ALTERATION TYPE 3
Proposed Use:	SIDEWALK SHED
Permit Number:	103022872-01-EQ-SH
Status:	ISSUED
Valuation:	$0.00
Contractor Company:	
Contractor Name:	CONSTANTIN ZAHARIA

ADJOINING PROPERTY FINDINGS

Date:	**11/1/2001**
Permit Type:	**EW**
Description:	**ALTERATION TYPE 2 - GEN CONST** **OPEN CORNERS AND INSPECT AND REINFORCE STEEL. MISCELLANEOUS SILL AND** **LINTEL REPLACEMENT. MISCELLANEOUS POINTING AND WATERPROOFING.**
Permit Description:	**EQUIPMENT WORK**
Work Class:	A2 - ALTERATION TYPE 2
Proposed Use:	OTHER CONSTRUCTION EQUIPMENT
Permit Number:	102798607-01-EW-OT
Status:	ISSUED
Valuation:	$0.00
Contractor Company:	
Contractor Name:	JOSEPH MCCALLION

Date:	**8/18/1999**
Permit Type:	**EW**
Description:	**ALTERATION TYPE 2 - GEN.CONSTRUCTN.** **REPLACE EXISTING DAMAGED CONCRETE SLAB IN KIND AS PER ATTACHED PLANS.** **MISCELLANEOUS STEEL REINFORCING NO CHANGE IN USE EGRESS OR OCCUPANCY** **PARTIAL WOOD DECK**
Permit Description:	**EQUIPMENT WORK**
Work Class:	A2 - ALTERATION TYPE 2
Proposed Use:	OTHER CONSTRUCTION EQUIPMENT
Permit Number:	102250804-01-EW-OT
Status:	ISSUED
Valuation:	$0.00
Contractor Company:	
Contractor Name:	TOM CARUSO

ADJOINING PROPERTY FINDINGS

Date: **10/26/1998**
Permit Type: **ELECTRICAL**
Description:

Permit Description:
Work Class:
Proposed Use:
Permit Number: Z076905
Status: COMPLETED
Valuation: $0.00
Contractor Company:
Contractor Name: HI-AMP ELECTRIC CORP. IVAN TORRES

Date: **9/17/1998**
Permit Type: **EW**
Description:

Permit Description: **EQUIPMENT WORK**
Work Class:
Proposed Use: FUEL BURNING
Permit Number: 102069351-01-EW-FB
Status:
Valuation: $0.00
Contractor Company:
Contractor Name:

ADJOINING PROPERTY FINDINGS

Date:	**9/17/1998**
Permit Type:	**EW**
Description:	**ALTERATION TYPE 2 - FUEL STORAGE** **REPLACE OIL BURNER ON EXISTING BOILER WITH GAS/OIL BURNER. INSTALL NEW** **GAS SERVICE, METER AND PIPING. INSTALL REPLACEMENT 4500 GALLON ABOVEGROUND** **FUEL OIL TANK. NO CHANGE IN EGRESS, OCCUPANCY OR USE UNDER THIS APPLICATION.**
Permit Description:	**EQUIPMENT WORK**
Work Class:	A2 - ALTERATION TYPE 2
Proposed Use:	FUEL STORAGE
Permit Number:	102069351-01-EW-FS
Status:	ISSUED
Valuation:	$0.00
Contractor Company:	
Contractor Name:	RICHARD MORTMAN

Date:	**9/17/1998**
Permit Type:	**EW**
Description:	**ALTERATION TYPE 2 - GC** **REPLACE OIL BURNER ON EXISTING BOILER WITH GAS/OIL BURNER. INSTALL NEW** **GAS SERVICE, METER AND PIPING. INSTALL REPLACEMENT 4500 GALLON ABOVEGROUND** **FUEL OIL TANK. NO CHANGE IN EGRESS, OCCUPANCY OR USE UNDER THIS APPLICATION.**
Permit Description:	**EQUIPMENT WORK**
Work Class:	A2 - ALTERATION TYPE 2
Proposed Use:	OTHER CONSTRUCTION EQUIPMENT
Permit Number:	102069351-01-EW-OT
Status:	ISSUED
Valuation:	$0.00
Contractor Company:	
Contractor Name:	RICHARD MORTMAN

ADJOINING PROPERTY FINDINGS

Date:	**9/17/1998**
Permit Type:	**PL**
Description:	**PLUMBING - ALTERATION TYPE 2** **REPLACE OIL BURNER ON EXISTING BOILER WITH GAS/OIL BURNER. INSTALL NEW** **GAS SERVICE, METER AND PIPING. INSTALL REPLACEMENT 4500 GALLON ABOVEGROUND** **FUEL OIL TANK. NO CHANGE IN EGRESS, OCCUPANCY OR USE UNDER THIS APPLICATION.**
Permit Description:	**PLUMBING**
Work Class:	A2 - ALTERATION TYPE 2
Proposed Use:	
Permit Number:	102069351-01-PL
Status:	ISSUED
Valuation:	$0.00
Contractor Company:	
Contractor Name:	STUART ISER

Date:	**2/6/1998**
Permit Type:	**EW**
Description:	**ALTERATION TYPE 2 - FUEL STORAGE** **INSTALL TEMPORARY OIL TANK DURING RE- PLACEMENT OF BURIED OIL TANK FILED UNDER APPLICATION #101708706. NO CHANGE IN EGRESS, OCCUPANCY OR USE UNDER** **THIS APPLICATION.**
Permit Description:	**EQUIPMENT WORK**
Work Class:	A2 - ALTERATION TYPE 2
Proposed Use:	FUEL STORAGE
Permit Number:	101794195-01-EW-FS
Status:	ISSUED
Valuation:	$0.00
Contractor Company:	
Contractor Name:	DOMINICK YNSSANO

ADJOINING PROPERTY FINDINGS

Date:	**2/6/1998**
Permit Type:	**EW**
Description:	**ALTERATION TYPE 2 - CONSTRUCTION** **INSTALL TEMPORARY OIL TANK DURING RE- PLACEMENT OF BURIED OIL TANK FILED UNDER APPLICATION #101708706. NO CHANGE IN EGRESS, OCCUPANCY OR USE UNDER** **THIS APPLICATION.**
Permit Description:	**EQUIPMENT WORK**
Work Class:	A2 - ALTERATION TYPE 2
Proposed Use:	OTHER CONSTRUCTION EQUIPMENT
Permit Number:	101794195-01-EW-OT
Status:	ISSUED
Valuation:	$0.00
Contractor Company:	
Contractor Name:	DOMINICK CASSANO

Date:	**2/5/1998**
Permit Type:	**EW**
Description:	**ALTERATION TYPE 2 - FUEL STORAGE** **REPLACE BURIED FUEL OIL TANK. NO CHANGE TO USE EGRESS OR OCCUPANY**
Permit Description:	**EQUIPMENT WORK**
Work Class:	A2 - ALTERATION TYPE 2
Proposed Use:	FUEL STORAGE
Permit Number:	101708706-01-EW-FS
Status:	ISSUED
Valuation:	$0.00
Contractor Company:	
Contractor Name:	NEAL RUDIKOFF

ADJOINING PROPERTY FINDINGS

Date:	**2/5/1998**
Permit Type:	**EW**
Description:	**ALTERATION TYPE 2 - EXCAVATION, SHORING, BACKFILL & RESTORAT ION ASSOC. WITH REPLACEMENT OF OIL BURIED TANK. NO CHANGE TO USE EGRESS OR OCCUPANCY.**
Permit Description:	**EQUIPMENT WORK**
Work Class:	A2 - ALTERATION TYPE 2
Proposed Use:	OTHER CONSTRUCTION EQUIPMENT
Permit Number:	101708706-02-EW-OT
Status:	ISSUED
Valuation:	$0.00
Contractor Company:	
Contractor Name:	JAMES GIUSTIANI

Date:	**4/22/1996**
Permit Type:	**ELECTRICAL**
Description:	
Permit Description:	
Work Class:	
Proposed Use:	
Permit Number:	Z065760
Status:	COMPLETED
Valuation:	$0.00
Contractor Company:	
Contractor Name:	BARTH-GROSS ELEC. CO., IN STANLEY BARTH, BARTH-GROSS ELEC. CO., IN ROY BARTH

ADJOINING PROPERTY FINDINGS

Date:	**1/19/1995**
Permit Type:	**PL**
Description:	**PLUMBING - ALTERATION TYPE 2** **BOILER INSTALLION. THERE WILL BE NO CHAN GE IN USE EGRESS OR OCCUPANCY.**
Permit Description:	**PLUMBING**
Work Class:	A2 - ALTERATION TYPE 2
Proposed Use:	
Permit Number:	100681255-01-PL
Status:	ISSUED
Valuation:	$0.00
Contractor Company:	
Contractor Name:	JOHN J SIDERIS

Date:	**1/3/1995**
Permit Type:	**ELECTRICAL**
Description:	
Permit Description:	
Work Class:	
Proposed Use:	
Permit Number:	Z060266
Status:	COMPLETED
Valuation:	$0.00
Contractor Company:	
Contractor Name:	E. FITZGERALD ELEC CO INC EUGENE FITZGERALD, E. FITZGERALD ELEC CO INC PAUL DALY

ADJOINING PROPERTY FINDINGS

Date:	**12/6/1994**
Permit Type:	**EQ**
Description:	**ALTERATION TYPE 3 - CONSTRUCTION EQUIPMENT - SIDEWALK-SHED INSTALL SHED 50' ON WEA DUR'G FACADE REPAIR. NO CHANGE TO USE EGRESS OR OCCUPANCY. SHED TO COMPLY WITH LL33/9 1.**
Permit Description:	**CONSTRUCTION EQUIPMENT**
Work Class:	A3 - ALTERATION TYPE 3
Proposed Use:	SIDEWALK SHED
Permit Number:	100947479-01-EQ-SH
Status:	ISSUED
Valuation:	$0.00
Contractor Company:	
Contractor Name:	PETER O'FARRELL

Date:	**8/19/1994**
Permit Type:	**ELECTRICAL**
Description:	
Permit Description:	
Work Class:	
Proposed Use:	
Permit Number:	Z058639
Status:	COMPLETED
Valuation:	$0.00
Contractor Company:	
Contractor Name:	E. FITZGERALD ELEC CO INC EUGENE FITZGERALD, E. FITZGERALD ELEC CO INC PAUL DALY

ADJOINING PROPERTY FINDINGS

Date:	**8/3/1994**
Permit Type:	**EQ**
Description:	**ALTERATION TYPE 2 - CONSTRUCTION EQUIPMENT - SIDEWALK-SHED ERECT SHED 28'-0" SHED SHALL COMPLY WITH LL#33/91 WE ARE PERFORMING MINO FACADE REPAIR. NO CHANGE IN USE, GROUP, OR OCCUPANCY.**
Permit Description:	**CONSTRUCTION EQUIPMENT**
Work Class:	A2 - ALTERATION TYPE 2
Proposed Use:	SIDEWALK SHED
Permit Number:	100878873-01-EQ-SH
Status:	ISSUED
Valuation:	$0.00
Contractor Company:	
Contractor Name:	JOHN BUTTNER

Date:	**11/22/1993**
Permit Type:	**EW**
Description:	**ALTERATION TYPE 2 - MECH/HVAC REPLACEMENT OF AIR CONDITIONING INSTALLA TION. THERE WILL BE NO CHANGE N USE EGRESS OR OCCUPANCY.**
Permit Description:	**EQUIPMENT WORK**
Work Class:	A2 - ALTERATION TYPE 2
Proposed Use:	MECHANICAL/HVAC
Permit Number:	100685867-01-EW-MH
Status:	ISSUED
Valuation:	$0.00
Contractor Company:	
Contractor Name:	VINCENT J LIOTTA PROFESSIONAL ENGINEER

ADJOINING PROPERTY FINDINGS

Date:	**11/17/1993**
Permit Type:	**EW**
Description:	**ALTERATION TYPE 2 - BOILER** **BOILER INSTALLION. THERE WILL BE NO CHAN GE IN USE EGRESS OR OCCUPANCY.**
Permit Description:	**EQUIPMENT WORK**
Work Class:	A2 - ALTERATION TYPE 2
Proposed Use:	BOILER
Permit Number:	100681255-01-EW-BL
Status:	ISSUED
Valuation:	$0.00
Contractor Company:	
Contractor Name:	VINCENT J LIOTTA PROFESSIONAL ENGINEER

Date:	**1/27/1992**
Permit Type:	**AL**
Description:	**ALTERATION TYPE 3 -** **PARTIAL EXTERIOR MASONRY WALL REPAIRS, 1ST THRU 24TH FLOORS.**
Permit Description:	**ALTERATION**
Work Class:	A3 - ALTERATION TYPE 3
Proposed Use:	
Permit Number:	100310290-01-AL
Status:	WITHDRAWN
Valuation:	$0.00
Contractor Company:	
Contractor Name:	MICHEAL DEBELLAS

ADJOINING PROPERTY FINDINGS

Date:	**12/12/1991**
Permit Type:	**EQ**
Description:	**ALTERATION TYPE 3 - CONSTRUCTION EQUIPMENT - SIDEWALK-SHED INSTALLATION OF A 200' HEAVY DUTY SHED O N 752 WEST END AV FOR FACADE RE AIR. 100' ON WEST END AVE & 100' ON WES T ON WEST 97 ST. SHED TO COMPLY WITH LL.33/91 NO CHANGE IN USE EGRESS OR OCC UPANCY.**
Permit Description:	**CONSTRUCTION EQUIPMENT**
Work Class:	A3 - ALTERATION TYPE 3
Proposed Use:	SIDEWALK SHED
Permit Number:	100323785-01-EQ-SH
Status:	ISSUED
Valuation:	$0.00
Contractor Company:	
Contractor Name:	JOHN PATANELLI

Date:	**4/1/1990**
Permit Type:	**ELECTRICAL**
Description:	
Permit Description:	
Work Class:	
Proposed Use:	
Permit Number:	Z033456
Status:	COMPLETED
Valuation:	$0.00
Contractor Company:	
Contractor Name:	AL-BA ELECTRICAL CORP. JAMES BASILE, AL-BA ELECTRICAL CORP. ROBERT ALESSI

ADJOINING PROPERTY FINDINGS

Date: **2/1/1989**
Permit Type: **ELECTRICAL**
Description:

Permit Description:
Work Class:
Proposed Use:
Permit Number: Z024700
Status: COMPLETED
Valuation: $0.00
Contractor Company:
Contractor Name: HOWARD BORRESS ENTPRS INC HOWARD BORRESS

Date: **4/18/1988**
Permit Type: **ELECTRICAL**
Description:

Permit Description:
Work Class:
Proposed Use:
Permit Number: Z019715
Status: COMPLETED
Valuation: $0.00
Contractor Company:
Contractor Name: REITER ELECTRIC, INC. LAURENCE REITER, REITER ELECTRIC, INC. S WARSHAW

ADJOINING PROPERTY FINDINGS

755 W END AVE

Date:	**4/1/2016**
Permit Type:	**PL**
Description:	**PLUMBING - ALTERATION TYPE 2** **RENOVATION OF APARTMENT 12A AS PER PLANS. REMOVE NON-BEARING INTERIOR PARTITIONS** **INSTALL NEW NON-BEARING INTERIOR PARTITIONS AND PATCH CEILINGS AS REQUIRED.** **INSTALLATION OF NEW PLUMBING FIXTURES. NO CHANGE TO OCCUPANCY, USE, EGRESS OR** **BULK.**
Permit Description:	**PLUMBING**
Work Class:	A2 - ALTERATION TYPE 2
Proposed Use:	
Permit Number:	122546254-01-PL
Status:	ISSUED
Valuation:	$0.00
Contractor Company:	
Contractor Name:	SCOTT M HELMS

Date:	**2/3/2016**
Permit Type:	**ELECTRICAL**
Description:	
Permit Description:	
Work Class:	ACTIVE
Proposed Use:	
Permit Number:	Z153481
Status:	AWAITING INSPECTION REQUEST
Valuation:	$0.00
Contractor Company:	
Contractor Name:	

ADJOINING PROPERTY FINDINGS

Date:	**1/6/2016**
Permit Type:	**PL**
Description:	**PLUMBING - ALTERATION TYPE 2** **FILING TO INTERIOR RENOVATE (3) BATHROOMS AND KITCHEN. NO CHANGE IN USE EGRESS** **OR OCCUPANCY**
Permit Description:	**PLUMBING**
Work Class:	A2 - ALTERATION TYPE 2
Proposed Use:	
Permit Number:	122505538-01-PL
Status:	ISSUED
Valuation:	$0.00
Contractor Company:	
Contractor Name:	SLAWOMIR KAMINSKI

Date:	**1/5/2016**
Permit Type:	**EW**
Description:	**ALTERATION TYPE 2 - GEN. CONSTR.** **FILING TO INTERIOR RENOVATE (3) BATHROOMS AND KITCHEN. NO CHANGE IN USE EGRESS** **OR OCCUPANCY**
Permit Description:	**EQUIPMENT WORK**
Work Class:	A2 - ALTERATION TYPE 2
Proposed Use:	OTHER CONSTRUCTION EQUIPMENT
Permit Number:	122505538-01-EW-OT
Status:	ISSUED
Valuation:	$0.00
Contractor Company:	
Contractor Name:	LESZEK RADOMSKI

ADJOINING PROPERTY FINDINGS

Date:	**12/2/2015**
Permit Type:	**EW**
Description:	**ALTERATION TYPE 2 - STRUCTURAL** **STEEL REINFORCEMENT FOR WATER TOWER AT ROOF. NO CHANGE TO USE, EGRESS, OR** **OCCUPANCY.**
Permit Description:	**EQUIPMENT WORK**
Work Class:	A2 - ALTERATION TYPE 2
Proposed Use:	OTHER CONSTRUCTION EQUIPMENT
Permit Number:	122565580-01-EW-OT
Status:	ISSUED
Valuation:	$0.00
Contractor Company:	
Contractor Name:	ANTONIO ORDAS

Date:	**11/24/2015**
Permit Type:	**EW**
Description:	**ALTERATION TYPE 2 - GEN. CONSTR.** **RENOVATION OF APARTMENT 12A AS PER PLANS. REMOVE NON-BEARING INTERIOR PARTITIONS** **INSTALL NEW NON-BEARING INTERIOR PARTITIONS AND PATCH CEILINGS AS REQUIRED.** **INSTALLATION OF NEW PLUMBING FIXTURES. NO CHANGE TO OCCUPANCY, USE, EGRESS OR** **BULK.**
Permit Description:	**EQUIPMENT WORK**
Work Class:	A2 - ALTERATION TYPE 2
Proposed Use:	OTHER CONSTRUCTION EQUIPMENT
Permit Number:	122546254-01-EW-OT
Status:	ISSUED
Valuation:	$0.00
Contractor Company:	
Contractor Name:	ANTONIO BARTOLOTTA

ADJOINING PROPERTY FINDINGS

Date: **4/21/2015**
Permit Type: **EW**
Description:

Permit Description: **EQUIPMENT WORK**
Work Class:
Proposed Use: FUEL BURNING
Permit Number: 122265609-01-EW-FB
Status:
Valuation: $0.00
Contractor Company:
Contractor Name:

Date: **2/25/2015**
Permit Type: **PL**
Description: **PLUMBING - ALTERATION TYPE 2**
RENOVATION TO APT. NO CHANGE TO USE OCCUPANCY OR EGRESS

Permit Description: **PLUMBING**
Work Class: A2 - ALTERATION TYPE 2
Proposed Use:
Permit Number: 122235544-01-PL
Status: ISSUED
Valuation: $0.00
Contractor Company:
Contractor Name: MANUEL ARANDA

Date: **2/23/2015**
Permit Type: **ELECTRICAL**
Description:

Permit Description:
Work Class: CLOSED
Proposed Use:
Permit Number: Z148299
Status: COMPLETED
Valuation: $0.00
Contractor Company:
Contractor Name: QEC ELECTRICAL SVCE CORP KONSTANTINOS KOSTARIDIS

ADJOINING PROPERTY FINDINGS

Date:	**2/19/2015**
Permit Type:	**EW**
Description:	**ALTERATION TYPE 2 - GEN. CONSTR.** **RENOVATION TO APT. NO CHANGE TO USE OCCUPANCY OR EGRESS**

Permit Description:	**EQUIPMENT WORK**
Work Class:	A2 - ALTERATION TYPE 2
Proposed Use:	OTHER CONSTRUCTION EQUIPMENT
Permit Number:	122235544-01-EW-OT
Status:	ISSUED
Valuation:	$0.00
Contractor Company:	
Contractor Name:	RICARDO ALMONTE

Date:	**12/29/2014**
Permit Type:	**EW**
Description:	**ALTERATION TYPE 2 - GEN. CONSTR.** **ROOF RECOVERY & RESTORATION**

Permit Description:	**EQUIPMENT WORK**
Work Class:	A2 - ALTERATION TYPE 2
Proposed Use:	OTHER CONSTRUCTION EQUIPMENT
Permit Number:	122057530-01-EW-OT
Status:	ISSUED
Valuation:	$0.00
Contractor Company:	
Contractor Name:	ANWAR ASGER

ADJOINING PROPERTY FINDINGS

Date:	**7/15/2014**
Permit Type:	**EQ**
Description:	**ALTERATION TYPE 3 - CONSTRUCTION EQUIPMENT - SIDEWALK-SHED PROPOSED INSTALLATION OF HEAVY DUTY SIDEWALK SHED FILED FOR REMEDIAL REPAIRS AS PER PLANS. NO CHANGE IN USE OCCUPANCY OR EGRESS UNDER THIS APPLICATION. LIVE LOAD 300 PER SQUARE FEET. SIDEWALK SHED SHALL COMPLY WITH CHAPTER # 33 OF THE 2008 CODE.**
Permit Description:	**CONSTRUCTION EQUIPMENT**
Work Class:	A3 - ALTERATION TYPE 3
Proposed Use:	SIDEWALK SHED
Permit Number:	122068868-01-EQ-SH
Status:	ISSUED
Valuation:	$0.00
Contractor Company:	
Contractor Name:	ANWAR ASGER

Date:	**7/14/2014**
Permit Type:	**ELECTRICAL**
Description:	
Permit Description:	
Work Class:	REHABILITATION
Proposed Use:	
Permit Number:	Z145147
Status:	Open
Valuation:	$0.00
Contractor Company:	
Contractor Name:	RPJ ELECTRIC CORP IRVING BAPTISTE

ADJOINING PROPERTY FINDINGS

Date:	**3/20/2014**
Permit Type:	**ELECTRICAL**
Description:	
Permit Description:	
Work Class:	REHABILITATION
Proposed Use:	
Permit Number:	Z143527
Status:	Open
Valuation:	$0.00
Contractor Company:	
Contractor Name:	RPM ELECTRIC INC ALLAN VICTOR

Date:	**3/14/2014**
Permit Type:	**PL**
Description:	**PLUMBING - ALTERATION TYPE 2 APARTMENT RENOVATION INCLUDES CONSTRUCTION & REMOVAL OF PARTITIONS, AS WELL AS REMOVAL AND REPLACEMENT OF PLUMBING FIXTURES. NO CHANGE IN USE, EGRESS OR OCCUPANCY.**
Permit Description:	**PLUMBING**
Work Class:	A2 - ALTERATION TYPE 2
Proposed Use:	
Permit Number:	121664680-01-PL
Status:	ISSUED
Valuation:	$0.00
Contractor Company:	
Contractor Name:	LOUIS R ABRAMO

ADJOINING PROPERTY FINDINGS

Date:	**3/13/2014**
Permit Type:	**EW**
Description:	**ALTERATION TYPE 2 - GEN. CONSTR. APARTMENT RENOVATION INCLUDES CONSTRUCTION & REMOVAL OF PARTITIONS, AS WELL AS REMOVAL AND REPLACEMENT OF PLUMBING FIXTURES. NO CHANGE IN USE, EGRESS OR OCCUPANCY.**
Permit Description:	**EQUIPMENT WORK**
Work Class:	A2 - ALTERATION TYPE 2
Proposed Use:	OTHER CONSTRUCTION EQUIPMENT
Permit Number:	121664680-01-EW-OT
Status:	ISSUED
Valuation:	$0.00
Contractor Company:	
Contractor Name:	LESZEK RADOMSKI

Date:	**2/12/2014**
Permit Type:	**PL**
Description:	**PLUMBING - ALTERATION TYPE 2 REPLACEMENT OF DOMESTIC WATER DISTRIBUTION PIPING PER PLANS.**
Permit Description:	**PLUMBING**
Work Class:	A2 - ALTERATION TYPE 2
Proposed Use:	
Permit Number:	121871885-01-PL
Status:	ISSUED
Valuation:	$0.00
Contractor Company:	
Contractor Name:	JOSEPH CRITELLI

ADJOINING PROPERTY FINDINGS

Date:	**12/13/2013**
Permit Type:	**EW**
Description:	**ALTERATION TYPE 2 - MECH/HVAC** **PROPOSED NEW GAS SERVICE TO BE CONNECTED INTO AN EXISTING BOILER, AND** **INSTALLATION OF A NEW CHIMNEY. ALL AS PER PLANS FILED HEREWITH. NO CHANGE IN USE** **EGRESS OR OCCUPANCY.**
Permit Description:	**EQUIPMENT WORK**
Work Class:	A2 - ALTERATION TYPE 2
Proposed Use:	MECHANICAL/HVAC
Permit Number:	121586854-01-EW-MH
Status:	ISSUED
Valuation:	$0.00
Contractor Company:	
Contractor Name:	MICHAEL BENDJOUYA

Date:	**12/13/2013**
Permit Type:	**EW**
Description:	**ALTERATION TYPE 2 - GEN. CONSTR.** **PROPOSED NEW GAS SERVICE TO BE CONNECTED INTO AN EXISTING BOILER, AND** **INSTALLATION OF A NEW CHIMNEY. ALL AS PER PLANS FILED HEREWITH. NO CHANGE IN USE** **EGRESS OR OCCUPANCY.**
Permit Description:	**EQUIPMENT WORK**
Work Class:	A2 - ALTERATION TYPE 2
Proposed Use:	OTHER CONSTRUCTION EQUIPMENT
Permit Number:	121586854-01-EW-OT
Status:	ISSUED
Valuation:	$0.00
Contractor Company:	
Contractor Name:	MICHAEL BENDJOUYA

ADJOINING PROPERTY FINDINGS

Date:	**12/13/2013**
Permit Type:	**PL**
Description:	**PLUMBING - ALTERATION TYPE 2** **PROPOSED NEW GAS SERVICE TO BE CONNECTED INTO AN EXISTING BOILER, AND** **INSTALLATION OF A NEW CHIMNEY. ALL AS PER PLANS FILED HEREWITH. NO CHANGE IN USE** **EGRESS OR OCCUPANCY.**

Permit Description:	**PLUMBING**
Work Class:	A2 - ALTERATION TYPE 2
Proposed Use:	
Permit Number:	121586854-01-PL
Status:	ISSUED
Valuation:	$0.00
Contractor Company:	
Contractor Name:	ROBERT CAVALLO

Date:	**10/10/2013**
Permit Type:	**EW**
Description:	**ALTERATION TYPE 2 - GEN. CONSTR.** **INTERIOR RENOVATIONS TO INCLUDE: ENLARGE KITCHEN AREA. MASTER BATHROOM: REPLACE** **EXISTING TUB WITH NEW SHOWER. EXISTING BATHROOM TO BE CONVERTED INTO A POWDER IN** **ROOM IN DIFFERENT LOCAITON.RELOCATE EXISTING SINK, DISHWASHER AND WASHER/DRYER**

Permit Description:	**EQUIPMENT WORK**
Work Class:	A2 - ALTERATION TYPE 2
Proposed Use:	OTHER CONSTRUCTION EQUIPMENT
Permit Number:	121695638-01-EW-OT
Status:	ISSUED
Valuation:	$0.00
Contractor Company:	
Contractor Name:	MATTHEW ZOCCO

ADJOINING PROPERTY FINDINGS

Date:	**8/20/2013**
Permit Type:	**ELECTRICAL**
Description:	
Permit Description:	
Work Class:	REHABILITATION
Proposed Use:	
Permit Number:	Z140896
Status:	Open
Valuation:	$0.00
Contractor Company:	
Contractor Name:	K.E.D. ELEC'L CONTR'G INC KENNETH DOWLING

Date:	**8/15/2013**
Permit Type:	**PL**
Description:	**PLUMBING - ALTERATION TYPE 2** **INTERIOR RENOVATIONS TO INCLUDE: ENLARGE KITCHEN AREA. MASTER BATHROOM: REPLACE** **EXISTING TUB WITH NEW SHOWER. EXISTING BATHROOM TO BE CONVERTED INTO A POWDER IN** **ROOM IN DIFFERENT LOCAITON.RELOCATE EXISTING SINK, DISHWASHER AND WASHER/DRYER**
Permit Description:	**PLUMBING**
Work Class:	A2 - ALTERATION TYPE 2
Proposed Use:	
Permit Number:	121695638-01-PL
Status:	ISSUED
Valuation:	$0.00
Contractor Company:	
Contractor Name:	EDWARD FITZSIMONS

ADJOINING PROPERTY FINDINGS

Date:	**7/18/2012**
Permit Type:	**EW**
Description:	**ALTERATION TYPE 2 - FACADE** **FACADE RESTORATION. NO CHANGE IN EGRESS, USE OR OCCUPANCY INVOLVED UNDER THIS** **APPLICATION**
Permit Description:	**EQUIPMENT WORK**
Work Class:	A2 - ALTERATION TYPE 2
Proposed Use:	OTHER CONSTRUCTION EQUIPMENT
Permit Number:	121150903-01-EW-OT
Status:	ISSUED
Valuation:	$0.00
Contractor Company:	
Contractor Name:	ANWAR ASGER

Date:	**3/12/2012**
Permit Type:	**EQ**
Description:	**ALTERATION TYPE 3 - CONSTRUCTION EQUIPMENT - SIDEWALK-SHED** **INSTALLATION OF 215 LINEAR FEET OF HEAVY DUTY SHED DURING EXTERIOR RENOVATION.** **SHED TO COMPLY WITH NEW YORK CITY BUILDING CODE 2008,CHAPTER 33. NO CHANGES IN** **USE,EGRESS OR OCCUPANCY.**
Permit Description:	**CONSTRUCTION EQUIPMENT**
Work Class:	A3 - ALTERATION TYPE 3
Proposed Use:	SIDEWALK SHED
Permit Number:	121004224-01-EQ-SH
Status:	ISSUED
Valuation:	$0.00
Contractor Company:	
Contractor Name:	MACIEJ JAWORSKI

ADJOINING PROPERTY FINDINGS

Date:	**12/1/2008**
Permit Type:	**EW**
Description:	**ALTERATION TYPE 2 - MECH/HVAC** **MINOR REMOVAL OF NON-BEARING PARTITIONSMINOR NEW GYP.BD.PARTITIOPNS** **NEW DOORS,CENTRAL AC REPLACING PLMBNGFIXTURES IN SAME LOCATION NO CHANGES**
Permit Description:	**EQUIPMENT WORK**
Work Class:	A2 - ALTERATION TYPE 2
Proposed Use:	MECHANICAL/HVAC
Permit Number:	104805551-01-EW-MH
Status:	ISSUED
Valuation:	$0.00
Contractor Company:	
Contractor Name:	EUGINO S CASSARA

Date:	**10/2/2007**
Permit Type:	**EW**
Description:	**ALTERATION TYPE 2 - GEN. CONST.** **REPAIR OF EXTERIOR FACADE NO CHANGES**
Permit Description:	**EQUIPMENT WORK**
Work Class:	A2 - ALTERATION TYPE 2
Proposed Use:	OTHER CONSTRUCTION EQUIPMENT
Permit Number:	104560538-01-EW-OT
Status:	ISSUED
Valuation:	$0.00
Contractor Company:	
Contractor Name:	RICHARD MAND

ADJOINING PROPERTY FINDINGS

Date: **8/1/2007**
Permit Type: **ELECTRICAL**
Description:

Permit Description:
Work Class:
Proposed Use:
Permit Number: Z113104
Status: AWAITING INSPECTION REQUEST
Valuation: $0.00
Contractor Company:
Contractor Name: MATROS AUTOMATED ELEC'L C STUART MOSKOWITZ

Date: **7/31/2007**
Permit Type: **PL**
Description: **PLUMBING - ALTERATION TYPE 2**
APPLICATION FILED TO SHOW RENOVATION OF EXISITING APARTMENT #5C.THERE IS NO
CHANGE TO BULK, EGRESS,FLOOR AREA OR OCCUAPNCY PROPOSED UNDER THIS APPLICATION.

Permit Description: **PLUMBING**
Work Class: A2 - ALTERATION TYPE 2
Proposed Use:
Permit Number: 104840102-01-PL
Status: ISSUED
Valuation: $0.00
Contractor Company:
Contractor Name: JIM JENNINGS

ADJOINING PROPERTY FINDINGS

Date:	**7/30/2007**
Permit Type:	**PL**
Description:	**PLUMBING - ALTERATION TYPE 2** **INTERIOR RENOVATIONS IN APT #4B TO REPLACE PLUMBING FIXTURES AND MINOR** **CARPENTRY WORK. NO CHANGE TO OCCUPANCY, EGRESS, OR USE UNDER THIS APPLICATION.**
Permit Description:	**PLUMBING**
Work Class:	A2 - ALTERATION TYPE 2
Proposed Use:	
Permit Number:	104809762-01-PL
Status:	ISSUED
Valuation:	$0.00
Contractor Company:	
Contractor Name:	JULIAN SAYERS

Date:	**7/27/2007**
Permit Type:	**EW**
Description:	**ALTERATION TYPE 2 - GC** **APPLICATION FILED TO SHOW RENOVATION OF EXISITING APARTMENT #5C.THERE IS NO** **CHANGE TO BULK, EGRESS,FLOOR AREA OR OCCUAPNCY PROPOSED UNDER THIS APPLICATION.**
Permit Description:	**EQUIPMENT WORK**
Work Class:	A2 - ALTERATION TYPE 2
Proposed Use:	OTHER CONSTRUCTION EQUIPMENT
Permit Number:	104840102-01-EW-OT
Status:	ISSUED
Valuation:	$0.00
Contractor Company:	
Contractor Name:	BARRY +ALONEY

ADJOINING PROPERTY FINDINGS

Date:	**7/26/2007**
Permit Type:	**EW**
Description:	**ALTERATION TYPE 2 - CARPENTRY** **INTERIOR RENOVATIONS IN APT #4B TO REPLACE PLUMBING FIXTURES AND MINOR** **CARPENTRY WORK. NO CHANGE TO OCCUPANCY, EGRESS, OR USE UNDER THIS APPLICATION.**
Permit Description:	**EQUIPMENT WORK**
Work Class:	A2 - ALTERATION TYPE 2
Proposed Use:	OTHER CONSTRUCTION EQUIPMENT
Permit Number:	104809762-01-EW-OT
Status:	ISSUED
Valuation:	$0.00
Contractor Company:	
Contractor Name:	ROMEL GUTLIERRES

Date:	**7/24/2007**
Permit Type:	**ELECTRICAL**
Description:	
Permit Description:	
Work Class:	
Proposed Use:	
Permit Number:	Z113280
Status:	COMPLETED
Valuation:	$0.00
Contractor Company:	
Contractor Name:	APOLLO ELECTRIC INC. HARRY FRENKEL

ADJOINING PROPERTY FINDINGS

Date:	**7/19/2007**
Permit Type:	**PL**
Description:	**PLUMBING - ALTERATION TYPE 2** **MINOR REMOVAL OF NON-BEARING PARTITIONSMINOR NEW GYP.BD.PARTITIOPNS** **NEW DOORS,CENTRAL AC REPLACING PLMBNGFIXTURES IN SAME LOCATION NO CHANGES**
Permit Description:	**PLUMBING**
Work Class:	A2 - ALTERATION TYPE 2
Proposed Use:	
Permit Number:	104805551-01-PL
Status:	ISSUED
Valuation:	$0.00
Contractor Company:	
Contractor Name:	BRYAN KAPLAN

Date:	**7/19/2007**
Permit Type:	**ELECTRICAL**
Description:	
Permit Description:	
Work Class:	
Proposed Use:	
Permit Number:	Z113220
Status:	AWAITING INSPECTION REQUEST
Valuation:	$0.00
Contractor Company:	
Contractor Name:	BRONXDALE ELECTRIC INC R BABISH, BRONXDALE ELECTRIC INC WILLIAM WILKINS

ADJOINING PROPERTY FINDINGS

Date:	**7/18/2007**
Permit Type:	**EW**
Description:	**ALTERATION TYPE 2 - GEN.CONSTRUCTN. MINOR REMOVAL OF NON-BEARING PARTITIONSMINOR NEW GYP.BD.PARTITIOPNS NEW DOORS,CENTRAL AC REPLACING PLMBNGFIXTURES IN SAME LOCATION NO CHANGES**
Permit Description:	**EQUIPMENT WORK**
Work Class:	A2 - ALTERATION TYPE 2
Proposed Use:	OTHER CONSTRUCTION EQUIPMENT
Permit Number:	104805551-01-EW-OT
Status:	ISSUED
Valuation:	$0.00
Contractor Company:	
Contractor Name:	TOM BSLBONA

Date:	**5/23/2007**
Permit Type:	**EW**
Description:	**ALTERATION TYPE 2 - GEN.CONSTRUCTN. Proposed minor partition work and new finishes including a new lavatory and washer/dryer. No change in use, occupancy, egress or fire protection.**
Permit Description:	**EQUIPMENT WORK**
Work Class:	A2 - ALTERATION TYPE 2
Proposed Use:	OTHER CONSTRUCTION EQUIPMENT
Permit Number:	104769261-01-EW-OT
Status:	ISSUED
Valuation:	$0.00
Contractor Company:	
Contractor Name:	NICK PETRECCA

ADJOINING PROPERTY FINDINGS

Date: **5/1/2007**
Permit Type: **ELECTRICAL**
Description:

Permit Description:
Work Class:
Proposed Use:
Permit Number: Z112309
Status: AWAITING INSPECTION REQUEST
Valuation: $0.00
Contractor Company:
Contractor Name: SOUTHSIDE ELECTRIC, INC. JOSEPH JORDAN

Date: **4/23/2007**
Permit Type: **ELECTRICAL**
Description:

Permit Description:
Work Class:
Proposed Use:
Permit Number: Z111951
Status: COMPLETED
Valuation: $0.00
Contractor Company:
Contractor Name: SCIENTIFIC ELEC. CO. INC RICHARD DEMADONA, SCIENTIFIC ELEC. CO. INC A DEMADONA, SCIENTIFIC ELEC. CO.

ADJOINING PROPERTY FINDINGS

Date:	**2/2/2007**
Permit Type:	**PL**
Description:	**PLUMBING - ALTERATION TYPE 2** **Combine existing apartments 1C and 1D. Work includes partition changes and some plumbing. No change in use, egress of occupancy this application.**

Permit Description:	**PLUMBING**
Work Class:	A2 - ALTERATION TYPE 2
Proposed Use:	
Permit Number:	104571269-01-PL
Status:	ISSUED
Valuation:	$0.00
Contractor Company:	
Contractor Name:	RUDOLPH SHILESINGER

Date:	**1/19/2007**
Permit Type:	**EW**
Description:	**ALTERATION TYPE 2 - GC** **Combine existing apartments 1C and 1D. Work includes partition changes and some plumbing. No change in use, egress of occupancy this application.**

Permit Description:	**EQUIPMENT WORK**
Work Class:	A2 - ALTERATION TYPE 2
Proposed Use:	OTHER CONSTRUCTION EQUIPMENT
Permit Number:	104571269-01-EW-OT
Status:	ISSUED
Valuation:	$0.00
Contractor Company:	
Contractor Name:	CRAIG FISHELBERG

ADJOINING PROPERTY FINDINGS

Date:	**12/11/2006**
Permit Type:	**EQ**
Description:	**ALTERATION TYPE 3 - CONSTRUCTION EQUIPMENT - SIDEWALK-SHED INSTALLATION OF A HEAVY DUTY SHED 220' DURING FACADE REPAIR. NO CHANGE IN USE, EGRESS OR OCCUPANCY. SHED TO COMPLY WITH LL33/91 ANDTPPN 9/99.**
Permit Description:	**CONSTRUCTION EQUIPMENT**
Work Class:	A3 - ALTERATION TYPE 3
Proposed Use:	SIDEWALK SHED
Permit Number:	104548544-01-EQ-SH
Status:	REISSUED, ISSUED
Valuation:	$0.00
Contractor Company:	
Contractor Name:	JONETTE OBER

Date:	**10/3/2006**
Permit Type:	**EW**
Description:	**ALTERATION TYPE 2 - BOILER REPLACE BOILER AND OIL BURNER (NYC BOILER # MD5716-01). NO CHANGE IN EGRESS, OCCUPANCY OR USE UNDER THIS APPLICATION.**
Permit Description:	**EQUIPMENT WORK**
Work Class:	A2 - ALTERATION TYPE 2
Proposed Use:	BOILER
Permit Number:	104557935-01-EW-BL
Status:	ISSUED
Valuation:	$0.00
Contractor Company:	
Contractor Name:	IRVING BAUER

ADJOINING PROPERTY FINDINGS

Date: **10/3/2006**
Permit Type: **EW**
Description:

Permit Description: **EQUIPMENT WORK**
Work Class:
Proposed Use: FUEL BURNING
Permit Number: 104557935-01-EW-FB
Status:
Valuation: $0.00
Contractor Company:
Contractor Name:

Date: **8/28/2006**
Permit Type: **ELECTRICAL**
Description:

Permit Description:
Work Class:
Proposed Use:
Permit Number: Z109384
Status: AWAITING INSPECTION REQUEST
Valuation: $0.00
Contractor Company:
Contractor Name: ACCURATE ELEC'L CORP. BENJAMIN DREBIN

Date: **12/28/2004**
Permit Type: **EW**
Description: **ALTERATION TYPE 2 - MECH/HVAC**
REMOVE 2 FULL BATHS AND RELOCATE 1 KITCHEN. RENOVATE REMAINING BATHS, ADD FIXTURES. NO CHANGE IN USE, EGRESS OR OCCUPANCY.

Permit Description: **EQUIPMENT WORK**
Work Class: A2 - ALTERATION TYPE 2
Proposed Use: MECHANICAL/HVAC
Permit Number: 103964382-01-EW-MH
Status: ISSUED
Valuation: $0.00
Contractor Company:
Contractor Name: SINGH AMERIK

ADJOINING PROPERTY FINDINGS

Date:	**12/28/2004**
Permit Type:	**EW**
Description:	**ALTERATION TYPE 2 - GEN CONSTRUCTIO** **REMOVE 2 FULL BATHS AND RELOCATE 1 KITCHEN. RENOVATE REMAINING BATHS, ADD FIXTURES. NO CHANGE IN USE, EGRESS OR OCCUPANCY.**
Permit Description:	**EQUIPMENT WORK**
Work Class:	A2 - ALTERATION TYPE 2
Proposed Use:	OTHER CONSTRUCTION EQUIPMENT
Permit Number:	103964382-01-EW-OT
Status:	ISSUED
Valuation:	$0.00
Contractor Company:	
Contractor Name:	SINGH AMERIK

Date:	**4/8/2004**
Permit Type:	**EW**
Description:	**ALTERATION TYPE 2 - GC** **Renovation of Apt. 7B. Interior partition and plumbing changes. No change in use, egress or occupancy.**
Permit Description:	**EQUIPMENT WORK**
Work Class:	A2 - ALTERATION TYPE 2
Proposed Use:	OTHER CONSTRUCTION EQUIPMENT
Permit Number:	103718817-01-EW-OT
Status:	ISSUED
Valuation:	$0.00
Contractor Company:	
Contractor Name:	HONG PING TSANG

ADJOINING PROPERTY FINDINGS

Date:	**11/12/2003**
Permit Type:	**PL**
Description:	**PLUMBING - ALTERATION TYPE 2** **Renovation of existing apartment. Relocate kitchen equipment and replace bathroom fixtures. No change of use, egress or occupancy under this application.**
Permit Description:	**PLUMBING**
Work Class:	A2 - ALTERATION TYPE 2
Proposed Use:	
Permit Number:	103599134-01-PL
Status:	ISSUED
Valuation:	$0.00
Contractor Company:	
Contractor Name:	CHARLES BARONE

Date:	**11/7/2003**
Permit Type:	**EW**
Description:	**ALTERATION TYPE 2 - GEN.CONSTRUCTN.** **Renovation of existing apartment. Relocate kitchen equipment and replace bathroom fixtures. No change of use, egress or occupancy under this application.**
Permit Description:	**EQUIPMENT WORK**
Work Class:	A2 - ALTERATION TYPE 2
Proposed Use:	OTHER CONSTRUCTION EQUIPMENT
Permit Number:	103599134-01-EW-OT
Status:	ISSUED
Valuation:	$0.00
Contractor Company:	
Contractor Name:	MIKE FOLLO

ADJOINING PROPERTY FINDINGS

Date: **10/1/2003**
Permit Type: **ELECTRICAL**
Description:

Permit Description:
Work Class:
Proposed Use:
Permit Number: Z097918
Status: COMPLETED
Valuation: $0.00
Contractor Company:
Contractor Name: TRINCE ELECTRIC INC. SALVATORE TRINCERI

Date: **7/10/2002**
Permit Type: **ELECTRICAL**
Description:

Permit Description:
Work Class:
Proposed Use:
Permit Number: Z092271
Status: COMPLETED
Valuation: $0.00
Contractor Company:
Contractor Name: DECECK & LEONARD,INC ROGER AMANTE

ADJOINING PROPERTY FINDINGS

Date:	**5/8/2002**
Permit Type:	**PL**
Description:	**PLUMBING - ALTERATION TYPE 2** **APRTMENT RENOVATIONS .NEW PARTITIONS,AND PLUMBING WORK NO CHANGE IN USE** **OR OCCUPANCY.**
Permit Description:	**PLUMBING**
Work Class:	A2 - ALTERATION TYPE 2
Proposed Use:	
Permit Number:	103127117-01-PL
Status:	ISSUED
Valuation:	$0.00
Contractor Company:	
Contractor Name:	MICHAEL DAILEY

Date:	**4/22/2002**
Permit Type:	**EW**
Description:	**ALTERATION TYPE 2 - GEN.CONSTRUCTN.** **APRTMENT RENOVATIONS .NEW PARTITIONS,AND PLUMBING WORK NO CHANGE IN USE** **OR OCCUPANCY.**
Permit Description:	**EQUIPMENT WORK**
Work Class:	A2 - ALTERATION TYPE 2
Proposed Use:	OTHER CONSTRUCTION EQUIPMENT
Permit Number:	103127117-01-EW-OT
Status:	ISSUED
Valuation:	$0.00
Contractor Company:	
Contractor Name:	SCOTT HIRSCHBERG

ADJOINING PROPERTY FINDINGS

Date: **1/28/2002**
Permit Type: **ELECTRICAL**
Description:

Permit Description:
Work Class:
Proposed Use:
Permit Number: Z090195
Status: AWAITING INSPECTION REQUEST
Valuation: $0.00
Contractor Company:
Contractor Name: K & G ELECTRIC CO., INC. JEROME KRITZ, K & G ELECTRIC CO., INC. LEONARD KRITZ

Date: **3/12/2001**
Permit Type: **ELECTRICAL**
Description:

Permit Description:
Work Class:
Proposed Use:
Permit Number: Z086353
Status: COMPLETED
Valuation: $0.00
Contractor Company:
Contractor Name: QNCC ELEC'L CONTR CORP JOSEPH KASHINSKY

ADJOINING PROPERTY FINDINGS

Date:	**11/14/2000**
Permit Type:	**PL**
Description:	**PLUMBING - ALTERATION TYPE 2** **PERFORM MINOR INTERIOR DEMOLITION AND INSTALL NEW PARTITIONS TO RECONFIGURE MAID ROOM TO CREATE NEW STUDY/OFFICE, RELOCATE KITCHEN** **AND CREATE NEW CLOSETS.** **NO CHANGE TO USE, OCCUPANCY, EGRESS OR FIREPROTECTION.**
Permit Description:	**PLUMBING**
Work Class:	A2 - ALTERATION TYPE 2
Proposed Use:	
Permit Number:	102757866-01-PL
Status:	ISSUED
Valuation:	$0.00
Contractor Company:	
Contractor Name:	STANLEY LEWIS

Date:	**9/28/2000**
Permit Type:	**EW**
Description:	**ALTERATION TYPE 2 - PARTITION WORK** **PERFORM MINOR INTERIOR DEMOLITION AND INSTALL NEW PARTITIONS TO RECONFIGURE MAID ROOM TO CREATE NEW STUDY/OFFICE, RELOCATE KITCHEN** **AND CREATE NEW CLOSETS.** **NO CHANGE TO USE, OCCUPANCY, EGRESS OR FIREPROTECTION.**
Permit Description:	**EQUIPMENT WORK**
Work Class:	A2 - ALTERATION TYPE 2
Proposed Use:	OTHER CONSTRUCTION EQUIPMENT
Permit Number:	102757866-01-EW-OT
Status:	ISSUED
Valuation:	$0.00
Contractor Company:	
Contractor Name:	DANIEL NOBLE

ADJOINING PROPERTY FINDINGS

Date:	**4/8/1998**
Permit Type:	**EW**
Description:	**ALTERATION TYPE 2 - PARTITIONS COMBINE COMBINE EXISTING TWO APTS AT PEN THOUSE LEVEL. INSTALL NEW SKYLI GHT. NO CHAQNGE TO USE EGRESS OR OCCUPA CY.**
Permit Description:	**EQUIPMENT WORK**
Work Class:	A2 - ALTERATION TYPE 2
Proposed Use:	OTHER CONSTRUCTION EQUIPMENT
Permit Number:	101751463-01-EW-OT
Status:	ISSUED
Valuation:	$0.00
Contractor Company:	
Contractor Name:	CHESTER MUSIAL

Date:	**10/5/1990**
Permit Type:	**EQ**
Description:	**ALTERATION TYPE 3 - CONSTRUCTION EQUIPMENT - SIDEWALK-SHED ERECT HEAVY DUTY SHED 40'-0" (300# PSF) TO REPAIR FACADE OF BUILDING (POINTING) NO CHANGE IN USE, OCCUPANCY OR EGRESS UNDER THIS APPLICATION.**
Permit Description:	**CONSTRUCTION EQUIPMENT**
Work Class:	A3 - ALTERATION TYPE 3
Proposed Use:	SIDEWALK SHED
Permit Number:	100117400-01-EQ-SH
Status:	REISSUED
Valuation:	$0.00
Contractor Company:	
Contractor Name:	PAUL GROSSMAN

ADJOINING PROPERTY FINDINGS

Date: **9/5/1989**
Permit Type: **ELECTRICAL**
Description:

Permit Description:
Work Class:
Proposed Use:
Permit Number: Z029455
Status: COMPLETED
Valuation: $0.00
Contractor Company:
Contractor Name: L. K. COMSTOCK & CO., INC D DIERINGER, L. K. COMSTOCK & CO., INC CHARLES SALERNO

Date: **7/22/1985**
Permit Type: **ELECTRICAL**
Description:

Permit Description:
Work Class:
Proposed Use:
Permit Number: 035210
Status: VIOLATN PENDING AT CONTRACTOR
Valuation: $0.00
Contractor Company:
Contractor Name: CAMBRIA ELECTRIC CO., INC J CAMBRIA

Date: **12/12/1984**
Permit Type: **ELECTRICAL**
Description:

Permit Description:
Work Class:
Proposed Use:
Permit Number: 022152
Status: COMPLETED
Valuation: $0.00
Contractor Company:
Contractor Name: K & G ELECTRIC CO., INC. JEROME KRITZ, K & G ELECTRIC CO., INC. LEONARD KRITZ

ADJOINING PROPERTY FINDINGS

760 W END AVE

Date: **4/18/2016**
Permit Type: **ELECTRICAL**
Description:

Permit Description:
Work Class: ACTIVE
Proposed Use:
Permit Number: Z154605
Status: AWAITING INSPECTION REQUEST
Valuation: $0.00
Contractor Company:
Contractor Name:

Date: **12/2/2015**
Permit Type: **ELECTRICAL**
Description:

Permit Description:
Work Class: CLOSED
Proposed Use:
Permit Number: Z152749
Status: COMPLETED
Valuation: $0.00
Contractor Company:
Contractor Name:

Date: **12/1/2015**
Permit Type: **ELECTRICAL**
Description:

Permit Description:
Work Class: ACTIVE
Proposed Use:
Permit Number: Z152732
Status: AWAITING INSPECTION REQUEST
Valuation: $0.00
Contractor Company:
Contractor Name:

ADJOINING PROPERTY FINDINGS

Date:	**10/13/2015**
Permit Type:	**EW**
Description:	**ALTERATION TYPE 2 - NO WORK** **THIS APPLICATION IS SUPERSEDING APPLICATION #101746657 TO COMBINE THE APARTMENTS** **7A/7B. ALL WORK WAS PERFORMED AND SIGNED OFF UNDER APPLICATION #104365438. NO** **CHANGE TO USE, EGRESS AND OCCUPANCY.**
Permit Description:	**EQUIPMENT WORK**
Work Class:	A2 - ALTERATION TYPE 2
Proposed Use:	OTHER CONSTRUCTION EQUIPMENT
Permit Number:	122212257-01-EW-OT
Status:	ISSUED
Valuation:	$0.00
Contractor Company:	
Contractor Name:	JAMES HANLEY

Date:	**1/23/2015**
Permit Type:	**PL**
Description:	**PLUMBING - ALTERATION TYPE 2** **FILING TO TAKE OVER JOB 110029433. WORK TO INCLUDE REMOVAL AND DISPOSAL OF** **PARTITIONS, INSTALLATION OF NEW PARTITIONS, CABINETRY AND FINISHES. PLUMBING** **MODIFICATIONS AS PER PLANS FILED. THERE IS NO CHANGE TO OCCUPANCY USE OR** **EGRESS.**
Permit Description:	**PLUMBING**
Work Class:	A2 - ALTERATION TYPE 2
Proposed Use:	
Permit Number:	121819835-01-PL
Status:	ISSUED
Valuation:	$0.00
Contractor Company:	
Contractor Name:	ANTHONY M DISABATO

ADJOINING PROPERTY FINDINGS

Date:	**7/10/2014**
Permit Type:	**ELECTRICAL**
Description:	
Permit Description:	
Work Class:	REHABILITATION
Proposed Use:	
Permit Number:	Z145093
Status:	Closed
Valuation:	$0.00
Contractor Company:	
Contractor Name:	C.E. ELECTRICAL CORP

Date:	**2/13/2014**
Permit Type:	**EW**
Description:	**ALTERATION TYPE 2 - GEN. CONSTR. FILING TO TAKE OVER JOB 110029433. WORK TO INCLUDE REMOVAL AND DISPOSAL OF PARTITIONS, INSTALLATION OF NEW PARTITIONS, CABINETRY AND FINISHES. PLUMBING MODIFICATIONS AS PER PLANS FILED. THERE IS NO CHANGE TO OCCUPANCY USE OR EGRESS.**
Permit Description:	**EQUIPMENT WORK**
Work Class:	A2 - ALTERATION TYPE 2
Proposed Use:	OTHER CONSTRUCTION EQUIPMENT
Permit Number:	121819835-01-EW-OT
Status:	ISSUED
Valuation:	$0.00
Contractor Company:	
Contractor Name:	SEGUNDO TENESACA

ADJOINING PROPERTY FINDINGS

Date:	**10/11/2013**
Permit Type:	**PL**
Description:	**PLUMBING - ALTERATION TYPE 2** **INTERIOR RENOVATION OF UNIT 9E TO INCLUDE TWO EXISTING BATHROOMS AND KITCHEN** **AREA REMOVAL OF NON LOAD BEARING PARTITIONS, NEW DOORS AND FRAMES, NEW FINISHES** **THROUGH OUT. NO CHANGE IN USE< OCCUPANCY OR EGRESS.**
Permit Description:	**PLUMBING**
Work Class:	A2 - ALTERATION TYPE 2
Proposed Use:	
Permit Number:	121404293-01-PL
Status:	ISSUED
Valuation:	$0.00
Contractor Company:	
Contractor Name:	3AVID VINOGRADOV

Date:	**10/9/2013**
Permit Type:	**EW**
Description:	**ALTERATION TYPE 2 - GEN. CONSTR.** **INTERIOR RENOVATION OF UNIT 9E TO INCLUDE TWO EXISTING BATHROOMS AND KITCHEN** **AREA REMOVAL OF NON LOAD BEARING PARTITIONS, NEW DOORS AND FRAMES, NEW FINISHES** **THROUGH OUT. NO CHANGE IN USE< OCCUPANCY OR EGRESS.**
Permit Description:	**EQUIPMENT WORK**
Work Class:	A2 - ALTERATION TYPE 2
Proposed Use:	OTHER CONSTRUCTION EQUIPMENT
Permit Number:	121404293-01-EW-OT
Status:	ISSUED
Valuation:	$0.00
Contractor Company:	
Contractor Name:	GENADI RABINOVICH

ADJOINING PROPERTY FINDINGS

Date:	**7/9/2013**
Permit Type:	**PL**
Description:	**PLUMBING - ALTERATION TYPE 2** **INTERIOR RENOVATION OF EXISTING BATHROOM AS PER PLAN SUBMITTED HEREWITH. NO** **CHANGE IN USE, EGRESS, OR OCCUPANCY UNDER THIS APPLICATION.**
Permit Description:	**PLUMBING**
Work Class:	A2 - ALTERATION TYPE 2
Proposed Use:	
Permit Number:	121562264-01-PL
Status:	ISSUED
Valuation:	$0.00
Contractor Company:	
Contractor Name:	GELBERIM MIRZO

Date:	**6/20/2013**
Permit Type:	**EW**
Description:	**ALTERATION TYPE 2 - GEN. CONSTR.** **INTERIOR RENOVATION OF EXISTING BATHROOM AS PER PLAN SUBMITTED HEREWITH. NO** **CHANGE IN USE, EGRESS, OR OCCUPANCY UNDER THIS APPLICATION.**
Permit Description:	**EQUIPMENT WORK**
Work Class:	A2 - ALTERATION TYPE 2
Proposed Use:	OTHER CONSTRUCTION EQUIPMENT
Permit Number:	121562264-01-EW-OT
Status:	ISSUED
Valuation:	$0.00
Contractor Company:	
Contractor Name:	JOHN J SHEN

ADJOINING PROPERTY FINDINGS

Date: **3/26/2013**
Permit Type: **ELECTRICAL**
Description:

Permit Description:
Work Class: REHABILITATION
Proposed Use:
Permit Number: Z138805
Status: Open
Valuation: $0.00
Contractor Company:
Contractor Name: DEFALCO ASSOCIATES, LLC./ TONY DE FALCO

Date: **1/25/2012**
Permit Type:
Description:

Permit Description: **ELECTRICAL**
Work Class:
Proposed Use:
Permit Number: Z133509
Status: COMPLETED
Valuation: $0.00
Contractor Company:
Contractor Name: K & G ELECTRIC CO., INC. JEROME KRITZ, K & G ELECTRIC CO., INC. LEONARD KRITZ

ADJOINING PROPERTY FINDINGS

Date:	**7/19/2011**
Permit Type:	**PL**
Description:	**PLUMBING - ALTERATION TYPE 2** **COMBINATION OF APARTMENTS 2C AND 2D AS PER TPPN 3/97. REMOVE AND INSTALL** **INTERIOR PARTITIONS, DOORS AND PLUMBING FIXTURES. REMOVE ONE KITCHEN. NO** **CHANGE TO USE, EGRESS, OR OCCUPANCY.**
Permit Description:	**PLUMBING**
Work Class:	A2 - ALTERATION TYPE 2
Proposed Use:	
Permit Number:	110435510-01-PL
Status:	ISSUED
Valuation:	$0.00
Contractor Company:	
Contractor Name:	RUDOLPH SHLESINGER

Date:	**3/30/2011**
Permit Type:	**EW**
Description:	**ALTERATION TYPE 2 - GEN CONST** **COMBINATION OF APARTMENTS 2C AND 2D AS PER TPPN 3/97. REMOVE AND INSTALL** **INTERIOR PARTITIONS, DOORS AND PLUMBING FIXTURES. REMOVE ONE KITCHEN. NO** **CHANGE TO USE, EGRESS, OR OCCUPANCY.**
Permit Description:	**EQUIPMENT WORK**
Work Class:	A2 - ALTERATION TYPE 2
Proposed Use:	OTHER CONSTRUCTION EQUIPMENT
Permit Number:	110435510-01-EW-OT
Status:	ISSUED
Valuation:	$0.00
Contractor Company:	
Contractor Name:	SHERIF MEHMETAJ

ADJOINING PROPERTY FINDINGS

Date:	**3/2/2011**
Permit Type:	**EW**
Description:	**ALTERATION TYPE 2 - GEN. CONSTR FACADE RESTORATION AS INDICATED ON DRAWINGS.**
Permit Description:	**EQUIPMENT WORK**
Work Class:	A2 - ALTERATION TYPE 2
Proposed Use:	OTHER CONSTRUCTION EQUIPMENT
Permit Number:	120128691-01-EW-OT
Status:	ISSUED
Valuation:	$0.00
Contractor Company:	
Contractor Name:	WITOLD BREND

Date:	**3/2/2011**
Permit Type:	**EQ**
Description:	**ALTERATION TYPE 3 - CONSTRUCTION EQUIPMENT - SIDEWALK-SHED INSTALLATION OF A HEAVY DUTY SIDEWALK SHED 66'LONG BY 8'HIGH TO 16'HIGH DURING FACADE RESTORATION (#120128691).SIDEWALK SHED TO COMPLY WITH NEW YORK CITY BUILDING CODE 2008,CHAPTER 33.NO CHANGES IN USE,EGRESS OR OCCUPANCY.**
Permit Description:	**CONSTRUCTION EQUIPMENT**
Work Class:	A3 - ALTERATION TYPE 3
Proposed Use:	SIDEWALK SHED
Permit Number:	120169316-01-EQ-SH
Status:	ISSUED
Valuation:	$0.00
Contractor Company:	
Contractor Name:	MATTHEW JAWORSKI

ADJOINING PROPERTY FINDINGS

Date:	**3/1/2011**
Permit Type:	**EQ**
Description:	**ALTERATION TYPE 3 - CONSTRUCTION EQUIPMENT - SIDEWALK-SHED INSTALLATION OF A HEAVY DUTY SIDEWALK SHED 102'LONG BY 8'-12'HIGH DURING LL11 REPAIRS.SIDEWALK SHED TO COMPLY WITH 2008 BUILDING CODE,CHAPTER33 OF NEW YORK CITY BUILDING CODE.NO CHANGES IN USE, EGRESS OR OCCUPANCY.**
Permit Description:	**CONSTRUCTION EQUIPMENT**
Work Class:	A3 - ALTERATION TYPE 3
Proposed Use:	SIDEWALK SHED
Permit Number:	120278788-01-EQ-SH
Status:	ISSUED
Valuation:	$0.00
Contractor Company:	
Contractor Name:	WITOLD BREND

Date:	**7/9/2010**
Permit Type:	**EQ**
Description:	**ALTERATION TYPE 3 - CONSTRUCTION EQUIPMENT - SIDEWALK-SHED THE HEAVY DUTY SIDEWALK SHED 26 FT LONG, 9' 8" FT HIGH, AND 11' 6" WIDE DURING EXTERIOR REPAIRS. SIDEWALK SHED TO COMPLY WITH 2008 CODE, CHAPTER 33 OF THE NEW YORK CITY BUILDING CODE. NO CHANGES IN USE, EGRESS OR OCCUPANCY.**
Permit Description:	**CONSTRUCTION EQUIPMENT**
Work Class:	A3 - ALTERATION TYPE 3
Proposed Use:	SIDEWALK SHED
Permit Number:	120408264-01-EQ-SH
Status:	ISSUED
Valuation:	$0.00
Contractor Company:	
Contractor Name:	MACIEJ JAWORSKI

ADJOINING PROPERTY FINDINGS

Date:	**5/26/2010**
Permit Type:	**EQ**
Description:	**ALTERATION TYPE 3 - CONSTRUCTION EQUIPMENT - SCAFFOLD INSTALLATION OF TWO SECTION PIPE SCAFFOLD, 5'W X 6.33'H, ON 7TH FLOOR TO ROOF DURING FACADE RESTORATION (#120128691).SCAFFOLD TO COMPLY WITH NEW YORK CITY BUILDING CODE 2008,CHAPTER 33.NO CHANGES IN USE,EGRESS OR OCCUPANCY.**
Permit Description:	**CONSTRUCTION EQUIPMENT**
Work Class:	A3 - ALTERATION TYPE 3
Proposed Use:	SCAFFOLD
Permit Number:	120363392-01-EQ-SF
Status:	ISSUED
Valuation:	$0.00
Contractor Company:	
Contractor Name:	MACIEJ JAWORSKI

Date:	**2/16/2010**
Permit Type:	**EW**
Description:	**ALTERATION TYPE 2 - G.C. INTERIOR RENOVATION OF EXITING CLASS "A" APARTMENT NO CHANGE OF USE EGRESS OR OCUPANCY UNDER THIS APPLICATION**
Permit Description:	**EQUIPMENT WORK**
Work Class:	A2 - ALTERATION TYPE 2
Proposed Use:	OTHER CONSTRUCTION EQUIPMENT
Permit Number:	120230561-01-EW-OT
Status:	ISSUED
Valuation:	$0.00
Contractor Company:	
Contractor Name:	JOROSLAV HAUK

ADJOINING PROPERTY FINDINGS

Date:	**1/19/2010**
Permit Type:	**PL**
Description:	**PLUMBING - ALTERATION TYPE 2** **Combination of apts 9A and 9B. Remove and install minor interior and plumbing fixtures. Remove one kitchen. NO CHANGE TO USE, EGRESS, OR OCCUPANCY.**
Permit Description:	**PLUMBING**
Work Class:	A2 - ALTERATION TYPE 2
Proposed Use:	
Permit Number:	103846233-01-PL
Status:	ISSUED
Valuation:	$0.00
Contractor Company:	
Contractor Name:	LUIS CALIX

Date:	**10/5/2009**
Permit Type:	**PL**
Description:	**PLUMBING - ALTERATION TYPE 2** **INTERIOR RENOVATION IN A RESIDENTIAL SPACE ON THE 6TH FLOOR INCLUDING GENERAL** **CONSTRUCTION AND PLUMBING WORK TYPE AS PER PLANS SUBMITTED HEREWITH, NO CHANGE** **IN USE, EGRESS OR OCCUPANCY GROUP.**
Permit Description:	**PLUMBING**
Work Class:	A2 - ALTERATION TYPE 2
Proposed Use:	
Permit Number:	120162439-01-PL
Status:	ISSUED
Valuation:	$0.00
Contractor Company:	
Contractor Name:	CHARLES V BARONE

ADJOINING PROPERTY FINDINGS

Date:	**9/29/2009**
Permit Type:	**EW**
Description:	**ALTERATION TYPE 2 - GEN. CONSTR INTERIOR RENOVATION IN A RESIDENTIAL SPACE ON THE 6TH FLOOR INCLUDING GENERAL CONSTRUCTION AND PLUMBING WORK TYPE AS PER PLANS SUBMITTED HEREWITH, NO CHANGE IN USE, EGRESS OR OCCUPANCY GROUP.**
Permit Description:	**EQUIPMENT WORK**
Work Class:	A2 - ALTERATION TYPE 2
Proposed Use:	OTHER CONSTRUCTION EQUIPMENT
Permit Number:	120162439-01-EW-OT
Status:	ISSUED
Valuation:	$0.00
Contractor Company:	
Contractor Name:	PHILIP PAUL

Date:	**9/29/2009**
Permit Type:	**ELECTRICAL**
Description:	
Permit Description:	
Work Class:	
Proposed Use:	
Permit Number:	Z123358
Status:	AWAITING INSPECTION REQUEST
Valuation:	$0.00
Contractor Company:	
Contractor Name:	MARI ELEC. CONTR'S INC. JOHN MARI, JR.

ADJOINING PROPERTY FINDINGS

Date:	**9/18/2009**
Permit Type:	**ELECTRICAL**
Description:	
Permit Description:	
Work Class:	
Proposed Use:	
Permit Number:	Z123225
Status:	COMPLETED
Valuation:	$0.00
Contractor Company:	
Contractor Name:	JOEY ELEC'L CO., INC. RISHIRAM CHETRAM

Date:	**3/31/2009**
Permit Type:	**PL**
Description:	**PLUMBING - ALTERATION TYPE 2** **Combination of apartments 16A and 16B as per TPPN 3/97. Remove and install interior partitions and plumbing fixtures. NO CHANGE TO USE, EGRESS, OR OCCUPANCY.**
Permit Description:	**PLUMBING**
Work Class:	A2 - ALTERATION TYPE 2
Proposed Use:	
Permit Number:	104912310-01-PL
Status:	ISSUED
Valuation:	$0.00
Contractor Company:	
Contractor Name:	ANDRZEJ NATKANIEC

ADJOINING PROPERTY FINDINGS

Date:	**2/3/2009**
Permit Type:	**PL**
Description:	**PLUMBING - ALTERATION TYPE 2** **FILING HEREWITH PLANS FOR MINOR INTERIOR DEMOLITION AND RENOVATIONS TO KITCHEN** **CABINETRY, FLOOR TILES AND MINOR PLUMBING WORK. NO CHANGE TO USE, EGRESS OR** **OCCUPANCY.**
Permit Description:	**PLUMBING**
Work Class:	A2 - ALTERATION TYPE 2
Proposed Use:	
Permit Number:	110418879-01-PL
Status:	ISSUED
Valuation:	$0.00
Contractor Company:	
Contractor Name:	DAVID L LEO

Date:	**1/14/2009**
Permit Type:	**EW**
Description:	**ALTERATION TYPE 2 - GEN. CONSTR** **FILING HEREWITH PLANS FOR MINOR INTERIOR DEMOLITION AND RENOVATIONS TO KITCHEN** **CABINETRY, FLOOR TILES AND MINOR PLUMBING WORK. NO CHANGE TO USE, EGRESS OR** **OCCUPANCY.**
Permit Description:	**EQUIPMENT WORK**
Work Class:	A2 - ALTERATION TYPE 2
Proposed Use:	OTHER CONSTRUCTION EQUIPMENT
Permit Number:	110418879-01-EW-OT
Status:	ISSUED
Valuation:	$0.00
Contractor Company:	
Contractor Name:	TAMAS TISZOLD

ADJOINING PROPERTY FINDINGS

Date: **9/19/2008**
Permit Type: **ELECTRICAL**
Description:

Permit Description:
Work Class:
Proposed Use:
Permit Number: Z119054
Status: AWAITING INSPECTION REQUEST
Valuation: $0.00
Contractor Company:
Contractor Name: C.Q. ELECTR'L CONTRG CORP CESAR QUERY

Date: **9/6/2008**
Permit Type: **ELECTRICAL**
Description:

Permit Description:
Work Class:
Proposed Use:
Permit Number: Z118879
Status: COMPLETED
Valuation: $0.00
Contractor Company:
Contractor Name: W.M. SANFARDINO ELEC LTD WILLIAM SANFARDINO

ADJOINING PROPERTY FINDINGS

Date:	**4/14/2008**
Permit Type:	**EW**
Description:	**ALTERATION TYPE 2 - GEN. CONST.** **Combination of apartments 16A and 16B as per TPPN 3/97. Remove and install interior partitions and plumbing fixtures. NO CHANGE TO USE, EGRESS, OR OCCUPANCY.**
Permit Description:	**EQUIPMENT WORK**
Work Class:	A2 - ALTERATION TYPE 2
Proposed Use:	OTHER CONSTRUCTION EQUIPMENT
Permit Number:	104912310-01-EW-OT
Status:	ISSUED
Valuation:	$0.00
Contractor Company:	
Contractor Name:	SCHLOMO MOALLEM

Date:	**11/30/2007**
Permit Type:	**EW**
Description:	**ALTERATION TYPE 2 - GEN.CONSTRUCTN.** **Propose to remove existing interior partitions to be replaced with new, general plumbing modifications per plans filed herewith. There is no change to occupancy, use or egress.**
Permit Description:	**EQUIPMENT WORK**
Work Class:	A2 - ALTERATION TYPE 2
Proposed Use:	OTHER CONSTRUCTION EQUIPMENT
Permit Number:	110029433-01-EW-OT
Status:	ISSUED
Valuation:	$0.00
Contractor Company:	
Contractor Name:	SEGUNDO TENESACA

ADJOINING PROPERTY FINDINGS

Date:	**4/10/2007**
Permit Type:	**PL**
Description:	**PLUMBING - ALTERATION TYPE 2** **RENOVATION OF AN EXISTING APARTMENT AT THIRD FLOOR TO INCLUDE: GENERAL C** **ONSTRUCTION, PLUMBING AND STRUCTURAL WORK AS PER PLANS FILED HEREWITH. NO CHANGE** **TO USE, EGRESS OR OCCUPANCY.**
Permit Description:	**PLUMBING**
Work Class:	A2 - ALTERATION TYPE 2
Proposed Use:	
Permit Number:	104287558-01-PL
Status:	ISSUED
Valuation:	$0.00
Contractor Company:	
Contractor Name:	BRYAN KAPLAN

Date:	**8/28/2006**
Permit Type:	**PL**
Description:	**PLUMBING - ALTERATION TYPE 2** **ZENOVATION OF RESIDENCE; GENERAL CONSTRUCTION AND PLUMBING WORK AS PER P** **LANS. NO CHANGE IN USE, EGRESS OR OCCUPANCY.**
Permit Description:	**PLUMBING**
Work Class:	A2 - ALTERATION TYPE 2
Proposed Use:	
Permit Number:	104365438-01-PL
Status:	ISSUED
Valuation:	$0.00
Contractor Company:	
Contractor Name:	GERI KUUUMBA

ADJOINING PROPERTY FINDINGS

Date:	**8/16/2006**
Permit Type:	**EQ**
Description:	**ALTERATION TYPE 3 - CONSTRUCTION EQUIPMENT - SIDEWALK-SHED INSTALLATION OF A HEAVY DUTY SHED 163' DURING FACADE REPAIR. NO CHANGE IN USE, EGRESS OR OCCUPANCY. SHED TO COMPLY WITH LL33/91 AND TPPN 9/99.**
Permit Description:	**CONSTRUCTION EQUIPMENT**
Work Class:	A3 - ALTERATION TYPE 3
Proposed Use:	SIDEWALK SHED
Permit Number:	104392738-01-EQ-SH
Status:	ISSUED
Valuation:	$0.00
Contractor Company:	
Contractor Name:	MARK ROTH

Date:	**6/13/2006**
Permit Type:	**EW**
Description:	**ALTERATION TYPE 2 - GC ZENOVATION OF RESIDENCE; GENERAL CONSTRUCTION AND PLUMBING WORK AS PER P LANS. NO CHANGE IN USE, EGRESS OR OCCUPANCY.**
Permit Description:	**EQUIPMENT WORK**
Work Class:	A2 - ALTERATION TYPE 2
Proposed Use:	OTHER CONSTRUCTION EQUIPMENT
Permit Number:	104365438-01-EW-OT
Status:	ISSUED
Valuation:	$0.00
Contractor Company:	
Contractor Name:	KARL RICHARDSON

ADJOINING PROPERTY FINDINGS

Date:	**6/6/2006**
Permit Type:	**PL**
Description:	**PLUMBING - ALTERATION TYPE 2** **Renovate existing apartment #1E. Minor partition changes and plumbing as per plans. No change in use, egress or occupancy.**
Permit Description:	**PLUMBING**
Work Class:	A2 - ALTERATION TYPE 2
Proposed Use:	
Permit Number:	104418943-01-PL
Status:	ISSUED
Valuation:	$0.00
Contractor Company:	
Contractor Name:	PATRICK SEMENTA

Date:	**5/25/2006**
Permit Type:	**EW**
Description:	**ALTERATION TYPE 2 - GEN. CONST.** **Renovate existing apartment #1E. Minor partition changes and plumbing as per plans. No change in use, egress or occupancy.**
Permit Description:	**EQUIPMENT WORK**
Work Class:	A2 - ALTERATION TYPE 2
Proposed Use:	OTHER CONSTRUCTION EQUIPMENT
Permit Number:	104418943-01-EW-OT
Status:	ISSUED
Valuation:	$0.00
Contractor Company:	
Contractor Name:	ZEF BOGA

ADJOINING PROPERTY FINDINGS

Date:	**5/10/2006**
Permit Type:	**EW**
Description:	**ALTERATION TYPE 2 - GEN.CONSTRUCTN. RENOVATION OF AN EXISTING APARTMENT AT THIRD FLOOR TO INCLUDE: GENERAL C ONSTRUCTION, PLUMBING AND STRUCTURAL WORK AS PER PLANS FILED HEREWITH. NO CHANGE TO USE, EGRESS OR OCCUPANCY.**
Permit Description:	**EQUIPMENT WORK**
Work Class:	A2 - ALTERATION TYPE 2
Proposed Use:	OTHER CONSTRUCTION EQUIPMENT
Permit Number:	104287558-01-EW-OT
Status:	ISSUED
Valuation:	$0.00
Contractor Company:	
Contractor Name:	BOB KLEIN

Date:	**4/5/2006**
Permit Type:	**EW**
Description:	**ALTERATION TYPE 2 - GEN.CONSTRUCTN. FACADE RESTORATION AT SOUTH WALL AND FIRESCAPE DOOR REPLACEMENT AT EAST FACADE AT FLOORS 1-16 AS PER ATTACHEDPLANS. SIDEWALK SHED TO BE FILED UNDER SEPARATE APPLICATION. NO CHANGE IN USE,EGRESS OR OCCUPANCY.**
Permit Description:	**EQUIPMENT WORK**
Work Class:	A2 - ALTERATION TYPE 2
Proposed Use:	OTHER CONSTRUCTION EQUIPMENT
Permit Number:	104394978-01-EW-OT
Status:	ISSUED
Valuation:	$0.00
Contractor Company:	
Contractor Name:	WITOLD BREND

ADJOINING PROPERTY FINDINGS

Date: **10/20/2005**
Permit Type: **ELECTRICAL**
Description:

Permit Description:
Work Class:
Proposed Use:
Permit Number: Z106409
Status: COMPLETED
Valuation: $0.00
Contractor Company:
Contractor Name: DERBY ELECTRIC INC. JOI BEARD

Date: **3/28/2005**
Permit Type: **ELECTRICAL**
Description:

Permit Description:
Work Class:
Proposed Use:
Permit Number: Z104185
Status: COMPLETED
Valuation: $0.00
Contractor Company:
Contractor Name: IDEAL ELEC & HVAC CO INC ANTHONY BONAIUTO

Date: **3/6/2005**
Permit Type: **ELECTRICAL**
Description:

Permit Description:
Work Class:
Proposed Use:
Permit Number: Z103864
Status: AWAITING INSPECTION REQUEST
Valuation: $0.00
Contractor Company:
Contractor Name: JECO ELEC'L SERVICE CORP. JESUS CORPORAN

ADJOINING PROPERTY FINDINGS

Date: **8/13/2004**
Permit Type: **EW**
Description: **ALTERATION TYPE 2 - GEN.CONSTRUCTN.**
Combination of apts 9A and 9B. Remove and install minor interior and plumbing fixtures. Remove one kitchen. NO CHANGE TO USE, EGRESS, OR OCCUPANCY.

Permit Description: **EQUIPMENT WORK**
Work Class: A2 - ALTERATION TYPE 2
Proposed Use: OTHER CONSTRUCTION EQUIPMENT
Permit Number: 103846233-01-EW-OT
Status: ISSUED
Valuation: $0.00
Contractor Company:
Contractor Name: ADRAIN NEZAJ

Date: **6/1/2004**
Permit Type: **ELECTRICAL**
Description:

Permit Description:
Work Class:
Proposed Use:
Permit Number: Z100867
Status: COMPLETED
Valuation: $0.00
Contractor Company:
Contractor Name: AXCEL ELECTRIC CO., INC. CHARLES DEVITA, JR.

Date: **7/28/2003**
Permit Type: **ELECTRICAL**
Description:

Permit Description:
Work Class:
Proposed Use:
Permit Number: Z096869
Status: COMPLETED
Valuation: $0.00
Contractor Company:
Contractor Name: ERIN ELEC'L CONTR'G INCOR STEVEN DUFFY

ADJOINING PROPERTY FINDINGS

Date:	**1/15/2002**
Permit Type:	**PL**
Description:	**PLUMBING - ALTERATION TYPE 2** **PROPOSED HEREBY NEW NON BEARING PARTITIONS WITH MINOR PLUMBING CHANGE IN AN** **EXISTING APARTMENT # 2A NO CHANGE IN USE EGRESS OR OCCUPANCY**
Permit Description:	**PLUMBING**
Work Class:	A2 - ALTERATION TYPE 2
Proposed Use:	
Permit Number:	103048916-01-PL
Status:	ISSUED
Valuation:	$0.00
Contractor Company:	
Contractor Name:	JOHN PEACHY

Date:	**12/11/2001**
Permit Type:	**EW**
Description:	
Permit Description:	**EQUIPMENT WORK**
Work Class:	
Proposed Use:	OTHER CONSTRUCTION EQUIPMENT
Permit Number:	103048916-01-EW-OT
Status:	
Valuation:	$0.00
Contractor Company:	
Contractor Name:	

ADJOINING PROPERTY FINDINGS

Date: **9/26/2001**
Permit Type: **ELECTRICAL**
Description:

Permit Description:
Work Class:
Proposed Use:
Permit Number: Z088777
Status: AWAITING INSPECTION REQUEST
Valuation: $0.00
Contractor Company:
Contractor Name: MICHAEL SCHONDORF, INC. MICHAEL SCHONDORF

Date: **4/18/2001**
Permit Type: **EW**
Description: **ALTERATION TYPE 2 - FIRE PLACE INSTALLATION OF FIRE PLACE.**

Permit Description: **EQUIPMENT WORK**
Work Class: A2 - ALTERATION TYPE 2
Proposed Use: OTHER CONSTRUCTION EQUIPMENT
Permit Number: 102281745-01-EW-OT
Status: ISSUED
Valuation: $0.00
Contractor Company:
Contractor Name: RICHARD COHEN

ADJOINING PROPERTY FINDINGS

Date:	**1/20/2001**
Permit Type:	**EW**
Description:	**ALTERATION TYPE 2 - GEN.CONSTRUCTN. COMBINE 2 APARTMENTS INTO 1,MINOR INTERI PARTITION CHANGES WITH PLUMBIN AND MECHANICAL. REPLACE GREENHOUSE ALSO NEW EXTERIOR DOOR OPENINGS IN MASONRY WALL REPAIR AND REFINISH TO MATCH EXITING. INSTALL CASEMENT WINDOWS**
Permit Description:	**EQUIPMENT WORK**
Work Class:	A2 - ALTERATION TYPE 2
Proposed Use:	OTHER CONSTRUCTION EQUIPMENT
Permit Number:	102650089-01-EW-OT
Status:	ISSUED
Valuation:	$0.00
Contractor Company:	
Contractor Name:	RONALD COHEN

Date:	**8/22/2000**
Permit Type:	**EW**
Description:	**ALTERATION TYPE 2 - FACADE REPAIRS Masonry restoration as per plans filed herewith. No change to use, egress, or occupancy.**
Permit Description:	**EQUIPMENT WORK**
Work Class:	A2 - ALTERATION TYPE 2
Proposed Use:	OTHER CONSTRUCTION EQUIPMENT
Permit Number:	102430237-01-EW-OT
Status:	ISSUED
Valuation:	$0.00
Contractor Company:	
Contractor Name:	MATTHEW JAWORSKI

ADJOINING PROPERTY FINDINGS

Date:	**6/13/2000**
Permit Type:	**PL**
Description:	**PLUMBING - ALTERATION TYPE 2** **Remove and replace existing domestic water branch piping with new type L coper t ubing thru-out entire penthouse apartment connecting to existing water risers. N o change in use, egress or occupancy is included inthis application.**
Permit Description:	**PLUMBING**
Work Class:	A2 - ALTERATION TYPE 2
Proposed Use:	
Permit Number:	102700800-01-PL
Status:	ISSUED
Valuation:	$0.00
Contractor Company:	
Contractor Name:	PHILIP KRAUS

Date:	**6/9/2000**
Permit Type:	**ELECTRICAL**
Description:	
Permit Description:	
Work Class:	
Proposed Use:	
Permit Number:	Z083282
Status:	COMPLETED
Valuation:	$0.00
Contractor Company:	
Contractor Name:	VINTAGE ELEC. SERVICE INC JAMES KRUGER

ADJOINING PROPERTY FINDINGS

Date:	**5/10/2000**
Permit Type:	**EQ**
Description:	**ALTERATION TYPE 3 - CONSTRUCTION EQUIPMENT - SIDEWALK-SHED INSTALLATION OF 160 FT SIDEWALK SHED FOR THE PURPOSE OF FACADE INSPEC TION THE SIDE WALK SHED WILL COMPLY WE ITH LL33 91 AND PPN 9 99 THE SIDEWALK S ED WILL BE FOR LIGHT WEIGHT USE WITH NO STORSAGE OF MATERIAL ON IT**
Permit Description:	**CONSTRUCTION EQUIPMENT**
Work Class:	A3 - ALTERATION TYPE 3
Proposed Use:	SIDEWALK SHED
Permit Number:	102616661-01-EQ-SH
Status:	ISSUED
Valuation:	$0.00
Contractor Company:	
Contractor Name:	MICHAEL SIWIEC

Date:	**3/30/2000**
Permit Type:	**PL**
Description:	**PLUMBING - ALTERATION TYPE 2 COMBINE 2 APARTMENTS INTO 1,MINOR INTERI PARTITION CHANGES WITH PLUMBIN AND MECHANICAL. REPLACE GREENHOUSE ALSO NEW EXTERIOR DOOR OPENINGS IN MASONRY WALL REPAIR AND REFINISH TO MATCH EXITING. INSTALL CASEMENT WINDOWS**
Permit Description:	**PLUMBING**
Work Class:	A2 - ALTERATION TYPE 2
Proposed Use:	
Permit Number:	102650089-01-PL
Status:	ISSUED
Valuation:	$0.00
Contractor Company:	
Contractor Name:	DAVID JABLON

ADJOINING PROPERTY FINDINGS

Date: **3/29/2000**
Permit Type: **ELECTRICAL**
Description:

Permit Description:
Work Class:
Proposed Use:
Permit Number: Z082508
Status: VIOLATN PENDING AT CONTRACTOR
Valuation: $0.00
Contractor Company:
Contractor Name: JOMEN ELECT. CONT'G CORP JOSEPH MENDEZ

Date: **3/23/2000**
Permit Type: **EW**
Description: **ALTERATION TYPE 2 - MECH/HVAC**
COMBINE 2 APARTMENTS INTO 1,MINOR INTERI PARTITION CHANGES WITH PLUMBIN
AND MECHANICAL. REPLACE GREENHOUSE ALSO NEW EXTERIOR DOOR OPENINGS IN MASONRY
WALL REPAIR AND REFINISH TO MATCH EXITING. INSTALL CASEMENT WINDOWS

Permit Description: **EQUIPMENT WORK**
Work Class: A2 - ALTERATION TYPE 2
Proposed Use: MECHANICAL/HVAC
Permit Number: 102650089-01-EW-MH
Status: ISSUED
Valuation: $0.00
Contractor Company:
Contractor Name: RONALD COHEN

ADJOINING PROPERTY FINDINGS

Date:	**3/3/1999**
Permit Type:	**PL**
Description:	**PLUMBING - ALTERATION TYPE 2** **COMBINING APTS 7A/7B,MINOR PARTITION WORK AND PLUMBING.**
Permit Description:	**PLUMBING**
Work Class:	A2 - ALTERATION TYPE 2
Proposed Use:	
Permit Number:	101746657-01-PL
Status:	ISSUED
Valuation:	$0.00
Contractor Company:	
Contractor Name:	DAVID LEO

Date:	**7/14/1998**
Permit Type:	**EW**
Description:	**ALTERATION TYPE 2 - GEN.CONSTRUCTN.** **General Construction to renovate existing apartment on the 14th floor. Work TO INCLUDE INSTALLATION.** **No ch ange in use egress or occupancy.**
Permit Description:	**EQUIPMENT WORK**
Work Class:	A2 - ALTERATION TYPE 2
Proposed Use:	OTHER CONSTRUCTION EQUIPMENT
Permit Number:	101898902-01-EW-OT
Status:	ISSUED
Valuation:	$0.00
Contractor Company:	
Contractor Name:	MARK MONTABLO

ADJOINING PROPERTY FINDINGS

Date:	**6/12/1998**
Permit Type:	**PL**
Description:	**PLUMBING - ALTERATION TYPE 2** **RENOVATION OF APARTMENT PARTITION,PLUMBI NG,MECHANICAL VENTILATION AND** **FINISHING WORK NO CHANGE IN EGRESS,OCCUP ANCY OR USE FILED UNDER THIS APPLICATIO**
Permit Description:	**PLUMBING**
Work Class:	A2 - ALTERATION TYPE 2
Proposed Use:	
Permit Number:	101748245-01-PL
Status:	ISSUED
Valuation:	$0.00
Contractor Company:	
Contractor Name:	LLOYD JACKSON

Date:	**3/26/1998**
Permit Type:	**EW**
Description:	**ALTERATION TYPE 2 - MECH/HVAC** **RENOVATION OF APARTMENT PARTITION,PLUMBI NG,MECHANICAL VENTILATION AND** **FINISHING WORK NO CHANGE IN EGRESS,OCCUP ANCY OR USE FILED UNDER THIS APPLICATIO**
Permit Description:	**EQUIPMENT WORK**
Work Class:	A2 - ALTERATION TYPE 2
Proposed Use:	MECHANICAL/HVAC
Permit Number:	101748245-01-EW-MH
Status:	ISSUED
Valuation:	$0.00
Contractor Company:	
Contractor Name:	GREGORY PAGOULATOS

ADJOINING PROPERTY FINDINGS

Date:	**3/26/1998**
Permit Type:	**EW**
Description:	**ALTERATION TYPE 2 - CONSTRUCTION RENOVATION OF APARTMENT PARTITION,PLUMBI NG,MECHANICAL VENTILATION AND FINISHING WORK NO CHANGE IN EGRESS,OCCUP ANCY OR USE FILED UNDER THIS APPLICATIO**
Permit Description:	**EQUIPMENT WORK**
Work Class:	A2 - ALTERATION TYPE 2
Proposed Use:	OTHER CONSTRUCTION EQUIPMENT
Permit Number:	101748245-01-EW-OT
Status:	ISSUED
Valuation:	$0.00
Contractor Company:	
Contractor Name:	FERNANDO VALENCIA

Date:	**3/24/1998**
Permit Type:	**EW**
Description:	**ALTERATION TYPE 2 - CONSTRUCTION COMBINING APTS 7A/7B,MINOR PARTITION WORK AND PLUMBING.**
Permit Description:	**EQUIPMENT WORK**
Work Class:	A2 - ALTERATION TYPE 2
Proposed Use:	OTHER CONSTRUCTION EQUIPMENT
Permit Number:	101746657-01-EW-OT
Status:	ISSUED
Valuation:	$0.00
Contractor Company:	
Contractor Name:	GREG PAGOULATOS

ADJOINING PROPERTY FINDINGS

Date:	**4/22/1997**
Permit Type:	**EW**
Description:	**ALTERATION TYPE 2 - FUEL STORAGE** **REPLACE 5,000 GALLON FUEL OIL TANK IN EXISTING TANK ROOM. NO CHANGE IN EGRESS, OCCUPANCY OR USE UNDER THIS APPLICATION. LOCAL LAW 17/95 DOES NOT** **APPLY TO THIS APPLICATION.**
Permit Description:	**EQUIPMENT WORK**
Work Class:	A2 - ALTERATION TYPE 2
Proposed Use:	FUEL STORAGE
Permit Number:	101519554-01-EW-FS
Status:	ISSUED
Valuation:	$0.00
Contractor Company:	
Contractor Name:	DOUGLAS SIMMONS

Date:	**4/22/1997**
Permit Type:	**EW**
Description:	**ALTERATION TYPE 2 - GEN.CONSTRUCTN.** **REPLACE 5,000 GALLON FUEL OIL TANK IN EXISTING TANK ROOM. NO CHANGE IN EGRESS, OCCUPANCY OR USE UNDER THIS APPLICATION. LOCAL LAW 17/95 DOES NOT** **APPLY TO THIS APPLICATION.**
Permit Description:	**EQUIPMENT WORK**
Work Class:	A2 - ALTERATION TYPE 2
Proposed Use:	OTHER CONSTRUCTION EQUIPMENT
Permit Number:	101519554-01-EW-OT
Status:	ISSUED
Valuation:	$0.00
Contractor Company:	
Contractor Name:	LEON EASTMOND

ADJOINING PROPERTY FINDINGS

Date:	**11/25/1996**
Permit Type:	**EW**
Description:	**ALTERATION TYPE 2 - ROOF** **REPLACE ROOF OVER CELLAR IN SIDE YARD,NO CHANGE IN USE, EGRESS OR OCCUPA** **CY.**
Permit Description:	**EQUIPMENT WORK**
Work Class:	A2 - ALTERATION TYPE 2
Proposed Use:	OTHER CONSTRUCTION EQUIPMENT
Permit Number:	101450831-01-EW-OT
Status:	ISSUED
Valuation:	$0.00
Contractor Company:	
Contractor Name:	ROBERT MUNNO

Date:	**7/26/1996**
Permit Type:	**EW**
Description:	**ALTERATION TYPE 2 - PARTITIONS** **COMBINING OF APARTMENTS 16C & 16D. REMOVAL OF KITCHEN IN APT. 16D. NEW INTERIOR PARTITIONS. NO CHANGE IN USE OR EGRESS UNDER THIS APPLICATION.** **ALL WORK TO COMPLY WITH LOCAL LAW 58/87.**
Permit Description:	**EQUIPMENT WORK**
Work Class:	A2 - ALTERATION TYPE 2
Proposed Use:	OTHER CONSTRUCTION EQUIPMENT
Permit Number:	101341825-01-EW-OT
Status:	ISSUED
Valuation:	$0.00
Contractor Company:	
Contractor Name:	JON P LEWIS

ADJOINING PROPERTY FINDINGS

Date:	**8/2/1994**
Permit Type:	**ELECTRICAL**
Description:	
Permit Description:	
Work Class:	
Proposed Use:	
Permit Number:	Z058433
Status:	COMPLETED
Valuation:	$0.00
Contractor Company:	
Contractor Name:	E. FITZGERALD ELEC CO INC EUGENE FITZGERALD, E. FITZGERALD ELEC CO INC PAUL DALY

Date:	**7/21/1994**
Permit Type:	**EQ**
Description:	**ALTERATION TYPE 3 - CONSTRUCTION EQUIPMENT - SIDEWALK-SHED INSTALLATION OF SHED 110' ON WEST END AVE. AND 110' ON W. 97TH ST. DURING FACADSE REPAIR. SHED TO COMPLY WITH LL33/91. NO CHANGE IN USE, EGRESS OR OCCUPANCY.**
Permit Description:	**CONSTRUCTION EQUIPMENT**
Work Class:	A3 - ALTERATION TYPE 3
Proposed Use:	SIDEWALK SHED
Permit Number:	100875206-01-EQ-SH
Status:	ISSUED
Valuation:	$0.00
Contractor Company:	
Contractor Name:	PETER O'FARRELL

ADJOINING PROPERTY FINDINGS

Date:	**9/17/1992**
Permit Type:	**AL**
Description:	**ALTERATION TYPE 3 -** **LEGALIZE THE WOOD DECK WALK WAY AROUND PENT HOUSE,BUILT HOUSE IN 1983.** **OBTAIN A"NO WORK PERMIT"& "SIGN OFF" TO REMOVE VIOLATION.ALSO SHOW "SUN ROOM"** **BUILT IN 1983 APPROVED BY GINO TOPINO IN BN#601/83 IN ORDER TO REMOVE VIOLATION AS LISTED IN HOUSING DEPT.**
Permit Description:	**ALTERATION**
Work Class:	A3 - ALTERATION TYPE 3
Proposed Use:	
Permit Number:	100464631-01-AL
Status:	WITHDRAWN
Valuation:	$0.00
Contractor Company:	
Contractor Name:	JOHNNY G CHAN REGISTERED ARCHITECT

Date:	**6/6/1992**
Permit Type:	**ELECTRICAL**
Description:	
Permit Description:	
Work Class:	
Proposed Use:	
Permit Number:	Z047471
Status:	COMPLETED
Valuation:	$0.00
Contractor Company:	
Contractor Name:	L. K. COMSTOCK & CO., INC D DIERINGER, L. K. COMSTOCK & CO., INC CHARLES SALERNO

ADJOINING PROPERTY FINDINGS

Date: **8/29/1990**
Permit Type: **ELECTRICAL**
Description:

Permit Description:
Work Class:
Proposed Use:
Permit Number: Z036447
Status: NO ACCESS
Valuation: $0.00
Contractor Company:
Contractor Name: A.J.E. ELECTRIC CO. A EDWARDS

Date: **5/26/1989**
Permit Type: **ELECTRICAL**
Description:

Permit Description:
Work Class:
Proposed Use:
Permit Number: Z026977
Status: COMPLETED
Valuation: $0.00
Contractor Company:
Contractor Name: IRWIN ELECTR'L CONTR'S, I IRWIN GELLIS

Date: **4/21/1988**
Permit Type: **ELECTRICAL**
Description:

Permit Description:
Work Class:
Proposed Use:
Permit Number: Z017656
Status: COMPLETED
Valuation: $0.00
Contractor Company:
Contractor Name: IRWIN ELECTR'L CONTR'S, I IRWIN GELLIS

ADJOINING PROPERTY FINDINGS

Date: **2/10/1988**
Permit Type: **ELECTRICAL**
Description:

Permit Description:
Work Class:
Proposed Use:
Permit Number: Z017244
Status: COMPLETED
Valuation: $0.00
Contractor Company:
Contractor Name: JOHN A. DONADIO ELEC. CO. JOHN DONADIO

Date: **4/13/1987**
Permit Type: **ELECTRICAL**
Description:

Permit Description:
Work Class:
Proposed Use:
Permit Number: Z009449
Status: COMPLETED
Valuation: $0.00
Contractor Company:
Contractor Name: IRWIN ELECTR'L CONTR'S, I IRWIN GELLIS

ADJOINING PROPERTY FINDINGS

771 W END AVE

Date:	**9/25/2017**
Permit Type:	**EQ**
Description:	**ALTERATION TYPE 3 - CONSTRUCTION EQUIPMENT - SIDEWALK-SHED PROPOSED INSTALLATION OF HEAVY DUTY SIDEWALK SHED AS PER PLANS. LIVE LOAD 300 PER SQUARE FEET. SIDEWALK SHED SHALL COMPLY WITH CHAPTER #33 OF THE NYC BUILDING CODE. NO CHANGE IN USE, OCCUPANCY, OR EGRESS UNDER THIS APPLICATION.**
Permit Description:	**CONSTRUCTION EQUIPMENT**
Work Class:	A3 - ALTERATION TYPE 3
Proposed Use:	SIDEWALK SHED
Permit Number:	140695870-01-EQ-SH
Status:	ISSUED
Valuation:	$0.00
Contractor Company:	
Contractor Name:	HARPREET SINGH

Date:	**9/14/2017**
Permit Type:	**EW**
Description:	**ALTERATION TYPE 2 - GEN. CONSTR. INTERIOR RENOVATION OF BATHROOM. REPLACE PLUMBING FIXTURES IN BATHROOM AS SHOWN ON DRAWINGS FILED HEREWITH. NO CHANGE IN USE, EGRESS OR OCCUPANCY.**
Permit Description:	**EQUIPMENT WORK**
Work Class:	A2 - ALTERATION TYPE 2
Proposed Use:	OTHER CONSTRUCTION EQUIPMENT
Permit Number:	122858666-01-EW-OT
Status:	ISSUED
Valuation:	$0.00
Contractor Company:	
Contractor Name:	MARK FERNADEZ

ADJOINING PROPERTY FINDINGS

Date:	**6/15/2017**
Permit Type:	**EW**
Description:	**ALTERATION TYPE 2 - GEN. CONSTR. LIMITED OIL TANK ROOM REPAIR PROGRAM INCLUDING REMOVAL/REPLACEMENT OF CONCRETE SIDEWALK WEARING SLAB, REMOVAL/REPLACEMENT OF CONCRETE STRUCTURAL SLAB, REMOVE/REPAIR DEFECTIVE CONCRETE SECTIONS AND EXPOSED REINFORCEMENT, REINFORCE STEEL BEAMS, REPLACE DEFECTIVE BRICKWORK, REPAIR CRACKED GRANITE FACADE PANEL**
Permit Description:	**EQUIPMENT WORK**
Work Class:	A2 - ALTERATION TYPE 2
Proposed Use:	OTHER CONSTRUCTION EQUIPMENT
Permit Number:	122720591-01-EW-OT
Status:	ISSUED
Valuation:	$0.00
Contractor Company:	
Contractor Name:	ZBIGNIEW JAKUBIAK

Date:	**1/25/2017**
Permit Type:	**PL**
Description:	**PLUMBING - ALTERATION TYPE 2 INTERIOR RENOVATION TO EXISTING APARTMENT AS SHOWN ON ATTACHED DRAWINGS. NO CHANGE TO EXISTING USE, EGRESS OR OCCUPANCY IS PROPOSED WITH THIS APPLICATION.**
Permit Description:	**PLUMBING**
Work Class:	A2 - ALTERATION TYPE 2
Proposed Use:	
Permit Number:	122711547-01-PL
Status:	ISSUED
Valuation:	$0.00
Contractor Company:	
Contractor Name:	JOHN COAKLEY

ADJOINING PROPERTY FINDINGS

Date:	**5/20/2016**
Permit Type:	**EW**
Description:	**ALTERATION TYPE 2 - GEN. CONSTR. INTERIOR RENOVATION TO EXISTING APARTMENT AS SHOWN ON ATTACHED DRAWINGS. NO CHANGE TO EXISTING USE, EGRESS OR OCCUPANCY IS PROPOSED WITH THIS APPLICATION.**
Permit Description:	**EQUIPMENT WORK**
Work Class:	A2 - ALTERATION TYPE 2
Proposed Use:	OTHER CONSTRUCTION EQUIPMENT
Permit Number:	122711547-01-EW-OT
Status:	ISSUED
Valuation:	$0.00
Contractor Company:	
Contractor Name:	SAMIRA HOT

Date:	**4/18/2016**
Permit Type:	**ELECTRICAL**
Description:	
Permit Description:	
Work Class:	MINOR WORK JOB
Proposed Use:	
Permit Number:	Z154621
Status:	ADMINISTRATIVELY CLOSED (MINOR WORK)
Valuation:	$0.00
Contractor Company:	
Contractor Name:	

ADJOINING PROPERTY FINDINGS

Date:	**6/15/2015**
Permit Type:	**ELECTRICAL**
Description:	
Permit Description:	
Work Class:	ACTIVE
Proposed Use:	
Permit Number:	Z150139
Status:	AWAITING INSPECTION REQUEST
Valuation:	$0.00
Contractor Company:	
Contractor Name:	

Date:	**5/13/2015**
Permit Type:	**EW**
Description:	**ALTERATION TYPE 2 - MECH/HVAC PARTITION, PLUMBING FIXTURE AND MECHANICAL REVISIONS, NO CHANGE TO USE, EXITS OR OCCUPANCY**
Permit Description:	**EQUIPMENT WORK**
Work Class:	A2 - ALTERATION TYPE 2
Proposed Use:	MECHANICAL/HVAC
Permit Number:	121873918-01-EW-MH
Status:	ISSUED
Valuation:	$0.00
Contractor Company:	
Contractor Name:	GUIZHEN ZHANG

ADJOINING PROPERTY FINDINGS

Date:	**5/4/2015**
Permit Type:	**PL**
Description:	**PLUMBING - ALTERATION TYPE 2** **INTERIOR APARTMENT RENOVATION INCLUSIVE OF MINOR NON-LOAD BEARING PARTITION WORK** **AND MINOR PLUMBING WORK AS WELL AS WINDOW REPLACEMENT WITH NEW WINDOWS IN** **EXISTING OPENINGS AS PER ATTACHED PLANS. NO CHANGE IN EGRESS, USE OR OCCUPANCY.**
Permit Description:	**PLUMBING**
Work Class:	A2 - ALTERATION TYPE 2
Proposed Use:	
Permit Number:	121891257-01-PL
Status:	ISSUED
Valuation:	$0.00
Contractor Company:	
Contractor Name:	LEROY W BROOKES

Date:	**3/16/2015**
Permit Type:	**EW**
Description:	**ALTERATION TYPE 2 - BOILER** **REPLACE LOW PRESSURE BOILER AND REINSTALL EXISTING BURNER. ACTIVATE GAS PORTION** **ON EXISTING GAS/OIL BURNER. INSTALL NEW METAL CHIMNEY LINER AS PER PLANS. NO** **CHANGE IN USE, EGRESS OR OCCUPANCY.**
Permit Description:	**EQUIPMENT WORK**
Work Class:	A2 - ALTERATION TYPE 2
Proposed Use:	BOILER
Permit Number:	122276018-01-EW-BL
Status:	ISSUED
Valuation:	$0.00
Contractor Company:	
Contractor Name:	ANTHONY J FISCHETTI

ADJOINING PROPERTY FINDINGS

Date:	**3/16/2015**
Permit Type:	**EW**
Description:	
Permit Description:	**EQUIPMENT WORK**
Work Class:	
Proposed Use:	FUEL BURNING
Permit Number:	122276018-01-EW-FB
Status:	
Valuation:	$0.00
Contractor Company:	
Contractor Name:	

Date:	**3/16/2015**
Permit Type:	**EW**
Description:	**ALTERATION TYPE 2 - GEN. CONSTR. REPLACE LOW PRESSURE BOILER AND REINSTALL EXISTING BURNER. ACTIVATE GAS PORTION ON EXISTING GAS/OIL BURNER. INSTALL NEW METAL CHIMNEY LINER AS PER PLANS. NO CHANGE IN USE, EGRESS OR OCCUPANCY.**
Permit Description:	**EQUIPMENT WORK**
Work Class:	A2 - ALTERATION TYPE 2
Proposed Use:	OTHER CONSTRUCTION EQUIPMENT
Permit Number:	122276018-01-EW-OT
Status:	ISSUED
Valuation:	$0.00
Contractor Company:	
Contractor Name:	ANTHONY FISCHETTI

ADJOINING PROPERTY FINDINGS

Date:	**3/16/2015**
Permit Type:	**PL**
Description:	**PLUMBING - ALTERATION TYPE 2** **REPLACE LOW PRESSURE BOILER AND REINSTALL EXISTING BURNER. ACTIVATE GAS PORTION** **ON EXISTING GAS/OIL BURNER. INSTALL NEW METAL CHIMNEY LINER AS PER PLANS. NO** **CHANGE IN USE, EGRESS OR OCCUPANCY.**
Permit Description:	**PLUMBING**
Work Class:	A2 - ALTERATION TYPE 2
Proposed Use:	
Permit Number:	122276018-01-PL
Status:	ISSUED
Valuation:	$0.00
Contractor Company:	
Contractor Name:	JOHN LAPORTE

Date:	**8/14/2014**
Permit Type:	**PL**
Description:	**PLUMBING - ALTERATION TYPE 2** **RENOVATION OF AND EXISTING APARTMENT. WORK INCLUDE GENERAL CONSTRUCTION,** **MECHANICAL AND PLUMBING MODIFICATION AS PER PLANS FILED HEREWITH. NO CHANGE TO** **USE, EGRESS OR OCCUPANCY.**
Permit Description:	**PLUMBING**
Work Class:	A2 - ALTERATION TYPE 2
Proposed Use:	
Permit Number:	121172907-01-PL
Status:	ISSUED
Valuation:	$0.00
Contractor Company:	
Contractor Name:	GORDON J RUGG

ADJOINING PROPERTY FINDINGS

Date: **7/25/2014**
Permit Type: **ELECTRICAL**
Description:

Permit Description:
Work Class: REHABILITATION
Proposed Use:
Permit Number: Z145305
Status: Closed
Valuation: $0.00
Contractor Company:
Contractor Name: POWER MASTERS ELEC'L CONT NEIL CABERA

Date: **5/30/2014**
Permit Type: **ELECTRICAL**
Description:

Permit Description:
Work Class: REHABILITATION
Proposed Use:
Permit Number: Z144508
Status: Open
Valuation: $0.00
Contractor Company:
Contractor Name: HV ELECTRIC CORP

Date: **4/29/2014**
Permit Type: **ELECTRICAL**
Description:

Permit Description:
Work Class: REHABILITATION
Proposed Use:
Permit Number: Z144058
Status: Closed
Valuation: $0.00
Contractor Company:
Contractor Name: R. GUNZER, INC. RANDOLPH GUNZER, R. GUNZER, INC. MICHAEL GUNZER

ADJOINING PROPERTY FINDINGS

Date:	**4/16/2014**
Permit Type:	**EW**
Description:	**ALTERATION TYPE 2 - MECH/HVAC** **INTERIOR APARTMENT RENOVATION INCLUSIVE OF MINOR NON-LOAD BEARING PARTITION WORK** **AND MINOR PLUMBING WORK AS WELL AS WINDOW REPLACEMENT WITH NEW WINDOWS IN** **EXISTING OPENINGS AS PER ATTACHED PLANS. NO CHANGE IN EGRESS, USE OR OCCUPANCY.**
Permit Description:	**EQUIPMENT WORK**
Work Class:	A2 - ALTERATION TYPE 2
Proposed Use:	MECHANICAL/HVAC
Permit Number:	121891257-01-EW-MH
Status:	ISSUED
Valuation:	$0.00
Contractor Company:	
Contractor Name:	ONIZETE F ALMEIDA

Date:	**4/16/2014**
Permit Type:	**EW**
Description:	**ALTERATION TYPE 2 - GEN. CONSTR.** **INTERIOR APARTMENT RENOVATION INCLUSIVE OF MINOR NON-LOAD BEARING PARTITION WORK** **AND MINOR PLUMBING WORK AS WELL AS WINDOW REPLACEMENT WITH NEW WINDOWS IN** **EXISTING OPENINGS AS PER ATTACHED PLANS. NO CHANGE IN EGRESS, USE OR OCCUPANCY.**
Permit Description:	**EQUIPMENT WORK**
Work Class:	A2 - ALTERATION TYPE 2
Proposed Use:	OTHER CONSTRUCTION EQUIPMENT
Permit Number:	121891257-01-EW-OT
Status:	ISSUED
Valuation:	$0.00
Contractor Company:	
Contractor Name:	ONIZETE F ALMEIDA

ADJOINING PROPERTY FINDINGS

Date:	**3/10/2014**
Permit Type:	**PL**
Description:	**PLUMBING - ALTERATION TYPE 2** **PARTITION, PLUMBING FIXTURE AND MECHANICAL REVISIONS, NO CHANGE TO USE, EXITS OR** **OCCUPANCY**
Permit Description:	**PLUMBING**
Work Class:	A2 - ALTERATION TYPE 2
Proposed Use:	
Permit Number:	121873918-01-PL
Status:	ISSUED
Valuation:	$0.00
Contractor Company:	
Contractor Name:	SIMON HUNG

Date:	**3/5/2014**
Permit Type:	**EW**
Description:	**ALTERATION TYPE 2 - GEN. CONSTR.** **PARTITION, PLUMBING FIXTURE AND MECHANICAL REVISIONS, NO CHANGE TO USE, EXITS OR** **OCCUPANCY**
Permit Description:	**EQUIPMENT WORK**
Work Class:	A2 - ALTERATION TYPE 2
Proposed Use:	OTHER CONSTRUCTION EQUIPMENT
Permit Number:	121873918-01-EW-OT
Status:	ISSUED
Valuation:	$0.00
Contractor Company:	
Contractor Name:	GUI ZHANG

ADJOINING PROPERTY FINDINGS

Date:	**7/16/2013**
Permit Type:	**PL**
Description:	**PLUMBING - ALTERATION TYPE 2** **RENOVATION OF EXISTING KITCHEN IN UNIT 3A. CABINETS AND PLUMBING FIXTURES. AS** **SHOWN ON DRAWINGS FILED HEREWITH. NO CHANGE IN USE, EGRESS OR OCCUPANCY.**
Permit Description:	**PLUMBING**
Work Class:	A2 - ALTERATION TYPE 2
Proposed Use:	
Permit Number:	121609802-01-PL
Status:	ISSUED
Valuation:	$0.00
Contractor Company:	
Contractor Name:	GORDON J RUGG

Date:	**7/12/2013**
Permit Type:	**EW**
Description:	**ALTERATION TYPE 2 - GEN. CONSTR.** **RENOVATION OF EXISTING KITCHEN AND BATHROOM IN UNIT 3A AS SHOWN ON DRAWINGS** **FILED HEREWITH. NO CHANGE IN USE, EGRESS OR OCCUPANCY.**
Permit Description:	**EQUIPMENT WORK**
Work Class:	A2 - ALTERATION TYPE 2
Proposed Use:	OTHER CONSTRUCTION EQUIPMENT
Permit Number:	121609802-02-EW-OT
Status:	ISSUED
Valuation:	$0.00
Contractor Company:	
Contractor Name:	MICHAEL LISOWSKI

ADJOINING PROPERTY FINDINGS

Date:	**7/12/2013**
Permit Type:	**ELECTRICAL**
Description:	
Permit Description:	
Work Class:	REHABILITATION
Proposed Use:	
Permit Number:	Z140183
Status:	OBJECTION PENDING
Valuation:	$0.00
Contractor Company:	
Contractor Name:	OMD ELECTRICAL CORP OLIVER CHRISTOPHER

Date:	**6/19/2013**
Permit Type:	**EW**
Description:	**ALTERATION TYPE 2 - GEN. CONSTR. RENOVATION OF EXISTING KITCHEN & BATHROOM IN UNIT 3A. CABINETS AND PLUMBING FIXTURES AS SHOWN ON DRAWINGS FILED HEREWITH. NO CHANGE IN USE, EGRESS OR OCCUPANCY.**
Permit Description:	**EQUIPMENT WORK**
Work Class:	A2 - ALTERATION TYPE 2
Proposed Use:	OTHER CONSTRUCTION EQUIPMENT
Permit Number:	121686489-01-EW-OT
Status:	ISSUED
Valuation:	$0.00
Contractor Company:	
Contractor Name:	MARK FERNANDEZ

ADJOINING PROPERTY FINDINGS

Date:	**5/22/2013**
Permit Type:	**EW**
Description:	**ALTERATION TYPE 2 - REMOVE OIL TANK REPLACE FUEL OIL TANK PER PLANS.**
Permit Description:	**EQUIPMENT WORK**
Work Class:	A2 - ALTERATION TYPE 2
Proposed Use:	OTHER CONSTRUCTION EQUIPMENT
Permit Number:	121600534-01-EW-OT
Status:	ISSUED
Valuation:	$0.00
Contractor Company:	
Contractor Name:	LEON EASTMOND

Date:	**5/22/2013**
Permit Type:	**EW**
Description:	**ALTERATION TYPE 2 - FUEL STORAGE REPLACE FUEL OIL TANK PER PLANS.**
Permit Description:	**EQUIPMENT WORK**
Work Class:	A2 - ALTERATION TYPE 2
Proposed Use:	FUEL STORAGE
Permit Number:	121600534-01-EW-FS
Status:	ISSUED
Valuation:	$0.00
Contractor Company:	
Contractor Name:	ERROL A CUSHNIE

ADJOINING PROPERTY FINDINGS

Date:	**3/21/2013**
Permit Type:	**PL**
Description:	**PLUMBING - ALTERATION TYPE 2** **HEREWITH FILE PLANS TO RENOVATE APT 5B. SCOPE OF WORK TO INCLUDE MINOR REMOVAL** **OF NON LOAD BEARING PARTITIONS, NEW PARTITIONS, THREE NEW WINDOWS AND PLUMBING.** **NO CHANGE TO USE, EGRESS OR OCCUPANCY.**
Permit Description:	**PLUMBING**
Work Class:	A2 - ALTERATION TYPE 2
Proposed Use:	
Permit Number:	121090602-01-PL
Status:	ISSUED
Valuation:	$0.00
Contractor Company:	
Contractor Name:	HARRY A GLEIXNER

Date:	**10/19/2012**
Permit Type:	**EW**
Description:	**ALTERATION TYPE 2 - MECH/HVAC** **RENOVATION OF AND EXISTING APARTMENT. WORK INCLUDE GENERAL CONSTRUCTION,** **MECHANICAL AND PLUMBING MODIFICATION AS PER PLANS FILED HEREWITH. NO CHANGE TO** **USE, EGRESS OR OCCUPANCY.**
Permit Description:	**EQUIPMENT WORK**
Work Class:	A2 - ALTERATION TYPE 2
Proposed Use:	MECHANICAL/HVAC
Permit Number:	121172907-01-EW-MH
Status:	ISSUED
Valuation:	$0.00
Contractor Company:	
Contractor Name:	MICHAEL LISOWSKI

ADJOINING PROPERTY FINDINGS

Date:	**10/19/2012**
Permit Type:	**EW**
Description:	**ALTERATION TYPE 2 - GEN. CONSTR. RENOVATION OF AND EXISTING APARTMENT. WORK INCLUDE GENERAL CONSTRUCTION, MECHANICAL AND PLUMBING MODIFICATION AS PER PLANS FILED HEREWITH. NO CHANGE TO USE, EGRESS OR OCCUPANCY.**
Permit Description:	**EQUIPMENT WORK**
Work Class:	A2 - ALTERATION TYPE 2
Proposed Use:	OTHER CONSTRUCTION EQUIPMENT
Permit Number:	121172907-01-EW-OT
Status:	ISSUED
Valuation:	$0.00
Contractor Company:	
Contractor Name:	MICHAEL LISOWSKI

Date:	**9/28/2012**
Permit Type:	**PL**
Description:	**PLUMBING - ALTERATION TYPE 2 MODIFICATION TO INTERIOR PARTITIONS ALONG WITH RELATED PLUMBING WORK RELATED TO THE RENOVATION OF APARTMENT 4B. NO CHANGE TO USE, EGRESS OR OCCUPANCY.**
Permit Description:	**PLUMBING**
Work Class:	A2 - ALTERATION TYPE 2
Proposed Use:	
Permit Number:	121353276-01-PL
Status:	ISSUED
Valuation:	$0.00
Contractor Company:	
Contractor Name:	JASON W QUINN

ADJOINING PROPERTY FINDINGS

Date:	**9/20/2012**
Permit Type:	**EW**
Description:	**ALTERATION TYPE 2 - GEN. CONSTR. FILED HEREWITH ALT-2 RENOVATION OF AN EXISTING RESIDENTIAL APARTMENT 7A. GENERAL PLUMBING WORK AS PER PLANS FILED HEREWITH. NO CHANGE TO USE, OCCUPANCY OR EGRESS UNDER THIS APPLICATION.**
Permit Description:	**EQUIPMENT WORK**
Work Class:	A2 - ALTERATION TYPE 2
Proposed Use:	OTHER CONSTRUCTION EQUIPMENT
Permit Number:	121079858-01-EW-OT
Status:	ISSUED
Valuation:	$0.00
Contractor Company:	
Contractor Name:	SEEMA REDDY

Date:	**9/11/2012**
Permit Type:	**EW**
Description:	**ALTERATION TYPE 2 - PARTITIONS MODIFICATION TO INTERIOR PARTITIONS ALONG WITH RELATED PLUMBING WORK RELATED TO THE RENOVATION OF APARTMENT 4B. NO CHANGE TO USE, EGRESS OR OCCUPANCY.**
Permit Description:	**EQUIPMENT WORK**
Work Class:	A2 - ALTERATION TYPE 2
Proposed Use:	OTHER CONSTRUCTION EQUIPMENT
Permit Number:	121353276-01-EW-OT
Status:	ISSUED
Valuation:	$0.00
Contractor Company:	
Contractor Name:	DHARMINDER SINGH

ADJOINING PROPERTY FINDINGS

Date: **9/4/2012**
Permit Type: **EW**
Description:

Permit Description: **EQUIPMENT WORK**
Work Class:
Proposed Use: FUEL BURNING
Permit Number: 121363997-01-EW-FB
Status:
Valuation: $0.00
Contractor Company:
Contractor Name:

Date: **9/4/2012**
Permit Type: **EW**
Description: **ALTERATION TYPE 2 - FUEL STORAGE**
REPLACE OIL BURNER ON EXISTING LOW PRESSURE BOILER. CHANGE GRADE OF FUEL FROM #6
TO #2. NO CHANGE IN USE, EGRESS OR OCCUPANCY.

Permit Description: **EQUIPMENT WORK**
Work Class: A2 - ALTERATION TYPE 2
Proposed Use: FUEL STORAGE
Permit Number: 121363997-01-EW-FS
Status: ISSUED
Valuation: $0.00
Contractor Company:
Contractor Name: ANTHONY J FISCHETTI

ADJOINING PROPERTY FINDINGS

Date:	**8/10/2012**
Permit Type:	**EW**
Description:	**ALTERATION TYPE 2 - GEN. CONSTR. HEREWITH FILE PLANS TO RENOVATE APT 5B. SCOPE OF WORK TO INCLUDE MINOR REMOVAL OF NON LOAD BEARING PARTITIONS, NEW PARTITIONS, THREE NEW WINDOWS AND PLUMBING. NO CHANGE TO USE, EGRESS OR OCCUPANCY.**
Permit Description:	**EQUIPMENT WORK**
Work Class:	A2 - ALTERATION TYPE 2
Proposed Use:	OTHER CONSTRUCTION EQUIPMENT
Permit Number:	121090602-01-EW-OT
Status:	ISSUED
Valuation:	$0.00
Contractor Company:	
Contractor Name:	ONIZETE F ALMEIDA

Date:	**5/24/2012**
Permit Type:	**PL**
Description:	**PLUMBING - ALTERATION TYPE 2 FILED HEREWITH ALT-2 RENOVATION OF AN EXISTING RESIDENTIAL APARTMENT 7A. GENERAL PLUMBING WORK AS PER PLANS FILED HEREWITH. NO CHANGE TO USE, OCCUPANCY OR EGRESS UNDER THIS APPLICATION.**
Permit Description:	**PLUMBING**
Work Class:	A2 - ALTERATION TYPE 2
Proposed Use:	
Permit Number:	121079858-01-PL
Status:	ISSUED
Valuation:	$0.00
Contractor Company:	
Contractor Name:	CALOGERO NOTO

ADJOINING PROPERTY FINDINGS

Date: **10/19/2011**
Permit Type:
Description:

Permit Description: **ELECTRICAL**
Work Class:
Proposed Use:
Permit Number: Z132312
Status: COMPLETED
Valuation: $0.00
Contractor Company:
Contractor Name: ENTERPRISE ELEC'L SYSTEMS YURY LESHCHINSKY

Date: **8/24/2011**
Permit Type: **PL**
Description: **PLUMBING - ALTERATION TYPE 2**
FILING APPLICATION FOR THE INTERIOR RENOVATION OF APARTMENT 9J ON THE 9TH FL. NO
CHANGE IN USE, EGRESS OR OCCUPANCY.

Permit Description: **PLUMBING**
Work Class: A2 - ALTERATION TYPE 2
Proposed Use:
Permit Number: 120621620-01-PL
Status: ISSUED
Valuation: $0.00
Contractor Company:
Contractor Name: FRANCISCO CARRERAS

ADJOINING PROPERTY FINDINGS

Date:	**5/23/2011**
Permit Type:	**EW**
Description:	**ALTERATION TYPE 2 - GEN. CONSTR** **PROPOSED: GENERAL RENOVATION, INTERIOR PARTITIONS AND PLUMBING WORK TYPE FOR** **APARTMENT 3B. NO CHANGE OF OCCUPANCY, USE OR EGRESS.**
Permit Description:	**EQUIPMENT WORK**
Work Class:	A2 - ALTERATION TYPE 2
Proposed Use:	OTHER CONSTRUCTION EQUIPMENT
Permit Number:	120547854-01-EW-OT
Status:	ISSUED
Valuation:	$0.00
Contractor Company:	
Contractor Name:	MARK FERNANDEZ

Date:	**5/23/2011**
Permit Type:	**EW**
Description:	**ALTERATION TYPE 2 - MECH/HVAC** **PROPOSED: INTERIOR MH WORK TYPE FOR APARTMENT 3B AND INSTALATTION THROUGH-THE-WALL OF AIR CONDITIONING UNIT ON THE REAR FACADE. NO CHANGE OF** **OCCUPANCY, USE OR EGRESS.**
Permit Description:	**EQUIPMENT WORK**
Work Class:	A2 - ALTERATION TYPE 2
Proposed Use:	MECHANICAL/HVAC
Permit Number:	120630451-01-EW-MH
Status:	ISSUED
Valuation:	$0.00
Contractor Company:	
Contractor Name:	MARK FERNANDEZ

ADJOINING PROPERTY FINDINGS

Date:	**4/19/2011**
Permit Type:	**EW**
Description:	**ALTERATION TYPE 2 - G.C.** **FILING APPLICATION FOR THE INTERIOR RENOVATION OF APARTMENT 9J ON THE 9TH FL. NO** **CHANGE IN USE, EGRESS OR OCCUPANCY.**
Permit Description:	**EQUIPMENT WORK**
Work Class:	A2 - ALTERATION TYPE 2
Proposed Use:	OTHER CONSTRUCTION EQUIPMENT
Permit Number:	120621620-01-EW-OT
Status:	ISSUED
Valuation:	$0.00
Contractor Company:	
Contractor Name:	ONIZETE F ALMEIDA

Date:	**12/22/2010**
Permit Type:	**PL**
Description:	**PLUMBING - ALTERATION TYPE 2** **PROPOSED: GENERAL RENOVATION, INTERIOR PARTITIONS AND PLUMBING WORK TYPE FOR** **APARTMENT 3B. NO CHANGE OF OCCUPANCY, USE OR EGRESS.**
Permit Description:	**PLUMBING**
Work Class:	A2 - ALTERATION TYPE 2
Proposed Use:	
Permit Number:	120547854-01-PL
Status:	ISSUED
Valuation:	$0.00
Contractor Company:	
Contractor Name:	GORDON J RUGG

ADJOINING PROPERTY FINDINGS

Date: **11/18/2010**
Permit Type: **ELECTRICAL**
Description:

Permit Description:
Work Class:
Proposed Use:
Permit Number: Z128400
Status: ASSIGNED TO INSPECTOR
Valuation: $0.00
Contractor Company:
Contractor Name: NORLIN ELECL CONTRS INC NORMAN TCHERNOFF

Date: **10/20/2010**
Permit Type: **ELECTRICAL**
Description:

Permit Description:
Work Class:
Proposed Use:
Permit Number: Z127902
Status: AWAITING INSPECTION REQUEST
Valuation: $0.00
Contractor Company:
Contractor Name: E.S.B. ELECTRIC CORP. RUSSELL DYSON

Date: **9/24/2010**
Permit Type: **ELECTRICAL**
Description:

Permit Description:
Work Class:
Proposed Use:
Permit Number: Z127669
Status: AWAITING INSPECTION REQUEST
Valuation: $0.00
Contractor Company:
Contractor Name: NORLIN ELECL CONTRS INC NORMAN TCHERNOFF

ADJOINING PROPERTY FINDINGS

Date: **9/14/2010**
Permit Type: **ELECTRICAL**
Description:

Permit Description:
Work Class:
Proposed Use:
Permit Number: Z127540
Status: ASSIGNED TO INSPECTOR
Valuation: $0.00
Contractor Company:
Contractor Name: ADA ELECTRIC CORP JAROSLAW JAROCKI

Date: **8/30/2010**
Permit Type: **ELECTRICAL**
Description:

Permit Description:
Work Class:
Proposed Use:
Permit Number: Z127004
Status: CLOSED/CANCELLED
Valuation: $0.00
Contractor Company:
Contractor Name: NORLIN ELECL CONTRS INC NORMAN TCHERNOFF

Date: **8/23/2010**
Permit Type: **ELECTRICAL**
Description:

Permit Description:
Work Class:
Proposed Use:
Permit Number: Z127301
Status: AWAITING INSPECTION REQUEST
Valuation: $0.00
Contractor Company:
Contractor Name: GEORGE HOLNESS

ADJOINING PROPERTY FINDINGS

Date:	**8/3/2010**
Permit Type:	**PL**
Description:	**PLUMBING - ALTERATION TYPE 2** **FILING HEREWITH INTERIOR DEMOLITION AND RENOVATIONS TO AN EXISTING BATHROOM. NO** **CHANGE IN USE, EGRESS OR OCCUPANCY.**
Permit Description:	**PLUMBING**
Work Class:	A2 - ALTERATION TYPE 2
Proposed Use:	
Permit Number:	120386643-01-PL
Status:	ISSUED
Valuation:	$0.00
Contractor Company:	
Contractor Name:	NICHOLAS CIMINELLI

Date:	**7/28/2010**
Permit Type:	**PL**
Description:	**PLUMBING - ALTERATION TYPE 2** **RENOVATE APT 9B. RELOCATE NON BEARING PARITTIONS. REPLACE PLUMBING FIXTURES ON** **EXISTING ROUGHING. NO CHANGE TO USE EGRESS OR OCCUPANCY UNDER THIS APPLICATION**
Permit Description:	**PLUMBING**
Work Class:	A2 - ALTERATION TYPE 2
Proposed Use:	
Permit Number:	120251173-01-PL
Status:	ISSUED
Valuation:	$0.00
Contractor Company:	
Contractor Name:	JOHN COAKLEY

ADJOINING PROPERTY FINDINGS

Date:	**7/16/2010**
Permit Type:	**EW**
Description:	**ALTERATION TYPE 2 - GEN. CONSTR. FILING HEREWITH INTERIOR DEMOLITION AND RENOVATIONS TO AN EXISTING BATHROOM. NO CHANGE IN USE, EGRESS OR OCCUPANCY.**
Permit Description:	**EQUIPMENT WORK**
Work Class:	A2 - ALTERATION TYPE 2
Proposed Use:	OTHER CONSTRUCTION EQUIPMENT
Permit Number:	120386643-01-EW-OT
Status:	ISSUED
Valuation:	$0.00
Contractor Company:	
Contractor Name:	TONY CHRISTY

Date:	**4/25/2010**
Permit Type:	**ELECTRICAL**
Description:	
Permit Description:	
Work Class:	
Proposed Use:	
Permit Number:	Z125657
Status:	COMPLETED
Valuation:	$0.00
Contractor Company:	
Contractor Name:	ENTERPRISE ELEC'L SYSTEMS YURY LESHCHINSKY

ADJOINING PROPERTY FINDINGS

Date:	**2/17/2010**
Permit Type:	**EW**
Description:	**ALTERATION TYPE 2 - GEN. CONSTR RENOVATE APT 9B. RELOCATE NON BEARING PARITTIONS. REPLACE PLUMBING FIXTURES ON EXISTING ROUGHING. NO CHANGE TO USE EGRESS OR OCCUPANCY UNDER THIS APPLICATION**
Permit Description:	**EQUIPMENT WORK**
Work Class:	A2 - ALTERATION TYPE 2
Proposed Use:	OTHER CONSTRUCTION EQUIPMENT
Permit Number:	120251173-01-EW-OT
Status:	ISSUED
Valuation:	$0.00
Contractor Company:	
Contractor Name:	TONY CHRISTY

Date:	**2/18/2009**
Permit Type:	**ELECTRICAL**
Description:	
Permit Description:	
Work Class:	
Proposed Use:	
Permit Number:	Z120707
Status:	AWAITING INSPECTION REQUEST
Valuation:	$0.00
Contractor Company:	
Contractor Name:	ENTERPRISE ELEC'L SYSTEMS YURY LESHCHINSKY

ADJOINING PROPERTY FINDINGS

Date: **10/30/2008**
Permit Type: **PL**
Description: **PLUMBING - ALTERATION TYPE 2**
Renovation of apartment 5C. Remove and install parittions, doors and plumbing fixtures. No change to use, egress or occupancy.

Permit Description: **PLUMBING**
Work Class: A2 - ALTERATION TYPE 2
Proposed Use:
Permit Number: 104849023-01-PL
Status: ISSUED
Valuation: $0.00
Contractor Company:
Contractor Name: DOMINICK SFARRA

Date: **8/18/2008**
Permit Type: **ELECTRICAL**
Description:

Permit Description:
Work Class:
Proposed Use:
Permit Number: Z118765
Status: COMPLETED
Valuation: $0.00
Contractor Company:
Contractor Name: ENTERPRISE ELEC'L SYSTEMS YURY LESHCHINSKY

Date: **5/29/2008**
Permit Type: **ELECTRICAL**
Description:

Permit Description:
Work Class:
Proposed Use:
Permit Number: Z117559
Status: COMPLETED
Valuation: $0.00
Contractor Company:
Contractor Name: ENTERPRISE ELEC'L SYSTEMS YURY LESHCHINSKY

ADJOINING PROPERTY FINDINGS

Date:	**5/16/2008**
Permit Type:	**EW**
Description:	**ALTERATION TYPE 2 - GEN.CONSTRUCTN.** **Renovation of apartment 5C. Remove and install parittions, doors and plumbing fixtures. No change to use, egress or occupancy.**
Permit Description:	**EQUIPMENT WORK**
Work Class:	A2 - ALTERATION TYPE 2
Proposed Use:	OTHER CONSTRUCTION EQUIPMENT
Permit Number:	104849023-01-EW-OT
Status:	ISSUED
Valuation:	$0.00
Contractor Company:	
Contractor Name:	ONIZETE ALMEIDA

Date:	**5/7/2008**
Permit Type:	**EW**
Description:	**ALTERATION TYPE 2 - BIKE SHED** **install a temporary bike shed 12 x 42**
Permit Description:	**EQUIPMENT WORK**
Work Class:	A2 - ALTERATION TYPE 2
Proposed Use:	OTHER CONSTRUCTION EQUIPMENT
Permit Number:	104627012-01-EW-OT
Status:	ISSUED
Valuation:	$0.00
Contractor Company:	
Contractor Name:	GREG SOBLEWSKI

ADJOINING PROPERTY FINDINGS

Date:	**2/6/2008**
Permit Type:	**EQ**
Description:	**ALTERATION TYPE 3 - CONSTRUCTION EQUIPMENT - SCAFFOLD ERECT A TOTAL OF 25 LINEAR FEET BY 135 FEET HIGH TUBULR STEEL SCAFFOLD STRUCTURE, PER DRAWINGS. INSTALLATION SHALL COMPLY WITH BSA-362-44-SM AND LL-33/91. NO CHANGE IN EGRESS, OCCUPANCY OR USE ASSOCIATED WITH THIS PERMIT.**
Permit Description:	**CONSTRUCTION EQUIPMENT**
Work Class:	A3 - ALTERATION TYPE 3
Proposed Use:	SCAFFOLD
Permit Number:	104798541-01-EQ-SF
Status:	ISSUED
Valuation:	$0.00
Contractor Company:	
Contractor Name:	CHRISTOPHER DOWNES

Date:	**2/4/2008**
Permit Type:	**EQ**
Description:	**ALTERATION TYPE 3 - CONSTRUCTION EQUIPMENT - SIDEWALK-SHED ERECT A TOTAL OF 300 LINEAR FEET OF HEAVY DUTY SIDEWALK SHED, PER DRAWINGS, RATED FOR 300 LBS PER SQUARE FOOT. INSTALLATION SHALL COMPLY WITH BSA-351-74-SM AND LL-33/91. NO CHANGE IN EGRESS, OCCUPANCY OR USE ASSOCIATED WITH THIS PERMIT.**
Permit Description:	**CONSTRUCTION EQUIPMENT**
Work Class:	A3 - ALTERATION TYPE 3
Proposed Use:	SIDEWALK SHED
Permit Number:	104677627-01-EQ-SH
Status:	ISSUED
Valuation:	$0.00
Contractor Company:	
Contractor Name:	CHRISTOPHER DOWNES

ADJOINING PROPERTY FINDINGS

Date: **1/17/2008**
Permit Type: **ELECTRICAL**
Description:

Permit Description:
Work Class:
Proposed Use:
Permit Number: Z115657
Status: AWAITING INSPECTION REQUEST
Valuation: $0.00
Contractor Company:
Contractor Name: BOROWIDE ELECT'L CONTR'S GREGORY PAPANTONIOU

Date: **12/17/2007**
Permit Type: **ELECTRICAL**
Description:

Permit Description:
Work Class:
Proposed Use:
Permit Number: Z115286
Status: COMPLETED
Valuation: $0.00
Contractor Company:
Contractor Name: DEVORAH ELECTRIC CORP. MARTIN RUBIN

ADJOINING PROPERTY FINDINGS

Date:	**11/19/2007**
Permit Type:	**PL**
Description:	**PLUMBING - ALTERATION TYPE 2** **PROPOSE TO REFURBISH APT. 9C1 AS SHOWN ON DRAWINGS FILED HEREWITH. NO CHANGE IN** **USE, OCCUPANCY OR EGRESS.**
Permit Description:	**PLUMBING**
Work Class:	A2 - ALTERATION TYPE 2
Proposed Use:	
Permit Number:	104868877-01-PL
Status:	ISSUED
Valuation:	$0.00
Contractor Company:	
Contractor Name:	OSCAR JACKSON

Date:	**10/19/2007**
Permit Type:	**EW**
Description:	**ALTERATION TYPE 2 - GEN.CONSTRUCTN.** **Filing repairs to correct local law 11 and other defective conditions.**
Permit Description:	**EQUIPMENT WORK**
Work Class:	A2 - ALTERATION TYPE 2
Proposed Use:	OTHER CONSTRUCTION EQUIPMENT
Permit Number:	104670768-01-EW-OT
Status:	ISSUED
Valuation:	$0.00
Contractor Company:	
Contractor Name:	GREG SOBOLEWSKI

ADJOINING PROPERTY FINDINGS

Date:	**10/15/2007**
Permit Type:	**ELECTRICAL**
Description:	
Permit Description:	
Work Class:	
Proposed Use:	
Permit Number:	Z114560
Status:	COMPLETED
Valuation:	$0.00
Contractor Company:	
Contractor Name:	ENTERPRISE ELEC'L SYSTEMS YURY LESHCHINSKY

Date:	**10/9/2007**
Permit Type:	**EW**
Description:	**ALTERATION TYPE 2 - GC** **PROPOSE TO REFURBISH APT. 9C1 AS SHOWN ON DRAWINGS FILED HEREWITH. NO CHANGE IN** **USE, OCCUPANCY OR EGRESS.**
Permit Description:	**EQUIPMENT WORK**
Work Class:	A2 - ALTERATION TYPE 2
Proposed Use:	OTHER CONSTRUCTION EQUIPMENT
Permit Number:	104868877-01-EW-OT
Status:	ISSUED
Valuation:	$0.00
Contractor Company:	
Contractor Name:	FRANCO PERROTTA

ADJOINING PROPERTY FINDINGS

Date: **8/30/2007**
Permit Type: **ELECTRICAL**
Description:

Permit Description:
Work Class:
Proposed Use:
Permit Number: Z113824
Status: COMPLETED
Valuation: $0.00
Contractor Company:
Contractor Name: QUEENSBORO ELEC'L CONTR'G RUBEN LOPEZ

Date: **7/16/2007**
Permit Type: **ELECTRICAL**
Description:

Permit Description:
Work Class:
Proposed Use:
Permit Number: Z113185
Status: COMPLETED
Valuation: $0.00
Contractor Company:
Contractor Name: APOLLO ELECTRIC INC. HARRY FRENKEL

ADJOINING PROPERTY FINDINGS

Date:	**3/20/2007**
Permit Type:	**EW**
Description:	**ALTERATION TYPE 2 - GC** **Renovation of existing kitchen and bathroom @ apt #6D. Relocate and install plumbing fixtures on existing roughing and install minor gyp, bd. walls. No change in use, occupancy or egress is involved under this application.**
Permit Description:	**EQUIPMENT WORK**
Work Class:	A2 - ALTERATION TYPE 2
Proposed Use:	OTHER CONSTRUCTION EQUIPMENT
Permit Number:	104677789-01-EW-OT
Status:	ISSUED
Valuation:	$0.00
Contractor Company:	
Contractor Name:	LAMBERT BELL

Date:	**3/20/2007**
Permit Type:	**PL**
Description:	**PLUMBING - ALTERATION TYPE 2** **Renovation of existing kitchen and bathroom @ apt #6D. Relocate and install plumbing fixtures on existing roughing and install minor gyp, bd. walls. No change in use, occupancy or egress is involved under this application.**
Permit Description:	**PLUMBING**
Work Class:	A2 - ALTERATION TYPE 2
Proposed Use:	
Permit Number:	104677789-01-PL
Status:	ISSUED
Valuation:	$0.00
Contractor Company:	
Contractor Name:	YEON CHAN LEEL

ADJOINING PROPERTY FINDINGS

Date:	**2/26/2007**
Permit Type:	**PL**
Description:	**PLUMBING - ALTERATION TYPE 2** **Interior apartment renovation, minor demolition on non-bearing partion, erect new partition; reconfigure the bathroom and kitchen in Apt#3C-1, . No change to USE, Egress or Occupancy.**
Permit Description:	**PLUMBING**
Work Class:	A2 - ALTERATION TYPE 2
Proposed Use:	
Permit Number:	104644814-01-PL
Status:	ISSUED
Valuation:	$0.00
Contractor Company:	
Contractor Name:	MICHAEL ITSKOVICH

Date:	**12/28/2006**
Permit Type:	**EW**
Description:	**ALTERATION TYPE 2 - GC** **Interior apartment renovation, minor demolition on non-bearing partion, erect new partition; reconfigure the bathroom and kitchen in Apt#3C-1, . No change to USE, Egress or Occupancy.**
Permit Description:	**EQUIPMENT WORK**
Work Class:	A2 - ALTERATION TYPE 2
Proposed Use:	OTHER CONSTRUCTION EQUIPMENT
Permit Number:	104644814-01-EW-OT
Status:	ISSUED
Valuation:	$0.00
Contractor Company:	
Contractor Name:	GIAR YITZHAK

ADJOINING PROPERTY FINDINGS

Date:	**11/3/2006**
Permit Type:	**PL**
Description:	**PLUMBING - ALTERATION TYPE 2** **RENOVATION OF THE BATHROOM IN THE MASTER BED ROOM AT APARTMENT# 4E. RELOCATE** **AND REPLACE FOR BATH TUB, LAV. AND W/C. ON EXIST'G ROUGHING. NO CHANGE IN USE,** **OCCUPANCY AND EGRESS IS INVOLVED UNDER THIS APPLICATION.**
Permit Description:	**PLUMBING**
Work Class:	A2 - ALTERATION TYPE 2
Proposed Use:	
Permit Number:	104587733-01-PL
Status:	ISSUED
Valuation:	$0.00
Contractor Company:	
Contractor Name:	YEON LEE

Date:	**10/23/2006**
Permit Type:	**EW**
Description:	**ALTERATION TYPE 2 - GEN.CONSTRUCTN.** **RENOVATION OF THE BATHROOM IN THE MASTER BED ROOM AT APARTMENT# 4E. RELOCATE** **AND REPLACE FOR BATH TUB, LAV. AND W/C. ON EXIST'G ROUGHING. NO CHANGE IN USE,** **OCCUPANCY AND EGRESS IS INVOLVED UNDER THIS APPLICATION.**
Permit Description:	**EQUIPMENT WORK**
Work Class:	A2 - ALTERATION TYPE 2
Proposed Use:	OTHER CONSTRUCTION EQUIPMENT
Permit Number:	104587733-01-EW-OT
Status:	ISSUED
Valuation:	$0.00
Contractor Company:	
Contractor Name:	LAMBERT BELL

ADJOINING PROPERTY FINDINGS

Date: **8/14/2006**
Permit Type: **ELECTRICAL**
Description:

Permit Description:
Work Class:
Proposed Use:
Permit Number: Z109246
Status: COMPLETED
Valuation: $0.00
Contractor Company:
Contractor Name: ENTERPRISE ELECT. CONTR B DUBBS, ENTERPRISE ELECT. CONTR ROMAN KATSNELSON

Date: **6/12/2006**
Permit Type: **ELECTRICAL**
Description:

Permit Description:
Work Class:
Proposed Use:
Permit Number: Z108680
Status: COMPLETED
Valuation: $0.00
Contractor Company:
Contractor Name: I.D.K. ELECTRIC CO., INC. IGOR KHERSONSKY

ADJOINING PROPERTY FINDINGS

Date:	**5/31/2006**
Permit Type:	**PL**
Description:	**PLUMBING - ALTERATION TYPE 2** **INTERIOR RENOVATION TO APARTMENT #9E ON THE 9th FLOOR, REMOVE AND CONSTRUCT** **PARTITIONS, PLUMBING WORK, ALL AS PER PLAN. NO CHANGE IN EGRESS, USE OR** **OCCUPANCY UNDER THIS APPLICATION.**
Permit Description:	**PLUMBING**
Work Class:	A2 - ALTERATION TYPE 2
Proposed Use:	
Permit Number:	103974781-01-PL
Status:	ISSUED
Valuation:	$0.00
Contractor Company:	
Contractor Name:	JOSEPH HARRIS JR.

Date:	**1/16/2006**
Permit Type:	**ELECTRICAL**
Description:	
Permit Description:	
Work Class:	
Proposed Use:	
Permit Number:	Z107307
Status:	AWAITING INSPECTION REQUEST
Valuation:	$0.00
Contractor Company:	
Contractor Name:	NORLIN ELECL CONTRS INC NORMAN TCHERNOFF

ADJOINING PROPERTY FINDINGS

Date:	**10/17/2005**
Permit Type:	**EQ**
Description:	**ALTERATION TYPE 3 - CONSTRUCTION EQUIPMENT - SIDEWALK-SHED PROPOSED INSTALLATION OF 40 LINEAR FEET OF HEAVY DUTY SIDEWALK SHED FOR REMEDIAL REPAIRS. NO CHANGE IN USE, OCCUPANCY OR EGRESS UNDER THIS APPLICATION. LIVE LOAD 300 PSF. STORAGE PERMITTED ON SIDEWALK SHED IF REQUIRED. SIDEWALK SHED SHALL COMPLY WITH LL 33/91.**
Permit Description:	**CONSTRUCTION EQUIPMENT**
Work Class:	A3 - ALTERATION TYPE 3
Proposed Use:	SIDEWALK SHED
Permit Number:	104257787-01-EQ-SH
Status:	ISSUED
Valuation:	$0.00
Contractor Company:	
Contractor Name:	CONSTANTIN ZAHARIA

Date:	**9/16/2005**
Permit Type:	**EW**
Description:	**ALTERATION TYPE 2 - GC Minor partition and plumbing work to combine apartments 12 J and 12K. Removal of one kitchen and capping lines. Relocate and replace fixtures to bathroom and remaining kitchen. NO CHANGE TO USE EGRESS OR OCCUPANCY.**
Permit Description:	**EQUIPMENT WORK**
Work Class:	A2 - ALTERATION TYPE 2
Proposed Use:	OTHER CONSTRUCTION EQUIPMENT
Permit Number:	104167429-01-EW-OT
Status:	ISSUED
Valuation:	$0.00
Contractor Company:	
Contractor Name:	LAMBERT BELL

ADJOINING PROPERTY FINDINGS

Date:	**9/1/2005**
Permit Type:	**PL**
Description:	**PLUMBING - ALTERATION TYPE 2** **Minor partition and plumbing work to combine apartments 12 J and 12K. Removal of one kitchen and capping lines. Relocate and replace fixtures to bathroom and remaining kitchen. NO CHANGE TO USE EGRESS OR OCCUPANCY.**
Permit Description:	**PLUMBING**
Work Class:	A2 - ALTERATION TYPE 2
Proposed Use:	
Permit Number:	104167429-01-PL
Status:	ISSUED
Valuation:	$0.00
Contractor Company:	
Contractor Name:	YEON LEE

Date:	**8/9/2005**
Permit Type:	**ELECTRICAL**
Description:	
Permit Description:	
Work Class:	
Proposed Use:	
Permit Number:	Z105664
Status:	COMPLETED
Valuation:	$0.00
Contractor Company:	
Contractor Name:	NORWAY ELECTRIC CORP. JOE MIDDLETON

ADJOINING PROPERTY FINDINGS

Date:	**7/25/2005**
Permit Type:	**EW**
Description:	**ALTERATION TYPE 2 - GEN.CONSTRUCTN.** **Removal of interior partition, new interior partition for renovation of existing apartment 12C. No change in use, occupancy or egress under this application.**
Permit Description:	**EQUIPMENT WORK**
Work Class:	A2 - ALTERATION TYPE 2
Proposed Use:	OTHER CONSTRUCTION EQUIPMENT
Permit Number:	104170521-01-EW-OT
Status:	ISSUED
Valuation:	$0.00
Contractor Company:	
Contractor Name:	JEFF SCHWARTZ

Date:	**7/12/2005**
Permit Type:	**EW**
Description:	**ALTERATION TYPE 2 - MISC** **Miscellaneous masonary repair work at roof. No change in use occupancy, or egress.**
Permit Description:	**EQUIPMENT WORK**
Work Class:	A2 - ALTERATION TYPE 2
Proposed Use:	OTHER CONSTRUCTION EQUIPMENT
Permit Number:	104153461-01-EW-OT
Status:	ISSUED
Valuation:	$0.00
Contractor Company:	
Contractor Name:	LEO PRICE

ADJOINING PROPERTY FINDINGS

Date:	**12/20/2004**
Permit Type:	**EW**
Description:	**ALTERATION TYPE 2 - GEN.CONSTRUCTN. INTERIOR RENOVATION TO APARTMENT #9E ON THE 9th FLOOR, REMOVE AND CONSTRUCT PARTITIONS, PLUMBING WORK, ALL AS PER PLAN. NO CHANGE IN EGRESS, USE OR OCCUPANCY UNDER THIS APPLICATION.**
Permit Description:	**EQUIPMENT WORK**
Work Class:	A2 - ALTERATION TYPE 2
Proposed Use:	OTHER CONSTRUCTION EQUIPMENT
Permit Number:	103974781-01-EW-OT
Status:	ISSUED
Valuation:	$0.00
Contractor Company:	
Contractor Name:	SOLI FOGER OWNER PO BOX 565 ENGLEWOOD NJ 07631

Date:	**11/16/2004**
Permit Type:	**EW**
Description:	**ALTERATION TYPE 2 - SPRINKLER INSTALLATION OF A NEW SPRINKLER BOOSTER PUMP AND INSTALLATION OF A NEW SPRINKLER ALARM SYSTEM.**
Permit Description:	**EQUIPMENT WORK**
Work Class:	A2 - ALTERATION TYPE 2
Proposed Use:	SPRINKLER
Permit Number:	103861607-01-EW-SP
Status:	ISSUED
Valuation:	$0.00
Contractor Company:	
Contractor Name:	JOHN COACKLEY

ADJOINING PROPERTY FINDINGS

Date: **11/8/2004**
Permit Type: **ELECTRICAL**
Description:

Permit Description:
Work Class:
Proposed Use:
Permit Number: Z102779
Status: COMPLETED
Valuation: $0.00
Contractor Company:
Contractor Name: ENTERPRISE ELECT. CONTR B DUBBS, ENTERPRISE ELECT. CONTR ROMAN KATSNELSON

Date: **10/25/2004**
Permit Type: **ELECTRICAL**
Description:

Permit Description:
Work Class:
Proposed Use:
Permit Number: Z102401
Status: COMPLETED
Valuation: $0.00
Contractor Company:
Contractor Name: HAZRAT RAMATALLI HAZRAT RAMATALLI

Date: **10/23/2004**
Permit Type: **ELECTRICAL**
Description:

Permit Description:
Work Class:
Proposed Use:
Permit Number: Z102411
Status: COMPLETED
Valuation: $0.00
Contractor Company:
Contractor Name: HAZRAT RAMATALLI HAZRAT RAMATALLI

ADJOINING PROPERTY FINDINGS

Date:	**8/25/2004**
Permit Type:	**PL**
Description:	**PLUMBING - ALTERATION TYPE 2** **MINOR PARTITION WORK AND PLUMBING WITHIN APT 2-A. NO CHANGE IN USE, EGRESS OR** **OCCUPANCY INVOLVED IN THIS APPLICATION.**
Permit Description:	**PLUMBING**
Work Class:	A2 - ALTERATION TYPE 2
Proposed Use:	
Permit Number:	103761341-01-PL
Status:	ISSUED
Valuation:	$0.00
Contractor Company:	
Contractor Name:	RUDOLPH SHLESINGER

Date:	**7/12/2004**
Permit Type:	**PL**
Description:	**PLUMBING - ALTERATION TYPE 2** **INTERIOR PARTITIONS,NEW KITCHEN, REPLACE PLUMBING FIXTURES ON EXISTING** **ROUGHING IN BATHROOM. ADD 1 NEW SHOWER. NO CHANGE IN USE,EGRESS OR OCCUPANCY.**
Permit Description:	**PLUMBING**
Work Class:	A2 - ALTERATION TYPE 2
Proposed Use:	
Permit Number:	103699847-01-PL
Status:	ISSUED
Valuation:	$0.00
Contractor Company:	
Contractor Name:	THEODORE WAGNER

ADJOINING PROPERTY FINDINGS

Date:	**6/17/2004**
Permit Type:	**EW**
Description:	**ALTERATION TYPE 2 - GC** **FILING HEREWITH PLANS REFLECTING INTERIOR RENOVATIONS TO INCLUDE INTERIOR** **DEMOLITION AND GENERAL CONSTRUCTION. NO CHANGE TO USE EGRESS OR OCCUPANCY.**
Permit Description:	**EQUIPMENT WORK**
Work Class:	A2 - ALTERATION TYPE 2
Proposed Use:	OTHER CONSTRUCTION EQUIPMENT
Permit Number:	103800362-01-EW-OT
Status:	ISSUED
Valuation:	$0.00
Contractor Company:	
Contractor Name:	PETER RIGOS

Date:	**4/8/2004**
Permit Type:	**EW**
Description:	**ALTERATION TYPE 2 - GC** **MINOR PARTITION WORK AND PLUMBING WITHIN APT 2-A. NO CHANGE IN USE, EGRESS OR** **OCCUPANCY INVOLVED IN THIS APPLICATION.**
Permit Description:	**EQUIPMENT WORK**
Work Class:	A2 - ALTERATION TYPE 2
Proposed Use:	OTHER CONSTRUCTION EQUIPMENT
Permit Number:	103761341-01-EW-OT
Status:	ISSUED
Valuation:	$0.00
Contractor Company:	
Contractor Name:	CRAIG FISHELBERG

ADJOINING PROPERTY FINDINGS

Date:	**3/18/2004**
Permit Type:	**EW**
Description:	**ALTERATION TYPE 2 - GC** **INTERIOR PARTITIONS,NEW KITCHEN, REPLACE PLUMBING FIXTURES ON EXISTING** **ROUGHING IN BATHROOM. ADD 1 NEW SHOWER. NO CHANGE IN USE,EGRESS OR OCCUPANCY.**
Permit Description:	**EQUIPMENT WORK**
Work Class:	A2 - ALTERATION TYPE 2
Proposed Use:	OTHER CONSTRUCTION EQUIPMENT
Permit Number:	103699847-01-EW-OT
Status:	ISSUED
Valuation:	$0.00
Contractor Company:	
Contractor Name:	ABRAHAM SCHANZER

Date:	**3/18/2004**
Permit Type:	**ELECTRICAL**
Description:	
Permit Description:	
Work Class:	
Proposed Use:	
Permit Number:	Z099745
Status:	AWAITING INSPECTION REQUEST
Valuation:	$0.00
Contractor Company:	
Contractor Name:	K. C. ELECTRIC, INC. KLAUS CARSTENS

ADJOINING PROPERTY FINDINGS

Date:	**3/15/2004**
Permit Type:	**ELECTRICAL**
Description:	
Permit Description:	
Work Class:	
Proposed Use:	
Permit Number:	Z099647
Status:	AWAITING INSPECTION REQUEST
Valuation:	$0.00
Contractor Company:	
Contractor Name:	ENTERPRISE ELECT. CONTR B DUBBS, ENTERPRISE ELECT. CONTR ROMAN KATSNELSON

Date:	**10/16/2003**
Permit Type:	**PL**
Description:	**PLUMBING - ALTERATION TYPE 2** **Interior renovation of existing apartment #10A. Architectural and plumbing work. There is to be no change of use, occupancy or egress under this application.**
Permit Description:	**PLUMBING**
Work Class:	A2 - ALTERATION TYPE 2
Proposed Use:	
Permit Number:	103565152-01-PL
Status:	ISSUED
Valuation:	$0.00
Contractor Company:	
Contractor Name:	NICK KOULLIAS

ADJOINING PROPERTY FINDINGS

Date:	**10/8/2003**
Permit Type:	**EQ**
Description:	**ALTERATION TYPE 3 - CONSTRUCTION EQUIPMENT - SIDEWALK-SHED INSTALLATION OF 40' SIDEWALK SHED FOR THE PURPOSE OF FACADE INSPECTION . THE SIDEWALK SHED WILL COMPLY WITH LL33/91 AND PPN9/99. THE SIDEWALK SHED WILL BE FOR THE LIGHT WEIGHT USAGE WITH NO STORAGE OF MATERIAL ON IT. NO CHANGE IN USE, EGRESS OR OCCUPANCY.**
Permit Description:	**CONSTRUCTION EQUIPMENT**
Work Class:	A3 - ALTERATION TYPE 3
Proposed Use:	SIDEWALK SHED
Permit Number:	103579209-01-EQ-SH
Status:	ISSUED
Valuation:	$0.00
Contractor Company:	
Contractor Name:	ZBIGNIEW JAKUBIAK

Date:	**9/16/2003**
Permit Type:	**EW**
Description:	**ALTERATION TYPE 2 - GEN,CONSTRUCTN. Interior renovation of existing apartment #10A. Architectural and plumbing work. There is to be no change of use, occupancy or egress under this application.**
Permit Description:	**EQUIPMENT WORK**
Work Class:	A2 - ALTERATION TYPE 2
Proposed Use:	OTHER CONSTRUCTION EQUIPMENT
Permit Number:	103565152-01-EW-OT
Status:	ISSUED
Valuation:	$0.00
Contractor Company:	
Contractor Name:	SILVANO GRECH

ADJOINING PROPERTY FINDINGS

Date:	**6/22/2003**
Permit Type:	**ELECTRICAL**
Description:	
Permit Description:	
Work Class:	
Proposed Use:	
Permit Number:	Z096469
Status:	COMPLETED
Valuation:	$0.00
Contractor Company:	
Contractor Name:	HESTER ELECTRICAL INC JOSEPH ALAIMO

Date:	**3/7/2003**
Permit Type:	**EW**
Description:	**ALTERATION TYPE 2 - MECH/HVAC** **New chiller, condenser, & 4 Fan coil Units, single 7 -1/2 ton system. No change in use, occupancy or egress.**
Permit Description:	**EQUIPMENT WORK**
Work Class:	A2 - ALTERATION TYPE 2
Proposed Use:	MECHANICAL/HVAC
Permit Number:	103402248-01-EW-MH
Status:	ISSUED
Valuation:	$0.00
Contractor Company:	
Contractor Name:	JAMES FRIEDMAN

ADJOINING PROPERTY FINDINGS

Date:	**3/3/2003**
Permit Type:	**PL**
Description:	**PLUMBING - ALTERATION TYPE 2** **Renovation of an existing apartment. Misc. partitions and plumbing. No change to use, egress or occupancy.**
Permit Description:	**PLUMBING**
Work Class:	A2 - ALTERATION TYPE 2
Proposed Use:	
Permit Number:	103395595-01-PL
Status:	ISSUED
Valuation:	$0.00
Contractor Company:	
Contractor Name:	LARRY LINZER

Date:	**2/24/2003**
Permit Type:	**EW**
Description:	**ALTERATION TYPE 2 - GC** **Renovation of an existing apartment. Misc. partitions and plumbing. No change to use, egress or occupancy.**
Permit Description:	**EQUIPMENT WORK**
Work Class:	A2 - ALTERATION TYPE 2
Proposed Use:	OTHER CONSTRUCTION EQUIPMENT
Permit Number:	103395595-01-EW-OT
Status:	ISSUED
Valuation:	$0.00
Contractor Company:	
Contractor Name:	JAMES LEE

ADJOINING PROPERTY FINDINGS

Date:	**11/26/2002**
Permit Type:	**EW**
Description:	**ALTERATION TYPE 2 - MASONARY** **MASONRY RECONSTRUCTION AS PER DRAWINGS. NO CHANGE IN USE,EGRESS OR** **OCCUPANCY IS INVOLVED UNDER THIS APPLICATION.**
Permit Description:	**EQUIPMENT WORK**
Work Class:	A2 - ALTERATION TYPE 2
Proposed Use:	OTHER CONSTRUCTION EQUIPMENT
Permit Number:	103275064-01-EW-OT
Status:	ISSUED
Valuation:	$0.00
Contractor Company:	
Contractor Name:	ALFRED GALLICHIO

Date:	**10/23/2002**
Permit Type:	**EQ**
Description:	**ALTERATION TYPE 3 - CONSTRUCTION EQUIPMENT - SIDEWALK-SHED** **INSTALLATION OF A HEAVY DUTY SIDEWALK SH ED, 130', DURING FACADE REPAIR. NO CHANGE IN EGRESS, OR OCCUPANC Y.** **SHED TO COMPLY WITH LL33/91. NO STORAGE OF MATERIALS OR EQUIPMENT ON SHED.**
Permit Description:	**CONSTRUCTION EQUIPMENT**
Work Class:	A3 - ALTERATION TYPE 3
Proposed Use:	SIDEWALK SHED
Permit Number:	103224903-01-EQ-SH
Status:	ISSUED
Valuation:	$0.00
Contractor Company:	
Contractor Name:	ALFRED GALLICHIO

ADJOINING PROPERTY FINDINGS

Date:	**5/20/2002**
Permit Type:	**ELECTRICAL**
Description:	
Permit Description:	
Work Class:	
Proposed Use:	
Permit Number:	Z091801
Status:	COMPLETED
Valuation:	$0.00
Contractor Company:	
Contractor Name:	ABLE ELEC'L SVC & MNT INC MIKHAIL ZARETSKY

Date:	**5/2/2002**
Permit Type:	**PL**
Description:	**PLUMBING - ALTERATION TYPE 2** **INTERIOR PARTITIONS.MEW KITCHEN,REPLACE PLUMBING FIXTURES ON EXISTING** **ROUGHING IN BATHROOM NO CHANGE IN USE EGRESS OR OCCUPANCY.**
Permit Description:	**PLUMBING**
Work Class:	A2 - ALTERATION TYPE 2
Proposed Use:	
Permit Number:	103127304-01-PL
Status:	ISSUED
Valuation:	$0.00
Contractor Company:	
Contractor Name:	ROMAN PIKULIN

ADJOINING PROPERTY FINDINGS

Date:	**4/24/2002**
Permit Type:	**PL**
Description:	**PLUMBING - ALTERATION TYPE 2** **Respectfully propose interior alterations as per plans including renovation of existing baths and kitchen as shown. No change in use, egress or occupancy**
Permit Description:	**PLUMBING**
Work Class:	A2 - ALTERATION TYPE 2
Proposed Use:	
Permit Number:	103124931-01-PL
Status:	ISSUED
Valuation:	$0.00
Contractor Company:	
Contractor Name:	JIMMY YU

Date:	**4/23/2002**
Permit Type:	**ELECTRICAL**
Description:	
Permit Description:	
Work Class:	
Proposed Use:	
Permit Number:	Z091204
Status:	COMPLETED
Valuation:	$0.00
Contractor Company:	
Contractor Name:	UNITED ELEC'L CONT'G CORP JOE YUK LEE

ADJOINING PROPERTY FINDINGS

Date:	**4/17/2002**
Permit Type:	**EW**
Description:	**ALTERATION TYPE 2 - GC** **INTERIOR PARTITIONS.MEW KITCHEN,REPLACE PLUMBING FIXTURES ON EXISTING** **ROUGHING IN BATHROOM NO CHANGE IN USE EGRESS OR OCCUPANCY.**
Permit Description:	**EQUIPMENT WORK**
Work Class:	A2 - ALTERATION TYPE 2
Proposed Use:	OTHER CONSTRUCTION EQUIPMENT
Permit Number:	103127304-01-EW-OT
Status:	ISSUED
Valuation:	$0.00
Contractor Company:	
Contractor Name:	EDWARD DUKSHTEIN

Date:	**4/5/2002**
Permit Type:	**EW**
Description:	**ALTERATION TYPE 2 - GEN CONSTRUCT** **Respectfully propose interior alterations as per plans including renovation of existing baths and kitchen as shown. No change in use, egress or occupancy**
Permit Description:	**EQUIPMENT WORK**
Work Class:	A2 - ALTERATION TYPE 2
Proposed Use:	OTHER CONSTRUCTION EQUIPMENT
Permit Number:	103124931-01-EW-OT
Status:	ISSUED
Valuation:	$0.00
Contractor Company:	
Contractor Name:	MAREK SZMACINSKI

ADJOINING PROPERTY FINDINGS

Date: **11/1/2001**
Permit Type: **ELECTRICAL**
Description:

Permit Description:
Work Class:
Proposed Use:
Permit Number: Z090138
Status: COMPLETED
Valuation: $0.00
Contractor Company:
Contractor Name: NEW AGE ELEC'L CONTRS INC GORDON KONSKER

Date: **5/11/2000**
Permit Type: **ELECTRICAL**
Description:

Permit Description:
Work Class:
Proposed Use:
Permit Number: Z083066
Status: COMPLETED
Valuation: $0.00
Contractor Company:
Contractor Name: ROBERT S. COVELLO ROBERT COVELLO

ADJOINING PROPERTY FINDINGS

Date:	**3/16/2000**
Permit Type:	**PL**
Description:	**PLUMBING - ALTERATION TYPE 2** **General construction in conjunction with the combination of apartments 12E & 12F. Removal of kitchen in apartment 12F. Plumbing modifications as per plans filed herewith. This application will comply with TPPN #3/97. No change in use, egress, or occupancy.**
Permit Description:	**PLUMBING**
Work Class:	A2 - ALTERATION TYPE 2
Proposed Use:	
Permit Number:	102838262-01-PL
Status:	ISSUED
Valuation:	$0.00
Contractor Company:	
Contractor Name:	ZBIGNIEW WANIELISTA

Date:	**2/29/2000**
Permit Type:	**EW**
Description:	**ALTERATION TYPE 2 - GEN CONST.** **General construction in conjunction with the combination of apartments 12E & 12F. Removal of kitchen in apartment 12F. Plumbing modifications as per plans filed herewith. This application will comply with TPPN #3/97. No change in use, egress, or occupancy.**
Permit Description:	**EQUIPMENT WORK**
Work Class:	A2 - ALTERATION TYPE 2
Proposed Use:	OTHER CONSTRUCTION EQUIPMENT
Permit Number:	102838262-01-EW-OT
Status:	ISSUED
Valuation:	$0.00
Contractor Company:	
Contractor Name:	NINA JACHIMOWICZ

ADJOINING PROPERTY FINDINGS

Date:	**8/1/1999**
Permit Type:	**ELECTRICAL**
Description:	
Permit Description:	
Work Class:	
Proposed Use:	
Permit Number:	Z079822
Status:	COMPLETED
Valuation:	$0.00
Contractor Company:	
Contractor Name:	JOSEPH B. JORDAN JOSEPH JORDAN

Date:	**3/17/1999**
Permit Type:	**PL**
Description:	**PLUMBING - ALTERATION TYPE 2** **Renovation to existing kitchen** **No Change in use, egress or occupancy**
Permit Description:	**PLUMBING**
Work Class:	A2 - ALTERATION TYPE 2
Proposed Use:	
Permit Number:	101988609-01-PL
Status:	ISSUED
Valuation:	$0.00
Contractor Company:	
Contractor Name:	THOMAS GILLIGAN

ADJOINING PROPERTY FINDINGS

Date:	**3/2/1999**
Permit Type:	**EW**
Description:	**ALTERATION TYPE 2 - CABINETS,CEILIN** **Renovation to existing kitchen** **No Change in use, egress or occupancy**
Permit Description:	**EQUIPMENT WORK**
Work Class:	A2 - ALTERATION TYPE 2
Proposed Use:	OTHER CONSTRUCTION EQUIPMENT
Permit Number:	101988609-01-EW-OT
Status:	ISSUED
Valuation:	$0.00
Contractor Company:	
Contractor Name:	DAVID VAN BUREN

Date:	**2/5/1999**
Permit Type:	**ELECTRICAL**
Description:	
Permit Description:	
Work Class:	
Proposed Use:	
Permit Number:	Z077673
Status:	NO ACCESS
Valuation:	$0.00
Contractor Company:	
Contractor Name:	MIKE LEWKOWICZ

ADJOINING PROPERTY FINDINGS

Date:	**12/11/1997**
Permit Type:	**EQ**
Description:	**ALTERATION TYPE 3 - CONSTRUCTION EQUIPMENT - SIDEWALK-SHED INSTALL SIDEWALK SHED 50' LONG AT 771 WEST END AVENUE, TO DO MINOR FACAED REPAIRS. WORK SHALL COMPLY WITHIN LL33/91 NO CHANGE IN USE EGRESS OR OCCUPANCY**
Permit Description:	**CONSTRUCTION EQUIPMENT**
Work Class:	A3 - ALTERATION TYPE 3
Proposed Use:	SIDEWALK SHED
Permit Number:	101510679-01-EQ-SH
Status:	ISSUED
Valuation:	$0.00
Contractor Company:	
Contractor Name:	CONSTANTIN ZAHARIA

Date:	**8/6/1996**
Permit Type:	**ELECTRICAL**
Description:	
Permit Description:	
Work Class:	
Proposed Use:	
Permit Number:	Z067093
Status:	AWAITING INSPECTION REQUEST
Valuation:	$0.00
Contractor Company:	
Contractor Name:	MIKE LEWKOWICZ

ADJOINING PROPERTY FINDINGS

Date:	**5/13/1996**
Permit Type:	**EW**
Description:	**ALTERATION TYPE 2 - GEN.CONSTRUCTN. LINTEL, SILL AND PARAPET RECONSTRUCTION AS PER DRAWINGS. NO CHANGE IN USE, EGRESS OR OCCUPANCY IS INVOLVED UNDER THIS APPLICATION.**
Permit Description:	**EQUIPMENT WORK**
Work Class:	A2 - ALTERATION TYPE 2
Proposed Use:	OTHER CONSTRUCTION EQUIPMENT
Permit Number:	101297357-01-EW-OT
Status:	ISSUED
Valuation:	$0.00
Contractor Company:	
Contractor Name:	TONY MAMOUNAS

Date:	**3/15/1995**
Permit Type:	**ELECTRICAL**
Description:	
Permit Description:	
Work Class:	
Proposed Use:	
Permit Number:	Z061099
Status:	COMPLETED
Valuation:	$0.00
Contractor Company:	
Contractor Name:	MIKE LEWKOWICZ

ADJOINING PROPERTY FINDINGS

Date: **12/14/1994**
Permit Type: **ELECTRICAL**
Description:

Permit Description:
Work Class:
Proposed Use:
Permit Number: Z059919
Status: COMPLETED
Valuation: $0.00
Contractor Company:
Contractor Name: MUTUAL ELECTRIC CORP. GAETANO MARANGELLI

Date: **1/1/1993**
Permit Type: **ELECTRICAL**
Description:

Permit Description:
Work Class:
Proposed Use:
Permit Number: Z050457
Status: COMPLETED
Valuation: $0.00
Contractor Company:
Contractor Name: VERTEX ELECTRIC CORP. DIMOS PAPADIMAS

ADJOINING PROPERTY FINDINGS

Date:	**10/2/1991**
Permit Type:	**EQ**
Description:	**ALTERATION TYPE 3 - CONSTRUCTION EQUIPMENT - SIDEWALK-SHED INSTALLATION OF A 312' SHED AT 771 WEST END AVE, 125' ON WEST 97 AND 187' ON WEST END AVE. 20' EXTENTIONS ARE INCLUDED IN THE 312'. NOTE: NO CHANGE I USE, EGRESS OR OCCUPANCY.**
Permit Description:	**CONSTRUCTION EQUIPMENT**
Work Class:	A3 - ALTERATION TYPE 3
Proposed Use:	SIDEWALK SHED
Permit Number:	100142310-01-EQ-SH
Status:	ISSUED
Valuation:	$0.00
Contractor Company:	
Contractor Name:	JOHN BUTTNER

Date:	**5/20/1991**
Permit Type:	**EW**
Description:	**ALTERATION TYPE 2 - FACADE WORK FACADE RESTORATION AS PER DRAWINGS. NO CHANGE IN USE , EGRESS, OR OCCU- PANCY IS INVOLVED UNDER THIS APPLICATION**
Permit Description:	**EQUIPMENT WORK**
Work Class:	A2 - ALTERATION TYPE 2
Proposed Use:	OTHER CONSTRUCTION EQUIPMENT
Permit Number:	100243773-01-EW-OT
Status:	ISSUED
Valuation:	$0.00
Contractor Company:	
Contractor Name:	ALFRED GALLICCHIO

ADJOINING PROPERTY FINDINGS

Date: **12/7/1990**
Permit Type: **ELECTRICAL**
Description:

Permit Description:
Work Class:
Proposed Use:
Permit Number: Z038623
Status: COMPLETED
Valuation: $0.00
Contractor Company:
Contractor Name: DATA ELECTRICAL CONTRS., E FITZGERALD

Date: **11/30/1990**
Permit Type: **ELECTRICAL**
Description:

Permit Description:
Work Class:
Proposed Use:
Permit Number: Z038232
Status: COMPLETED
Valuation: $0.00
Contractor Company:
Contractor Name: DATA ELECTRICAL CONTRS., E FITZGERALD

Date: **8/18/1987**
Permit Type: **ELECTRICAL**
Description:

Permit Description:
Work Class:
Proposed Use:
Permit Number: Z013119
Status: COMPLETED
Valuation: $0.00
Contractor Company:
Contractor Name: OTTO DELIKAT O DELIKAT

ADJOINING PROPERTY FINDINGS

Date: **9/25/1985**
Permit Type: **ELECTRICAL**
Description:

Permit Description:
Work Class:
Proposed Use:
Permit Number: 038584
Status: NO ACCESS
Valuation: $0.00
Contractor Company:
Contractor Name: BLUE RIBBON ELEC'L CONTRS SILVIO HONOVIC

Date: **5/16/1984**
Permit Type: **ELECTRICAL**
Description:

Permit Description:
Work Class:
Proposed Use:
Permit Number: 009447
Status: COMPLETED
Valuation: $0.00
Contractor Company:
Contractor Name: JOHN A. DONADIO ELEC. CO. JOHN DONADIO

Date: **4/4/1984**
Permit Type: **ELECTRICAL**
Description:

Permit Description:
Work Class:
Proposed Use:
Permit Number: 006526
Status: COMPLETED
Valuation: $0.00
Contractor Company:
Contractor Name: ACCU-GLO ELEC'L CORP. ROBERT MARCHISOTTO, ACCU-GLO ELEC'L CORP. JAY CITRIN

ADJOINING PROPERTY FINDINGS

Date:
Permit Type:
Description:

Permit Description: **ELECTRICAL**
Work Class:
Proposed Use:
Permit Number: Z134393
Status: OBJECTION PENDING AT OWNER
Valuation: $0.00
Contractor Company:
Contractor Name:

777 W END AVE

Date: **9/18/2017**
Permit Type: **EQ**
Description: **ALTERATION TYPE 3 - CONSTRUCTION EQUIPMENT - SCAFFOLD INSTALLATION OF A TEMPORARY SCAFFOLD AS PER PLANS DURING GENERAL CONSTRUCTION WORK. NO CHANGE IN USE, EGRESS OR OCCUPANCY. SCAFFOLD TO COMPLY WITH CHAPTER 33 OF NYC BUILDING CODE OF 2014.**

Permit Description: **CONSTRUCTION EQUIPMENT**
Work Class: A3 - ALTERATION TYPE 3
Proposed Use: SCAFFOLD
Permit Number: 122872365-01-EQ-SF
Status: ISSUED
Valuation: $0.00
Contractor Company:
Contractor Name: TOMCZAK WLODZIMIERZ

ADJOINING PROPERTY FINDINGS

Date: **9/22/2016**
Permit Type: **ELECTRICAL**
Description:

Permit Description:
Work Class: ACTIVE
Proposed Use:
Permit Number: Z157149
Status: AWAITING INSPECTION REQUEST
Valuation: $0.00
Contractor Company:
Contractor Name:

Date: **9/6/2016**
Permit Type: **EW**
Description: **ALTERATION TYPE 2 - GEN. CONSTR.**
INTERIOR RENOVATION AS PER PLANS FILED HEREWITH.

Permit Description: **EQUIPMENT WORK**
Work Class: A2 - ALTERATION TYPE 2
Proposed Use: OTHER CONSTRUCTION EQUIPMENT
Permit Number: 140539834-01-EW-OT
Status: ISSUED
Valuation: $0.00
Contractor Company:
Contractor Name: JOSEPH GANCZ

Date: **12/18/2015**
Permit Type: **ELECTRICAL**
Description:

Permit Description:
Work Class: CLOSED
Proposed Use:
Permit Number: Z152945
Status: COMPLETED
Valuation: $0.00
Contractor Company:
Contractor Name:

ADJOINING PROPERTY FINDINGS

Date:	**7/30/2015**
Permit Type:	**ELECTRICAL**
Description:	
Permit Description:	
Work Class:	ACTIVE
Proposed Use:	
Permit Number:	Z150906
Status:	AWAITING INSPECTION REQUEST
Valuation:	$0.00
Contractor Company:	
Contractor Name:	

Date:	**7/8/2015**
Permit Type:	**PL**
Description:	**PLUMBING - ALTERATION TYPE 2** **RENOVATE APARTMENT 11D ON THE 11TH FLOOR. NO CHANGE TO USE, EGRESS OR** **OCCUPANCY.**
Permit Description:	**PLUMBING**
Work Class:	A2 - ALTERATION TYPE 2
Proposed Use:	
Permit Number:	122436621-01-PL
Status:	ISSUED
Valuation:	$0.00
Contractor Company:	
Contractor Name:	MITCHELL J MARKOWITZ

ADJOINING PROPERTY FINDINGS

Date:	**6/19/2015**
Permit Type:	**EW**
Description:	**ALTERATION TYPE 2 - MECH/HVAC** **RENOVATE APARTMENT 11D ON THE 11TH FLOOR. NO CHANGE TO USE, EGRESS OR** **OCCUPANCY.**
Permit Description:	**EQUIPMENT WORK**
Work Class:	A2 - ALTERATION TYPE 2
Proposed Use:	MECHANICAL/HVAC
Permit Number:	122436621-01-EW-MH
Status:	ISSUED
Valuation:	$0.00
Contractor Company:	
Contractor Name:	JACOB WEINREB

Date:	**6/19/2015**
Permit Type:	**EW**
Description:	**ALTERATION TYPE 2 - GEN. CONSTR.** **RENOVATE APARTMENT 11D ON THE 11TH FLOOR. NO CHANGE TO USE, EGRESS OR** **OCCUPANCY.**
Permit Description:	**EQUIPMENT WORK**
Work Class:	A2 - ALTERATION TYPE 2
Proposed Use:	OTHER CONSTRUCTION EQUIPMENT
Permit Number:	122436621-01-EW-OT
Status:	ISSUED
Valuation:	$0.00
Contractor Company:	
Contractor Name:	JACOB WEINREB

ADJOINING PROPERTY FINDINGS

Date:	**12/3/2014**
Permit Type:	**EQ**
Description:	**ALTERATION TYPE 3 - CONSTRUCTION EQUIPMENT - SIDEWALK-SHED INSTALLATION OF A HEAVY DUTY SIDEWALK SHED APPROXIMATELY 200' LONG AS PER PLANS DURING GENERAL CONSTRUCTION WORK. NO CHANGE IN USE, EGRESS OR OCCUPANCY. SIDEWALK SHED TO COMPLY WITH CHAPTER 33 OF NYC BUILDING CODE OF 2008.**
Permit Description:	**CONSTRUCTION EQUIPMENT**
Work Class:	A3 - ALTERATION TYPE 3
Proposed Use:	SIDEWALK SHED
Permit Number:	122211123-01-EQ-SH
Status:	ISSUED
Valuation:	$0.00
Contractor Company:	
Contractor Name:	TOMCZAK WLODZIMIERZ

Date:	**11/20/2014**
Permit Type:	**ELECTRICAL**
Description:	
Permit Description:	
Work Class:	REHABILITATION
Proposed Use:	
Permit Number:	Z147092
Status:	Open
Valuation:	$0.00
Contractor Company:	
Contractor Name:	BOROWIDE ELECT'L CONTR'S GREGORY PAPANTONIOU

ADJOINING PROPERTY FINDINGS

Date:	**1/31/2014**
Permit Type:	**PL**
Description:	**PLUMBING - ALTERATION TYPE 2** **REMODEL APARTMENT 6B ON THE 6TH FLOOR. NO CHANGE TO USE, EGRESS OR OCCUPANCY.**

Permit Description:	**PLUMBING**
Work Class:	A2 - ALTERATION TYPE 2
Proposed Use:	
Permit Number:	121848180-01-PL
Status:	ISSUED
Valuation:	$0.00
Contractor Company:	
Contractor Name:	MITCHELL J MARKOWITZ

Date:	**1/13/2014**
Permit Type:	**EW**
Description:	**ALTERATION TYPE 2 - GEN. CONSTR.** **REMODEL APARTMENT 6B ON THE 6TH FLOOR. NO CHANGE TO USE, EGRESS OR OCCUPANCY.**

Permit Description:	**EQUIPMENT WORK**
Work Class:	A2 - ALTERATION TYPE 2
Proposed Use:	OTHER CONSTRUCTION EQUIPMENT
Permit Number:	121848180-01-EW-OT
Status:	ISSUED
Valuation:	$0.00
Contractor Company:	
Contractor Name:	JACOB WEINREB

ADJOINING PROPERTY FINDINGS

Date: **11/20/2013**
Permit Type: **ELECTRICAL**
Description:

Permit Description:
Work Class: REHABILITATION
Proposed Use:
Permit Number: Z142008
Status: Closed
Valuation: $0.00
Contractor Company:
Contractor Name: MAGNETIC ELECTRIC CORP IGOR APOSTOLYUK

Date: **11/13/2013**
Permit Type: **ELECTRICAL**
Description:

Permit Description:
Work Class: REHABILITATION
Proposed Use:
Permit Number: Z142006
Status: Closed
Valuation: $0.00
Contractor Company:
Contractor Name: MAGNETIC ELECTRIC CORP IGOR APOSTOLYUK

ADJOINING PROPERTY FINDINGS

Date:	**1/15/2013**
Permit Type:	**PL**
Description:	**PLUMBING - ALTERATION TYPE 2** **ADD SPRINKLER HEADS AND DRYERS TO EXISTING LAUNDRY ROOM IN RESIDENTIAL BUILDING** **TO RESPOND TO ECB VIOLATION #3497647P. NO CHANGE IN USE, EGRESS OR OCCUPANCY.**
Permit Description:	**PLUMBING**
Work Class:	A2 - ALTERATION TYPE 2
Proposed Use:	
Permit Number:	121369839-01-PL
Status:	ISSUED
Valuation:	$0.00
Contractor Company:	
Contractor Name:	MICHAEL H BALOGLOU

Date:	**1/9/2013**
Permit Type:	**EW**
Description:	**ALTERATION TYPE 2 - MECH/HVAC** **ADD SPRINKLER HEADS AND DRYERS TO EXISTING LAUNDRY ROOM IN RESIDENTIAL BUILDING** **TO RESPOND TO ECB VIOLATION #3497647P. NO CHANGE IN USE, EGRESS OR OCCUPANCY.**
Permit Description:	**EQUIPMENT WORK**
Work Class:	A2 - ALTERATION TYPE 2
Proposed Use:	MECHANICAL/HVAC
Permit Number:	121369839-01-EW-MH
Status:	ISSUED
Valuation:	$0.00
Contractor Company:	
Contractor Name:	KENNETH KOHLER

ADJOINING PROPERTY FINDINGS

Date:	**1/9/2013**
Permit Type:	**EW**
Description:	**ALTERATION TYPE 2 - GEN. CONSTR.** **ADD SPRINKLER HEADS AND DRYERS TO EXISTING LAUNDRY ROOM IN RESIDENTIAL BUILDING** **TO RESPOND TO ECB VIOLATION #3497647P. NO CHANGE IN USE, EGRESS OR OCCUPANCY.**
Permit Description:	**EQUIPMENT WORK**
Work Class:	A2 - ALTERATION TYPE 2
Proposed Use:	OTHER CONSTRUCTION EQUIPMENT
Permit Number:	121369839-01-EW-OT
Status:	ISSUED
Valuation:	$0.00
Contractor Company:	
Contractor Name:	KENNETH KOHLER

Date:	**9/19/2006**
Permit Type:	**ELECTRICAL**
Description:	
Permit Description:	
Work Class:	
Proposed Use:	
Permit Number:	Z109465
Status:	AWAITING INSPECTION REQUEST
Valuation:	$0.00
Contractor Company:	
Contractor Name:	CITI-WIDE ELECTRIC INC. IVAN DUBBS, CITI-WIDE ELECTRIC INC. R ANDRONICA

ADJOINING PROPERTY FINDINGS

Date:	**8/16/2006**
Permit Type:	**EW**
Description:	**ALTERATION TYPE 2 - GEN.CONST.** **EXTERIOR FACADE WORK. NO CHANGE IN USE, EGRESS OR OCCUPANCY.**
Permit Description:	**EQUIPMENT WORK**
Work Class:	A2 - ALTERATION TYPE 2
Proposed Use:	OTHER CONSTRUCTION EQUIPMENT
Permit Number:	104520840-01-EW-OT
Status:	ISSUED
Valuation:	$0.00
Contractor Company:	
Contractor Name:	RICHARD LENAHAN

Date:	**8/15/2006**
Permit Type:	**EQ**
Description:	**ALTERATION TYPE 3 - CONSTRUCTION EQUIPMENT - SIDEWALK-SHED** **Install sidewalk shed for exterior work. Shed to be heavy duty shed max 300 psf load. No storage on shed. No change in use , egress or occupancy**
Permit Description:	**CONSTRUCTION EQUIPMENT**
Work Class:	A3 - ALTERATION TYPE 3
Proposed Use:	SIDEWALK SHED
Permit Number:	104518522-01-EQ-SH
Status:	ISSUED
Valuation:	$0.00
Contractor Company:	
Contractor Name:	RICHARD LENAHAN

ADJOINING PROPERTY FINDINGS

Date: **2/20/2005**
Permit Type: **ELECTRICAL**
Description:

Permit Description:
Work Class:
Proposed Use:
Permit Number: Z103722
Status: AWAITING INSPECTION REQUEST
Valuation: $0.00
Contractor Company:
Contractor Name: CITI-WIDE ELECTRIC INC. IVAN DUBBS, CITI-WIDE ELECTRIC INC. R ANDRONICA

Date: **2/20/2005**
Permit Type: **ELECTRICAL**
Description:

Permit Description:
Work Class:
Proposed Use:
Permit Number: Z103720
Status: AWAITING INSPECTION REQUEST
Valuation: $0.00
Contractor Company:
Contractor Name: CITI-WIDE ELECTRIC INC. IVAN DUBBS, CITI-WIDE ELECTRIC INC. R ANDRONICA

Date: **2/20/2005**
Permit Type: **ELECTRICAL**
Description:

Permit Description:
Work Class:
Proposed Use:
Permit Number: Z103721
Status: AWAITING INSPECTION REQUEST
Valuation: $0.00
Contractor Company:
Contractor Name: CITI-WIDE ELECTRIC INC. IVAN DUBBS, CITI-WIDE ELECTRIC INC. R ANDRONICA

ADJOINING PROPERTY FINDINGS

Date: **2/10/2005**
Permit Type: **ELECTRICAL**
Description:

Permit Description:
Work Class:
Proposed Use:
Permit Number: Z103723
Status: AWAITING INSPECTION REQUEST
Valuation: $0.00
Contractor Company:
Contractor Name: CITI-WIDE ELECTRIC INC. IVAN DUBBS, CITI-WIDE ELECTRIC INC. R ANDRONICA

Date: **7/27/2004**
Permit Type: **ELECTRICAL**
Description:

Permit Description:
Work Class:
Proposed Use:
Permit Number: Z101317
Status: AWAITING INSPECTION REQUEST
Valuation: $0.00
Contractor Company:
Contractor Name: CITI-WIDE ELECTRIC INC. IVAN DUBBS, CITI-WIDE ELECTRIC INC. R ANDRONICA

Date: **7/26/2004**
Permit Type: **ELECTRICAL**
Description:

Permit Description:
Work Class:
Proposed Use:
Permit Number: Z101280
Status: AWAITING INSPECTION REQUEST
Valuation: $0.00
Contractor Company:
Contractor Name: CITI-WIDE ELECTRIC INC. IVAN DUBBS, CITI-WIDE ELECTRIC INC. R ANDRONICA

ADJOINING PROPERTY FINDINGS

Date: **7/21/2004**
Permit Type: **ELECTRICAL**
Description:

Permit Description:
Work Class:
Proposed Use:
Permit Number: Z101274
Status: AWAITING INSPECTION REQUEST
Valuation: $0.00
Contractor Company:
Contractor Name: CITI-WIDE ELECTRIC INC. IVAN DUBBS, CITI-WIDE ELECTRIC INC. R ANDRONICA

Date: **4/1/2004**
Permit Type: **ELECTRICAL**
Description:

Permit Description:
Work Class:
Proposed Use:
Permit Number: Z099725
Status: CLOSED/CANCELLED
Valuation: $0.00
Contractor Company:
Contractor Name: ELEC, LIGHT & POWER,INC FRANK PAOLINO

Date: **1/30/2003**
Permit Type: **ELECTRICAL**
Description:

Permit Description:
Work Class:
Proposed Use:
Permit Number: Z094837
Status: AWAITING INSPECTION REQUEST
Valuation: $0.00
Contractor Company:
Contractor Name: CITI-WIDE ELECTRIC INC. IVAN DUBBS, CITI-WIDE ELECTRIC INC. R ANDRONICA

ADJOINING PROPERTY FINDINGS

Date: **5/3/2001**
Permit Type: **ELECTRICAL**
Description:

Permit Description:
Work Class:
Proposed Use:
Permit Number: Z087113
Status: AWAITING INSPECTION REQUEST
Valuation: $0.00
Contractor Company:
Contractor Name: CITI-WIDE ELECTRIC INC. IVAN DUBBS, CITI-WIDE ELECTRIC INC. R ANDRONICA

Date: **5/1/2001**
Permit Type: **ELECTRICAL**
Description:

Permit Description:
Work Class:
Proposed Use:
Permit Number: Z087109
Status: AWAITING INSPECTION REQUEST
Valuation: $0.00
Contractor Company:
Contractor Name: CITI-WIDE ELECTRIC INC. IVAN DUBBS, CITI-WIDE ELECTRIC INC. R ANDRONICA

Date: **3/15/2001**
Permit Type: **ELECTRICAL**
Description:

Permit Description:
Work Class:
Proposed Use:
Permit Number: Z086609
Status: COMPLETED
Valuation: $0.00
Contractor Company:
Contractor Name: NEW AGE ELEC'L CONTRS INC GORDON KONSKER

ADJOINING PROPERTY FINDINGS

Date: **6/28/1998**
Permit Type: **ELECTRICAL**
Description:

Permit Description:
Work Class:
Proposed Use:
Permit Number: Z075497
Status: AWAITING INSPECTION REQUEST
Valuation: $0.00
Contractor Company:
Contractor Name: CITI-WIDE ELECTRIC INC. IVAN DUBBS, CITI-WIDE ELECTRIC INC. R ANDRONICA

Date: **9/15/1996**
Permit Type: **ELECTRICAL**
Description:

Permit Description:
Work Class:
Proposed Use:
Permit Number: Z067535
Status: COMPLETED
Valuation: $0.00
Contractor Company:
Contractor Name: CITI-WIDE ELECTRIC INC. IVAN DUBBS, CITI-WIDE ELECTRIC INC. R ANDRONICA

Date: **5/2/1995**
Permit Type: **ELECTRICAL**
Description:

Permit Description:
Work Class:
Proposed Use:
Permit Number: Z062076
Status: COMPLETED
Valuation: $0.00
Contractor Company:
Contractor Name: CITI-WIDE ELECTRIC INC. IVAN DUBBS, CITI-WIDE ELECTRIC INC. R ANDRONICA

ADJOINING PROPERTY FINDINGS

Date: **5/23/1994**
Permit Type: **ELECTRICAL**
Description:

Permit Description:
Work Class:
Proposed Use:
Permit Number: Z057127
Status: COMPLETED
Valuation: $0.00
Contractor Company:
Contractor Name: RIALTO POWER & ELEC. CORP B DUBBS

Date: **2/8/1994**
Permit Type: **ELECTRICAL**
Description:

Permit Description:
Work Class:
Proposed Use:
Permit Number: Z055839
Status: COMPLETED
Valuation: $0.00
Contractor Company:
Contractor Name: RIALTO POWER & ELEC. CORP B DUBBS

ADJOINING PROPERTY FINDINGS

Date:	**7/10/1992**
Permit Type:	**EQ**
Description:	**ALTERATION TYPE 3 - CONSTRUCTION EQUIPMENT - SIDEWALK-SHED ERECT HEAVY DUTY SHED 230'-0" (300#PSF) TO REPAIR FACADE OF BUILDING (PO INTING.) SHED TO CONFORM TO REQUIRMENTS OF LL33/91. NO CHANGE IN USE OCCPANCY OR EGRESS UNDER THIS APPL.**
Permit Description:	**CONSTRUCTION EQUIPMENT**
Work Class:	A3 - ALTERATION TYPE 3
Proposed Use:	SIDEWALK SHED
Permit Number:	100441924-01-EQ-SH
Status:	ISSUED
Valuation:	$0.00
Contractor Company:	
Contractor Name:	PAUL GROSSMAN

Date:	**8/30/1991**
Permit Type:	**ELECTRICAL**
Description:	
Permit Description:	
Work Class:	
Proposed Use:	
Permit Number:	Z042577
Status:	COMPLETED
Valuation:	$0.00
Contractor Company:	
Contractor Name:	ENTERPRISE ELECT. CONTR B DUBBS, ENTERPRISE ELECT. CONTR ROMAN KATSNELSON

GLOSSARY

General Building Department concepts

- **ICC:** The International Code Council. The governing body for the building/development codes used by all jurisdictions who've adopted the ICC guidelines. MOST of the US has done this. Canada, Mexico, and other countries use ICC codes books and guides as well. There are a few states who have added guidelines to the ICC codes to better fit their needs. For example, California has added seismic retrofit requirements for most commercial structures.
- **Building Department (Permitting Authority, Building Codes, Inspections Department, Building and Inspections):** This is the department in a jurisdiction where an owner or contractor goes to obtain permits and inspections for building, tearing down, remodeling, adding to, re-roofing, moving or otherwise making changes to any structure, Residential or Commercial.
- **Jurisdiction:** This is the geographic area representing the properties over which a Permitting Authority has responsibility.
- **GC:** General Contractor. Usually the primary contractor hired for any Residential or Commercial construction work.
- **Sub:** Subordinate contracting companies or subcontractors. Usually a "trades" contractor working for the GC. These contractors generally have an area of expertise in which they are licensed like Plumbing, Electrical, Heating and Air systems, Gas Systems, Pools etc. (called "trades").
- **Journeymen:** Sub contractors who have their own personal licenses in one or more trades and work for different contracting companies, wherever they are needed or there is work.
- **HVAC (Mechanical, Heating & Air companies):** HVAC = Heating, Ventilation, and Air Conditioning.
- **ELEC (Electrical, TempPole, TPole, TPower, Temporary Power, Panel, AMP Change, Power Release):** Electrical permits can be pulled for many reasons. The most common reason is to increase the AMPs of power in an electrical power panel. This requires a permit in almost every jurisdiction. Other commons reason for Electrical permits is to insert a temporary power pole at a new construction site. Construction requires electricity, and in a new development, power has yet to be run to the lot. The temporary power pole is usually the very first permit pulled for new development. The power is released to the home owner when construction is complete and this sometimes takes the form of a Power Release permit or inspection.
- **"Pull" a permit:** To obtain and pay for a building permit.
- **CBO:** Chief Building Official
- **Planning Department:** The department in the development process where the building /structural plans are reviewed for their completeness and compliance with building codes
- **Zoning Department:** The department in the development process where the site plans are reviewed for their compliance with the regulations associated with the zoning district in which they are situated.
- **Zoning District:** A pre-determined geographic boundary within a jurisdiction where certain types of structures are permitted / prohibited. Examples are Residential structure, Commercial/Retail structures, Industrial/Manufacturing structures etc. Each zoning district has regulations associated with it like the sizes of the lots, the density of the structures on the lots, the number of parking spaces required for certain types of structures on the lots etc.
- **PIN (TMS, GIS ID, Parcel#):** Property Identification Number and Tax Map System number.
- **State Card (Business license):** A license card issued to a contractor to conduct business.
- **Building Inspector (Inspector):** The inspector is a building department employee that inspects building construction for compliance to codes.
- **C.O.:** Certificate of Occupancy. This is the end of the construction process and designates that the owners now have permission to occupy a structure after its building is complete. Sometimes also referred to as a Certificate of Compliance.

GLOSSARY

Permit Content Definitions

- Permit Number: The alphanumerical designation assigned to a permit for tracking within the building department system. Sometimes the permit number gives clues to its role, e.g. a "PL" prefix may designate a plumbing permit.
- Description: A field on the permit form that allows the building department to give a brief description of the work being done. More often than not, this is the most important field for EP's to find clues to the prior use(s) of the property.
- Permit Type: Generally a brief designation of the type of job being done. For example BLDG-RES, BLDG-COM, ELEC, MECH etc.

Sample Building Permit Data

Date: Nov 09, 2000
Permit Type: Bldg -
New Permit Number: 101000000405
Status: Valuation: $1,000,000.00
Contractor Company: OWNER-BUILDER
Contractor Name:

Description: New one store retail (SAV-ON) with drive-thru pharmacy. Certificate of Occupancy.

CLICK HERE TO SIGN UP FOR BUILDINGS NEWS

NYC Department of Buildings

Property Profile Overview

266 WEST 96 STREET **MANHATTAN 10025** **BIN# 1033709**

WEST 96 STREET 264 - 266

Health Area	: 3110	**Tax Block**	: 1243
Census Tract	: 183	**Tax Lot**	: 57
Community Board	: 107	**Condo**	: NO
Buildings on Lot	: 1	**Vacant**	: NO

View DCP Addresses... Browse Block

View Zoning Documents | View Challenge Results | Pre - BIS PA | View Certificates of Occupancy

Cross Street(s):	BROADWAY, WEST END AVENUE		
DOB Special Place Name:			
DOB Building Remarks:			
Landmark Status:		**Special Status:**	N/A
Local Law:	NO	**Loft Law:**	NO
SRO Restricted:	NO	**TA Restricted:**	NO
UB Restricted:	NO		
Environmental Restrictions:	N/A	**Grandfathered Sign:**	NO
Legal Adult Use:	NO	**City Owned:**	YES
Additional BINs for Building:	NONE		

Special District: UNKNOWN

This property is not located in an area that may be affected by Tidal Wetlands, Freshwater Wetlands, Coastal Erosion Hazard Area, or Special Flood Hazard Area. Click here for more information

Department of Finance Building Classification: U7-UTILITY BUREAU PR

Please Note: The Department of Finance's building classification information shows a building's tax status, which may not be the same as the legal use of the structure. To determine the legal use of a structure, research the records of the Department of Buildings.

	Total	Open
Complaints	31	0
Violations-DOB	0	0
Violations-ECB (DOB)	8	0
Jobs/Filings	3	
ARA / LAA Jobs	0	
Total Jobs	3	
Total Actions	0	

OR Enter Action Type:

OR Select from List: Select...

AND Show Actions

- Elevator Records
- Electrical Applications
- Permits In-Process / Issued
- Illuminated Signs Annual Permits
- Plumbing Inspections
- Open Plumbing Jobs / Work Types
- Facades
- Marquee Annual Permits
- Boiler Records
- DEP Boiler Information
- Crane Information
- After Hours Variance Permits

If you have any questions please review these Frequently Asked Questions, the Glossary, or call the 311 Citizen Service Center by dialing 311 or (212) NEW YORK outside of New York City.

CLICK HERE TO SIGN UP FOR BUILDINGS NEWS

NYC Department of Buildings

Property Profile Overview

268 WEST 96 STREET **MANHATTAN 10025** **BIN# 1033710**

WEST 96 STREET 268 - 268

Health Area	: 3110	**Tax Block**	: 1243
Census Tract	: 183	**Tax Lot**	: 59
Community Board	: 107	**Condo**	: NO
Buildings on Lot	: 1	**Vacant**	: NO

View DCP Addresses... Browse Block

View Zoning Documents | View Challenge Results | Pre - BIS PA | View Certificates of Occupancy

Cross Street(s):	BROADWAY, WEST END AVENUE		
DOB Special Place Name:			
DOB Building Remarks:			
Landmark Status:		**Special Status:**	N/A
Local Law:	NO	**Loft Law:**	NO
SRO Restricted:	NO	**TA Restricted:**	NO
UB Restricted:	NO		
Environmental Restrictions:	N/A	**Grandfathered Sign:**	NO
Legal Adult Use:	NO	**City Owned:**	NO
Additional BINs for Building:	NONE		

Special District: UNKNOWN

This property is not located in an area that may be affected by Tidal Wetlands, Freshwater Wetlands, Coastal Erosion Hazard Area, or Special Flood Hazard Area. Click here for more information

Department of Finance Building Classification: K2-STORE BUILDING

Please Note: The Department of Finance's building classification information shows a building's tax status, which may not be the same as the legal use of the structure. To determine the legal use of a structure, research the records of the Department of Buildings.

	Total	Open
Complaints	9	0
Violations-DOB	7	7
Violations-ECB (DOB)	3	2
Jobs/Filings	9	
ARA / LAA Jobs	1	
Total Jobs	10	
Actions	1	

OR Enter Action Type:

OR Select from List: Select...

AND Show Actions

- Elevator Records
- Electrical Applications
- Permits In-Process / Issued
- Illuminated Signs Annual Permits
- Plumbing Inspections
- Open Plumbing Jobs / Work Types
- Facades
- Marquee Annual Permits
- Boiler Records
- DEP Boiler Information
- Crane Information
- After Hours Variance Permits

If you have any questions please review these Frequently Asked Questions, the Glossary, or call the 311 Citizen Service Center by dialing 311 or (212) NEW YORK outside of New York City.

CLICK HERE TO SIGN UP FOR BUILDINGS NEWS

NYC Department of Buildings

Property Profile Overview

270 WEST 96 STREET | **MANHATTAN 10025** | **BIN# 1033711**

WEST 96 STREET 270 - 270

Health Area	: 3110	**Tax Block**	: 1243
Census Tract	: 183	**Tax Lot**	: 60
Community Board	: 107	**Condo**	: NO
Buildings on Lot	: 1	**Vacant**	: NO

View DCP Addresses... Browse Block

View Zoning Documents | View Challenge Results | Pre - BIS PA | View Certificates of Occupancy

Cross Street(s):	BROADWAY, WEST END AVENUE		
DOB Special Place Name:			
DOB Building Remarks:			
Landmark Status:		**Special Status:**	N/A
Local Law:	NO	**Loft Law:**	NO
SRO Restricted:	NO	**TA Restricted:**	NO
UB Restricted:	NO		
Environmental Restrictions:	N/A	**Grandfathered Sign:**	NO
Legal Adult Use:	NO	**City Owned:**	NO
Additional BINs for Building:	NONE		

Special District: UNKNOWN

This property is not located in an area that may be affected by Tidal Wetlands, Freshwater Wetlands, Coastal Erosion Hazard Area, or Special Flood Hazard Area. Click here for more information

Department of Finance Building Classification: O2-OFFICE BUILDINGS

Please Note: The Department of Finance's building classification information shows a building's tax status, which may not be the same as the legal use of the structure. To determine the legal use of a structure, research the records of the Department of Buildings.

	Total	Open
Complaints	1	0
Violations-DOB	1	1
Violations-ECB (DOB)	0	0
Jobs/Filings	1	
ARA / LAA Jobs	2	
Total Jobs	3	
Total Actions	0	

OR Enter Action Type:

OR Select from List: Select...

AND Show Actions

- Elevator Records
- Electrical Applications
- Permits In-Process / Issued
- Illuminated Signs Annual Permits
- Plumbing Inspections
- Open Plumbing Jobs / Work Types
- Facades
- Marquee Annual Permits
- Boiler Records
- DEP Boiler Information
- Crane Information
- After Hours Variance Permits

If you have any questions please review these Frequently Asked Questions, the Glossary, or call the 311 Citizen Service Center by dialing 311 or (212) NEW YORK outside of New York City.

APPENDIX F

New York City Planning Commission Zoning Map

Click blue outline on map to view diagram of **proposed** zoning change

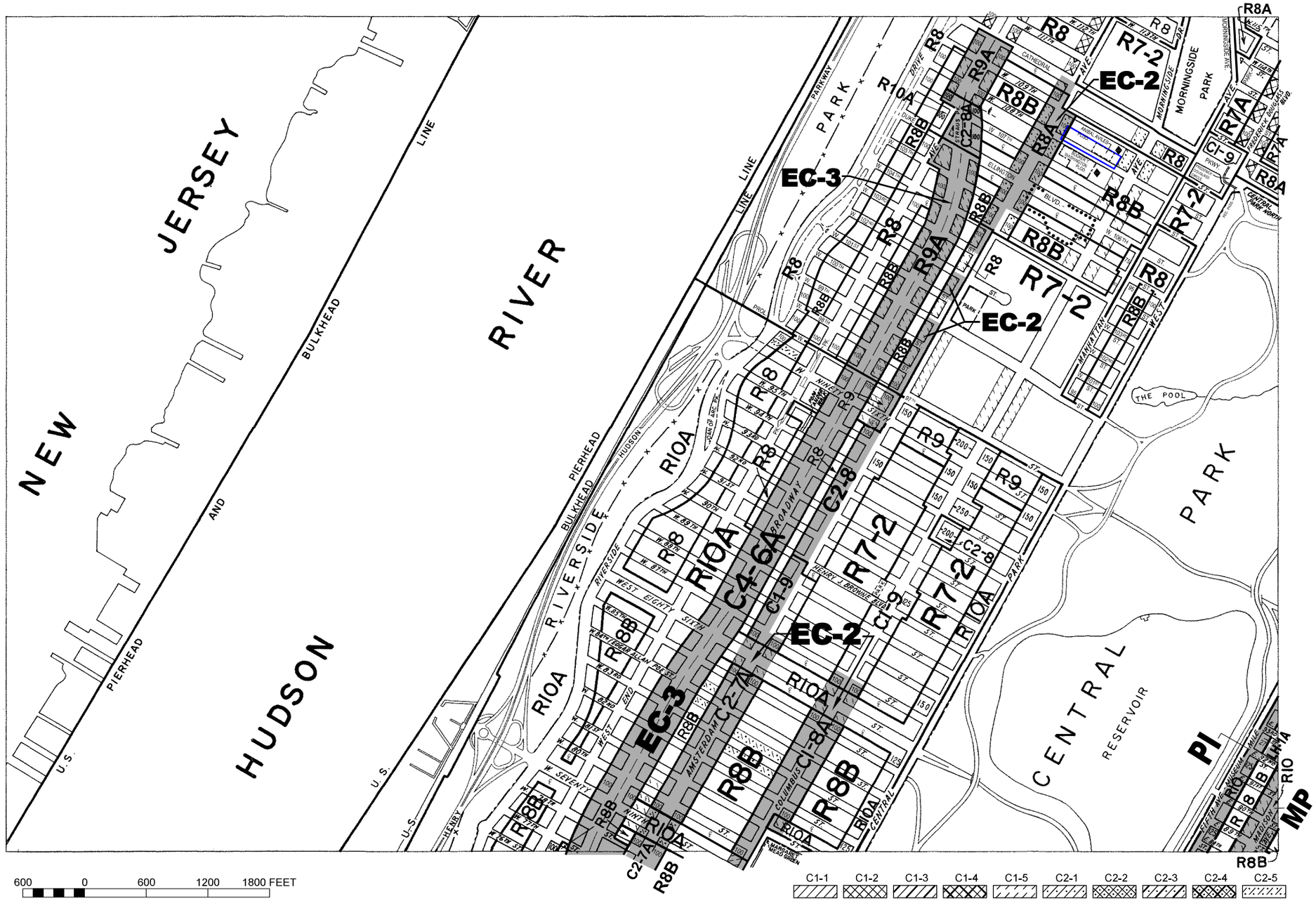

600 0 600 1200 1800 FEET

C1-1 C1-2 C1-3 C1-4 C1-5 C2-1 C2-2 C2-3 C2-4 C2-5

NOTE: Where no dimensions for zoning district boundaries appear on the zoning maps, such dimensions are determined in Article VII, Chapter 6 (Location of District Boundaries) of the Zoning Resolution.

ZONING MAP

THE NEW YORK CITY PLANNING COMMISSION

Major Zoning Classifications:

The number(s) and/or letter(s) that follows an R, C or M District designation indicates use, bulk and other controls as described in the text of the Zoning Resolution.

R – RESIDENTIAL DISTRICT

C – COMMERCIAL DISTRICT

M – MANUFACTURING DISTRICT

SPECIAL PURPOSE DISTRICT
The letter(s) within the shaded area designates the special purpose district as described in the text of the Zoning Resolution.

AREA(S) REZONED

Effective Date(s) of Rezoning:

06-26-2014 C 130208 ZMM

Special Requirements:

For a list of lots subject to CEQR environmental requirements, see APPENDIX C.

For a list of lots subject to "D" restrictive declarations, see APPENDIX D.

For Inclusionary Housing designated areas and Mandatory Inclusionary Housing areas on this map, see APPENDIX F.

CITY MAP CHANGE(S):

◆ AS CORRECTED 9-19-17

N

MAP KEY

	5c	6a
	5d	6b
8a	8c	9a

© Copyrighted by the City of New York

ZONING MAP **5d**

NOTE: Zoning information as shown on this map is subject to change. For the most up-to-date zoning information for this map, visit the Zoning section of the Department of City Planning website: **www.nyc.gov/planning** or contact the Zoning Information Desk at (212) 720-3291.

APPENDIX G
Aerial Photographs

266-270 West 96th Street

266-270 West 96th Street

New York, NY 10025

Inquiry Number: 5095471.12

November 03, 2017

The EDR Aerial Photo Decade Package

6 Armstrong Road, 4th floor
Shelton, CT 06484
Toll Free: 800.352.0050
www.edrnet.com

EDR Aerial Photo Decade Package

11/03/17

Site Name:

266-270 West 96th Street
266-270 West 96th Street
New York, NY 10025
EDR Inquiry # 5095471.12

Client Name:

Langan Engineering, Inc.
360 W. 31st Street
New York, NY 10001
Contact: Kimberly Del Col

Environmental Data Resources, Inc. (EDR) Aerial Photo Decade Package is a screening tool designed to assist environmental professionals in evaluating potential liability on a target property resulting from past activities. EDR's professional researchers provide digitally reproduced historical aerial photographs, and when available, provide one photo per decade.

Search Results:

Year	*Scale*	*Details*	*Source*
2011	1"=500'	Flight Year: 2011	USDA/NAIP
2010	1"=500'	Flight Year: 2010	USDA/NAIP
2009	1"=500'	Flight Year: 2009	USDA/NAIP
2008	1"=500'	Flight Year: 2008	USDA/NAIP
2006	1"=500'	Flight Year: 2006	USDA/NAIP
1995	1"=500'	Acquisition Date: March 13, 1995	USGS/DOQQ
1991	1"=500'	Flight Date: March 09, 1991	USGS
1984	1"=500'	Flight Date: March 26, 1984	USGS
1978	1"=1000'	Flight Date: October 01, 1978	USGS
1975	1"=500'	Flight Date: May 08, 1975	NOAA
1966	1"=500'	Flight Date: February 23, 1966	USGS
1961	1"=500'	Flight Date: April 12, 1961	EDR Proprietary Aerial Viewpoint
1954	1"=500'	Flight Date: February 18, 1954	USGS
1951	1"=500'	Flight Date: April 07, 1951	EDR Proprietary Aerial Viewpoint
1943	1"=500'	Flight Date: December 21, 1943	USC&GS
1940	1"=500'	Flight Date: April 02, 1940	EDR Proprietary Aerial Viewpoint
1924	1"=500'	Flight Date: July 01, 1924	NYPL

When delivered electronically by EDR, the aerial photo images included with this report are for ONE TIME USE ONLY. Further reproduction of these aerial photo images is prohibited without permission from EDR. For more information contact your EDR Account Executive.

Disclaimer - Copyright and Trademark Notice

This Report contains certain information obtained from a variety of public and other sources reasonably available to Environmental Data Resources, Inc. It cannot be concluded from this Report that coverage information for the target and surrounding properties does not exist from other sources. NO WARRANTY EXPRESSED OR IMPLIED, IS MADE WHATSOEVER IN CONNECTION WITH THIS REPORT. ENVIRONMENTAL DATA RESOURCES, INC. SPECIFICALLY DISCLAIMS THE MAKING OF ANY SUCH WARRANTIES, INCLUDING WITHOUT LIMITATION, MERCHANTABILITY OR FITNESS FOR A PARTICULAR USE OR PURPOSE. ALL RISK IS ASSUMED BY THE USER. IN NO EVENT SHALL ENVIRONMENTAL DATA RESOURCES, INC. BE LIABLE TO ANYONE, WHETHER ARISING OUT OF ERRORS OR OMISSIONS, NEGLIGENCE, ACCIDENT OR ANY OTHER CAUSE, FOR ANY LOSS OF DAMAGE, INCLUDING, WITHOUT LIMITATION, SPECIAL, INCIDENTAL, CONSEQUENTIAL, OR EXEMPLARY DAMAGES. ANY LIABILITY ON THE PART OF ENVIRONMENTAL DATA RESOURCES, INC. IS STRICTLY LIMITED TO A REFUND OF THE AMOUNT PAID FOR THIS REPORT. Purchaser accepts this Report "AS IS". Any analyses, estimates, ratings, environmental risk levels or risk codes provided in this Report are provided for illustrative purposes only, and are not intended to provide, nor should they be interpreted as providing any facts regarding, or prediction or forecast of, any environmental risk for any property. Only a Phase I Environmental Site Assessment performed by an environmental professional can provide information regarding the environmental risk for any property. Additionally, the information provided in this Report is not to be construed as legal advice.

Copyright 2017 by Environmental Data Resources, Inc. All rights reserved. Reproduction in any media or format, in whole or in part, of any report or map of Environmental Data Resources, Inc., or its affiliates, is prohibited without prior written permission.

EDR and its logos (including Sanborn and Sanborn Map) are trademarks of Environmental Data Resources, Inc. or its affiliates. All other trademarks used herein are the property of their respective owners.

INQUIRY #: 5095471.12
YEAR: 2011
= 500'
N
EDR

INQUIRY #: 5095471.12

YEAR: 2010

= 500'

N

EDR

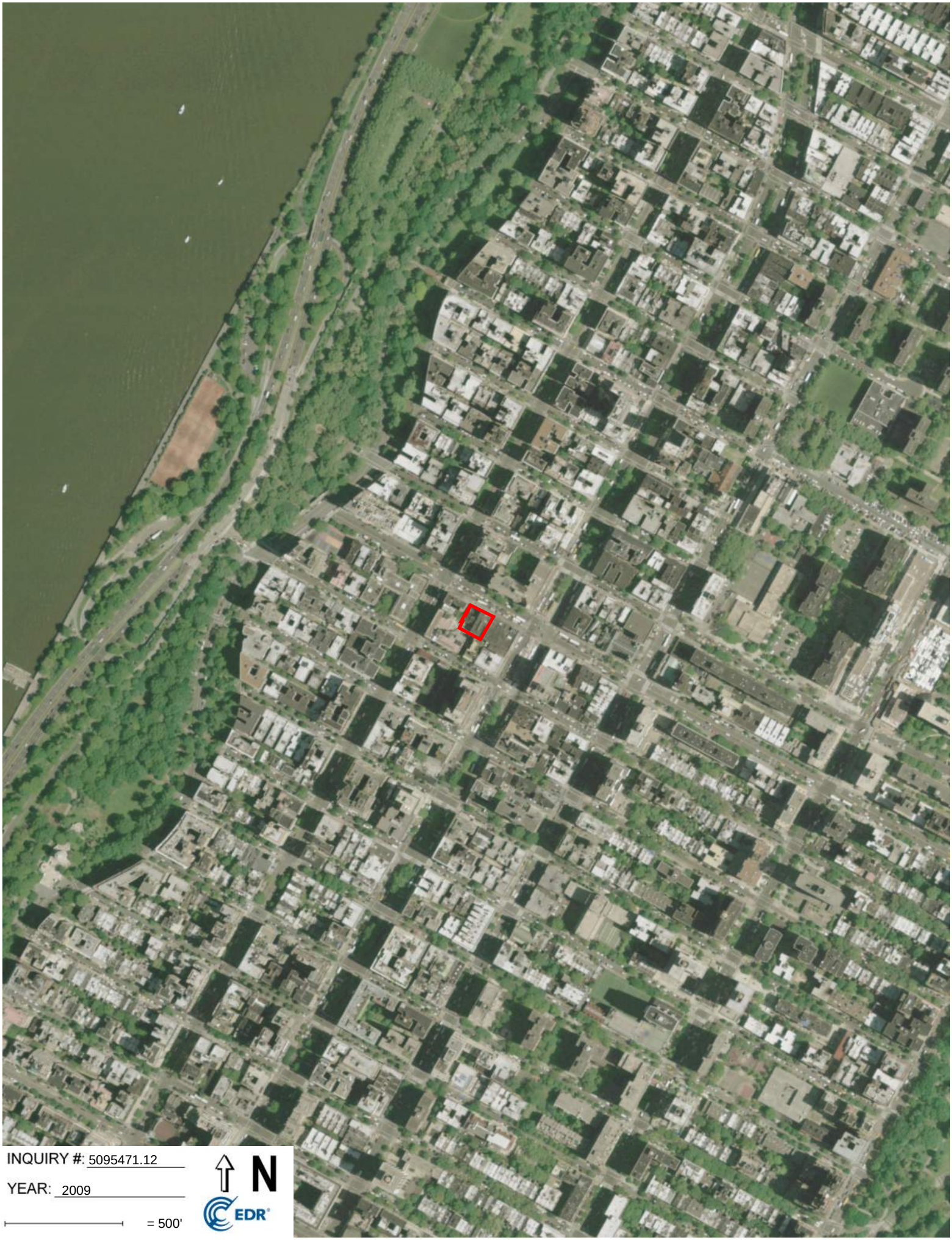
INQUIRY #: 5095471.12
YEAR: 2009
= 500'
N
EDR

INQUIRY #: 5095471.12

YEAR: 2008

= 500'

N

EDR

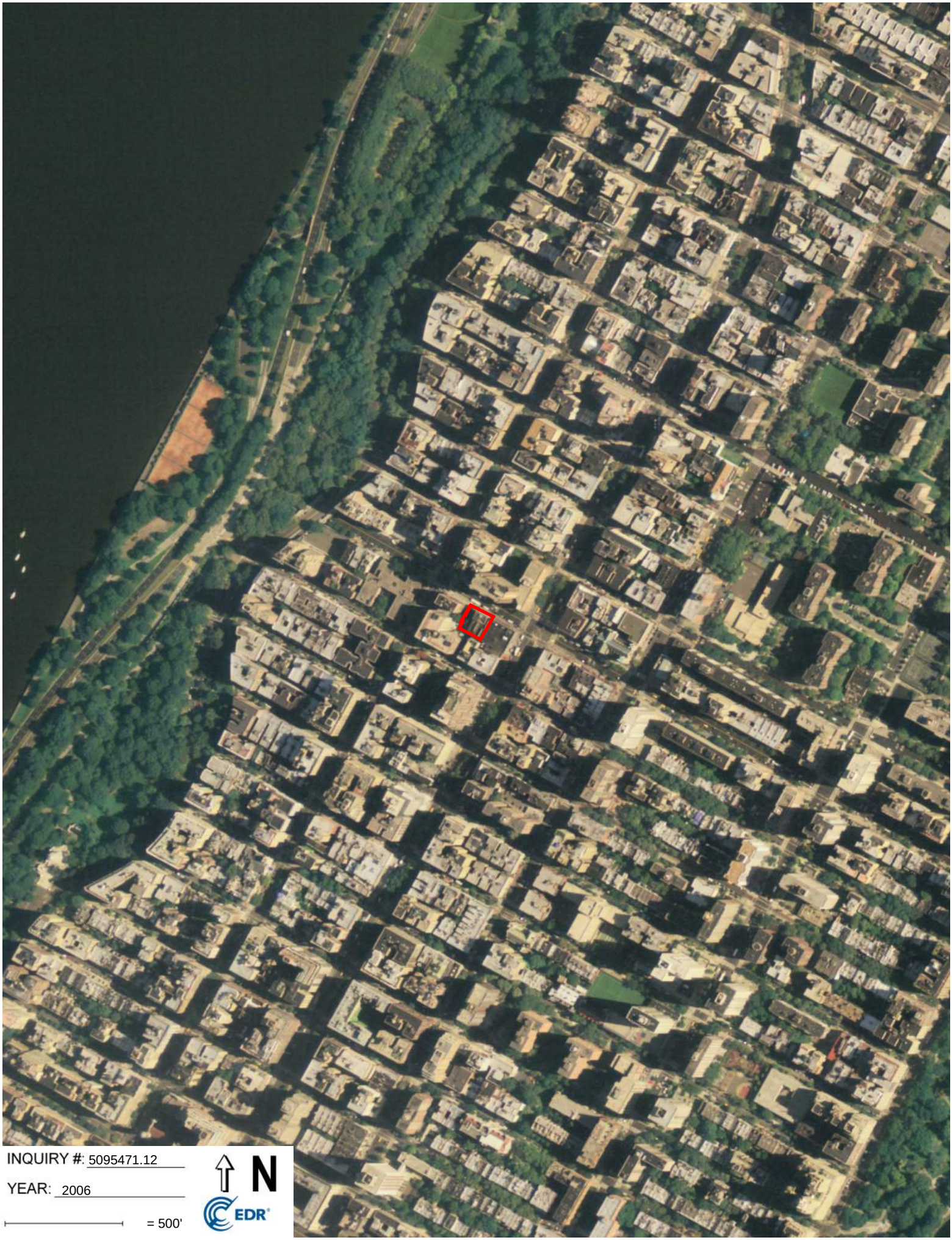

INQUIRY #: 5095471.12

YEAR: 2006

= 500'

N

EDR

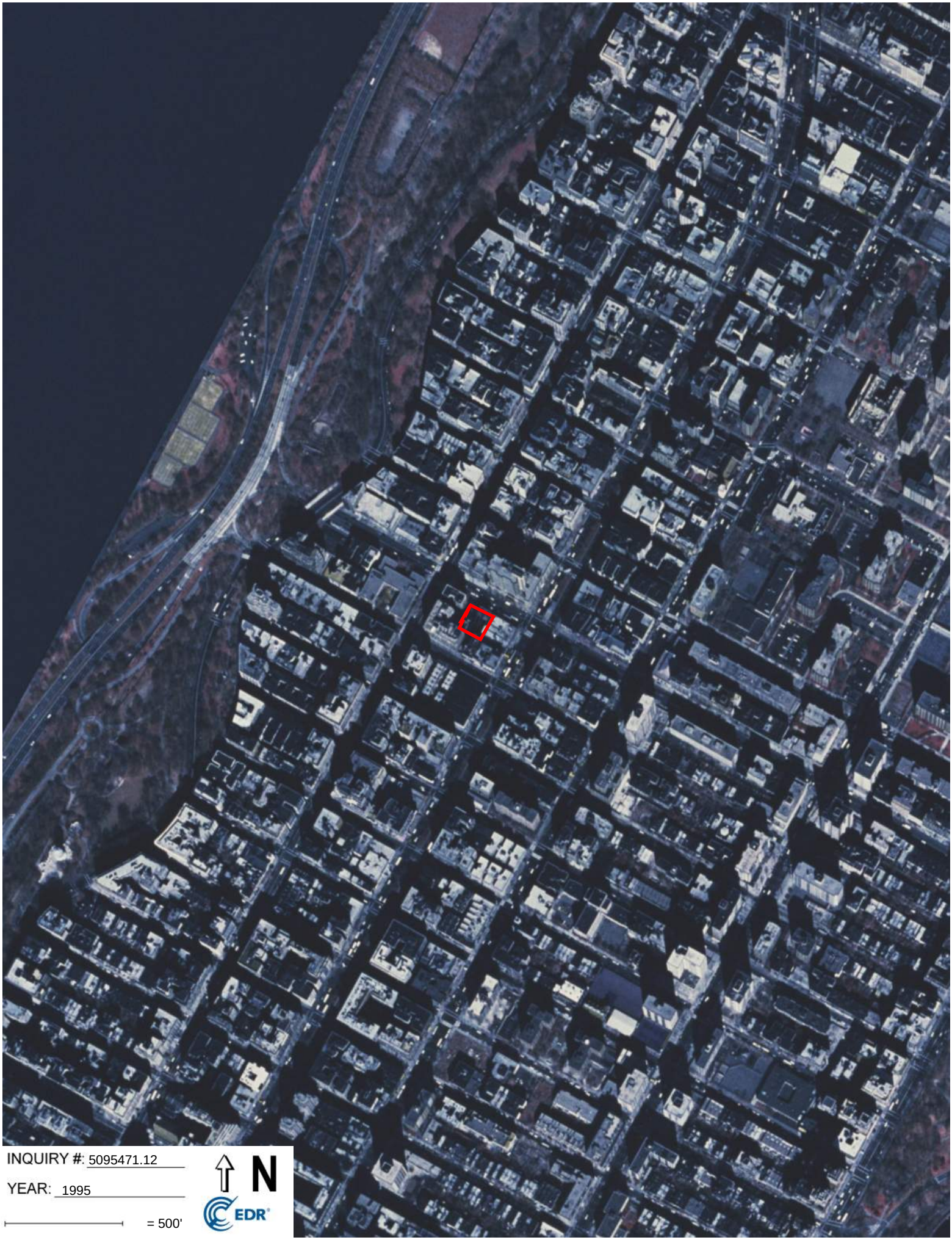

INQUIRY #: 5095471.12

YEAR: 1995

= 500'

N

EDR

INQUIRY #: 5095471.12

YEAR: 1991

= 500'

N

EDR

Subject boundary not shown because it exceeds image extent or image is not georeferenced.

INQUIRY #: 5095471.12

YEAR: 1984

= 500'

N

EDR

INQUIRY #: 5095471.12

YEAR: 1978

= 1000'

N

EDR

Subject boundary not shown because it exceeds image extent or image is not georeferenced.

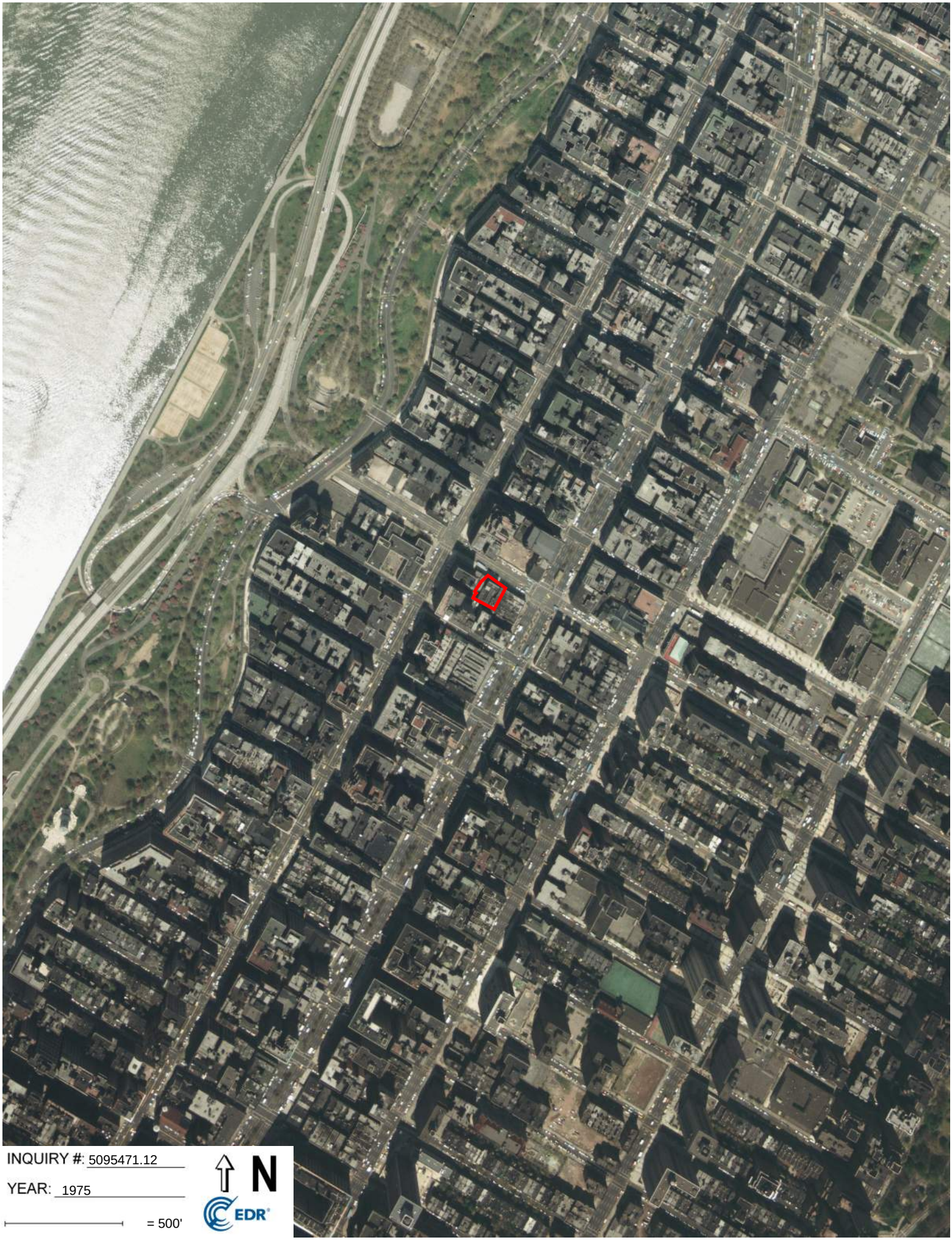

INQUIRY #: 5095471.12

YEAR: 1975

= 500'

N

EDR

INQUIRY #: 5095471.12
YEAR: 1966
= 500'
N
EDR

INQUIRY #: 5095471.12

YEAR: 1961

= 500'

N

EDR

INQUIRY #: 5095471.12
YEAR: 1954
= 500'
N
EDR

INQUIRY #: 5095471.12

YEAR: 1951

= 500'

N

EDR

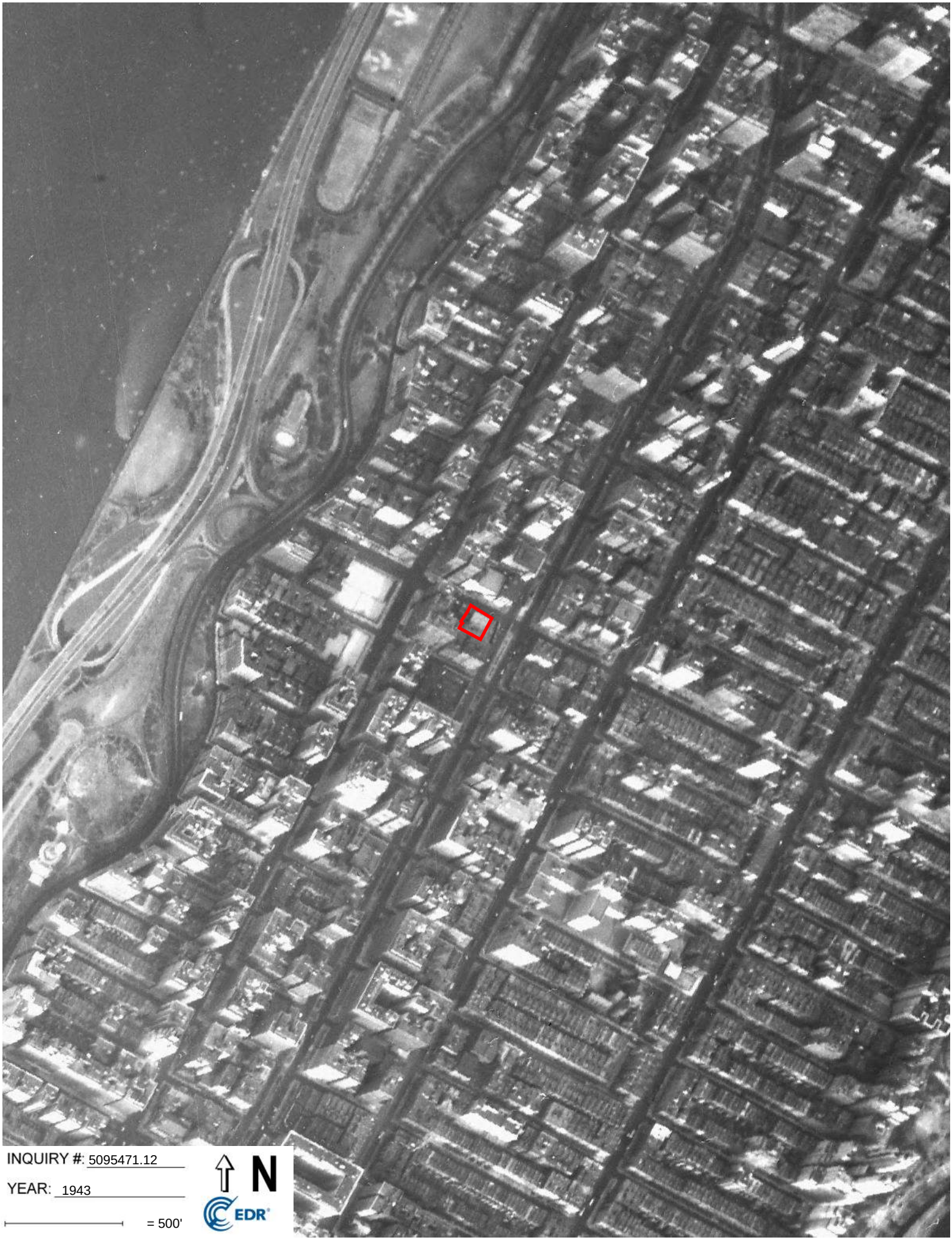

INQUIRY #: 5095471.12

YEAR: 1943

= 500'

N

EDR

INQUIRY #: 5095471.12
YEAR: 1940
= 500'
N
EDR

INQUIRY #: 5095471.12

YEAR: 1924

= 500'

N

EDR

Subject boundary not shown because it exceeds image extent or image is not georeferenced.

APPENDIX H

Sanborn Fire Insurance Maps

266-270 West 96th Street

266-270 West 96th Street

New York, NY 10025

Inquiry Number: 5095471.3

November 02, 2017

Certified Sanborn® Map Report

6 Armstrong Road, 4th floor
Shelton, CT 06484
Toll Free: 800.352.0050
www.edrnet.com

Certified Sanborn® Map Report

11/02/17

Site Name:	Client Name:
266-270 West 96th Street	Langan Engineering, Inc.
266-270 West 96th Street	360 W. 31st Street
New York, NY 10025	New York, NY 10001
EDR Inquiry # 5095471.3	Contact: Kimberly Del Col

The Sanborn Library has been searched by EDR and maps covering the target property location as provided by Langan Engineering, Inc. were identified for the years listed below. The Sanborn Library is the largest, most complete collection of fire insurance maps. The collection includes maps from Sanborn, Bromley, Perris & Browne, Hopkins, Barlow, and others. Only Environmental Data Resources Inc. (EDR) is authorized to grant rights for commercial reproduction of maps by the Sanborn Library LLC, the copyright holder for the collection. Results can be authenticated by visiting www.edrnet.com/sanborn.

The Sanborn Library is continually enhanced with newly identified map archives. This report accesses all maps in the collection as of the day this report was generated.

Certified Sanborn Results:

Certification # 8B96-43C6-9C18

PO # 170432001

Project 266 West 96th Street

Maps Provided:

2005	1993	1982	1902
2004	1992	1980	
2003	1991	1979	
2002	1989	1976	
2001	1988	1951	
1996	1986	1928	
1995	1985	1922	
1994	1983	1912	

Sanborn® Library search results

Certification #: 8B96-43C6-9C18

The Sanborn Library includes more than 1.2 million fire insurance maps from Sanborn, Bromley, Perris & Browne, Hopkins, Barlow and others which track historical property usage in approximately 12,000 American cities and towns. Collections searched:

- ✔ Library of Congress
- ✔ University Publications of America
- ✔ EDR Private Collection

The Sanborn Library LLC Since 1866™

Limited Permission To Make Copies

Langan Engineering, Inc. (the client) is permitted to make up to FIVE photocopies of this Sanborn Map transmittal and each fire insurance map accompanying this report solely for the limited use of its customer. No one other than the client is authorized to make copies. Upon request made directly to an EDR Account Executive, the client may be permitted to make a limited number of additional photocopies. This permission is conditioned upon compliance by the client, its customer and their agents with EDR's copyright policy; a copy of which is available upon request.

Disclaimer - Copyright and Trademark Notice

This Report contains certain information obtained from a variety of public and other sources reasonably available to Environmental Data Resources, Inc. It cannot be concluded from this Report that coverage information for the target and surrounding properties does not exist from other sources. NO WARRANTY EXPRESSED OR IMPLIED, IS MADE WHATSOEVER IN CONNECTION WITH THIS REPORT. ENVIRONMENTAL DATA RESOURCES, INC. SPECIFICALLY DISCLAIMS THE MAKING OF ANY SUCH WARRANTIES, INCLUDING WITHOUT LIMITATION, MERCHANTABILITY OR FITNESS FOR A PARTICULAR USE OR PURPOSE. ALL RISK IS ASSUMED BY THE USER. IN NO EVENT SHALL ENVIRONMENTAL DATA RESOURCES, INC. BE LIABLE TO ANYONE, WHETHER ARISING OUT OF ERRORS OR OMISSIONS, NEGLIGENCE, ACCIDENT OR ANY OTHER CAUSE, FOR ANY LOSS OF DAMAGE, INCLUDING, WITHOUT LIMITATION, SPECIAL, INCIDENTAL, CONSEQUENTIAL, OR EXEMPLARY DAMAGES. ANY LIABILITY ON THE PART OF ENVIRONMENTAL DATA RESOURCES, INC. IS STRICTLY LIMITED TO A REFUND OF THE AMOUNT PAID FOR THIS REPORT. Purchaser accepts this Report "AS IS". Any analyses, estimates, ratings, environmental risk levels or risk codes provided in this Report are provided for illustrative purposes only, and are not intended to provide, nor should they be interpreted as providing any facts regarding, or prediction or forecast of, any environmental risk for any property. Only a Phase I Environmental Site Assessment performed by an environmental professional can provide information regarding the environmental risk for any property. Additionally, the information provided in this Report is not to be construed as legal advice.

Copyright 2017 by Environmental Data Resources, Inc. All rights reserved. Reproduction in any media or format, in whole or in part, of any report or map of Environmental Data Resources, Inc., or its affiliates, is prohibited without prior written permission.

EDR and its logos (including Sanborn and Sanborn Map) are trademarks of Environmental Data Resources, Inc. or its affiliates. All other trademarks used herein are the property of their respective owners.

Sanborn Sheet Key

This Certified Sanborn Map Report is based upon the following Sanborn Fire Insurance map sheets.

2005 Source Sheets

Volume 7S, Sheet 26
2005-2006

Volume 7S, Sheet 33
2005-2006

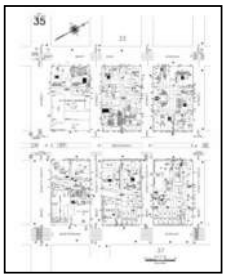
Volume 7S, Sheet 35
2005-2006

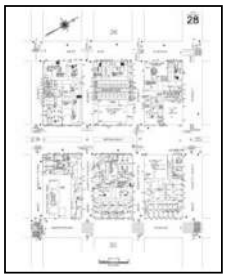
Volume 7S, Sheet 28
2005-2006

2004 Source Sheets

Volume 7S, Sheet 26
2004

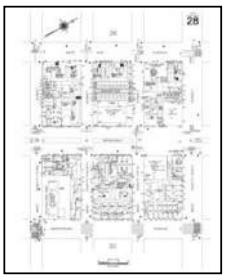
Volume 7S, Sheet 28
2004

Volume 7S, Sheet 33
2004

Volume 7S, Sheet 35
2004

2003 Source Sheets

Volume 7S, Sheet 26
2003

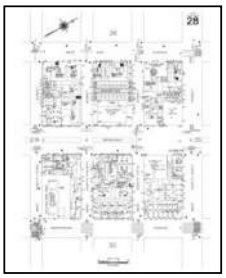
Volume 7S, Sheet 28
2003

Volume 7S, Sheet 35
2003

Volume 7S, Sheet 33
2003

2002 Source Sheets

Volume 7S, Sheet 26
2002

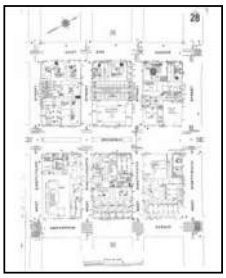
Volume 7S, Sheet 28
2002

Volume 7S, Sheet 33
2002

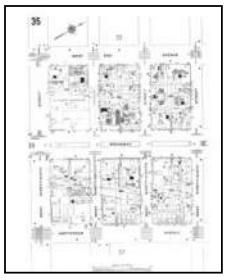
Volume 7S, Sheet 35
2002

Sanborn Sheet Key

This Certified Sanborn Map Report is based upon the following Sanborn Fire Insurance map sheets.

2001 Source Sheets

Volume 7S, Sheet 26
2001

Volume 7S, Sheet 33
2001

Volume 7S, Sheet 35
2001

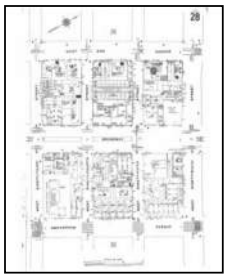
Volume 7S, Sheet 28
2001

1996 Source Sheets

Volume 7S, Sheet 26
1996

Volume 7S, Sheet 28
1996

Volume 7S, Sheet 33
1996

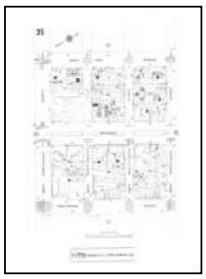
Volume 7S, Sheet 35
1996

1995 Source Sheets

Volume 7S, Sheet 26
1995

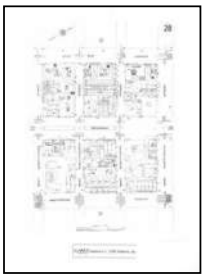
Volume 7S, Sheet 28
1995

Volume 7S, Sheet 33
1995

Volume 7S, Sheet 35
1995

1994 Source Sheets

Volume 7S, Sheet 35
1994

Volume 7S, Sheet 26
1994

Volume 7S, Sheet 33
1994

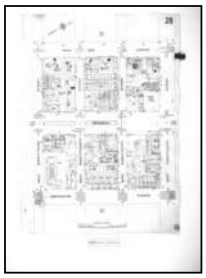
Volume 7S, Sheet 28
1994

Sanborn Sheet Key

This Certified Sanborn Map Report is based upon the following Sanborn Fire Insurance map sheets.

1993 Source Sheets

Volume 7S, Sheet 26
1993

Volume 7S, Sheet 33
1993

Volume 7S, Sheet 35
1993

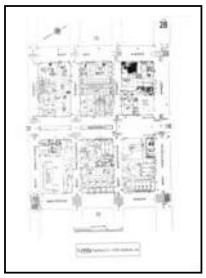
Volume 7S, Sheet 28
1993

1992 Source Sheets

Volume 7S, Sheet 33
1992

Volume 7S, Sheet 35
1992

Volume 7S, Sheet 26
1992

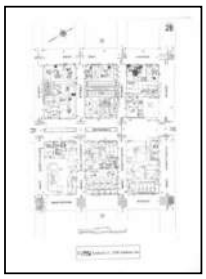
Volume 7S, Sheet 28
1992

1991 Source Sheets

Volume 7S, Sheet 33
1991

Volume 7S, Sheet 26
1991

Volume 7S, Sheet 28
1991

Volume 7S, Sheet 35
1991

1989 Source Sheets

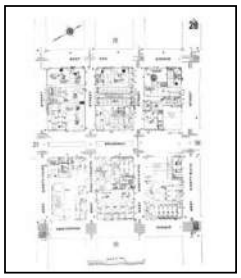
Volume 7S, Sheet 28
1989

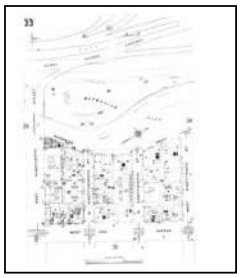
Volume 7S, Sheet 33
1989

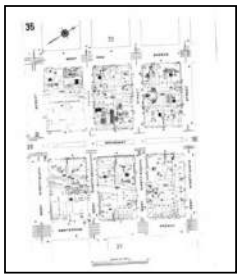
Volume 7S, Sheet 35
1989

Volume 7S, Sheet 26
1989

Sanborn Sheet Key

This Certified Sanborn Map Report is based upon the following Sanborn Fire Insurance map sheets.

1988 Source Sheets

Volume 7S, Sheet 26
1988

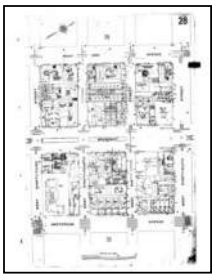
Volume 7S, Sheet 28
1988

Volume 7S, Sheet 33
1988

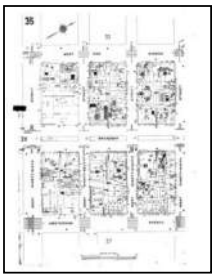
Volume 7S, Sheet 35
1988

1986 Source Sheets

Volume 7S, Sheet 26
1986

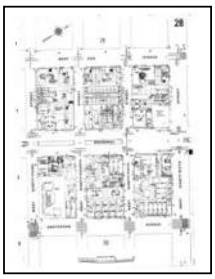
Volume 7S, Sheet 28
1986

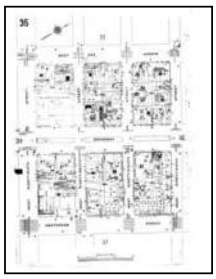
Volume 7S, Sheet 35
1986

Volume 7S, Sheet 33
1986

1985 Source Sheets

Volume 7S, Sheet 26
1985

Volume 7S, Sheet 33
1985

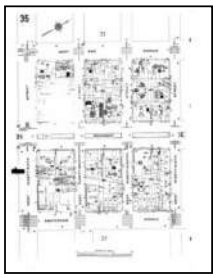
Volume 7S, Sheet 35
1985

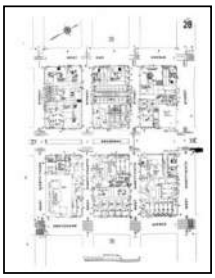
Volume 7S, Sheet 28
1985

1983 Source Sheets

Volume 7S, Sheet 33
1983

Volume 7S, Sheet 26
1983

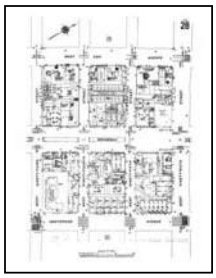
Volume 7S, Sheet 28
1983

Volume 7S, Sheet 35
1983

Sanborn Sheet Key

This Certified Sanborn Map Report is based upon the following Sanborn Fire Insurance map sheets.

1982 Source Sheets

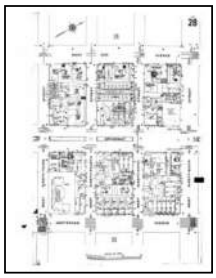
Volume 7S, Sheet 28
1982

Volume 7S, Sheet 33
1982

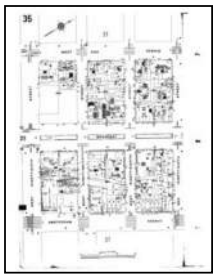
Volume 7S, Sheet 35
1982

Volume 7S, Sheet 26
1982

1980 Source Sheets

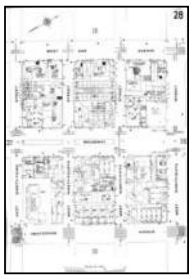
Volume 7S, Sheet 28
1980

Volume 7S, Sheet 26
1980

Volume 7S, Sheet 33
1980

Volume 7S, Sheet 35
1980

1979 Source Sheets

Volume 7S, Sheet 35
1979

Volume 7S, Sheet 33
1979

Volume 7S, Sheet 26
1979

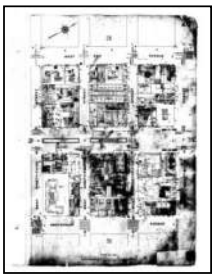
Volume 7S, Sheet 28
1979

1976 Source Sheets

Volume 7S, Sheet 26
1976

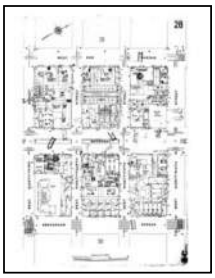
Volume 7S, Sheet 28
1976

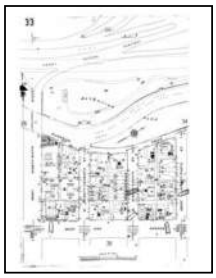
Volume 7S, Sheet 33
1976

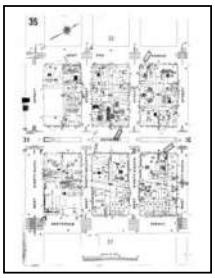
Volume 7S, Sheet 35
1976

Sanborn Sheet Key

This Certified Sanborn Map Report is based upon the following Sanborn Fire Insurance map sheets.

1951 Source Sheets

Volume 7S, Sheet 26
1951

Volume 7S, Sheet 28
1951

Volume 7S, Sheet 33
1951

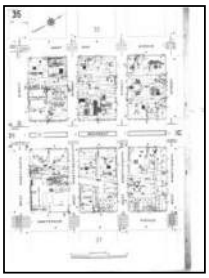

Volume 7S, Sheet 35
1951

1928 Source Sheets

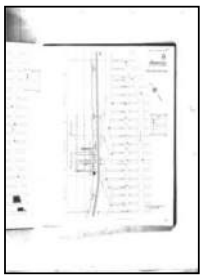

Volume Pier Maps, Sheet 8
1928

1922 Source Sheets

Volume Pier Maps, Sheet 8
1922

1912 Source Sheets

Volume 7S, Sheet 35
1912

Volume 7S, Sheet 26
1912

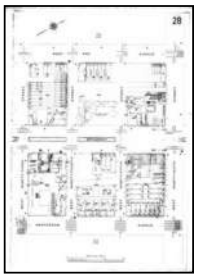

Volume 7S, Sheet 28
1912

Volume 7S, Sheet 33
1912

Sanborn Sheet Key

This Certified Sanborn Map Report is based upon the following Sanborn Fire Insurance map sheets.

1902 Source Sheets

Volume 7N, Sheet 21
1902

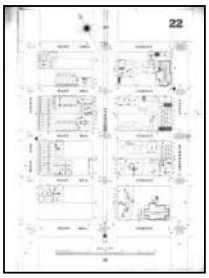

Volume 7N, Sheet 22
1902

Volume 7N, Sheet 17
1902

Volume 7N, Sheet 18
1902

Certified Sanborn® Map

2005

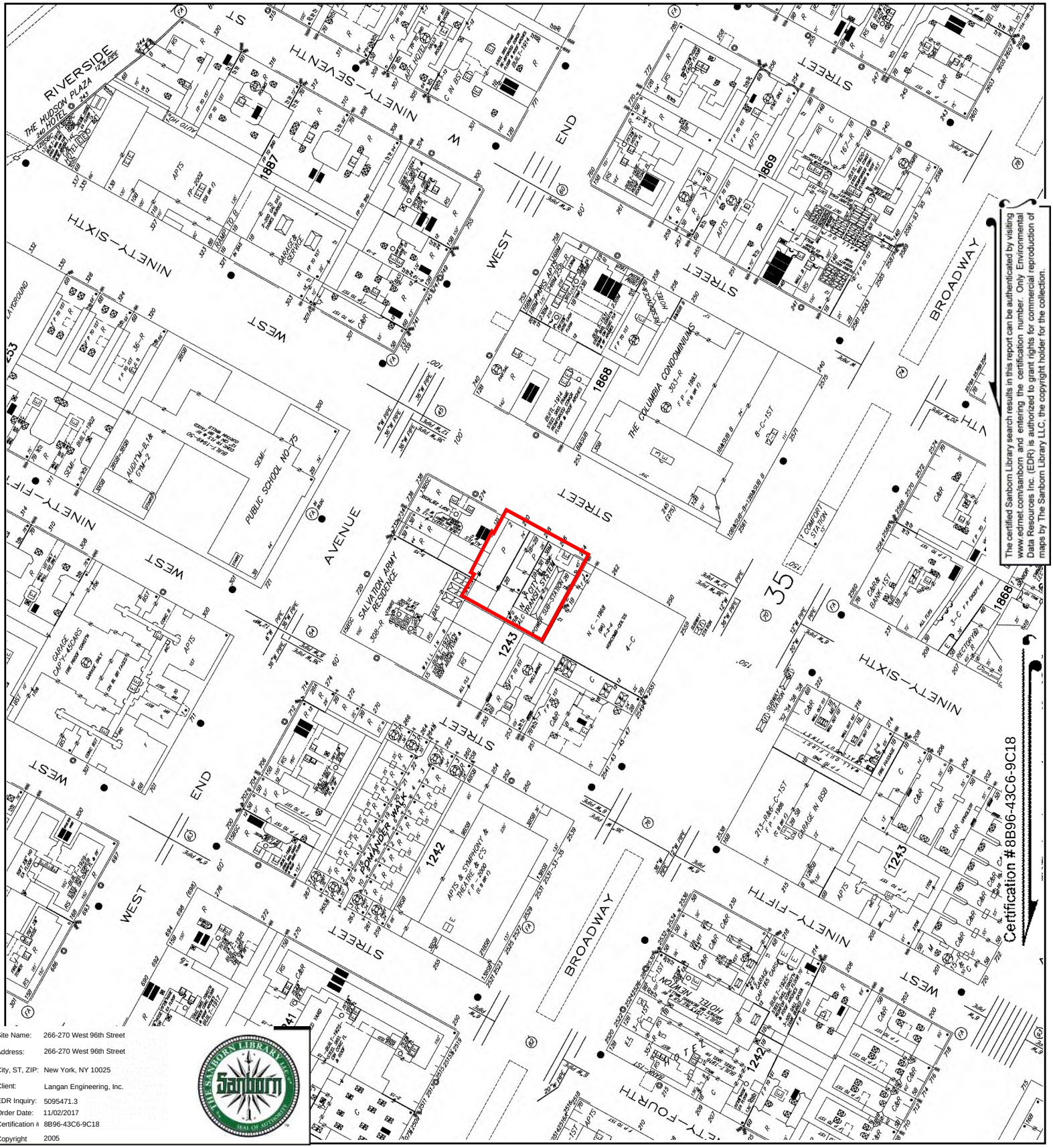

The certified Sanborn Library search results in this report can be authenticated by visiting www.edrnet.com/sanborn and entering the certification number. Only Environmental Data Resources Inc. (EDR) is authorized to grant rights for commercial reproduction of maps by The Sanborn Library LLC, the copyright holder for the collection.

Site Name:	266-270 West 96th Street
Address:	266-270 West 96th Street
City, ST, ZIP:	New York, NY 10025
Client:	Langan Engineering, Inc.
EDR Inquiry:	5095471.3
Order Date:	11/02/2017
Certification #	8B96-43C6-9C18
Copyright	2005

This Certified Sanborn Map combines the following sheets.
Outlined areas indicate map sheets within the collection.

0 Feet 150 300 600

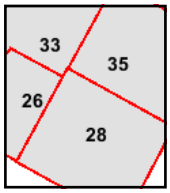

Volume 7S, Sheet 28
Volume 7S, Sheet 35
Volume 7S, Sheet 33
Volume 7S, Sheet 26

N

Certified Sanborn® Map

2004

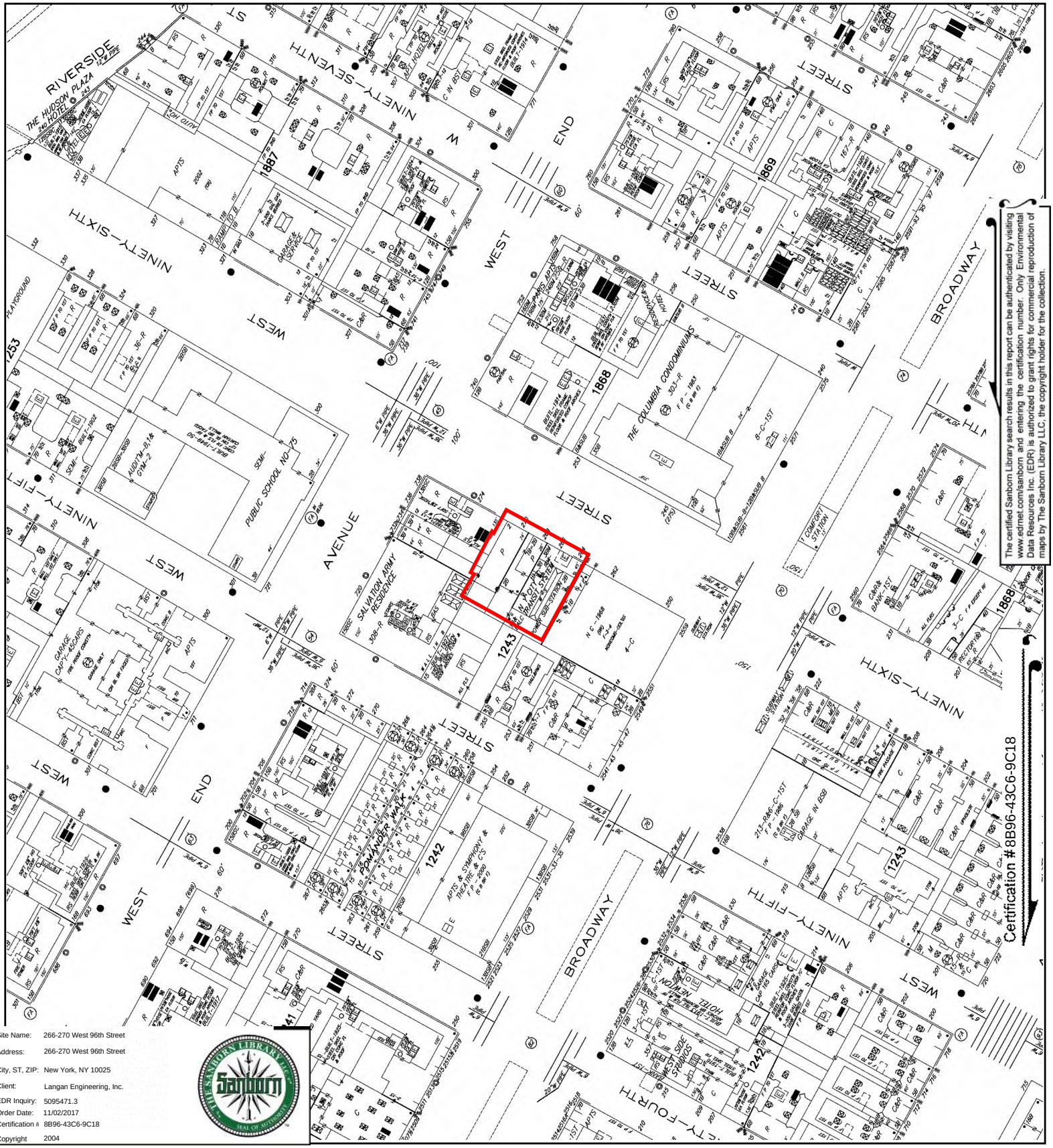

Site Name:	266-270 West 96th Street
Address:	266-270 West 96th Street
City, ST, ZIP:	New York, NY 10025
Client:	Langan Engineering, Inc.
EDR Inquiry:	5095471.3
Order Date:	11/02/2017
Certification #	8B96-43C6-9C18
Copyright	2004

This Certified Sanborn Map combines the following sheets.
Outlined areas indicate map sheets within the collection.

0 Feet 150 300 600

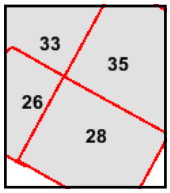

Volume 7S, Sheet 35
Volume 7S, Sheet 33
Volume 7S, Sheet 28
Volume 7S, Sheet 26

N

Certified Sanborn® Map

2003

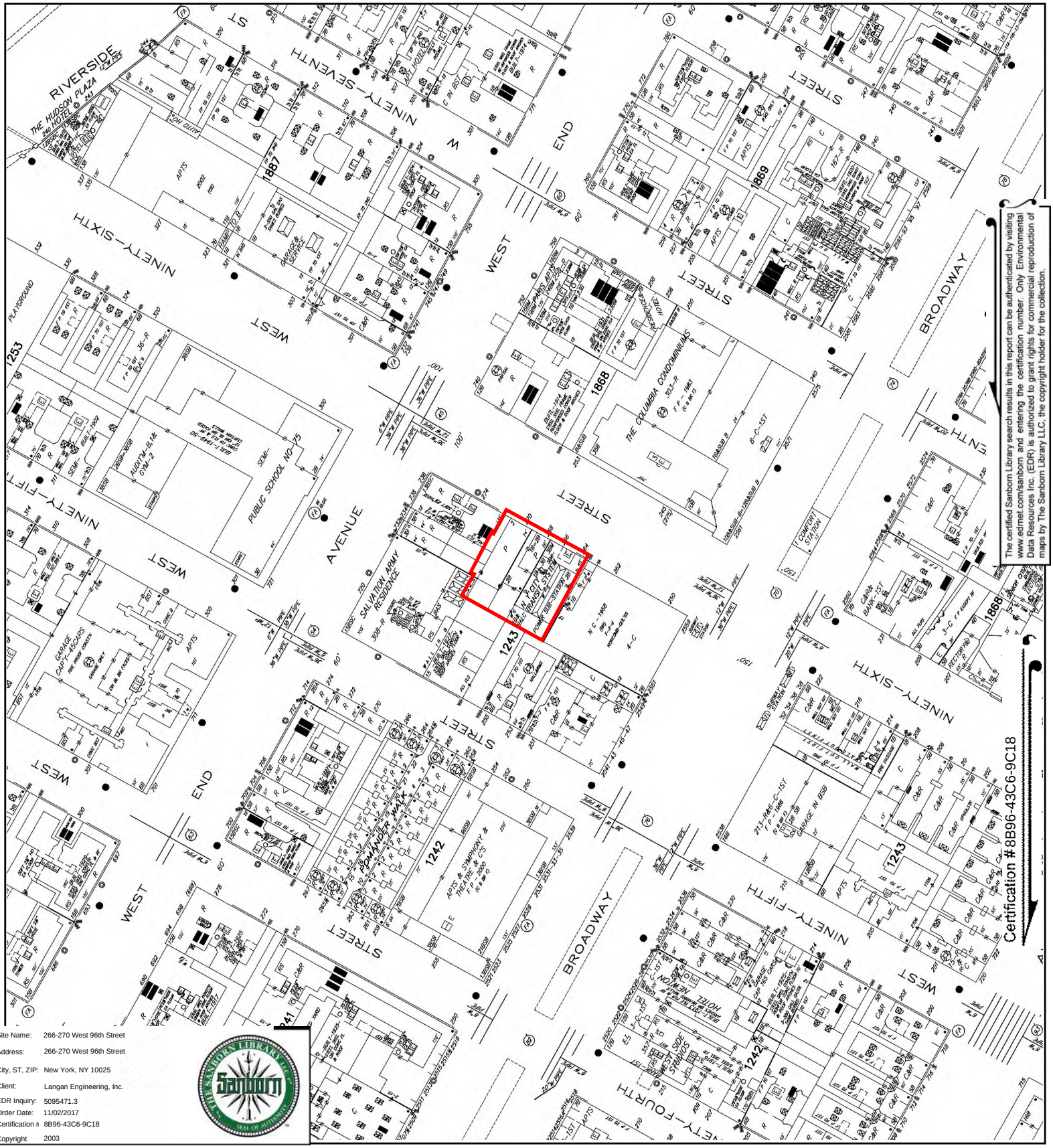

The certified Sanborn Library search results in this report can be authenticated by visiting www.edrnet.com/sanborn and entering the certification number. Only Environmental Data Resources Inc. (EDR) is authorized to grant rights for commercial reproduction of maps by The Sanborn Library LLC, the copyright holder for the collection.

Site Name:	266-270 West 96th Street
Address:	266-270 West 96th Street
City, ST, ZIP:	New York, NY 10025
Client:	Langan Engineering, Inc.
EDR Inquiry:	5095471.3
Order Date:	11/02/2017
Certification #	8B96-43C6-9C18
Copyright	2003

This Certified Sanborn Map combines the following sheets.
Outlined areas indicate map sheets within the collection.

0 Feet 150 300 600

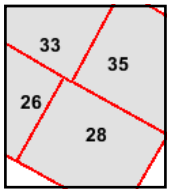

Volume 7S, Sheet 33
Volume 7S, Sheet 35
Volume 7S, Sheet 28
Volume 7S, Sheet 26

N

Certified Sanborn® Map

2002

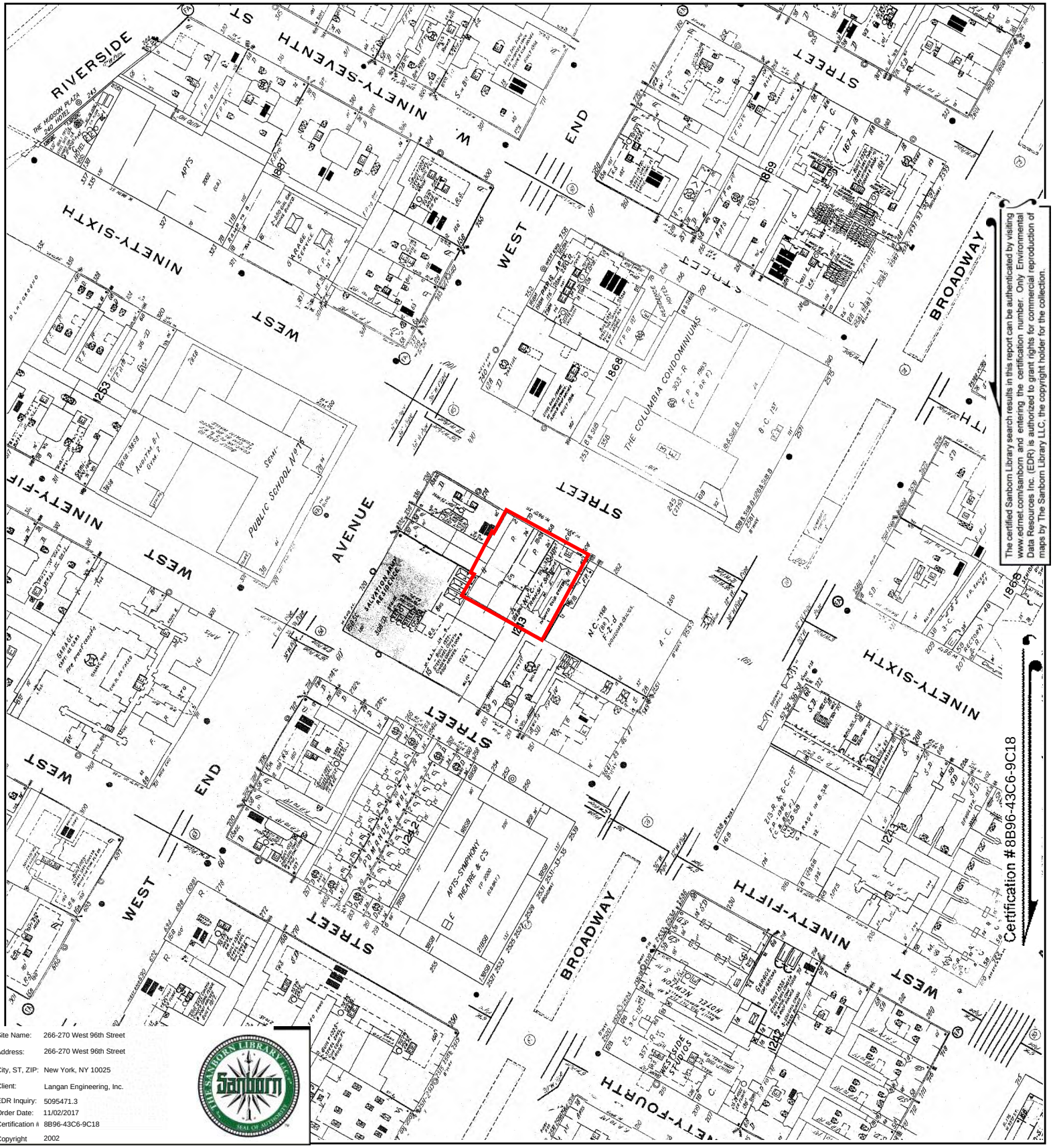

The certified Sanborn Library search results in this report can be authenticated by visiting www.edrnet.com/sanborn and entering the certification number. Only Environmental Data Resources Inc. (EDR) is authorized to grant rights for commercial reproduction of maps by The Sanborn Library LLC, the copyright holder for the collection.

Site Name:	266-270 West 96th Street
Address:	266-270 West 96th Street
City, ST, ZIP:	New York, NY 10025
Client:	Langan Engineering, Inc.
EDR Inquiry:	5095471.3
Order Date:	11/02/2017
Certification #	8B96-43C6-9C18
Copyright	2002

This Certified Sanborn Map combines the following sheets.
Outlined areas indicate map sheets within the collection.

0 Feet 150 300 600

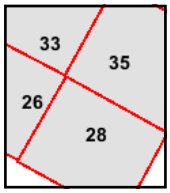

Volume 7S, Sheet 35
Volume 7S, Sheet 33
Volume 7S, Sheet 28
Volume 7S, Sheet 26

N

Certified Sanborn® Map

2001

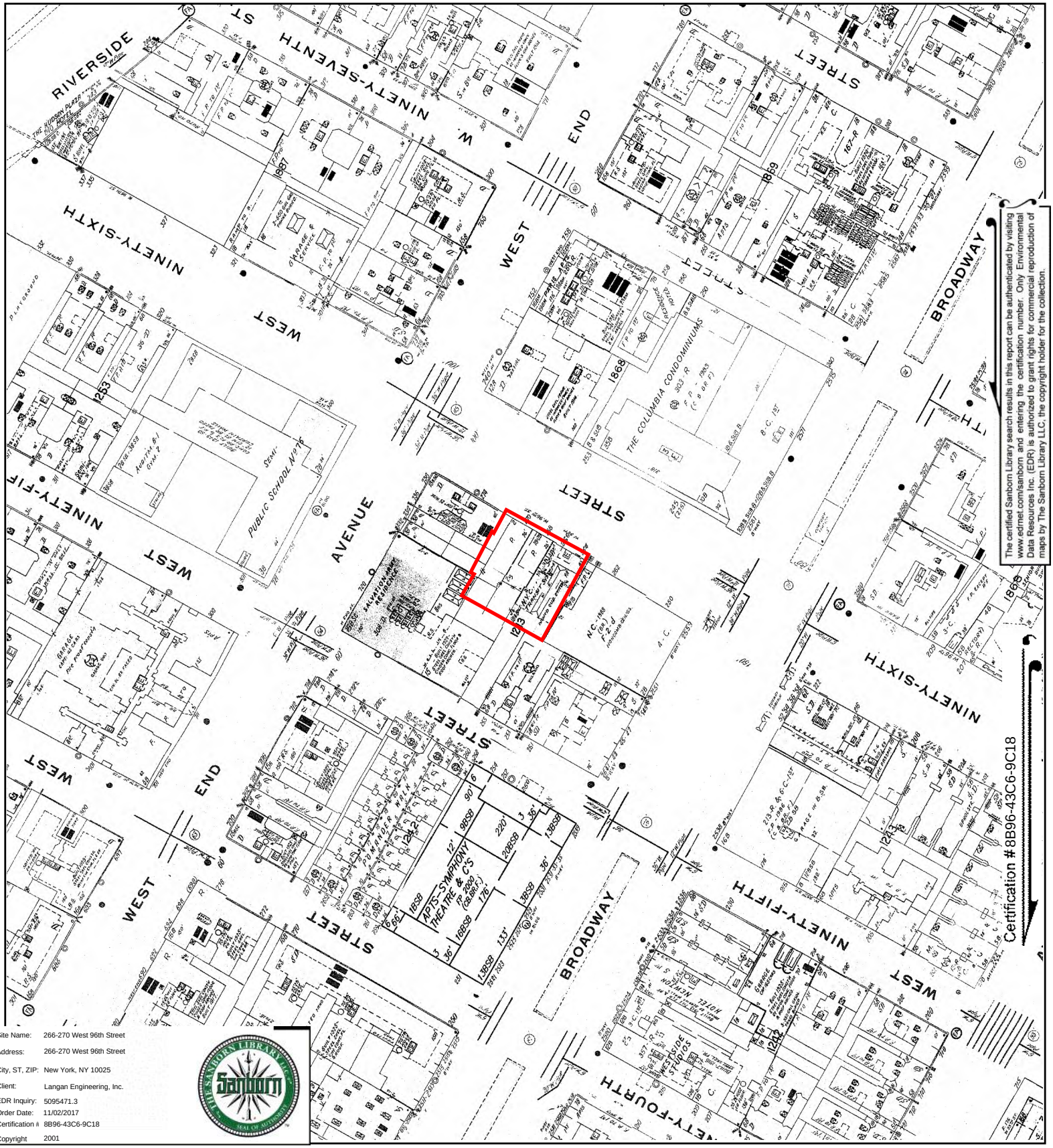

The certified Sanborn Library search results in this report can be authenticated by visiting www.edrnet.com/sanborn and entering the certification number. Only Environmental Data Resources Inc. (EDR) is authorized to grant rights for commercial reproduction of maps by The Sanborn Library LLC, the copyright holder for the collection.

Site Name:	266-270 West 96th Street
Address:	266-270 West 96th Street
City, ST, ZIP:	New York, NY 10025
Client:	Langan Engineering, Inc.
EDR Inquiry:	5095471.3
Order Date:	11/02/2017
Certification #	8B96-43C6-9C18
Copyright	2001

This Certified Sanborn Map combines the following sheets.
Outlined areas indicate map sheets within the collection.

0 Feet 150 300 600

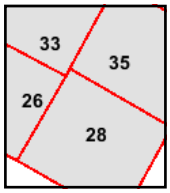

Volume 7S, Sheet 28
Volume 7S, Sheet 35
Volume 7S, Sheet 33
Volume 7S, Sheet 26

N

Certified Sanborn® Map

1996

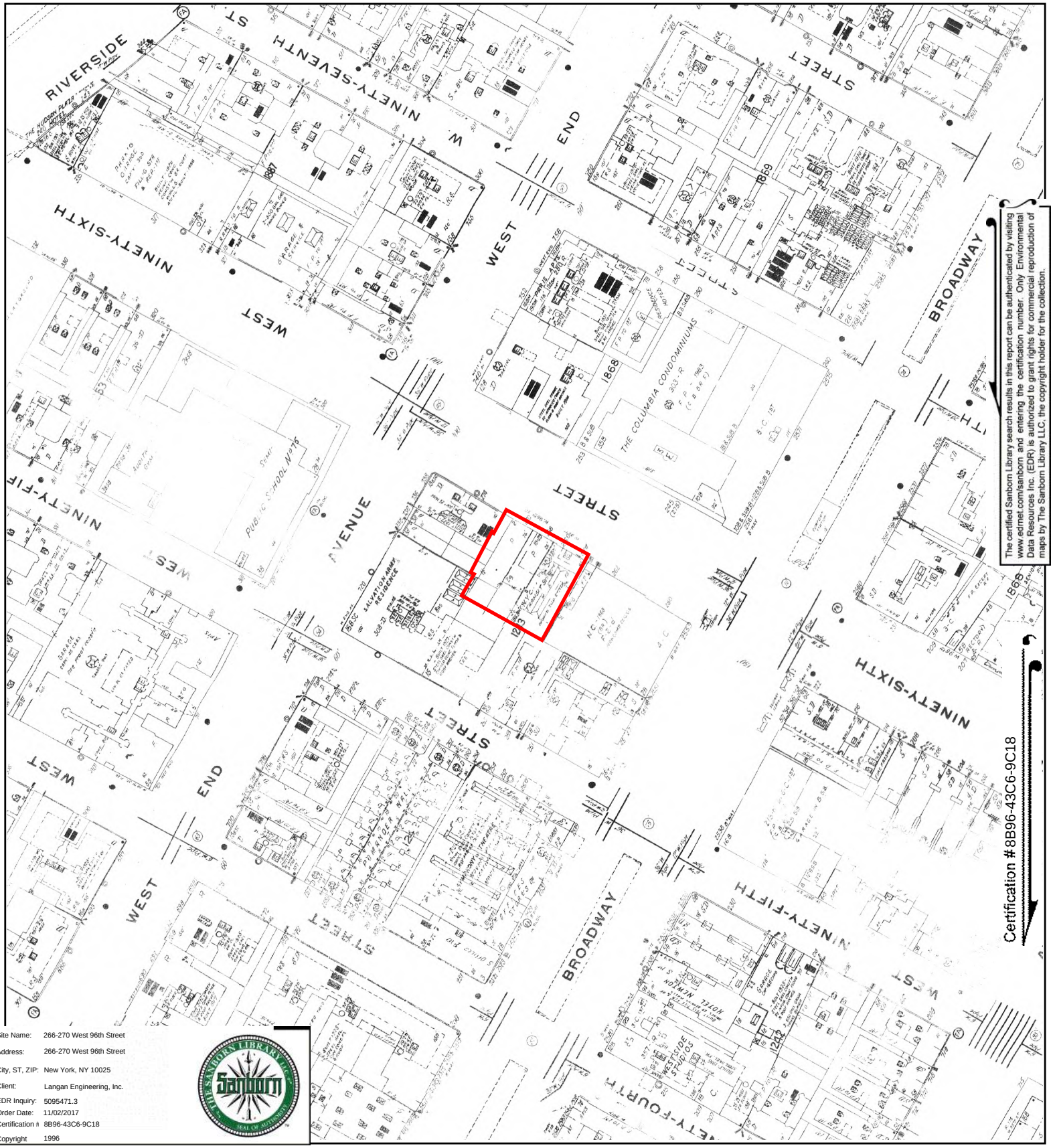

The certified Sanborn Library search results in this report can be authenticated by visiting www.edrnet.com/sanborn and entering the certification number. Only Environmental Data Resources Inc. (EDR) is authorized to grant rights for commercial reproduction of maps by The Sanborn Library LLC, the copyright holder for the collection.

Site Name:	266-270 West 96th Street
Address:	266-270 West 96th Street
City, ST, ZIP:	New York, NY 10025
Client:	Langan Engineering, Inc.
EDR Inquiry:	5095471.3
Order Date:	11/02/2017
Certification #	8B96-43C6-9C18
Copyright	1996

This Certified Sanborn Map combines the following sheets.
Outlined areas indicate map sheets within the collection.

0 Feet 150 300 600

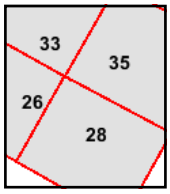

Volume 7S, Sheet 35
Volume 7S, Sheet 33
Volume 7S, Sheet 28
Volume 7S, Sheet 26

N

Certified Sanborn® Map

1995

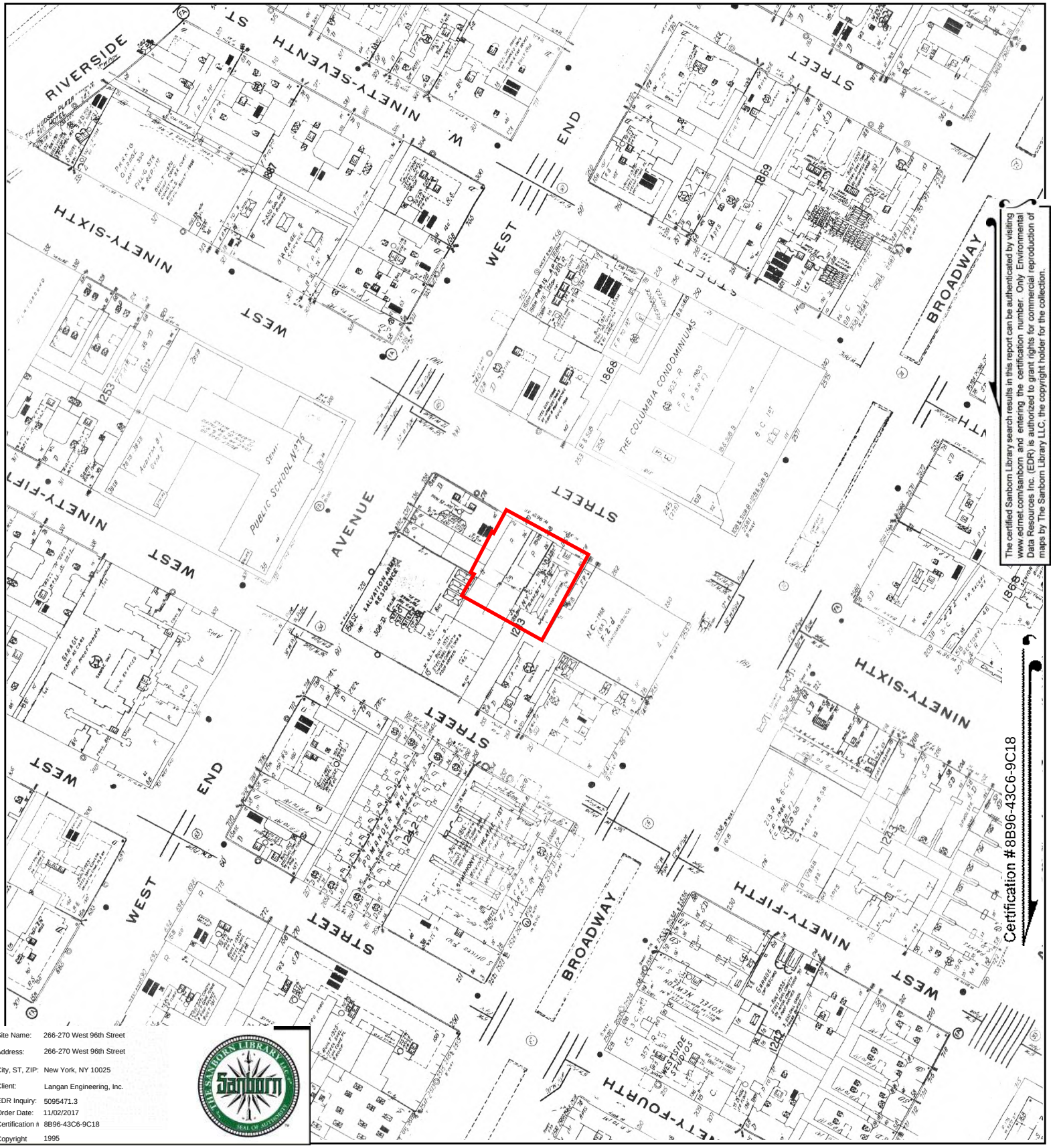

The certified Sanborn Library search results in this report can be authenticated by visiting www.edrnet.com/sanborn and entering the certification number. Only Environmental Data Resources Inc. (EDR) is authorized to grant rights for commercial reproduction of maps by The Sanborn Library LLC, the copyright holder for the collection.

Site Name:	266-270 West 96th Street
Address:	266-270 West 96th Street
City, ST, ZIP:	New York, NY 10025
Client:	Langan Engineering, Inc.
EDR Inquiry:	5095471.3
Order Date:	11/02/2017
Certification #	8B96-43C6-9C18
Copyright	1995

This Certified Sanborn Map combines the following sheets.
Outlined areas indicate map sheets within the collection.

0 Feet 150 300 600

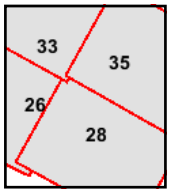

Volume 7S, Sheet 35
Volume 7S, Sheet 33
Volume 7S, Sheet 28
Volume 7S, Sheet 26

N

Certified Sanborn® Map

1994

The certified Sanborn Library search results in this report can be authenticated by visiting www.edrnet.com/sanborn and entering the certification number. Only Environmental Data Resources Inc. (EDR) is authorized to grant rights for commercial reproduction of maps by The Sanborn Library LLC, the copyright holder for the collection.

Site Name:	266-270 West 96th Street
Address:	266-270 West 96th Street
City, ST, ZIP:	New York, NY 10025
Client:	Langan Engineering, Inc.
EDR Inquiry:	5095471.3
Order Date:	11/02/2017
Certification #	8B96-43C6-9C18
Copyright	1994

This Certified Sanborn Map combines the following sheets.
Outlined areas indicate map sheets within the collection.

0 Feet 150 300 600

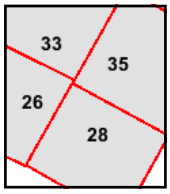

Volume 7S, Sheet 28
Volume 7S, Sheet 33
Volume 7S, Sheet 26
Volume 7S, Sheet 35

N

Certified Sanborn® Map

1993

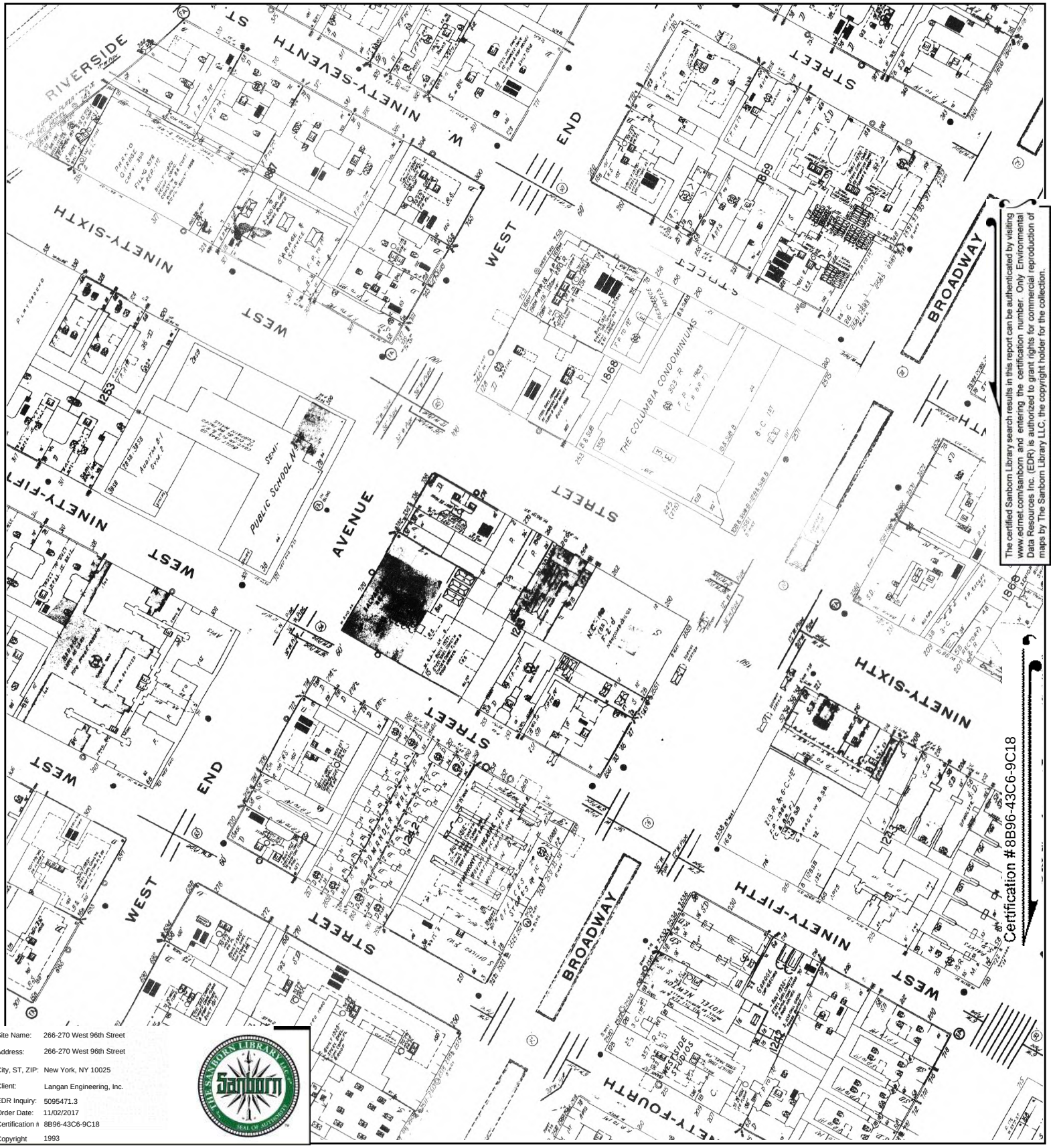

The certified Sanborn Library search results in this report can be authenticated by visiting www.edrnet.com/sanborn and entering the certification number. Only Environmental Data Resources Inc. (EDR) is authorized to grant rights for commercial reproduction of maps by The Sanborn Library LLC, the copyright holder for the collection.

Site Name:	266-270 West 96th Street
Address:	266-270 West 96th Street
City, ST, ZIP:	New York, NY 10025
Client:	Langan Engineering, Inc.
EDR Inquiry:	5095471.3
Order Date:	11/02/2017
Certification #	8B96-43C6-9C18
Copyright	1993

This Certified Sanborn Map combines the following sheets.
Outlined areas indicate map sheets within the collection.

0 Feet 150 300 600

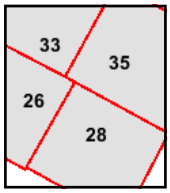

Volume 7S, Sheet 28
Volume 7S, Sheet 35
Volume 7S, Sheet 33
Volume 7S, Sheet 26

N

Certified Sanborn® Map

1992

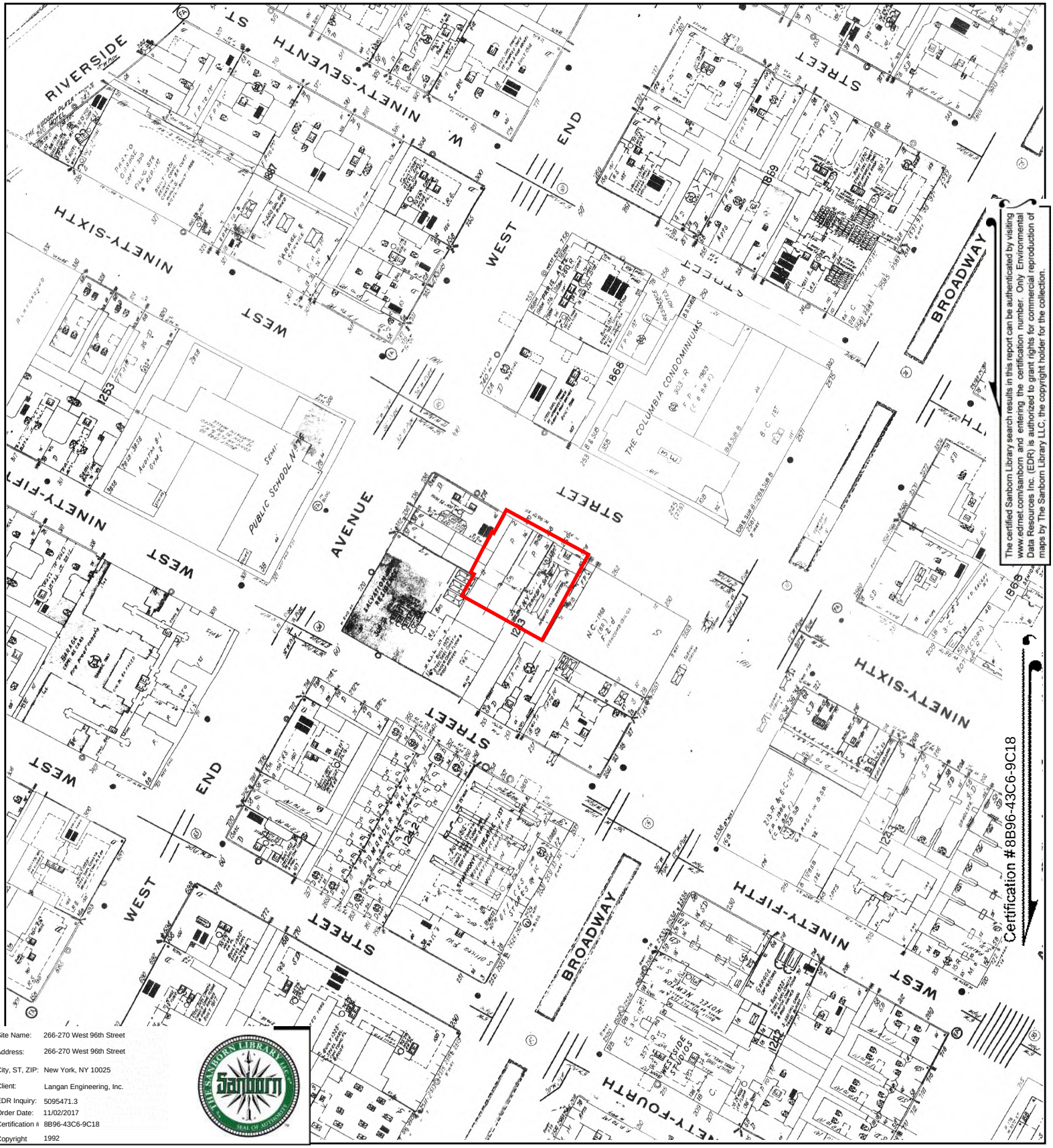

The certified Sanborn Library search results in this report can be authenticated by visiting www.edrnet.com/sanborn and entering the certification number. Only Environmental Data Resources Inc. (EDR) is authorized to grant rights for commercial reproduction of maps by The Sanborn Library LLC, the copyright holder for the collection.

Site Name:	266-270 West 96th Street
Address:	266-270 West 96th Street
City, ST, ZIP:	New York, NY 10025
Client:	Langan Engineering, Inc.
EDR Inquiry:	5095471.3
Order Date:	11/02/2017
Certification #	8B96-43C6-9C18
Copyright	1992

This Certified Sanborn Map combines the following sheets.
Outlined areas indicate map sheets within the collection.

0 Feet 150 300 600

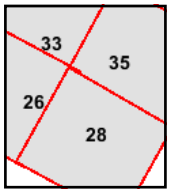

Volume 7S, Sheet 28
Volume 7S, Sheet 26
Volume 7S, Sheet 35
Volume 7S, Sheet 33

N

Certified Sanborn® Map

1991

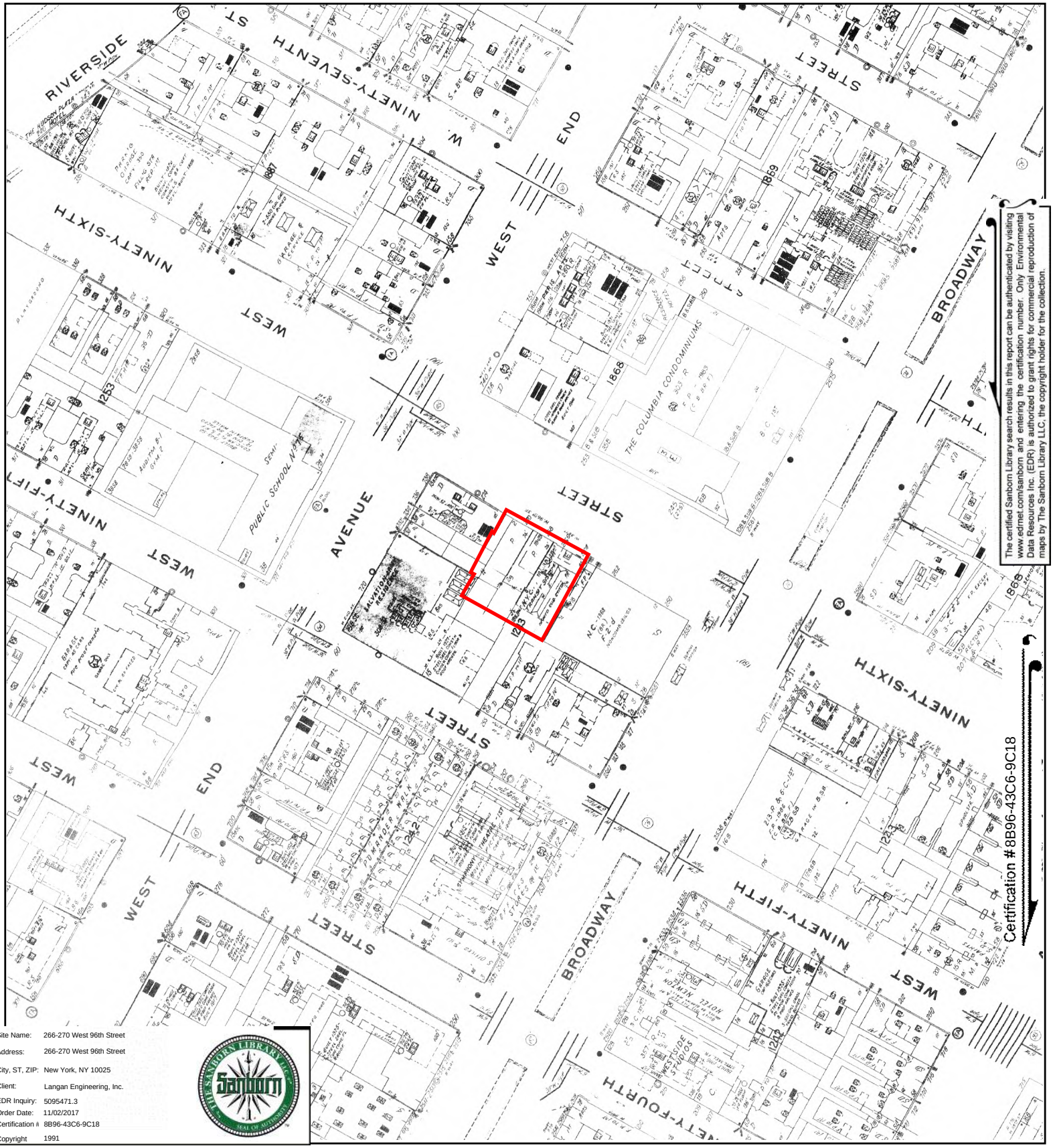

The certified Sanborn Library search results in this report can be authenticated by visiting www.edrnet.com/sanborn and entering the certification number. Only Environmental Data Resources Inc. (EDR) is authorized to grant rights for commercial reproduction of maps by The Sanborn Library LLC, the copyright holder for the collection.

Site Name:	266-270 West 96th Street
Address:	266-270 West 96th Street
City, ST, ZIP:	New York, NY 10025
Client:	Langan Engineering, Inc.
EDR Inquiry:	5095471.3
Order Date:	11/02/2017
Certification #	8B96-43C6-9C18
Copyright	1991

This Certified Sanborn Map combines the following sheets.
Outlined areas indicate map sheets within the collection.

0 Feet 150 300 600

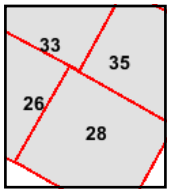

Volume 7S, Sheet 35
Volume 7S, Sheet 28
Volume 7S, Sheet 26
Volume 7S, Sheet 33

N

Certified Sanborn® Map

1989

The certified Sanborn Library search results in this report can be authenticated by visiting www.edrnet.com/sanborn and entering the certification number. Only Environmental Data Resources Inc. (EDR) is authorized to grant rights for commercial reproduction of maps by The Sanborn Library LLC, the copyright holder for the collection.

Site Name:	266-270 West 96th Street
Address:	266-270 West 96th Street
City, ST, ZIP:	New York, NY 10025
Client:	Langan Engineering, Inc.
EDR Inquiry:	5095471.3
Order Date:	11/02/2017
Certification #	8B96-43C6-9C18
Copyright	1989

This Certified Sanborn Map combines the following sheets.
Outlined areas indicate map sheets within the collection.

0 Feet 150 300 600

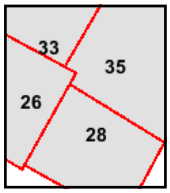

Volume 7S, Sheet 26
Volume 7S, Sheet 35
Volume 7S, Sheet 33
Volume 7S, Sheet 28

N

Certified Sanborn® Map

1988

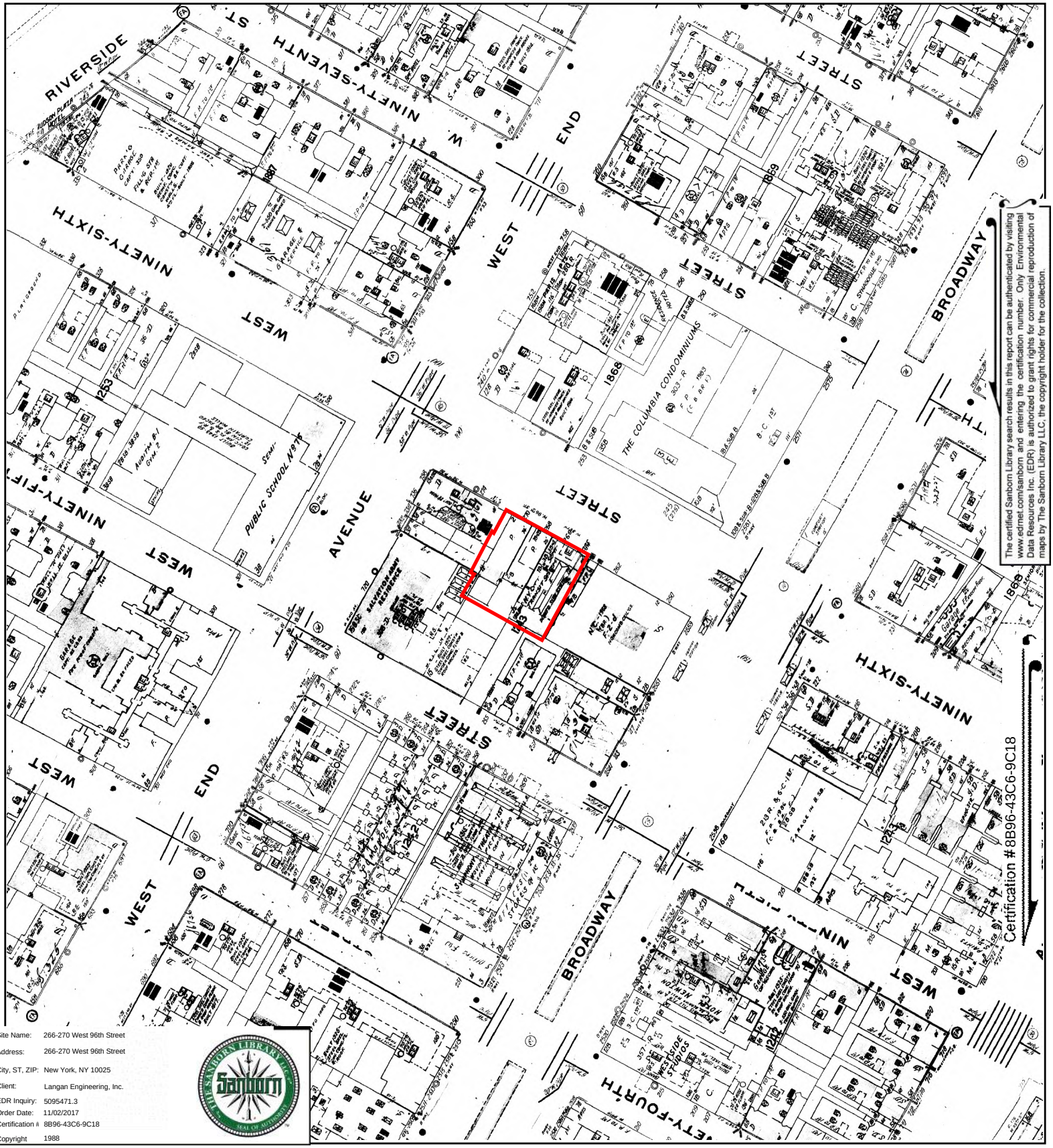

The certified Sanborn Library search results in this report can be authenticated by visiting www.edrnet.com/sanborn and entering the certification number. Only Environmental Data Resources Inc. (EDR) is authorized to grant rights for commercial reproduction of maps by The Sanborn Library LLC, the copyright holder for the collection.

Site Name:	266-270 West 96th Street
Address:	266-270 West 96th Street
City, ST, ZIP:	New York, NY 10025
Client:	Langan Engineering, Inc.
EDR Inquiry:	5095471.3
Order Date:	11/02/2017
Certification #	8B96-43C6-9C18
Copyright	1988

This Certified Sanborn Map combines the following sheets.
Outlined areas indicate map sheets within the collection.

0 Feet 150 300 600

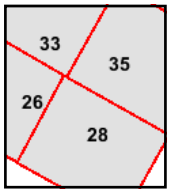

Volume 7S, Sheet 35
Volume 7S, Sheet 33
Volume 7S, Sheet 28
Volume 7S, Sheet 26

N

Certified Sanborn® Map

1986

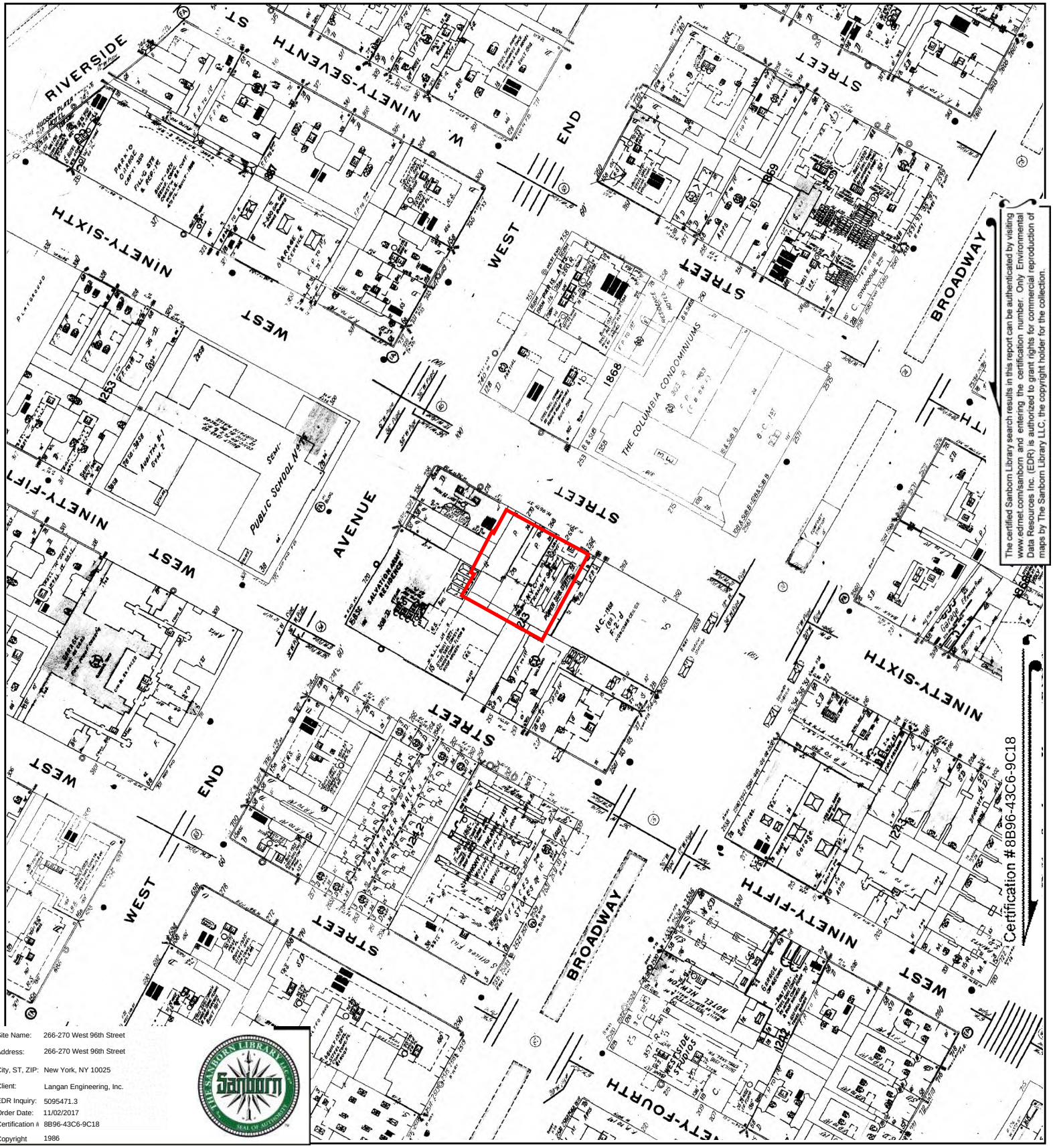

Site Name:	266-270 West 96th Street
Address:	266-270 West 96th Street
City, ST, ZIP:	New York, NY 10025
Client:	Langan Engineering, Inc.
EDR Inquiry:	5095471.3
Order Date:	11/02/2017
Certification #	8B96-43C6-9C18
Copyright	1986

The certified Sanborn Library search results in this report can be authenticated by visiting www.edrnet.com/sanborn and entering the certification number. Only Environmental Data Resources Inc. (EDR) is authorized to grant rights for commercial reproduction of maps by The Sanborn Library LLC, the copyright holder for the collection.

This Certified Sanborn Map combines the following sheets.
Outlined areas indicate map sheets within the collection.

0 Feet 150 300 600

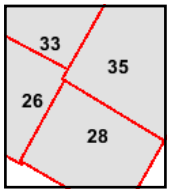

Volume 7S, Sheet 33
Volume 7S, Sheet 35
Volume 7S, Sheet 28
Volume 7S, Sheet 26

N

Certified Sanborn® Map

1985

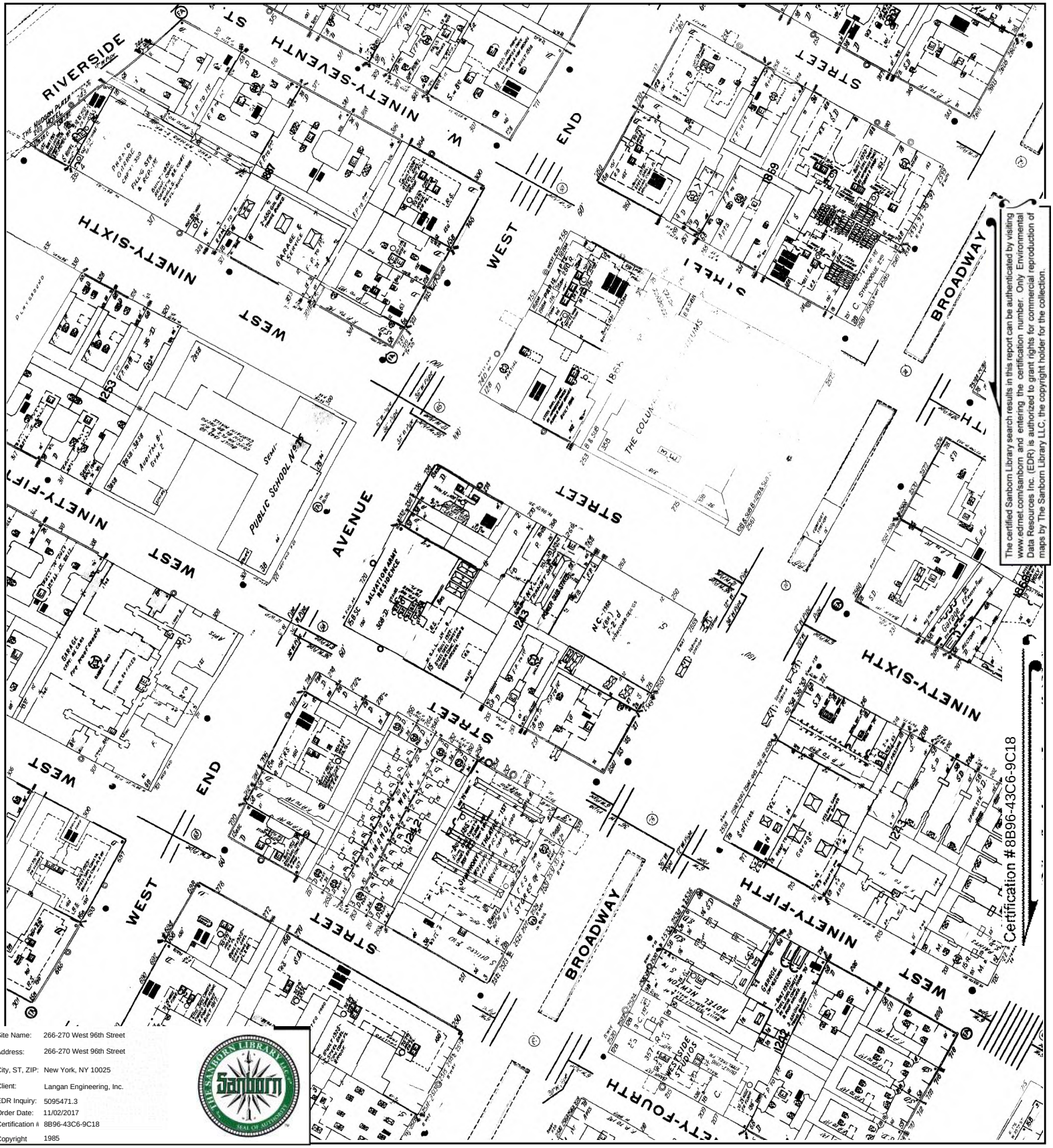

The certified Sanborn Library search results in this report can be authenticated by visiting www.edrnet.com/sanborn and entering the certification number. Only Environmental Data Resources Inc. (EDR) is authorized to grant rights for commercial reproduction of maps by The Sanborn Library LLC, the copyright holder for the collection.

Site Name:	266-270 West 96th Street
Address:	266-270 West 96th Street
City, ST, ZIP:	New York, NY 10025
Client:	Langan Engineering, Inc.
EDR Inquiry:	5095471.3
Order Date:	11/02/2017
Certification #	8B96-43C6-9C18
Copyright	1985

This Certified Sanborn Map combines the following sheets.
Outlined areas indicate map sheets within the collection.

0 Feet 150 300 600

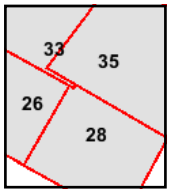

Volume 7S, Sheet 28
Volume 7S, Sheet 35
Volume 7S, Sheet 33
Volume 7S, Sheet 26

N

Certified Sanborn® Map

1983

The certified Sanborn Library search results in this report can be authenticated by visiting www.edrnet.com/sanborn and entering the certification number. Only Environmental Data Resources Inc. (EDR) is authorized to grant rights for commercial reproduction of maps by The Sanborn Library LLC, the copyright holder for the collection.

Site Name:	266-270 West 96th Street
Address:	266-270 West 96th Street
City, ST, ZIP:	New York, NY 10025
Client:	Langan Engineering, Inc.
EDR Inquiry:	5095471.3
Order Date:	11/02/2017
Certification #	8B96-43C6-9C18
Copyright	1983

This Certified Sanborn Map combines the following sheets.
Outlined areas indicate map sheets within the collection.

0 Feet 150 300 600

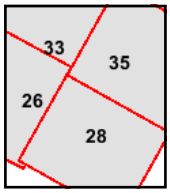

Volume 7S, Sheet 35
Volume 7S, Sheet 28
Volume 7S, Sheet 26
Volume 7S, Sheet 33

N

Certified Sanborn® Map

1982

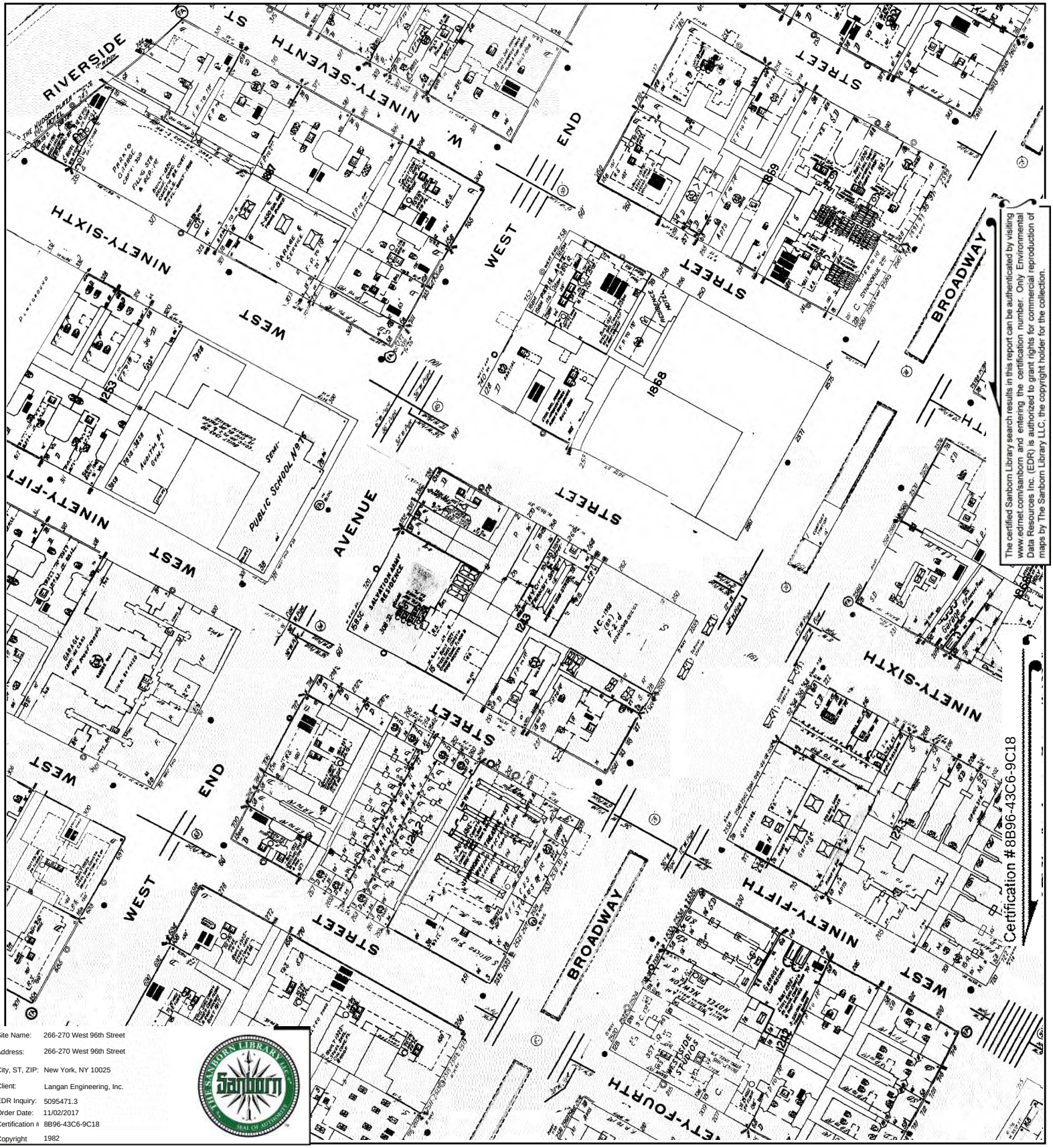

The certified Sanborn Library search results in this report can be authenticated by visiting www.edrnet.com/sanborn and entering the certification number. Only Environmental Data Resources Inc. (EDR) is authorized to grant rights for commercial reproduction of maps by The Sanborn Library LLC, the copyright holder for the collection.

Certification # 8B96-43C6-9C18

Site Name:	266-270 West 96th Street
Address:	266-270 West 96th Street
City, ST, ZIP:	New York, NY 10025
Client:	Langan Engineering, Inc.
EDR Inquiry:	5095471.3
Order Date:	11/02/2017
Certification #	8B96-43C6-9C18
Copyright	1982

This Certified Sanborn Map combines the following sheets.
Outlined areas indicate map sheets within the collection.

0 Feet 150 300 600

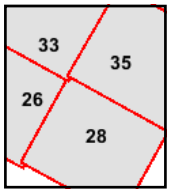

Volume 7S, Sheet 26
Volume 7S, Sheet 35
Volume 7S, Sheet 33
Volume 7S, Sheet 28

N

Certified Sanborn® Map

1980

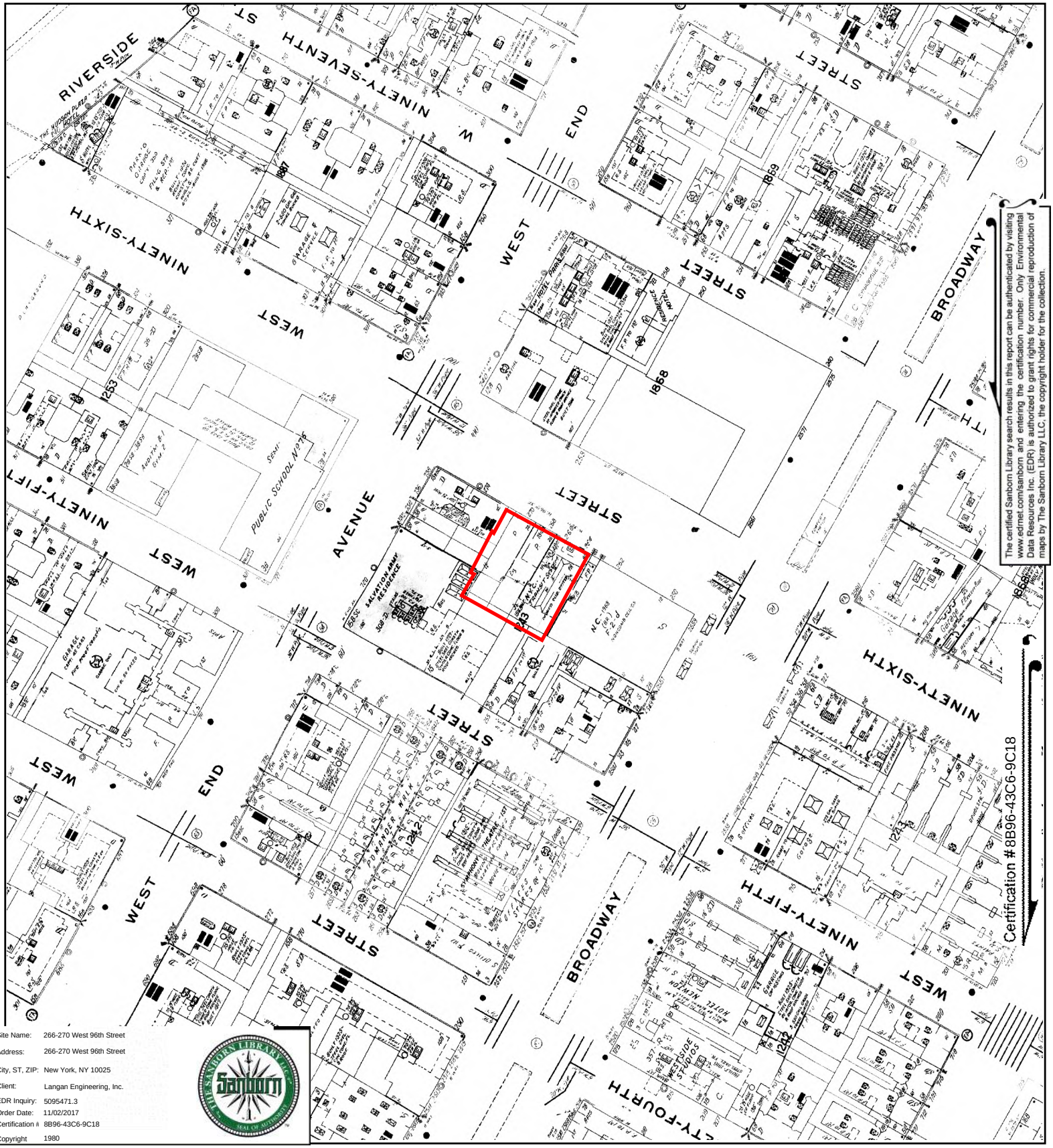

The certified Sanborn Library search results in this report can be authenticated by visiting www.edrnet.com/sanborn and entering the certification number. Only Environmental Data Resources Inc. (EDR) is authorized to grant rights for commercial reproduction of maps by The Sanborn Library LLC, the copyright holder for the collection.

Site Name:	266-270 West 96th Street
Address:	266-270 West 96th Street
City, ST, ZIP:	New York, NY 10025
Client:	Langan Engineering, Inc.
EDR Inquiry:	5095471.3
Order Date:	11/02/2017
Certification #	8B96-43C6-9C18
Copyright	1980

This Certified Sanborn Map combines the following sheets.
Outlined areas indicate map sheets within the collection.

0 Feet 150 300 600

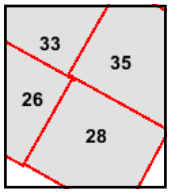

Volume 7S, Sheet 35
Volume 7S, Sheet 33
Volume 7S, Sheet 26
Volume 7S, Sheet 28

N

Certified Sanborn® Map

1979

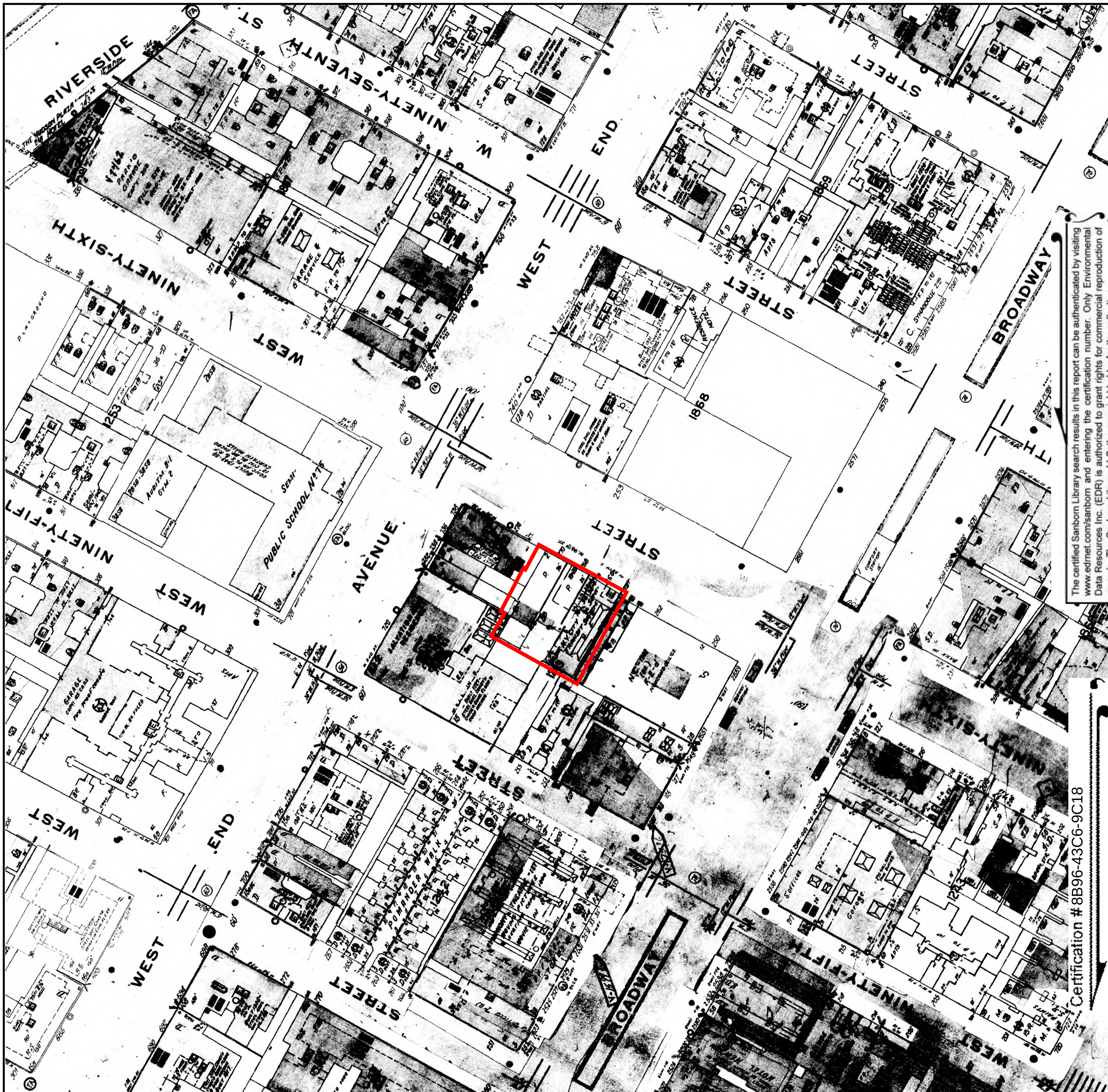

The certified Sanborn Library search results in this report can be authenticated by visiting www.edrnet.com/sanborn and entering the certification number. Only Environmental Data Resources Inc. (EDR) is authorized to grant rights for commercial reproduction of maps by The Sanborn Library LLC, the copyright holder for the collection.

Certification # 8B96-43C6-9C18

Site Name: 266-270 West 96th Street
Address: 266-270 West 96th Street
City, ST, ZIP: New York, NY 10025
Client: Langan Engineering, Inc.
EDR Inquiry: 5095471.3
Order Date: 11/02/2017
Certification # 8B96-43C6-9C18
Copyright 1979

This Certified Sanborn Map combines the following sheets.
Outlined areas indicate map sheets within the collection.

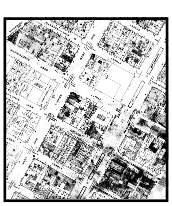

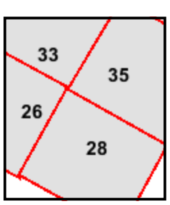

Volume 7S, Sheet 28
Volume 7S, Sheet 26
Volume 7S, Sheet 33
Volume 7S, Sheet 35

0 Feet 150 300 600

N

Certified Sanborn® Map

1976

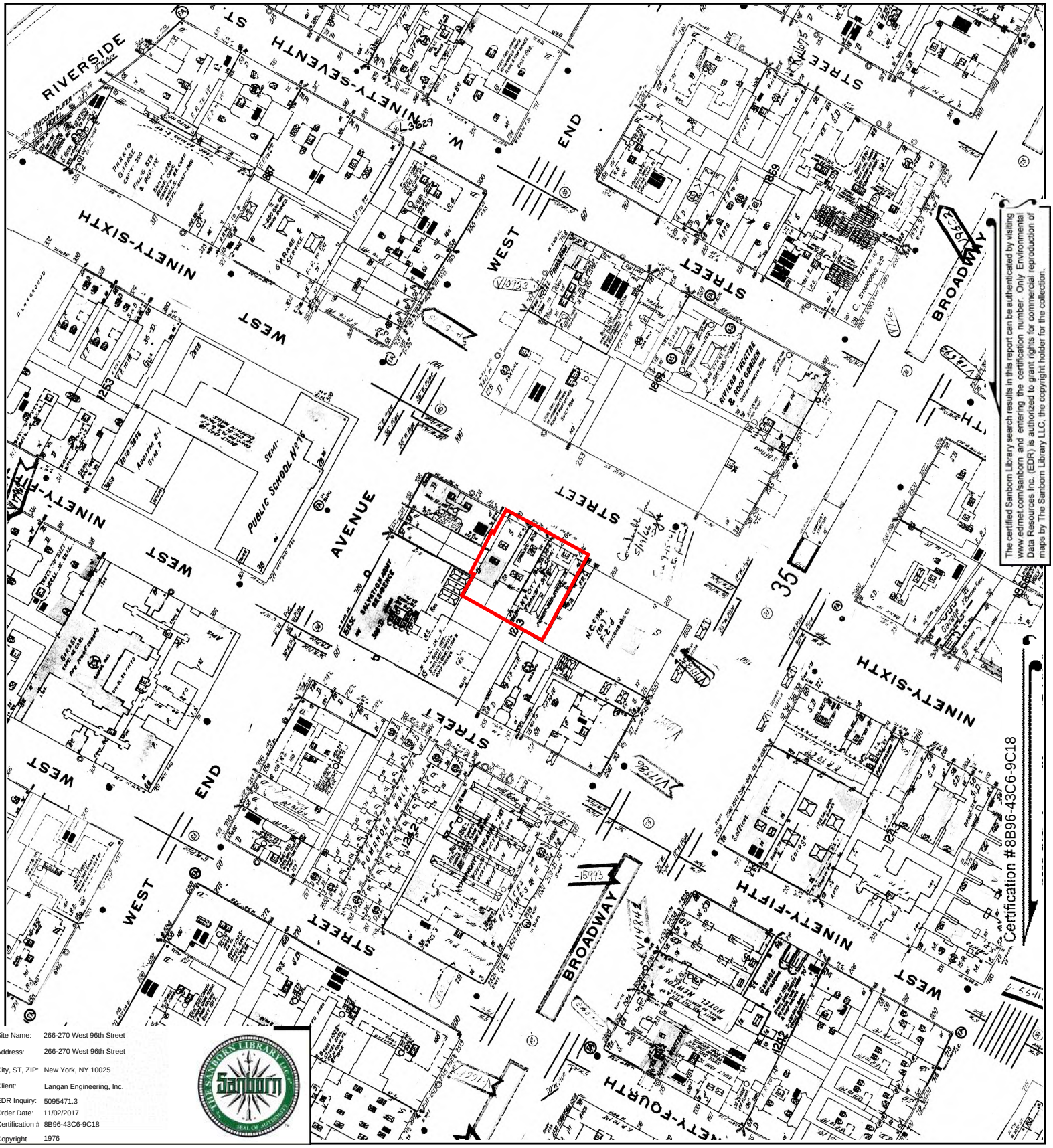

The certified Sanborn Library search results in this report can be authenticated by visiting www.edrnet.com/sanborn and entering the certification number. Only Environmental Data Resources Inc. (EDR) is authorized to grant rights for commercial reproduction of maps by The Sanborn Library LLC, the copyright holder for the collection.

Site Name:	266-270 West 96th Street
Address:	266-270 West 96th Street
City, ST, ZIP:	New York, NY 10025
Client:	Langan Engineering, Inc.
EDR Inquiry:	5095471.3
Order Date:	11/02/2017
Certification #	8B96-43C6-9C18
Copyright	1976

This Certified Sanborn Map combines the following sheets.
Outlined areas indicate map sheets within the collection.

0 Feet 150 300 600

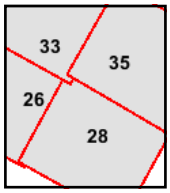

Volume 7S, Sheet 35
Volume 7S, Sheet 33
Volume 7S, Sheet 28
Volume 7S, Sheet 26

N

Certified Sanborn® Map

1951

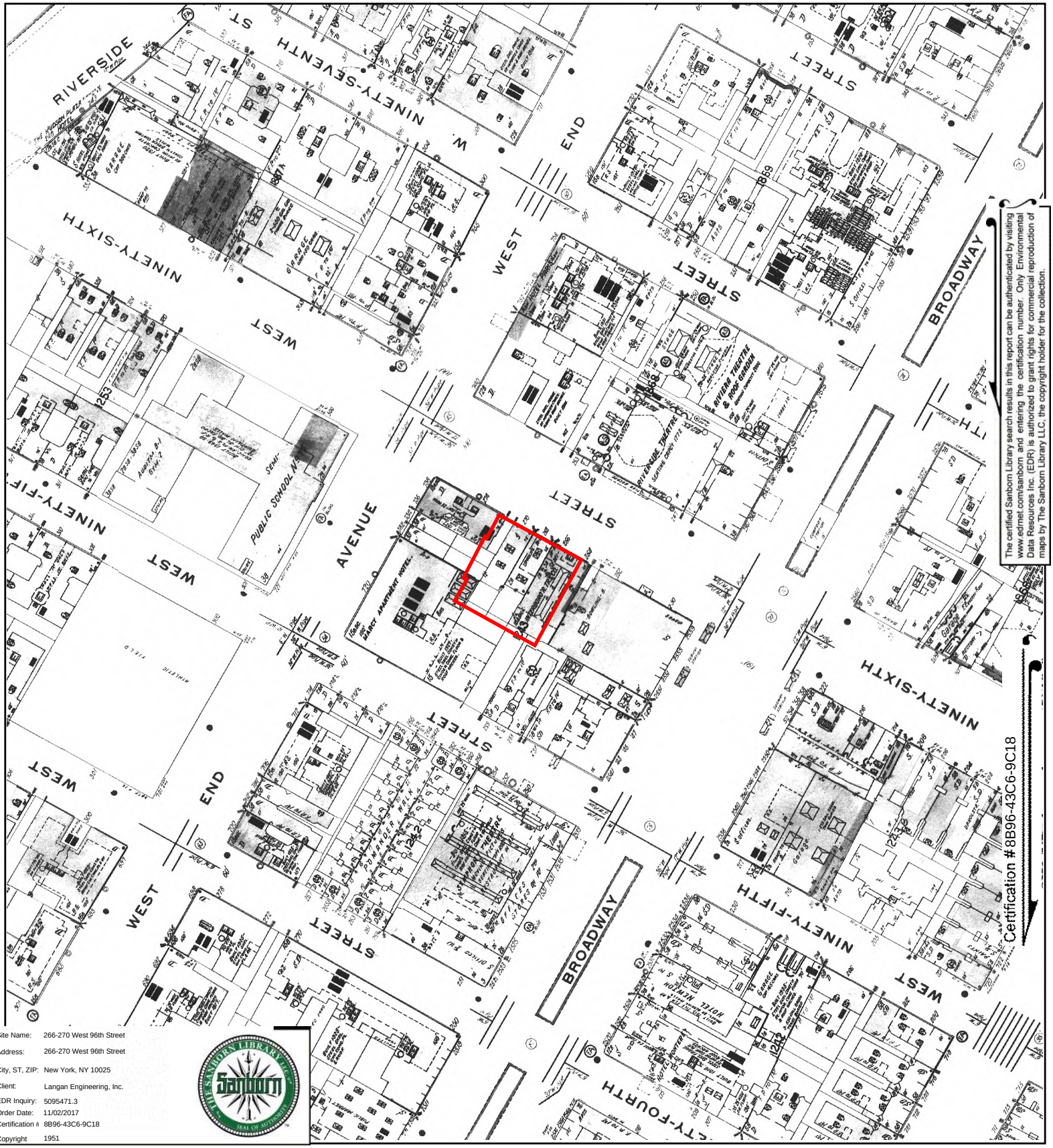

The certified Sanborn Library search results in this report can be authenticated by visiting www.edrnet.com/sanborn and entering the certification number. Only Environmental Data Resources Inc. (EDR) is authorized to grant rights for commercial reproduction of maps by The Sanborn Library LLC, the copyright holder for the collection.

Site Name:	266-270 West 96th Street
Address:	266-270 West 96th Street
City, ST, ZIP:	New York, NY 10025
Client:	Langan Engineering, Inc.
EDR Inquiry:	5095471.3
Order Date:	11/02/2017
Certification #	8B96-43C6-9C18
Copyright	1951

This Certified Sanborn Map combines the following sheets.
Outlined areas indicate map sheets within the collection.

0 Feet 150 300 600

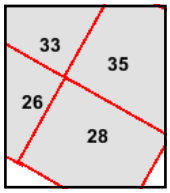

Volume 7S, Sheet 35
Volume 7S, Sheet 33
Volume 7S, Sheet 28
Volume 7S, Sheet 26

N

Certified Sanborn® Map

1928

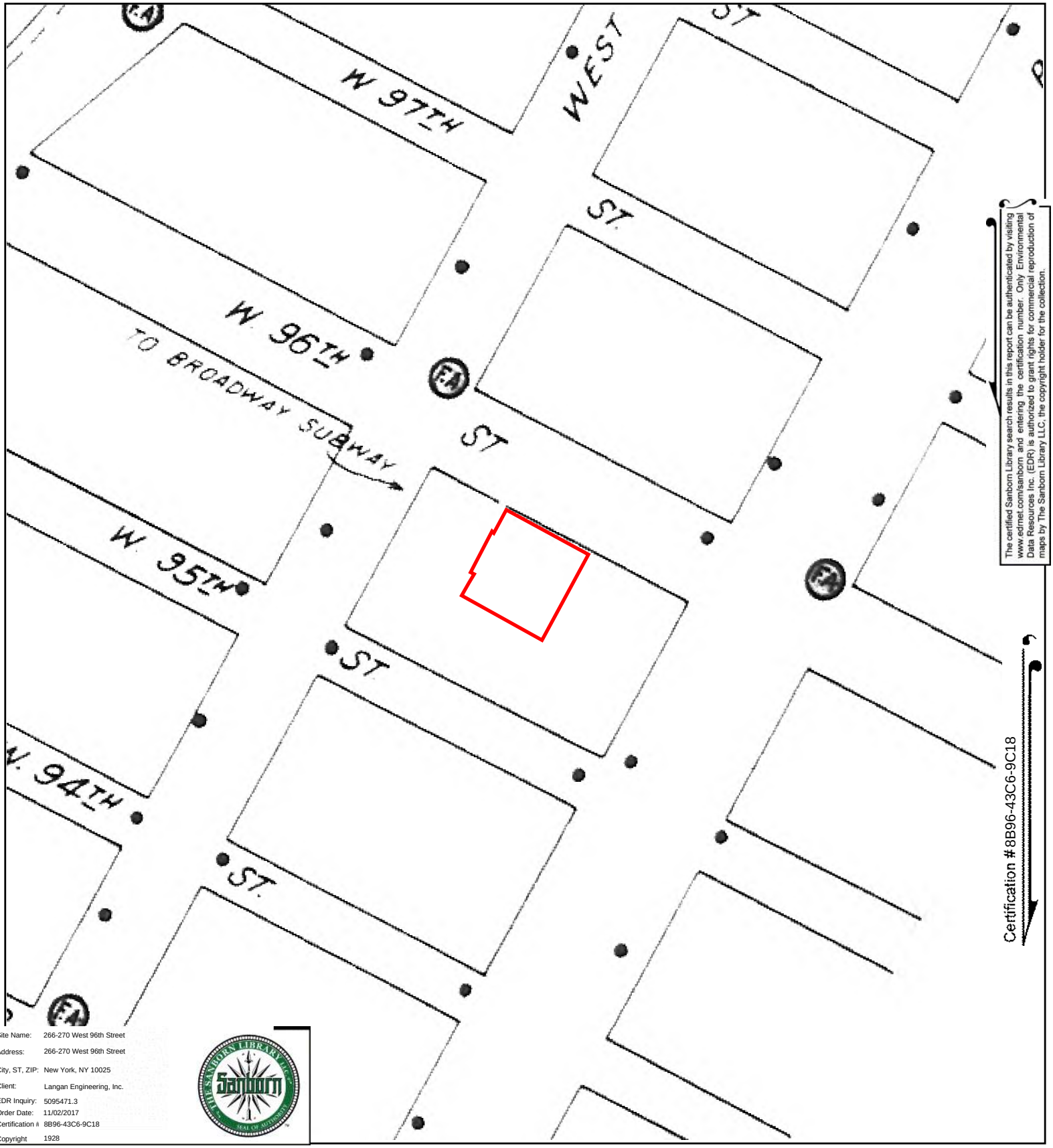

Site Name: 266-270 West 96th Street
Address: 266-270 West 96th Street
City, ST, ZIP: New York, NY 10025
Client: Langan Engineering, Inc.
EDR Inquiry: 5095471.3
Order Date: 11/02/2017
Certification # 8B96-43C6-9C18
Copyright 1928

This Certified Sanborn Map combines the following sheets.
Outlined areas indicate map sheets within the collection.

0 Feet 150 300 600

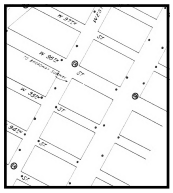

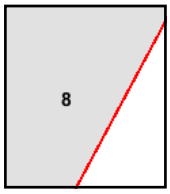

Volume Pier Maps, Sheet 8

N

Certified Sanborn® Map

1922

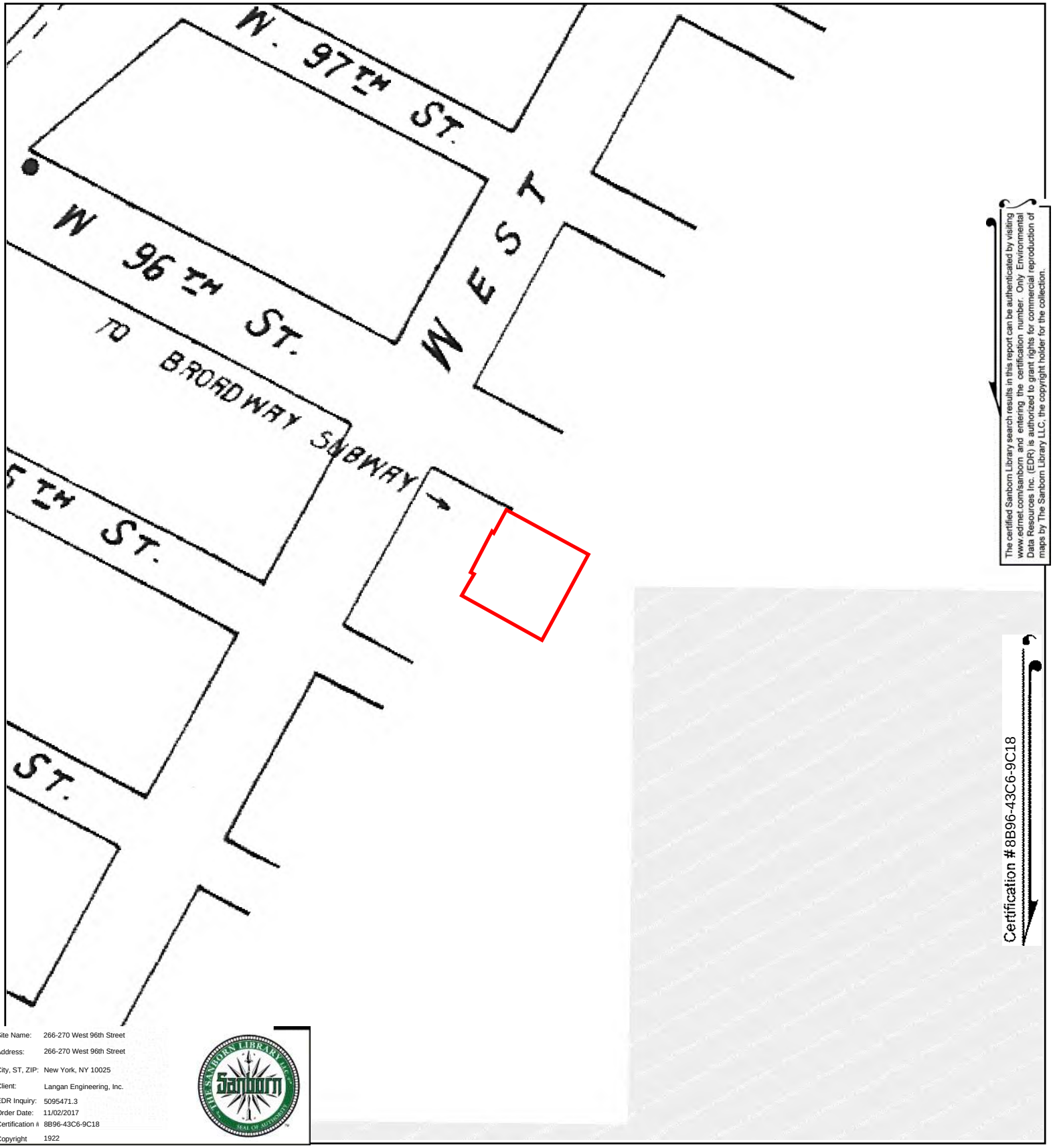

The certified Sanborn Library search results in this report can be authenticated by visiting www.edrnet.com/sanborn and entering the certification number. Only Environmental Data Resources Inc. (EDR) is authorized to grant rights for commercial reproduction of maps by The Sanborn Library LLC, the copyright holder for the collection.

Certification #8B96-43C6-9C18

Site Name:	266-270 West 96th Street
Address:	266-270 West 96th Street
City, ST, ZIP:	New York, NY 10025
Client:	Langan Engineering, Inc.
EDR Inquiry:	5095471.3
Order Date:	11/02/2017
Certification #	8B96-43C6-9C18
Copyright	1922

This Certified Sanborn Map combines the following sheets.
Outlined areas indicate map sheets within the collection.

0 Feet 150 300 600

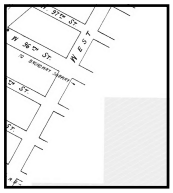

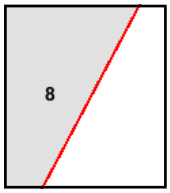

Volume Pier Maps, Sheet 8

N

Certified Sanborn® Map

1912

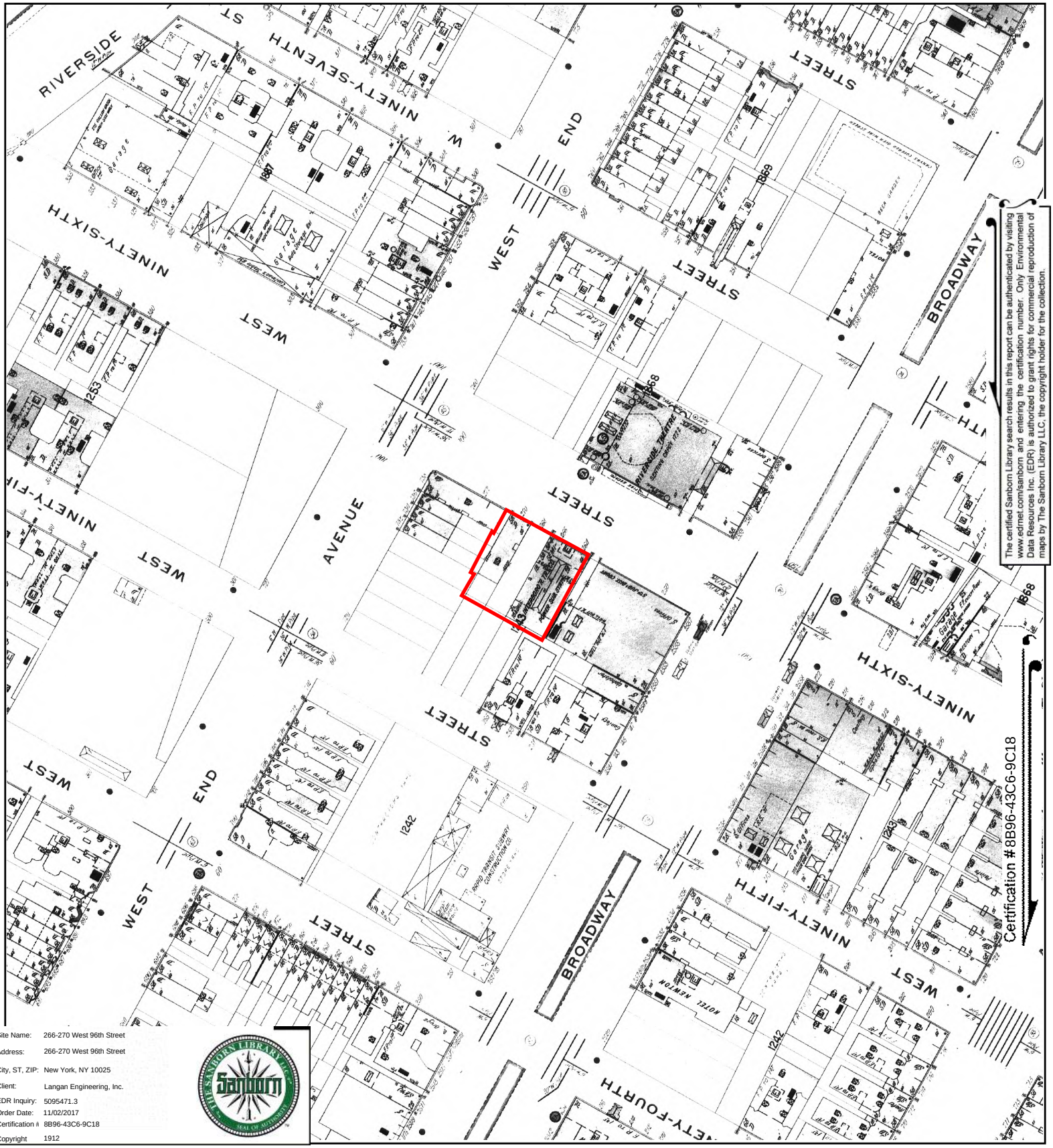

The certified Sanborn Library search results in this report can be authenticated by visiting www.edrnet.com/sanborn and entering the certification number. Only Environmental Data Resources Inc. (EDR) is authorized to grant rights for commercial reproduction of maps by The Sanborn Library LLC, the copyright holder for the collection.

Site Name:	266-270 West 96th Street
Address:	266-270 West 96th Street
City, ST, ZIP:	New York, NY 10025
Client:	Langan Engineering, Inc.
EDR Inquiry:	5095471.3
Order Date:	11/02/2017
Certification #	8B96-43C6-9C18
Copyright	1912

This Certified Sanborn Map combines the following sheets.
Outlined areas indicate map sheets within the collection.

0 Feet 150 300 600

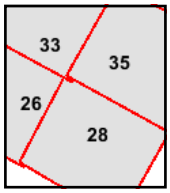

Volume 7S, Sheet 33
Volume 7S, Sheet 28
Volume 7S, Sheet 26
Volume 7S, Sheet 35

N

Certified Sanborn® Map

1902

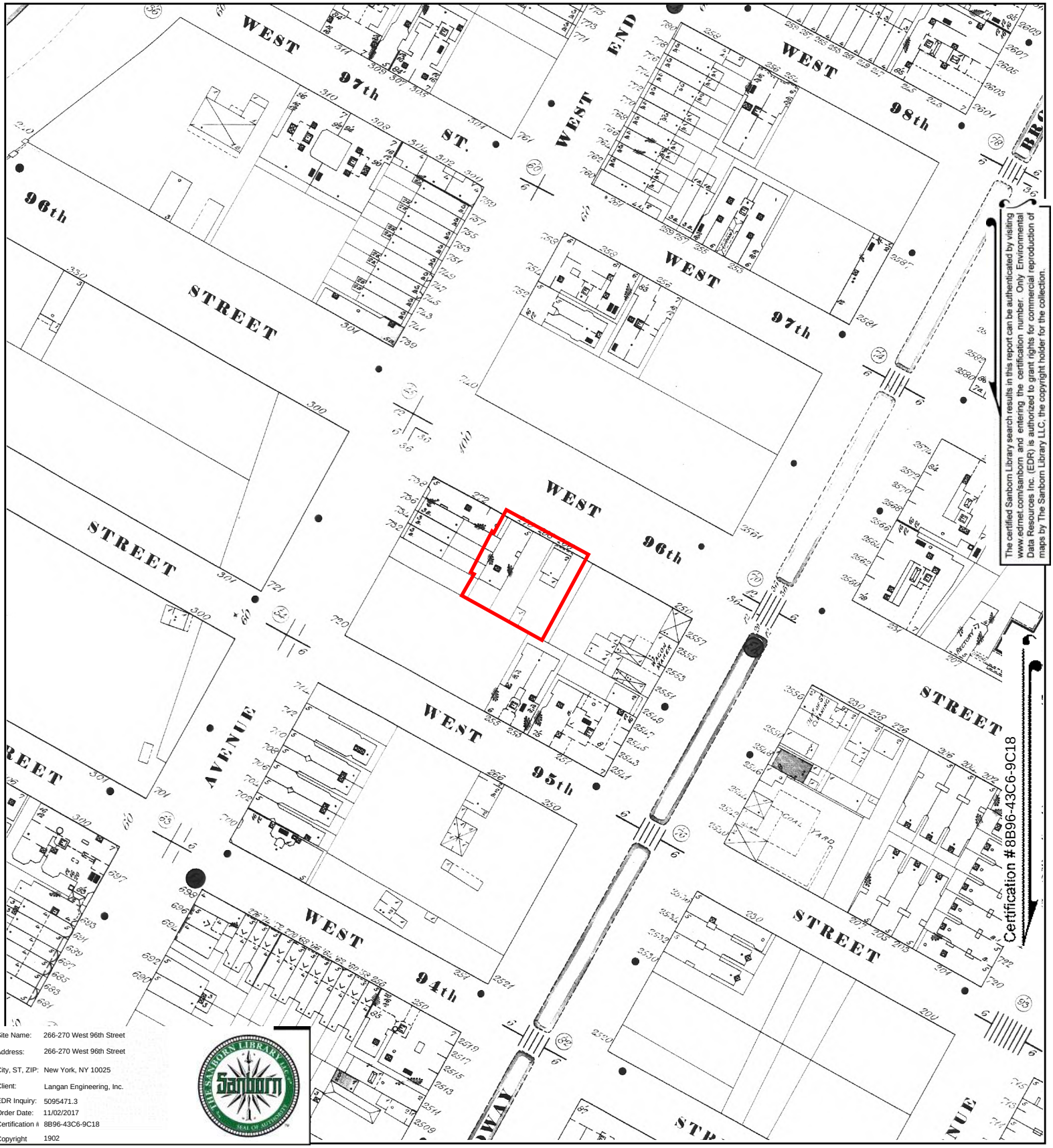

The certified Sanborn Library search results in this report can be authenticated by visiting www.edrnet.com/sanborn and entering the certification number. Only Environmental Data Resources Inc. (EDR) is authorized to grant rights for commercial reproduction of maps by The Sanborn Library LLC, the copyright holder for the collection.

Site Name:	266-270 West 96th Street
Address:	266-270 West 96th Street
City, ST, ZIP:	New York, NY 10025
Client:	Langan Engineering, Inc.
EDR Inquiry:	5095471.3
Order Date:	11/02/2017
Certification #	8B96-43C6-9C18
Copyright	1902

This Certified Sanborn Map combines the following sheets.
Outlined areas indicate map sheets within the collection.

0 Feet 150 300 600

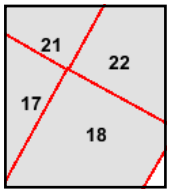

Volume 7N, Sheet 18
Volume 7N, Sheet 17
Volume 7N, Sheet 22
Volume 7N, Sheet 21

N

APPENDIX I

Historical USGS Topographic Quadrangle Maps
Summary

266-270 West 96th Street

266-270 West 96th Street

New York, NY 10025

Inquiry Number: 5095471.4

November 02, 2017

EDR Historical Topo Map Report

with QuadMatch™

6 Armstrong Road, 4th floor
Shelton, CT 06484
Toll Free: 800.352.0050
www.edrnet.com

EDR Historical Topo Map Report

11/02/17

Site Name:	Client Name:
266-270 West 96th Street	Langan Engineering, Inc.
266-270 West 96th Street	360 W. 31st Street
New York, NY 10025	New York, NY 10001
EDR Inquiry # 5095471.4	Contact: Kimberly Del Col

EDR Topographic Map Library has been searched by EDR and maps covering the target property location as provided by Langan Engineering, Inc. were identified for the years listed below. EDR's Historical Topo Map Report is designed to assist professionals in evaluating potential liability on a target property resulting from past activities. EDRs Historical Topo Map Report includes a search of a collection of public and private color historical topographic maps, dating back to the late 1800s.

Search Results:

P.O.# 170432001

Project: 266 West 96th Street

Coordinates:

Latitude:	40.794752 40° 47' 41" North
Longitude:	-73.972787 -73° 58' 22" West
UTM Zone:	Zone 18 North
UTM X Meters:	586658.31
UTM Y Meters:	4516480.56
Elevation:	61.54' above sea level

Maps Provided:

2013, 2014
1997
1979
1966
1956
1947
1900
1898
1897

Disclaimer - Copyright and Trademark Notice

This Report contains certain information obtained from a variety of public and other sources reasonably available to Environmental Data Resources, Inc. It cannot be concluded from this Report that coverage information for the target and surrounding properties does not exist from other sources. NO WARRANTY EXPRESSED OR IMPLIED, IS MADE WHATSOEVER IN CONNECTION WITH THIS REPORT. ENVIRONMENTAL DATA RESOURCES, INC. SPECIFICALLY DISCLAIMS THE MAKING OF ANY SUCH WARRANTIES, INCLUDING WITHOUT LIMITATION, MERCHANTABILITY OR FITNESS FOR A PARTICULAR USE OR PURPOSE. ALL RISK IS ASSUMED BY THE USER. IN NO EVENT SHALL ENVIRONMENTAL DATA RESOURCES, INC. BE LIABLE TO ANYONE, WHETHER ARISING OUT OF ERRORS OR OMISSIONS, NEGLIGENCE, ACCIDENT OR ANY OTHER CAUSE, FOR ANY LOSS OF DAMAGE, INCLUDING, WITHOUT LIMITATION, SPECIAL, INCIDENTAL, CONSEQUENTIAL, OR EXEMPLARY DAMAGES. ANY LIABILITY ON THE PART OF ENVIRONMENTAL DATA RESOURCES, INC. IS STRICTLY LIMITED TO A REFUND OF THE AMOUNT PAID FOR THIS REPORT. Purchaser accepts this Report "AS IS". Any analyses, estimates, ratings, environmental risk levels or risk codes provided in this Report are provided for illustrative purposes only, and are not intended to provide, nor should they be interpreted as providing any facts regarding, or prediction or forecast of, any environmental risk for any property. Only a Phase I Environmental Site Assessment performed by an environmental professional can provide information regarding the environmental risk for any property. Additionally, the information provided in this Report is not to be construed as legal advice.

Copyright 2017 by Environmental Data Resources, Inc. All rights reserved. Reproduction in any media or format, in whole or in part, of any report or map of Environmental Data Resources, Inc., or its affiliates, is prohibited without prior written permission.

EDR and its logos (including Sanborn and Sanborn Map) are trademarks of Environmental Data Resources, Inc. or its affiliates. All other trademarks used herein are the property of their respective owners.

Topo Sheet Key

This EDR Topo Map Report is based upon the following USGS topographic map sheets.

2013, 2014 Source Sheets

Central Park
2013
7.5-minute, 24000

Weehawken
2014
7.5-minute, 24000

1997 Source Sheets

Central Park
1997
7.5-minute, 24000
Aerial Photo Revised 1997

1979 Source Sheets

Central Park
1979
7.5-minute, 24000
Aerial Photo Revised 1977

1966 Source Sheets

Central Park
1966
7.5-minute, 24000
Aerial Photo Revised 1966

Topo Sheet Key

This EDR Topo Map Report is based upon the following USGS topographic map sheets.

1956 Source Sheets

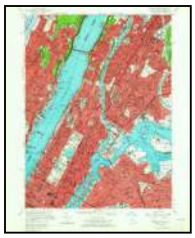

Central Park
1956
7.5-minute, 24000

1947 Source Sheets

Central Park
1947
7.5-minute, 24000
Aerial Photo Revised 1941

1900 Source Sheets

Harlem
1900
15-minute, 62500

Paterson
1900
15-minute, 62500

1898 Source Sheets

Harlem
1898
15-minute, 62500

Paterson
1898
15-minute, 62500

Topo Sheet Key

This EDR Topo Map Report is based upon the following USGS topographic map sheets.

1897 Source Sheets

Harlem
1897
15-minute, 62500

Historical Topo Map

2013, 2014

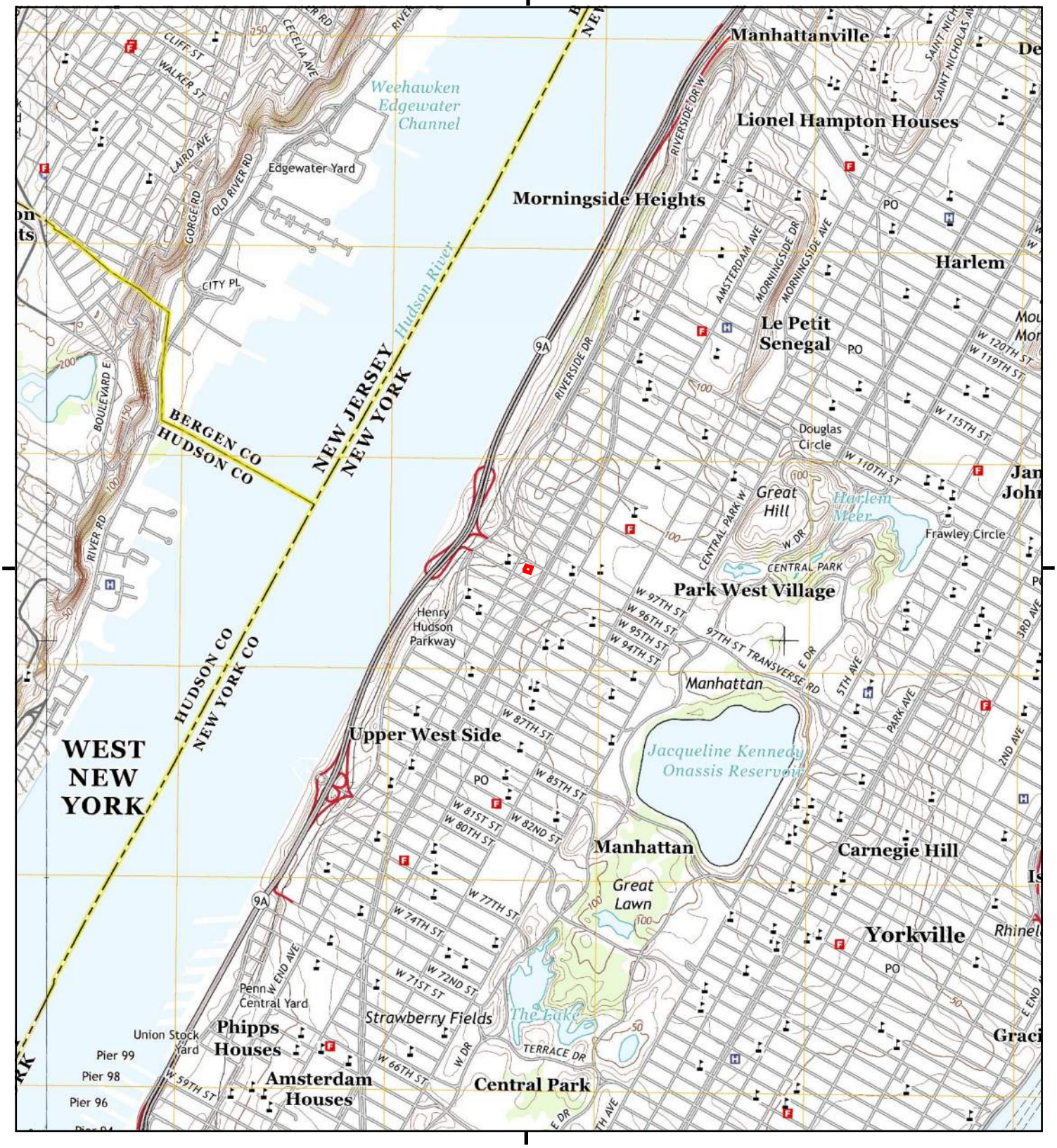

This report includes information from the following map sheet(s).

0 Miles 0.25 0.5 1 1.5

NW N NE
W E
SW S SE

TP, Central Park, 2013, 7.5-minute
W, Weehawken, 2014, 7.5-minute

SITE NAME: 266-270 West 96th Street
ADDRESS: 266-270 West 96th Street
New York, NY 10025
CLIENT: Langan Engineering, Inc.

N

Historical Topo Map

1997

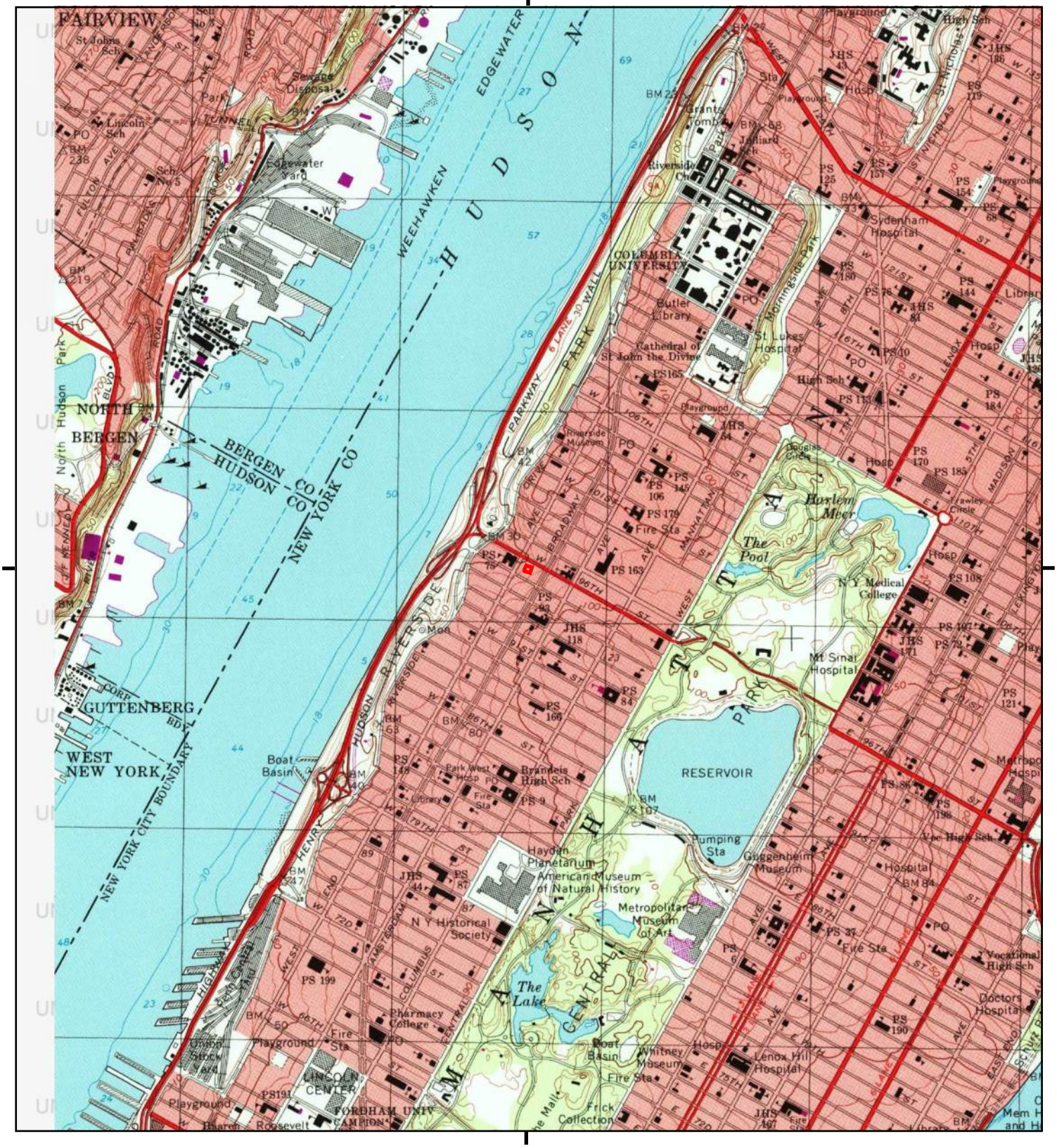

This report includes information from the following map sheet(s).

0 Miles 0.25 0.5 1 1.5

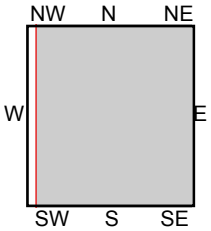

TP, Central Park, 1997, 7.5-minute

SITE NAME: 266-270 West 96th Street
ADDRESS: 266-270 West 96th Street
New York, NY 10025
CLIENT: Langan Engineering, Inc.

N

Historical Topo Map

1979

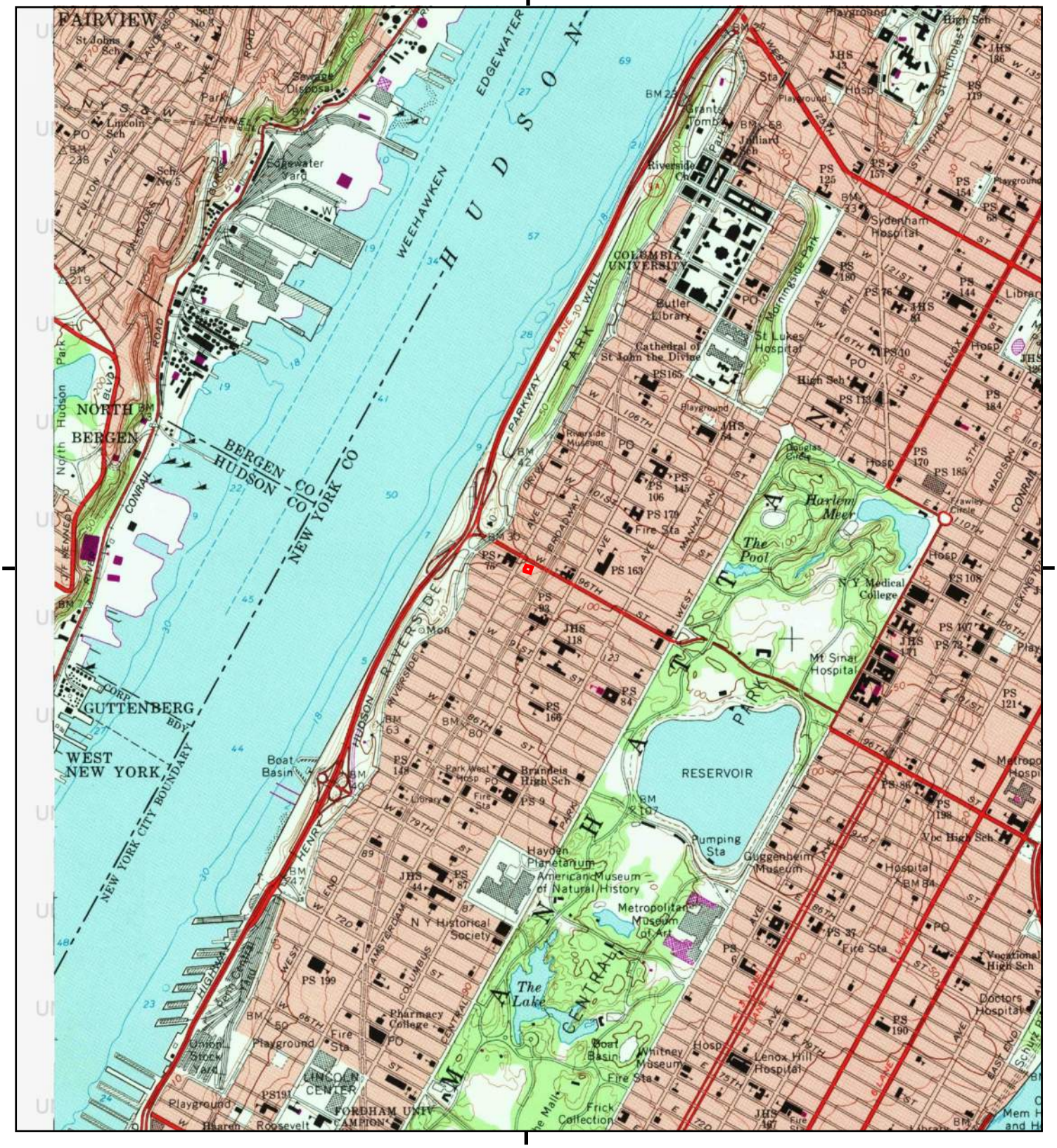

This report includes information from the following map sheet(s).

0 Miles 0.25 0.5 1 1.5

NW N NE
W E
SW S SE

TP, Central Park, 1979, 7.5-minute

SITE NAME: 266-270 West 96th Street
ADDRESS: 266-270 West 96th Street
New York, NY 10025
CLIENT: Langan Engineering, Inc.

N

Historical Topo Map

1966

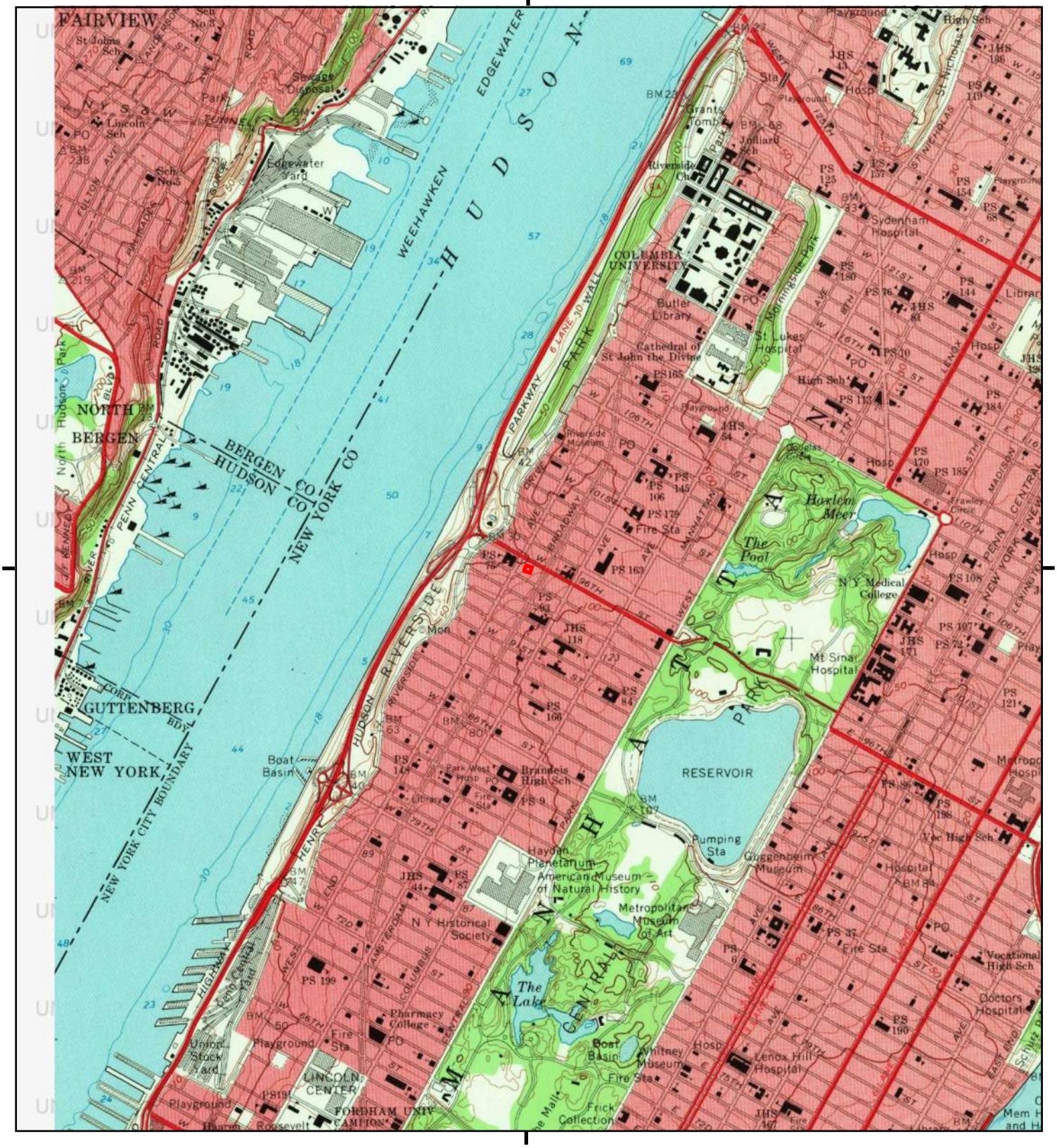

This report includes information from the following map sheet(s).

0 Miles 0.25 0.5 1 1.5

NW N NE
W E
SW S SE

TP, Central Park, 1966, 7.5-minute

SITE NAME: 266-270 West 96th Street
ADDRESS: 266-270 West 96th Street
New York, NY 10025
CLIENT: Langan Engineering, Inc.

N

Historical Topo Map

1956

This report includes information from the following map sheet(s).

0 Miles 0.25 0.5 1 1.5

NW N NE
W E
SW S SE

TP, Central Park, 1956, 7.5-minute

SITE NAME: 266-270 West 96th Street
ADDRESS: 266-270 West 96th Street
New York, NY 10025
CLIENT: Langan Engineering, Inc.

N

Historical Topo Map

1947

This report includes information from the following map sheet(s).

0 Miles 0.25 0.5 1 1.5

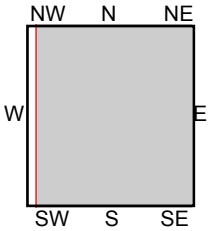

TP, Central Park, 1947, 7.5-minute

SITE NAME: 266-270 West 96th Street
ADDRESS: 266-270 West 96th Street
New York, NY 10025
CLIENT: Langan Engineering, Inc.

N

Historical Topo Map

1900

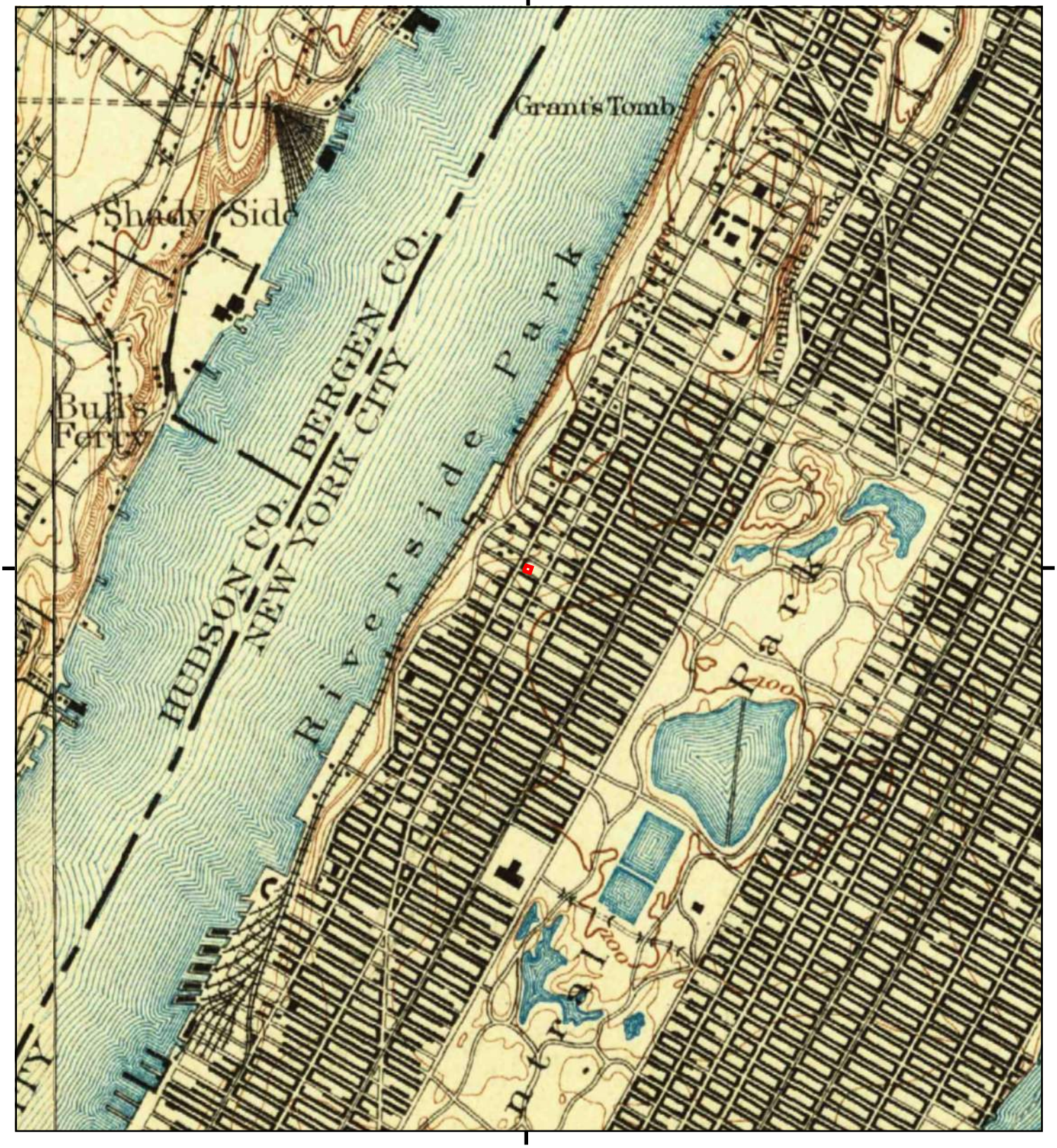

This report includes information from the following map sheet(s).

0 Miles 0.25 0.5 1 1.5

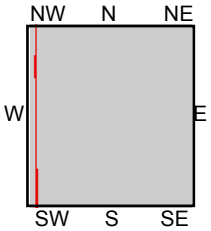

TP, Harlem, 1900, 15-minute
NW, Paterson, 1900, 15-minute

SITE NAME: 266-270 West 96th Street
ADDRESS: 266-270 West 96th Street
New York, NY 10025
CLIENT: Langan Engineering, Inc.

N

Historical Topo Map

1898

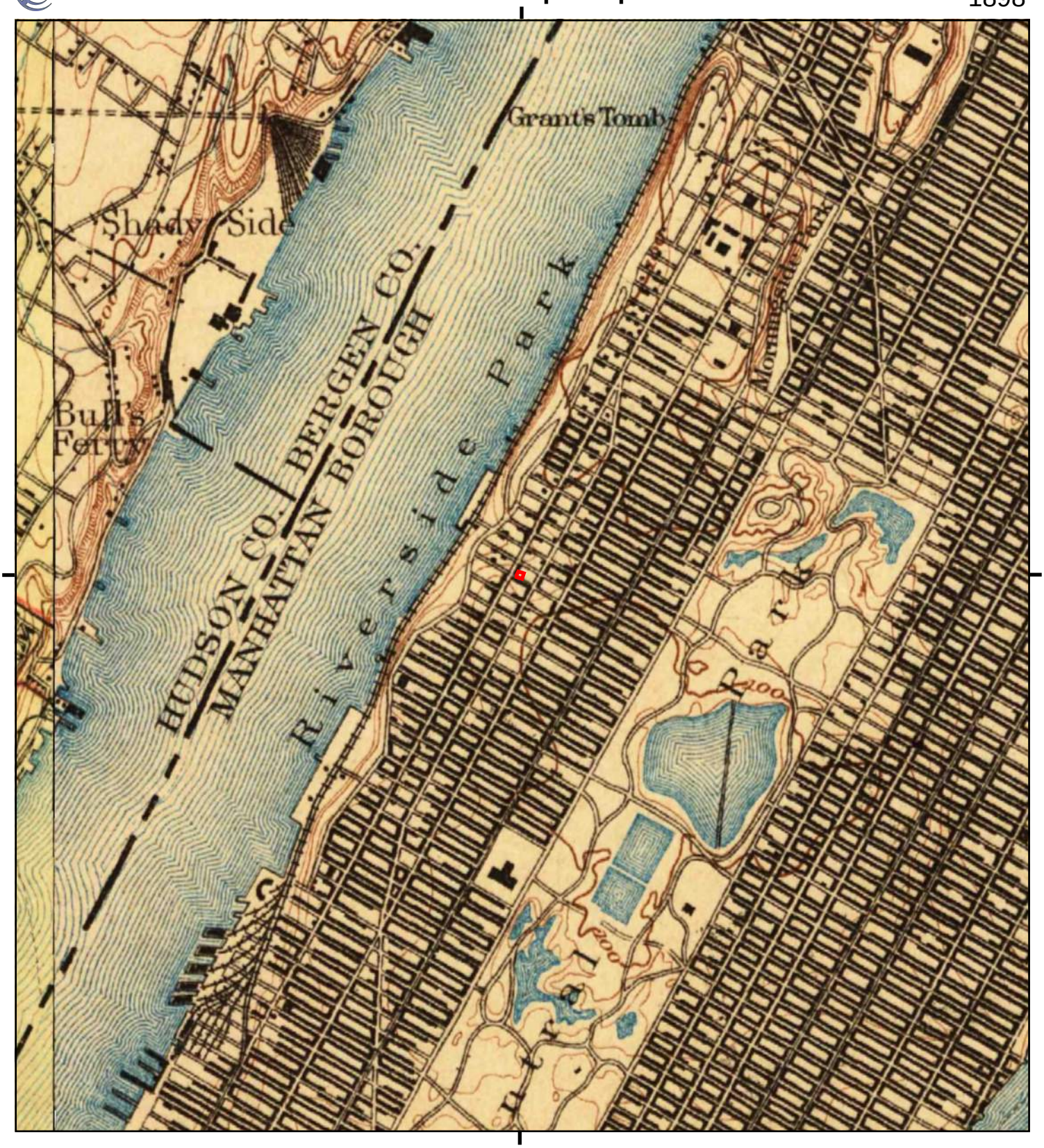

This report includes information from the following map sheet(s).

0 Miles 0.25 0.5 1 1.5

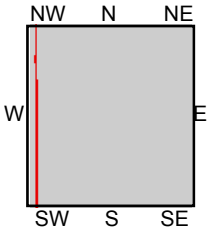

TP, Harlem, 1898, 15-minute
NW, Paterson, 1898, 15-minute

SITE NAME: 266-270 West 96th Street
ADDRESS: 266-270 West 96th Street
New York, NY 10025
CLIENT: Langan Engineering, Inc.

N

Historical Topo Map

1897

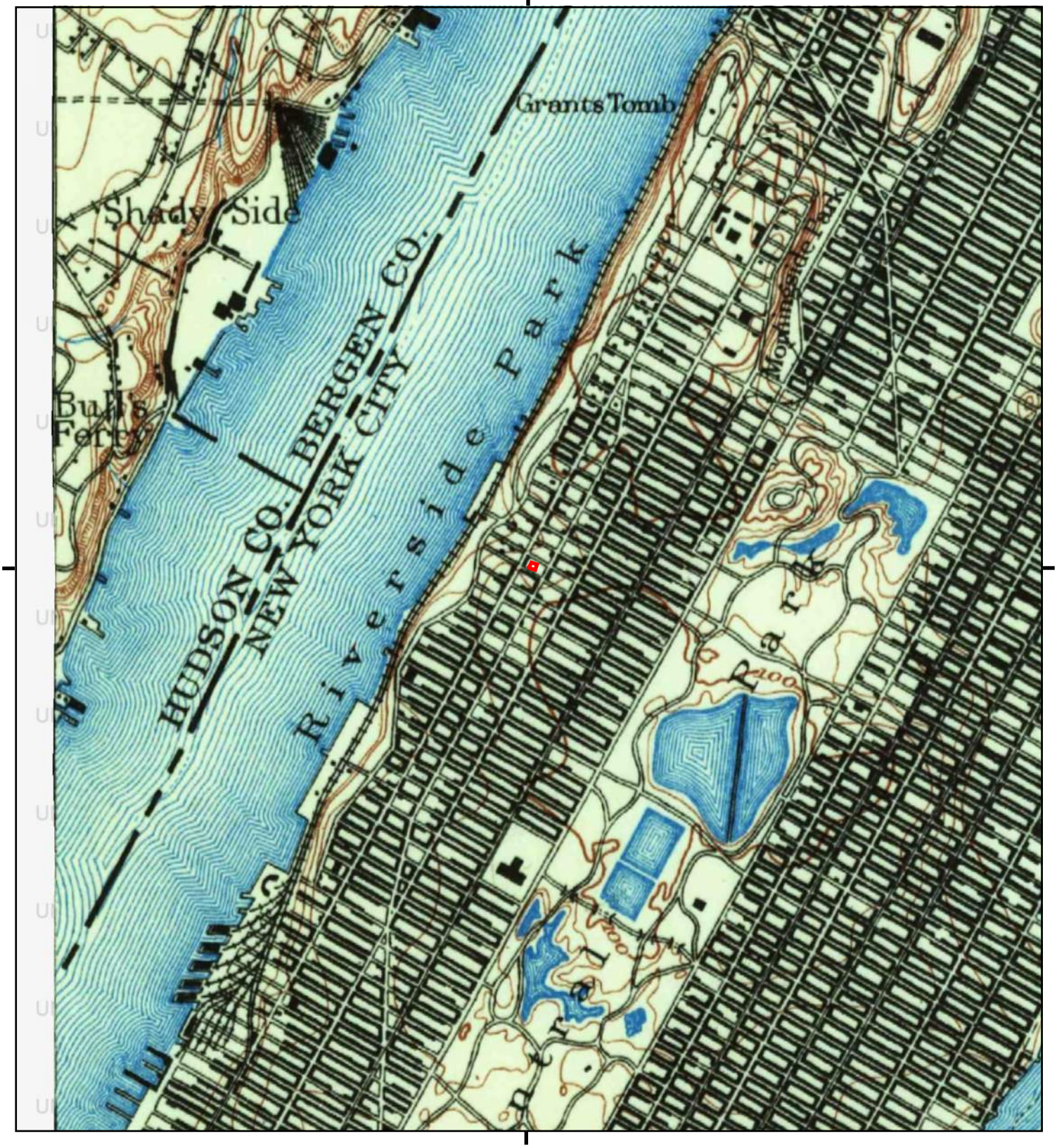

This report includes information from the following map sheet(s).

0 Miles 0.25 0.5 1 1.5

NW N NE
W E
SW S SE

TP, Harlem, 1897, 15-minute

SITE NAME: 266-270 West 96th Street
ADDRESS: 266-270 West 96th Street
New York, NY 10025
CLIENT: Langan Engineering, Inc.

N

APPENDIX J

City Directory Abstract

266-270 West 96th Street

266-270 West 96th Street
New York, NY 10025

Inquiry Number: 5095471.5
November 02, 2017

The EDR-City Directory Abstract

Environmental Data Resources Inc

6 Armstrong Road
Shelton, CT 06484
800.352.0050
www.edrnet.com

TABLE OF CONTENTS

SECTION

Executive Summary

Findings

City Directory Images

Thank you for your business.
Please contact EDR at 1-800-352-0050
with any questions or comments.

Disclaimer - Copyright and Trademark Notice

This Report contains certain information obtained from a variety of public and other sources reasonably available to Environmental Data Resources, Inc. It cannot be concluded from this Report that coverage information for the target and surrounding properties does not exist from other sources. **NO WARRANTY EXPRESSED OR IMPLIED, IS MADE WHATSOEVER IN CONNECTION WITH THIS REPORT. ENVIRONMENTAL DATA RESOURCES, INC. SPECIFICALLY DISCLAIMS THE MAKING OF ANY SUCH WARRANTIES, INCLUDING WITHOUT LIMITATION, MERCHANTABILITY OR FITNESS FOR A PARTICULAR USE OR PURPOSE. ALL RISK IS ASSUMED BY THE USER. IN NO EVENT SHALL ENVIRONMENTAL DATA RESOURCES, INC. BE LIABLE TO ANYONE, WHETHER ARISING OUT OF ERRORS OR OMISSIONS, NEGLIGENCE, ACCIDENT OR ANY OTHER CAUSE, FOR ANY LOSS OR DAMAGE, INCLUDING, WITHOUT LIMITATION, SPECIAL, INCIDENTAL, CONSEQUENTIAL, OR EXEMPLARY DAMAGES. ANY LIABILITY ON THE PART OF ENVIRONMENTAL DATA RESOURCES, INC. IS STRICTLY LIMITED TO A REFUND OF THE AMOUNT PAID FOR THIS REPORT.** Purchaser accepts this Report "AS IS". Any analyses, estimates, ratings, environmental risk levels or risk codes provided in this Report are provided for illustrative purposes only, and are not intended to provide, nor should they be interpreted as providing any facts regarding, or prediction orforecast of, any environmental risk for any property. Only a Phase I Environmental Site Assessment performed by an environmental professional can provide information regarding the environmental risk for any property. Additionally, the information provided in this Report is not to be construed as legal advice.

Copyright 2017 by Environmental Data Resources, Inc. All rights reserved. Reproduction in any media or format, in whole or in part, of any report or map of Environmental Data Resources, Inc. or its affiliates is prohibited without prior written permission.

EDR and its logos (including Sanborn and Sanborn Map) are trademarks of Environmental Data Resources, Inc. or its affiliates. All other trademarks used herein are the property of their respective owners.

EXECUTIVE SUMMARY

DESCRIPTION

Environmental Data Resources, Inc.'s (EDR) City Directory Abstract is a screening tool designed to assist environmental professionals in evaluating potential liability on a target property resulting from past activities. EDR's City Directory Abstract includes a search and abstract of available city directory data. For each address, the directory lists the name of the corresponding occupant at five year intervals.

Business directories including city, cross reference and telephone directories were reviewed, if available, at approximately five year intervals for the years spanning 1920 through 2014. This report compiles information gathered in this review by geocoding the latitude and longitude of properties identified and gathering information about properties within 200 feet of the target property.

A summary of the information obtained is provided in the text of this report.

RECORD SOURCES

EDR's Digital Archive combines historical directory listings from sources such as Cole Information and Dun & Bradstreet. These standard sources of property information complement and enhance each other to provide a more comprehensive report.

EDR is licensed to reproduce certain City Directory works by the copyright holders of those works. The purchaser of this EDR City Directory Report may include it in report(s) delivered to a customer. Reproduction of City Directories without permission of the publisher or licensed vendor may be a violation of copyright.

Data by infoUSA®

Copyright©2008
All Rights Reserved

RESEARCH SUMMARY

The following research sources were consulted in the preparation of this report. An "X" indicates where information was identified in the source and provided in this report.

Year	Source	TP	Adjoining	Text Abstract	Source Image
2014	EDR Digital Archive	-	X	X	-
	EDR Digital Archive	X	X	X	-
2010	EDR Digital Archive	-	X	X	-
	EDR Digital Archive	X	X	X	-
2006	Hill-Donnelly Information Services	-	X	X	-
	Hill-Donnelly Information Services	X	X	X	-
2000	Cole Information Services	-	X	X	-
	Cole Information Services	X	X	X	-
1998	NYNEX Telephone	-	X	X	-
	NYNEX Telephone	X	X	X	-
1996	NYNEX	-	-	-	-
1993	NYNEX Telephone	-	X	X	-

EXECUTIVE SUMMARY

Year	Source	TP	Adjoining	Text Abstract	Source Image
1993	NYNEX Telephone	X	X	X	-
1988	NYNEX Telephone	-	X	X	-
	NYNEX Telephone	X	X	X	-
1983	New York Telephone	-	X	X	-
	New York Telephone	X	X	X	-
1978	New York Telephone	-	X	X	-
	New York Telephone	X	X	X	-
1973	New York Telephone	-	X	X	-
	New York Telephone	X	X	X	-
1968	New York Telephone	-	X	X	-
	New York Telephone	X	X	X	-
1963	New York Telephone	-	X	X	-
	New York Telephone	X	X	X	-
1958	New York Telephone	-	X	X	-
	New York Telephone	X	X	X	-
1956	New York Telephone	-	X	X	-
	New York Telephone	X	X	X	-
1950	New York Telephone	-	X	X	-
	New York Telephone	X	X	X	-
1947	New York Telephone	-	X	X	-
	New York Telephone	X	X	X	-
1942	New York Telephone	-	X	X	-
	New York Telephone	X	X	X	-
1938	New York Telephone	-	X	X	-
	New York Telephone	X	X	X	-
1934	R. L. Polk & Co.	-	X	X	-
	R. L. Polk & Co.	X	X	X	-
1931	Manhattan and Bronx Directory Publishing Company Residential Directory	-	X	X	-
1927	New York Telephone	-	X	X	-
	New York Telephone	X	X	X	-
1923	R. L. Polk & Co.	-	X	X	-
	R. L. Polk & Co.	X	X	X	-
1920	R. L. Polk & Co.	-	X	X	-
	R. L. Polk & Co.	X	X	X	-

EXECUTIVE SUMMARY

SELECTED ADDRESSES

The following addresses were selected by the client, for EDR to research. An "X" indicates where information was identified.

Address	***Type***	***Findings***
268 West 96th Street	Client Entered	X
270 West 96th Street	Client Entered	X
736 West End Avenue	Client Entered	X
732 West End Avenue	Client Entered	X
720 West End Avenue	Client Entered	X
255 West 95th Street	Client Entered	X
2551 Broadway	Client Entered	X
241 West 96th Street	Client Entered	X
740 West End Avenue	Client Entered	X

FINDINGS

TARGET PROPERTY INFORMATION

ADDRESS

266-270 West 96th Street
New York, NY 10025

FINDINGS DETAIL

Target Property research detail.

W 96 ST

268 W 96 ST

Year	*Uses*	*Source*
1993	MANHATTAN-CENTRAL AREA	NYNEX Telephone
1988	SALVATION ARMY	NYNEX Telephone
1983	SALVATION ARMY	New York Telephone
1978	SALVATION ARMY	New York Telephone
1973	MEN S SOCIAL SVCE STORE	New York Telephone
1968	FANTON SHOPS THE INTR DECRTRS	New York Telephone
	KAFTAN MATHEW INTR DECRTR	New York Telephone
	ROYAL HND LAUNDRY	New York Telephone
	S & K DECRATRS	New York Telephone
1963	EPSTEIN I INTR DECRTR	New York Telephone
	FANTON SHOPS THE INTR DECRTRS	New York Telephone
	ROYAL HAD LAUNDRY	New York Telephone
1958	EPSTEIN I INTR DECRTR	New York Telephone
	FANTON SHOPS THE INTR DECRTRS	New York Telephone
	ROYAL HND LAUNDRY	New York Telephone
1956	EPSTEIN I INTR DECRTR	New York Telephone
	FANTON SHOPS THE INTR DECRTRS	New York Telephone
	ROYAL HND LAUNDRY	New York Telephone
1950	EPSTEIN I INTR DECRTR	New York Telephone
	FANTON SHOPS THE INTR DECRTRS	New York Telephone
1947	EPSTEIN I INTR DECRTR	New York Telephone
	FANTON SHOPS THE INTR DECRTRS	New York Telephone
	ROYAL HND LAUNDRY	New York Telephone
1942	EPSTEIN I INTR DECRTR	New York Telephone
	FANTON SHOPS THE INTR DECRTRS	New York Telephone
	ROYAL HOD LAUNDRY	New York Telephone

FINDINGS

Year	Uses	Source
1938	EPSTEIN I INTR DECRTR	New York Telephone
	FANTON SHOPS THE INTR DECRTRS	New York Telephone
1927	FANTON SHOPS THE	New York Telephone
	PINSKER JOS TLR	New York Telephone

270 W 96 ST

Year	Uses	Source
1998	AFRICAN VOICES COMMUNICATIONS	NYNEX Telephone
	FREDERICK DOUGLASS CREATIVE ARTS CENTER DRAMA	NYNEX Telephone
	N A A C P ACTSO	NYNEX Telephone
	NAACP MID MANHATTAN BR	NYNEX Telephone
1993	N A A C P ACT-SO	NYNEX Telephone
	N A A C P MID MANHATTAN PARENT HELP LINE	NYNEX Telephone
	NAACP MID MANHATTAN BR	NYNEX Telephone
1988	NAACP MID MANHATTAN BR	NYNEX Telephone
	NAACP PROJECT REBOUND CORP ON JOB TRAINING	NYNEX Telephone
1983	N A A C P MID MANHATTAN DR FAIR HOUSING UNIT	New York Telephone
	NAACP MID MANHATTAN DR	New York Telephone
	NAACP PROJECT REBOUND CORP ON THE JOB TRAINING	New York Telephone
1978	NAACP MID MANHATTAN BR	New York Telephone
	NAACP PROJECT REBOUND	New York Telephone
1973	COMMUNITY RESOURCES INST	New York Telephone
	LEVITT & ELROD MUSICL INSTRMTS	New York Telephone
1968	BALKAN ARTS DANCE STUDIO	New York Telephone
	LEVITT & ELROD MUSICI INSTRMTS	New York Telephone
	WARSHAW COLLECTION OF BUSINESS AMERICANA	New York Telephone
	WEST ENID CLEANRS	New York Telephone
1963	WEBER BUNKE LANGE INC FUELS	New York Telephone
	WEST END CLEANER	New York Telephone
1958	EGLE RICHARDS	New York Telephone
	NATL BISCUIT CO	New York Telephone
	WEST END CLEANRS	New York Telephone
1956	NATL BISCUIT CO	New York Telephone
	WEBER BUNKE LANGE COAL CO OFC	New York Telephone
	WEST END CLEANERS	New York Telephone

FINDINGS

Year	Uses	Source
1956	ZELMENIS ARVIDS P	New York Telephone
1950	RADZIWILLER JACOB CLNR & TLR	New York Telephone
	WEBER BUNKE LANCE COAL CO OFC	New York Telephone
1947	BRUMMER MORRIS TLR	New York Telephone
	WEBER BUNKE LANGE COAL CO	New York Telephone
	WHITLOCK LOUISE MRS	New York Telephone
1942	WEBER BUNKE LANGE COAL CO	New York Telephone
	WEINSTEIN A J TAILOR	New York Telephone
	WEINSTEIN HARRY TLR	New York Telephone
1938	WEBER BUNKE LANGE COAL CO	New York Telephone
	WEINSTEIN A J TAILOR	New York Telephone
	WEINSTEIN HARRY TLR	New York Telephone
1927	AMER LEGION-CAPT BELVIDERE BROOKS POST	New York Telephone
	WEBER BUNKE LANGE COAL CO	New York Telephone
	WEINSTEIN A J TAILOR	New York Telephone

W 96TH

268 W 96TH

Year	Uses	Source
1934	Fanton Shoes The RTN Isaac Epstein Alex Bodon interior decorators	R. L. Polk & Co.
	Royal Hand Laundry RTN David Levitt	R. L. Polk & Co.
1927	Fanton Shops The	New York Telephone
	Pinsker Jos tlr	New York Telephone
1923	Bunke Ratle Estate Inc NY Jno Bunke pres Jno Meyer sec realty	R. L. Polk & Co.
	Lange Herbert A clk G Washington Coffee Co h Winfield B Q	R. L. Polk & Co.
	Lange Hy J sec Weber Bunke Lange Coal Co	R. L. Polk & Co.
	Lange Hy W Mesquita & Lange h Harrison N Y	R. L. Polk & Co.
1920	BUNKE & MEYER INC B BUNKE Pres Jno Meyer Sec Treas Coal	R. L. Polk & Co.
	Bunke Jno H A dir Weber Bunke Lange Co	R. L. Polk & Co.
	Neapolitan Adam barber	R. L. Polk & Co.
	Weber Bunke Lange Coal Co Wm Weber pres HY J Lange v p Jos Meyer sec Chas R Escorn treas	R. L. Polk & Co.

FINDINGS

270 W 96TH

Year	Uses	Source
1934	American Legion Capt Belvider Brooks Post No 450 Ralph Haynes commander	R. L. Polk & Co.
	Haynes Ralph commander Capt Belvidere Brooks Post No 450 Amer Legion	R. L. Polk & Co.
	Nicholson Carl A clk Weber Bunke Lange Coal Co Inc	R. L. Polk & Co.
	Nicholson Carl M pres Master Rule Mfg Co Inc r Ossining NY	R. L. Polk & Co.
	Weinstein Abr J Sarah tailor	R. L. Polk & Co.
1927	Amer Legion Capt Belvidere Brooks Post	New York Telephone
	Office	New York Telephone
	Weber Bunke Lange Coal Co	New York Telephone
	Weinstein A J tailor	New York Telephone
1920	Arnold Edw L slsmn	R. L. Polk & Co.
	Doctors Jane corsets	R. L. Polk & Co.
	Doctors Jose	R. L. Polk & Co.
	Fraser Arth F slsmn	R. L. Polk & Co.
	Merrick Jno carrier PO	R. L. Polk & Co.
	Minn Jno T	R. L. Polk & Co.
	Minnix Jno T	R. L. Polk & Co.
	Roden Geo West End Grocer	R. L. Polk & Co.
	Rose Julius slsmn	R. L. Polk & Co.
	Rush Harry broker	R. L. Polk & Co.

W 96TH H DO

270 W 96TH H DO

Year	Uses	Source
1920	Rush Julia drsmkr	R. L. Polk & Co.

W 96th St

268 W 96th St

Year	Uses	Source
2014	SALVATION ARMY	EDR Digital Archive
2010	SALVATION ARMY EASTERN TTRY	EDR Digital Archive

FINDINGS

W 96TH ST

268 W 96TH ST

Year	Uses	Source
2006	Salvation Army	Hill-Donnelly Information Services
2000	SLVTN ARMY THRIFT	Cole Information Services
1983	SALVATION ARMY	New York Telephone
	Thrift Stores	New York Telephone

W 96th St

270 W 96th St

Year	Uses	Source
2014	AFRICAN VCES CMMUNICATIONS INC	EDR Digital Archive
	NATIO ASSOC FOR THE ADVAN OF	EDR Digital Archive
	NATIONAL ASSOCIATION FOR THE	EDR Digital Archive
	SPROUT INC	EDR Digital Archive
2010	A STEADY RAIN COMPANY INC	EDR Digital Archive
	AFRICAN VCES CMMUNICATIONS INC	EDR Digital Archive
	FREDRICK DOUGLASS CREATIVE ART	EDR Digital Archive
	NAACP NYC ACT-SO	EDR Digital Archive
	NATIONAL ASSOCIATION FOR THE	EDR Digital Archive
	NYE ACT SO INC	EDR Digital Archive
	WEBER-BUNKE-LANGE INCORPORATED	EDR Digital Archive

W 96TH ST

270 W 96TH ST

Year	Uses	Source
2006	African Voices Communications	Hill-Donnelly Information Services
	Frederick Douglass Creative	Hill-Donnelly Information Services
	Locksmith Number 1 Is	Hill-Donnelly Information Services
	Naacp Act So 1a	Hill-Donnelly Information Services
	Naccp Mid Manhattan BR	Hill-Donnelly Information Services
2000	AFRICAN VOICES	Cole Information Services
	FRDRCK DGLS CREATV	Cole Information Services
	N A A C P ACT SO	Cole Information Services
	NAACP MID MNHTTN	Cole Information Services
1983	N A A C P Mid Manhattan Dr Fair Housing Unit	New York Telephone
	NAACP Mid Manhattan Dr	New York Telephone

Year	Uses	Source
1983	NAACP PROJECT REBOUND CORP ON THE JOB TRAINING	New York Telephone

West 96th Street

268 West 96th Street

Year	Uses	Source
2006	Salvation Army	Hill-Donnelly Information Services
2000	SLVTN ARMY THRIFT	Cole Information Services
1983	SALVATION ARMY	New York Telephone
	Thrift Stores	New York Telephone
1934	Fanton Shoes The RTN Isaac Epstein Alex Bodon interior decorators	R. L. Polk & Co.
	Royal Hand Laundry RTN David Levitt	R. L. Polk & Co.
1927	Fanton Shops The	New York Telephone
	Pinsker Jos tlr	New York Telephone
1923	Bunke Ratle Estate Inc NY Jno Bunke pres Jno Meyer sec realty	R. L. Polk & Co.
	Lange Herbert A clk G Washington Coffee Co h Winfield B Q	R. L. Polk & Co.
	Lange Hy J sec Weber Bunke Lange Coal Co	R. L. Polk & Co.
	Lange Hy W Mesquita & Lange h Harrison N Y	R. L. Polk & Co.
1920	BUNKE & MEYER INC B BUNKE Pres Jno Meyer Sec Treas Coal	R. L. Polk & Co.
	Bunke Jno H A dir Weber Bunke Lange Co	R. L. Polk & Co.
	Neapolitan Adam barber	R. L. Polk & Co.
	Weber Bunke Lange Coal Co Wm Weber pres HY J Lange v p Jos Meyer sec Chas R Escorn treas	R. L. Polk & Co.

270 West 96th Street

Year	Uses	Source
2006	African Voices Communications	Hill-Donnelly Information Services
	Frederick Douglass Creative	Hill-Donnelly Information Services
	Locksmith Number 1 Is	Hill-Donnelly Information Services
	Naacp Act So 1a	Hill-Donnelly Information Services
	Naccp Mid Manhattan BR	Hill-Donnelly Information Services
2000	AFRICAN VOICES	Cole Information Services
	FRDRCK DGLS CREATV	Cole Information Services
	N A A C P ACT SO	Cole Information Services
	NAACP MID MNHTTN	Cole Information Services

FINDINGS

Year	Uses	Source
1983	N A A C P Mid Manhattan Dr Fair Housing Unit	New York Telephone
	NAACP Mid Manhattan Dr	New York Telephone
	NAACP PROJECT REBOUND CORP ON THE JOB TRAINING	New York Telephone
1934	American Legion Capt Belvider Brooks Post No 450 Ralph Haynes commander	R. L. Polk & Co.
	Haynes Ralph commander Capt Belvidere Brooks Post No 450 Amer Legion	R. L. Polk & Co.
	Nicholson Carl A clk Weber Bunke Lange Coal Co Inc	R. L. Polk & Co.
	Nicholson Carl M pres Master Rule Mfg Co Inc r Ossining NY	R. L. Polk & Co.
	Weinstein Abr J Sarah tailor	R. L. Polk & Co.
1927	Amer Legion Capt Belvidere Brooks Post	New York Telephone
	Office	New York Telephone
	Weber Bunke Lange Coal Co	New York Telephone
	Weinstein A J tailor	New York Telephone
1920	Arnold Edw L slsmn	R. L. Polk & Co.
	Doctors Jane corsets	R. L. Polk & Co.
	Doctors Jose	R. L. Polk & Co.
	Fraser Arth F slsmn	R. L. Polk & Co.
	Merrick Jno carrier PO	R. L. Polk & Co.
	Minn Jno T	R. L. Polk & Co.
	Minnix Jno T	R. L. Polk & Co.
	Roden Geo West End Grocer	R. L. Polk & Co.
	Rose Julius slsmn	R. L. Polk & Co.
	Rush Harry broker	R. L. Polk & Co.
	Rush Julia drsmkr	R. L. Polk & Co.

FINDINGS

ADJOINING PROPERTY DETAIL

The following Adjoining Property addresses were researched for this report. Detailed findings are provided for each address.

96TH

301 96TH

Year	Uses	Source
1938	DEGNER LAURENCE E	New York Telephone

BROADWAY

2551 BROADWAY

Year	Uses	Source
2014	JPMORGAN CHASE BANK NAT ASSN	EDR Digital Archive
2010	RH NEWS	EDR Digital Archive

Broadway

2551 Broadway

Year	Uses	Source
2006	Chase 2 F	Hill-Donnelly Information Services
	Rite Aid 2 R	Hill-Donnelly Information Services
	R H News 1 R	Hill-Donnelly Information Services
2000	CLUB BWAY	Cole Information Services
	GAP INC	Cole Information Services
	LATIN QTR BANQUETS	Cole Information Services
	THE LATIN QUARTER	Cole Information Services
	RH NEWS	Cole Information Services
	RITE AID PHRMCS	Cole Information Services
	RITE AID PHRMCS	Cole Information Services
1998	LATIN QUARTER BANQUETS	NYNEX Telephone
	LATIN QUARTER THE	NYNEX Telephone
	CLUB BWAY	NYNEX Telephone
	GAP KIDS	NYNEX Telephone
	RITE AID PHARMACIES	NYNEX Telephone
1993	PATHMARK DRUG STORE	NYNEX Telephone
	CLUB BWAY	NYNEX Telephone
1988	BROADWAY 96	NYNEX Telephone
	CLUB BWAY	NYNEX Telephone

FINDINGS

Year	Uses	Source
1988	PATHMARK DRUG STORE	NYNEX Telephone
	GAP THE	NYNEX Telephone
1983	CLUB ELITE	New York Telephone
	GAP THE	New York Telephone
	PATHMARK DRUG STORE	New York Telephone
	Club Elite	New York Telephone
	Gap The	New York Telephone
	Pathmark Drug Store	New York Telephone
1978	THOM MC AN SHOE STORE	New York Telephone
	TACO RICO RESTRNT INC	New York Telephone
	ASAL STATIONERY CORP	New York Telephone
1973	NY CASINO INC	New York Telephone
	NY CASINO BALLROOM	New York Telephone
	SALBRU FOODS INC	New York Telephone
	THOM MCAN SHOE STORE	New York Telephone
1956	SELS SUPER MKT INC	New York Telephone
1950	ACME DAIRY INC	New York Telephone
	CENTRAL PK FOOD MKT INC	New York Telephone
	NEW AMER FOOD CENTR	New York Telephone
	NEW AMER FOOD CENTR	New York Telephone
1947	ROSENGARTEN S & CO INC FOOD MKTS	New York Telephone
	NEW AMER FOOD CCNTR	New York Telephone
	CENTRAL PK FOOD MKT INC	New York Telephone
	ACME DAIRY INC	New York Telephone
1942	ACME DAIRY INC	New York Telephone
	NEW AMER FOOD CENTR	New York Telephone
	ROSENGAFTEN S FOOD MKTS-	New York Telephone
	ZABAR L B	New York Telephone
1927	Happiness Candy Stores Inc	New York Telephone
	Store R 122	New York Telephone
	French Lingerie Shop	New York Telephone
	Branch	New York Telephone

BROADWAY FRNT 1

2551 BROADWAY FRNT 1

Year	Uses	Source
2014	RITE AID OF NEW YORK INC	EDR Digital Archive

FINDINGS

Year	Uses	Source
2010	RITE AID OF NEW YORK INC	EDR Digital Archive

BROADWAY FRNT 3

2551 BROADWAY FRNT 3

Year	Uses	Source
2010	BEACH BUM INC	EDR Digital Archive

EAST END AVE

749 EAST END AVE

Year	Uses	Source
1920	Allan Wray W	R. L. Polk & Co.

END AVE

730 END AVE

Year	Uses	Source
2006	No Current Listing	Hill-Donnelly Information Services

732 END AVE

Year	Uses	Source
2006	h Bodden M A	Hill-Donnelly Information Services
	h Mayfield David	Hill-Donnelly Information Services

734 END AVE

Year	Uses	Source
2006	No Current Listing	Hill-Donnelly Information Services

735 END AVE

Year	Uses	Source
2006	Public School	Hill-Donnelly Information Services
	P S 75 Pta After School	Hill-Donnelly Information Services
	Lynch Joseph	Hill-Donnelly Information Services
	Junior High School	Hill-Donnelly Information Services
	IG 05os	Hill-Donnelly Information Services
	Center For Edu Innovation	Hill-Donnelly Information Services

736 END AVE

Year	Uses	Source
2006	Multi Unit Address	Hill-Donnelly Information Services

FINDINGS

Year	Uses	Source
2006	West End Ave Assoc	Hill-Donnelly Information Services
	Number 5 C h Ackermann Arnold AO	Hill-Donnelly Information Services
	Ackermann Jacques	Hill-Donnelly Information Services
	Number 48 Alpert D Estelle AO	Hill-Donnelly Information Services
	Number 118 h Antonik Edward A	Hill-Donnelly Information Services
	Bomstein Robert	Hill-Donnelly Information Services
	Number 15 A h Cahill V AO	Hill-Donnelly Information Services
	Number 5 B h Cattoretti Giorgio	Hill-Donnelly Information Services
	Number 7D h Crawford M L	Hill-Donnelly Information Services
	Number 14 C h Erwin David	Hill-Donnelly Information Services
	Number 8 A h Grigsby Kimberly A o	Hill-Donnelly Information Services
	Harris Philip	Hill-Donnelly Information Services
	Immergut Steven	Hill-Donnelly Information Services
	Number 10 A h Jones Alison AC	Hill-Donnelly Information Services
	Number 11 Ch Landman Margot o	Hill-Donnelly Information Services
	Number 14D h Livingston Joannah	Hill-Donnelly Information Services
	Number 28 h Lopez Linda AO	Hill-Donnelly Information Services
	Number 3 A h Matsis Aristide AO	Hill-Donnelly Information Services
	Number 12 Ch Mc Naughton P	Hill-Donnelly Information Services
	Number 14 A h Meiseles A 9 oo	Hill-Donnelly Information Services
	Number 98 h Pederson Ilonna & Llonna Al	Hill-Donnelly Information Services
	Number 4 A h Perkins 3 A	Hill-Donnelly Information Services
	Number 10D h Plotkin Janet AO s	Hill-Donnelly Information Services
	Number 5 A h Roden Roberta AO	Hill-Donnelly Information Services
	Number 4 C h Rosenberg Esther A	Hill-Donnelly Information Services
	Number 8 B h Rosenberg Stuart	Hill-Donnelly Information Services
	h Schnorf Heather AO	Hill-Donnelly Information Services
	Number 7 B h Schreiber D AO	Hill-Donnelly Information Services
	Number 10 A h Simmonds Ira AA	Hill-Donnelly Information Services
	Number 7 A h Solomon M	Hill-Donnelly Information Services
	Number 6 C h Thompson 3 A	Hill-Donnelly Information Services
	Number 2 C h Valenzuela Len AA	Hill-Donnelly Information Services
	Vandalay M v	Hill-Donnelly Information Services

737 END AVE

Year	Uses	Source
2006	Ali Grocery Store R	Hill-Donnelly Information Services

FINDINGS

740 END AVE

Year	Uses	Source
2006	Number 123 Asen Paul AO	Hill-Donnelly Information Services
	Number 133 Atlas Madelyn AO	Hill-Donnelly Information Services
	h Baily Arlene 00 0 o	Hill-Donnelly Information Services
	Number 35 A Barsa John AA	Hill-Donnelly Information Services
	Number 102 h Benoit Gerard A A	Hill-Donnelly Information Services
	Number 95 h Berger Maurice	Hill-Donnelly Information Services
	Blaustein Eldad v	Hill-Donnelly Information Services
	Number 97 h Bluestone Steven AA	Hill-Donnelly Information Services
	Number 115 A Brechner AAO	Hill-Donnelly Information Services
	Brechner Adele	Hill-Donnelly Information Services
	Brechner Adele	Hill-Donnelly Information Services
	Bretholz Ariel	Hill-Donnelly Information Services
	Brettholz Amy	Hill-Donnelly Information Services
	Brettholz Amy	Hill-Donnelly Information Services
	Number 112 Ar Campbell L B A	Hill-Donnelly Information Services
	Carlini J 3 as	Hill-Donnelly Information Services
	Number 92 A h Chirgwin Tomo	Hill-Donnelly Information Services
	Chong Jeffrey	Hill-Donnelly Information Services
	Citrin G	Hill-Donnelly Information Services
	Cohen M C	Hill-Donnelly Information Services
	Correa Marts PHD	Hill-Donnelly Information Services
	Cybulski David vo	Hill-Donnelly Information Services
	Number 56 H Cybulski David A as	Hill-Donnelly Information Services
	Number 1 Davidson Linda P	Hill-Donnelly Information Services
	Number 3 A h Dillon Bevin o	Hill-Donnelly Information Services
	Number 3 A Dillon Bevin R	Hill-Donnelly Information Services
	Dorr Richard Adrian	Hill-Donnelly Information Services
	Dworkin Susano	Hill-Donnelly Information Services
	Number 41 h Epstein Burton M A 0 s	Hill-Donnelly Information Services
	Number 42 A h Feinson L & R A s	Hill-Donnelly Information Services
	Number 102 A h Fried Anne	Hill-Donnelly Information Services
	Number 34 H Friedman Daniel A	Hill-Donnelly Information Services
	Number 53 A h Frost 3 o	Hill-Donnelly Information Services
	Number 72 Fulmer Alexander v	Hill-Donnelly Information Services
	Number 85 A h Fulmer Andrew A	Hill-Donnelly Information Services
	Fulmer Richard H	Hill-Donnelly Information Services
	Number 6 Gary Paul Design is as	Hill-Donnelly Information Services

FINDINGS

Year	Uses	Source
2006	Number 125 h Ghisolfl Jerome	Hill-Donnelly Information Services
	Number 26 Gillson James A	Hill-Donnelly Information Services
	Number 115 h Gitter Silvio Chaim A	Hill-Donnelly Information Services
	Gitter Silvio Chaim o	Hill-Donnelly Information Services
	h Goldin Davidson O	Hill-Donnelly Information Services
	Number 105 h Goldklank S A 7a	Hill-Donnelly Information Services
	Number 82 A H Goldstein Joan	Hill-Donnelly Information Services
	Number 51 H Gutwirth Jacqueline A	Hill-Donnelly Information Services
	Number 116 h Healey Raymond F A	Hill-Donnelly Information Services
	Number 134 Herman Barry & Martha A	Hill-Donnelly Information Services
	Hemandez Edgar K	Hill-Donnelly Information Services
	Number 131 Hoffeld Jeffrey	Hill-Donnelly Information Services
	Number 91 Hollander Esther A	Hill-Donnelly Information Services
	Number 115 A h Hope Toni & Jack A	Hill-Donnelly Information Services
	Number 21 h Itzkovitz Ina Dr Ao as	Hill-Donnelly Information Services
	Number 55 A h Itzkovitz R	Hill-Donnelly Information Services
	Number 21 Ivezaj Don A	Hill-Donnelly Information Services
	Ivezaj Dono	Hill-Donnelly Information Services
	Jeffrey Hoffeld & Co 1 R	Hill-Donnelly Information Services
	Number 24 h Jenkins Michael & Elizabeth	Hill-Donnelly Information Services
	Kaminer Tammy IP	Hill-Donnelly Information Services
	Kaufman Limor Ip	Hill-Donnelly Information Services
	Kaufman Umor v	Hill-Donnelly Information Services
	Number 126 h Klein M At a	Hill-Donnelly Information Services
	Number 52 h Klotz Alan	Hill-Donnelly Information Services
	Number 106 h Krom Jan H	Hill-Donnelly Information Services
	Number 31 Kurland Lauren v	Hill-Donnelly Information Services
	Number 31 h Lembo John At	Hill-Donnelly Information Services
	Loloey Monica	Hill-Donnelly Information Services
	Number 85 A H Lushing Susan AC	Hill-Donnelly Information Services
	Number 84 Ah Majchrnzyk MA	Hill-Donnelly Information Services
	Number 65 h Mater M	Hill-Donnelly Information Services
	Number 88 h Mannheimer E A	Hill-Donnelly Information Services
	Number 45 h Marakowitz Helen B	Hill-Donnelly Information Services
	Number 31 Martin Bill	Hill-Donnelly Information Services
	Number 44 A h Meyer M A AO	Hill-Donnelly Information Services
	Number 64 A h Mitron R A	Hill-Donnelly Information Services
	Number 124 h Mor Alon	Hill-Donnelly Information Services

FINDINGS

Year	Uses	Source
2006	Number 32 A Mulligan S	Hill-Donnelly Information Services
	Number 83 A Pennington Ernest L A	Hill-Donnelly Information Services
	Peregin Sherry	Hill-Donnelly Information Services
	Pereira Susan D o os	Hill-Donnelly Information Services
	Number 123 A h Phelan M A	Hill-Donnelly Information Services
	Number 75 Phillips Rolly A	Hill-Donnelly Information Services
	Prussin Jeffrey & Judith vo	Hill-Donnelly Information Services
	Number 104 h Rakowski M M Ao	Hill-Donnelly Information Services
	Number 74 h Ratzkin Lawrence AO	Hill-Donnelly Information Services
	Number 66 Rohol DK	Hill-Donnelly Information Services
	Number 102 A Rosenthal Mel A	Hill-Donnelly Information Services
	Number 94 Rubin Judy D & Lawrence A	Hill-Donnelly Information Services
	Salinas Barbara	Hill-Donnelly Information Services
	Number 9 m Schechter N Al	Hill-Donnelly Information Services
	Number 85 h Schipper 3 AO	Hill-Donnelly Information Services
	Number 96 h Sherwin Howard D	Hill-Donnelly Information Services
	h Solomon D	Hill-Donnelly Information Services
	Number 83 h Spell Maximilian S o	Hill-Donnelly Information Services
	Number 75 A h Stein Gladys o	Hill-Donnelly Information Services
	Number 95 A h Steinberg S AC	Hill-Donnelly Information Services
	Number 54 Stemoff David & Nancy A	Hill-Donnelly Information Services
	Stonge Pia	Hill-Donnelly Information Services
	Number 45 h Svigals Alicia	Hill-Donnelly Information Services
	Number 8 h Symonds Toby	Hill-Donnelly Information Services
	h Tom Kay A	Hill-Donnelly Information Services
	Number 93 Tsutsumi Patricia A	Hill-Donnelly Information Services
	Number 22 h Twersky Z o	Hill-Donnelly Information Services
	Twersky Z	Hill-Donnelly Information Services
	Number 123 h Wildowsky Diane AO	Hill-Donnelly Information Services
	Number 7 G Zom PA	Hill-Donnelly Information Services
	Multi Unit Address	Hill-Donnelly Information Services
	Abbott Shiriey L	Hill-Donnelly Information Services
	Number 4 h Adrian Gloria	Hill-Donnelly Information Services
	Number 91 H Amsellem A 3 A	Hill-Donnelly Information Services
	Angelos C	Hill-Donnelly Information Services
	Anigstein Robert	Hill-Donnelly Information Services
	Arkow Stan vo os	Hill-Donnelly Information Services

FINDINGS

741 END AVE

Year	Uses	Source
2006	Multi Unit Address	Hill-Donnelly Information Services
	Travis Kevin vO	Hill-Donnelly Information Services
	Number 4 E h Bauer Paul A o	Hill-Donnelly Information Services
	h Bendo Domnick o	Hill-Donnelly Information Services
	Number IE h Burdman Stephen M	Hill-Donnelly Information Services
	Commare Yoneet v O	Hill-Donnelly Information Services
	Connors Philomena AO	Hill-Donnelly Information Services
	Number 4D Farrell Thomas A	Hill-Donnelly Information Services
	Number 68 h Forlano S	Hill-Donnelly Information Services
	Friedman Melanie	Hill-Donnelly Information Services
	h Haber C	Hill-Donnelly Information Services
	Ham Scott vo	Hill-Donnelly Information Services
	Number 4 C h Houston Mary AO	Hill-Donnelly Information Services
	Number 2 F Innarelli Anthony	Hill-Donnelly Information Services
	Krieger Stefan & Mary vo	Hill-Donnelly Information Services
	Number 58 h Uedel Robert Chip	Hill-Donnelly Information Services
	Mcglone Inc o	Hill-Donnelly Information Services
	Milano Peter	Hill-Donnelly Information Services
	Number 2 C h Nilson E L	Hill-Donnelly Information Services
	Number IA Peterson Christopher & Cathe	Hill-Donnelly Information Services
	Number 38 h Provost P A	Hill-Donnelly Information Services
	h Rodney Caesar	Hill-Donnelly Information Services
	Number 5 E h Smith Samdra AO	Hill-Donnelly Information Services
	Number 4 Fh Tobias Simone	Hill-Donnelly Information Services
	Number 48 Bar Harbor Music Festival	Hill-Donnelly Information Services

749 END AVE

Year	Uses	Source
2006	Marks Janine	Hill-Donnelly Information Services
	Number 12 B H Martinez Eliud A	Hill-Donnelly Information Services
	Number 18 Osawa Kao vt	Hill-Donnelly Information Services
	Raz Realty IF	Hill-Donnelly Information Services
	Number 8 E h Rossetti YA A s	Hill-Donnelly Information Services
	Number 11 Eh Rossi James A	Hill-Donnelly Information Services
	Number 9 E h Schaub Conrad D A	Hill-Donnelly Information Services
	Number 3 W H Schlachter Mike	Hill-Donnelly Information Services
	Number 10 E H Schwartz I A	Hill-Donnelly Information Services
	Number 10 Bfh Slate V A	Hill-Donnelly Information Services

FINDINGS

Year	Uses	Source
2006	Strauss Zachary	Hill-Donnelly Information Services
	Number 12 E Vandenorth H & P v	Hill-Donnelly Information Services
	Venancio Valenrie v	Hill-Donnelly Information Services
	Walter Gary	Hill-Donnelly Information Services
	Number 1 W Weiss 3 At	Hill-Donnelly Information Services
	Number 4 W H Zeevi Raphael AA	Hill-Donnelly Information Services
	Number 11 W h Zucker Eva AO	Hill-Donnelly Information Services
	Number 4 E h Buck D At	Hill-Donnelly Information Services
	Multi Unit Address	Hill-Donnelly Information Services
	Number 3 B U Chnstine A	Hill-Donnelly Information Services
	Buck Dennis G	Hill-Donnelly Information Services
	Number 12 W Carballo Dieguez Alex A	Hill-Donnelly Information Services
	Number 7 W Cassel C	Hill-Donnelly Information Services
	Cassell Chris	Hill-Donnelly Information Services
	Number 2 B H Croes Cary At	Hill-Donnelly Information Services
	Number 5 E Daly Deborah & John	Hill-Donnelly Information Services
	Number 56 h Dance Joseph C At	Hill-Donnelly Information Services
	Number 4 B h Divita DAO	Hill-Donnelly Information Services
	Number 9 W Eckman Fern Marja & Irving	Hill-Donnelly Information Services
	Number 6 W Einhorn Susan o	Hill-Donnelly Information Services
	Number 10 W Ellis Leonard AA	Hill-Donnelly Information Services
	Number 2 W Feingold Michael E A	Hill-Donnelly Information Services
	Number 12 W Gordon Gilad	Hill-Donnelly Information Services
	Number 5 WH Hartz SB At	Hill-Donnelly Information Services
1920	Pollack Gabriel L slsmn	R. L. Polk & Co.
	Allen Ray W	R. L. Polk & Co.

741 WEST END AVE

Year	Uses	Source
1978	CEANDO FAUSTO	New York Telephone

W 95th St

255 W 95th St

Year	Uses	Source
2014	ABOUT NEW YORK TOURS	EDR Digital Archive
	OPTIONS FOR FUTURE INC	EDR Digital Archive
	HBBUN PRODUCTIONS LLC	EDR Digital Archive
	ABOUT NEW YORK TOURS	EDR Digital Archive

FINDINGS

Year	Uses	Source
2014	HBBUN PRODUCTIONS LLC	EDR Digital Archive
	OPTIONS FOR FUTURE INC	EDR Digital Archive
2010	OPTIONS FOR FUTURE INC	EDR Digital Archive
	FUNCTIONAL DATA SYSTEMS INC	EDR Digital Archive
	HBBUN PRODUCTIONS LLC	EDR Digital Archive
	KALTER ARCHIE	EDR Digital Archive
	ABOUT NEW YORK TOURS	EDR Digital Archive
	HBBUN PRODUCTIONS LLC	EDR Digital Archive
	KALTER ARCHIE	EDR Digital Archive
	OPTIONS FOR FUTURE INC	EDR Digital Archive
	FUNCTIONAL DATA SYSTEMS INC	EDR Digital Archive
	ABOUT NEW YORK TOURS	EDR Digital Archive

W 96 MANH

275 W 96 MANH

Year	Uses	Source
1988	GALECKA HALINA	NYNEX Telephone

W 96 MANHATTA

300 W 96 MANHATTA

Year	Uses	Source
1998	LOCKSMITH EMERGENCY 24 HOUR	NYNEX Telephone

W 96 ST

251 W 96 ST

Year	Uses	Source
1973	BARNIER LILLIAN	New York Telephone
	RIVERSIDE TABLE TENNIS	New York Telephone
	REISMAN MARTIN B	New York Telephone
	MOLOHOSKEY A	New York Telephone
1968	RIVERSIDE TABLE TENNIS	New York Telephone
1963	RIVERSIDE TABLE TENNIS	New York Telephone
	TABLE TENNIS	New York Telephone
1958	RIVERSIDE PING PONG COURTS	New York Telephone
	RIVERSIDE TABLE TENNIS	New York Telephone
1956	RIVERSIDE TABLE TENNIS	New York Telephone
	RIVERSIDE PING PONG COURTS	New York Telephone

FINDINGS

Year	Uses	Source
1950	RIVERSIDE TABLE TENNIS	New York Telephone
1947	RIVERSIDE TABLE TENNIS	New York Telephone

257 W 96 ST

Year	Uses	Source
1983	SMALLBERG SEYMOUR CPA	New York Telephone

260 W 96 ST

Year	Uses	Source
1950	ROYAL HND LAUNDRY	New York Telephone
1931	WILNER ISRAEL	Manhattan and Bronx Directory Publishing Company Residential Directory

262 W 96 ST

Year	Uses	Source
1998	SLOAN S	NYNEX Telephone
	SLOAN S /GRISTEDE S SUPERMARKETS-	NYNEX Telephone
1993	RED APPLE SUPERMARKETS	NYNEX Telephone
1988	RED APPLE SUPERMARKETS	NYNEX Telephone
1983	RED APPLE SUPERMARKETS-	New York Telephone
1973	MID-WEST SIDE COMMUNITY CORP	New York Telephone
	NEIGHBORHOOD MANPOWER SERVICE CENTER	New York Telephone
1968	FALK WHOLESALE DRUG	New York Telephone
1963	INTRONA MARIO BRBR SHP	New York Telephone
1958	WEST 96TH ST RECREATION INC	New York Telephone
1956	WEST 96TH ST RECREATION INC	New York Telephone
1947	WEST 96TH ST RECREATION INC	New York Telephone
1942	THOMPSONS AGRA RECREATION	New York Telephone
1938	THOMPSON S BOWLING & BILLIARDS	New York Telephone

263 W 96 ST

Year	Uses	Source
1938	ROYAL HND LAUNDRY	New York Telephone

267 W 96 ST

Year	Uses	Source
1968	NISHIMORI HAROLD I	New York Telephone

FINDINGS

271 W 96 ST

Year	Uses	Source
1978	LIEBERMAN SIMON	New York Telephone
1973	FISCHER BEN J D	New York Telephone
	BAYAR HARRY	New York Telephone
1968	SPECTOR N	New York Telephone

274 W 96 ST

Year	Uses	Source
1968	WEINBERGBRYANT MEDICAL LAB	New York Telephone
	WEINBERS D E B	New York Telephone
	WEINBERG LAB	New York Telephone
1963	BACTERIOLOGICAL SERO LAB	New York Telephone
	SERO BACTERIOLOGICAL LAB	New York Telephone
	WEINBERG D E B	New York Telephone
	WEINBERG LAB	New York Telephone
	WEINBERG LAB	New York Telephone
1958	BACTARLOLOGICAL SARO LAB	New York Telephone
	HARVEY LABS THE	New York Telephone
	SERO BACTERIOLOGICAL LAB	New York Telephone
	WEINBERG D E DR B	New York Telephone
	WEINBERG DR LAB	New York Telephone
	WEINBERG DR LAB	New York Telephone
1956	SERO BACTERIOLOGICAL LAB	New York Telephone
	BACTERIOLOGICAL SERO LAB	New York Telephone
	WEINBERG DR LAB	New York Telephone
	WEINBERG DR LAB	New York Telephone
	WEINBERG D E DR B	New York Telephone
1950	BACTERIOLOGICAL SERO LAB	New York Telephone
	SERO BACTERIOLOGICAL LAB	New York Telephone
	WEINBERG DR LAB	New York Telephone
	WEINBERG DR LAB	New York Telephone
	WEINBERG D E DR B	New York Telephone
1947	BACTERIOLOGICAL SERO LAB	New York Telephone
	SERO BACTERIOLOGICAL LAB	New York Telephone
	WEINBERG DR LAB	New York Telephone
	WEINBERG D E DR B	New York Telephone
1942	BACTERIOLOGICAL SERO LAB	New York Telephone
	O HARE HUGH A UNDRTKR	New York Telephone
	SERO BACTERIOLOGICAL LAB	New York Telephone

FINDINGS

Year	Uses	Source
1942	WEINBERG DR LAB	New York Telephone
	WEINBERG D B DR	New York Telephone
1938	SERO BACTERIOLOGICAL LAB	New York Telephone
	WEINBERG C B DR	New York Telephone
1931	WEINBERG ALB P INSP DEPT HELTH	Manhattan and Bronx Directory Publishing Company Residential Directory

275 W 96 ST

Year	Uses	Source
1998	VENTURE MANAGEMENT SERVICE MANHATTAN MANHATTAN	NYNEX Telephone
	AUDIBLE DIFFERENCE INC	NYNEX Telephone
	COLUMBIA CONDOMINIUM HEALTH CLUB	NYNEX Telephone
	COLUMBIA CONDOMINIUMS CONCERGE DESK	NYNEX Telephone
	CONTARSY RON PHOTOGRAPHER	NYNEX Telephone
	COSMOS COMMUNICATIONS INC	NYNEX Telephone
	DOROS DENNIS	NYNEX Telephone
	HELLER AMY	NYNEX Telephone
	JAPANESE INTERPRETING SVCE	NYNEX Telephone
	JOANNA FOLEY CSW	NYNEX Telephone
	LUXOR CONSULTING GRP	NYNEX Telephone
	MIDDER MUSIC RECORDS INC	NYNEX Telephone
	MILENBACH BURTON PHD	NYNEX Telephone
	MILESTONE FILM & VIDEO	NYNEX Telephone
	MOAZAMI G OPTHALMOLOGISTS	NYNEX Telephone
	RANDY HANSEN STUDIOS	NYNEX Telephone
	THE COLUMBIA	NYNEX Telephone
	THE COLUMBIA CONDOMINIUM MANAGEMENT OFC	NYNEX Telephone
1993	KHAN INTERNATIONAL INC	NYNEX Telephone
	MILENBACH BURTON PHD	NYNEX Telephone
	MILESTONE FILM & VIDEO	NYNEX Telephone
	NIKONOROW A MD	NYNEX Telephone
	PAC-COM INC	NYNEX Telephone
	S N C CAPITAL VENTURES INC	NYNEX Telephone
	THE COLUMBIA	NYNEX Telephone
	THE COLUMBIA CONDOMINIUM MANAGEMENT OFC	NYNEX Telephone

FINDINGS

Year	Uses	Source
1993	UNITED MANAGMNT TECHNOLOGIES CORP	NYNEX Telephone
	ACADEMY FOR JEWISH RELIGION	NYNEX Telephone
	COLUMBIA CONDOMINIUM HEALTH CLUB	NYNEX Telephone
	COLUMBIA CONDOMINIUMS CONCIERGE DESK	NYNEX Telephone
	CONARSY RON PHOTGR	NYNEX Telephone
	COSMOS COMMUNICATIONS INC	NYNEX Telephone
	HELLER AMY	NYNEX Telephone
	JAPANESE INTERPRETING SVCE	NYNEX Telephone
	KAHN INTERNATIONAL INC	NYNEX Telephone
1988	OSGOOD HARVEY J	NYNEX Telephone
	PACI VITTORIO	NYNEX Telephone
	PACKERT R C	NYNEX Telephone
	PADDISON CHRIS	NYNEX Telephone
	PADUANO ANTHONY	NYNEX Telephone
	PANKEN S	NYNEX Telephone
	PASTON S	NYNEX Telephone
	PEDUZZI ROBERT E	NYNEX Telephone
	PERRY G DANIEL	NYNEX Telephone
	PERSKY BERNARD	NYNEX Telephone
	PHILLIPS BARCLAY	NYNEX Telephone
	PHILLIPS ROGER R	NYNEX Telephone
	PINCUS S	NYNEX Telephone
	PINE ZACHARY	NYNEX Telephone
	PINZLER I K	NYNEX Telephone
	PORAT R	NYNEX Telephone
	POREU ROBERT	NYNEX Telephone
	POWERS JOSEPH	NYNEX Telephone
	PUTTER M	NYNEX Telephone
	RAM ERIC D	NYNEX Telephone
	RAY CARL J	NYNEX Telephone
	RITTENBERG WILLIAM	NYNEX Telephone
	ROBICHEK J A	NYNEX Telephone
	ROESER KIRK	NYNEX Telephone
	ROSENBERG ALEX	NYNEX Telephone
	ROSENBERGER JOHN W	NYNEX Telephone
	ROSNER H	NYNEX Telephone
	ROSS ARNOLD S	NYNEX Telephone

FINDINGS

Year	Uses	Source
1988	ROTHFELD NEIL	NYNEX Telephone
	ROTHSCHILD FRITZ A	NYNEX Telephone
	ROUHANI RAMINE	NYNEX Telephone
	RUBENFELD P	NYNEX Telephone
	RUBENSTEIN P	NYNEX Telephone
	SALANT SIDNEY	NYNEX Telephone
	SARKA S	NYNEX Telephone
	SAXENA PARAG & USHA	NYNEX Telephone
	SCHAJER SAM	NYNEX Telephone
	SCHEFFER CLAUDIA	NYNEX Telephone
	SCHIFFMAN B	NYNEX Telephone
	SCHNEIDER PETER & SUE	NYNEX Telephone
	SCHONBERG EDWARD	NYNEX Telephone
	SCHRANK H T	NYNEX Telephone
	SCHROEDER S	NYNEX Telephone
	SCHWARTZ LYNN	NYNEX Telephone
	SEAMAN GIDEON DR	NYNEX Telephone
	SEBENIUS JAMES K	NYNEX Telephone
	SEIDMAN MARCO	NYNEX Telephone
	SENA I	NYNEX Telephone
	SENA ILONA	NYNEX Telephone
	SHALOF A	NYNEX Telephone
	SHAMES HAROLD	NYNEX Telephone
	SHAPIRO ESTHER	NYNEX Telephone
	SHARZER LEONARD A DR	NYNEX Telephone
	SHAU CHUNG-CHENG	NYNEX Telephone
	SHERIDAN EDWARD	NYNEX Telephone
	SHERMAN CRAIG C	NYNEX Telephone
	SHIBER DALIA	NYNEX Telephone
	SHIH E	NYNEX Telephone
	SHULMAN L	NYNEX Telephone
	SIEBENS T B	NYNEX Telephone
	SILVERMAN RONALD	NYNEX Telephone
	SINGLETON DONALD G	NYNEX Telephone
	SINGLETON G DONALD	NYNEX Telephone
	SMITH THEODORE M	NYNEX Telephone
	LAWSON R	NYNEX Telephone
	LAZARETH WILLIAM H	NYNEX Telephone

FINDINGS

Year	Uses	Source
1988	LEDERMAN SEL	NYNEX Telephone
	LEE S	NYNEX Telephone
	LEIBLER STEVEN	NYNEX Telephone
	LEMNAN L A	NYNEX Telephone
	LERNER-LAM EVA	NYNEX Telephone
	LESE PETER	NYNEX Telephone
	LEVIN LOUIS	NYNEX Telephone
	LEVINE S	NYNEX Telephone
	LEVY FREDERIC J & RICARDA	NYNEX Telephone
	LEWIS KERN	NYNEX Telephone
	LEWIS N H	NYNEX Telephone
	LIDA EMILIO & REBECA	NYNEX Telephone
	LINDSAY JOHN K	NYNEX Telephone
	LIPTON J	NYNEX Telephone
	LIU HELEN	NYNEX Telephone
	LIU MEL-CHU	NYNEX Telephone
	LIU P	NYNEX Telephone
	LOFRUMENTO ANTHONY	NYNEX Telephone
	LOTZ M D	NYNEX Telephone
	LUKE L	NYNEX Telephone
	MAEDA SHOGO	NYNEX Telephone
	MAFFEO MICHAEL	NYNEX Telephone
	MANCUSO JOSEPH C	NYNEX Telephone
	MARCUS M L PHD	NYNEX Telephone
	MARCUS RACHEL	NYNEX Telephone
	MARTIN DEANNA	NYNEX Telephone
	MATHAL JOSEPH	NYNEX Telephone
	MC MANUS JOHN O	NYNEX Telephone
	MELENDEZ LUIS	NYNEX Telephone
	MELLON SCOTT	NYNEX Telephone
	MIHOK L	NYNEX Telephone
	MIKE SENA & ASSOCS	NYNEX Telephone
	MILENBACH BURTON PHD	NYNEX Telephone
	MILENBACH JUDITH	NYNEX Telephone
	MILLER GARY	NYNEX Telephone
	MILLER R J	NYNEX Telephone
	MILLER RICHARD	NYNEX Telephone
	MILLER T E	NYNEX Telephone

FINDINGS

Year	Uses	Source
1988	MINTZ L S	NYNEX Telephone
	MOORE A JR	NYNEX Telephone
	MORESCO LUCIANO	NYNEX Telephone
	MOZAFFARI NAHID	NYNEX Telephone
	MUNDTH AWLEN R	NYNEX Telephone
	MUSSER ELIZABETH	NYNEX Telephone
	NAMAES G	NYNEX Telephone
	NATHAN SIMON	NYNEX Telephone
	NEGITA M	NYNEX Telephone
	NEWMANN MARY	NYNEX Telephone
	NEWMANN SARA & EMILY	NYNEX Telephone
	NG TIM	NYNEX Telephone
	NICHOLS C M	NYNEX Telephone
	NIEHAUS JOSEPH	NYNEX Telephone
	NIKONOROW ANDRZE J DR	NYNEX Telephone
	NOVICK STEVEN E	NYNEX Telephone
	NUZZO B R	NYNEX Telephone
	O BRIEN M J	NYNEX Telephone
	ODEGARD ESPEN	NYNEX Telephone
	ODENCE MARION K	NYNEX Telephone
	O DONNELL KEVIN	NYNEX Telephone
	OLESKER DAVID J	NYNEX Telephone
	OROUKE L	NYNEX Telephone
	ORTA LOUIS J	NYNEX Telephone
	GADI P E	NYNEX Telephone
	GALKO T & Z	NYNEX Telephone
	GALLAGHER S M	NYNEX Telephone
	GELFMAN JANE & POLLY	NYNEX Telephone
	GELFMAN POLLY & JANE	NYNEX Telephone
	GERSHON ANDREW	NYNEX Telephone
	GOLDSTEIN EDWARD	NYNEX Telephone
	GOODALL JENNIFER	NYNEX Telephone
	GOODBAR BILL	NYNEX Telephone
	GREENBERG DAVID M	NYNEX Telephone
	GREENBERG SARA & EDWARD	NYNEX Telephone
	GUBA THEODORE P	NYNEX Telephone
	GURFEIN DANIEL	NYNEX Telephone
	GUZ JACOB & HELEN	NYNEX Telephone

FINDINGS

Year	Uses	Source
1988	HACKETT KERRI	NYNEX Telephone
	HALPER IVAN	NYNEX Telephone
	HAMMER JOSEPH	NYNEX Telephone
	HART ALVIN V P REV	NYNEX Telephone
	HARWOOD MITCHELL A	NYNEX Telephone
	HAUBEN A	NYNEX Telephone
	HAUBEN L	NYNEX Telephone
	HAYES C D	NYNEX Telephone
	HEALEY RAYMOND F	NYNEX Telephone
	HEIN C	NYNEX Telephone
	HELLER K	NYNEX Telephone
	HESSLER GEORGE Y	NYNEX Telephone
	HEYER ERIC JOHN	NYNEX Telephone
	HIAM J	NYNEX Telephone
	HIGGINS ANNE	NYNEX Telephone
	HILLEL ALFONS DR	NYNEX Telephone
	HILLEL ZAK DR	NYNEX Telephone
	HINDS T	NYNEX Telephone
	HOFFMAN GARY	NYNEX Telephone
	HORNE D C	NYNEX Telephone
	HORNE SAMANTHA	NYNEX Telephone
	HORNSTEIN SARA	NYNEX Telephone
	HOVDE N NEWBURY	NYNEX Telephone
	IGNACZAK ANTHONY	NYNEX Telephone
	JACOBS ROBERT & JANE	NYNEX Telephone
	JAMRON I	NYNEX Telephone
	JAPANESE INTERPRETING SVCE	NYNEX Telephone
	JOHNSON S M	NYNEX Telephone
	JOHNSON STEVE & LISA	NYNEX Telephone
	JUDSON P	NYNEX Telephone
	KAGAN H P	NYNEX Telephone
	KAPLAN ABRAHAM S	NYNEX Telephone
	KAPLAN ANDREW DR & SANDRA	NYNEX Telephone
	KAPLAN LINDA	NYNEX Telephone
	KAPLANSKY ELLA	NYNEX Telephone
	KERNER ROBIN	NYNEX Telephone
	KERNISANT G	NYNEX Telephone
	KHNIE SENDER	NYNEX Telephone

FINDINGS

Year	Uses	Source
1988	KIM HAE-RYONG	NYNEX Telephone
	KIM STEPHEN	NYNEX Telephone
	KIM YOUNG SOOK	NYNEX Telephone
	KINGSLEY TONY	NYNEX Telephone
	KINTISH BRIAN	NYNEX Telephone
	KLORES W	NYNEX Telephone
	KREISBERG A L	NYNEX Telephone
	KWON YOUNG JOO	NYNEX Telephone
	LAM SAUWING	NYNEX Telephone
	LANE L A	NYNEX Telephone
	LASRY C	NYNEX Telephone
	LAWRENCE MARK JR	NYNEX Telephone
	BERMAN ADAM M	NYNEX Telephone
	BERNHARDT SALLY	NYNEX Telephone
	BERNSTEIN H	NYNEX Telephone
	BERNSTEIN STUART	NYNEX Telephone
	BERSOHN RICHARD & NEHAMA	NYNEX Telephone
	BERTSCHE ALANE	NYNEX Telephone
	BIGEL-CASHER RITA	NYNEX Telephone
	BLACHMAN JEREMY	NYNEX Telephone
	BLINKEN ANTONY	NYNEX Telephone
	BLOCK MIKE	NYNEX Telephone
	BLOOM KAI	NYNEX Telephone
	BLOUNT RAY	NYNEX Telephone
	BLUMBERG T	NYNEX Telephone
	BRENNER IRA	NYNEX Telephone
	BU JOHN	NYNEX Telephone
	BUNIN NORMAN & SHERRY	NYNEX Telephone
	BURKEY LYNNE	NYNEX Telephone
	CAPLAN JOHN	NYNEX Telephone
	CVANOS GEORGE	NYNEX Telephone
	CARLSON PHILIP A	NYNEX Telephone
	CARMEL D	NYNEX Telephone
	CARNEY SEAN	NYNEX Telephone
	CASHEL MIKE	NYNEX Telephone
	CASHER HARVEY & RITA	NYNEX Telephone
	CASTANEDA RAOUL	NYNEX Telephone
	CASTELLO CRISTIANA	NYNEX Telephone

FINDINGS

Year	Uses	Source
1988	CASTOR K	NYNEX Telephone
	CERULLI JOSEPH	NYNEX Telephone
	CHANDY S K	NYNEX Telephone
	CHRISTIANSEN JENS PETER	NYNEX Telephone
	CHRISTOPHERSON T	NYNEX Telephone
	COHEN BURTON DR	NYNEX Telephone
	COHEN J	NYNEX Telephone
	COHEN ROLANDO G	NYNEX Telephone
	COLUMBIA CONDO HEALTH CLUB THE	NYNEX Telephone
	CONNELL RICHARD & LILLIAN	NYNEX Telephone
	COSMOS COMMUNICATIONS INC	NYNEX Telephone
	CRISTER CATHARINA	NYNEX Telephone
	CROFT CAROL	NYNEX Telephone
	CRUZALEGUL M H DR	NYNEX Telephone
	CUTLER TIMOTHY	NYNEX Telephone
	DAVILA DAVID	NYNEX Telephone
	DEL SESTO GABRIEL	NYNEX Telephone
	DE VOE DAVID	NYNEX Telephone
	DE WYS LEO	NYNEX Telephone
	DICKERMAN RONALD	NYNEX Telephone
	DODGE P	NYNEX Telephone
	DOHERTY MATTHEW	NYNEX Telephone
	DUBOIS ANN REV	NYNEX Telephone
	EATMAN CHARLES D REV	NYNEX Telephone
	EGAN A HAYS	NYNEX Telephone
	ENTEZARI FARRIN	NYNEX Telephone
	FARRELL EDWARD	NYNEX Telephone
	FEIN SURI	NYNEX Telephone
	FELDMAN ERIC J DR	NYNEX Telephone
	FELTON CHARLES & KOJI	NYNEX Telephone
	FERRARO FRANCESCO	NYNEX Telephone
	FERST NATHAN M	NYNEX Telephone
	FINE JANET	NYNEX Telephone
	FISKUS RACHEL	NYNEX Telephone
	FLANAGAN DANIEL	NYNEX Telephone
	FOLGER NEIL	NYNEX Telephone
	FORMAN SUE	NYNEX Telephone
	FUR E	NYNEX Telephone

FINDINGS

Year	Uses	Source
1988	SMOOK D P	NYNEX Telephone
	SNYDER DAVID L ESQ	NYNEX Telephone
	SOLARI GEORGE	NYNEX Telephone
	SPECTOR CRAIG D	NYNEX Telephone
	SPECTOR DONALD & DONNA	NYNEX Telephone
	SPILDREJORDE T	NYNEX Telephone
	SPITZER MITCHELL	NYNEX Telephone
	STARR LOREN M	NYNEX Telephone
	STECHER B	NYNEX Telephone
	STEINBERG G	NYNEX Telephone
	STERN PHILIP	NYNEX Telephone
	STERN RUBIN L	NYNEX Telephone
	STICHTER JOHN	NYNEX Telephone
	STOOPS WILLIAM	NYNEX Telephone
	STOREY J	NYNEX Telephone
	STRAUSS EUGENE	NYNEX Telephone
	STRUHL SAM	NYNEX Telephone
	STURGES ABIGAIL	NYNEX Telephone
	SUBERO WINSTON	NYNEX Telephone
	SUBOTKY EVELYN	NYNEX Telephone
	SUMNER L	NYNEX Telephone
	SUNDERLAND JACK B	NYNEX Telephone
	TAMURA TAKASHI & LIBBY	NYNEX Telephone
	TANICO P	NYNEX Telephone
	TARATUS KEN	NYNEX Telephone
	THE COLUMBIA SUPERS OFC	NYNEX Telephone
	TOPPALL LA	NYNEX Telephone
	TORENBERG S	NYNEX Telephone
	TOST W C	NYNEX Telephone
	TRACHTEN R	NYNEX Telephone
	ULLAH ZAHID	NYNEX Telephone
	VALENCIC MIRJANA	NYNEX Telephone
	VANDER ISAAC	NYNEX Telephone
	VIS DORINE	NYNEX Telephone
	VON ALVENSLEBEN PHILIP	NYNEX Telephone
	VRANOS MICHAEL	NYNEX Telephone
	WAHRMAN T S	NYNEX Telephone
	WARSHAW E	NYNEX Telephone

FINDINGS

Year	Uses	Source
1988	WATERS LEIGHTON K	NYNEX Telephone
	WEARE ASHLEY	NYNEX Telephone
	WEISBERG B	NYNEX Telephone
	WHITE EMILY	NYNEX Telephone
	WHITE STEWART & ASTRUD	NYNEX Telephone
	WILKEY JAMES R	NYNEX Telephone
	WILLERT TIMOTHY F	NYNEX Telephone
	WILLIAMS RODERICK HUGH & LLOYD	NYNEX Telephone
	WISE LAN E	NYNEX Telephone
	WOODS GAIL	NYNEX Telephone
	WOOLF DEBORAH	NYNEX Telephone
	WOMAN NATHL B	NYNEX Telephone
	WORTZMAN DONALD	NYNEX Telephone
	WRIGHT DEAN R REV	NYNEX Telephone
	VANCOVITZ S	NYNEX Telephone
	YOLLES M	NYNEX Telephone
	ZHANG SHOU-CHENG	NYNEX Telephone
	ZWANG ARIEL	NYNEX Telephone
	ABRAMS E	NYNEX Telephone
	ALDEN STEVEN M	NYNEX Telephone
	ALVAREZ J	NYNEX Telephone
	AMIOT-PRISO DANIEL	NYNEX Telephone
	AMRAM L	NYNEX Telephone
	AMNLOW BETTY	NYNEX Telephone
	ARCHITECTURAL STONE CUTTING CO	NYNEX Telephone
	ATKINSON ELLEN	NYNEX Telephone
	BALK LYNNSIE	NYNEX Telephone
	BAQI SHEHIA	NYNEX Telephone
	BARASH G & E	NYNEX Telephone
	BARBER BENJAMIN R	NYNEX Telephone
	BATTIN P M	NYNEX Telephone
	BATTISTA DAVID	NYNEX Telephone
	BAUM L	NYNEX Telephone
	BAUM SCOTT PH D	NYNEX Telephone
	BERKMAN M	NYNEX Telephone
1983	PRIEST NATALIE	New York Telephone
	PRINCE ROBT	New York Telephone

FINDINGS

276 W 96 ST

Year	Uses	Source
1988	JACOBS ROBERT A JR OFFICE	NYNEX Telephone

277 W 96 ST

Year	Uses	Source
1993	ENTRY PUBLISHING CO INC	NYNEX Telephone

281 W 96 ST

Year	Uses	Source
1983	COCHRAN T	New York Telephone
1931	COLEMAN MARY	Manhattan and Bronx Directory Publishing Company Residential Directory
	O DONNELL MICHL	Manhattan and Bronx Directory Publishing Company Residential Directory

300 W 96 ST

Year	Uses	Source
1998	EM G-PS #175	NYNEX Telephone
	TOWING CAR HOTLINE MANHATTAN MANHATTAN	NYNEX Telephone
	TOWING A DIAGNOSTIC 24 HR MANHATTAN MANHATTAN	NYNEX Telephone
	TOW AUTO CENTER MANHATTAN MANHATTAN	NYNEX Telephone
	TOW AL CENTER MANHATTAN MANHATTAN	NYNEX Telephone
	EMERGENCY 24 HOUR TOWING MANHATTAN MANHATTAN	NYNEX Telephone
	EMERGENCY TOWING 24 HOUR MANHATTAN MANHATTAN	NYNEX Telephone
	EMERGENCY TOWING CLUB MANHATTAN MANHATTAN	NYNEX Telephone
	EMERGENCY TOWING MANHATTAN MANHATTAN	NYNEX Telephone
	EMERGENCY TOW 24 HOUR MANHATTAN MANHATTAN	NYNEX Telephone
	EMERGENCY TOW EVERYTHING MANHATTAN MANHATTAN	NYNEX Telephone
	EMERGENCY TOW ALL MANHATTAN MANHATTAN	NYNEX Telephone
	EMERGENCY TOW MANHATTAN MANHATTAN	NYNEX Telephone
	EMERGENCY LOCKSMITH 24 HOUR MANHATTAN MANHATTAN	NYNEX Telephone

FINDINGS

Year	Uses	Source
1998	AUTO LOCKSMITH ALWAYS AVALLAB LE MANHATTAN MANHATTAN	NYNEX Telephone
	ALWAYS AVAILABLE TOWING MANHATTAN MANHATTAN	NYNEX Telephone
	AAA TOWING EMERGENCY MANHATTAN MANHATTAN	NYNEX Telephone
	AAA EMERGENCY TOWING MANHATTAN MANHATTAN	NYNEX Telephone
	A TOWING EMERGENCY 24 HOUR MANHATTAN MANHATTAN	NYNEX Telephone
	A TOW 24 HOUR MANHATTAN MANHATTAN	NYNEX Telephone
	TOWING CENTER MANHATTAN MANHATTAN	NYNEX Telephone
1978	POPPICK STEPHEN W	New York Telephone
	N Y CITY OF	New York Telephone
	N Y CITY OF	New York Telephone
1973	EDUCATI0N	New York Telephone
1968	ALL DAY NEIGHBORHOOD SCHLS	New York Telephone
1963	EDUCATION BD OF	New York Telephone
	RIVERSIDE NEIGHBORHOOD ASMBLY	New York Telephone
1958	RIVERSIDE NEIGHIBORHOOD ASMBLY	New York Telephone
1956	RIVERSIDE NEIGHBORHOOD ASMBLY	New York Telephone
1947	RIPS TENNIS COURTS	New York Telephone
1942	RIPS TENNIS COURTS-	New York Telephone
	RIPS TENNIS COURT	New York Telephone
1938	RIPS ICE SKATING RINK	New York Telephone
	RIPS TENNIS COURT	New York Telephone
	RIPS TENNIS COURTS	New York Telephone
	TOMPKINS HARRY B	New York Telephone
1927	DOLMAN ROBT TENNIS COURTS	New York Telephone
	RIPS TENNIS COURT	New York Telephone
	TOMPKINS HARRY	New York Telephone

301 W 96 ST

Year	Uses	Source
1998	FLOOR STORE OFF WESTSIDE INC	NYNEX Telephone
1993	FLOOR STORE THE	NYNEX Telephone
	NEW WOOD CO	NYNEX Telephone
1988	EGEN JAS	NYNEX Telephone
	EGEN R	NYNEX Telephone

FINDINGS

Year	Uses	Source
1988	FERNANDEZ LOUIS A	NYNEX Telephone
	HARRINGTON RON	NYNEX Telephone
	LEWIS LILLIAN G	NYNEX Telephone
	REETZ CLYDE E	NYNEX Telephone
1983	BUSA-FARKAS FURNITURE UPHOLSTER	New York Telephone
	EGEN JAS	New York Telephone
	FERMANDEZ LOUIS A	New York Telephone
	GAITHER TAYLOR	New York Telephone
	HARRINGTON RON	New York Telephone
	LEWIS LILLIAN G	New York Telephone
	TORMAY PHILIP H MRS	New York Telephone
1978	COMPREHENSIVE STAMP CO	New York Telephone
	EGEN JAS	New York Telephone
	FERNANDEZ LOUIS A	New York Telephone
	GAITHER TAYLOR	New York Telephone
	HARRINGTON RON	New York Telephone
	LEWIS LILLIAN G	New York Telephone
	MING HAN	New York Telephone
	MOSCATELLO LOUIS A	New York Telephone
	STAMP BARGAINS	New York Telephone
	TORMAY PHILIP H MRS	New York Telephone
1973	COMPREHENSIVE STAMP CO	New York Telephone
	COMPREHENSIVE STANTP INC	New York Telephone
	EGEN JAS	New York Telephone
	MING HAN	New York Telephone
	STAMP BARGAINS	New York Telephone
1968	MING HAN	New York Telephone
	SHELTON RICHD	New York Telephone
	BOWMAN JOHN S	New York Telephone
	DEGNER FRED LIQRS	New York Telephone
	EGEN JAS	New York Telephone
	GREMP WM J	New York Telephone
	MALMSTROM EDW C	New York Telephone
	MARMAROS RITA	New York Telephone
	MC CONNELL ROBT H	New York Telephone
1963	BEETH ROBT J	New York Telephone
	BROECKER WM L	New York Telephone
	DINO DISCOUNT CO	New York Telephone

FINDINGS

Year	Uses	Source
1963	GRACE BEAUTY SALON	New York Telephone
	JORGENSEN ALMA	New York Telephone
	MING HAN	New York Telephone
	PRAGER EUGENE	New York Telephone
	ROMERO ARMANDO	New York Telephone
	SHELTON RICHD	New York Telephone
1958	DEGNER FRED LIQRS	New York Telephone
	JORGENSEN ALMA	New York Telephone
	MING HAN	New York Telephone
	MORGAN WOODRUFF S	New York Telephone
	NEW LOOK UPHLSTRY SHOP	New York Telephone
	ROMERO ARMANDO	New York Telephone
	SCHEERER BOB	New York Telephone
	SHELTON RICHD	New York Telephone
	SHELTON VICTOR IMPTR	New York Telephone
1956	BEETH HARRIET R MRS	New York Telephone
	DEGNER FRED LIQRS	New York Telephone
	HIGHWAY AUTO REPRS	New York Telephone
	HIGHWAY TIRE & IGNITION CO	New York Telephone
	JORGENSEN ALMA	New York Telephone
	KAHN SIDNEY M	New York Telephone
	MING HAN	New York Telephone
	RAPKIN CHESTER	New York Telephone
	ROMERO ARMANDO	New York Telephone
	SHELTON RICHD	New York Telephone
	SHELTON VICTOR IMPTR	New York Telephone
1950	BEETH HARRIET R MRS	New York Telephone
	BELL AUTO RADIO SVCE	New York Telephone
	DEGNER FRED	New York Telephone
	HIGHWAY AUTO REPRS	New York Telephone
	HIGHWAY TIRE & LGNITION CO	New York Telephone
	JORGENSEN ALMA	New York Telephone
	KAHN SIDNEY M	New York Telephone
	MING HAN	New York Telephone
	RAPKIN CHESTER	New York Telephone
	ROMERO ARMANDO	New York Telephone
	SHELTON RICHD	New York Telephone
	SHELTON VICTOR IMPTR	New York Telephone

FINDINGS

Year	Uses	Source
1950	WEISBECKER HENRY B RADIO REPR	New York Telephone
1947	BEETH JOS A	New York Telephone
	DEGNER FRED	New York Telephone
	DEGNER LAURENCE E	New York Telephone
	HIGHWAY AUTO REPRS	New York Telephone
	HIGHWAY TIRE & IGNITION CO	New York Telephone
	JORGENSEN ALMA	New York Telephone
	KAHN SIDNEY M	New York Telephone
	MING HAN	New York Telephone
	SHELTON RICHD	New York Telephone
	SHELTON VICTOR IMPTR	New York Telephone
	WEISBECKER HENRY B RADIO REPR	New York Telephone
	WILSON SOL STUDIO	New York Telephone
1942	SHELTON RICHD	New York Telephone
	SHELTON VICTOR	New York Telephone
	WILSON SOL	New York Telephone
	CAMPOS R L	New York Telephone
	DEGNER FRED	New York Telephone
	DEGNER LAURENCE E	New York Telephone
	HIGHWAY TIRE &IGNITION CO	New York Telephone
	JORGENSEN ALMA	New York Telephone
	KANE JOHN IGNITN	New York Telephone
	MING HAN	New York Telephone
1938	CAMPOS RICHD L	New York Telephone
	CHRISTOPHER CONSTANTINE TIR	New York Telephone
	DEGNER FRED	New York Telephone
	HALLENBECK DONALD B JR	New York Telephone
	KRASS A MRS	New York Telephone
	TAILORITE TAILORING & CLEANING	New York Telephone
	VAN EGMOND GEO	New York Telephone
	WEST END HND LAUNDRY	New York Telephone
1931	ARMSTRONG MARY E	Manhattan and Bronx Directory Publishing Company Residential Directory
	DEGNER MARGT	Manhattan and Bronx Directory Publishing Company Residential Directory
	FULLER JOS G COURT ATTDT	Manhattan and Bronx Directory Publishing Company Residential Directory
	QUIGLEY WM E	Manhattan and Bronx Directory Publishing Company Residential Directory

FINDINGS

Year	Uses	Source
1931	SNYDER HUBERT	Manhattan and Bronx Directory Publishing Company Residential Directory
1927	FORHAN MARY MISS R	New York Telephone
	HORTON FRED R	New York Telephone
	HOWE MABEL E R	New York Telephone
	MILLER A MRS R	New York Telephone
	NICKOLSON JOHANNA NURSE	New York Telephone
	ORTH WM R	New York Telephone
	SNYDER H A R	New York Telephone

302 W 96 ST

Year	Uses	Source
1968	MAGUN BELLA MRS	New York Telephone

303 W 96 ST

Year	Uses	Source
1998	AAMCAR MANHATTAN MANHATTAN	NYNEX Telephone
	A A M C A R	NYNEX Telephone
	A AM CAR	NYNEX Telephone
	AAMCAR	NYNEX Telephone
	AAMCAR D	NYNEX Telephone
	AMCAR DISCOUNT CAR RENTALS	NYNEX Telephone
	ATLAS GARAGE	NYNEX Telephone
	AUTOMOTIVE DIAGNOSTIC CENTER OF NY INC	NYNEX Telephone
	GILORDY ENTERPRISES	NYNEX Telephone
	RENT A-DENT	NYNEX Telephone
	RIVERHEAD BEST	NYNEX Telephone
	TALRAY ENTERPRISES	NYNEX Telephone
1993	A A M C A R	NYNEX Telephone
	A AM CAR	NYNEX Telephone
	AAMCAR	NYNEX Telephone
	AMCAR DISCOUNT CAR RENTALS	NYNEX Telephone
	ATLAS GARAGE	NYNEX Telephone
	GILORDY ENTERPRISES	NYNEX Telephone
	96 ST AUTOCARE INC	NYNEX Telephone
	RENT-A-DENT	NYNEX Telephone
	RIVERHEAD BEST	NYNEX Telephone
	TALRAY ENTERPRISES	NYNEX Telephone
1988	A A M C A R	NYNEX Telephone

Year	Uses	Source
1988	AAMCAR	NYNEX Telephone
	AMCAR DISCOUNT CAR RENTALS	NYNEX Telephone
	ATLAS GARAGE	NYNEX Telephone
	GILORDY ENTERPRISES	NYNEX Telephone
	RIVERHEAD BEST	NYNEX Telephone
	TALRAY ENTERPRISES	NYNEX Telephone
1983	AAMCAR	New York Telephone
	ATLAS GARAGE	New York Telephone
1978	ATLAS GARAGE	New York Telephone
1973	ATLAS GARAGE	New York Telephone
	CARRERE TEDD	New York Telephone
1968	ATLAS GARAGE	New York Telephone
1963	ALLENDALE GARAGE CORP	New York Telephone
1958	ALLENDALE GARAGE CARP	New York Telephone
1956	ALLENDALE GARAGE CORP	New York Telephone
1950	ALLENDALE GARAGE CORP	New York Telephone
1947	ALLENDALE GARAGE CORP	New York Telephone
1942	ALLENDALE GARAGE CORP	New York Telephone
1938	ALLENDALE GARAGE CORP	New York Telephone
	BWAY AUTO RENTNG CO	New York Telephone
	BWAY AUTO RENTNG CO	New York Telephone
1927	ALLENDALE GARAGE CORP	New York Telephone
	TRUELL HERMAN	New York Telephone

301 1/2 W 96 ST

Year	Uses	Source
1956	H L SVCE CO TELVISN	New York Telephone
	LINDEN H E TELVISN	New York Telephone

W 96TH

251 W 96TH

Year	Uses	Source
1920	Schiff Herman H real est	R. L. Polk & Co.

260 W 96TH

Year	Uses	Source
1931	Wilner Israel	Manhattan and Bronx Directory Publishing Company Residential Directory

FINDINGS

262 W 96TH

Year	Uses	Source
1934	American Barber Shop Ins Jas Savarese pres Sigmund Silver sec Isadore Barger treas barbers	R. L. Polk & Co.
	Agovino Recreation Inc NY cap $20 000 Jorgen Johnson pres Agnes T Thompson v pres Arth S Thompson sec treas bowling alleys	R. L. Polk & Co.
	Two Hundred and Sixty Second Street Barber Shop Inc NY cap $10000 Nathan Stein Pres Sigmund Silver sec Wm Kleinert treas barber	R. L. Polk & Co.
	Mannis Jas confectionery	R. L. Polk & Co.
	Johnson Jorgen pres Agra Recreation Inc	R. L. Polk & Co.
	Caroutsos Nick shoe shiner	R. L. Polk & Co.

272 W 96TH

Year	Uses	Source
1923	Ross Geo W rep Huron Milling Co Inc r Boonton NJ	R. L. Polk & Co.
	Lewitt David laundry	R. L. Polk & Co.
	Ross Geo W plmbr	R. L. Polk & Co.
1920	Standard Specialty Co Jacob A Bram printers	R. L. Polk & Co.
	Present Sol tailor	R. L. Polk & Co.
	Royal Hand Laundry David Levitt	R. L. Polk & Co.

274 W 96TH

Year	Uses	Source
1934	Sero Racteriological Laboratory Dr David Weinberg	R. L. Polk & Co.
1931	Weinberg Alb P insp Dept Helth	Manhattan and Bronx Directory Publishing Company Residential Directory

281 W 96TH

Year	Uses	Source
1931	ODonnell Michl	Manhattan and Bronx Directory Publishing Company Residential Directory
	Coleman Mary	Manhattan and Bronx Directory Publishing Company Residential Directory
1923	Bernheimer S E & M E Co NY Stella S Housman pres Wm R Rose sec real est	R. L. Polk & Co.
1920	Bourne Robt W	R. L. Polk & Co.
	Hall Geo W commr	R. L. Polk & Co.

FINDINGS

300 W 96TH

Year	Uses	Source
1934	Rips Tennis Court NY Lou Dorman pres Murray Dorman sec Saml Dorman treas	R. L. Polk & Co.
1927	Tompkins Harry	New York Telephone
	Rips Tennis Court	New York Telephone
	Dolman Robt tennis courts	New York Telephone
1923	Rips Tennls Court & Skating Rink TN Robt Dolman	R. L. Polk & Co.
1920	Dolman Robt Rips Tennis Courts	R. L. Polk & Co.
	Tompkins Harry L asst dept mgr Guaranty Trust Co of NY h Hackensack NJ	R. L. Polk & Co.
	Tompkins Harry	R. L. Polk & Co.
	Riverside Tennis Courts & Skating Rink RTN Thos Hill	R. L. Polk & Co.
	Rips Tennis Court	R. L. Polk & Co.
	Rips Tennis Courts Robt Dolman	R. L. Polk & Co.

301 W 96TH

Year	Uses	Source
1934	Degners Pure Food Shop Inc NY Fred Degner pres treas Margt Degner sec gro	R. L. Polk & Co.
	Finkelstein Saml Sarah clothes clnr	R. L. Polk & Co.
	Finkelstein Saml Sarah tailor	R. L. Polk & Co.
1931	Armstrong Mary E	Manhattan and Bronx Directory Publishing Company Residential Directory
	Degner Margt	Manhattan and Bronx Directory Publishing Company Residential Directory
	Fuller Jos G Court attdt	Manhattan and Bronx Directory Publishing Company Residential Directory
	Quigley Wm E	Manhattan and Bronx Directory Publishing Company Residential Directory
	Snyder Hubert	Manhattan and Bronx Directory Publishing Company Residential Directory
1927	Forhan Mary Miss r	New York Telephone
	Horton Fred r	New York Telephone
	Howe Mabel E r	New York Telephone
	Miller A Mrs r	New York Telephone
	Nickolson Johanna nurse	New York Telephone
	Orth Wm r	New York Telephone
	Snyder H A r	New York Telephone
1920	Altmann Carrie sten pres B B	R. L. Polk & Co.
	Altmann Moses lawyer	R. L. Polk & Co.

FINDINGS

Year	Uses	Source
1920	Blake A E face specialist	R. L. Polk & Co.
	Blake Marion	R. L. Polk & Co.
	deGarmendia Carlos	R. L. Polk & Co.
	DE GARMO GEORGE J Pres Treas G J De Garmo Co h Ridgewood NJ	R. L. Polk & Co.
	Dodge Jno	R. L. Polk & Co.
	Edmond Harriet M wid Geo	R. L. Polk & Co.
	Good Herman clk	R. L. Polk & Co.
	Good Jas J v p T F Hall Inc	R. L. Polk & Co.
	Greiner Jno B	R. L. Polk & Co.
	Howe Chas H	R. L. Polk & Co.
	Howe Chas H slsmn Railway NJ	R. L. Polk & Co.
	Howe Mable E tchr PS	R. L. Polk & Co.
	Kelley Jas P	R. L. Polk & Co.
	Kohler Albert	R. L. Polk & Co.
	McDonough Frank	R. L. Polk & Co.
	McDonough Veronica	R. L. Polk & Co.
	Meyer Wm W	R. L. Polk & Co.
	Owen Edw L lawyer	R. L. Polk & Co.

302 W 96TH

Year	Uses	Source
1934	Upton Garage RTN J Liebner Harry Goodwin	R. L. Polk & Co.
1920	Levy Lany Lary Levy	R. L. Polk & Co.
	Bonn Myer uniforms	R. L. Polk & Co.

303 W 96TH

Year	Uses	Source
1934	Allendale Garage Corp NY cap $15 000 Isaac Ruben pres Herman Truell sec Julius Baskin treas	R. L. Polk & Co.
1927	Truell Herman	New York Telephone
	Allendale Garage Corp	New York Telephone
1920	Thedfords Auto Garage Inc Jas Thedford pres Chas E Thedford sec treas	R. L. Polk & Co.

FINDINGS

W 96TH H DO

272 W 96TH H DO

Year	Uses	Source
1923	Pinsker Jos tailor	R. L. Polk & Co.

W 96TH R ATLANTIC CITY NJ

274 W 96TH R ATLANTIC CITY NJ

Year	Uses	Source
1934	Weinberg C Boranda phys	R. L. Polk & Co.

W 96th St

231 W 96th St

Year	Uses	Source
2014	HARPER TIM	EDR Digital Archive
	DENCO DISTRIBUTORS INC	EDR Digital Archive
	PLWS INC	EDR Digital Archive
	MANHATTAN WEST DENTAL ASSOC	EDR Digital Archive
	TOOTHSAVERS DENTAL SERVICES PC	EDR Digital Archive
	SKYLINE CONCEPTS LLC	EDR Digital Archive
	HARPER TIM	EDR Digital Archive
	DENCO DISTRIBUTORS INC	EDR Digital Archive
	PLWS INC	EDR Digital Archive
	MANHATTAN WEST DENTAL ASSOC	EDR Digital Archive
	TOOTHSAVERS DENTAL SERVICES PC	EDR Digital Archive
	SKYLINE CONCEPTS LLC	EDR Digital Archive
2010	DR INVESTMENTS INTL LLC	EDR Digital Archive
	IVY EDGE TUTORS LLC	EDR Digital Archive
	TOOTHSAVERS DENTAL SERVICES PC	EDR Digital Archive
	NEW YORK SMILES DENTAL	EDR Digital Archive
	PLWS INC	EDR Digital Archive
	BUSHWICK BICYCLE SHOP INC	EDR Digital Archive
	DENCO DISTRIBUTORS INC	EDR Digital Archive
	HARPER TIM	EDR Digital Archive
	DR INVESTMENTS INTL LLC	EDR Digital Archive
	IVY EDGE TUTORS LLC	EDR Digital Archive
	TOOTHSAVERS DENTAL SERVICES PC	EDR Digital Archive
	NEW YORK SMILES DENTAL	EDR Digital Archive

Year	Uses	Source
2010	PLWS INC	EDR Digital Archive
	BUSHWICK BICYCLE SHOP INC	EDR Digital Archive
	DENCO DISTRIBUTORS INC	EDR Digital Archive
	HARPER TIM	EDR Digital Archive

W 96TH ST

255 W 96TH ST

Year	Uses	Source
2006	Emergency 24 HR Tow 15 s	Hill-Donnelly Information Services

257 W 96TH ST

Year	Uses	Source
2006	Kiores W v C	Hill-Donnelly Information Services
1983	Smallberg Seymour CPA	New York Telephone

W 96th St

262 W 96th St

Year	Uses	Source
2010	GRISTEDES FOODS INC	EDR Digital Archive
	GRISTEDES FOODS INC	EDR Digital Archive

W 96TH ST

262 W 96TH ST

Year	Uses	Source
2006	Gristedes Sloans Supermarket	Hill-Donnelly Information Services
2000	GRSTDS SLOANS	Cole Information Services
	GRSTDS/SLNS SLNS	Cole Information Services
	SLOANS/GRSTDS	Cole Information Services
	SLOANS SPRMRKTS	Cole Information Services

W 96th St

275 W 96th St

Year	Uses	Source
2014	INNA POSTOLOV	EDR Digital Archive
	GIDO REALTY CORP	EDR Digital Archive
	PORTEXT INC	EDR Digital Archive
	CABLIGHT	EDR Digital Archive

FINDINGS

Year	Uses	Source
2014	NEUMAN ANN R	EDR Digital Archive
	PIVOT PRODUCTIONS INC	EDR Digital Archive
	OXAGILE LLC	EDR Digital Archive
	JTN VENTURES LLC	EDR Digital Archive
	IGNIVOMOUS INC	EDR Digital Archive
	JILL RABIN MD	EDR Digital Archive
	ROBERT M GINSBERG FOUNDATION	EDR Digital Archive
	NEW YORK SAYS THANK YOU FOUNDT	EDR Digital Archive
	DMN LLC	EDR Digital Archive
	LENNY FRIEDMAN FILM INC	EDR Digital Archive
	EIA COMMUNICATIONS INC	EDR Digital Archive
	SPECTOR M	EDR Digital Archive
	NODRUOY INC	EDR Digital Archive
	SHARZER LOIS CONSULTING	EDR Digital Archive
	PEAPOD LANE CAPITAL LLC	EDR Digital Archive
	ZHEUTLIN ALAN CPA	EDR Digital Archive
	LTM PRIVATE CAPITAL LLC	EDR Digital Archive
	CRUZALEGUI M H DR	EDR Digital Archive
	SHIH CHIUN KAI PHOTOGRAPHY	EDR Digital Archive
	827 MISRA LLC	EDR Digital Archive
	GREENFITTERS INC	EDR Digital Archive
	COLUMBIA CNDMNUMS BLDG MNAGERS	EDR Digital Archive
	INNA POSTOLOV	EDR Digital Archive
	GIDO REALTY CORP	EDR Digital Archive
	D B TECH	EDR Digital Archive
	DBTECH CONSULTING INC	EDR Digital Archive
	AUDIBLE DIFFERENCE INC	EDR Digital Archive
	BERGER RONI	EDR Digital Archive
	CONTEMPRARY PRODONTAL ASSOC PC	EDR Digital Archive
	PAUL ROBERT LASHIN	EDR Digital Archive
	BHD 361 PROP LLC	EDR Digital Archive
	OXAGILE LLC	EDR Digital Archive
	JTN VENTURES LLC	EDR Digital Archive
	IGNIVOMOUS INC	EDR Digital Archive
	JILL RABIN MD	EDR Digital Archive
	PORTEXT INC	EDR Digital Archive
	CABLIGHT	EDR Digital Archive

FINDINGS

Year	Uses	Source
2014	NEUMAN ANN R	EDR Digital Archive
	PIVOT PRODUCTIONS INC	EDR Digital Archive
	ROBERT M GINSBERG FOUNDATION	EDR Digital Archive
	NEW YORK SAYS THANK YOU FOUNDT	EDR Digital Archive
	DMN LLC	EDR Digital Archive
	LENNY FRIEDMAN FILM INC	EDR Digital Archive
	EIA COMMUNICATIONS INC	EDR Digital Archive
	SPECTOR M	EDR Digital Archive
	NODRUOY INC	EDR Digital Archive
	SHARZER LOIS CONSULTING	EDR Digital Archive
	PEAPOD LANE CAPITAL LLC	EDR Digital Archive
	ZHEUTLIN ALAN CPA	EDR Digital Archive
	PAUL ROBERT LASHIN	EDR Digital Archive
	BHD 361 PROP LLC	EDR Digital Archive
	LTM PRIVATE CAPITAL LLC	EDR Digital Archive
	CRUZALEGUI M H DR	EDR Digital Archive
	SHIH CHIUN KAI PHOTOGRAPHY	EDR Digital Archive
	827 MISRA LLC	EDR Digital Archive
	GREENFITTERS INC	EDR Digital Archive
	D B TECH	EDR Digital Archive
	DBTECH CONSULTING INC	EDR Digital Archive
	AUDIBLE DIFFERENCE INC	EDR Digital Archive
	BERGER RONI	EDR Digital Archive
	CONTEMPRARY PRODONTAL ASSOC PC	EDR Digital Archive
	COLUMBIA CNDMNUMS BLDG MNAGERS	EDR Digital Archive
2010	COLUMBIA CNDMNUMS BLDG MNAGERS	EDR Digital Archive
	COLUMBIA CONDOMINIUM HLTH CLB	EDR Digital Archive
	LAW OFFICES OF MARCELLA	EDR Digital Archive
	CONTARSY RON PHOTO STUDIO	EDR Digital Archive
	DOUBLE BLACK DIAMOND MARKETING	EDR Digital Archive
	CARMAL LTD	EDR Digital Archive
	SHARZER LOIS CONSULTING	EDR Digital Archive
	ENGEL GEORGE	EDR Digital Archive
	SHACAR INC	EDR Digital Archive
	ZURITA DEVELOPOMENT INC	EDR Digital Archive
	VALTAM INC	EDR Digital Archive

FINDINGS

Year	Uses	Source
2010	SARE GROUP	EDR Digital Archive
	ARTHUR L KIMMELFIELD LAW OFF	EDR Digital Archive
	SHCHKINA POLINA B	EDR Digital Archive
	DJS CONSULTING INC	EDR Digital Archive
	CONTEMPRARY PRODONTAL ASSOC PC	EDR Digital Archive
	AUDIBLE DIFFERENCE INC	EDR Digital Archive
	DBTECH CONSULTING INC	EDR Digital Archive
	D B TECH	EDR Digital Archive
	GREENFITTERS INC	EDR Digital Archive
	TORI ARTS INTERNATIONAL INC	EDR Digital Archive
	REV ALVIN P HART	EDR Digital Archive
	CRUZALEGUI M H DR	EDR Digital Archive
	BHD 361 PROP LLC	EDR Digital Archive
	PAUL ROBERT LASHIN	EDR Digital Archive
	ZHEUTLIN ALAN CPA	EDR Digital Archive
	NODRUOY INC	EDR Digital Archive
	SPECTOR M	EDR Digital Archive
	BARD COMMUNICATIONS INC	EDR Digital Archive
	LENNY FRIEDMAN FILM INC	EDR Digital Archive
	EIA COMMUNICATIONS INC	EDR Digital Archive
	ACTION CENTER FOR DISABILITY R	EDR Digital Archive
	SARADIAN ASSOCIATES INC	EDR Digital Archive
	NEW YORK SAYS THANK YOU FOUNDT	EDR Digital Archive
	MIDDER MUSIC RECORDS INC	EDR Digital Archive
	TISSUES MTL INC	EDR Digital Archive
	PHIL BERGER	EDR Digital Archive
	WEVE MET LLC	EDR Digital Archive
	GRUEN ERICA CONSULTING LLC	EDR Digital Archive
	MILESTONE FILM & VIDEO INC	EDR Digital Archive
	JILL RABIN MD	EDR Digital Archive
	IGNIVOMOUS INC	EDR Digital Archive
	JTN VENTURES LLC	EDR Digital Archive
	BHD 361 PROP LLC	EDR Digital Archive
	PAUL ROBERT LASHIN	EDR Digital Archive
	CONTEMPRARY PRODONTAL ASSOC PC	EDR Digital Archive
	AUDIBLE DIFFERENCE INC	EDR Digital Archive
	D B TECH	EDR Digital Archive

FINDINGS

Year	Uses	Source
2010	DBTECH CONSULTING INC	EDR Digital Archive
	GIDO REALTY CORP	EDR Digital Archive
	COLUMBIA CNDMNUMS BLDG MNAGERS	EDR Digital Archive
	COLUMBIA CONDOMINIUM HLTH CLB	EDR Digital Archive
	LAW OFFICES OF MARCELLA	EDR Digital Archive
	CONTARSY RON PHOTO STUDIO	EDR Digital Archive
	DOUBLE BLACK DIAMOND MARKETING	EDR Digital Archive
	CARMAL LTD	EDR Digital Archive
	SHARZER LOIS CONSULTING	EDR Digital Archive
	ENGEL GEORGE	EDR Digital Archive
	SHACAR INC	EDR Digital Archive
	ZURITA DEVELOPOMENT INC	EDR Digital Archive
	VALTAM INC	EDR Digital Archive
	SARE GROUP	EDR Digital Archive
	ARTHUR L KIMMELFIELD LAW OFF	EDR Digital Archive
	SHCHKINA POLINA B	EDR Digital Archive
	DJS CONSULTING INC	EDR Digital Archive
	GREENFITTERS INC	EDR Digital Archive
	TORI ARTS INTERNATIONAL INC	EDR Digital Archive
	REV ALVIN P HART	EDR Digital Archive
	CRUZALEGUI M H DR	EDR Digital Archive
	ZHEUTLIN ALAN CPA	EDR Digital Archive
	NODRUOY INC	EDR Digital Archive
	SPECTOR M	EDR Digital Archive
	BARD COMMUNICATIONS INC	EDR Digital Archive
	LENNY FRIEDMAN FILM INC	EDR Digital Archive
	EIA COMMUNICATIONS INC	EDR Digital Archive
	NEW YORK SAYS THANK YOU FOUNDT	EDR Digital Archive
	MIDDER MUSIC RECORDS INC	EDR Digital Archive
	TISSUES MTL INC	EDR Digital Archive
	ACTION CENTER FOR DISABILITY R	EDR Digital Archive
	SARADIAN ASSOCIATES INC	EDR Digital Archive
	JILL RABIN MD	EDR Digital Archive
	IGNIVOMOUS INC	EDR Digital Archive
	JTN VENTURES LLC	EDR Digital Archive
	PHIL BERGER	EDR Digital Archive
	WEVE MET LLC	EDR Digital Archive

FINDINGS

Year	Uses	Source
2010	GRUEN ERICA CONSULTING LLC	EDR Digital Archive
	MILESTONE FILM & VIDEO INC	EDR Digital Archive
	GIDO REALTY CORP	EDR Digital Archive

W 96TH ST

275 W 96TH ST

Year	Uses	Source
2006	Number 35 A m Smook D P A	Hill-Donnelly Information Services
	Number 34 GH Sobelsohn L P	Hill-Donnelly Information Services
	Number 27D Softness Bamey t	Hill-Donnelly Information Services
	Number 30 A U Spector Donna	Hill-Donnelly Information Services
	Spector M Dro	Hill-Donnelly Information Services
	Number 30 C HSpitzer J 3 K AO	Hill-Donnelly Information Services
	Sreenath Sreenivasan v	Hill-Donnelly Information Services
	Stan Judovits Stan	Hill-Donnelly Information Services
	Number 60 E Stapor Marcella A	Hill-Donnelly Information Services
	Number 16 E a Steinberg G A	Hill-Donnelly Information Services
	Number 280 1 Stillman Joshua a	Hill-Donnelly Information Services
	Number 7 K 8 Stolberg Robert At	Hill-Donnelly Information Services
	Number 8 Ch Obnen M 3 JA	Hill-Donnelly Information Services
	Number 18 A H Oneal Stephen t	Hill-Donnelly Information Services
	Number 16 CHOneil LC	Hill-Donnelly Information Services
	Number 17 C H Ostrovsky M	Hill-Donnelly Information Services
	Number 278 h Paci Vittorio A	Hill-Donnelly Information Services
	Park Glen	Hill-Donnelly Information Services
	Park Glen	Hill-Donnelly Information Services
	Number 20 F H Park Sang K A	Hill-Donnelly Information Services
	Number 9 F H Pamess Jeffrey at	Hill-Donnelly Information Services
	Number 23 E H Pavlin T A	Hill-Donnelly Information Services
	Perry G Daniel	Hill-Donnelly Information Services
	Number 32 E H Perry G Daniel A	Hill-Donnelly Information Services
	Number 101 Arthur L Kimmelfield Law Ofc	Hill-Donnelly Information Services
	Audible Difference Inc	Hill-Donnelly Information Services
	Number 10 E H Balamuth R AC	Hill-Donnelly Information Services
	Banquier Stephen A	Hill-Donnelly Information Services
	Number 26 G H Baum Scott	Hill-Donnelly Information Services
	Berger Roni Dr	Hill-Donnelly Information Services
	h Berman D	Hill-Donnelly Information Services

FINDINGS

Year	Uses	Source
2006	Number 24 F H Bernstein H AO	Hill-Donnelly Information Services
	Number 32 C H Bha rgava A v	Hill-Donnelly Information Services
	h Billinkoff D vo	Hill-Donnelly Information Services
	h Black Allen & Susan v	Hill-Donnelly Information Services
	Number 23 A Blankman Julie & Michael o oo	Hill-Donnelly Information Services
	Number 7 N H Blount Roy	Hill-Donnelly Information Services
	Number 5 P H Blumenkrantz J S o	Hill-Donnelly Information Services
	Number 35 G a Borow S o	Hill-Donnelly Information Services
	Number 10 Q Botuck Wendy AO	Hill-Donnelly Information Services
	Number 103 h Braveman Marilyn A	Hill-Donnelly Information Services
	Number 33D Budick Ariella o	Hill-Donnelly Information Services
	Number 31 C Cassady B AO	Hill-Donnelly Information Services
	Cassady Betts	Hill-Donnelly Information Services
	Chan Frances	Hill-Donnelly Information Services
	Cheslow F	Hill-Donnelly Information Services
	Number 238 h Chess Stella Dr & Dr Stella	Hill-Donnelly Information Services
	Number 238 h Chess Stella Dr & Dr Stella	Hill-Donnelly Information Services
	Number 9D H Chin SM M	Hill-Donnelly Information Services
	Cho Eugene	Hill-Donnelly Information Services
	Number 18 CHChu J	Hill-Donnelly Information Services
	Number 119 FHCogan Sharon A	Hill-Donnelly Information Services
	Cohen Burton Dr	Hill-Donnelly Information Services
	Cohen David	Hill-Donnelly Information Services
	Number 5 H Coolidge L	Hill-Donnelly Information Services
	Number 7 P H Corby L A	Hill-Donnelly Information Services
	Cortina Hemando	Hill-Donnelly Information Services
	Number 28 G Cozine Kathryn A	Hill-Donnelly Information Services
	Crockett John	Hill-Donnelly Information Services
	h Cruzalegul M H Dr A	Hill-Donnelly Information Services
	Number 35 F h Daigle I	Hill-Donnelly Information Services
	Davidson Justin	Hill-Donnelly Information Services
	Dbtech Is	Hill-Donnelly Information Services
	Number 14 A h Demby Jason v	Hill-Donnelly Information Services
	Demry Gad	Hill-Donnelly Information Services
	Number 11 P h Desch Brad	Hill-Donnelly Information Services
	Number 34 E h Dodge Zo a	Hill-Donnelly Information Services
	Number 31 F H Fennelly Rupert	Hill-Donnelly Information Services
	h Ferenc Feher v	Hill-Donnelly Information Services

FINDINGS

Year	Uses	Source
2006	Number 12 EHFine 3 t	Hill-Donnelly Information Services
	Number 12 G H Finegold Jonathan A	Hill-Donnelly Information Services
	Finegold R & J	Hill-Donnelly Information Services
	Number 9 PH Finn D S	Hill-Donnelly Information Services
	Number 8 N Fisher Dena & John At	Hill-Donnelly Information Services
	Number 8 G Fitzgerald C	Hill-Donnelly Information Services
	h Formnnan Sue	Hill-Donnelly Information Services
	Number 8 CHFraser L J 4a 00oo	Hill-Donnelly Information Services
	Friedman Jennifer	Hill-Donnelly Information Services
	Number 14 A Gelman Sara Smith & David	Hill-Donnelly Information Services
	Number 26 A h Gershon Gail Levitt	Hill-Donnelly Information Services
	Gilat Tal	Hill-Donnelly Information Services
	Number 29 E H Ginsberg Robert M	Hill-Donnelly Information Services
	Number 3D h Glaser P	Hill-Donnelly Information Services
	Number 6 H H Goldberg S M	Hill-Donnelly Information Services
	Goldberg Scott	Hill-Donnelly Information Services
	Goldstein Edward	Hill-Donnelly Information Services
	Number 7D H Gotthelf Terry t	Hill-Donnelly Information Services
	Number 10 P H Green Dee & Richard A	Hill-Donnelly Information Services
	Number 83 h Greenberg Sara & Edward	Hill-Donnelly Information Services
	Gruen E	Hill-Donnelly Information Services
	Gruen E	Hill-Donnelly Information Services
	Number 81 H Guz Jacob 8 Helen	Hill-Donnelly Information Services
	Number 31 E H Halevy Dafea t	Hill-Donnelly Information Services
	Halevy Dafna	Hill-Donnelly Information Services
	Number 31 B HHammer JIP A	Hill-Donnelly Information Services
	Number 30 A h Hansen Randy	Hill-Donnelly Information Services
	Harmetz Uoyd	Hill-Donnelly Information Services
	Number 27 F H Hart Alvin V P Rev A	Hill-Donnelly Information Services
	Hauser Sandra	Hill-Donnelly Information Services
	Number 308 Healey Claire	Hill-Donnelly Information Services
	Number 50 H Herzong Tom t	Hill-Donnelly Information Services
	Number 22 E : Heyer Eric Dr & Dr Eric A	Hill-Donnelly Information Services
	Number 68 h Hiltzik Matthew V	Hill-Donnelly Information Services
	Number 27 A H Hirsa Ali v	Hill-Donnelly Information Services
	Number 9 R H Holden Josh o	Hill-Donnelly Information Services
	Number 29 C H Hollender Victor v	Hill-Donnelly Information Services
	Hollister William	Hill-Donnelly Information Services

FINDINGS

Year	Uses	Source
2006	Number 168 H Homstein S At	Hill-Donnelly Information Services
	Number 288 Hosking James	Hill-Donnelly Information Services
	Husted M	Hill-Donnelly Information Services
	h Jacobson Sara	Hill-Donnelly Information Services
	Number 9 E Kahn Stephen & Deborah	Hill-Donnelly Information Services
	Number 5D Kaplan Sarah o	Hill-Donnelly Information Services
	Karan Helen	Hill-Donnelly Information Services
	Number 12 F H Karlan Helen A	Hill-Donnelly Information Services
	Katina Michael David	Hill-Donnelly Information Services
	Kazansky Sharon	Hill-Donnelly Information Services
	Number 8 H Kent Jennifer	Hill-Donnelly Information Services
	Number 30 E M Khan H HAt	Hill-Donnelly Information Services
	Multi Unit Address	Hill-Donnelly Information Services
	Number 15 G Adler LA A	Hill-Donnelly Information Services
	Ajdler Amaud & Jeanne	Hill-Donnelly Information Services
	Number 7 C H Aldred E A	Hill-Donnelly Information Services
	Alevy S	Hill-Donnelly Information Services
	Number 5 E n Alevy Steven C	Hill-Donnelly Information Services
	Alevy Steven	Hill-Donnelly Information Services
	Number 26 E H Alpem Spenser	Hill-Donnelly Information Services
	Number 30 G Alvarez J Al 9s	Hill-Donnelly Information Services
	Anderson Eve v o	Hill-Donnelly Information Services
	Number 20 G HAndrew N G VA	Hill-Donnelly Information Services
	Number 31 A u Arora Kulbir A	Hill-Donnelly Information Services
	Number 22D Lapidus Kyle v	Hill-Donnelly Information Services
	Number 14 FH Lashin Paul t	Hill-Donnelly Information Services
	Number 108 h Lavelle Ed	Hill-Donnelly Information Services
	Number 5 G Laverty James A	Hill-Donnelly Information Services
	Number 13D h Lax 3effrey v	Hill-Donnelly Information Services
	Number 9 N h Leonetti S A	Hill-Donnelly Information Services
	h Lemer Lam Eva	Hill-Donnelly Information Services
	Number 268 Levin Galette	Hill-Donnelly Information Services
	Number 111 N h Levy Jan	Hill-Donnelly Information Services
	Lndenberg Matthew	Hill-Donnelly Information Services
	Number 31 Gh Undsay John K t	Hill-Donnelly Information Services
	Number 21 BHU Lipkind Mark	Hill-Donnelly Information Services
	Number 158 Upton J A	Hill-Donnelly Information Services
	Number 298 iu Bobby v	Hill-Donnelly Information Services

FINDINGS

Year	Uses	Source
2006	Locksmith s	Hill-Donnelly Information Services
	Number 348 H Lokshina Anna	Hill-Donnelly Information Services
	Number 10 H H Lupi R V	Hill-Donnelly Information Services
	Number 88 H Mahoney K A	Hill-Donnelly Information Services
	Number 28 A Mandell Howard & Melissa	Hill-Donnelly Information Services
	Number 25 A H Marcus M L Dr A	Hill-Donnelly Information Services
	Number 10 N H Markowitz A H	Hill-Donnelly Information Services
	Number 33 A H Mars Arnold J A	Hill-Donnelly Information Services
	Maslow Andrew	Hill-Donnelly Information Services
	Maslow Andrew	Hill-Donnelly Information Services
	Maslow C	Hill-Donnelly Information Services
	Masur Sandra K	Hill-Donnelly Information Services
	Number 22 FMay CJ	Hill-Donnelly Information Services
	Number PH h Maya Walfredo v	Hill-Donnelly Information Services
	Number 27 C H Mc Carthy Katleen D Aa	Hill-Donnelly Information Services
	Number 101 H Melendez Luis A	Hill-Donnelly Information Services
	Number 24 A H Milles Doug & Maura	Hill-Donnelly Information Services
	Milles Douglas	Hill-Donnelly Information Services
	Milles Douglas	Hill-Donnelly Information Services
	Milles Maura	Hill-Donnelly Information Services
	Number 14 E E Mishra Bijon	Hill-Donnelly Information Services
	Number 26 F h Mitchell Beth	Hill-Donnelly Information Services
	Number 71 H Moazami All	Hill-Donnelly Information Services
	Number 38 Bh Moss M R v	Hill-Donnelly Information Services
	Number 8 PH Muschel M t	Hill-Donnelly Information Services
	Number 21 EH Mutnick J L	Hill-Donnelly Information Services
	Number 2 EH Nagella Kavita	Hill-Donnelly Information Services
	Number 6 J H Nahshon G & E A a	Hill-Donnelly Information Services
	Name UK v	Hill-Donnelly Information Services
	Naqvi Fawzia	Hill-Donnelly Information Services
	Number 8 F h Naqvi Fawzia	Hill-Donnelly Information Services
	Nash Antonia	Hill-Donnelly Information Services
	Newman Malcolm	Hill-Donnelly Information Services
	Number 32 F H Nikonorow A A	Hill-Donnelly Information Services
	Nikonorow Andrzej MD I P	Hill-Donnelly Information Services
	Number 12 EH Nixon C	Hill-Donnelly Information Services
	Number 12 C Nolting Jeff v	Hill-Donnelly Information Services
	Number 10 CU Novick 3 L	Hill-Donnelly Information Services

FINDINGS

Year	Uses	Source
2006	Number 16D h Dunn Kathleen	Hill-Donnelly Information Services
	Number 25 G H Dzina Richard A	Hill-Donnelly Information Services
	Number 7 E H Eatman Charles D A	Hill-Donnelly Information Services
	Number 1 IE H Ehrllch Jerome P A	Hill-Donnelly Information Services
	Number 7 J H Einhorn N M	Hill-Donnelly Information Services
	Number 34D H Engel G a	Hill-Donnelly Information Services
	Engel George	Hill-Donnelly Information Services
	Number 21 C CH Esparza GJ 3v	Hill-Donnelly Information Services
	Fahn James	Hill-Donnelly Information Services
	Number 11 H h Farkas Susan v	Hill-Donnelly Information Services
	Number 30 EH Faroqui R GA	Hill-Donnelly Information Services
	Number 9 C H Felder Susan	Hill-Donnelly Information Services
	Number 22 A H Pollard	Hill-Donnelly Information Services
	Number 24 G H Polsky H W A	Hill-Donnelly Information Services
	Number 17D Pyrch C	Hill-Donnelly Information Services
	Number 9 K H Rabbani Asma v o	Hill-Donnelly Information Services
	Number 8 NH Rabin J M A	Hill-Donnelly Information Services
	Number 14 G Rappaport Evan	Hill-Donnelly Information Services
	Number 19 B H Raymar Steven At	Hill-Donnelly Information Services
	Reader B	Hill-Donnelly Information Services
	Number 7 A H Reader B A	Hill-Donnelly Information Services
	Number 5 M h Reedy M Kllburg	Hill-Donnelly Information Services
	Number 32 G Reichler B	Hill-Donnelly Information Services
	Number 24 C Risk Mark A	Hill-Donnelly Information Services
	Number 22 F Rodriguez Peter	Hill-Donnelly Information Services
	Number 9 L Roggenkamp Christoph v	Hill-Donnelly Information Services
	Number 11 F Romano Francesca G V	Hill-Donnelly Information Services
	Number 9 J Ross Arnold S A	Hill-Donnelly Information Services
	Rosvally Danielle	Hill-Donnelly Information Services
	Number 10 G Rothschild Fntz A	Hill-Donnelly Information Services
	Number 178 Rychlk Yakov	Hill-Donnelly Information Services
	Number 25 A Sanderson Uz ta	Hill-Donnelly Information Services
	Sanderson Uz oi	Hill-Donnelly Information Services
	Number 100 Schajer Morris	Hill-Donnelly Information Services
	Number 3D H Schiffan Richard Al	Hill-Donnelly Information Services
	Schneider Peter & Sue	Hill-Donnelly Information Services
	Number 51 Schneider Peter B & Sue F Ao	Hill-Donnelly Information Services
	Number 318 K Schrank Harris & Faith	Hill-Donnelly Information Services

FINDINGS

Year	Uses	Source
2006	Schuler Robert	Hill-Donnelly Information Services
	Schuler Robert	Hill-Donnelly Information Services
	Number 120 H Schuster Victor A	Hill-Donnelly Information Services
	Number 11 B Schwab Kenneth	Hill-Donnelly Information Services
	Schwartz A	Hill-Donnelly Information Services
	Number 6 G Schweizer Cibelly Cabral v	Hill-Donnelly Information Services
	Seifert Alon	Hill-Donnelly Information Services
	Seifert Alon V	Hill-Donnelly Information Services
	Number 90 m Serrouya Meir	Hill-Donnelly Information Services
	Sever Allen	Hill-Donnelly Information Services
	H Shames Harold t	Hill-Donnelly Information Services
	Number 4 E H Shapiro Joel A oo	Hill-Donnelly Information Services
	Shapiro L&A	Hill-Donnelly Information Services
	Sharzer L	Hill-Donnelly Information Services
	Sharzer Leonard A Dr	Hill-Donnelly Information Services
	Number 18 E Shau J C A	Hill-Donnelly Information Services
	Number 9 B H Shean Colleen vt	Hill-Donnelly Information Services
	Number 27 G h Shen Sheau A	Hill-Donnelly Information Services
	Number 11D H Sher Ilya	Hill-Donnelly Information Services
	Number 3 E h Shih Chiun Kal	Hill-Donnelly Information Services
	Number 32 A Shumate C v	Hill-Donnelly Information Services
	Number 11 P Siegel Henry A	Hill-Donnelly Information Services
	Number 6 E a Siegmund Nan o	Hill-Donnelly Information Services
	Number 8 A H Simpson Alice	Hill-Donnelly Information Services
	Sims Ida	Hill-Donnelly Information Services
	Number 16 A h Sirota Mark	Hill-Donnelly Information Services
	Khemchandani Kanchan	Hill-Donnelly Information Services
	Number 19 C h Khemchandani Kanchan v	Hill-Donnelly Information Services
	Number 8 K Khnie Sender A	Hill-Donnelly Information Services
	h Kirkham Patricia o	Hill-Donnelly Information Services
	Number 208 h Kirstein Milton A	Hill-Donnelly Information Services
	h Kirtzman E A	Hill-Donnelly Information Services
	Number 21 E Krasnoff Martin	Hill-Donnelly Information Services
	Number 11 H HKunze E	Hill-Donnelly Information Services
	Kwon Young Joo	Hill-Donnelly Information Services
	Lam Sauwing	Hill-Donnelly Information Services
	Number 250 h Landman K A	Hill-Donnelly Information Services
	Lanter Andrew	Hill-Donnelly Information Services

FINDINGS

Year	Uses	Source
2006	Number 108 H Storey	Hill-Donnelly Information Services
	Strauss Noemi v	Hill-Donnelly Information Services
	Number 19 A HStruhl J M A	Hill-Donnelly Information Services
	Sturges Abigail	Hill-Donnelly Information Services
	Tandon Manish v	Hill-Donnelly Information Services
	h Tasao Su	Hill-Donnelly Information Services
	Number 58 H Thompson William R AA as	Hill-Donnelly Information Services
	Number 6 K H Togami Takako v	Hill-Donnelly Information Services
	Number 78 Tokumasu Noritoshi A	Hill-Donnelly Information Services
	Number 15 EHTost W C At	Hill-Donnelly Information Services
	Number 48 H Trey Jeffrey	Hill-Donnelly Information Services
	Tuccillo Elaine Dr o	Hill-Donnelly Information Services
	Number 25 EHUIllah FE A	Hill-Donnelly Information Services
	Number 33 G Valencic Minana At	Hill-Donnelly Information Services
	Valencic Midjana 0 a	Hill-Donnelly Information Services
	Number 5 R Van Leeuwen Robert o	Hill-Donnelly Information Services
	Number 16 G h Vander Isaac A a	Hill-Donnelly Information Services
	Number 188 Weeks Sarah A	Hill-Donnelly Information Services
	Number 60 h Weinberger Henry At	Hill-Donnelly Information Services
	Number 14D H Weintraub Jacob & Cathy t	Hill-Donnelly Information Services
	Number 21 F White Emily A	Hill-Donnelly Information Services
	Willert T F	Hill-Donnelly Information Services
	Number 17 F Winer Jessica V	Hill-Donnelly Information Services
	Number 6 H h Wolf Staci	Hill-Donnelly Information Services
	Number 5 Q h Wolpoff Judy o	Hill-Donnelly Information Services
	Wurzburger Joshua	Hill-Donnelly Information Services
	Number 6 R Wurzburger Joshua	Hill-Donnelly Information Services
	Number 15 Yao Alexandra V	Hill-Donnelly Information Services
	Yarvis ULisa	Hill-Donnelly Information Services
	Yatzkan Elaine S o o	Hill-Donnelly Information Services
	Number 10 K Yocum R	Hill-Donnelly Information Services
	Number 21 G Yourdon Edward A o	Hill-Donnelly Information Services
	Number 258 Zelaznik Marshall	Hill-Donnelly Information Services
	Continued	Hill-Donnelly Information Services
	Zervos Corp	Hill-Donnelly Information Services
	Number 10 Q H Zheutlin Alan At	Hill-Donnelly Information Services
	Number 11 B H Zinam Peter A	Hill-Donnelly Information Services
	Zurita Ruth	Hill-Donnelly Information Services

FINDINGS

Year	Uses	Source
2006	Zurita Ruth	Hill-Donnelly Information Services
	Number 19 G H Zurita Ruth t	Hill-Donnelly Information Services
	Zurita Ruth	Hill-Donnelly Information Services
2000	16C P RUBENFELD	Cole Information Services
	9O SONIA RUBINSKY	Cole Information Services
	NICHOLAS RUDD	Cole Information Services
	SARAH RYAN	Cole Information Services
	KENNETH SADINOFF	Cole Information Services
	GINSBERG SANDY	Cole Information Services
	LOLA SCHAGER	Cole Information Services
	A6L ROBERT SCHANZER	Cole Information Services
	31D B SCHIFFMAN	Cole Information Services
	5I PETER SCHNEIDER	Cole Information Services
	31B HARRIS SCHRANK	Cole Information Services
	EDITH SCHUSSLER	Cole Information Services
	SHOSHANA GOLIN	Cole Information Services
	TERRY GOTTHELF	Cole Information Services
	10P DEE GREEN	Cole Information Services
	10P RICHARD GREEN	Cole Information Services
	SARA GREENBERG	Cole Information Services
	SARA GREENBURG	Cole Information Services
	KELLY GRIM	Cole Information Services
	JOHN HAMMER	Cole Information Services
	JOSEPH HAMMER	Cole Information Services
	222 M HAMMER	Cole Information Services
	11A R HANEY-JARDINE	Cole Information Services
	RANDY HANSEN	Cole Information Services
	REV ALVIN V HART	Cole Information Services
	9F SANDRA HAUSER	Cole Information Services
	CLAIRE HEALEY	Cole Information Services
	21A O HELDRING	Cole Information Services
	28C A HELLER	Cole Information Services
	E HELLER	Cole Information Services
	EVELYN HENIOCH	Cole Information Services
	19G EVELYN HENOCH	Cole Information Services
	SUZANNE HERKO	Cole Information Services
	STEVEN HEUMANN	Cole Information Services
	22E ERIC J HEYER	Cole Information Services

FINDINGS

Year	Uses	Source
2000	DR A HILLEL	Cole Information Services
	6B MATTHEW HILTZIK	Cole Information Services
	LEONARD HIRSCHFELD	Cole Information Services
	11J LEONARD HIRSCHFELD	Cole Information Services
	SUSAN BARANKER	Cole Information Services
	5F JERRY BARBALATT	Cole Information Services
	SCOTT BARNES	Cole Information Services
	32G SCOTT BARNES	Cole Information Services
	9N K L BARR	Cole Information Services
	6B JONATHAN BAUM	Cole Information Services
	L BAUM	Cole Information Services
	HILLEL BECKER	Cole Information Services
	PHIL BERGER	Cole Information Services
	80 D BERMAN	Cole Information Services
	24F H BERNSTEIN	Cole Information Services
	BIJON BIJON	Cole Information Services
	Q C JANSEN	Cole Information Services
	11M KELLY JOHNSTONE	Cole Information Services
	25B STAN JUDOVITS	Cole Information Services
	NOA KAGEYAMA	Cole Information Services
	MIKI KAHANA	Cole Information Services
	ADAM KAISER	Cole Information Services
	STEPHEN KALISH	Cole Information Services
	8B LAURA KALOS	Cole Information Services
	HELEN KARLAN	Cole Information Services
	12F HELEN KARLAN	Cole Information Services
	ANDREW KAUFMAN	Cole Information Services
	ALLEN KAYE	Cole Information Services
	10P SHARON KAZANSKY	Cole Information Services
	18C JOHN KEMP	Cole Information Services
	10K SHAZIA KHAWAJA	Cole Information Services
	SENDER KHNIE	Cole Information Services
	BYEONG D KIM	Cole Information Services
	CHEE Y KIM	Cole Information Services
	KWANG H KIM	Cole Information Services
	S Y KIM	Cole Information Services
	ARTH L KIMMELFIELD	Cole Information Services
	3C KUMAR KIRPALANI	Cole Information Services

FINDINGS

Year	Uses	Source
2000	20B MILTON KIRSTEIN	Cole Information Services
	21F W KLORES	Cole Information Services
	J R KOPPELMANN	Cole Information Services
	4G ANNETTE KRANZ	Cole Information Services
	30F YOUNG J KWON	Cole Information Services
	7Q C LACHNICHT	Cole Information Services
	SAUWING LAM	Cole Information Services
	3D ELIE LANDAU	Cole Information Services
	23C KYLE LAPIDUS	Cole Information Services
	14F PAUL LASHIN	Cole Information Services
	JOHN LAWRENCE	Cole Information Services
	M LEBOWITZ	Cole Information Services
	BRIAN LEE	Cole Information Services
	EVA LERNER-LAM	Cole Information Services
	6N EMILIO LIDA	Cole Information Services
	JOHN K LINDSAY	Cole Information Services
	J A LIPTON	Cole Information Services
	29F MEI C LIU	Cole Information Services
	BATYA LOPIN	Cole Information Services
	DR SHIRIN MAGHAMI	Cole Information Services
	10K SHAHRYAR MAHBUB	Cole Information Services
	AMY MANN	Cole Information Services
	PAUL MANSON	Cole Information Services
	25A DR M L MARCUS	Cole Information Services
	ARNOLD J MARS	Cole Information Services
	ANDREW MASLOW	Cole Information Services
	20E ANDREW MASLOW	Cole Information Services
	12D SANDRA K MASUR	Cole Information Services
	WALFREDO MAYA	Cole Information Services
	9D BRIAN MCCLAVE	Cole Information Services
	MARK EISENBERG	Cole Information Services
	DAVID ENGEL	Cole Information Services
	G ENGEL	Cole Information Services
	6H K FARKAS	Cole Information Services
	SUSAN FARKAS	Cole Information Services
	24D ROBERT FARRELL JR	Cole Information Services
	9C SUSAN FELDER	Cole Information Services
	FAHER FERENC	Cole Information Services

FINDINGS

Year	Uses	Source
2000	FRANCESCO FERRARO	Cole Information Services
	FRANCESCO FERRARO	Cole Information Services
	JANET FINE	Cole Information Services
	JANET FINE	Cole Information Services
	ROBERT MITCHELL	Cole Information Services
	ROBERT MITCHELL	Cole Information Services
	GOLNAZ MOAZAMI	Cole Information Services
	JEFFREY MORGAN	Cole Information Services
	9E ROSS MOSKOWITZ	Cole Information Services
	6I ALAN M MOSS	Cole Information Services
	8P M MUSCHEL	Cole Information Services
	N MUTNICK	Cole Information Services
	A6J G NAHSHON	Cole Information Services
	G NAMAES	Cole Information Services
	SANJEEV NANAVATI	Cole Information Services
	25B FAWZIA NAQVI	Cole Information Services
	AMANDA NATHAN	Cole Information Services
	PAOLO NERVEGNA	Cole Information Services
	TACY NEWHOUSE	Cole Information Services
	10D C M NICHOLS	Cole Information Services
	19D GUSTAV NIEBUHR	Cole Information Services
	DANIELLE NIEMAN	Cole Information Services
	A NIKONOROW	Cole Information Services
	11N JARED NISSIM	Cole Information Services
	6P PHILIP NORRIS	Cole Information Services
	10C J L NOVICK	Cole Information Services
	8C M J OBRIEN	Cole Information Services
	MYRA O FERRALL	Cole Information Services
	2OA HARVEY J OSGOOD	Cole Information Services
	MUNEKO OTANI	Cole Information Services
	27B VITTORIO PACI	Cole Information Services
	BRETT W PACIFIC	Cole Information Services
	19C S PANKEN	Cole Information Services
	9F JEFFREY PARNESS	Cole Information Services
	30B T PAVLIN	Cole Information Services
	35A ROBERT E PEDUZZI	Cole Information Services
	32E G D PERRY	Cole Information Services
	J POLLARD	Cole Information Services

FINDINGS

Year	Uses	Source
2000	31F KOBA POPIASHVILI	Cole Information Services
	25C RICHARD PRASS	Cole Information Services
	CORIE PRZYBISIKI	Cole Information Services
	8 DR JILL RABIN	Cole Information Services
	ANGELA RACOLIN	Cole Information Services
	31C ROGER RAIFORD	Cole Information Services
	32A CARL J RAY	Cole Information Services
	B READER	Cole Information Services
	22G B REICHLER	Cole Information Services
	12E WILLIAM RICH	Cole Information Services
	7J DR L RICHARDSON	Cole Information Services
	DEBORAH RICHMAN	Cole Information Services
	MARK ROBINSON	Cole Information Services
	AVI ROSENBLATT	Cole Information Services
	R ROSENZWEIG	Cole Information Services
	32A H ROSNER	Cole Information Services
	ARNOLD S ROSS	Cole Information Services
	10G FRITZ A ROTHSCHILD	Cole Information Services
	LEONARD HIRSHFELD	Cole Information Services
	16A WILLIAM HOLMAN	Cole Information Services
	19E M HOLTZMAN	Cole Information Services
	33F C HONG	Cole Information Services
	4C MARINA HOOVER	Cole Information Services
	16B SARA HORNSTEIN	Cole Information Services
	17B SIMEON HYMAN	Cole Information Services
	25D BRENDA ISENBERG	Cole Information Services
	12A MERRYL S JACKSON	Cole Information Services
	ADAM JACOBSON	Cole Information Services
	SARA JACOBSON	Cole Information Services
	21C B JAKER	Cole Information Services
	12D VICTOR SCHUSTER	Cole Information Services
	11B KENNETH SCHWAB	Cole Information Services
	JIMMY SCHWARTZ	Cole Information Services
	33E DR GIDEON SEAMAN	Cole Information Services
	RHENA SEIDMAN	Cole Information Services
	MARK SELTON	Cole Information Services
	MEIR SERROUYA	Cole Information Services
	9D MEIR SERROUYA	Cole Information Services

FINDINGS

Year	Uses	Source
2000	ALLEN SEVER	Cole Information Services
	28G ALLEN SEVER	Cole Information Services
	30D HAROLD SHAMES	Cole Information Services
	JOEL SHAPIRO	Cole Information Services
	L SHAPIRO	Cole Information Services
	THOMAS SHARPE	Cole Information Services
	THOMAS SHARPE	Cole Information Services
	11I L SHARZER	Cole Information Services
	11I DR L A SHARZER	Cole Information Services
	11D ILYA SHER	Cole Information Services
	CHIUN K SHIH	Cole Information Services
	6C CHIEN SHIN	Cole Information Services
	11P HENRY SIEGEL	Cole Information Services
	6E NAN SIEGMUND	Cole Information Services
	8A ALICE SIMPSON	Cole Information Services
	IDA SIMS	Cole Information Services
	8 JOHN R SMITH	Cole Information Services
	35A D P SMOOK	Cole Information Services
	DAVID M SOKOLIC	Cole Information Services
	DONALD SPECTOR	Cole Information Services
	DR M SPECTOR	Cole Information Services
	DR M SPECTOR	Cole Information Services
	30C J K SPITZER	Cole Information Services
	DIANA A STEELE	Cole Information Services
	16E G STEINBERG	Cole Information Services
	18F EDWARD STELZER	Cole Information Services
	JOSHUA STILLMAN	Cole Information Services
	ROBERT STOLBERG	Cole Information Services
	10B J STOREY	Cole Information Services
	19A SAM STRUHL	Cole Information Services
	32E ABIGAIL STURGES	Cole Information Services
	16D HERBERT SUE	Cole Information Services
	20F L SUMNER	Cole Information Services
	11A PETER SUSSER	Cole Information Services
	TZIONA SZAJMAN	Cole Information Services
	SU TASAO	Cole Information Services
	23B DR ALEX THOMAS	Cole Information Services
	MARK THOMPSON	Cole Information Services

FINDINGS

Year	Uses	Source
2000	WILLIAM R THOMPSON	Cole Information Services
	12C ESTHER TOMOR	Cole Information Services
	15E W C TOST	Cole Information Services
	JEFFREY TREY	Cole Information Services
	26G DR ELAINE TUCCILLO	Cole Information Services
	5 MICHELLE TURCO	Cole Information Services
	10I LUIS MELENDEZ	Cole Information Services
	R MICHNICK	Cole Information Services
	RACHEL MILLER	Cole Information Services
	S MILLER	Cole Information Services
	S J MILLER	Cole Information Services
	SARAH MILLER	Cole Information Services
	26B DOUG MILLES	Cole Information Services
	26B DOUGLAS MILLES	Cole Information Services
	17F HAROLD MINTZ	Cole Information Services
	BIJON MISHRA	Cole Information Services
	B MITCHELL	Cole Information Services
	BETH MITCHELL	Cole Information Services
	ZAHID ULLAH	Cole Information Services
	25E ZAHID ULLAH	Cole Information Services
	MIRJANA VALENCIC	Cole Information Services
	33G MIRJANA VALENCIC	Cole Information Services
	6P MICHAEL VITALE	Cole Information Services
	ASHLEY WEARE	Cole Information Services
	STEVEN WECHSLER	Cole Information Services
	SARAH WEEKS	Cole Information Services
	18B SARAH WEEKS	Cole Information Services
	14D JACOB WEINTRAUB	Cole Information Services
	DOV WEISS	Cole Information Services
	8R DOV WEISS	Cole Information Services
	11K DAVID WEISZ	Cole Information Services
	STEVE WESCHLER	Cole Information Services
	EMILY WHITE	Cole Information Services
	JOHN WHITFIELD	Cole Information Services
	TODD WIENER	Cole Information Services
	DIMITRI WILLERT	Cole Information Services
	T F WILLERT	Cole Information Services
	15G TIMOTHY F WILLERT	Cole Information Services

FINDINGS

Year	Uses	Source
2000	32C MARK WILSON	Cole Information Services
	5Q JUDY WOLPOFF	Cole Information Services
	GAIL WOODS	Cole Information Services
	33B L M WOMAN	Cole Information Services
	8 ROBIN WORTZMAN	Cole Information Services
	JOSHUA WURZBURGER	Cole Information Services
	11F MELANIE YOLLES	Cole Information Services
	ALI YOUNG	Cole Information Services
	5Q BARBARA ZELL	Cole Information Services
	SHOU C ZHANG	Cole Information Services
	10Q ALAN ZHEUTLIN	Cole Information Services
	11B PETER ZINAM	Cole Information Services
	RONALD ZIRIN	Cole Information Services
	26G BAUM SCOTT PHD	Cole Information Services
	CLMB COMDO HEALTH	Cole Information Services
	CLMB CNDMNMS CNCRG	Cole Information Services
	CNTRSY RON PHOTOGR	Cole Information Services
	DOROS DENNIS	Cole Information Services
	HELLER AMY	Cole Information Services
	JPNS INTRPRTNG SVC	Cole Information Services
	JOANNA FOLEY CSW	Cole Information Services
	LUXOR CONSLTNG GRP	Cole Information Services
	MILENBACH BRTN PHD	Cole Information Services
	MILESTONE FLM & VID	Cole Information Services
	MOAZAMI G	Cole Information Services
	RONALD ZIRIN PHD	Cole Information Services
	THE COLUMBIA	Cole Information Services
	THE CLMB COMDO OFC	Cole Information Services
	EVAN ABRAHAMS	Cole Information Services
	15G L A ADLER	Cole Information Services
	STEVEN ALEVY	Cole Information Services
	15A STEVEN ALEVY	Cole Information Services
	9M SPENSER J ALPERN	Cole Information Services
	J ANDERSON	Cole Information Services
	J C ANDERSON	Cole Information Services
	JUDITH ANDERSON	Cole Information Services
	8L SHIMON AVITAN	Cole Information Services
	CHRISTIAN BACKER	Cole Information Services

FINDINGS

Year	Uses	Source
2000	SANDOR BAK	Cole Information Services
	DEBORAH BIRNBAUM	Cole Information Services
	14C LORRAINE BLASS	Cole Information Services
	JOEL BLOCH	Cole Information Services
	7N ROY BLOUNT	Cole Information Services
	JEFF BLUMENKRANTZ	Cole Information Services
	19F S BOROW	Cole Information Services
	N BOSSIO	Cole Information Services
	10Q WENDY BOTUCK	Cole Information Services
	10J MARILYN BRAVEMAN	Cole Information Services
	9E JACALYN BRECHER	Cole Information Services
	7O D BRENNERS	Cole Information Services
	NEIL BROMBERG	Cole Information Services
	33B ARIELLA BUDICK	Cole Information Services
	5K M BULGACH	Cole Information Services
	JORDAN BURGER	Cole Information Services
	7B EDWARD BURNS	Cole Information Services
	A CALONICO	Cole Information Services
	19F JOHN CAPLAN	Cole Information Services
	J CAPABIANCO	Cole Information Services
	AMEY CASEY	Cole Information Services
	23 E CENTEIO	Cole Information Services
	J CHAN	Cole Information Services
	20G J CHAN	Cole Information Services
	HENRIETTA CHANG	Cole Information Services
	23B DR STELLA CHESS	Cole Information Services
	3B MICHAEL CHILL	Cole Information Services
	SHU CHIU	Cole Information Services
	8G EUGENE CHO	Cole Information Services
	32B KEI CHUA	Cole Information Services
	SHARON COGAN	Cole Information Services
	19F SHARON COGAN	Cole Information Services
	DR BURTON COHEN	Cole Information Services
	ROBIN E COHEN	Cole Information Services
	5J L COOLIDGE	Cole Information Services
	HERNANDO CORTINA	Cole Information Services
	6O MAXINE F CRESPY	Cole Information Services
	3F DR M H CRUZALEGUI	Cole Information Services

FINDINGS

Year	Uses	Source
2000	5B CYNTHIA S CSILLAG	Cole Information Services
	33D JUSTIN DAVIDSON	Cole Information Services
	5G AARON DAVIS	Cole Information Services
	AVI DEENER	Cole Information Services
	3C GAD DEMRY	Cole Information Services
	11P BRAD DESCH	Cole Information Services
	28F LEO DEWYS	Cole Information Services
	CHRISTINE DIPIETRO	Cole Information Services
	F DODGE	Cole Information Services
	S R DODGE	Cole Information Services
	16D K DUNN	Cole Information Services
	25G RICHARD DZINA	Cole Information Services
	7E REV CHAS D EATMAN	Cole Information Services
	MICHAEL EATMAN	Cole Information Services
	11E JEROME P EHRLICH	Cole Information Services
	JONATHAN FINEGOLD	Cole Information Services
	R FINEGOLD	Cole Information Services
	5F DAVID FINKELSTEIN	Cole Information Services
	14G ERIC FINZ	Cole Information Services
	EFREM Z FISCHER	Cole Information Services
	STEPHANIE FISCHER	Cole Information Services
	DENA FISHER	Cole Information Services
	SUE FORMAN	Cole Information Services
	P J FREEDMAN	Cole Information Services
	DAVID FRIEDMAN	Cole Information Services
	DAVID FRIEDMAN	Cole Information Services
	JOSHUA FRIEDMAN	Cole Information Services
	L FRIEDMAN	Cole Information Services
	25C JENNIFER FROST	Cole Information Services
	D GELMAN	Cole Information Services
	DAVID M GELMAN	Cole Information Services
	SARA S GELMAN	Cole Information Services
	GAIL L GERSHON	Cole Information Services
	29E ROBERT M GINSBERG	Cole Information Services
	JONATHAN GLASER	Cole Information Services
	P GLASER	Cole Information Services
	DIANA GLASSMAN	Cole Information Services
	8E DR DALE GOLDSCHLAG	Cole Information Services

FINDINGS

Year	Uses	Source
2000	29G EDWARD GOLDSTEIN	Cole Information Services
	J GOLDSTEIN	Cole Information Services
1983	Priest Natalie	New York Telephone
	Prince Robt	New York Telephone

276 W 96TH ST

Year	Uses	Source
2000	MICHAEL ENGLISH	Cole Information Services

281 W 96TH ST

Year	Uses	Source
1983	Cochran T	New York Telephone

284 W 96TH ST

Year	Uses	Source
2000	5A ROSS TATUM	Cole Information Services
	DAMIEN TAYLOR	Cole Information Services
	AYURVEDA CENTER	Cole Information Services
	EAST-WEST CORP	Cole Information Services
	GAME STATION	Cole Information Services
	JOON CLEANERS	Cole Information Services
	THE ZDC LNG GEN	Cole Information Services
	D SHAW	Cole Information Services
	NINFA SANCHEZ	Cole Information Services
	MAURICIO NOGUEIRA	Cole Information Services
	JOHN NICOLETTI	Cole Information Services
	5 JAMES C LEONARD	Cole Information Services
	H GRANT	Cole Information Services
	JESSICA CRAIG	Cole Information Services
	DARRELL COHN	Cole Information Services
	G BATISTA	Cole Information Services
	3C MANUEL M CALDRON	Cole Information Services

300 W 96TH ST

Year	Uses	Source
2006	Always Available Towing Repair	Hill-Donnelly Information Services
	A A Auto Repair & Towing	Hill-Donnelly Information Services
2000	TOWING CENTER	Cole Information Services
	TOWING CAR HOTLINE	Cole Information Services
	TOW AUTO CENTER	Cole Information Services

FINDINGS

Year	Uses	Source
2000	TOW ALL CENTER	Cole Information Services
	EMERGENCY TOW CLUB	Cole Information Services
	EMRGNCY TOW	Cole Information Services
	EMERGENCY TOW ALL	Cole Information Services
	E M G PS 175	Cole Information Services
	N Y CITY EDUCATION	Cole Information Services
	N Y CITY EDUCATION	Cole Information Services

301 W 96TH ST

Year	Uses	Source
2006	Multi Unit Address	Hill-Donnelly Information Services
	Citywide Locksmith is	Hill-Donnelly Information Services
	Number 4 E Egen James Ao	Hill-Donnelly Information Services
	Number 3 E Egen R o	Hill-Donnelly Information Services
	Number 3 E Fernandez Louis A A	Hill-Donnelly Information Services
	Floor Store Of West Side Inc	Hill-Donnelly Information Services
	Number 3 W h Harrington Ron At	Hill-Donnelly Information Services
	Number 2 W h Lewis Lillian G A	Hill-Donnelly Information Services
	Locksmith Number 1 Emergency	Hill-Donnelly Information Services
2000	JAMES EGEN	Cole Information Services
	R EGEN	Cole Information Services
	A ETTAMYMY	Cole Information Services
	3E LOUIS A FERNANDEZ	Cole Information Services
	3W RON HARRINGTON	Cole Information Services
	2W LILLIAN G LEWIS	Cole Information Services
	PETRA PEREZ	Cole Information Services
	FLOOR S W SIDE INC	Cole Information Services
1983	Egen Jas	New York Telephone
	Fermandez Louis A	New York Telephone
	Gaither Taylor	New York Telephone
	Harrington Ron	New York Telephone
	Lewis Lillian G	New York Telephone
	Tormay Philip H Mrs	New York Telephone

302 W 96TH ST

Year	Uses	Source
2006	Loonee 24 HR Auto Club	Hill-Donnelly Information Services

303 W 96TH ST

Year	Uses	Source
2006	A A Amcar 1 s	Hill-Donnelly Information Services
	A Am Car	Hill-Donnelly Information Services
	Aamcar 2 s	Hill-Donnelly Information Services
	Aamcar D v	Hill-Donnelly Information Services
	Atlas Garage 1 R	Hill-Donnelly Information Services
	Empire Parking is	Hill-Donnelly Information Services
	Rent A Dent is	Hill-Donnelly Information Services
2000	A A AMCAR	Cole Information Services
	TALRAY ENTERPRISES	Cole Information Services
	RIVERHEAD BEST	Cole Information Services
	AAMCAR	Cole Information Services
	AAMCAR	Cole Information Services
	AAMCAR D	Cole Information Services
	AMCAR DISC CAR	Cole Information Services
	ATLAS GARAGE	Cole Information Services
	ATMTV DGNSTC CTR	Cole Information Services
	GILORDY ENTRPRSS	Cole Information Services
	RENT A DENT	Cole Information Services
	A AM CAR	Cole Information Services
1983	AAMCAR	New York Telephone
	ATLAS GARAGE	New York Telephone

W EMD AVE

749 W EMD AVE

Year	Uses	Source
1963	HOLMSTROM MARK	New York Telephone

W End Ave

732 W End Ave

Year	Uses	Source
2014	DUDLEY AND ASSOC ELEC CONTRS	EDR Digital Archive
	DUDLEY AND ASSOC ELEC CONTRS	EDR Digital Archive

736 W End Ave

Year	Uses	Source
2014	ILONNA PEDERSON HOLDINGS LLP	EDR Digital Archive

FINDINGS

Year	Uses	Source
2014	NEW YORK KAMMER MUSIKER	EDR Digital Archive
	ILONNA PEDERSON HOLDINGS LLP	EDR Digital Archive
	NEW YORK KAMMER MUSIKER	EDR Digital Archive
2010	ILONNA PEDERSON HOLDINGS LLP	EDR Digital Archive
	CERAMIC SUPPLY OF NY AND	EDR Digital Archive
	TELLMEDIA COMMUNICATIONS INC	EDR Digital Archive
	BIG APPLE WRITERS STUDIO INC	EDR Digital Archive
	EAST END MUTUAL FUNDS INC	EDR Digital Archive
	ILONNA PEDERSON HOLDINGS LLP	EDR Digital Archive
	CERAMIC SUPPLY OF NY AND	EDR Digital Archive
	TELLMEDIA COMMUNICATIONS INC	EDR Digital Archive
	BIG APPLE WRITERS STUDIO INC	EDR Digital Archive
	EAST END MUTUAL FUNDS INC	EDR Digital Archive

W ENND AVE

733 W ENND AVE

Year	Uses	Source
1927	LIPSCHITZ MORRIS R	New York Telephone

West 95th Street

255 West 95th Street

Year	Uses	Source
2006	Huberman Kety	Hill-Donnelly Information Services
	Number 5 E h Hulbert Don 0o	Hill-Donnelly Information Services
	Number 3 A H Jones M FAO	Hill-Donnelly Information Services
	Kalter Archie os	Hill-Donnelly Information Services
	Kalter Archie 1 F	Hill-Donnelly Information Services
	Number 5 B h Krasner D	Hill-Donnelly Information Services
	h Leon Stephen At	Hill-Donnelly Information Services
	Locksmith Number 1 Emergency	Hill-Donnelly Information Services
	Number 6 C Londono Jose o	Hill-Donnelly Information Services
	Markowitz Jeffrey	Hill-Donnelly Information Services
	Markowitz Jeffrey	Hill-Donnelly Information Services
	Number 4 C h Markowitz Jeffrey M t	Hill-Donnelly Information Services
	Number 6 C H Mcmichael Eugene At	Hill-Donnelly Information Services
	Number 1 EH Millner R	Hill-Donnelly Information Services
	Number 6D h Murphy Brendan	Hill-Donnelly Information Services

FINDINGS

Year	Uses	Source
2006	Number 2 E h Peck Bonnie AO	Hill-Donnelly Information Services
	Multi Unit Address	Hill-Donnelly Information Services
	Number 68 h Baldassare M t	Hill-Donnelly Information Services
	Barnes B L	Hill-Donnelly Information Services
	Number 5 A Benjamin Roger o	Hill-Donnelly Information Services
	Number 6 E h Boss S v	Hill-Donnelly Information Services
	Number 1 A h Breitbart John At	Hill-Donnelly Information Services
	Number 3 C h Fainer Steven At	Hill-Donnelly Information Services
	Number 18 H Glacoia Joseph a	Hill-Donnelly Information Services
	Number 6 A H Gutterman Daniel A A	Hill-Donnelly Information Services
	Number 4D h Hawker E A AO	Hill-Donnelly Information Services
	Hawker E A	Hill-Donnelly Information Services
	Uu Yuxmn vo	Hill-Donnelly Information Services
2000	E A HAWKER	Cole Information Services
	A DAUGHERTY-SMITH	Cole Information Services
	4C J M MARKOWITZ	Cole Information Services
	CYNTHIA GRAY	Cole Information Services
	2 M OMAHONY	Cole Information Services
		Cole Information Services
	6B M BALDASSARE	Cole Information Services
	5B B L BARNES	Cole Information Services
	KARL BATESON	Cole Information Services
	SHIRA BOSS	Cole Information Services
	1A JOHN BREITBART	Cole Information Services
	SOOYOUNG CHOI	Cole Information Services
	3C STEVEN FAINER	Cole Information Services
	1B JOSEPH GIACOLA	Cole Information Services
	DANIEL A GUTTERMAN	Cole Information Services
	DAVID H HEALY	Cole Information Services
	3A DOUGLAS HEDWIG	Cole Information Services
	1 DR JUDI HOLLIS	Cole Information Services
	4C KETY HUBERMAN	Cole Information Services
	DON HULBERT	Cole Information Services
	3A MIMI JONES	Cole Information Services
	3B THOMAS KELLY	Cole Information Services
	2 STEPHEN KITZINGER	Cole Information Services
	4A JOHN KORNFELD	Cole Information Services
	STEPHEN LEON	Cole Information Services

FINDINGS

Year	Uses	Source
2000	CHARLIE MARCUS	Cole Information Services
	6C EUGENE MCMICHAEL	Cole Information Services
	R MILLNER	Cole Information Services
	2E BONNIE PECK	Cole Information Services
	6D TUCKER SMITH	Cole Information Services
	KALTER ARCHIE	Cole Information Services
	E A HAWKER	Cole Information Services
1983	Freedman Marc B	New York Telephone
	Kalter Archie	New York Telephone
1934	Watsessing Apartments	R. L. Polk & Co.
	Wittnebert Kate Mrs nurse	R. L. Polk & Co.
	Amiraux Beatrice nurse	R. L. Polk & Co.
	Belleview Mercedes nurse	R. L. Polk & Co.
	Riehl Suzanne wid Henry drsmkr	R. L. Polk & Co.
	Daley Mary nurse reg	R. L. Polk & Co.
	Bowie Lenore nurse	R. L. Polk & Co.
	Canoll Marion A nurse	R. L. Polk & Co.
1931	Widder Isabelle	Manhattan and Bronx Directory Publishing Company Residential Directory
	Carroll Eva	Manhattan and Bronx Directory Publishing Company Residential Directory
	Schloss Jos	Manhattan and Bronx Directory Publishing Company Residential Directory
	Schloss Richd H	Manhattan and Bronx Directory Publishing Company Residential Directory
	Wolfe Jos C	Manhattan and Bronx Directory Publishing Company Residential Directory
	Allen Harry	Manhattan and Bronx Directory Publishing Company Residential Directory
	Allen Ella	Manhattan and Bronx Directory Publishing Company Residential Directory
	Skogmark John	Manhattan and Bronx Directory Publishing Company Residential Directory
	Lewenberg Phil	Manhattan and Bronx Directory Publishing Company Residential Directory
	De Wolfe Ann	Manhattan and Bronx Directory Publishing Company Residential Directory
	Taube Barnett	Manhattan and Bronx Directory Publishing Company Residential Directory
	Boyar Edw A	Manhattan and Bronx Directory Publishing Company Residential Directory
	Edwardes Eve	Manhattan and Bronx Directory Publishing Company Residential Directory

FINDINGS

Year	Uses	Source
1931	Jacobs Cecelia	Manhattan and Bronx Directory Publishing Company Residential Directory
1927	Hunter W furn apts	New York Telephone
	Jacobs Sigmund r	New York Telephone
	Barrett Hattie P Miss r	New York Telephone
	Barrett Alex J r	New York Telephone
	De Wolfe Chas H r	New York Telephone
	Weil Walter N r	New York Telephone
	Elliott Blanche B r	New York Telephone
	Lincoln Ann r	New York Telephone
	Lyon Geoffrey L r	New York Telephone
	Lyon Herbert S r	New York Telephone
	Lyon Mark T r	New York Telephone
1923	Baruch Jos Mrs	R. L. Polk & Co.
1920	Rice Caroline B	R. L. Polk & Co.
	Schloss Jacob photo	R. L. Polk & Co.
	Sax Chas Royal Novelty Mfg Co	R. L. Polk & Co.
	Blum Geo Geo & Edw Blum	R. L. Polk & Co.
	Blum Theresa	R. L. Polk & Co.
	Blum Gus	R. L. Polk & Co.
	Blum Jos	R. L. Polk & Co.
	Erlenbach Martin imports and exports	R. L. Polk & Co.
	Elliott Blanche B	R. L. Polk & Co.
	Elliott Bros Danl P and Geo T crab meat Fulton Mkt	R. L. Polk & Co.
	Smith Douglas Mrs	R. L. Polk & Co.
	Smith Douglas sec Pmion Hook & Eye Co h Larchmont NY	R. L. Polk & Co.
	Howard Robt E slsmn	R. L. Polk & Co.
	Howard Robt L sec Oklahoma Producing & Ref Co h Bretton Hall	R. L. Polk & Co.
	Jeanett Albert clk	R. L. Polk & Co.
	Weil Walter slsmn	R. L. Polk & Co.
	Weil Walter M Phillips Weil & Norton	R. L. Polk & Co.
	Widder Isabella D	R. L. Polk & Co.
	Wishinsky Isidor Royal Novelty Mfg Co	R. L. Polk & Co.
	Daniels Patk	R. L. Polk & Co.
	Daniels Kath F	R. L. Polk & Co.
	Jeannott Albert	R. L. Polk & Co.
	Barrett Hattie	R. L. Polk & Co.

FINDINGS

Year	Uses	Source
1920	Meehan Jas P sergt police	R. L. Polk & Co.
	Baruch Mathilda	R. L. Polk & Co.
	Duncan B B clk	R. L. Polk & Co.
	Murphy Geo pres Geo Murphy Inc	R. L. Polk & Co.

West 96th Street

241 West 96th Street

Year	Uses	Source
2006	Multi Unit Address	Hill-Donnelly Information Services
	HAnderer J vo	Hill-Donnelly Information Services
	H Apostolov G v A	Hill-Donnelly Information Services
	HBalamuth L K v A	Hill-Donnelly Information Services
	H Berger R V	Hill-Donnelly Information Services
	H Caedo M A A	Hill-Donnelly Information Services
	HChen S VA	Hill-Donnelly Information Services
	H Chmielnicki H o	Hill-Donnelly Information Services
	H Davidson	Hill-Donnelly Information Services
	HEngeli G A	Hill-Donnelly Information Services
	a Gelman D v	Hill-Donnelly Information Services
	H Grove M v O	Hill-Donnelly Information Services
	H Han G A	Hill-Donnelly Information Services
	H Hauser S vo	Hill-Donnelly Information Services
	H Hausner S v A	Hill-Donnelly Information Services
	H Kirkham P v A	Hill-Donnelly Information Services
	HLai EC VA	Hill-Donnelly Information Services
	HLaverty JP os	Hill-Donnelly Information Services
	HLUpi KS V	Hill-Donnelly Information Services
	H Mazori A A	Hill-Donnelly Information Services
	H Nash A	Hill-Donnelly Information Services
	HReichler B v	Hill-Donnelly Information Services
	HSchwab K W VA	Hill-Donnelly Information Services
	HSook K VA	Hill-Donnelly Information Services
	HStein J A v	Hill-Donnelly Information Services
	H Zensen KB o	Hill-Donnelly Information Services
	HHarel Y Vo	Hill-Donnelly Information Services
	H Smith M A v A	Hill-Donnelly Information Services
	H Feldman Kahn D VA	Hill-Donnelly Information Services
	H Whang 3 C v	Hill-Donnelly Information Services

FINDINGS

WEST END

734 WEST END

Year	Uses	Source
1956	GOMEZ LESMES	New York Telephone

736 WEST END

Year	Uses	Source
1950	GOLDIE CHAS	New York Telephone

740 WEST END

Year	Uses	Source
1978	BLAU PHILIP	New York Telephone
	GERACI A	New York Telephone
	POLLAK M	New York Telephone
1973	BILLIMERTA A R	New York Telephone
1968	RADIN JEROME H	New York Telephone
1958	BURKOS ISRAEL	New York Telephone
1931	CURZAN ABR PRIN E S	Manhattan and Bronx Directory Publishing Company Residential Directory

WEST END AV 6

740 WEST END AV 6

Year	Uses	Source
1983	FARRALL ROBT	New York Telephone
1973	HAMILTON DE GRUSSA JOHN M	New York Telephone

WEST END AV 662

740 WEST END AV 662

Year	Uses	Source
1983	CHIRGWIN TOM	New York Telephone

WEST END AV 7494

740 WEST END AV 7494

Year	Uses	Source
1983	Kirschberg Jos	New York Telephone

FINDINGS

WEST END AV A

740 WEST END AV A

Year	Uses	Source
1968	BROMBERG E H	New York Telephone

WEST END AV H DO

736 WEST END AV H DO

Year	Uses	Source
1934	Edelson Murray dentist	R. L. Polk & Co.

740 WEST END AV H DO

Year	Uses	Source
1934	Wittenberg Robt M phys	R. L. Polk & Co.
	Tonis Jos M Pearl M dentist	R. L. Polk & Co.
	Mulier Hanna phys	R. L. Polk & Co.
	Morse Saml Frances phys	R. L. Polk & Co.
	Ceasar Abr L Mary phys	R. L. Polk & Co.
1923	Morse Saml publicity r Hotel Ansonia	R. L. Polk & Co.
	Morse Saml phys	R. L. Polk & Co.
	Grunwald Hugo planist	R. L. Polk & Co.
	Arthur Eleanor M phys	R. L. Polk & Co.
	Bart Belle studio	R. L. Polk & Co.
1920	Boas Franz prof Col Univ h Grantwood NJ	R. L. Polk & Co.
	Boas Ernest P phys	R. L. Polk & Co.
	Arthur Eleaner M phys	R. L. Polk & Co.

749 WEST END AV H DO

Year	Uses	Source
1934	Laighton Florence M phys	R. L. Polk & Co.
	Baker Josphine S phys	R. L. Polk & Co.

WEST END AV MANHATTEN

741 WEST END AV MANHATTEN

Year	Uses	Source
1988	COLE WENDY	NYNEX Telephone

WEST END AV NI

740 WEST END AV NI

Year	Uses	Source
1950	SCHAFFRAN JOS	New York Telephone

WEST END AV R

740 WEST END AV R

Year	Uses	Source
1978	CARLICK J	New York Telephone
1938	SPECTOR A COMM MERCH	New York Telephone

WEST END AV R DO

736 WEST END AV R DO

Year	Uses	Source
1934	Milchstein Henry physiotherapist	R. L. Polk & Co.

740 WEST END AV R DO

Year	Uses	Source
1920	Koenig Paul supt	R. L. Polk & Co.
	Shlimbaum Sol phys	R. L. Polk & Co.

WEST END AV RI

749 WEST END AV RI

Year	Uses	Source
1978	ECKMAN FERN MARIA	New York Telephone

WEST END AV RN VERSAE

740 WEST END AV RN VERSAE

Year	Uses	Source
1968	CARLICK B MRS	New York Telephone

WEST END AVE

728 WEST END AVE

Year	Uses	Source
1988	BLANSHARD B	NYNEX Telephone
1983	MARR FRANCES	New York Telephone

FINDINGS

Year	Uses	Source
1978	GERLACH NORMA A	New York Telephone

730 WEST END AVE

Year	Uses	Source
1983	ROSENTHAL ALAN	New York Telephone
1973	POSPISIL ALLAN	New York Telephone
	SIEGEL BERTIA	New York Telephone
1968	BONDI FREDK	New York Telephone
	MOHR JACOB MD	New York Telephone
	SALOMON FRED F	New York Telephone
1963	GROSSNER NATHAN	New York Telephone
1958	POSNANSKY ROSIE MRS	New York Telephone
1950	KRUPP PAUL	New York Telephone
1942	WITTSTEIN HARRIETTE	New York Telephone
1938	PHILLIPS HENRY	New York Telephone
	TRUCKER SIDNEY	New York Telephone
1927	BING & BING INC RL EST & BLDRS-	New York Telephone
	New bldg	New York Telephone
	Bing & Bing Inc rl est & bldrs	New York Telephone

731 WEST END AVE

Year	Uses	Source
1988	BINFORD E	NYNEX Telephone
	CAHILL C M	NYNEX Telephone

732 WEST END AVE

Year	Uses	Source
1988	BODDEN M	NYNEX Telephone
	BODDEN MILTN B	NYNEX Telephone
	BODDEN W	NYNEX Telephone
1983	BODDEN M	New York Telephone
	BODDEN MILTON B	New York Telephone
	BREEN N	New York Telephone
	Breen N	New York Telephone
1978	BODDEN M	New York Telephone
	BODDEN MILTON B	New York Telephone
	BREEN N	New York Telephone
1973	BODDEN MILTON B	New York Telephone
	BREEN N	New York Telephone

FINDINGS

Year	Uses	Source
1973	LEE & LEE BOOKSELLERS	New York Telephone
1968	BODDEN DONALD	New York Telephone
	BREEN N	New York Telephone
	MEIROSE ENID LPN	New York Telephone
	MOORE S	New York Telephone
1963	DIEDRICH PEGGY MRS	New York Telephone
	SCHULER HEIDE	New York Telephone
	SILBERMANN AGNES MRS	New York Telephone
1958	DIEDRICH PEGGY MRS	New York Telephone
	SEMENIK NICHOLAS MRS	New York Telephone
1956	BARCAN & FRIED DRSES	New York Telephone
	SEMENIK NICHOLAS MRS	New York Telephone
	WEHNER BERTA MRS	New York Telephone
1950	BLUM ROBT	New York Telephone
	TULIN WM D	New York Telephone
1947	RHODES JOHN C	New York Telephone
1942	BECKWITH BERTHA D PH T	New York Telephone
1938	CLINI MARIE B	New York Telephone
	HOFF HOWARD C DR	New York Telephone
1931	Juanillo Jesus	Manhattan and Bronx Directory Publishing Company Residential Directory
	Meyers Maurice	Manhattan and Bronx Directory Publishing Company Residential Directory
	Thompson Lewis	Manhattan and Bronx Directory Publishing Company Residential Directory
	JUANILLO JESUS	Manhattan and Bronx Directory Publishing Company Residential Directory
	MEYERS MAURICE	Manhattan and Bronx Directory Publishing Company Residential Directory
	THOMPSON LEWIS	Manhattan and Bronx Directory Publishing Company Residential Directory
1920	Foster Reginald writer The World	R. L. Polk & Co.
	Tomasulo Giuseppe phys	R. L. Polk & Co.

733 WEST END AVE

Year	Uses	Source
1947	WEILAND K H MRS RL EST	New York Telephone
1927	Lipschitz Morris r	New York Telephone

FINDINGS

734 WEST END AVE

Year	Uses	Source
1988	HUGHES C	NYNEX Telephone
	MC MILLAN SAM	NYNEX Telephone
	READER EILEEN	NYNEX Telephone
	REED GAY	NYNEX Telephone
1983	O GRADY C	New York Telephone
	REED GAY	New York Telephone
	WORELL A R	New York Telephone
1978	CLOYD LOUIS S III	New York Telephone
	FLORES GALO PATRICK	New York Telephone
	GOMEZ LESMES & ROSE	New York Telephone
	TIO MARIA MERCEDES	New York Telephone
1973	GOMEZ LESMES	New York Telephone
	GOMEZ ROSEMARIE	New York Telephone
	STRAUSS JENNY	New York Telephone
	TAUB F	New York Telephone
1968	GOMEZ LESNIES	New York Telephone
	KABATCHNIK AMNON	New York Telephone
	MALACH M	New York Telephone
	TAUB F	New York Telephone
1963	GOMEZ LESMES	New York Telephone
	KABATCHNIK AMNON	New York Telephone
	MIRIAM	New York Telephone
	TAUB FRIEDA	New York Telephone
1958	GOMEZ LESMES	New York Telephone
	OSTEYEE JOHN W	New York Telephone
	ROSENBLUTH RAJA	New York Telephone
	SINGER REUBEN R	New York Telephone
	STRAUSS JENNY	New York Telephone
	TAUB FRIEDA	New York Telephone
1956	FREEMAN PAUL K	New York Telephone
	KNOP HELENE MRS	New York Telephone
	PADAN ERIKA	New York Telephone
	STRAUSS JENNY	New York Telephone
	TAUB FRIEDA	New York Telephone
	VAN DE BOE MARY RN	New York Telephone
1947	MANROSS W W REV	New York Telephone
1942	GLENNON EDW G	New York Telephone

FINDINGS

Year	Uses	Source
1938	GLENNON EDW G	New York Telephone
1931	Glennon Edna	Manhattan and Bronx Directory Publishing Company Residential Directory
	Glennon Frances	Manhattan and Bronx Directory Publishing Company Residential Directory
	Glennon Helen	Manhattan and Bronx Directory Publishing Company Residential Directory
	Glennon Mae	Manhattan and Bronx Directory Publishing Company Residential Directory
	GLENNON EDNA	Manhattan and Bronx Directory Publishing Company Residential Directory
	GLENNON FRANCES	Manhattan and Bronx Directory Publishing Company Residential Directory
	GLENNON HELEN	Manhattan and Bronx Directory Publishing Company Residential Directory
	GLENNON MAE	Manhattan and Bronx Directory Publishing Company Residential Directory
1927	Glennon Edw G r	New York Telephone
	GLENNON EDW G R	New York Telephone
1920	Glennon Edw G real est	R. L. Polk & Co.

735 WEST END AVE

Year	Uses	Source
1998	CENTER FOR EDUCATION INNOVATION-	NYNEX Telephone
	CAMASTRO WILLIAM	NYNEX Telephone
	ACT PROGRAMS	NYNEX Telephone
1993	N Y HEALTH DEPT	NYNEX Telephone
1988	BUTLER STANLEY J B	NYNEX Telephone
	P S 75 PARENTS ASSN	NYNEX Telephone
1983	P S 75 PARENTS ASSN	New York Telephone
1978	N Y CITY OF	New York Telephone
	PS 75 LEARNING ABILITIES PROGRAM	New York Telephone
	PS 75 PARENTS ASSN	New York Telephone
1973	BEIN ROBERT5 S	New York Telephone
	CHAUDHRY S M	New York Telephone
1968	EDUCATION BD OF CONTINUED	New York Telephone
	POLLAK RICHD	New York Telephone
	SCHWARTZ JONATHAN	New York Telephone
1963	COHEN DAVID	New York Telephone
	INTERNATL UNION OF OPERATING ENGNRS LOCAL 891	New York Telephone
	LAKRITZ MAX	New York Telephone

Year	Uses	Source
1963	EDUCATION BD OF	New York Telephone
	WEISS ELLY	New York Telephone
1956	PLATZKER JOS ECONMST	New York Telephone
1950	GELBER DANL	New York Telephone
	MORSE FRANK	New York Telephone
	TAFT GEO ATTY BKLYN	New York Telephone
	ALTMAN LOUIS	New York Telephone
1942	JOFFE ARTHUR C LWYR	New York Telephone
1938	BLUSTEIN DAVID	New York Telephone
	ERVIN F K	New York Telephone
	HIRSCH ARTHUR	New York Telephone
	KAHN MAE	New York Telephone
	WOOLF KATHERINE M	New York Telephone
1934	Janetta Dress RTN; Jane Fisher Henrietta Ginns	R. L. Polk & Co.
1927	RABINOWITZ JOE R	New York Telephone
	Rabinowitz Joe r	New York Telephone
1923	Madsen Ellen O Royal Danish Tea Rooms	R. L. Polk & Co.

736 WEST END AVE

Year	Uses	Source
1998	EAST END MUTUAL FUNDS INC	NYNEX Telephone
	WEST END AV ASSOC	NYNEX Telephone
	EAST END MUTUAL FUNDS INC MANHATTAN	NYNEX Telephone
1993	FEARON JOSEPH P DDS	NYNEX Telephone
	SPENCER PRODUCTION INC	NYNEX Telephone
	WONG YING JO DDS	NYNEX Telephone
1988	ACKERMAN JACQUES	NYNEX Telephone
	BAXTER DWIGHT	NYNEX Telephone
	BENAMY T	NYNEX Telephone
	BERNSTEIN BARNES	NYNEX Telephone
	BORNSTEIN ROBERT	NYNEX Telephone
	CAHILL DAN	NYNEX Telephone
	CAMPBELL WILLIAM	NYNEX Telephone
	CORMAN P	NYNEX Telephone
	DABNEY-BAXTER STEPHANIE	NYNEX Telephone
	DANK LEONARD ILUSTR	NYNEX Telephone
	DE CASTRO LUIS PEDROSA	NYNEX Telephone
	DOUGLAS W C	NYNEX Telephone

FINDINGS

Year	Uses	Source
1988	ENGLISH DENNIS	NYNEX Telephone
	FARESE K R	NYNEX Telephone
	FLOOD L PARKER	NYNEX Telephone
	FOLEY M	NYNEX Telephone
	FONDANOVA A	NYNEX Telephone
	FRIESEN W J	NYNEX Telephone
	GOLANT FRED	NYNEX Telephone
	HANWAY S K	NYNEX Telephone
	HARTZ P R	NYNEX Telephone
	IASENZA S	NYNEX Telephone
	KAHN EUGENE M	NYNEX Telephone
	KURTH GERTRUD M PHD	NYNEX Telephone
	LEE SANG HEE	NYNEX Telephone
	MACDONALD JANET	NYNEX Telephone
	MC KENZIE OBIE L	NYNEX Telephone
	ECOY ROBERT	NYNEX Telephone
	MEDICAL ILLUSTRATIONS CO	NYNEX Telephone
	MERNIT N	NYNEX Telephone
	PAGE G	NYNEX Telephone
	PAGE GALE	NYNEX Telephone
	PEDERSON ILONNA	NYNEX Telephone
	PERKINS J	NYNEX Telephone
	PIZZA L	NYNEX Telephone
	POSNER S	NYNEX Telephone
	PUIG SOTERO DDS	NYNEX Telephone
	ROSENBERG ESTHER	NYNEX Telephone
	SANDIER K	NYNEX Telephone
	SCHENKER E	NYNEX Telephone
	SCHREIBER DORIS	NYNEX Telephone
	SIMMONDS IRA	NYNEX Telephone
	SMITH FRANK	NYNEX Telephone
	SPENCER BRUCE	NYNEX Telephone
	SPENCER PRODUCTIONS INC	NYNEX Telephone
	STUETZ BERNIE	NYNEX Telephone
	THOMPSON J	NYNEX Telephone
	TWOMEY RICHARD	NYNEX Telephone
	VATENZUELA LEN	NYNEX Telephone
	WIT DAVID EDMUND	NYNEX Telephone

FINDINGS

Year	Uses	Source
1988	WOLFE LEONARD	NYNEX Telephone
	YELLIN R	NYNEX Telephone
	YTATMNAN M	NYNEX Telephone
1983	Benamy T	New York Telephone
	Cahill Dan	New York Telephone
	Dank Leonard ilustr	New York Telephone
	Golant Fred	New York Telephone
	Kahn Eugene M	New York Telephone
	Kurth Gertrud M ph D	New York Telephone
	Macdonald Janet	New York Telephone
	Pederson Ilonna	New York Telephone
	Posner S	New York Telephone
	Ramirez Lolita Mrs	New York Telephone
	Schreiber Doris	New York Telephone
	Singer Max	New York Telephone
	Spencer Bruce	New York Telephone
	Wolfe Leonard	New York Telephone
	ACKERMANN JACQUES	New York Telephone
	BAXTER DWIGHT	New York Telephone
	BENAMY T	New York Telephone
	BERNSTEIN BARNES	New York Telephone
	BORNSTEIN ROBERT	New York Telephone
	CAHILL DAN	New York Telephone
	CORMAN P	New York Telephone
	DABNEY-BAXTER STEPHANIE	New York Telephone
	DANK LEONARD ILUSTR	New York Telephone
	DECASTRO LUIS PEDROSA	New York Telephone
	ENGLISH DENNIS	New York Telephone
	FLOOD PETER G	New York Telephone
	FOLEY M	New York Telephone
	GOLANT FRED	New York Telephone
	GREBE S	New York Telephone
	HZ P R	New York Telephone
	HERMAN PAUL	New York Telephone
	IASENZA S	New York Telephone
	KAHN EUGENE M	New York Telephone
	KALISCH SYLVIA	New York Telephone
	KURTH GERTRUD M PHD	New York Telephone

FINDINGS

Year	Uses	Source
1983	LAUDEN J	New York Telephone
	LITTLE BWAY THEATRE	New York Telephone
	MACDONALD JANET	New York Telephone
	MCKENZIE OBIE L	New York Telephone
	MACOY ROBERT	New York Telephone
	MOSBACHER ANDREA & MARTIN	New York Telephone
	PAGE G	New York Telephone
	PAGE GALE	New York Telephone
	PEDERSON ILONNA	New York Telephone
	PERKINS J	New York Telephone
	PERLSTEIN L	New York Telephone
	POSNER S	New York Telephone
	PUIG SOTERO DDS	New York Telephone
	RAMIREZ LOLITA MRS	New York Telephone
	SANDLER K	New York Telephone
	SCHREIBER DORIS	New York Telephone
	SINGER MAX	New York Telephone
	SPENCER BRUCE	New York Telephone
	STIRLER S	New York Telephone
	STUETZ BERNIE	New York Telephone
	THOMPSON J	New York Telephone
	VALENZUELA LEN	New York Telephone
	WOLFE LEONARD	New York Telephone
	YUTMAN M	New York Telephone
1978	ACKERMANN JACQUES	New York Telephone
	ADLER BRUCE	New York Telephone
	ANDERSON PATRICK T	New York Telephone
	BENAMY T	New York Telephone
	BORNSTEIN ROBERT	New York Telephone
	CAHILL DAN 73	New York Telephone
	CASALE M L	New York Telephone
	COLES BILL	New York Telephone
	CORMAN H	New York Telephone
	DANK LEONARD ILUSTR	New York Telephone
	DECASTRO LUIS PEDROSA	New York Telephone
	ERWIN ROBERT B	New York Telephone
	FLOOD PETER G	New York Telephone
	GAYMON M N	New York Telephone

FINDINGS

Year	Uses	Source
1978	GOLANT FRED	New York Telephone
	GOLDBERG DORA	New York Telephone
	HAMOVIS MOLOCH	New York Telephone
	HART AUBREY	New York Telephone
	HARTZ P R	New York Telephone
	HONIG JACQUES DR DNTST	New York Telephone
	KAHN EUGENE M	New York Telephone
	KALISCH SYLLIA	New York Telephone
	KELLY WILLIAM	New York Telephone
	KENNEDY JOHN JOSEPH	New York Telephone
	KIM H	New York Telephone
	KING NELDA J	New York Telephone
	KURTH GERTRUD M PHD	New York Telephone
	LAMSON GEO	New York Telephone
	MACCINI A	New York Telephone
	MACDONALD A J	New York Telephone
	MACDONALD JANET	New York Telephone
	MOFFITT P-L	New York Telephone
	OKAYAMA TOSHIHIKO	New York Telephone
	PEDERSON LLONNA	New York Telephone
	PERKINS J	New York Telephone
	POSNER S	New York Telephone
	PUIG SOTERO DDS	New York Telephone
	RAMIREZ LOLITA MRS	New York Telephone
	RHODY JOANNE	New York Telephone
	RUNNER 7	New York Telephone
	SANDLER EVE	New York Telephone
	SCHENKER E	New York Telephone
	SCHREIBER DORIS	New York Telephone
	SINGER MAX	New York Telephone
	SMITH P A E	New York Telephone
	SPENCER BRUCE	New York Telephone
	UTEVSKYL MICHAEL	New York Telephone
	WOLFE LEONARD	New York Telephone
	YUTMAN M	New York Telephone
1973	ACKERMANN SAML	New York Telephone
	BENAMY T	New York Telephone
	BERGER I	New York Telephone

FINDINGS

Year	Uses	Source
1973	BERNSTEIN LARRY	New York Telephone
	BORDEAUX MARTINE	New York Telephone
	CAHILL DAN	New York Telephone
	COHEN HARRY	New York Telephone
	DE CASTRO LOIS	New York Telephone
	MICHAEL DR	New York Telephone
	EDELSON JEROME DNTST OFC	New York Telephone
	EDELSON MURRAY DR DNTALSTORG	New York Telephone
	FERENC ANDREA	New York Telephone
	GEWING RUDOLF	New York Telephone
	GOLANT FRED	New York Telephone
	GOLDBERG DORA	New York Telephone
	GRIFFITH DAVID	New York Telephone
	HART AUBREY	New York Telephone
	HELHOSKI M R	New York Telephone
	HOFFMAN J E	New York Telephone
	KAHN EUGENE M	New York Telephone
	KALISCH S	New York Telephone
	KIM H	New York Telephone
	KRONENGOLD EDDY	New York Telephone
	KURTH GERTRUDE M PHD	New York Telephone
	LAMSON GEO	New York Telephone
	LANDAU ARTHUR	New York Telephone
	LANDSMAN B	New York Telephone
	LIPOUETSKY LEONID	New York Telephone
	LIPOVETSKY REBECCA MRS	New York Telephone
	MACCINI A	New York Telephone
	MAC DONALD A J	New York Telephone
	MACDONALD JANET	New York Telephone
	MENKE DAVID	New York Telephone
	MORSE ANDREW J	New York Telephone
	PEDERSON ILONNA	New York Telephone
	POSNER S	New York Telephone
	PUIG SOTERO DDS	New York Telephone
	RAFALSKY THOMAS R WEST END AV	New York Telephone
	REID LOUISE MRS	New York Telephone
	RINGEL JUNE	New York Telephone
	SANDLER ZACHARY	New York Telephone

FINDINGS

Year	Uses	Source
1973	SCHENKER E	New York Telephone
	SCHREIBER DORIS	New York Telephone
	SILVER SANDOR OR PODITRST	New York Telephone
	SINGER MAX	New York Telephone
	SPENCER BRUCE	New York Telephone
	SPODHEIM RENEE	New York Telephone
1968	ACKERMANN SAMI	New York Telephone
	BENAMY T	New York Telephone
	BOUSEL E	New York Telephone
	CAHILL DAN	New York Telephone
	CAPEL GUY	New York Telephone
	COHEN HARRY	New York Telephone
	DANK LEONARD D LUSTR	New York Telephone
	DECASTRO LUIS	New York Telephone
	EDELSON JEROME DNTST OFC	New York Telephone
	EDELSON MURRAY DR DNTAL SURGN	New York Telephone
	GEWING RUDOLF	New York Telephone
	GOLANT FRED	New York Telephone
	GOLDBERG DORA	New York Telephone
	GOLDFARB ERWIN	New York Telephone
	GRIFFITH DAVID	New York Telephone
	HART AUBREY	New York Telephone
	HENRY LAWRENCE ARTST	New York Telephone
	HIGGINS JOHN	New York Telephone
	JEAN MICHEL	New York Telephone
	KAHN EUGENE M	New York Telephone
	KALISCH SYLVIA	New York Telephone
	KRONENGOLD EDDY	New York Telephone
	KURTH GERTRUD M PH D	New York Telephone
	LAMSON GEO	New York Telephone
	LANDSMAN BETTY MRS	New York Telephone
	LAWRENCE HENRY PHOTO STUDIOS	New York Telephone
	LAZER HANY	New York Telephone
	LERNER HELEN	New York Telephone
	LIPOVETSKY LEONID	New York Telephone
	LIPOVETSKY REBECCA MRS	New York Telephone
	LOWENTHAL ETTA	New York Telephone
	MACCINI A	New York Telephone

FINDINGS

Year	Uses	Source
1968	MACDONALD JANET	New York Telephone
	MARTINKOVIC JOS JR	New York Telephone
	MAYER GRETA M	New York Telephone
	MC CORMICK ROBT B	New York Telephone
	MORSE ANDREW J	New York Telephone
	NICHOLAS CLOVER	New York Telephone
	PEDERSON ILONNA	New York Telephone
	POSNER S	New York Telephone
	RAMIREZ LOLITA MRS	New York Telephone
	REID LOUISE MRS	New York Telephone
	ROBINSON THEO MD	New York Telephone
	SCHENKER E	New York Telephone
	SCHMUCKLER R S	New York Telephone
	SCHREIBER DORIS	New York Telephone
	SHIPLEY ANS	New York Telephone
	SILVER SANDOR DR POOITRST	New York Telephone
	SINGER MAX	New York Telephone
	SPENCER BRUCE	New York Telephone
	SPODHEIM RENEE	New York Telephone
	SPRAGUE STUART S	New York Telephone
	WEISSMAN HEDY MRS	New York Telephone
	WOLFE LEONARD	New York Telephone
1963	ACKERMANN SAML	New York Telephone
	CABRERA GEO B	New York Telephone
	COHEN HARRY LIFE INS	New York Telephone
	COTTER ROSE	New York Telephone
	DANK LEONARD D ILSTR	New York Telephone
	DE CASTRO LUIS	New York Telephone
	EDELSON JEROME DNTST OFC	New York Telephone
	EDELSON MURRAY DR DNTAL SURGN	New York Telephone
	FARAH JOHN H	New York Telephone
	FINCH STANLEY	New York Telephone
	FRANK STATIA	New York Telephone
	FRIEDMAN DAVID	New York Telephone
	GEWING RUDOLF	New York Telephone
	GOLANT FRED	New York Telephone
	GOLDBERG PAULINE	New York Telephone
	GOLDFARB ERWIN	New York Telephone

FINDINGS

Year	Uses	Source
1963	GORDON VAILA MISS	New York Telephone
	HART AUBREY	New York Telephone
	HENRY LAWRENCE ARTST	New York Telephone
	KAHN EUGENE M	New York Telephone
	KALISCH SYLVIA	New York Telephone
	KURTH GERTRUD M PH D	New York Telephone
	LAMSON GEO	New York Telephone
	LANDSMAN BETTY MRS	New York Telephone
	LAWRENCE HENRY PHOTO STUDIOS	New York Telephone
	LERNER HELEN	New York Telephone
	LEVINE ANN S	New York Telephone
	LIPETZ SAML	New York Telephone
	LOWENTHAL BENJ	New York Telephone
	MACCINI ANNA B	New York Telephone
	MACDONALD A J	New York Telephone
	MARX HENRY S CPA	New York Telephone
	MAYER GRETA M	New York Telephone
	OSBORN REYNOLD	New York Telephone
	OXMAN LEON M MD	New York Telephone
	PAUL ALICE	New York Telephone
	PEARLMAN EDW	New York Telephone
	RAMIREZ LOLITA MRS	New York Telephone
	REID LOUISE MRS	New York Telephone
	RICHTER SUSAN	New York Telephone
	ROBINSON THEO M D	New York Telephone
	SCHATTEN ARTHUR	New York Telephone
	SCHEIER JUDITH MRS	New York Telephone
	SCHENKER E	New York Telephone
	SCHMUCKLER R S	New York Telephone
	SCHNEIDER ADOLE MRS	New York Telephone
	SCHREIBER DORS	New York Telephone
	SELTZER JUDITH	New York Telephone
	SILVER SANDOR DR PODITRST	New York Telephone
	SINGER MAX	New York Telephone
	SPENCER BRUCE	New York Telephone
	SPODHEIM RENEE	New York Telephone
	STEINER PETER	New York Telephone
	TUROK PAUL	New York Telephone

FINDINGS

Year	Uses	Source
1963	WEISS ARTHUR H	New York Telephone
	WEISSMAN HEDY MRS	New York Telephone
	WOLFE LEONARD	New York Telephone
1958	ACKERMANN SAML	New York Telephone
	ARUNY TAMARA E	New York Telephone
	COHEN HARRY LIFE INS	New York Telephone
	COTTER ROSE	New York Telephone
	DIAMOND HAROLD E	New York Telephone
	FARAH JOHN H	New York Telephone
	FORTGANG MAX	New York Telephone
	FRANK STATIA	New York Telephone
	FRIEDMAN DAVID	New York Telephone
	GEWING RUDOLF	New York Telephone
	GILKESON ROBT C	New York Telephone
	GOLDBERG PPAULINE	New York Telephone
	GORDON ROBT H	New York Telephone
	HENRY LAWRENCE ARTST	New York Telephone
	KAHN EUGENE M	New York Telephone
	KALISCH SYLVIA	New York Telephone
	KILBY ROBT A	New York Telephone
	KURTH GERTRUD M PH D	New York Telephone
	LAMSON GEO	New York Telephone
	LANDSMAN BETTY MRS	New York Telephone
	LAWRENCE HENRY PHOTO STUDIOS	New York Telephone
	LERCH STEPHEN	New York Telephone
	LEVEY DAVE L	New York Telephone
	LEVINE ANN S	New York Telephone
	LIPETZ SAML	New York Telephone
	LOWENTHAL BENMJ	New York Telephone
	MACCINI ANNA B	New York Telephone
	MACDONALD A J	New York Telephone
	MAYER GRETA M	New York Telephone
	NAGEL MORITZ	New York Telephone
	NAGY EDNA	New York Telephone
	PEARLMAN EDW	New York Telephone
	PLISCO BERNARD	New York Telephone
	RAMIREZ LOLITA MRS	New York Telephone
	REID LOUISE MRS	New York Telephone

FINDINGS

Year	Uses	Source
1958	SCHEINMAN TOM	New York Telephone
	SCHMUCKLER R S	New York Telephone
	SILVER SANDOR DR PODITRST	New York Telephone
	SINGER MAX	New York Telephone
	SPODHELM RENEE	New York Telephone
	SPODHEIM RENEE	New York Telephone
	STEINER THOS	New York Telephone
	TURETZKY HELEN	New York Telephone
	WEISSMAN MAX MD OFC	New York Telephone
1956	ACKERMANN SAML	New York Telephone
	ANNE-MAR PIANO STUDIO	New York Telephone
	ARNEY TAMARA E	New York Telephone
	BARRETT JEANNE MRS	New York Telephone
	BRONSTEIN VICTORIA MRS	New York Telephone
	COHEN HARRY LIFE INS	New York Telephone
	COTTER ROSE	New York Telephone
	EDELSON JEROME DNTST OFC	New York Telephone
	EDELSON MURRAY DR DNTAL SURGN	New York Telephone
	FORTGANG MAX	New York Telephone
	FRANK STATIA	New York Telephone
	FREEMAN EDWIN M	New York Telephone
	FRIEDMAN DAVID	New York Telephone
	FRIEDMAN FLORENCE L	New York Telephone
	GEWING RUDOLF	New York Telephone
	GOLANT FRED	New York Telephone
	GOLDBERG PAULINE	New York Telephone
	GOLDIE CHAS	New York Telephone
	HENRY LAWRENCE ARTST	New York Telephone
	JOSEPH FRANK	New York Telephone
	KAHN EUGENE M	New York Telephone
	KATZENSTEIN ERNST	New York Telephone
	KILBY ROBT A	New York Telephone
	KILBY RUTH MARIA	New York Telephone
	KURTH GERTRUD M PH D	New York Telephone
	LAMSON GEO	New York Telephone
	LANDSMAN BETTY MRS	New York Telephone
	LAWRENCE HENRY PHOTO STUDIOS	New York Telephone
	LERCH STEPHEN	New York Telephone

FINDINGS

Year	Uses	Source
1956	LEVINE ANN S	New York Telephone
	LIPETZ SAML	New York Telephone
	LOWENTHAL BENJ	New York Telephone
	MACCINI ANNA B	New York Telephone
	MACDONALD A J	New York Telephone
	MARGULIUS ANITA MRS PLANST	New York Telephone
	MARX HENRY S CPA	New York Telephone
	MASEL IRWIN	New York Telephone
	NAGEL MORITZ	New York Telephone
	NAGY EDNA	New York Telephone
	O NEILL D J	New York Telephone
	PEARLMAN EDW	New York Telephone
	PILLONEL CHRISTIAN	New York Telephone
	PLISCO BERNARD	New York Telephone
	MRS	New York Telephone
	REID LOUISE MRS	New York Telephone
	SACKS SOL D	New York Telephone
	SCHMUCKLER ROSALIE S	New York Telephone
	SCHWIRCK SYLVIA MRS	New York Telephone
	SINGER MAX	New York Telephone
	STEINER THOS	New York Telephone
	VINCE JOHN J	New York Telephone
	WEISSMAN MAX MD OFC	New York Telephone
1950	ACKERMANN SAML	New York Telephone
	BERNSTEIN ALBERT E	New York Telephone
	BRONSTEIN VICTORIA MRS	New York Telephone
	CNCINNATI BUTCHER S SUPL CO	New York Telephone
	COHEN HARRY LIFE INS	New York Telephone
	COTTER ROSE	New York Telephone
	EELSON JEROME DNTST OFC	New York Telephone
	FORTGANG MAX	New York Telephone
	FRANK STATIA	New York Telephone
	FREEMAN EDWIN M	New York Telephone
	FREIMANN A PROF	New York Telephone
	FRIEDMAN DAVID	New York Telephone
	FRIEDMAN FLORENCE L	New York Telephone
	GOLDBERG ABE	New York Telephone
	HENRY LAWRENCE ARTST	New York Telephone

FINDINGS

Year	Uses	Source
1950	HANS W	New York Telephone
	KHAN EUGENE M B	New York Telephone
	KATZENSTEIN ERNST	New York Telephone
	KILBY ROBT A	New York Telephone
	KORNBERG PETER	New York Telephone
	LANDSMAN BETTY MRS	New York Telephone
	LAWRENCE HENRY PHOTO STUDIOS	New York Telephone
	LERCH STEPHEN	New York Telephone
	LIPETZ EMANUEL	New York Telephone
	LOWENTHAL BENJ	New York Telephone
	MARX HENRY S	New York Telephone
	MIRZOEFF R	New York Telephone
	NAGY EDNA	New York Telephone
	PEARLMAN EDW	New York Telephone
	PLISCO BERNARD	New York Telephone
	RICHMAN CELIA R	New York Telephone
	ROGER MARY L MRS	New York Telephone
	ROSENBACHH GUSTAV	New York Telephone
	SACKS SOL D	New York Telephone
	SCHWIRCK PHILIP	New York Telephone
	SINGER MAX	New York Telephone
	SPIEGEL JULES E	New York Telephone
	STEINER VALERIE MRS	New York Telephone
	WEISSMAN MAX MD OFC	New York Telephone
1947	BACHRACH SYLVIA	New York Telephone
	BRIFFEL JOSEF	New York Telephone
	CINCINNATI BUTCHERS SUPL CO	New York Telephone
	COHON HARRY LIFE INS	New York Telephone
	COTTER ROSE	New York Telephone
	COWEN ELIAS DAVID	New York Telephone
	EDELSON JEROME DNTST OFC	New York Telephone
	EDELSON MURRAY DR DNTAL SURGN	New York Telephone
	FAVATA SALVATORE CHAS MD OFC	New York Telephone
	FRANK STATIA	New York Telephone
	FRIEDMAN DAVID	New York Telephone
	FRIEDMAN FLORENCE L	New York Telephone
	GOLDBERG ABE	New York Telephone
	HALTON THEO N	New York Telephone

FINDINGS

Year	Uses	Source
1947	HARTMANN INGO F	New York Telephone
	KAHN EUQENE M B	New York Telephone
	KATZENSTEIN ERNST	New York Telephone
	KIMMELSTIEL ROBT A B	New York Telephone
	KLINGER FRANK	New York Telephone
	LAMSON GEO	New York Telephone
	LANDSMAN BETTY MRS	New York Telephone
	LIPETZ EMANUEL	New York Telephone
	LOW DAVID	New York Telephone
	LOWENTHAL BENJ	New York Telephone
	MAC DONALD A J	New York Telephone
	MAGUIRE E M MRS	New York Telephone
	MANSBACH I MRS	New York Telephone
	MARX HENRY S CPA	New York Telephone
	MIRZOEFF R	New York Telephone
	MULLER JANET MRS	New York Telephone
	NAGY EDHA	New York Telephone
	ORTIZ PEDRO N MD OFC	New York Telephone
	PEARLMAN EDW	New York Telephone
	ROSENBACHER GUSTAV	New York Telephone
	ROTWEIN SOLOMON	New York Telephone
	SACKS SOL D	New York Telephone
	SAVARESE GEO	New York Telephone
	SCHMUCKLER ISABEL T MRS	New York Telephone
	SCHWARTZ LEO	New York Telephone
	SEATON DORIS	New York Telephone
	SINGER MAX	New York Telephone
	SONKIN R MRS	New York Telephone
	WEISSMAN MAX MD OFC	New York Telephone
1942	BACHRACH SYLVIA	New York Telephone
	BERNSTEIN MYRON	New York Telephone
	COHEN HARRY LIFE IRS	New York Telephone
	COLE ETHEL MRS	New York Telephone
	COTTER ROSE	New York Telephone
	COWEN ELIAS DAVID	New York Telephone
	EDELSON MURRAY DR DNTAL SURGN	New York Telephone
	FRANK STATIA	New York Telephone
	FREEMAN E M REG PHYSIOTHERAPIST	New York Telephone

FINDINGS

Year	Uses	Source
1942	FREIMAN A PROF	New York Telephone
	FRIEDMAN DAVID	New York Telephone
	FRIEDMAN FLORENCE L	New York Telephone
	GOLDBERG ABE	New York Telephone
	GOLDIE CHAS	New York Telephone
	HARTMANN INGO F	New York Telephone
	HELLER MORRIS	New York Telephone
	HERSHKOWITZ DAVID MD	New York Telephone
	KLINGER FRANK	New York Telephone
	LANDSMAN BETTY MRS	New York Telephone
	LEDERMAN SIDNEY K	New York Telephone
	LINDEY HENRY H	New York Telephone
	LOW DAVID	New York Telephone
	LOWENTHAL BENJ	New York Telephone
	MACDONALD A J	New York Telephone
	MARSHALL HENRY W	New York Telephone
	MARX HENRY S	New York Telephone
	MIRZOEFF R	New York Telephone
	MULLER JANET MRS	New York Telephone
	NAGY ETHEL MRS	New York Telephone
	ORTIZ PEDRO N MD	New York Telephone
	PEARLMAN EDW	New York Telephone
	POST HARRY ATTY	New York Telephone
	ROSENBACHER GUSTAV	New York Telephone
	ROTKIN CHAS E	New York Telephone
	SACKS SOL D	New York Telephone
	SCHMUCKLER ISABEL T MRS	New York Telephone
	SHAPIRO LOUIS E	New York Telephone
	SOBEL SOL JWLRY	New York Telephone
	SONKIN R MRS	New York Telephone
1938	ABRAHAM ROLAND R	New York Telephone
	BAUM ANNA MRS	New York Telephone
	BERNSTEIN MYRON	New York Telephone
	COTTER ROSE	New York Telephone
	DOHM W H DR	New York Telephone
	EDELSON MURRAY DR DENTAL SURGEON	New York Telephone
	FEIGERT SYLVIA MRS	New York Telephone

FINDINGS

Year	Uses	Source
1938	FREEMAN E M REG PHYSIOTHERAPIST	New York Telephone
	FRIEDMAN DAVID	New York Telephone
	GROSS WALTER	New York Telephone
	HARRIS EMANUEL	New York Telephone
	HARTMANN INGO F	New York Telephone
	HELLER MORRIS	New York Telephone
	HERSHKOWITZ DAVID MD	New York Telephone
	HIRSCH JOE	New York Telephone
	JACOBS REGINA	New York Telephone
	KING MARTIN H	New York Telephone
	LAUTMAN ADOLPH	New York Telephone
	LEDERMAN SIDNEY K	New York Telephone
	LEVY SAML M DR	New York Telephone
	LINDEY HENRY H	New York Telephone
	LOW DAVID	New York Telephone
	MACDONALD A J	New York Telephone
	MENARD ALICE M	New York Telephone
	MULLER JANET MRS	New York Telephone
	NAGY ETHEL MRS	New York Telephone
	PEARLMAN EDW	New York Telephone
	PERRIN DOROTHY A	New York Telephone
	PHILLIPS IDA	New York Telephone
	SALMON JOS	New York Telephone
	SCHMUCKLER ISABEL T MRS	New York Telephone
	SHAFFRANS MAXWELL M INS	New York Telephone
	SLOPER FLORENCE M MRS	New York Telephone
	SOBEL SOL	New York Telephone
	STEWART ANDREW E LWYR	New York Telephone
	THOMAS FRED R	New York Telephone
	WEINBERG DR LAB	New York Telephone
	WEINTRAUB LOUIS M	New York Telephone
1934	Freeman Edwin M physio therapist	R. L. Polk & Co.
	Lamanski E J physio therapy	R. L. Polk & Co.
1931	Bessin David	Manhattan and Bronx Directory Publishing Company Residential Directory
	Boger Hazel	Manhattan and Bronx Directory Publishing Company Residential Directory
	Edelson Gertrude	Manhattan and Bronx Directory Publishing Company Residential Directory

FINDINGS

Year	Uses	Source
1931	Freeman Edwin	Manhattan and Bronx Directory Publishing Company Residential Directory
	Goldsmith Harold F insp	Manhattan and Bronx Directory Publishing Company Residential Directory
	Hartmann Ingo F tchr P S	Manhattan and Bronx Directory Publishing Company Residential Directory
	Hartmann Marion	Manhattan and Bronx Directory Publishing Company Residential Directory
	King Fanny	Manhattan and Bronx Directory Publishing Company Residential Directory
	King Sylvan	Manhattan and Bronx Directory Publishing Company Residential Directory
	Koppe Olga tchr P S	Manhattan and Bronx Directory Publishing Company Residential Directory
	Mac Donald Alex	Manhattan and Bronx Directory Publishing Company Residential Directory
	Mac Donald Martha	Manhattan and Bronx Directory Publishing Company Residential Directory
	Neiman Maimie R tchr H S	Manhattan and Bronx Directory Publishing Company Residential Directory
	Nieman Mamie R	Manhattan and Bronx Directory Publishing Company Residential Directory
	Odes Ann	Manhattan and Bronx Directory Publishing Company Residential Directory
	Stern Rose	Manhattan and Bronx Directory Publishing Company Residential Directory
	Weiss Walter	Manhattan and Bronx Directory Publishing Company Residential Directory
	Yancey Lewis A	Manhattan and Bronx Directory Publishing Company Residential Directory
	BESSIN DAVID	Manhattan and Bronx Directory Publishing Company Residential Directory
	BOGER HAZEL	Manhattan and Bronx Directory Publishing Company Residential Directory
	EDELSON GERTRUDE	Manhattan and Bronx Directory Publishing Company Residential Directory
	FREEMAN EDWIN	Manhattan and Bronx Directory Publishing Company Residential Directory
	GOLDSMITH HAROLD F INSP	Manhattan and Bronx Directory Publishing Company Residential Directory
	HARTMANN INGO F TCHR P S	Manhattan and Bronx Directory Publishing Company Residential Directory
	HARTMANN MARION	Manhattan and Bronx Directory Publishing Company Residential Directory
	KING FANNY	Manhattan and Bronx Directory Publishing Company Residential Directory
	KING SYLVAN	Manhattan and Bronx Directory Publishing Company Residential Directory

FINDINGS

Year	Uses	Source
1931	KOPPE OLGA TCHR P S	Manhattan and Bronx Directory Publishing Company Residential Directory
	MACDONALD ALEX	Manhattan and Bronx Directory Publishing Company Residential Directory
	MACDONALD MARTHA	Manhattan and Bronx Directory Publishing Company Residential Directory
	NEIMAN MAIMIE R TCHR H S	Manhattan and Bronx Directory Publishing Company Residential Directory
	NIEMAN MAMIE R	Manhattan and Bronx Directory Publishing Company Residential Directory
	ODES ANN	Manhattan and Bronx Directory Publishing Company Residential Directory
	STERN ROSE	Manhattan and Bronx Directory Publishing Company Residential Directory
	WATSKY SEYMOUR	Manhattan and Bronx Directory Publishing Company Residential Directory
	WATSON HELEN	Manhattan and Bronx Directory Publishing Company Residential Directory
	WEISS WALTER	Manhattan and Bronx Directory Publishing Company Residential Directory
	YANCEY LEWIS A	Manhattan and Bronx Directory Publishing Company Residential Directory
1923	New York Guild for the Jewish Blind	R. L. Polk & Co.
1920	New York Gould for Jewish Blnd E B Levy pres E A pres Sec	R. L. Polk & Co.
	Piza Anita Mrs	R. L. Polk & Co.
	Piza E Anna sec N Y Guild for Jewish Blind	R. L. Polk & Co.
	Piza H H clk The Remington Arms Union Metallic Cartridge Co Inc h Yonkers NY	R. L. Polk & Co.
	Weil Robt Mrs	R. L. Polk & Co.

737 WEST END AVE

Year	Uses	Source
1998	ALI GROCERY STORE	NYNEX Telephone
1993	ALI GROCERY STORE	NYNEX Telephone
1983	ALI GROCERY STORE	New York Telephone
1978	S & G FOOD MART	New York Telephone
1973	S & G FOOD MART	New York Telephone
1963	S & G FOOD MAR L	New York Telephone
1958	S & G FOOD MART	New York Telephone
1956	FOODOMART	New York Telephone
1942	NEW YORKER DELICATESSEN STORES INC	New York Telephone

FINDINGS

738 WEST END AVE

Year	Uses	Source
1923	West End Apis	R. L. Polk & Co.
	Tracy Jos T Mrs sec Met Bd YMCA	R. L. Polk & Co.
1920	Hupman Winifred	R. L. Polk & Co.
	West End Apts	R. L. Polk & Co.
	Sahr Norman M	R. L. Polk & Co.
	Lobo Arth archt	R. L. Polk & Co.
	Kramer Wm jr	R. L. Polk & Co.
	Doelger Caroline Mrs	R. L. Polk & Co.
	Bigelow Horace Mrs	R. L. Polk & Co.
	Behr Norman M lawyer	R. L. Polk & Co.

739 WEST END AVE

Year	Uses	Source
1978	ADDY S BEAUTY SALON	New York Telephone
1973	WEST END LIQUOR STORE	New York Telephone
	FEITZ NICHOLAS B	New York Telephone
1968	BAUTISTA MEL DR	New York Telephone
	DEGNER FRED LIQRS	New York Telephone
	DEGNER LAURENCE E B	New York Telephone
	WEST END LIQUOR STORE	New York Telephone
1963	DEGNER LAURENCE E B	New York Telephone
	DEGNER FRED LIQRS	New York Telephone
1958	WEST END LIQUOR STORE	New York Telephone
	DEGNER LAURENCE E B	New York Telephone
	DEGNER FRED LIQRS	New York Telephone
1956	DEGNER FRED LIQRS	New York Telephone
	DEGNER LAURENCE E B	New York Telephone
	WEST END LIQUOR STORE	New York Telephone
1950	DEGNER FRED LIQRS	New York Telephone
	DEGNER LAURENCE E B	New York Telephone
	WEST END LIQUOR STORE	New York Telephone
1947	WEST END LIQUOR STORE	New York Telephone
	DEGNER FRED LIQRS	New York Telephone
1942	DEGNER FIED LIQRS	New York Telephone
	SHELTON VICTOR	New York Telephone
	WEST END LIQUOR STORE	New York Telephone
1938	DEGNERS PURE FOOD SHOP INC	New York Telephone
	FENSTER PEARL MRS	New York Telephone

FINDINGS

Year	Uses	Source
1938	FRISCH OSCAR	New York Telephone
1934	Paris Pharmacy RTN Harry Wilkes	R. L. Polk & Co.
1927	DEGNER FRED	New York Telephone
	DEGNERS PURE FOOD PROD INC	New York Telephone
	Degners Pure Food Prod Inc	New York Telephone
1923	West End Grocer RTN Geo Roden	R. L. Polk & Co.
1920	West End Grocer RTN Geo Roden	R. L. Polk & Co.

740 WEST END AVE

Year	Uses	Source
1998	A EMERGENCY TOWING MANHATTAN	NYNEX Telephone
	PHOTOCOLLECT	NYNEX Telephone
	RATZKIN LAWRENCE DESIGNER	NYNEX Telephone
	GARY PAUL DESIGN	NYNEX Telephone
1993	GARY PAUL DESIGN	NYNEX Telephone
	J L F CONSTRUCTION	NYNEX Telephone
	PHOTOCOLECT	NYNEX Telephone
	RATZKMN LAWRENCE DESIGNER	NYNEX Telephone
1988	MEYER M A	NYNEX Telephone
	MILLER HARRY E	NYNEX Telephone
	MITRON R	NYNEX Telephone
	MORSE PHILLIP S	NYNEX Telephone
	NODELL DICK	NYNEX Telephone
	PADINGER FRANK J	NYNEX Telephone
	PADINGER JENNY MRS	NYNEX Telephone
	PHELAN M	NYNEX Telephone
	PHOTOCOLLECT G	NYNEX Telephone
	PIACENTINI GISELE	NYNEX Telephone
	PRINZ ERIKA	NYNEX Telephone
	RAISA BEAUTY SALON	NYNEX Telephone
	RAKOWSKI M M	NYNEX Telephone
	RATZKIN LAWRENCE	NYNEX Telephone
	RILEY L	NYNEX Telephone
	ROSENTHAL MEL	NYNEX Telephone
	ROTHCHILD BENJAMEN	NYNEX Telephone
	RUBIN HERSCH	NYNEX Telephone
	RUBY J	NYNEX Telephone
	RUDNITSKY M	NYNEX Telephone
	SANCHEZ A C	NYNEX Telephone

FINDINGS

Year	Uses	Source
1988	SANCHEZ MARIANO	NYNEX Telephone
	SCHECHTER N PHD	NYNEX Telephone
	SHERR MORRIS	NYNEX Telephone
	SILBIGER HERMAN S	NYNEX Telephone
	SPELT MAXIMILIAN S	NYNEX Telephone
	STEIN GLADYS	NYNEX Telephone
	TERNES S T	NYNEX Telephone
	TERNES S T	NYNEX Telephone
	TOM KAY	NYNEX Telephone
	TWERSKY Z	NYNEX Telephone
	WALLACE T	NYNEX Telephone
	WESTFIELD EDGAR B MRS	NYNEX Telephone
	WINTNER A	NYNEX Telephone
	ZEIGLER JOHN W	NYNEX Telephone
	ZORN P	NYNEX Telephone
	ALLEN L	NYNEX Telephone
	ANGELOS C	NYNEX Telephone
	ANIGSTEIN ROBERT	NYNEX Telephone
	APPLE WILLIAM	NYNEX Telephone
	ASEN PAUL	NYNEX Telephone
	ATLAS IAN	NYNEX Telephone
	BENOIT GERARD A	NYNEX Telephone
	BISSON CARL-LOUIS	NYNEX Telephone
	BLAU PHILIP	NYNEX Telephone
	BLUMENFELD C	NYNEX Telephone
	BUDD F	NYNEX Telephone
	BURKOS ISRAEL	NYNEX Telephone
	CHEMTOB ROBERT	NYNEX Telephone
	CHIRGWIN TOM	NYNEX Telephone
	CITRIN R	NYNEX Telephone
	COHEN CHARLES W	NYNEX Telephone
	COHEN JOSEPH	NYNEX Telephone
	DAVIS S J	NYNEX Telephone
	EPSTEIN BRENDELLE I	NYNEX Telephone
	EPSTEIN BURTON M	NYNEX Telephone
	EPSTEIN MATTHEW J	NYNEX Telephone
	FONG P	NYNEX Telephone
	FORD-FYFFE BRUCE	NYNEX Telephone

FINDINGS

Year	Uses	Source
1988	FRIEDER ELLIOT L	NYNEX Telephone
	FRIEDMAN DANIEL	NYNEX Telephone
	FROST J	NYNEX Telephone
	FULMER RICHARD H PHD	NYNEX Telephone
	GAREN D	NYNEX Telephone
	GILLILAND R A	NYNEX Telephone
	GITTER CHAIM	NYNEX Telephone
	GOLDKLANK S PHD	NYNEX Telephone
	GOODNEY SHIRLEY L	NYNEX Telephone
	GORDON M C	NYNEX Telephone
	GROSS BENNETT	NYNEX Telephone
	GUTWIRTH G	NYNEX Telephone
	GUTWIRTH J	NYNEX Telephone
	HAMLIN CHARLES E	NYNEX Telephone
	HEALEY RAYMOND P	NYNEX Telephone
	HOPE JACK	NYNEX Telephone
	HUNT JEFF & ANNE	NYNEX Telephone
	JOSEPHSON J	NYNEX Telephone
	KIRSCHBERG JOS	NYNEX Telephone
	KIRSCHNER B F	NYNEX Telephone
	KLEIMAN HENRI E	NYNEX Telephone
	KLEIN M	NYNEX Telephone
	KLOTZ ALAN	NYNEX Telephone
	KROM JAN H	NYNEX Telephone
	LAWRENCE HOWARD M	NYNEX Telephone
	LAWRENCE WALTER J	NYNEX Telephone
	LAWRIE J T	NYNEX Telephone
	LEBLANC J	NYNEX Telephone
	LEMBO JOHN	NYNEX Telephone
	LOWENSTEIN SHIRLEY & ALFRED	NYNEX Telephone
	LUSHING SUSAN	NYNEX Telephone
	M-SQUARED PRODCTNS	NYNEX Telephone
	MADRICK GLORIA ADRIAN	NYNEX Telephone
	MAJCHRZYK M	NYNEX Telephone
	MANNHEIMER E	NYNEX Telephone
	MARCUS WALTER	NYNEX Telephone
	MARR LESLIE TREE	NYNEX Telephone
	MC GEE ANNE	NYNEX Telephone

FINDINGS

Year	Uses	Source
1988	MEDINA JOSE	NYNEX Telephone
1983	Benoit Gerard A	New York Telephone
	Billmoria A R	New York Telephone
	Bisson Cart Louas	New York Telephone
	Blau Philip	New York Telephone
	Burkos Israel	New York Telephone
	Eidus Harry R	New York Telephone
	Farrall Robt	New York Telephone
	Frieder Elliot L	New York Telephone
	Goodney Shirley L	New York Telephone
	Gutwirth J	New York Telephone
	Kirschener B F	New York Telephone
	Kleiman Henri E	New York Telephone
	Koszer Irma Mrs	New York Telephone
	Krom Jan H	New York Telephone
	Marcus Walter	New York Telephone
	Padinger Frank J	New York Telephone
	Padinger Jenny Mrs	New York Telephone
	Pollack Lila	New York Telephone
	Prinz Mrint Erika	New York Telephone
	Rubin Hersch	New York Telephone
	Sherr Morris	New York Telephone
	Silbiger Hermian S	New York Telephone
	Weisz Jos I	New York Telephone
	Westfield Edgar B Mrs	New York Telephone
	Wittenberg Robt M Ph D ofc	New York Telephone
	MURPHY J	New York Telephone
	PADINGER FRANK J	New York Telephone
	PADINGER JENNY MRS	New York Telephone
	PEARL D	New York Telephone
	PETERSON K	New York Telephone
	PHELAN M	New York Telephone
	PHILLIPS RUITY	New York Telephone
	POLLACK LILA	New York Telephone
	PRINZ MRINT ERIKA	New York Telephone
	QUIRK A E	New York Telephone
	RAKOWSKI M M	New York Telephone
	RATAKIN LAWRENCE	New York Telephone

FINDINGS

Year	Uses	Source
1983	RICHARDSON NELSON	New York Telephone
	RILEY L	New York Telephone
	RISELEY STEPHANIE	New York Telephone
	ROSENBLUM NORMAN	New York Telephone
	ROTHCHILD BENJAMEN	New York Telephone
	RUBIN HERSCH	New York Telephone
	RUDNITSKY M	New York Telephone
	SANCHEZ A C	New York Telephone
	SANCHEZ MARIANO	New York Telephone
	SANCHEZ MARIANO	New York Telephone
	SAMO PENNY PATT	New York Telephone
	SCHECHTER N PH D	New York Telephone
	SHERR MORRIS	New York Telephone
	SILBIGER HERMAN S	New York Telephone
	SILBIGER HERMIAN S	New York Telephone
	SPELL MAXIMILIAN S	New York Telephone
	STEADMAN EVAN TEN BROECK	New York Telephone
	STEIN GLADYS	New York Telephone
	TERNES S T	New York Telephone
	TOM KAY	New York Telephone
	TROUBETZKOY MARINA PRINCESS	New York Telephone
	TWERSKY Z	New York Telephone
	VERMUND STEN	New York Telephone
	WALLACE T	New York Telephone
	WEIR W R ED D	New York Telephone
	WEISS ANNA	New York Telephone
	WEISZ JOS I	New York Telephone
	WESTFIELD EDGAR B MRS	New York Telephone
	WINTNER A	New York Telephone
	WITTENBERG ROBT M PHD OFC	New York Telephone
	BLUMENFELD C	New York Telephone
	BURKOS ISRAEL	New York Telephone
	CHEMTOB ROBERT	New York Telephone
	COHEN CHARLES W	New York Telephone
	COHEN JOSEPH	New York Telephone
	DAVIS ROBERT	New York Telephone
	DAVIS ROBERT A DR	New York Telephone
	DAVIS S J	New York Telephone

FINDINGS

Year	Uses	Source
1983	DUNKELL E	New York Telephone
	EICHELBERGER DENNIS	New York Telephone
	EIDUS HARRY R	New York Telephone
	EPSTEIN BRENDELLE I	New York Telephone
	EPSTEIN BURTON M	New York Telephone
	EPSTEIN MATTHEW J	New York Telephone
	FINKELMAN SHIRLEY	New York Telephone
	FONG P	New York Telephone
	FORD-FYFFE BRUCE	New York Telephone
	FRIEDER ELLIOT L	New York Telephone
	FRIEDMAN DANIEL	New York Telephone
	FROST J	New York Telephone
	FULMER RICHARD H PHD	New York Telephone
	GAREN D	New York Telephone
	GERBER TONI	New York Telephone
	GILLILAND R A	New York Telephone
	GITTER CHAIM	New York Telephone
	GOLDKLANK S	New York Telephone
	GOODNEY SHIRLEY L	New York Telephone
	GORDON M C	New York Telephone
	GRAHAM JAMES W	New York Telephone
	GREENSPAN J	New York Telephone
	GROSS BENNETT	New York Telephone
	GUTWIRTH G	New York Telephone
	GUTWIRTH J	New York Telephone
	HAGEN A	New York Telephone
	HAMLIN CHARLES E	New York Telephone
	HEALEY RAYMOND F	New York Telephone
	HERMAN MARTHA PH D	New York Telephone
	HERRERA B	New York Telephone
	HOOD L	New York Telephone
	HOPE JACK	New York Telephone
	HRYNYSZYN TATIANA	New York Telephone
	HURWITZ A	New York Telephone
	IWAMOTO MASAM	New York Telephone
	JOSEPHSON J	New York Telephone
	KIM MONA	New York Telephone
	KIRSCHBERG JOS	New York Telephone

FINDINGS

Year	Uses	Source
1983	KIRSCHENER B F	New York Telephone
	KLEIMAN HENRI E	New York Telephone
	KLOTZ ALAN	New York Telephone
	KOSZER IRMA MRS	New York Telephone
	KROM JAN H	New York Telephone
	LAWRENCE HOWARD M	New York Telephone
	LAWRENCE WALTER J	New York Telephone
	LAWRIE J T	New York Telephone
	LEBLANC J	New York Telephone
	LEE ERNEST & VIVIAN	New York Telephone
	LIANG FLORENCE	New York Telephone
	LUSHING SUSAN	New York Telephone
	MADRICK GLORIA ADRIAN	New York Telephone
	MARCUS WALTER	New York Telephone
	MEDINA JOSE	New York Telephone
	MEYER M A	New York Telephone
	MICHELE M	New York Telephone
	MILLER HARRY E	New York Telephone
	ALLEN L	New York Telephone
	ALTONAGA RICHARD C	New York Telephone
	ANGELOS C	New York Telephone
	ANIGSTEIN ROBERT	New York Telephone
	APPLE WILLIAM	New York Telephone
	ASEN PAUL	New York Telephone
	BENOIT GERARD A	New York Telephone
	BERGER MAURICE	New York Telephone
	BILLMORIA A R	New York Telephone
	BISSON CARTLOUAS	New York Telephone
	BLAU PHILIP	New York Telephone
1978	ADLER ELLIOT M	New York Telephone
	ADLER HELEN O	New York Telephone
	ALLEN L	New York Telephone
	ANGELAKIS MANOS	New York Telephone
	ANGELOS C	New York Telephone
	APPLE WILLIAM	New York Telephone
	ATLAS M	New York Telephone
	BENOLT GERARD A	New York Telephone
	BISSON CARL-LOUIS	New York Telephone

FINDINGS

Year	Uses	Source
1978	BLUMENFELD C	New York Telephone
	BURKOS ISRAEL	New York Telephone
	CAROLAN J E	New York Telephone
	CHIANG STELLA	New York Telephone
	CHIRGWIN TOM	New York Telephone
	COLCHLE ELAINE & THOMNAS	New York Telephone
	EIDUS HARRY R	New York Telephone
	EPSTEIN BRENDELLE I	New York Telephone
	EPSTEIN BURTON M	New York Telephone
	EPSTEIN MATTHEW J	New York Telephone
	FALKE CHAS	New York Telephone
	FARRALL ROBT	New York Telephone
	FINKELMAN SHIRLEY	New York Telephone
	SHERR MORRIS	New York Telephone
	SHULMAN JAKOB	New York Telephone
	SILBIGER HERMAN S	New York Telephone
	SILBIGER HERMAN S	New York Telephone
	SILVEIRA CARLOS	New York Telephone
	SIMS N B	New York Telephone
	STEIN GLADYS	New York Telephone
	STERNBERG ISAAC E MRS	New York Telephone
	SWET PETER	New York Telephone
	TALAVAN SEGUNDO JUSTO	New York Telephone
	TERNEA S T	New York Telephone
	TROUBETZKOY MARINA PRINCESS	New York Telephone
	UNGAR ISIDOR	New York Telephone
	VERMUND STEM	New York Telephone
	VITALE S	New York Telephone
	WEIR W R ED D	New York Telephone
	WEISS MORRIS	New York Telephone
	WEISZ JOS I	New York Telephone
	WESTFIELD EDGAR B MRS	New York Telephone
	WINTNER A	New York Telephone
	WITTENBERG ROBT M MD OFC	New York Telephone
	FOSTER J	New York Telephone
	FRAM JOEL	New York Telephone
	FRIEDER ELLIOT L	New York Telephone
	FRIEDMAN MARK DANIEL	New York Telephone

FINDINGS

Year	Uses	Source
1978	FROST J	New York Telephone
	FULMER RICHARD H PH D	New York Telephone
	GASSEL PHILIP	New York Telephone
	GERBER TONI	New York Telephone
	GILLILAND R A	New York Telephone
	GOLDFARB ARNIE T	New York Telephone
	GOODNEY SHIRLEY L	New York Telephone
	GRYNBAUM ALICE	New York Telephone
	GRYNBAUM BRUCE B DR	New York Telephone
	GRYNBAUM GERTRUDE	New York Telephone
	GUTWIRTH G	New York Telephone
	GUTWIRTH J	New York Telephone
	HAMILTON-DEGRUSS JOHN M	New York Telephone
	HAMLIN CHARLES E	New York Telephone
	HOPE JACK	New York Telephone
	HURWITZ A	New York Telephone
	IWAMOTO MASAM	New York Telephone
	JABLONSKY STEPHEN	New York Telephone
	JOSEPHSON J	New York Telephone
	KEGEL M	New York Telephone
	KHERSONSKAIA R	New York Telephone
	KIRSCHBERG JOS	New York Telephone
	KIRECHNER B F	New York Telephone
	KLEIMAN HENRL E	New York Telephone
	KOSZER IRMA MRS	New York Telephone
	KROM JAN H	New York Telephone
	LAWRENCE HOWARD M	New York Telephone
	LAWRENCE WALTER J	New York Telephone
	LAWRIE J T	New York Telephone
	LAZZARO PETER	New York Telephone
	LUSHING PETER & SUSAN	New York Telephone
	MARCUS WALTER	New York Telephone
	MARTINEZ RAFAEL	New York Telephone
	MATSUSAKA THOMAS S	New York Telephone
	MEYER M A	New York Telephone
	MILLER HARRY E	New York Telephone
	MINTZ ALAN L	New York Telephone
	MURPHY J	New York Telephone

FINDINGS

Year	Uses	Source
1978	NUSIM R	New York Telephone
	PADINGER FRANK J	New York Telephone
	PADINGER JENNY MRS	New York Telephone
	PAGE EVAN C	New York Telephone
	PEREGRIN HERNAN M	New York Telephone
	PETERSON K	New York Telephone
	PHELAN M	New York Telephone
	PHILLIPS ROLLY	New York Telephone
	POLLACK LILA	New York Telephone
	PRINZ ERIKA	New York Telephone
	RAKOWSKI M M	New York Telephone
	RICHARDSON NELSON	New York Telephone
	RILEY L	New York Telephone
	RILEY LYNN	New York Telephone
	ROTHCHILD BENLAMEN	New York Telephone
	RUBIN HERSCH	New York Telephone
	RUDNITSKY M	New York Telephone
	RYDER C F	New York Telephone
	SANCHEZ A	New York Telephone
	SANCHEZ MARIANO	New York Telephone
	SANCHEZ MARIANO	New York Telephone
	SCHECHTER N	New York Telephone
1973	GRYNBAUM GERTRUDE	New York Telephone
	GUTWIRTH G	New York Telephone
	GUTWIRTH JACQUELINE	New York Telephone
	HARRISON JAY S	New York Telephone
	HART FLORENCE M	New York Telephone
	HAYWOOD LORNA	New York Telephone
	HOLT CRENSHAW B	New York Telephone
	HOPE JACK	New York Telephone
	HUGHES D B	New York Telephone
	JABLONSKY STEPHEN	New York Telephone
	KAISER RUTH MRS	New York Telephone
	KATCH MICHAEL	New York Telephone
	KAWASAKI OSAMU	New York Telephone
	KIRSCHBERG JOS	New York Telephone
	KIRSCHNER B F	New York Telephone
	KLEIMAN HENRI E	New York Telephone

FINDINGS

Year	Uses	Source
1973	KOSZR IRMA MRS	New York Telephone
	KROM JAN H	New York Telephone
	LAWRENCE HOWARD M	New York Telephone
	LAWRENCE WALTER J	New York Telephone
	LAWRIE J T	New York Telephone
	LEWIS GERALD M	New York Telephone
	LUSHING PTER	New York Telephone
	MARCUS WALTER	New York Telephone
	MATSUSAKA THOMAS S	New York Telephone
	MEYER M A	New York Telephone
	MIRO EDUARDO	New York Telephone
	MOORE H WILLIAM	New York Telephone
	NUSIM R	New York Telephone
	PADINGER FRANK J	New York Telephone
	PADINGER JENNY MRS	New York Telephone
	PHELAN M	New York Telephone
	POLLACK LILA	New York Telephone
	POSNER ANNE	New York Telephone
	PRINZ ERIKA	New York Telephone
	RAKOWSKI MIRIAM M	New York Telephone
	REILLY K G	New York Telephone
	RIGERMAN LEONID	New York Telephone
	RISELEY STEPHANIE	New York Telephone
	ROTHCHILD BENJ	New York Telephone
	RUBIN HERSCH	New York Telephone
	SELLERS KATE MISS	New York Telephone
	SHAPIRO ALLEN	New York Telephone
	SHERR MORRIS	New York Telephone
	SHULMAN JAKOB	New York Telephone
	SILBIGER HERMAN S	New York Telephone
	SILBIGER HERMAN S	New York Telephone
	SPELL MAXIM S	New York Telephone
	SPENCER L	New York Telephone
	STEIN GLADYS	New York Telephone
	STERNBERG ISAAC E MRS	New York Telephone
	SUGARMAN ALLAN	New York Telephone
	TERNES ALAN	New York Telephone
	TONI S NICHOLAS MD	New York Telephone

FINDINGS

Year	Uses	Source
1973	TOPOL MURRAY M	New York Telephone
	UNGAR ISIDOR	New York Telephone
	WEILL CHAS M	New York Telephone
	WEISS MORRIS	New York Telephone
	WEISZ JOS I GLAZR	New York Telephone
	WESTFIELD EDSGR B MRS	New York Telephone
	WINTNER HENRY	New York Telephone
	ADLER ELLIOT	New York Telephone
	ANGELAKIS MANOS	New York Telephone
	APFEL HERTA	New York Telephone
	APPLETON LEWIS	New York Telephone
	ASEN PAUL	New York Telephone
	BALINT HELEN MRS	New York Telephone
	BASLER L	New York Telephone
	BENNER M J	New York Telephone
	BENORT CERARD A	New York Telephone
	BISSON CARL-LOUIS	New York Telephone
	BLAU PHILIP	New York Telephone
	BLUMENFELD C	New York Telephone
	BROWN DAVID M MRS	New York Telephone
	BURKOS ISRAEL	New York Telephone
	CARLICK B MRS	New York Telephone
	CARR LILIIAN MRS	New York Telephone
	CARROLL C	New York Telephone
	CHIRGWIN TOM	New York Telephone
	COHEN MANYA	New York Telephone
	DUBOIS E B	New York Telephone
	DUMONT JEAN-PAUL	New York Telephone
	ELDUS HARRY R	New York Telephone
	EPSTEIN BREIDELLE I	New York Telephone
	EPSTEIN MARTIN J	New York Telephone
	FALKE CHAS	New York Telephone
	FARRALL ROBT	New York Telephone
	FIELDS RAYMOND	New York Telephone
	FREIMANI BECKI MRS	New York Telephone
	FRIEDER ELLIOT L	New York Telephone
	FULLMER RICHAID	New York Telephone
	GERBER TONI	New York Telephone

FINDINGS

Year	Uses	Source
1973	GOLDBERG SAMUEL L	New York Telephone
	GOLDFARB ARNIE T	New York Telephone
	GOODNEY SHIRLEY L	New York Telephone
	GOTHA HERBERT	New York Telephone
	GREENBAUM MAULRYCY MO	New York Telephone
	GRYNBAUM ALICE	New York Telephone
	GRYNBAUM BRUCE B MD	New York Telephone
	WITTENBERG ROBT MD OFC	New York Telephone
	ZARN A B	New York Telephone
	ZUMWALT SCOTT	New York Telephone
1968	IHARA HISAO	New York Telephone
	IRVING ALEXNDR	New York Telephone
	JABLONSKY STEPHEN	New York Telephone
	KAISER RUTH MRS	New York Telephone
	KALEN FRANK	New York Telephone
	KAPLAN HAROLD	New York Telephone
	KEAN LUCIE	New York Telephone
	KIRSCHBERG JOS	New York Telephone
	KIRSCHNER B F	New York Telephone
	KLEIMAN HENRI E	New York Telephone
	KLINE L	New York Telephone
	KNITTLE CHAS	New York Telephone
	KOSZER IRMA MRS	New York Telephone
	LAWRENCE HOWARD M	New York Telephone
	LEVY BERTHA MRS	New York Telephone
	LOSLO GABILEL	New York Telephone
	LUSHING PETER	New York Telephone
	MARCUS WALTER	New York Telephone
	MC COY ROBT P	New York Telephone
	MELTZER JULIUS	New York Telephone
	MOORE DEBORAH T MRS	New York Telephone
	MOORE H WM	New York Telephone
	MULLER HANNA MD	New York Telephone
	PADINGER JENNY MRS	New York Telephone
	POSNER ANNE	New York Telephone
	PRINZ ERIKA	New York Telephone
	ROBINSON MCNAIL 2D	New York Telephone
	ROSENTHAL WALTER MD OFC	New York Telephone

FINDINGS

Year	Uses	Source
1968	RUBIN HERSCH	New York Telephone
	SCHNEIDER F	New York Telephone
	SELIGMANN LILLY	New York Telephone
	SELLERS KATE MISS	New York Telephone
	SHERR MORRIS	New York Telephone
	SHULMAN JAKOB	New York Telephone
	SILBIGER FAYE J	New York Telephone
	SILBIGER HERMAN S	New York Telephone
	SPELL MAXIM S	New York Telephone
	SPERLING GARY	New York Telephone
	STEIN DIANE C	New York Telephone
	STEIN GLADYS	New York Telephone
	STERN OFRA	New York Telephone
	STERNBERG ISAAC E MRS	New York Telephone
	TONIS NICHOLAS MD	New York Telephone
	UNGAR ISIDOR	New York Telephone
	WADNESS NAOMI	New York Telephone
	WEILL CHAS N	New York Telephone
	WEISS MORRIS	New York Telephone
	WEISS JOS I GLAZR	New York Telephone
	WESTFIELD EDGAR B MRS	New York Telephone
	WINNER K	New York Telephone
	WINTNER HENRY	New York Telephone
	WITTENBERG ROBT M MD OFC	New York Telephone
	APFEL HERTA	New York Telephone
	APPLETON LEWIS	New York Telephone
	BAGNEY RICHD R	New York Telephone
	BALINT HELEN MRS	New York Telephone
	BENNER M J	New York Telephone
	BENOIT GERARD A	New York Telephone
	BERGSTROM BARBARA E	New York Telephone
	BILLIMORIA A R	New York Telephone
	BLAIR LYNN F	New York Telephone
	BLUMENFELD C	New York Telephone
	BROIDE NITZA	New York Telephone
	BROWN DAVID M MRS	New York Telephone
	BRAWN ROBT P LWYR	New York Telephone
	BROWNRIGG LESLIE ANN	New York Telephone

FINDINGS

Year	Uses	Source
1968	BURKOS ISRAEL	New York Telephone
	CARR LILLIAN MRS	New York Telephone
	CHOI SUN YOUNG	New York Telephone
	CHRISTIAN FRED	New York Telephone
	COHEN CHAS	New York Telephone
	COHEN MSASYA	New York Telephone
	COHEN STEPHEN F	New York Telephone
	CROWLEY MERIBAH	New York Telephone
	CROWLEY WM A	New York Telephone
	DWYER M D	New York Telephone
	EASTBURN N	New York Telephone
	EIDUS HARRY R	New York Telephone
	FALKE CAS	New York Telephone
	FESCOS JOHN	New York Telephone
	FIELDS MARC	New York Telephone
	FREIMAN BECKIE MRS	New York Telephone
	FRIEDER ELLOT L	New York Telephone
	GOLDBERG SAML L	New York Telephone
	GOLDFARB ARNIE T	New York Telephone
	GOODNEY SHIRLEY L	New York Telephone
	GREENBAUN I MAURYCY MD	New York Telephone
	GRYNBAUM ALICE	New York Telephone
	GRYNBAUM BRUCE B MD	New York Telephone
	GRYNBAUM MAURYCY MD	New York Telephone
	GUTWIRTH JACQUELINE	New York Telephone
	GUTWIRTH SIMON	New York Telephone
	HAHN URSULA J	New York Telephone
	HART FLORENCE M	New York Telephone
	HAYWOOD LORNA	New York Telephone
	HOLLAND JESSICA	New York Telephone
	HOLT CRENSHAW B	New York Telephone
	HUSHES D B	New York Telephone
	HUGHES JAS	New York Telephone
1963	APFEL HERTA	New York Telephone
	APPLETON LEWIS	New York Telephone
	BAGNEY RICHD R	New York Telephone
	BERK FRED	New York Telephone
	BERL ALEXNDR MRS	New York Telephone

FINDINGS

Year	Uses	Source
1963	BLAU PHILIP	New York Telephone
	BLUCHER DAVID A	New York Telephone
	BLUMENFELD CLARA	New York Telephone
	BRAUN MAX MMN	New York Telephone
	BROKMAN SABINA MRS	New York Telephone
	BROMBERG E H	New York Telephone
	BROWN DAVID M MRS	New York Telephone
	ROTHCHILD BENJ	New York Telephone
	RUBIN HERSCH	New York Telephone
	SCHENKER I	New York Telephone
	SCHNEIRLA T C	New York Telephone
	SELIGMANN LILLY	New York Telephone
	SELLERS KATE MISS	New York Telephone
	SHERR MORRIS	New York Telephone
	SHUBERT SYLVBIA	New York Telephone
	SHULMAN JAKCB	New York Telephone
	SILBIGER HERMAN S	New York Telephone
	SPELL MAXIM S	New York Telephone
	STEEG RICHD W	New York Telephone
	STEIN GLADYS	New York Telephone
	STERNBERG ISAAC E MRS	New York Telephone
	TONIS JOS M DDS	New York Telephone
	TONIS NICHOLAS MD	New York Telephone
	NAT	New York Telephone
	UNGAR ISIDOR	New York Telephone
	WAGNER ARTHUR M	New York Telephone
	WANG MARTHA	New York Telephone
	WEILL CHAS N	New York Telephone
	WEISZ JOS I GLAZR	New York Telephone
	WESTFIELD EDGAR B	New York Telephone
	WINTNER HENRY	New York Telephone
	WITTENBERG ROBT M MD OFC	New York Telephone
	WOLPOV STEPHEN J	New York Telephone
	ZAMPHIROFF A	New York Telephone
	BURKOS ISRAEL	New York Telephone
	CARLICK B MRS	New York Telephone
	CARR LILLIAN MRS	New York Telephone
	CHWAN M	New York Telephone

FINDINGS

Year	Uses	Source
1963	COHEN MURRAY W	New York Telephone
	CURZAN ABRAHAM	New York Telephone
	EIDUS HARRY R	New York Telephone
	FALKE CHAS	New York Telephone
	FARRALL ROBT	New York Telephone
	FIELDS MARC	New York Telephone
	FISHER ROBT S	New York Telephone
	FRIEDER ELLIOT L	New York Telephone
	GAMBINO KATHERINE	New York Telephone
	GOEKJIAN VAHRAM	New York Telephone
	GOLD MARION	New York Telephone
	GOLDBERG SAML L	New York Telephone
	GOLDFARB ARNIE T	New York Telephone
	GOODNEY SHIRLEY L	New York Telephone
	GOTHA HERBERT	New York Telephone
	GREENBAUM MAURYCY MD	New York Telephone
	GRUNWALD MARIE MRS	New York Telephone
	GRYNBAUM BRUCE B MD	New York Telephone
	GRYNBAUM MAURYCY MD	New York Telephone
	GRYNBAUM STEVENS	New York Telephone
	GUTWIRTH CHAS	New York Telephone
	GUTWIRTH JACQUELINE	New York Telephone
	GUTWIRTH SIMON	New York Telephone
	HART FLORENCE M	New York Telephone
	HELANDER KNUTE R	New York Telephone
	HERZOG ROBT P	New York Telephone
	HOLT CRENSHAW B	New York Telephone
	HUGHES D B	New York Telephone
	KAISER RUTH MRS	New York Telephone
	KALEN FRANK	New York Telephone
	KEAN LUCIE	New York Telephone
	KIRSCHBERG JOS	New York Telephone
	KIRSCHNER B F	New York Telephone
	KLEIN JOS A DDS	New York Telephone
	KNITTLE CHAS	New York Telephone
	KNOX EMIL	New York Telephone
	KROM DITA	New York Telephone
	KROM JAN H	New York Telephone

FINDINGS

Year	Uses	Source
1963	LAWRENCE HOWARD N	New York Telephone
	LAWRENCE WALTER J	New York Telephone
	LEVY BERTHA MRS	New York Telephone
	MALINGS SANFORD	New York Telephone
	WALTER	New York Telephone
	MICZNIK ITSHAK	New York Telephone
	MIRO EDUARDO	New York Telephone
	MALIER HANNA MD	New York Telephone
	PADINGER FRANK J	New York Telephone
	PADINGSR JENNY MRS	New York Telephone
	POSNER ANNE	New York Telephone
	PRINTZ ERIKA	New York Telephone
	RADIN JEROME H	New York Telephone
	RAUSNITZ LEONORE	New York Telephone
	RAUSNITZ WALTER	New York Telephone
	RODMAN KARL	New York Telephone
	ROMAGUERA JOACHLIN	New York Telephone
	ROMANN FIDEL	New York Telephone
	ROMERO RENATO	New York Telephone
	ROSENBLATT EDW	New York Telephone
	ROSENTHAL WALTER MD OFC	New York Telephone
	ROSS WM N	New York Telephone
1958	KLELMAN HERL E B	New York Telephone
	KLEIN JOS A DDS	New York Telephone
	KNITTLE CHAS	New York Telephone
	KNOX EMILL	New York Telephone
	KROM DITA	New York Telephone
	KROM JAN H	New York Telephone
	LAROCQUE ANN	New York Telephone
	LAWRENCE HOWARD M	New York Telephone
	LAWRENCE WALTER J	New York Telephone
	LEVY CHAS SIEGEL	New York Telephone
	LUX A B	New York Telephone
	MAGASANLK MICHL	New York Telephone
	MARCUS WALTER	New York Telephone
	MULIER HANNA MD	New York Telephone
	MUNIZ RAFAEL R MD OFC	New York Telephone
	PAVIA ENRICO L OFC	New York Telephone

FINDINGS

Year	Uses	Source
1958	POSNER ANNE	New York Telephone
	PRINZ ERIKA	New York Telephone
	RADUNSKY ROSE	New York Telephone
	RAUSNITZ LEONORE	New York Telephone
	RAUSNITZ WALTER	New York Telephone
	READ CLIFTON R	New York Telephone
	ROSENTHAL BERNARD MRS	New York Telephone
	ROTHCHILD BENL	New York Telephone
	RUBIN HERSCH	New York Telephone
	SCHENKER I	New York Telephone
	SHAUL EZRA	New York Telephone
	SHERR MORRIS	New York Telephone
	SHULMAN JACOB	New York Telephone
	SILBIGER HERMAN S	New York Telephone
	SMITH ALBERT	New York Telephone
	SPELL MAXIM S	New York Telephone
	SPIRO AL	New York Telephone
	SPIRO ROBT	New York Telephone
	SPIRO AL	New York Telephone
	SPIRO ROBT	New York Telephone
	STAAL MURRAY PH D	New York Telephone
	STERNBERG ISAAC E MRS	New York Telephone
	TEWFIK-FOZ	New York Telephone
	TILEM MARTIN	New York Telephone
	TONIS JOS M DDS	New York Telephone
	TOPPER LOUIS B	New York Telephone
	TRAURING NAT	New York Telephone
	UNGAR ISIDOR	New York Telephone
	WAGNER ARTHUR M	New York Telephone
	WEILL CHAS N	New York Telephone
	WEISZ JOS I GLAZR	New York Telephone
	WESTFIELD EDGAR B	New York Telephone
	WINTNER HENRY	New York Telephone
	WITTENBERG ROBT M MD OFC	New York Telephone
	ZAMENHOF STEPHEN PHD	New York Telephone
	APFEL HERTA	New York Telephone
	APPLETON LEWIS	New York Telephone
	ATLAS RAYA DDS OFC	New York Telephone

FINDINGS

Year	Uses	Source
1958	BAGNEY RICHD R	New York Telephone
	BERK FRED	New York Telephone
	BLAU PHILLP	New York Telephone
	BLUMENFELD CLARA	New York Telephone
	BRAUN MAX	New York Telephone
	BROKMAN SABINA MRS	New York Telephone
	BROMBERG E H	New York Telephone
	BROWN DAVID M MRS	New York Telephone
	CAMBRIDGE SPORTSWR	New York Telephone
	CARLICK B MRS	New York Telephone
	CARR LILLIAN MRS	New York Telephone
	COHEN MANYA	New York Telephone
	COHEN MURRAY W	New York Telephone
	COHN EDW R	New York Telephone
	CURZAN ABRAHAM	New York Telephone
	EIDUS HARRY R	New York Telephone
	FALKE CHAS	New York Telephone
	FARRALL ROBT	New York Telephone
	FIELDS MARC	New York Telephone
	FOZ-TEWFIK	New York Telephone
	FRIEDER ELLIOT L	New York Telephone
	GOLDBERG HYMAN	New York Telephone
	GOLDBERG SAML L	New York Telephone
	GOODNEY SHIRLEY L	New York Telephone
	GOTHA HERBERT	New York Telephone
	GREENBAUM MAURYCY MD	New York Telephone
	GRUNWALD MARIE MRS	New York Telephone
	GRYNBAUM BRUCE B MD	New York Telephone
	GRYNHAUM MAURYCY MD	New York Telephone
	GUTWIRTH CHAS	New York Telephone
	GUTWIRTH SIMON	New York Telephone
	HARING JOS E	New York Telephone
	HART FLORENCE	New York Telephone
	JESSEL GEO MRS R N	New York Telephone
	KALEN FRANK	New York Telephone
	KIRSCHBURG JOS	New York Telephone
	KISCHNER B F	New York Telephone
	KIRSCHNER RUTH	New York Telephone

FINDINGS

Year	Uses	Source
1956	APFEL HERTA	New York Telephone
	APISDORF HILDA	New York Telephone
	APPLETON LEWIS	New York Telephone
	ATLAS RAYA DDS OFC	New York Telephone
	BAGNEY RICHD R	New York Telephone
	BERL ALEXNDR MRS	New York Telephone
	BLAU PHILIP	New York Telephone
	BLUM HENRY DR DENTIST	New York Telephone
	BLUMENFELD CLARA	New York Telephone
	BRAUN MAX	New York Telephone
	BRICKMAN JANE	New York Telephone
	BRICKMAN S C	New York Telephone
	BROKMAN SABINA MRS	New York Telephone
	SHAPIRO MEYER	New York Telephone
	SHULMAN JAKOB	New York Telephone
	SILBIGER HERMAN S	New York Telephone
	SMITH ALBERT	New York Telephone
	SPIRO A	New York Telephone
	SPIRO ROBT	New York Telephone
	STERNBERG ISAAC E MRS	New York Telephone
	TONIS JOS M DDS	New York Telephone
	TOPPER LOUIS B	New York Telephone
	TRAURING NAT	New York Telephone
	TRAURING SAML	New York Telephone
	UNGAR ISIDOR	New York Telephone
	WEIDEN ROSE MRS	New York Telephone
	WEILL CHAS N	New York Telephone
	WINTNER HENRY	New York Telephone
	WITTENBERG ROBT M MD OFC	New York Telephone
	ZAMENHOF STEPHEN PH D	New York Telephone
	BRAMBERG E H	New York Telephone
	BROWN DAVID M MRS	New York Telephone
	BURKOS ISRAEL	New York Telephone
	CAMBRIDGE SPORTSWR	New York Telephone
	CARLICK B MRS	New York Telephone
	CARR LILLIAN MRS	New York Telephone
	COHEN MANYA	New York Telephone
	COHEN MURRAY W	New York Telephone

FINDINGS

Year	Uses	Source
1956	COHN EDW R	New York Telephone
	COZZI A	New York Telephone
	CURZAN ABRAHAM	New York Telephone
	EIDUS HARRY R	New York Telephone
	FALKE CHAS	New York Telephone
	FARRALL ROBT	New York Telephone
	FIELDS MARC	New York Telephone
	FINKEL HARRY	New York Telephone
	FORCIER FREDDY	New York Telephone
	FREIMAN BECKIE MRS	New York Telephone
	GOLDBERG HYMAN	New York Telephone
	GOLDBERG SAML L	New York Telephone
	GOODNEY SHIRLEY L	New York Telephone
	GREENBAUM MAURYCY MD	New York Telephone
	GRYNBAUM BRUCE B M D	New York Telephone
	GRYNBAUM MAURYCY M D	New York Telephone
	GUTWIRTH CHAS	New York Telephone
	GUTWIRTH SIMON DIAMONDS	New York Telephone
	HART FLORENCE	New York Telephone
	HELANDER KNUTE R	New York Telephone
	HOROWITZ MOSES A	New York Telephone
	HONWITT MINNIE	New York Telephone
	JESSEL GEO MRS RN	New York Telephone
	KALEN FRANK	New York Telephone
	KANNER MURRAY B	New York Telephone
	KATZ EVA	New York Telephone
	KEAN LUCIE	New York Telephone
	KIRSCHBERG JOS	New York Telephone
	KIRSCHNER B F	New York Telephone
	KLEIMAN HENRI E B	New York Telephone
	KLEIN JOS A DDS	New York Telephone
	KNITTLE CHAS	New York Telephone
	KNOX EMIL	New York Telephone
	KRAMER LEO	New York Telephone
	KULA ALBERT	New York Telephone
	LAWRENCE HOWARD M	New York Telephone
	LAWRENCE WALTER J	New York Telephone
	LEVY CHAS SIEGEL	New York Telephone

FINDINGS

Year	Uses	Source
1956	LUX A B	New York Telephone
	MAGASANIK MICHL	New York Telephone
	MARCUS WALTER	New York Telephone
	MEYERS PANSY	New York Telephone
	MICHAEL LOUIS	New York Telephone
	MULIER HANNA MD	New York Telephone
	MUNIZ RAFAEL R MD OFC	New York Telephone
	PAVIA ENRICO L OFC	New York Telephone
	POSNER ANNE	New York Telephone
	PRINZ ERIKA	New York Telephone
	RAUSNITZ LEONORE	New York Telephone
	RAUSNITZ WALTER	New York Telephone
	ROSENTHAL BERNARD	New York Telephone
	ROSOFSKY ABE	New York Telephone
	ROSS M CHAS	New York Telephone
	ROTHCHILD BEN J	New York Telephone
	RUBIN HERSCH	New York Telephone
	SCHENKER I	New York Telephone
1950	RATNER WALTER	New York Telephone
	RAUSNITZ LEONORE IMPTR & MFR	New York Telephone
	ROSENTHAL BERNARD	New York Telephone
	ROSKIND DAVID	New York Telephone
	ROSOFSKY ABE	New York Telephone
	ROSS M CHAS	New York Telephone
	ROTHCHILD BEN J	New York Telephone
	ROTHMAN DAVID M	New York Telephone
	RUBIN HERSCH	New York Telephone
	SAMUELS SOL	New York Telephone
	SCHENKER I	New York Telephone
	SHAPIRO MEYER	New York Telephone
	SILBIGER HERMAN S	New York Telephone
	SMITH ALBERT	New York Telephone
	SPIRO A	New York Telephone
	STERNBERG ISAAC E MRS	New York Telephone
	SWENSON HIORDIS	New York Telephone
	TOPPER LOUIS B	New York Telephone
	TRAURING NAT	New York Telephone
	WARPICK JUDITH MRS	New York Telephone

FINDINGS

Year	Uses	Source
1950	WEILL CHAS N	New York Telephone
	WELLIKOFF H A	New York Telephone
	WITTENBERG ROBT MD OFC	New York Telephone
	APFEL HERTA	New York Telephone
	APPLETON LEWIS	New York Telephone
	ATLAS RAYA DDS OFC	New York Telephone
	BASCH HERMAN RL EST	New York Telephone
	BERL ALEXNSR	New York Telephone
	BETANCOURT RALPH A	New York Telephone
	BLAU PHILIP	New York Telephone
	BLUM HENRY DR DENTIST	New York Telephone
	BORDEN B	New York Telephone
	BRAUN MAX	New York Telephone
	BRICKMAN S C	New York Telephone
	BROMBERG E H	New York Telephone
	BROWN ROBT PERSHING LWYR	New York Telephone
	BURKOS ISRAEL	New York Telephone
	CARLICK B MRS	New York Telephone
	COHEN CHAS W	New York Telephone
	COHEN MANYA	New York Telephone
	COHEN MURRAY W	New York Telephone
	COHN EDW R	New York Telephone
	COZZI A	New York Telephone
	CURZAN ABRAHAM	New York Telephone
	EIDUS HARRY R	New York Telephone
	FALK SARAH	New York Telephone
	FIELDS MARC	New York Telephone
	FINKEL HARRY	New York Telephone
	FREIMAN BECKIE MRS	New York Telephone
	FULD WALTER	New York Telephone
	GILKES RAYMOND	New York Telephone
	GOLDBERG HYMAN	New York Telephone
	GOLDBERG SAML L	New York Telephone
	GOODNEY SHIRLEY L	New York Telephone
	GREENBAUM MAURYCY MD	New York Telephone
	GUTWIRTH CHAS	New York Telephone
	GUTWIRTH SIMON DMNDS	New York Telephone
	HABER HERBERT	New York Telephone

FINDINGS

Year	Uses	Source
1950	HOBSON GEO	New York Telephone
	HOCHMAN SADIE MRS	New York Telephone
	HOROWITZ MOSES A	New York Telephone
	JESSEL GEO MRS RN	New York Telephone
	KALEN FRANK	New York Telephone
	KANNER ARTHUR	New York Telephone
	KANNER MURRAY B	New York Telephone
	KATZ IRVING	New York Telephone
	KIRCHBERG JOS	New York Telephone
	KLEIMAN HENRI E	New York Telephone
	KLEIN JOS A DDS	New York Telephone
	KNITTLE CHAS	New York Telephone
	KNOX EMIL	New York Telephone
	KRAMER SAN-DILLA	New York Telephone
	KUMESH ISIDORE	New York Telephone
	LAWRENCE HOWARD M	New York Telephone
	LAWRENCE WALTER J	New York Telephone
	LEVY CHAS SIEGEL	New York Telephone
	MAGASANIK MICHL	New York Telephone
	MICHAEL WALLACE	New York Telephone
	MIGNOCCHI HERK	New York Telephone
	MULIER HANNA MD	New York Telephone
	MUNIZ RAFAEL R MD OFC	New York Telephone
	PAVIA ANW E L	New York Telephone
	POSEER ANNE	New York Telephone
1947	ADIL A P MRS	New York Telephone
	APFEL HERTA	New York Telephone
	APPLETON LEWLS	New York Telephone
	ATLAS RAHA DDS OFC	New York Telephone
	BERL ALEXNDR ATTY	New York Telephone
	BLAU PHILIP	New York Telephone
	BLUM HENRY DR DENTIST	New York Telephone
	BORDEN B	New York Telephone
	BRAUN MAX	New York Telephone
	BRICKMAN S C	New York Telephone
	BROMBERG E H	New York Telephone
	BROWN DAVID M MRS	New York Telephone
	BROWN HORACE F ATTY	New York Telephone

FINDINGS

Year	Uses	Source
1947	BROWN ROBT PERSHING	New York Telephone
	BURKOS ISRAEL	New York Telephone
	CARLICK B MRS	New York Telephone
	STERNBERG ISAAC E	New York Telephone
	SWENSON HJORDIS	New York Telephone
	TONIS JOS M DDS	New York Telephone
	TOPPER LOUIS B	New York Telephone
	WEILL CHAS N	New York Telephone
	WELLIKOFF H A	New York Telephone
	WINTNER HENRY	New York Telephone
	WITTENBERG ROBT M MD OFC	New York Telephone
	COHEN CHAS W	New York Telephone
	COHEN MURRAY W	New York Telephone
	COHEN SOL M	New York Telephone
	COHN EDW R	New York Telephone
	COZZI A	New York Telephone
	CURZAN ABRAHAM	New York Telephone
	EIDUS HARRY R	New York Telephone
	FALK SARAH	New York Telephone
	FIELDS MARC	New York Telephone
	FINKEL HARRY	New York Telephone
	GERSHEL S L	New York Telephone
	GILKES RAYMOND	New York Telephone
	GOLDBERG HYMAN	New York Telephone
	GOODNEY SHIRLEY L	New York Telephone
	GREENBAUM MAURYCY DR	New York Telephone
	GRYNBAUM BRUCE B DR	New York Telephone
	GRYNBAUM MAURYCY DR	New York Telephone
	GUTWIRTH CHAS	New York Telephone
	GUTWIRTH SIMON DMNDS	New York Telephone
	HABER HERBERT	New York Telephone
	HERRMANN HENRY	New York Telephone
	HERTZ SAUL C CPA	New York Telephone
	HESS HENRY	New York Telephone
	HOBSON GEO	New York Telephone
	HOCHMAN SADIE MRS	New York Telephone
	HOROWITZ MOSES A	New York Telephone
	JESSEL ANTOINETTE RN	New York Telephone

FINDINGS

Year	Uses	Source
1947	KALEN FRANK	New York Telephone
	KANNER ARTHUR	New York Telephone
	KANNER MURRAY B	New York Telephone
	KATZ IRVING	New York Telephone
	KIRSCHBERG JOS	New York Telephone
	KLEIN JOS A DDS	New York Telephone
	KNITTLE CHAS	New York Telephone
	KNOX EMIL	New York Telephone
	KORNBERG PETER LWYR	New York Telephone
	KRAMER SAN-DILLA	New York Telephone
	KUMESH ISIDORE	New York Telephone
	LAWRENCE HOWARD M	New York Telephone
	LAWRENCE WALTER J	New York Telephone
	LEVY CHAS SIEGEL	New York Telephone
	LIPTON HAROLD A ATTY	New York Telephone
	MAGASANIK MICHL	New York Telephone
	MICHAEL LOUIS	New York Telephone
	MICHAEL WALLACE	New York Telephone
	MIDDLEMAS ROY S	New York Telephone
	MIRE ARLANE	New York Telephone
	MULLER HANNA MD	New York Telephone
	MUNIZ RAFAEL R MD ETC	New York Telephone
	PEVIA AW E L	New York Telephone
	PAVIA NINO L EXPTS 11 W 42	New York Telephone
	RATNER WALTER	New York Telephone
	ROSENTHAL BERNARD	New York Telephone
	ROSKIND DAVID	New York Telephone
	ROSOFSKY ABE	New York Telephone
	ROSS M CHAS	New York Telephone
	ROTHMAN DAVID M	New York Telephone
	SAMUELS SIG	New York Telephone
	SCHENKER J	New York Telephone
	SHAPIRO MEYER	New York Telephone
	SILBIGER HERMAN S	New York Telephone
	SMITH ALBERT	New York Telephone
	SOSTAK MICHEL	New York Telephone
	SPIRO A	New York Telephone
1942	BORDEN B	New York Telephone

FINDINGS

Year	Uses	Source
1942	BRAUN MAX	New York Telephone
	BRICKMAN S C	New York Telephone
	BROWN DAVID M MRS	New York Telephone
	BROWN FRED M	New York Telephone
	BROWN HORACE F ATTY	New York Telephone
	BURKOS ISRAEL	New York Telephone
	CARLICK B MRS	New York Telephone
	COHEN CHAS W	New York Telephone
	COHEN MURRAY W	New York Telephone
	COHEN SOL M	New York Telephone
	COHN EDW R	New York Telephone
	CCZZI A	New York Telephone
	CURZAN ABRAHAM	New York Telephone
	EMMANUEL MARIE	New York Telephone
	ESCHELBACHER EMIL	New York Telephone
	ETTINGER LEONIDAS	New York Telephone
	FALK SARAH	New York Telephone
	GILKES RAYMOND	New York Telephone
	GOODNEY SHIRLEY L	New York Telephone
	GRYNBAUM MAURYCY	New York Telephone
	HAAS BERTHOLD	New York Telephone
	HANKIN J	New York Telephone
	HERTZ SAUL C CPA	New York Telephone
	HESS HENRY	New York Telephone
	HOBSON GEO	New York Telephone
	HOCHMAN A	New York Telephone
	IMICH JOS DR	New York Telephone
	KALEN FRANK	New York Telephone
	KANNER MURRAY B	New York Telephone
	KATZ IRVING	New York Telephone
	KRAMER SAN-DILLA	New York Telephone
	KUMESH ISIDORE	New York Telephone
	LEVINSOHN S MRS	New York Telephone
	LIPSTADT ERWIN H	New York Telephone
	MEINER FRANK	New York Telephone
	MIREAU ARIANE	New York Telephone
	MULIER HARNIA MD	New York Telephone
	MUNIZ RAFAEL R MD OFC	New York Telephone

FINDINGS

Year	Uses	Source
1942	PAVIA AVV E L ITALIAN IWYR	New York Telephone
	PAVIA NINO L	New York Telephone
	PAVIA NINO L	New York Telephone
	RIVERA FRANK B	New York Telephone
	ROSENTHAL BERNARD	New York Telephone
	ROSOFSKY ABE	New York Telephone
	ROSS M CHAS	New York Telephone
	RUTCHIK JONAS	New York Telephone
	SAETZ MORRIS EMANUEL	New York Telephone
	SAMUELS SIG	New York Telephone
	SCHENKER J	New York Telephone
	SCHOTTENFELS RICHD M	New York Telephone
	SMITH HERMAN A	New York Telephone
	SOYER SANMSON	New York Telephone
	SPECTOR A COMM MIRCH	New York Telephone
	STERNBERG ISAAC E	New York Telephone
	STERTS JOS H	New York Telephone
	SWAN DUNCAN	New York Telephone
	TEITELMAN A	New York Telephone
	TONIS JOS M DDS	New York Telephone
	TOPPER LOUIS B	New York Telephone
	WELLIKOFF H A	New York Telephone
	WILLIAMS AUBREY	New York Telephone
	WITTENBERG ROBT M MD OFC	New York Telephone
	ADIL A P MRS	New York Telephone
	BAER MAURICE J	New York Telephone
	BERL ALEXNDR ATTY	New York Telephone
	BLAU PHILIP	New York Telephone
	BLUM HENRY DR DENTIST	New York Telephone
1938	BAER SAML	New York Telephone
	BERL ALEXNCDR ATTY	New York Telephone
	BLANCHARD F	New York Telephone
	BLAU PHILIP	New York Telephone
	BLITZ SAML	New York Telephone
	BORDEN B	New York Telephone
	BOSSAK ELIAS	New York Telephone
	BRANTMAN MAURICE W	New York Telephone
	BROWN DAVID M DR	New York Telephone

FINDINGS

Year	Uses	Source
1938	CARLICK D M	New York Telephone
	COHEN MURRAY W	New York Telephone
	COHN EDW R	New York Telephone
	CURZAN ABRAHAM	New York Telephone
	CURZAN HERBERT R	New York Telephone
	DRESCHER ABRAHAM	New York Telephone
	DRESCHER HYMAN J LWYR	New York Telephone
	EDELSON BENJ D RL EST & INS	New York Telephone
	EDELSON JOS M LWYR	New York Telephone
	ELLIOT EILEEN	New York Telephone
	ELLIS ROSLYN	New York Telephone
	EMIL AUGUSTA	New York Telephone
	ESSEY LEONORE MRS	New York Telephone
	FELLOWS HUBBLE C	New York Telephone
	FRANK HENRY MRS	New York Telephone
	FRANK S G DR	New York Telephone
	FREEMAN CHAS E	New York Telephone
	GERBER LOUIS	New York Telephone
	GLASER CONRAD	New York Telephone
	GUBERMAN AUGUSTA E MRS	New York Telephone
	HARTMANN MARAIE E MRS	New York Telephone
	HEFFERNAN CLAIR	New York Telephone
	HENIGSON BECKRE MRS	New York Telephone
	HERSHMAN SAML	New York Telephone
	IRONSON CHAS	New York Telephone
	IRONSON M DNTST	New York Telephone
	JOSEPH MAX H	New York Telephone
	JASEPH SAML L	New York Telephone
	KAHN AUGUSTA	New York Telephone
	KAHN JOS LWYR	New York Telephone
	KANNER MURRAY	New York Telephone
	KAPLAN MICHL	New York Telephone
	KEARNEY ADA M	New York Telephone
	KLEIN JOS A DDS	New York Telephone
	LAITIN BESSIE MRS	New York Telephone
	LAY JOHN H MRS	New York Telephone
	LEDERER ADOLPH	New York Telephone
	LERNER LEE	New York Telephone

FINDINGS

Year	Uses	Source
1938	LEVY JEROME G	New York Telephone
	LEVY JOS DENTIST	New York Telephone
	MILLER ADELE L	New York Telephone
	MOSKOWITZ BENJ	New York Telephone
	RELKIN HYMAN	New York Telephone
	ROBINSON NATHL	New York Telephone
	ROSEN LENA PUB STENO	New York Telephone
	ROSS SIDNEY	New York Telephone
	SAETZ MORRIS EMANUEL	New York Telephone
	SCHAFER ROSE MRS	New York Telephone
	SEGALL LILLIAN MIS	New York Telephone
	SEGALL SANFORD F	New York Telephone
	SILVERSTEIN AL	New York Telephone
	SONN CHAS	New York Telephone
	STERNBERG ISAAC E	New York Telephone
	TARLOW SOL	New York Telephone
	WILLIAMS ALFRED N	New York Telephone
	WINDT ELLA F	New York Telephone
	WITTENBERG ROBT M MD	New York Telephone
	ZIMBLER A	New York Telephone
1934	DellAquilla Robbia apts	R. L. Polk & Co.
	Kahn Henry B Rhoda dentist	R. L. Polk & Co.
	Sugarman Saml Clara Sugarman Heaadwear Co	R. L. Polk & Co.
1931	ABRAMS HENRY	Manhattan and Bronx Directory Publishing Company Residential Directory
	BEER FANNYE	Manhattan and Bronx Directory Publishing Company Residential Directory
	BENKER CHAS	Manhattan and Bronx Directory Publishing Company Residential Directory
	BONN DANL M	Manhattan and Bronx Directory Publishing Company Residential Directory
	CHAMBERS LILY	Manhattan and Bronx Directory Publishing Company Residential Directory
	COMPTON AGNES	Manhattan and Bronx Directory Publishing Company Residential Directory
	CURZAN HARRY	Manhattan and Bronx Directory Publishing Company Residential Directory
	CURZAN HERB TCHR P S	Manhattan and Bronx Directory Publishing Company Residential Directory
	CURZAN LEE TCHR P S	Manhattan and Bronx Directory Publishing Company Residential Directory

FINDINGS

Year	Uses	Source
1931	CURZAN MAURICE	Manhattan and Bronx Directory Publishing Company Residential Directory
	FELTENSTEIN ESTHER TCHR P S	Manhattan and Bronx Directory Publishing Company Residential Directory
	FRANK EDW P	Manhattan and Bronx Directory Publishing Company Residential Directory
	FRANK MIRIAM	Manhattan and Bronx Directory Publishing Company Residential Directory
	FREEMAN ESSIE	Manhattan and Bronx Directory Publishing Company Residential Directory
	GREENBAUM HERBERT	Manhattan and Bronx Directory Publishing Company Residential Directory
	GRONDIN MARY C	Manhattan and Bronx Directory Publishing Company Residential Directory
	GRUNWALD HELEN	Manhattan and Bronx Directory Publishing Company Residential Directory
	HIRSCH SAML	Manhattan and Bronx Directory Publishing Company Residential Directory
	JOSEPH HULDA J	Manhattan and Bronx Directory Publishing Company Residential Directory
	JOSEPH JESSIE	Manhattan and Bronx Directory Publishing Company Residential Directory
	JOSEPH RALPH L	Manhattan and Bronx Directory Publishing Company Residential Directory
	KAMER MURRAY	Manhattan and Bronx Directory Publishing Company Residential Directory
	KEARNEY ADA TCHR P S	Manhattan and Bronx Directory Publishing Company Residential Directory
	KOHN MARTHA	Manhattan and Bronx Directory Publishing Company Residential Directory
	KOHN SOL	Manhattan and Bronx Directory Publishing Company Residential Directory
	KRAFT FREDA T TCHR P S	Manhattan and Bronx Directory Publishing Company Residential Directory
	LE VIEN ALEX D	Manhattan and Bronx Directory Publishing Company Residential Directory
	LEVINSKY LIBBIE TCHR P S	Manhattan and Bronx Directory Publishing Company Residential Directory
	MELTZER MANFORD	Manhattan and Bronx Directory Publishing Company Residential Directory
	MORSE FRANCES	Manhattan and Bronx Directory Publishing Company Residential Directory
	NICOLL JACK L	Manhattan and Bronx Directory Publishing Company Residential Directory
	NICOLL SOPHIE L	Manhattan and Bronx Directory Publishing Company Residential Directory
	STEINMILLER MAX	Manhattan and Bronx Directory Publishing Company Residential Directory

FINDINGS

Year	Uses	Source
1931	STRAUSE PATTIE	Manhattan and Bronx Directory Publishing Company Residential Directory
	SUGARMAN SAML	Manhattan and Bronx Directory Publishing Company Residential Directory
	ZIPRIS MARY	Manhattan and Bronx Directory Publishing Company Residential Directory
	ZIPRIS SAML	Manhattan and Bronx Directory Publishing Company Residential Directory
	ZIPRIS V W	Manhattan and Bronx Directory Publishing Company Residential Directory
	Abrams Henry	Manhattan and Bronx Directory Publishing Company Residential Directory
	Beer Fannye	Manhattan and Bronx Directory Publishing Company Residential Directory
	Benker Chas	Manhattan and Bronx Directory Publishing Company Residential Directory
	Bonn Danl M	Manhattan and Bronx Directory Publishing Company Residential Directory
	Chambers Lily	Manhattan and Bronx Directory Publishing Company Residential Directory
	Compton Agnes	Manhattan and Bronx Directory Publishing Company Residential Directory
	Curzan Abr prin E S	Manhattan and Bronx Directory Publishing Company Residential Directory
	Curzan Harry	Manhattan and Bronx Directory Publishing Company Residential Directory
	Curzan Herb tchr P S	Manhattan and Bronx Directory Publishing Company Residential Directory
	Curzan Lee tchr P S	Manhattan and Bronx Directory Publishing Company Residential Directory
	Curzan Maurice	Manhattan and Bronx Directory Publishing Company Residential Directory
	Frank Edw P	Manhattan and Bronx Directory Publishing Company Residential Directory
	Frank Miriam	Manhattan and Bronx Directory Publishing Company Residential Directory
	Freeman Essie	Manhattan and Bronx Directory Publishing Company Residential Directory
	Greenbaum Herbert	Manhattan and Bronx Directory Publishing Company Residential Directory
	Grondin Mary C	Manhattan and Bronx Directory Publishing Company Residential Directory
	Grunwald Helen	Manhattan and Bronx Directory Publishing Company Residential Directory
	Hirsch Saml	Manhattan and Bronx Directory Publishing Company Residential Directory
	Joseph Hulda J	Manhattan and Bronx Directory Publishing Company Residential Directory

FINDINGS

Year	Uses	Source
1931	Joseph Jessie	Manhattan and Bronx Directory Publishing Company Residential Directory
	Joseph Ralph L	Manhattan and Bronx Directory Publishing Company Residential Directory
	Kamer Murray	Manhattan and Bronx Directory Publishing Company Residential Directory
	Kohn Martha	Manhattan and Bronx Directory Publishing Company Residential Directory
	Kohn Sol	Manhattan and Bronx Directory Publishing Company Residential Directory
	Kraft Freda T tchr P S	Manhattan and Bronx Directory Publishing Company Residential Directory
	Le Vien Alex D	Manhattan and Bronx Directory Publishing Company Residential Directory
	Levinsky Libbie tchr P S	Manhattan and Bronx Directory Publishing Company Residential Directory
	Meltzer Manford	Manhattan and Bronx Directory Publishing Company Residential Directory
	Morse Frances	Manhattan and Bronx Directory Publishing Company Residential Directory
	Nicoll Jack L	Manhattan and Bronx Directory Publishing Company Residential Directory
	Nicoll Sophie L	Manhattan and Bronx Directory Publishing Company Residential Directory
	Steinmiller Max	Manhattan and Bronx Directory Publishing Company Residential Directory
	Strause Pattie	Manhattan and Bronx Directory Publishing Company Residential Directory
	Sugarman Saml	Manhattan and Bronx Directory Publishing Company Residential Directory
	Zipris Mary	Manhattan and Bronx Directory Publishing Company Residential Directory
	Zipris Saml	Manhattan and Bronx Directory Publishing Company Residential Directory
	Zipris V W	Manhattan and Bronx Directory Publishing Company Residential Directory
1927	Bimberg Alex J r	New York Telephone
	Residence	New York Telephone
	Bleier Edward Dr ofc	New York Telephone
	Bloom Ralph r	New York Telephone
	Bodenheimer David r	New York Telephone
	Bonn Daniel M r	New York Telephone
	Bonn Sadye L Mrs r	New York Telephone
	Cohn Saml r	New York Telephone
	Curzan Abraham r	New York Telephone
	Curzan Herbert R r	New York Telephone

FINDINGS

Year	Uses	Source
1927	Curzan Lee r	New York Telephone
	Dammann Leonard r	New York Telephone
	Falk E manager	New York Telephone
	Residence	New York Telephone
	Feldstein Abraham D r	New York Telephone
	Fetbrod Thos r	New York Telephone
	Frank Milton r	New York Telephone
	Furman Leo Seth r	New York Telephone
	Gans Louis r	New York Telephone
	Gens Frank r	New York Telephone
	Ginsberg Essie Mrs r	New York Telephone
	Gordon Isaac r	New York Telephone
	Gordon J M r	New York Telephone
	Jackson Wm r	New York Telephone
	Joseph Saml L r	New York Telephone
	Kohn Martha Miss r	New York Telephone
	Krakaur Gabriel M r	New York Telephone
	Landon John F Dr	New York Telephone
	Langford A E r	New York Telephone
	Levinsky Morris r	New York Telephone
	Levy Rene r	New York Telephone
	Meltzer Herman r	New York Telephone
	Morse Saml Dr r	New York Telephone
	Nacht Jacob r	New York Telephone
	Nacht Ruth Miss r	New York Telephone
	Ray Sybil Mrs r	New York Telephone
	Robinson Abraham r	New York Telephone
	Salomon Herbert r	New York Telephone
	Saytie Paul W r	New York Telephone
	Siegel Sarah K Mrs r	New York Telephone
	Silverman Morris r	New York Telephone
	Residence	New York Telephone
	Simson Alex L Dr dntst	New York Telephone
	Sneidman Earle dentist	New York Telephone
	Residence	New York Telephone
	Sokolow Saml r	New York Telephone
	Sophian M MD	New York Telephone
	Stokes J Warrens r	New York Telephone

FINDINGS

Year	Uses	Source
1927	Toone John W r	New York Telephone
	Twersky Morris r	New York Telephone
	Wedvik Wm A r	New York Telephone
	Residence	New York Telephone
	Wolf Jake pearl ncklcs	New York Telephone
	Young Leman G r	New York Telephone
	Residence	New York Telephone
	Zipris V V lwyr	New York Telephone
	BAUMANN LOUIS R	New York Telephone
	BEER ALFRED R	New York Telephone
	BIMBERG ALEX J R	New York Telephone
	BIOW DAVID W R	New York Telephone
	BLEIER EDWARD DR OFC	New York Telephone
	BLOOM RALPH R	New York Telephone
	BODENHEIMER DAVID R	New York Telephone
	BONN DANIEL M R	New York Telephone
	BONN SADYE L MRS R	New York Telephone
	COHN SAML R	New York Telephone
	CORN J R	New York Telephone
	CURZAN ABRAHAM R	New York Telephone
	CURZAN HERBERT R R	New York Telephone
	CURZAN LEE R	New York Telephone
	DAMMANN LEONARD R	New York Telephone
	FALK E MANAGER	New York Telephone
	FELDSTEIN A D R	New York Telephone
	FELDSTEIN ABRAHAM D R	New York Telephone
	FETBROD THOS R	New York Telephone
	FRANK MILTON R	New York Telephone
	FURMAN LEO SETH R	New York Telephone
	GANS LOUIS R	New York Telephone
	GENS FRANK R	New York Telephone
	GINSBERG ESSIE MRS R	New York Telephone
	GORDON ISAAC R	New York Telephone
	GORDON J M R	New York Telephone
	HODSKIN J M R	New York Telephone
	IMERMAN ARTHUR CHILDRENS UNDERWEAR	New York Telephone
	JACKSON WM R	New York Telephone
	JOSEPH SAML L R	New York Telephone

FINDINGS

Year	Uses	Source
1927	KOHN MARTHA MISS R	New York Telephone
	KRAKAUR GABRIEL M R	New York Telephone
	LANDON JOHN F DR	New York Telephone
	LANGFORD A E R	New York Telephone
	LEHMAN MITCHEL R	New York Telephone
	LEVINSKY MORRIS R	New York Telephone
	LEVY RENE R	New York Telephone
	MELTZER HERMAN R	New York Telephone
	MORSE SAML DR R	New York Telephone
	NACHT JACOB R	New York Telephone
	NACHT RUTH MISS R	New York Telephone
	RAY SYBIL MRS R	New York Telephone
	ROBINSON ABRAHAM R	New York Telephone
	ROSETT LOUIS J R	New York Telephone
	SALOMON HERBERT R	New York Telephone
	SAYTIE PAUL W R	New York Telephone
	SCHNUR B H R	New York Telephone
	SIEGEL SARAH K MRS R	New York Telephone
	SILVERMAN MORRIS R	New York Telephone
	SIMSON ALEX L DR DNTST	New York Telephone
	SLOAN HERBERT R	New York Telephone
	SNEIDMAN EARLE DENTIST	New York Telephone
	SOKOLOW SAML R	New York Telephone
	SOPHIAN M MD	New York Telephone
	STOKES J WARRENS R	New York Telephone
	TOONE JOHN W R	New York Telephone
	TWERSKY MORRIS R	New York Telephone
	WEDVIK WM A R	New York Telephone
	WEISS STANLEY R	New York Telephone
	WOLF JAKE PEARL NCKLCS	New York Telephone
	YOUNG LEMAN G R	New York Telephone
	ZENKER CHAS J R	New York Telephone
	ZIPRIS V V LWYR	New York Telephone
1923	Arthur J B M phys	R. L. Polk & Co.
	Della Robia Apts	R. L. Polk & Co.
	Feldman Abr D Feldstein Bros & Co	R. L. Polk & Co.
	Johnson Chas A	R. L. Polk & Co.
	Rella Robbia Apts	R. L. Polk & Co.

FINDINGS

Year	Uses	Source
1920	Mathias Jno	R. L. Polk & Co.
	Matte Andrew L eng am T & T Co	R. L. Polk & Co.
	Miller Chas sec I Miller & Sons Inc	R. L. Polk & Co.
	Miller Chas sec Tuxedo Theatre Inc h Bkn	R. L. Polk & Co.
	Mott Jas	R. L. Polk & Co.
	Oppenheimer Klee treas Washn Mfg Co	R. L. Polk & Co.
	Oppenheimer S Mrs	R. L. Polk & Co.
	Oppenheimer Walter D sec Washn Mfg Co	R. L. Polk & Co.
	Phillips Sarah Mrs	R. L. Polk & Co.
	Roseman Arth clk	R. L. Polk & Co.
	Rosenthal Harris L Saml Rosenthal & Bros	R. L. Polk & Co.
	Rosenzweig Hy cloaks	R. L. Polk & Co.
	Rosett Louis J Rosett & Deutsch	R. L. Polk & Co.
	Sanborn Edw	R. L. Polk & Co.
	Schanzer Siegfried S Schanzer Co	R. L. Polk & Co.
	Schattman Steph	R. L. Polk & Co.
	Shanzer Sigfried	R. L. Polk & Co.
	Shepard Clara Mrs	R. L. Polk & Co.
	Sherry Louis Mrs	R. L. Polk & Co.
	Shiman Louis	R. L. Polk & Co.
	Siegel Isaac Siegel Bros & Siegel	R. L. Polk & Co.
	Silver Max	R. L. Polk & Co.
	Silver Saml pres Saml Silver Inc	R. L. Polk & Co.
	Simons Simon pres treas Mazuy Mills	R. L. Polk & Co.
	Solomon Moe Moe Soloman & Co	R. L. Polk & Co.
	Solomon Nettle sec Internatl Duplex Coat Co Inc	R. L. Polk & Co.
	Sommer Geo H pres Georgette Hat Co	R. L. Polk & Co.
	Sommers Geo	R. L. Polk & Co.
	Soss Jos	R. L. Polk & Co.
	Steiner Edgar	R. L. Polk & Co.
	STEPHANIDIS JOHN D Attorney at Law	R. L. Polk & Co.
	Stiner Edgar F treas U S Lace Curtain Mills Co	R. L. Polk & Co.
	Tanz Louis	R. L. Polk & Co.
	Turkeltaub Abr M pres Sterling Button Co	R. L. Polk & Co.
	Turteltaub Abr	R. L. Polk & Co.
	Vali E Reed	R. L. Polk & Co.

FINDINGS

Year	Uses	Source
1920	Weed Walter	R. L. Polk & Co.
	Weed Walter Weed & Co h NY	R. L. Polk & Co.
	Weisz Belle	R. L. Polk & Co.
	Williams Belle M tchr PS	R. L. Polk & Co.
	Williams Roswell D	R. L. Polk & Co.
	Wolcott Julia S Mrs	R. L. Polk & Co.
	Wolf Isidor br mgr Mut Life Ins Co of N Y	R. L. Polk & Co.
	Wolffsohn Isidor br mgr Mutual Life Ins Co	R. L. Polk & Co.
	Young Leman G auditor Jones & Baker	R. L. Polk & Co.
	Young Thos S Mrs	R. L. Polk & Co.
	Young T Sloan v p Young Corn Co Inc	R. L. Polk & Co.
	Zigheft Blanche	R. L. Polk & Co.
	Zipris Virginius V lawyer	R. L. Polk & Co.
	Zizelman Paul A lawyer	R. L. Polk & Co.
	Arthur J B McKee phys	R. L. Polk & Co.
	Bart Michl	R. L. Polk & Co.
	Beard J Wilmer	R. L. Polk & Co.
	Besson Louis C v p treas Chase Bag Co	R. L. Polk & Co.
	Blaufeld Saml H	R. L. Polk & Co.
	Blaufeldt Chas	R. L. Polk & Co.
	Bloom Ralph Roth & Bloom	R. L. Polk & Co.
	Booth Heater wid Thos	R. L. Polk & Co.
	Brown Nathan pres Hispanic Am Mercantile Corp	R. L. Polk & Co.
	Buxbaum Dorothy Mrs	R. L. Polk & Co.
	Carey Thos F	R. L. Polk & Co.
	Cipris Victor	R. L. Polk & Co.
	Dammann Leonard sec Jno C Paige & Co Inc	R. L. Polk & Co.
	Day Edw C Bennett Hooslef & Co	R. L. Polk & Co.
	Day Edwin B sec treas Fowler Boyd Leighton & Du Bois Inc h White Plains NY	R. L. Polk & Co.
	DeForest Patsie	R. L. Polk & Co.
	Della Robbia Apts	R. L. Polk & Co.
	Dessau Fannie C tchr PS	R. L. Polk & Co.
	Dessau Nathalie	R. L. Polk & Co.
	Desser C	R. L. Polk & Co.
	Downing Charlotte T	R. L. Polk & Co.
	Emerson Harrison	R. L. Polk & Co.

FINDINGS

Year	Uses	Source
1920	Faterson Adam rep Cotton dept Amitalian Commercial Corp	R. L. Polk & Co.
	Fatterson Adam	R. L. Polk & Co.
	Gans Louia lawyer	R. L. Polk & Co.
	Greenfield Arth	R. L. Polk & Co.
	Greenfield Isidor S pres Excelsier Underwear Co	R. L. Polk & Co.
	Grenwald Hugo	R. L. Polk & Co.
	Grondohl Jos	R. L. Polk & Co.
	Grunbaum Adilf	R. L. Polk & Co.
	Grunwald Hugo piano tchr	R. L. Polk & Co.
	Hanauer Louis	R. L. Polk & Co.
	Hanemeyer Adah Mrs	R. L. Polk & Co.
	Hanlon Maude	R. L. Polk & Co.
	Hartman Chas Hartman Quitman Printing Co	R. L. Polk & Co.
	Hartman Richd C slsmn	R. L. Polk & Co.
	Harvey Edwin L exec sec Nat Security League	R. L. Polk & Co.
	Jackson Ion	R. L. Polk & Co.
	Jacques Alf pres Alf Jacques Co Inc	R. L. Polk & Co.
	Jamerson Louis	R. L. Polk & Co.
	Jandorf Moses	R. L. Polk & Co.
	Jaques Washington L Jr treas Jaques & Co	R. L. Polk & Co.
	Johnson Chas A Chas A Johnson & Co	R. L. Polk & Co.
	Joseph Edw	R. L. Polk & Co.
	Joseph Eli pres Jos Joseph & Bros Co h Hotel Plaza	R. L. Polk & Co.
	Joseph Ralph L slsmn	R. L. Polk & Co.
	Joseph Saml L ins agt	R. L. Polk & Co.
	Katz Saml meats	R. L. Polk & Co.
	Kaufman Harry A pres Greater Mnhtn Knitting Mills Inc	R. L. Polk & Co.
	Lang Clarence H & C Lang	R. L. Polk & Co.
	Leabing Leonard	R. L. Polk & Co.
	Lehman Mitchel Lehman Bros	R. L. Polk & Co.
	Levy Isadore M lawyer	R. L. Polk & Co.
	Levy I Monteflore lawyer	R. L. Polk & Co.
	Leonard	R. L. Polk & Co.
	Lindheimer Chas	R. L. Polk & Co.

FINDINGS

Year	Uses	Source
1920	Lindheimer Eliz P supt of nurses Lenox Hill Hosp	R. L. Polk & Co.
	Lipman Leon H sec treas Nancy Inc	R. L. Polk & Co.
	Lipman Nancy G pres Nancy Inc	R. L. Polk & Co.
	Loeser Vincent Mrs	R. L. Polk & Co.
	Loewenberg Isaac Isaac Loewenberg & Co	R. L. Polk & Co.
	Longman Chas	R. L. Polk & Co.
	Lowenberg Iseec	R. L. Polk & Co.
	Maddox Young Lillan	R. L. Polk & Co.

741 WEST END AVE

Year	Uses	Source
1998	BAR HARBOR MUSIC FESTIVAL	NYNEX Telephone
1993	BAR HARBOR FESTIVAL	NYNEX Telephone
	IN-HOUSE COMPUTER SVCES	NYNEX Telephone
1988	AURINGER E	NYNEX Telephone
	BAR HARBOR FESTIVAL	NYNEX Telephone
	BLOSSER ROBERT VANCE	NYNEX Telephone
	CAPARROS SUSANA	NYNEX Telephone
	CARNAHAN J	NYNEX Telephone
	CHANCO C	NYNEX Telephone
	COPPS DALE	NYNEX Telephone
	COPPS DALE G	NYNEX Telephone
	COSME J	NYNEX Telephone
	FARRELL THOMAS	NYNEX Telephone
	FERRAR F	NYNEX Telephone
	FRANKEL STEPHEN	NYNEX Telephone
	FROHLING J P	NYNEX Telephone
	HOEFLICH A R	NYNEX Telephone
	HUNTOON I	NYNEX Telephone
	KLAPPER JULES	NYNEX Telephone
	LENOIR NINA	NYNEX Telephone
	MILLARD MICHAEL N	NYNEX Telephone
	MOSS RICHARD	NYNEX Telephone
	PROVOST P	NYNEX Telephone
	ROBERTS R	NYNEX Telephone
	SHACKELFORD E S	NYNEX Telephone
	SMITH S	NYNEX Telephone
	TAYLOR B	NYNEX Telephone

FINDINGS

Year	Uses	Source
1988	TILETNICK D	NYNEX Telephone
	TOWNSEND C	NYNEX Telephone
	YEE NANCY	NYNEX Telephone
1983	BAR HARBOR FESTIVAL	New York Telephone
	BLOSSER ROBERT VANCE	New York Telephone
	CHANCO	New York Telephone
	COHEN R BEETH	New York Telephone
	COPPS DALE	New York Telephone
	DANIEL A	New York Telephone
	DANTO S	New York Telephone
	EMERY P	New York Telephone
	ETH FREDRIC	New York Telephone
	FARRELL THOMAS	New York Telephone
	FERRAR F	New York Telephone
	FILAZZOIA R E	New York Telephone
	FROST DAVID R	New York Telephone
	GOOD CHARLIE M	New York Telephone
	HARDY H	New York Telephone
	HUNTOON I	New York Telephone
	JONES E	New York Telephone
	KENNY SUSAN & THOMAS J	New York Telephone
	KLAPPER JULES	New York Telephone
	LENOIR NINA	New York Telephone
	MOSS RICHARD	New York Telephone
	PROVOST P	New York Telephone
	RAMIREZ EDGAR	New York Telephone
	ROBERTS R	New York Telephone
	ROTH ARON	New York Telephone
	SHACKELFORD E S	New York Telephone
	SMITH S	New York Telephone
	TILETNICK D	New York Telephone
	TOWNSEND C	New York Telephone
	VLAMIS GEORGE	New York Telephone
	Roth Aron	New York Telephone
1978	AURINGER R	New York Telephone
	BAR HARBOR FESTIVAL	New York Telephone
	BOULWARE WILL	New York Telephone
	BURAK D	New York Telephone

FINDINGS

Year	Uses	Source
1978	CHANCO C	New York Telephone
	COHEN R BEETH	New York Telephone
	COPPS DALE	New York Telephone
	DELLENBAUGH CARO	New York Telephone
	EMERY P MS	New York Telephone
	GOLDSCHMIDT HELEN MRS	New York Telephone
	HARDY HELEN	New York Telephone
	KENT T M	New York Telephone
	KLAPPER JULES	New York Telephone
	KUPPERMAN ALVIN	New York Telephone
	MONTELIONE J J	New York Telephone
	MYERS S	New York Telephone
	PROVOST P	New York Telephone
	RAMIREZ EDGAR	New York Telephone
	ROTH ARON	New York Telephone
	SANDIEGO HENRY	New York Telephone
	SENFT DAVID	New York Telephone
	SHACKELFORD ES	New York Telephone
	SILIN JONATHAN	New York Telephone
	SMITH S	New York Telephone
	STERNER STEVE	New York Telephone
	STOLBACH MICHAEL H	New York Telephone
	STRENGER SANDER	New York Telephone
	STRONG L Q	New York Telephone
	VAZQUEZ VICTOR	New York Telephone
	VLAMIS GEORGE	New York Telephone
	ZAROU MONEER	New York Telephone
1973	NORTHROP THEODORE R	New York Telephone
	NOVAK S	New York Telephone
	PERLMUTTER B	New York Telephone
	PLATT LOIS	New York Telephone
	RAMIREZ EDGAR	New York Telephone
	ROTH ARON	New York Telephone
	SILIN JONATHAN	New York Telephone
	SMITH S	New York Telephone
	VLAMIS GEORGE	New York Telephone
	WEBBER M B	New York Telephone
	ALLEN ROY	New York Telephone

FINDINGS

Year	Uses	Source
1973	AURINGER STARK	New York Telephone
	BASIST W	New York Telephone
	BERNSTIN AIMEE	New York Telephone
	BONO AMBROSE J	New York Telephone
	ECKERT PENELOPE	New York Telephone
	ENGLANDER S RICHARD	New York Telephone
	FINE STANLEY B	New York Telephone
	FORTIER FRANCIS J	New York Telephone
	GAITHER TAYLOR	New York Telephone
	GOLDSCHMIDT HELEN MR	New York Telephone
	HALPERT PAUL P	New York Telephone
	HARDY HELEN	New York Telephone
	HART RICHARD MPD	New York Telephone
	HUBER L J	New York Telephone
	JACOBS DIANA	New York Telephone
	KLAPPER JULES	New York Telephone
	KNIGHT ANITA	New York Telephone
	MOSCATELLO LOUIS A	New York Telephone
1968	ENGEL GEO	New York Telephone
	ENGLANDER S RICHD	New York Telephone
	GOLDSCHMIDT HELEN MRS	New York Telephone
	GUTWIRTH PAUL	New York Telephone
	HARDY HELEN	New York Telephone
	HARRISON JAY S	New York Telephone
	HENLEY HELEEN F MRS	New York Telephone
	KAHN AUGUSTA M	New York Telephone
	KNIGHT ANITA	New York Telephone
	KOHN S	New York Telephone
	LANDAU ESTHER	New York Telephone
	MONTELIONE J J	New York Telephone
	ONDEK PATRICIA	New York Telephone
	ROSEN WM J	New York Telephone
	ROSENTHAL EMILY W	New York Telephone
	ROSS OSCAR	New York Telephone
	SALT J	New York Telephone
	SCHWALB JOEL	New York Telephone
	SEAMAN GEO	New York Telephone
	WEBBER M B	New York Telephone

FINDINGS

Year	Uses	Source
1968	WILK SONDIA E	New York Telephone
	AURINAER STARK	New York Telephone
	BLAUSTEIN DAVID P	New York Telephone
	BOEHM W	New York Telephone
	COLEMAN JAS MRS	New York Telephone
	CONRAD RANDALL	New York Telephone
	DONADIO STEPHEN L	New York Telephone
1963	BLAUNER GISELA	New York Telephone
	CHASE HOWARD E	New York Telephone
	COHEN MANYA	New York Telephone
	FIEDEL PAULA	New York Telephone
	FIEDEL RITA R	New York Telephone
	GOLDSCHMIDT HELEN MRS	New York Telephone
	GREENBERG DAVID	New York Telephone
	GRODY ELAINE	New York Telephone
	GUTWIRTH PAUL	New York Telephone
	HALPERT PAUL P	New York Telephone
	HARDY HELEN	New York Telephone
	KAHN SAML	New York Telephone
	KAHRS HARRY	New York Telephone
	KNIGHT ANITA	New York Telephone
	KOTHS ILSA MRS	New York Telephone
	LANDAU ESTHER	New York Telephone
	MALLOY TOM	New York Telephone
	MAYER ROSE MRS	New York Telephone
	MONTELIONE J J	New York Telephone
	MORAN HELEN	New York Telephone
	MOREHEAD THOS R	New York Telephone
	RAMIREZ EDGAR	New York Telephone
	REED BEATRICE C	New York Telephone
	ROSENBERG GLORIA	New York Telephone
	ROSENTHAL EMILY N	New York Telephone
	ROSS OSCAR	New York Telephone
	SEAMAN GEO	New York Telephone
	SEGERS LOUIS A	New York Telephone
	WEBBER M B	New York Telephone
	WILBUR ROBT H	New York Telephone
1958	ALBU FRED J	New York Telephone

FINDINGS

Year	Uses	Source
1958	CARNEVALI ESTHER	New York Telephone
	CHALLENER JOHN	New York Telephone
	DORNBUSCH MONROE	New York Telephone
	DVORIN M	New York Telephone
	FOX RUTH	New York Telephone
	GUTWIRTH PAUL	New York Telephone
	HALPERT PAUL P	New York Telephone
	JACOBOWITZ ERICH	New York Telephone
	JACOBOWITZ ERICH	New York Telephone
	KAHN SAML	New York Telephone
	MAYER-SCHOTTONFELS ROSE MRS	New York Telephone
	MAYFAIR SILVER CO	New York Telephone
	MONTELEONE J J	New York Telephone
	MORAN HELEN	New York Telephone
	REED BEATRICE C	New York Telephone
	ROCKEY CHAS E	New York Telephone
	ROSENTHAL EMILY M	New York Telephone
	ROSS OSCAR	New York Telephone
	SCHEINER NORBERT	New York Telephone
	SCHILLER M B	New York Telephone
	SCHWARTZ BENARD	New York Telephone
	SEAMAN GEO	New York Telephone
	SHEETZ RUTH G	New York Telephone
1956	KANN ADOLPH	New York Telephone
	KARRAM CLAUD JR	New York Telephone
	LACH SEYMOUR L B	New York Telephone
	LIGGEROS DIANA A	New York Telephone
	LOWENTHAL HELEN E	New York Telephone
	MAYER SCHOTTENFELS ROSE MRS	New York Telephone
	MAYFELS SILVER CO	New York Telephone
	MORAN HELEN	New York Telephone
	NEWTON CHAS M	New York Telephone
	RAMIREZ ARMINDA	New York Telephone
	RAYMOND MACK	New York Telephone
	REED BEATRICE C	New York Telephone
	RODRIGUEZ CIPRIANO L	New York Telephone
	ROSENTHAL EMILY M	New York Telephone
	ROSS OSCAR	New York Telephone

FINDINGS

Year	Uses	Source
1956	SCHEINER NORBERT	New York Telephone
	SCHWARTZ BERNARD	New York Telephone
	SEAMAN GEO	New York Telephone
	VERSCHLEISSER MORITZ	New York Telephone
	WEBBER M B	New York Telephone
	WEISS GERALD	New York Telephone
	BLAUNER GISELA	New York Telephone
	BRODIE EVELYN ANN	New York Telephone
	DORNBUSCH MONROE	New York Telephone
	FOX RUTH	New York Telephone
	GOLDSCHEIN MAC DDS	New York Telephone
	GUTWIRTH PAUL	New York Telephone
	HALPERT PAUL P	New York Telephone
	HANSON EVALEE	New York Telephone
	HORN STEVE	New York Telephone
	JACOBOWITZ ERICH	New York Telephone
	JACOBSON EDITH MRS	New York Telephone
	JAPHET RICHD E	New York Telephone
	KAHN SAML	New York Telephone
	ALBU FRED J	New York Telephone
1950	ALBU FIND J	New York Telephone
	BELL MINA	New York Telephone
	BLAUNER GISELA	New York Telephone
	BLUMBERG JOS	New York Telephone
	BOLKOSKY LEE	New York Telephone
	CLARK ADELE	New York Telephone
	CLASEN LOUIS W	New York Telephone
	DEGNER LAURENCE E	New York Telephone
	DRAKE MILTON B	New York Telephone
	FROST DAVID	New York Telephone
	GREENE MILTON	New York Telephone
	GUTWIRTH PAUL	New York Telephone
	HALPERT PAUL P	New York Telephone
	HORNSTEIN ROBT	New York Telephone
	JACOBSON EDITH MRS	New York Telephone
	KAHN SAML	New York Telephone
	KANN ADOLPH	New York Telephone
	KUNSTLINGER SIMON	New York Telephone

FINDINGS

Year	Uses	Source
1950	LEWIN MICHL	New York Telephone
	LOEB ALICE MRS	New York Telephone
	MAYER SCHOTTENFELS ROSE MRS	New York Telephone
	MAYFELS SILVER CO	New York Telephone
	MUEHLENTHAL CHARLOTTE MRS	New York Telephone
	NAYLOR S L	New York Telephone
	RAYMOND MACK	New York Telephone
	ROSENTHAL EMILY M	New York Telephone
	ROSS OSCAR	New York Telephone
	SCHLEIFER ABRANAM	New York Telephone
	SEAMAN GEO	New York Telephone
	SPANIER MARION	New York Telephone
	SPRITZ NATHAN	New York Telephone
	TENZER SIDNEY	New York Telephone
	WEBBER M B	New York Telephone
1947	BELL MINA	New York Telephone
	BOBROW RITA MRS	New York Telephone
	BOLKASKY LEE	New York Telephone
	BROMBERG MILLICENT L	New York Telephone
	CLARK ADELE	New York Telephone
	FLATOW ERICH ACCTNT	New York Telephone
	GUTWIRTH PAUL	New York Telephone
	KAHN SAML	New York Telephone
	KUNSTLINGER SIMGN	New York Telephone
	LITZ FRANK	New York Telephone
	LOBO DE ALFRED J	New York Telephone
	LOEB ALICE MRS	New York Telephone
	MAYER SCHOTTENFELS ROSE MRS	New York Telephone
	MAYFELS SILVER CO	New York Telephone
	NAYLOR S L	New York Telephone
	RAYMOND SYLVIA M MRS	New York Telephone
	RENTZER DANL	New York Telephone
	ROSENTHAL EMILY M	New York Telephone
	ROUDOI N D LT COL	New York Telephone
	SEAMAN GEO	New York Telephone
	SMITHLINE SARA C	New York Telephone
	SPRITZ NATHAN	New York Telephone
	VAN SCHAAK A H	New York Telephone

FINDINGS

Year	Uses	Source
1947	WEXLER IRVING	New York Telephone
1942	BARTLEY BETTY	New York Telephone
	BEATTY BARBARA	New York Telephone
	BOLKOSKY LEE	New York Telephone
	CLARK ADELE	New York Telephone
	DUB LEO MD	New York Telephone
	DURMAN MURIEL	New York Telephone
	FLANAGAN GEO	New York Telephone
	FREID YETTA MRS	New York Telephone
	GLASS ELI M	New York Telephone
	LOEB ALICE MRS	New York Telephone
	NAIDITCH LEON	New York Telephone
	SELIGMANN FERDINAND	New York Telephone
	SILVERMAN LILLRAN MRS	New York Telephone
	SMITHLINE SARA C	New York Telephone
	SPRITZ NATHAN	New York Telephone
1938	BUTLER THELMA	New York Telephone
	DELES DOROTHEA	New York Telephone
	INAGAKI KAZUYOSHI	New York Telephone
	KELLY MARY RN	New York Telephone
	MILTON RACHEL	New York Telephone
	OKAMOTO SHIGERU	New York Telephone
	SPEELMAN LOUIS MRS	New York Telephone
1931	BALL JAS F	Manhattan and Bronx Directory Publishing Company Residential Directory
	CARO BENJ	Manhattan and Bronx Directory Publishing Company Residential Directory
	CHAIKEN GEO	Manhattan and Bronx Directory Publishing Company Residential Directory
	CHAIKEN PINY F	Manhattan and Bronx Directory Publishing Company Residential Directory
	DAVID FREDK	Manhattan and Bronx Directory Publishing Company Residential Directory
	DAVID HEDWIG J	Manhattan and Bronx Directory Publishing Company Residential Directory
	GREENBERG ELIAS	Manhattan and Bronx Directory Publishing Company Residential Directory
	SELLINGER PHOEBE	Manhattan and Bronx Directory Publishing Company Residential Directory
	SIEGEL FLORA	Manhattan and Bronx Directory Publishing Company Residential Directory

FINDINGS

Year	Uses	Source
1931	SIEGEL PHILIP	Manhattan and Bronx Directory Publishing Company Residential Directory
	TODD-TELCES ROSE	Manhattan and Bronx Directory Publishing Company Residential Directory
	Ball Jas F	Manhattan and Bronx Directory Publishing Company Residential Directory
	Caro Benj	Manhattan and Bronx Directory Publishing Company Residential Directory
	Chaiken Geo	Manhattan and Bronx Directory Publishing Company Residential Directory
	Chaiken Piny F	Manhattan and Bronx Directory Publishing Company Residential Directory
	David Fredk	Manhattan and Bronx Directory Publishing Company Residential Directory
	David Hedwig J	Manhattan and Bronx Directory Publishing Company Residential Directory
	Greenberg Elias	Manhattan and Bronx Directory Publishing Company Residential Directory
	Sellinger Phoebe	Manhattan and Bronx Directory Publishing Company Residential Directory
	Siegel Flora	Manhattan and Bronx Directory Publishing Company Residential Directory
	Siegel Philip	Manhattan and Bronx Directory Publishing Company Residential Directory
	Todd Telces Rose	Manhattan and Bronx Directory Publishing Company Residential Directory
1920	Heilemann Chas	R. L. Polk & Co.
	Heilemann M Mrs	R. L. Polk & Co.

742 WEST END AVE

Year	Uses	Source
1920	Serra Tony	R. L. Polk & Co.
	Frankel Jacoques v p meridan Trading Corp	R. L. Polk & Co.

743 WEST END AVE

Year	Uses	Source
1920	Hirshfeld Jerome Fidelity Dumb Walter Guarantee Co	R. L. Polk & Co.
	Hirshfeld Mollie wid Isidore	R. L. Polk & Co.
	Hirshfeld Milton pres Surprise Vaudeville Co	R. L. Polk & Co.

745 WEST END AVE

Year	Uses	Source
1968	TOPOL MURRAY M	New York Telephone

Year	Uses	Source
1920	Ribeiro da Silva Raul mgr Amaro da Silvena & Co	R. L. Polk & Co.
	Redden Nathaniel bldr	R. L. Polk & Co.

746 WEST END AVE

Year	Uses	Source
1920	CHASE M F L L Summers & Co V Pres Butterworth Judson Corporation h Ardsley NY	R. L. Polk & Co.
	Chase M A Mrs	R. L. Polk & Co.

749 WEST END AVE

Year	Uses	Source
1998	EDEN REALTY	NYNEX Telephone
1993	EDEN REALTY CO INC	NYNEX Telephone
1988	KATZ JOEL C	NYNEX Telephone
	KORTIS B	NYNEX Telephone
	KREUTZ SCOTT	NYNEX Telephone
	LASALA C	NYNEX Telephone
	MARTIN BRIAN H	NYNEX Telephone
	MUELLER JAMES K	NYNEX Telephone
	PLOTNICK MICHAEL DR	NYNEX Telephone
	RAWICZ M	NYNEX Telephone
	REYNOLDS B A	NYNEX Telephone
	ROSETTI Y	NYNEX Telephone
	SCHAUB CONRAD D	NYNEX Telephone
	SKOLNIK PETER L	NYNEX Telephone
	SLATE V	NYNEX Telephone
	SMITH S N	NYNEX Telephone
	ULIRSCH EUGENE	NYNEX Telephone
	WALTER GARY	NYNEX Telephone
	WEISS FRANK	NYNEX Telephone
	WOLF A	NYNEX Telephone
	ZINBARG JOYCE	NYNEX Telephone
	ZUCKER EVA	NYNEX Telephone
	BARCELLONA M	NYNEX Telephone
	BARKER PETER R	NYNEX Telephone
	BARKER PETER R	NYNEX Telephone
	BARNES EDDIE & K	NYNEX Telephone
	BOWER STEPHEN	NYNEX Telephone

FINDINGS

Year	Uses	Source
1988	BUCK D	NYNEX Telephone
	BUCK DENNIS G	NYNEX Telephone
	DANCE JOSEPH C	NYNEX Telephone
	DENT S	NYNEX Telephone
	ECKMAN FERN MARJA & IRVING	NYNEX Telephone
	EDEN REALTY CO INC	NYNEX Telephone
	ESTABROOK RICK	NYNEX Telephone
	FEINGOLD MICHAEL E	NYNEX Telephone
	GENTILE VALENTINE	NYNEX Telephone
	GIUNCO J	NYNEX Telephone
	GREEENBAUM L E	NYNEX Telephone
	HERMAN H	NYNEX Telephone
	HILLSMAN S T	NYNEX Telephone
1983	Herman H	New York Telephone
	Ulirsch Eugene	New York Telephone
	Zucker Eva	New York Telephone
	WALTER GARY	New York Telephone
	WEISS FRANK	New York Telephone
	WHITE C	New York Telephone
	WINKELMAN MARK	New York Telephone
	ZUCKER EVA	New York Telephone
	BAKER SALLY H	New York Telephone
	BARCELLONA M	New York Telephone
	BARKER PETER R	New York Telephone
	BARNES EDDIE	New York Telephone
	BOWER STEPHEN	New York Telephone
	BRAWNER EVERETT L	New York Telephone
	BUCK DENNIS G	New York Telephone
	CALABRO R	New York Telephone
	COHEN D	New York Telephone
	DANCE JOSEPH C	New York Telephone
	ECKMAN FERN MARJA & IRVING	New York Telephone
	EISENKRAFT BARRY	New York Telephone
	FEINGOLD MICHAEL E	New York Telephone
	GOOD K	New York Telephone
	HARTNACK STEVEN	New York Telephone
	HERMAN H	New York Telephone
	HILLSMAN SALLY T	New York Telephone

FINDINGS

Year	Uses	Source
1983	KATZ JOEL	New York Telephone
	KNASTER V	New York Telephone
	KUCKA DONNA	New York Telephone
	LIEBERMAN JACK	New York Telephone
	MARTIN BRIAN H	New York Telephone
	MUELLER JAMES K	New York Telephone
	O FARRILL GEORGINA	New York Telephone
	RAND RICHD A	New York Telephone
	ROSSETTI Y	New York Telephone
	SANCHEZ JUAN M	New York Telephone
	SCHAUB CONRAD D	New York Telephone
	SLATE V	New York Telephone
	SMITH S N	New York Telephone
	ULIRSCH EUGENE	New York Telephone
1978	BAKER MICHAEL A	New York Telephone
	BAKER SALLY HILLSMAN	New York Telephone
	BARCELLONA M	New York Telephone
	BARNES EDDIE	New York Telephone
	BOKAR PETER R	New York Telephone
	BOWER STEPHEN	New York Telephone
	BRAWNER EVERETT L	New York Telephone
	BUCK DENNIS G	New York Telephone
	COHEN D	New York Telephone
	COHEN P E	New York Telephone
	DAVIDSON MILTON	New York Telephone
	ECKMAN IRVING	New York Telephone
	GELB JAN	New York Telephone
	GILBORN STEVEN N	New York Telephone
	GITTER CHAIM	New York Telephone
	GOOD K	New York Telephone
	HACKMEYER PAUL	New York Telephone
	HERMAN H	New York Telephone
	HOWARD ELISABETH	New York Telephone
	KATZ JOEL	New York Telephone
	KNASTER V	New York Telephone
	MABAT GITTER ZIV	New York Telephone
	MARGO BORIS	New York Telephone
	NEUMANN EMANUEL	New York Telephone

FINDINGS

Year	Uses	Source
1978	RAND RICHD A	New York Telephone
	REDDEN N	New York Telephone
	ROGOFF F H	New York Telephone
	ROSENMAN A	New York Telephone
	SAPERSTEIN J	New York Telephone
	SCHAUB CONRAD D	New York Telephone
	SCHEIBER R	New York Telephone
	SCHULSINGER HOWARD	New York Telephone
	SKOLNIK P	New York Telephone
	SLATE V	New York Telephone
	SMITH S N	New York Telephone
	SOBEL DCNALD	New York Telephone
	ULIRSCH EUGENE	New York Telephone
	WAIT ELLEN E	New York Telephone
	WEISS FRANK	New York Telephone
	ZUCKER EVA	New York Telephone
1973	ECKMAN FERN MARA	New York Telephone
	ECKMAN IRVING	New York Telephone
	FARGO L	New York Telephone
	FEIGL TERRY	New York Telephone
	GANSI MICHL	New York Telephone
	GELB JAN	New York Telephone
	GILBORN STEVEN N	New York Telephone
	GLASS EDWARD	New York Telephone
	HAWES AUBREY	New York Telephone
	HELFAND STEPHEN	New York Telephone
	HERMAN H	New York Telephone
	HOWARD E	New York Telephone
	JACKSON SANDRA	New York Telephone
	JASON ASHER DAVID	New York Telephone
	LAFARGE THOMAS S	New York Telephone
	MARGO BORIS	New York Telephone
	NEUMANN EMANUEL	New York Telephone
	PAULSON GLENN	New York Telephone
	RAND RRCHD A	New York Telephone
	REED LEON	New York Telephone
	ROSS SUZANNE	New York Telephone
	SALZER S	New York Telephone

FINDINGS

Year	Uses	Source
1973	SCHAUB CONRAD D	New York Telephone
	SCHULSINGER HOWARD	New York Telephone
	SOBEL DONALD	New York Telephone
	STEERE CLIFTON	New York Telephone
	ULIRSCH EUGENE	New York Telephone
	VELLELA TONY	New York Telephone
	WAIT ELLEN E	New York Telephone
	WANG ANN	New York Telephone
	WEISBECKER WILLIE MRS	New York Telephone
	WITZLING C	New York Telephone
	ZUCKER EVA	New York Telephone
	BAKER MICHAEL A	New York Telephone
	BOWER STEPHEN	New York Telephone
	DAVIDSON MILTON	New York Telephone
1968	FRISHMAN MICHL	New York Telephone
	GELB JAN	New York Telephone
	GIBSON LIONEL S	New York Telephone
	HILLSMAN SALLY T	New York Telephone
	JACOBS E M	New York Telephone
	KASSLER L	New York Telephone
	KEANY KATHLEEN J	New York Telephone
	LEIBER GERSON A	New York Telephone
	LEONARD HOWARD L	New York Telephone
	MARGO BORIS	New York Telephone
	MARLY JACQUES	New York Telephone
	MELMAN HAROLD	New York Telephone
	MIN SUKKIH	New York Telephone
	NEUMANN EMANUEL	New York Telephone
	NIXON WALTER E	New York Telephone
	RILEY M	New York Telephone
	ROSS SUZANNIE	New York Telephone
	SILTON ELLI	New York Telephone
	STEERE CLIFTON	New York Telephone
	STENCHEL ARNOLD	New York Telephone
	STRAW LEILANI	New York Telephone
	ARROW HARRY I	New York Telephone
	COHEN BERNARD	New York Telephone
	COHEN BRUCE	New York Telephone

FINDINGS

Year	Uses	Source
1968	COHEN ELLEN	New York Telephone
	COX R DAVID	New York Telephone
	COX SHIRLEY S	New York Telephone
	DAVIDSON MILTON	New York Telephone
	DOLGOFF ANATOLE	New York Telephone
	ECKMAN FERN MARJA	New York Telephone
	ECKMAN IRVING	New York Telephone
	EPSTEIN LYN MRS	New York Telephone
	FEIGI TERRY	New York Telephone
	FELDSTEIN LOUIS	New York Telephone
	FRIEDMAN DAVID	New York Telephone
	TRACTMAN EMILY	New York Telephone
	ULIRSCH EUGENE	New York Telephone
	WEEKES BARBARA	New York Telephone
	WEISBECKER-WILLIE MRS	New York Telephone
	WILLIAMS DELLA C	New York Telephone
	WOHL STEVEN J	New York Telephone
	ZAUDERER BESSY SYLVIA	New York Telephone
	ZUCKER EVA	New York Telephone
1963	ARROW HARRY I	New York Telephone
	ATKINSON JAS B	New York Telephone
	BARBATA RAYMNOND JR	New York Telephone
	BERMAN M	New York Telephone
	LEONARD HOWRAD L	New York Telephone
	LERNER MARCIA	New York Telephone
	LOCKWOOD EDW B JR	New York Telephone
	LUKACS SUSAN MRS	New York Telephone
	MARLY JACQUES	New York Telephone
	NADEL BERTHA MRS	New York Telephone
	NEUMANN EMANUEL	New York Telephone
	SCHLESINGER STEVEN A	New York Telephone
	SILTON ELLI	New York Telephone
	STURMAN JOEL	New York Telephone
	ULIRSCH EUGENE	New York Telephone
	WEIL WAYNE	New York Telephone
	WEISBECKER WILLIE MRS	New York Telephone
	WILLIS JUDITH	New York Telephone
	YASIN BORIS	New York Telephone

FINDINGS

Year	Uses	Source
1963	YASIN CELIA	New York Telephone
	BILLINGHURST GEO	New York Telephone
	BLEW FLORENCE	New York Telephone
	CARLTON LEONARD	New York Telephone
	CHIN EVERETT	New York Telephone
	DE COSTER PAUL H	New York Telephone
	DIAMOND LEO	New York Telephone
	ECKMAN FERN MARJA	New York Telephone
	ECKMAN IRVING	New York Telephone
	FEIGL TERRY	New York Telephone
	FELDSTEIN JULIUS	New York Telephone
	FELDSTEIN LOUIS	New York Telephone
	GOUBELMAN A P	New York Telephone
	HARRIS PANSELA	New York Telephone
	HIGHTOWER NATHAN	New York Telephone
	HOGAN JUDY	New York Telephone
	ISRAEL JUDITH	New York Telephone
	KASSIER L	New York Telephone
	KATZ MARCIA	New York Telephone
	KLIMT ERNEST SPORTSWR	New York Telephone
	LANGER JOS	New York Telephone
	LEIBER GERSON A	New York Telephone
1958	ADELSON HERMAN H	New York Telephone
	APRIL ABE	New York Telephone
	BILON ALICIA	New York Telephone
	BLEW FLORENCE	New York Telephone
	BLOCH JENNY MRS	New York Telephone
	BLOCH ROBT	New York Telephone
	CANTOR ARTHUR	New York Telephone
	CARLTON LEONARD	New York Telephone
	CHASNOFF JULIUS MD OFC	New York Telephone
	CNSTANTINIDES VLADIMIR	New York Telephone
	CRIDER LYNNE ASSOCIATS	New York Telephone
	FEIGL TERRY	New York Telephone
	FEIGL TERRY	New York Telephone
	KASSLER L	New York Telephone
	KLIMT ERNEST	New York Telephone
	KOSTENKO MARIANNA MRS DRSMKR	New York Telephone

FINDINGS

Year	Uses	Source
1958	LCKWOOD LYNSE	New York Telephone
	MARJA FERN	New York Telephone
	MEYER FRIEDERIKE	New York Telephone
	MID-MANHATN BUSINESS SVCE	New York Telephone
	NEUMANN EMANUEL	New York Telephone
	RAPHAELSON JEANNETTE	New York Telephone
	SIMON HARRY L CPA	New York Telephone
	SIMON SIEGMUND B	New York Telephone
	SIMONS MOVING & EXPRESS SVCE	New York Telephone
	SPATZ DAVID	New York Telephone
	TRAPU SOLOMON	New York Telephone
	TRAURING SAMI	New York Telephone
	WEISBECKER WILLIE MRS	New York Telephone
	YASIN BORIS	New York Telephone
	YASIN CELIA	New York Telephone
1956	ADELSON HERMAN H	New York Telephone
	APRIL ABE	New York Telephone
	ARROW HARRY I	New York Telephone
	BABY SITTERS GUILD	New York Telephone
	BLEW FLORENCE	New York Telephone
	CANTOR ARTHUR	New York Telephone
	CARLTON LEONARD	New York Telephone
	CHASNOFF JULIUS MD OFC	New York Telephone
	TRAU SOLOMON	New York Telephone
	WEISBECKER WILLIE	New York Telephone
	YASIN BORIS	New York Telephone
	YASIN CELIA	New York Telephone
	CONSTANTENEDES VLADIMIR	New York Telephone
	CRIDER LYNNE ASSOCIATS	New York Telephone
	FEIGL TERRY	New York Telephone
	GOUBELMAN A P	New York Telephone
	KASSLER L	New York Telephone
	KLIMT ERNEST	New York Telephone
	KOSTENKO MARIANNA MRS DRSMKR	New York Telephone
	KULISCHER EUGENE	New York Telephone
	LOCKWOOD LYNNE	New York Telephone
	MARIA FERN	New York Telephone
	MEYER FRIEDERIKE	New York Telephone

FINDINGS

Year	Uses	Source
1956	MID-MANHATN BUSINESS SVCE	New York Telephone
	NEUMANN EMANUEL	New York Telephone
	NEUSTADT ARTHUR	New York Telephone
	NOBLE WM S	New York Telephone
	RAPHAELSON JEANNETTE	New York Telephone
	SIMON HARRY L CPA	New York Telephone
	SIMON SIEGMUND B	New York Telephone
	SIMONS MOVING & EXPRES SVCE	New York Telephone
	SPATZ DAVID	New York Telephone
	TEUTSCH JOHANNA MRS	New York Telephone
1950	ADELSON HERMAN H	New York Telephone
	APRIL ABE	New York Telephone
	ARROW HARRY I	New York Telephone
	BRAND ISAAC F	New York Telephone
	CARLTON LEONARD	New York Telephone
	CHASNOFF JULIUS MD OFC	New York Telephone
	CONSTANTENEDES VLADIMIR	New York Telephone
	GOUBEMAN A P	New York Telephone
	JARCHO ANN	New York Telephone
	KASSLER L	New York Telephone
	KOSTENKO MARIANNA MRS DRSMKR	New York Telephone
	KULISCHER EUGENE	New York Telephone
	MARJA FERN	New York Telephone
	NEUMANN EMANUEL B	New York Telephone
	NEUSTADT ARTHUR	New York Telephone
	RAPHAELSON S J MD	New York Telephone
	SIMON SIEGMUND B	New York Telephone
	SIMONS MOVING & EXPRESS SVCE	New York Telephone
	TRAU SOLOMON	New York Telephone
	TRAURING SAML	New York Telephone
	VARGAS MATIAS	New York Telephone
	WEINBERG HANNA MRS	New York Telephone
	WEISBECKER WILLIE	New York Telephone
	YASIN BORIS	New York Telephone
	YASIN CELIA	New York Telephone
1947	ADELSON HERMAN H	New York Telephone
	APRIL ABE	New York Telephone
	APRIL FRANCINE	New York Telephone

FINDINGS

Year	Uses	Source
1947	ARROW HARRY	New York Telephone
	BLEW IDA M RN	New York Telephone
	BRAND ISAAC F	New York Telephone
	CARLTON LEONARD	New York Telephone
	CHASNOFF JULIUS MD OFC	New York Telephone
	CONSTANTENEDES VLADIMIR	New York Telephone
	ELLENBOGEN D M	New York Telephone
	GOUBELMAN A P	New York Telephone
	JACOBS MOLLIE MRS	New York Telephone
	JARCHO ANN	New York Telephone
	KASSLER L	New York Telephone
	KULISCHER EUGENE	New York Telephone
	LAKIN SAML J MRS	New York Telephone
	MARJA FERN	New York Telephone
	NOBLE WM S	New York Telephone
	RAPHAELSON S J MD	New York Telephone
	SIMON SIEGMUND B	New York Telephone
	SIMONS MOVING & EXPRESS SVCE	New York Telephone
	STERN ELMA J MRS	New York Telephone
	WEINBERG HANNA MRS	New York Telephone
	WEISBECKER WILLIE ATTY	New York Telephone
	YASIN BORIS	New York Telephone
1942	APRIL ABE	New York Telephone
	APRIL FRANCINE	New York Telephone
	ARROW HARRY I	New York Telephone
	BRAND ISAAC F	New York Telephone
	ELLENBOGEN D M	New York Telephone
	FRIEDMAN WILBUR H LWYR	New York Telephone
	GOUBELMAN A P	New York Telephone
	JACOBS MOLLIE MRS	New York Telephone
	JANSSON GUNNAR	New York Telephone
	JARCHO ANN	New York Telephone
	KOSVICH BESS	New York Telephone
	NEUMANN EMANUEL	New York Telephone
	NEUSTADT ARTHUR	New York Telephone
	NEWMAN NAT JWLR	New York Telephone
	PERLITCH NATHAN	New York Telephone
	RAPHAELSON S J MD	New York Telephone

FINDINGS

Year	Uses	Source
1942	ROSENBERG ALEXNDR INS	New York Telephone
	ROSENBERG LOUIS I ATTY	New York Telephone
	SHARLOT CAROLYN	New York Telephone
	SIMON SIEGMUND B	New York Telephone
	SIMONS MOVING & EXPRESS SVCE	New York Telephone
	STERN ELMA J MRS	New York Telephone
	UDEWALD-KAUFMAN HANNY MRS	New York Telephone
	WAHLE KURT O W	New York Telephone
	WEINBERG SIEGMUND	New York Telephone
	WEINBERG SIEGMUND	New York Telephone
	WEISBECKER WILLIE B	New York Telephone
1938	VESEY KATHARINE	New York Telephone
	WARZ D	New York Telephone
	APRIL ABE	New York Telephone
	BLEIER S H	New York Telephone
	BRAND ISAAC F	New York Telephone
	DAVIS ADA MRS	New York Telephone
	ELLENBOGEN D M	New York Telephone
	FLUEGELMAN DAVID B	New York Telephone
	FLUEGELINAN HENRY	New York Telephone
	FRESCHEL MAURICE	New York Telephone
	FRIBOURG NATHAN S	New York Telephone
	GREENBURG LOUIS J LWYR	New York Telephone
	GUILD L	New York Telephone
	LEVENBERG BESSIE MRS	New York Telephone
	NEWMAN NAT JWLR	New York Telephone
	RAPHAELSON S J MD	New York Telephone
	ROSENBERG ALEX INS 5 AV	New York Telephone
	ROSENBERG LOUIS I ATTY	New York Telephone
	SCHWARZ DAVID J	New York Telephone
	STERN CHAS M	New York Telephone
	TAUSKY ALEX A	New York Telephone
1934	Meyer Dorothy R public sten	R. L. Polk & Co.
	whse	R. L. Polk & Co.
	Meyer Dudley clk Standaerd Sanitary Mfg Co r Pleasantville NY	R. L. Polk & Co.
1931	Bleier Henrietta	Manhattan and Bronx Directory Publishing Company Residential Directory
	Brand Rose	Manhattan and Bronx Directory Publishing Company Residential Directory

FINDINGS

Year	Uses	Source
1931	Chamberlin Alice	Manhattan and Bronx Directory Publishing Company Residential Directory
	Curtis Rosa	Manhattan and Bronx Directory Publishing Company Residential Directory
	Fleugelman Tessie	Manhattan and Bronx Directory Publishing Company Residential Directory
	Greenberg Ethel	Manhattan and Bronx Directory Publishing Company Residential Directory
	Greenberg Isabel	Manhattan and Bronx Directory Publishing Company Residential Directory
	Greenburg Isabelle tchr	Manhattan and Bronx Directory Publishing Company Residential Directory
	Kott Frances B	Manhattan and Bronx Directory Publishing Company Residential Directory
	Levy Janet	Manhattan and Bronx Directory Publishing Company Residential Directory
	Mayer Maurice A	Manhattan and Bronx Directory Publishing Company Residential Directory
	Ochs Nettie	Manhattan and Bronx Directory Publishing Company Residential Directory
	Rising Lawrence	Manhattan and Bronx Directory Publishing Company Residential Directory
	Rising Sarah F	Manhattan and Bronx Directory Publishing Company Residential Directory
	Rosenberg Fanny	Manhattan and Bronx Directory Publishing Company Residential Directory
	Schiff Abr	Manhattan and Bronx Directory Publishing Company Residential Directory
	Shure Saml Jr	Manhattan and Bronx Directory Publishing Company Residential Directory
	BLEIER HENRIETTA	Manhattan and Bronx Directory Publishing Company Residential Directory
	BRAND ROSE	Manhattan and Bronx Directory Publishing Company Residential Directory
	CHAMBERLIN ALICE	Manhattan and Bronx Directory Publishing Company Residential Directory
	CURTIS ROSA	Manhattan and Bronx Directory Publishing Company Residential Directory
	FLEUGELMAN TESSIE	Manhattan and Bronx Directory Publishing Company Residential Directory
	GREENBERG ETHEL	Manhattan and Bronx Directory Publishing Company Residential Directory
	GREENBERG ISABEL	Manhattan and Bronx Directory Publishing Company Residential Directory
	GREENBURG ISABELLE TCHR	Manhattan and Bronx Directory Publishing Company Residential Directory
	KOTT FRANCES B	Manhattan and Bronx Directory Publishing Company Residential Directory

FINDINGS

Year	Uses	Source
1931	LEVY JANET	Manhattan and Bronx Directory Publishing Company Residential Directory
	MAYER MAURICE A	Manhattan and Bronx Directory Publishing Company Residential Directory
	OCHS NETTIE	Manhattan and Bronx Directory Publishing Company Residential Directory
	RISING LAWRENCE	Manhattan and Bronx Directory Publishing Company Residential Directory
	RISING SARAH F	Manhattan and Bronx Directory Publishing Company Residential Directory
	ROSENBERG FANNY	Manhattan and Bronx Directory Publishing Company Residential Directory
	SCHIFF ABR	Manhattan and Bronx Directory Publishing Company Residential Directory
	SHURE SAML JR	Manhattan and Bronx Directory Publishing Company Residential Directory
	TAUSKY HELEN M	Manhattan and Bronx Directory Publishing Company Residential Directory
	TAUSKY HINDA S	Manhattan and Bronx Directory Publishing Company Residential Directory
1927	Arnstein Lande r	New York Telephone
	Baker S Josephine Dr off	New York Telephone
	Bleier S H r	New York Telephone
	Curtis Rosa Miss r	New York Telephone
	Epstein Maurico r	New York Telephone
	Fluegelman Henry r	New York Telephone
	Hubbard Louise r	New York Telephone
	Kheel Louis r	New York Telephone
	Kott Louis C r	New York Telephone
	Laighton Florence M Dr office	New York Telephone
	Lande Elliot M r	New York Telephone
	Lande M Boas r	New York Telephone
	ARNSTEIN LANDE R	New York Telephone
	BAKER S JOSEPHINE DR OFF	New York Telephone
	BLEIER S H R	New York Telephone
	CURTIS ROSA MISS R	New York Telephone
	EPSTEIN MAURICO R	New York Telephone
	HUBBARD F MORSE LWYR OFF	New York Telephone
	HUBBARD LOUISE R	New York Telephone
	ISRAEL J M R	New York Telephone
	KHEEL LOUIS R	New York Telephone
	KOTT LOUIS C R	New York Telephone

FINDINGS

Year	Uses	Source
1927	LAIGHTON FLORENCE M DR OFFICE	New York Telephone
	LANDE ELLIOT M R	New York Telephone
	LANDE M BOAS R	New York Telephone
	LANDE M BOAS R	New York Telephone
	LANDE T R MRS R	New York Telephone
	LANDE THERESA R	New York Telephone
	LLOYD G JOHN R	New York Telephone
	MIDDLETON ARTHUR R	New York Telephone
	APARTMENTS & APARTMENT HOUSES CONTINUED	New York Telephone
	ROSENBERG ALEX INS	New York Telephone
	ROSENBERG EDW	New York Telephone
	ROSS WALTER C R	New York Telephone
	SCHIFF ABE INS	New York Telephone
	WHITE L F FURS	New York Telephone
	Lande T R Mrs r	New York Telephone
	Lande Theresa r	New York Telephone
	Lloyd G John r	New York Telephone
	Rosenberg Alex ins	New York Telephone
	Rosenberg Edw	New York Telephone
	Schiff Abe ins	New York Telephone
	Residence	New York Telephone
	White L F furs	New York Telephone
	Residence	New York Telephone
1920	Ausderoh Jno J	R. L. Polk & Co.
	Brill Hy	R. L. Polk & Co.
	Clark Marian K Clark S S Agency chf investigator S I C	R. L. Polk & Co.
	Duble Edw C	R. L. Polk & Co.
	Englander Simcon v p Englander & Wallach	R. L. Polk & Co.
	Gell Harry mgr Corley Mfg Co	R. L. Polk & Co.
	Gordon Edw	R. L. Polk & Co.
	Hast Margt Mrs	R. L. Polk & Co.
	Holmes B H	R. L. Polk & Co.
	Holmes Harry B cons eng	R. L. Polk & Co.
	Israel Isidor	R. L. Polk & Co.
	Israel Jos M	R. L. Polk & Co.
	Kenney Lee	R. L. Polk & Co.
	Kerney Lee	R. L. Polk & Co.

Year	Uses	Source
1920	Kerney L D treas Solon Palmer Inc h Montclair NJ	R. L. Polk & Co.
	Levett Walter B v p Standard Cloth Co	R. L. Polk & Co.
	Levitt Walter B	R. L. Polk & Co.
	Manden Richd R	R. L. Polk & Co.
	Mayer Marian	R. L. Polk & Co.
	Mayer Marian household eng Good Housekeeping Inst h Corona BQ	R. L. Polk & Co.
	Middleton Arth	R. L. Polk & Co.
	Milton Arth	R. L. Polk & Co.
	Milton A treas Atlas Sample Card Co Inc h Jamaica BQ	R. L. Polk & Co.
	Oppenheimer Harry	R. L. Polk & Co.
	Reubenstein Max solr	R. L. Polk & Co.
	Rising Sarah F Mrs	R. L. Polk & Co.
	Root Wayne A treas N Y Wire Cloth Co	R. L. Polk & Co.
	Ross Walter C slsmn Atlantic Comb wks	R. L. Polk & Co.
	Ross Walter H sec Maguire Rubber Co h Ramsey N J	R. L. Polk & Co.
	Rubenstein Max Max Rubenstein & Co	R. L. Polk & Co.
	Smith Merritt chf eng Dept W S G & E	R. L. Polk & Co.
	Walters Lillian B Mrs	R. L. Polk & Co.
	Weinberg Louis	R. L. Polk & Co.
	Westheimer Moses	R. L. Polk & Co.
	Wile Oscar J pres Young & Wile Ltd	R. L. Polk & Co.
	Wilner Max pres Hy Glass & Co	R. L. Polk & Co.
	Zweighaft Blanche S wid Bernard	R. L. Polk & Co.

WEST END AVE 10023

732 WEST END AVE 10023

Year	Uses	Source
2000	M BODDEN	Cole Information Services
	JOSHUA HOSSEINOF	Cole Information Services
	DAVID MAYFIELD	Cole Information Services

734 WEST END AVE 10023

Year	Uses	Source
2000	CRISTIANE MARQUES	Cole Information Services
	JOHN DOOLEY	Cole Information Services
	GAY REED	Cole Information Services

FINDINGS

735 WEST END AVE 10023

Year	Uses	Source
2000	LYNCH JOSEPH	Cole Information Services
	CENTER ED INNVTN	Cole Information Services
	A C T PROGRAMS	Cole Information Services
	N V CITY EDUCATION	Cole Information Services

736 WEST END AVE 10023

Year	Uses	Source
2000	MARGOT LANDMAN	Cole Information Services
	JOANNAH LIVINGSTON	Cole Information Services
	JOSH LOCKWOOD	Cole Information Services
	JANET MACDONALD	Cole Information Services
	MICHELLE MALDONADO	Cole Information Services
	HELEN MATTHEWS	Cole Information Services
	P MC NAUGHTON	Cole Information Services
	YUTAKA OSAWA	Cole Information Services
	ILONNA PEDERSON	Cole Information Services
	J PERKINS	Cole Information Services
	JANET PLOTKIN	Cole Information Services
	ROBERTA RODEN	Cole Information Services
	ESTHER ROSENBERG	Cole Information Services
	K SANDLER	Cole Information Services
	MATTHEW SCHNEIDER	Cole Information Services
	HEATHER SCHNORF	Cole Information Services
	D SCHREIBER	Cole Information Services
	JENNIFER SHERIDAN	Cole Information Services
	IRA SIMMONDS	Cole Information Services
	FRANK SMITH	Cole Information Services
	BRUCE SPENCER	Cole Information Services
	J THOMPSON	Cole Information Services
	CYNTHIA WEINSTEIN	Cole Information Services
	MARCIA YUTMAN	Cole Information Services
	E END MUTUAL FNDS	Cole Information Services
	W END AV ASSOC	Cole Information Services
	ALAN ABEL	Cole Information Services
	ARNOLD ACKERMANN	Cole Information Services
	JACQUES ACKERMANN	Cole Information Services
	MARTIN ARIAS	Cole Information Services
	ROBERT BARRY	Cole Information Services

FINDINGS

Year	Uses	Source
2000	C BATTISTUZZI	Cole Information Services
	R BATTISTUZZI	Cole Information Services
	ROBERT BORNSTEIN	Cole Information Services
	V CAHILL	Cole Information Services
	GIORGIO CATTORETTI	Cole Information Services
	JESSE COHEN	Cole Information Services
	R CORDERO	Cole Information Services
	M L CRAWFORD	Cole Information Services
	P L DE CASTRO	Cole Information Services
	KIMBERLY GRIGSBY	Cole Information Services
	ALLEN HAINES	Cole Information Services
	DAVID HELLER	Cole Information Services
	TERRANCE T HULTS	Cole Information Services
	ALISON JONES	Cole Information Services
	ALISON JONES	Cole Information Services
	PATRICIA G JONES	Cole Information Services
	EUGENE M KAHN	Cole Information Services
	MASHA KUZNETSOV	Cole Information Services
	M J KEEBLE	Cole Information Services
	H KIM	Cole Information Services
	JOSEPH M KOSINSKI	Cole Information Services

737 WEST END AVE 10023

Year	Uses	Source
2000	ALI GROCERY STORE	Cole Information Services

740 WEST END AVE 10023

Year	Uses	Source
2000	DANIEL FRIEDMAN	Cole Information Services
	J FROST	Cole Information Services
	ANDREW FULMER	Cole Information Services
	JEROME GHISOLFI	Cole Information Services
	SILVIO C GITTER	Cole Information Services
	SILVIO C GITTER	Cole Information Services
	ABE GOLDBERG	Cole Information Services
	DAVIDSON GOLDIN	Cole Information Services
	SHIRLEY L GOODNEY	Cole Information Services
	G GUTWIRTH	Cole Information Services
	J GUTWIRTH	Cole Information Services

FINDINGS

Year	Uses	Source
2000	CHARLES E HAMLIN	Cole Information Services
	RAYMOND F HEALEY	Cole Information Services
	CARRIE HEILWEIL	Cole Information Services
	TONI HOPE	Cole Information Services
	TONI HOPE	Cole Information Services
	MARK HUTH	Cole Information Services
	DR INA ITZKOVITZ	Cole Information Services
	R ITZKOVITZ	Cole Information Services
	DON IVEZAJ	Cole Information Services
	MICHAEL JENKINS	Cole Information Services
	DIVYA JHINGRAN	Cole Information Services
	ALICIA SVIGALS	Cole Information Services
	SOFIA TAYLOR	Cole Information Services
	KAY TOM	Cole Information Services
	C J TRONO	Cole Information Services
	Z TWERSKY	Cole Information Services
	R VILLAFRANCA	Cole Information Services
	EDGAR B WESTFIELD	Cole Information Services
	DIANE WILDOWSKY	Cole Information Services
	A WINTNER	Cole Information Services
	YEDIDA WOLFE	Cole Information Services
	ERIC R WOLFF	Cole Information Services
	JENNIFER ZADELL	Cole Information Services
	MARK ZADELL	Cole Information Services
	P ZORN	Cole Information Services
	KARIM ZOULYEN	Cole Information Services
	FULMER R H PHD	Cole Information Services
	GOLDKLANK S PHD	Cole Information Services
	MELCHIOR LEIF PHD	Cole Information Services
	SCHECHTER N PHD	Cole Information Services
	DILLON BEVIN	Cole Information Services
	GARY PAUL DESIGN	Cole Information Services
	KRETT KAREN	Cole Information Services
	WENDY AMSELLEM	Cole Information Services
	C ANGELOS	Cole Information Services
	ROBERT ANIGSTEIN	Cole Information Services
	WILLIAM APPLE	Cole Information Services
	PAUL ASEN	Cole Information Services

FINDINGS

Year	Uses	Source
2000	MADELYN ATLAS	Cole Information Services
	A BACHER	Cole Information Services
	GERARD A BENOIT	Cole Information Services
	MAURICE BERGER	Cole Information Services
	S BIEGELMAN	Cole Information Services
	STEVEN BLUESTONE	Cole Information Services
	ADELE BRECHNER	Cole Information Services
	ADELE BRECHNER	Cole Information Services
	ADELE BRECHNER	Cole Information Services
	MARIJA CACOVIC	Cole Information Services
	L B CAMPBELL	Cole Information Services
	J CARLINI	Cole Information Services
	MYLES CHASE	Cole Information Services
	ROBERT CHEMTOB	Cole Information Services
	TOM CHIRGWIN	Cole Information Services
	R CHIZHOVKINKOSHK	Cole Information Services
	JEFFREY CHONG	Cole Information Services
	PADMA CHOUDRY	Cole Information Services
	R CITRIN	Cole Information Services
	M C COHEN	Cole Information Services
	DAVID CYBULSKI	Cole Information Services
	DAVID CYBULSKI	Cole Information Services
	A DANHI	Cole Information Services
	S J DAVIS	Cole Information Services
	ENES DEDOVIC	Cole Information Services
	DEBRA A DOWNS	Cole Information Services
	BURTON M EPSTEIN	Cole Information Services
	AMY B FALK	Cole Information Services
	L FEINSON	Cole Information Services
	CARLOS FIORANI	Cole Information Services
	ANNE FRIED	Cole Information Services
	ELLIOT L FRIEDER	Cole Information Services
	M KLEIN	Cole Information Services
	ALAN KLOTZ	Cole Information Services
	JAN H KROM	Cole Information Services
	J LE BLANC	Cole Information Services
	J LE BLANC	Cole Information Services
	JOHN LEMBO	Cole Information Services

FINDINGS

Year	Uses	Source
2000	DR PETROS LEVOUNIS	Cole Information Services
	AMY LIEBEL	Cole Information Services
	SUSAN LUSHING	Cole Information Services
	GLORIA A MADRICK	Cole Information Services
	M MAJCHRZYK	Cole Information Services
	M MALER	Cole Information Services
	E MANNHEIMER	Cole Information Services
	LESLIE T MARR	Cole Information Services
	DREAM MESSINA	Cole Information Services
	M A MEYER	Cole Information Services
	HARY E MILLER	Cole Information Services
	R MITRON	Cole Information Services
	THOMAS P MOORE	Cole Information Services
	DANA OSTROW	Cole Information Services
	DANA OSTROW	Cole Information Services
	FRANK PADINGER	Cole Information Services
	SHERRY PEREGIN	Cole Information Services
	R K PERRY-MAPP	Cole Information Services
	M PHELAN	Cole Information Services
	ROLLY PHILLIPS	Cole Information Services
	JACQUELINE PLATT	Cole Information Services
	BILL PRICE	Cole Information Services
	ERIKA PRINZ	Cole Information Services
	TINA D PUMILIA	Cole Information Services
	M M RAKOWSKI	Cole Information Services
	LAWRENCE RATZKIN	Cole Information Services
	MEL ROSENTHAL	Cole Information Services
	J SCHIPPER	Cole Information Services
	ERICA SCHLESINGER	Cole Information Services
	HOWARD D SHERWIN	Cole Information Services
	D SOLOMON	Cole Information Services
	MAXIMILIAN S SPELL	Cole Information Services
	GLADYS STEIN	Cole Information Services
	P ST ONGE	Cole Information Services
	PIA STONGE	Cole Information Services
	PIA STONGE	Cole Information Services

FINDINGS

741 WEST END AVE 10023

Year	Uses	Source
2000	STEPHEN GORDOR	Cole Information Services
	ADAM CHRISTIE	Cole Information Services
	KIM CALENTANO	Cole Information Services
	STEPHEN M BURDMAN	Cole Information Services
	STEVEN BOWEN	Cole Information Services
	MARC BENDO	Cole Information Services
	DOMNICK BENDO	Cole Information Services
	E AURINGER	Cole Information Services
	ESTHER AMARO	Cole Information Services
	MCGLONE INC	Cole Information Services
	BAR HBB MUSC FSTVL	Cole Information Services
	PETER YOUNG	Cole Information Services
	S SMITH	Cole Information Services
	CAESAR RODNEY	Cole Information Services
	SCOTT RAYNOVICH	Cole Information Services
	P PROVOST	Cole Information Services
	E L NILSON	Cole Information Services
	SHERMANE MORALES	Cole Information Services
	MICHAEL MCGLONE	Cole Information Services
	ROBERT C LIEDEL	Cole Information Services
	JULES KLAPPER	Cole Information Services
	GLEN KENNEDY	Cole Information Services
	MARY HOUSTON	Cole Information Services
	MARY HOUSTON	Cole Information Services
	R D HAMILTON	Cole Information Services
	CARMEL HABER	Cole Information Services
	TOM GUIMOND	Cole Information Services
	MARCY GRIGSBY	Cole Information Services
	C COULSON	Cole Information Services
	THOMAS FARRELL	Cole Information Services

749 WEST END AVE 10023

Year	Uses	Source
2000	S PLOTNICK	Cole Information Services
	M BARCELLONA	Cole Information Services
	ANDREI BOOGAEV	Cole Information Services
	D BUCK	Cole Information Services
	DENNIS G BUCK	Cole Information Services

FINDINGS

Year	Uses	Source
2000	DAVID COHEN	Cole Information Services
	CARY CROES	Cole Information Services
	JOSEPH C DANCE	Cole Information Services
	D DIVITA	Cole Information Services
	FERN M ECKMAN	Cole Information Services
	SUSAN EINHORN	Cole Information Services
	ABIGAIL EISENBERG	Cole Information Services
	LEONARD ELLIS	Cole Information Services
	NAOMI FEINER	Cole Information Services
	MICHAEL E FEINGOLD	Cole Information Services
	SETH FRIEDMAN	Cole Information Services
	D GOLDMAN	Cole Information Services
	GILAD GORDON	Cole Information Services
	S B HARTZ	Cole Information Services
	ANTHONY JULIANO	Cole Information Services
	LYNDA KAHN	Cole Information Services
	MARILYN LAVES	Cole Information Services
	Y ROSSETTI	Cole Information Services
	JAMES ROSSI	Cole Information Services
	ROBERT SACKS	Cole Information Services
	CONRAD D SCHAUB	Cole Information Services
	MIKE SCHLACHTER	Cole Information Services
	ALEKSANDR SEMIN	Cole Information Services
	DAVID SHAPIRO	Cole Information Services
	V SLATE	Cole Information Services
	D K TURNER	Cole Information Services
	PAUL VILLEFUERTE	Cole Information Services
	GARY WALTER	Cole Information Services
	J WEISS	Cole Information Services
	RAPHAEL ZEEVI	Cole Information Services
	EVA ZUCKER	Cole Information Services
	CRBLL-DGZ ALX PHD	Cole Information Services
	EDEN REALTY CO INC	Cole Information Services
	GERARD OBEIRNE	Cole Information Services
	ALFREDO MORALES	Cole Information Services
	K LIFSHEY	Cole Information Services
	ELIUD MARTINEZ	Cole Information Services

FINDINGS

WEST END AVE N

736 WEST END AVE N

Year	Uses	Source
1968	LIPETZ SAML	New York Telephone

WEST END AVE S

740 WEST END AVE S

Year	Uses	Source
1983	PAGE EVAN C	New York Telephone
	Page Evan C	New York Telephone

West End Avenue

720 West End Avenue

Year	Uses	Source
2000	I BLUMENFELD	Cole Information Services
	E J DUB	Cole Information Services
	R IULO	Cole Information Services
	A KINDLER	Cole Information Services
	GERTRUDE MARX	Cole Information Services
	C PARDO	Cole Information Services
	S SELIKSON	Cole Information Services
	JOSEPH B SULLIVAN	Cole Information Services
	MARGE BACHENHEIMER	Cole Information Services
	JOSEPHINE BITTNER	Cole Information Services
	MARTIN DAUM	Cole Information Services
	FRED R HORTON	Cole Information Services
	HELEN E KENNEDY	Cole Information Services
	ANNIE LOW	Cole Information Services
	N OVADIAHIRSCHBER	Cole Information Services
	M SCHIFFREN	Cole Information Services
	ERNA STREICH	Cole Information Services
	C R WEISS	Cole Information Services
	REGINA M AGANOOR	Cole Information Services
	AMELIA AIELLO	Cole Information Services
	LILLIAN ALCALY	Cole Information Services
	A ANSPACHER	Cole Information Services
	T P APPLEBAUM	Cole Information Services

FINDINGS

Year	Uses	Source
2000	JACOB N ARONOFF	Cole Information Services
	R BARNES	Cole Information Services
	ADA BARSKY	Cole Information Services
	BUDDY BASCH	Cole Information Services
	ILSE K BERGMAN	Cole Information Services
	TAUBE BIRNE	Cole Information Services
	E BLACKERT	Cole Information Services
	ALBERT BLUM	Cole Information Services
	L B BRAUN	Cole Information Services
	IRVNG BRESKIN	Cole Information Services
	S BRODOW	Cole Information Services
	E A CAHILL	Cole Information Services
	EDWARD CAREY	Cole Information Services
	T E CARSON	Cole Information Services
	L CASDAN	Cole Information Services
	ROBERT CHAMPLAIN	Cole Information Services
	ARLENE COHEN	Cole Information Services
	MARTHA COLEMAN	Cole Information Services
	CAROL H DALE	Cole Information Services
	ABRAHAM DIAMOND	Cole Information Services
	J C DOMOFF	Cole Information Services
	AGNES C DOOL	Cole Information Services
	S EDELBAUM	Cole Information Services
	SIDNEY G FABER	Cole Information Services
	ERNEST FREITAG	Cole Information Services
	LOTTE FRENKEL	Cole Information Services
	M L GEIGER	Cole Information Services
	MARY GERARD	Cole Information Services
	ANNETTE GHIGGERI	Cole Information Services
	F M GITELMAN	Cole Information Services
	MILTON J GOLD	Cole Information Services
	F GRACHOW	Cole Information Services
	E GREEN	Cole Information Services
	G GREENE-ALEXY	Cole Information Services
	JEENEL GYWNN	Cole Information Services
	S HERMALIN	Cole Information Services
	MORRIS HERZLICH	Cole Information Services
	J B HICKMAN	Cole Information Services

FINDINGS

Year	Uses	Source
2000	ALBERT HORWITZ	Cole Information Services
	L A HULNICK	Cole Information Services
	F JACOBS	Cole Information Services
	E JAFFE	Cole Information Services
	M JESERSKY	Cole Information Services
	HANS A KAISER	Cole Information Services
	M KALTMAN	Cole Information Services
	E D KAMERMAN	Cole Information Services
	SYLVIA KAPLAN	Cole Information Services
	FRITZ KARLEBACH	Cole Information Services
	ALEX KASDIN	Cole Information Services
	THEODORE T KAUFMAN	Cole Information Services
	ROSE KAVA	Cole Information Services
	RUTH KESSIN	Cole Information Services
	P KEW	Cole Information Services
	JEAN B KISTLER	Cole Information Services
	D KOHL	Cole Information Services
	F KOLATAZE	Cole Information Services
	ROSE KOVNER	Cole Information Services
	MICKEY KRULWICH	Cole Information Services
	E LANDAUER	Cole Information Services
	EDITH LAURENT	Cole Information Services
	L LEDERER	Cole Information Services
	ALFRED LEYSER	Cole Information Services
	MARY LICHT	Cole Information Services
	GERTRUDE LIEBERMAN	Cole Information Services
	SAMUEL LITMAN	Cole Information Services
	E MANNIS	Cole Information Services
	S MARGOLIS	Cole Information Services
	M A MC TIERNAN	Cole Information Services
	J MELROSE	Cole Information Services
	F MENDELSSOHN	Cole Information Services
	N MERKIN-SEALFON	Cole Information Services
	LOUIS MICHALS	Cole Information Services
	LOUIS MILLER	Cole Information Services
	LUCY MONK	Cole Information Services
	JOHN MOORE	Cole Information Services
	HADLEY MORRISON	Cole Information Services

FINDINGS

Year	Uses	Source
2000	E MUNSON	Cole Information Services
	MAY MURPHY	Cole Information Services
	RUTH NADELL	Cole Information Services
	S NEUMARK	Cole Information Services
	GEORGE OVERS	Cole Information Services
	ROBERT PAPELL	Cole Information Services
	ROSE PENSKY	Cole Information Services
	ROSC PERETZ	Cole Information Services
	DOROTHY PHILLIPS	Cole Information Services
	SAMUEL PINKOWITZ	Cole Information Services
	SYLVIA POSEROW	Cole Information Services
	HENRY REINHOLD	Cole Information Services
	J L ROSE	Cole Information Services
	ROSE ROTH	Cole Information Services
	FRED ROTHSCHILD	Cole Information Services
	A RUBIN	Cole Information Services
	M RUBINI	Cole Information Services
	LEO SALZBERG	Cole Information Services
	E SANCHEZ	Cole Information Services
	E SATLOW	Cole Information Services
	R SCHINDEL	Cole Information Services
	ADOLF SEEMAN	Cole Information Services
	HELEN SHERMAN	Cole Information Services
	HYMAN SHERMAN	Cole Information Services
	E SIMINGTON	Cole Information Services
	J SIMMONS	Cole Information Services
	EDWARD SIMPSON	Cole Information Services
	JESSIE M SMITH	Cole Information Services
	DR FREDK E SOBEL	Cole Information Services
	RENEE M SOLOMON	Cole Information Services
	SHEILA B SOLOMON	Cole Information Services
	FLORENCE STARK	Cole Information Services
	H STOKES	Cole Information Services
	DOROTHY STORCH	Cole Information Services
	G STRAGER	Cole Information Services
	S SUCHMAN	Cole Information Services
	B D SWARM	Cole Information Services
	DORIS SWEENEY	Cole Information Services

FINDINGS

Year	Uses	Source
2000	A TEMPLE	Cole Information Services
	D M TRAUNSTEIN	Cole Information Services
	M A VAN TASSELL	Cole Information Services
	FRANCES VENZA	Cole Information Services
	A WAGNER	Cole Information Services
	OLIVE WANG	Cole Information Services
	MYRON WASSELL	Cole Information Services
	H A WEBER	Cole Information Services
	O WEINERT	Cole Information Services
	F WEINSTEIN	Cole Information Services
	JOSEPH WEISS	Cole Information Services
	COL RAYMOND WOOD	Cole Information Services
	MARIA ZEYDEL	Cole Information Services
	GENNIS SYLVIA	Cole Information Services
	SLVTN ARMY RSDNCS	Cole Information Services
1998	ACCOUNTING OFFICE OF WILLIAMS RESIDENCE	NYNEX Telephone
1993	MANHATTAN-CENTRAL AREA	NYNEX Telephone
1988	BRUCK H	NYNEX Telephone
	DITMER STANLEY E	NYNEX Telephone
	ECHT SAML	NYNEX Telephone
	HARDY H	NYNEX Telephone
	NAGEL LUCY MRS	NYNEX Telephone
	MURRAY I E	NYNEX Telephone
	ROBINSON M S	NYNEX Telephone
	ROTHWELL K	NYNEX Telephone
	ROYCE GENE	NYNEX Telephone
	ROSENTHAL EMILY M	NYNEX Telephone
	HEYMANN R	NYNEX Telephone
	REPHAN J	NYNEX Telephone
	REUTHER F	NYNEX Telephone
	KOENIGSBERG B MRS	NYNEX Telephone
	JANOWITZ LIA	NYNEX Telephone
	KASDIN ALEX & MARIAM	NYNEX Telephone
	HICKMAN J B	NYNEX Telephone
	MACHIN ESTELLE MRS	NYNEX Telephone
	KUETER K	NYNEX Telephone
	JACOBS E H	NYNEX Telephone
	SMITH MILDRED	NYNEX Telephone

FINDINGS

Year	Uses	Source
1988	BEATTLE GRACE	NYNEX Telephone
	VIVES MARINA	NYNEX Telephone
	HODUPP J & J	NYNEX Telephone
	KANTER T A	NYNEX Telephone
	ILLING H	NYNEX Telephone
	LESTER NAOMI K	NYNEX Telephone
	LEWISOHN Z L	NYNEX Telephone
	NELSON C EMIL	NYNEX Telephone
	STEARNS L	NYNEX Telephone
	GORDON HERBERT	NYNEX Telephone
	LIND MARGARET	NYNEX Telephone
	LEAVITT H	NYNEX Telephone
	HATCH F	NYNEX Telephone
	ROCHLLNE B N	NYNEX Telephone
	PHILLIPS DOROTHY COL	NYNEX Telephone
	STREIM ALMA MRS	NYNEX Telephone
	SUNDEM F T	NYNEX Telephone
	EPLER GERTRUDE	NYNEX Telephone
	ENGEL H	NYNEX Telephone
	LESSER LEONE PHD	NYNEX Telephone
	LAZARUS A Z	NYNEX Telephone
	RUDOLPH BEATRICE	NYNEX Telephone
	RUSSEL MINA LT COL	NYNEX Telephone
	SINCLAIR H MUNKACSI	NYNEX Telephone
	STERN C	NYNEX Telephone
	STREIZOFF L	NYNEX Telephone
	STONE S	NYNEX Telephone
	STRAUB E M	NYNEX Telephone
	WERTHEIMER GEO P	NYNEX Telephone
	STARK F G	NYNEX Telephone
	DIAMOND KENNETH I	NYNEX Telephone
	SNODGRASS R W	NYNEX Telephone
	TELLER F B	NYNEX Telephone
	WERTHEIM C	NYNEX Telephone
	ABRAMS MARTHA	NYNEX Telephone
	CARSON T E	NYNEX Telephone
	CASDEN L	NYNEX Telephone
	CANTOR RAY W	NYNEX Telephone

FINDINGS

Year	Uses	Source
1988	FAUST I	NYNEX Telephone
	FALKENBERG R	NYNEX Telephone
	HINCKLEY R M	NYNEX Telephone
	HERSHENSON R	NYNEX Telephone
	LINIAL B R	NYNEX Telephone
	LIND S	NYNEX Telephone
	LILIENTHAL CHAS	NYNEX Telephone
	LEVY IRENE	NYNEX Telephone
	NIEMAN L F	NYNEX Telephone
	NEUMANN ALICE	NYNEX Telephone
	OLISWANG P S	NYNEX Telephone
	RUDERMAN S F	NYNEX Telephone
	AMDUR S	NYNEX Telephone
	CHEMALY SORYA	NYNEX Telephone
	FISH REBECCA	NYNEX Telephone
	FISHER S	NYNEX Telephone
	LUSTIG LAURENCE	NYNEX Telephone
	LOOS E	NYNEX Telephone
	PALEG J	NYNEX Telephone
	SELAN D R	NYNEX Telephone
	CLARK M	NYNEX Telephone
	FRANCE MAYLEEN	NYNEX Telephone
	FRANKL ROBT J	NYNEX Telephone
	LITMAN SAML	NYNEX Telephone
	MAHLER J	NYNEX Telephone
	MALKIN S A	NYNEX Telephone
	PATTERSON ELIZABETH	NYNEX Telephone
	SCHIBLEY FRED	NYNEX Telephone
	SCHIFFREN M	NYNEX Telephone
	BAKER GILBERT H	NYNEX Telephone
	COLEMAN MARTHA	NYNEX Telephone
	FRIEDBERG MILTON	NYNEX Telephone
	FRIEDMAN SARA	NYNEX Telephone
	FRENCH H COMR	NYNEX Telephone
	FRIEDMAN G	NYNEX Telephone
	MARR FRANCES	NYNEX Telephone
	MARGOLIS S	NYNEX Telephone
	PERLMAN ROSE	NYNEX Telephone

FINDINGS

Year	Uses	Source
1988	ATHOS I	NYNEX Telephone
	CONRATH WALLACE	NYNEX Telephone
	GAUSMAN W	NYNEX Telephone
	JOSEPHSON JULIUS	NYNEX Telephone
	MAYER L	NYNEX Telephone
	MCCARTHY MARY	NYNEX Telephone
	POOL LOUIS	NYNEX Telephone
	SIMMONS J	NYNEX Telephone
	WEBER H A	NYNEX Telephone
	STERGIUS TERESA	NYNEX Telephone
	STRUCHEN DONALD	NYNEX Telephone
	SMITH E	NYNEX Telephone
	ULLSPERGER FRANZ J	NYNEX Telephone
	VAUGHAN L	NYNEX Telephone
	VAN VARIK W	NYNEX Telephone
	VORON O	NYNEX Telephone
	BASILE FRANCES	NYNEX Telephone
	BAUER R M	NYNEX Telephone
	KATZ SIDNEY R	NYNEX Telephone
	MIDAS H MRS	NYNEX Telephone
	RAITIERE L	NYNEX Telephone
	VANREED MURIEL G	NYNEX Telephone
	WOLFERS LILLY	NYNEX Telephone
	WINTERNITZ WILLIAM	NYNEX Telephone
	HILL D L	NYNEX Telephone
	BERMAN PAUL	NYNEX Telephone
	BERGHOLD R E	NYNEX Telephone
	GITELMAN F M	NYNEX Telephone
	GREEN E	NYNEX Telephone
	GRAUER OSCAR A	NYNEX Telephone
	KALMAN J	NYNEX Telephone
	KENNEDY HELEN E MRS	NYNEX Telephone
	MELROSE J	NYNEX Telephone
	BAUER GRETA MRS	NYNEX Telephone
	BOSSONG T	NYNEX Telephone
	BLOCH H	NYNEX Telephone
	BLANCK L	NYNEX Telephone
	DOMOFF J C	NYNEX Telephone

FINDINGS

Year	Uses	Source
1988	DOUBEK WITTELS K C	NYNEX Telephone
	DEUTSCH G H	NYNEX Telephone
	DEUTSCH S	NYNEX Telephone
	GOLDFINGER JOS	NYNEX Telephone
	GREENE-ALEXY G	NYNEX Telephone
	GRAD C	NYNEX Telephone
	MOSS M L	NYNEX Telephone
	RONALD M	NYNEX Telephone
	DALE CAROL H	NYNEX Telephone
	AIELLO AMELIA	NYNEX Telephone
	GORDON M	NYNEX Telephone
	FABRI E B	NYNEX Telephone
	FRIEDMANN M	NYNEX Telephone
	CALLAHAN M	NYNEX Telephone
	SUSSKIND M	NYNEX Telephone
1983	BERMAN BERTHA MRS	New York Telephone
	DAVIS E	New York Telephone
	DALE CAROL H	New York Telephone
	GOLDFINGER JOS	New York Telephone
	GODDARD G	New York Telephone
	GOODMAN E M	New York Telephone
	GOODIER W R H CDR	New York Telephone
	JOSTON ERIC	New York Telephone
	KENNEDY HELEN E MRS	New York Telephone
	KARP R	New York Telephone
	MARGOLIS S	New York Telephone
	MCDONOUGH H V	New York Telephone
	MAYER L	New York Telephone
	THAN CAROLYN	New York Telephone
	YOUNG ALBERT	New York Telephone
	SMITH EMMA S	New York Telephone
	WERTHEIM E	New York Telephone
	WILLNER E B	New York Telephone
	WOLFERS LILLY	New York Telephone
	BIRN F	New York Telephone
	BLUM SERAFINA	New York Telephone
	BLANCK L	New York Telephone
	DEUTSCH S	New York Telephone

FINDINGS

Year	Uses	Source
1983	GORDON M	New York Telephone
	GRAD C	New York Telephone
	GRAUER OSCAR A	New York Telephone
	GORMAN THOMAS G	New York Telephone
	KOENIGSBERG B MRS	New York Telephone
	KIRK FRANCES MRS	New York Telephone
	KIEWE G	New York Telephone
	KISLIK I D	New York Telephone
	MELLUSO H	New York Telephone
	POOL LOUIS	New York Telephone
	PICK E	New York Telephone
	PHILLIPS DOROTHY COL	New York Telephone
	YACHNES R	New York Telephone
	WEISSMAN M	New York Telephone
	ZIVY EUGENE	New York Telephone
	ZADIG ALFRED	New York Telephone
	VORON D	New York Telephone
	VOGEL H E	New York Telephone
	DOUBEK WITTELS K C	New York Telephone
	GRUEN ROSA	New York Telephone
	GREENE ALEXY G	New York Telephone
	KUETER K	New York Telephone
	KOPPEL MARTHA	New York Telephone
	KOPPLE MARCUS MRS	New York Telephone
	KORST ELFRIEDE MRS	New York Telephone
	KRAMER R L	New York Telephone
	MCLAUGHLIN E B	New York Telephone
	MILLER F M	New York Telephone
	MILLER LILLIAN G	New York Telephone
	COLEMAN MARTHA J	New York Telephone
	DIAMOND KENNETH I	New York Telephone
	DEUTSCH G H	New York Telephone
	EINHORN	New York Telephone
	GRUNE BIANCA	New York Telephone
	BROWN T	New York Telephone
	BRINDLEY RUTH	New York Telephone
	BRUCK H	New York Telephone
	HAZZARD WILLIAM	New York Telephone

FINDINGS

Year	Uses	Source
1983	HARVEY OLET	New York Telephone
	LASSMAN DAVID	New York Telephone
	METZ ANNY	New York Telephone
	BERGHOLD R E	New York Telephone
	BOSSONG T	New York Telephone
	BAUER GRETA MRS	New York Telephone
	SMITH MILDRED	New York Telephone
	GREENWELL MARTHA	New York Telephone
	STARK F G	New York Telephone
	ABBOT MARGARET	New York Telephone
	CALECA GASPARE	New York Telephone
	BUNIS S	New York Telephone
	EPLER GERTRUDE	New York Telephone
	ESSIG P	New York Telephone
	LAZARUS A Z	New York Telephone
	ABRAMS MARTHA	New York Telephone
	CANTOR RAY W	New York Telephone
	FALKENBERG R	New York Telephone
	LEVIN JEANNE MRS	New York Telephone
	NEUMANN ALICE	New York Telephone
	NAGEL LUCY MRS	New York Telephone
	NAGEN B	New York Telephone
	REPHAN J	New York Telephone
	FISHER S	New York Telephone
	FISH REBECCA	New York Telephone
	LISSIANSKY PAULA MRS	New York Telephone
	LION ELSE	New York Telephone
	LIND S	New York Telephone
	LINIAL B R	New York Telephone
	LEWISOHN Z L	New York Telephone
	RONALD M	New York Telephone
	AMDUDR S	New York Telephone
	CLARKE EVA	New York Telephone
	FRANKL FRED	New York Telephone
	FRENCH H COMR	New York Telephone
	FRANCE MAYLEEN	New York Telephone
	FRANCEL HERBERT	New York Telephone
	IWIANSKY ALFRED MRS	New York Telephone

FINDINGS

Year	Uses	Source
1983	JACOB HAROLD	New York Telephone
	LICHTENSTEIN C MRS	New York Telephone
	LOWE LILLY E	New York Telephone
	LUCIEN IRMA J	New York Telephone
	OBEMBREIT GISELA MRS	New York Telephone
	ROMERO N L	New York Telephone
	ROSENTHAL EMILY M	New York Telephone
	ROSENTHAL F	New York Telephone
	GARSIDE B A	New York Telephone
	GARCIA JOSELINA M PHD	New York Telephone
	GASH LILLIAN	New York Telephone
	FRUEHLING A	New York Telephone
	FURTH JULIA R	New York Telephone
	JANES MYRTLE M	New York Telephone
	JANOWITZ LIA	New York Telephone
	MAHLER J	New York Telephone
	OBERLANDER MARGARET	New York Telephone
	O ROURKE CHARLES J	New York Telephone
	OSTRIKER CLAIRE R MRS	New York Telephone
	OLEY LISA MOSES	New York Telephone
	OLLSWANG P S	New York Telephone
	RUDERMAN S F	New York Telephone
	RUSSELL MINA LT COL	New York Telephone
	BAUER R M	New York Telephone
	KAHN R M	New York Telephone
	PATTERSON ELIZABETH	New York Telephone
	SECHY LOUIS	New York Telephone
	SELIGMANN JULIUS	New York Telephone
	SHAPIRO BENJAMIN DR	New York Telephone
	STRAUCHLER B	New York Telephone
	SHEY JANET I	New York Telephone
	STEARNS L	New York Telephone
	TELLER F B	New York Telephone
	SNODGRASS R W	New York Telephone
	STERN C	New York Telephone
	STREIM ALMA MRS	New York Telephone
	SUFFES J	New York Telephone
	SZABO CATHERINE MRS	New York Telephone

FINDINGS

Year	Uses	Source
1978	GOLDFINGER JOS	New York Telephone
	ROSENEK JOSEPHINE	New York Telephone
	ROSENTHAL F	New York Telephone
	ROSENTOWER R	New York Telephone
	BAUER GRETA MRS	New York Telephone
	GORMAN THOMAS G	New York Telephone
	GRAUER OSCAR A	New York Telephone
	NAGEN B	New York Telephone
	ZADIG ALFRED	New York Telephone
	ZINN IDA L	New York Telephone
	WARD LILLIAN R	New York Telephone
	WILLNER E B	New York Telephone
	WEXLER H	New York Telephone
	TRIPP BRAMWELL LT CDR	New York Telephone
	WOLFERS LILLY	New York Telephone
	WERTHEIM E	New York Telephone
	WEISS JEAN B	New York Telephone
	BERKMAN S L	New York Telephone
	DAVID HANS & RUTH	New York Telephone
	DAVIS E	New York Telephone
	DOUBEK WITTELS K C	New York Telephone
	DEAN BRUNO	New York Telephone
	GROSSER MARGARAT	New York Telephone
	GRUNE BIANCA	New York Telephone
	KOERNER JEANETTE S	New York Telephone
	KIRK FRANCES MRS	New York Telephone
	LEE HAROLD	New York Telephone
	KUHN CLAIRE B	New York Telephone
	SCHIFF MARTIN	New York Telephone
	RUDERMAN S F	New York Telephone
	ZIVY EUGENE	New York Telephone
	LALLY J	New York Telephone
	THEODORES CONRAN	New York Telephone
	BLUM SERAFINA	New York Telephone
	BLUMBERG B	New York Telephone
	BOSSONG T	New York Telephone
	BERMAN BERTHA MRS	New York Telephone
	LASSMAN DAVID	New York Telephone

FINDINGS

Year	Uses	Source
1978	LAZARUS A Z	New York Telephone
	NEUMANN ALICE	New York Telephone
	OBERLANDER MARGARET	New York Telephone
	OBERNBREIT GISELA MRS	New York Telephone
	NEBENZAHL DAVID	New York Telephone
	SELIGMAN SAML	New York Telephone
	EINHORN L	New York Telephone
	NEIMAN LEO MRS	New York Telephone
	MAYER FANNIE B MRS	New York Telephone
	LINIAL B R	New York Telephone
	VALENTINE MARTHA E	New York Telephone
	JACOB GERTRUDE S MRS	New York Telephone
	ESSIG P	New York Telephone
	GOODMAN E M	New York Telephone
	LONGACRE LINDSAY B MRS	New York Telephone
	LEVIN JEANNE MRS	New York Telephone
	REPHAN J	New York Telephone
	SNODGRASS R W	New York Telephone
	STREIM ALMA MRS	New York Telephone
	BAKER ELLWOOD W MRS	New York Telephone
	BARON F	New York Telephone
	BOGASH LILLY	New York Telephone
	FERBER A	New York Telephone
	GRAD C	New York Telephone
	LION ELSE	New York Telephone
	KAHN R M	New York Telephone
	GODDARD G	New York Telephone
	BRINDLEY RUTH	New York Telephone
	BRATMAN GUSTI MRS	New York Telephone
	BRAUN E L	New York Telephone
	HOCHREICH G	New York Telephone
	HARVEY OLET	New York Telephone
	LEWISOHN Z L	New York Telephone
	PECK LINA B	New York Telephone
	SMALL J B	New York Telephone
	BURROUGHS G	New York Telephone
	MCLAUGHLIN EILEEN	New York Telephone
	RUSSELL MINA LT COL	New York Telephone

FINDINGS

Year	Uses	Source
1978	NAGEL LUCY MRS	New York Telephone
	ABRAHAM ILSE	New York Telephone
	BRUCK H	New York Telephone
	FEIL H	New York Telephone
	LIND S	New York Telephone
	MARR FRANCES	New York Telephone
	PICK E	New York Telephone
	POLLAK SUSAN R	New York Telephone
	JACOBSON L	New York Telephone
	JANOWITZ LIA	New York Telephone
	JANES MYRTLE M	New York Telephone
	POPE E A	New York Telephone
	SOLDINGER LEO	New York Telephone
	SMITH MILDRED	New York Telephone
	SPARKS C MAJOR	New York Telephone
	SPENCER K B	New York Telephone
	AIELTINGER F	New York Telephone
	FRANCE MAYLEEN	New York Telephone
	FREDENBURGH C	New York Telephone
	FRANKL FRED	New York Telephone
	FRUEHLING A	New York Telephone
	FRENCH H COMR	New York Telephone
	JOSTON ERIC	New York Telephone
	KAISER PAUL S	New York Telephone
	JACOB HAROLD	New York Telephone
	MAYER L	New York Telephone
	PHILLIPS DOROTHY COL	New York Telephone
	REICHMANN VALLY	New York Telephone
	STARK F G	New York Telephone
	FUSON ETHEL WRIGHT	New York Telephone
	GABOR M	New York Telephone
	IWLANSKY ALFRED MRS	New York Telephone
	STERNE HARRY	New York Telephone
	SUSLAK P	New York Telephone
	COLEMAN MARTHA J	New York Telephone
1973	DAVIS E	New York Telephone
	GOODMAN E M	New York Telephone
	KRESS IRMA MRS	New York Telephone

FINDINGS

Year	Uses	Source
1973	KLINE M Y	New York Telephone
	RENNIE G R	New York Telephone
	COLEMAN MARTHA J	New York Telephone
	ABRAHAM ILSE	New York Telephone
	SPLENTEX M	New York Telephone
	BLEYER L	New York Telephone
	BISDALE C	New York Telephone
	DONCHIN GERTRUDE	New York Telephone
	GUMPERT SANFORD R	New York Telephone
	GUMPERT SANFORD R SEXTN & FUNRL DIR	New York Telephone
	GRAUER OSCAR A	New York Telephone
	LATBELMAN Y	New York Telephone
	NELSON EMIL COL	New York Telephone
	RUBENSTEIN JACOB MRS	New York Telephone
	KOEHLER MARK MAJOR	New York Telephone
	GORMAN THOMAS G	New York Telephone
	JANES MYRTLE M	New York Telephone
	GREEN ELLA	New York Telephone
	GODDARD G	New York Telephone
	BRATMAN GUSTLI MRS	New York Telephone
	BRAUN E L	New York Telephone
	BRANDT ANN	New York Telephone
	DURKIN KATHRYN V	New York Telephone
	GREEN DAVID	New York Telephone
	HARBATER S	New York Telephone
	HAMBURGER JULIUS	New York Telephone
	NEWMAN AUGUSTA	New York Telephone
	KREIDL MARIANNE	New York Telephone
	LUFT OLGA	New York Telephone
	SZABO CATHERINE MRS	New York Telephone
	STRUBEL E	New York Telephone
	BARON F	New York Telephone
	CAHN PAULA	New York Telephone
	BEGGS A	New York Telephone
	TOFT JOSEF	New York Telephone
	BLUMBERG B	New York Telephone
	WARD LILLIAN R	New York Telephone
	TRAUB LEO	New York Telephone

FINDINGS

Year	Uses	Source
1973	VONGOAZ MARIANA A MRS	New York Telephone
	BROOKS SAMUEL	New York Telephone
	LINDT H	New York Telephone
	ROONEY E C	New York Telephone
	FALKNER EQON R	New York Telephone
	SMITH MILDRED	New York Telephone
	DEFOREST LOTTIE MRS	New York Telephone
	TORSNEY GEO A	New York Telephone
	PICK E	New York Telephone
	RUDERMAN S F	New York Telephone
	ROSENMEYER FREDERICK	New York Telephone
	STERN H	New York Telephone
	ABCO H	New York Telephone
	BRINDLEY RUTH	New York Telephone
	CARLSON PAUL	New York Telephone
	BUSHELL GRACE	New York Telephone
	FALKENHEIM ALBERT J	New York Telephone
	HIMMEL PHILIP	New York Telephone
	LONDON M	New York Telephone
	LONGACRE LINDSAY B MRS	New York Telephone
	PASTERNACK E	New York Telephone
	PECK LINA B	New York Telephone
	CAREY EDWARD	New York Telephone
	ESSIG PAULINE	New York Telephone
	FERBER A	New York Telephone
	HOLLANDER HEDE MRS	New York Telephone
	HOPE M W	New York Telephone
	FRANKI FRED	New York Telephone
	SMITH EMMA S	New York Telephone
	ARMITHEE H MRS	New York Telephone
	COHEN C	New York Telephone
	FUSON ETHEL WRIGHT	New York Telephone
	STARK F G	New York Telephone
	FRENCH H COMR	New York Telephone
	KALZ DOROTHY MRS	New York Telephone
	MAUKSCH PAULA MRS	New York Telephone
	MENDELSOHN M	New York Telephone
	BEDROSSIAN N	New York Telephone

FINDINGS

Year	Uses	Source
1973	JOSTON ERIC	New York Telephone
	JUNGEBLUT DORA B MRS	New York Telephone
	KIRK FRANCES MRS	New York Telephone
	ZINN IDA L	New York Telephone
	TRIPP BRAMWELL LT CDR	New York Telephone
	WEXLER H	New York Telephone
	WILLIAMS EVAN	New York Telephone
	WOLFERS LILLY	New York Telephone
	WEISBROD G	New York Telephone
1968	HERTZ H N	New York Telephone
	KREISLER BORG CONST CO	New York Telephone
	KREISLER BORG CONST CO	New York Telephone
	WEISS LAWRENCE L ATTY	New York Telephone
	RAVITCH A	New York Telephone
	SOBEL PAULINE	New York Telephone
	BLOOMBERG JACK R	New York Telephone
	BECKER FLORENCE S MRS	New York Telephone
	SCHER BARNEY	New York Telephone
	OSTERWEIS LOUIS W	New York Telephone
1963	CARGUIL ALICE	New York Telephone
	FEDERLEIN L	New York Telephone
	FALKENSTEIN HELEN MRS	New York Telephone
	HERTZ H N	New York Telephone
	HEUMANN IRMA	New York Telephone
	LOEB SIGBERT IMPTR EXPTR	New York Telephone
	LEWIS SALLY	New York Telephone
	LEVI ADOLPH	New York Telephone
	LEVI NANETTE W	New York Telephone
	OESTRELCHER ELSA MRS	New York Telephone
	OSTERWEIS LOUIS W	New York Telephone
	TOBIAS	New York Telephone
	SCHER BARNEY	New York Telephone
	FLESCH GEO	New York Telephone
	HIRSCH MOR M	New York Telephone
	LORANT STEFAN	New York Telephone
	SCHATZMAN EMMA MRS	New York Telephone
	SELLINGER HARRY	New York Telephone
	ARNSTERN IDA MRS	New York Telephone

FINDINGS

Year	Uses	Source
1963	ANSTENDIG BELLA MRS	New York Telephone
	FRENDELL FLORENCE	New York Telephone
	FRANKLIN JULIA MRS	New York Telephone
	SEGAL MOE	New York Telephone
	SHAPIRO B J MRS	New York Telephone
	BAER PAULINE MRS	New York Telephone
	FRIEDMAN J P	New York Telephone
	FREY ALEX	New York Telephone
	SENDER TONI	New York Telephone
	SIPIN SOPHIE	New York Telephone
	BAUM ALBERT C	New York Telephone
	BECKER PHILIP	New York Telephone
	BARKIN ANNE L MRS	New York Telephone
	KAHN ROSE E MRS	New York Telephone
	JOACHIM EMANNUEL	New York Telephone
	ELSIE L MRS	New York Telephone
	ULANOFF SAML H	New York Telephone
	STIERSTADT ALFRED	New York Telephone
	STRAUSS EDUARD MRS	New York Telephone
	SOHVAL IDA MRS	New York Telephone
	SOBEL PAULINE	New York Telephone
	SOROWITZ HARRY	New York Telephone
	TAYLOR PHYLLIS W	New York Telephone
	WEISS ANN B MRS	New York Telephone
	WEISS LAWRENCE L	New York Telephone
	DANNENBERG BENJ MRS	New York Telephone
	DANERHIRSH DOROTHY	New York Telephone
	GLASER PHILIP	New York Telephone
	RAVITCH A	New York Telephone
	BLOOMBERG JACK R	New York Telephone
	BRINN MILTON	New York Telephone
	BECKER FLORENCE S MRS	New York Telephone
	BAMBERGER SAML	New York Telephone
	BOESE MARY A	New York Telephone
	BLANK MANNY	New York Telephone
	BERGMANN ALFRED	New York Telephone
	KANTROWITZ MAX L	New York Telephone
	KESTEABAUM ADA DR	New York Telephone

FINDINGS

Year	Uses	Source
1963	GARNER FRANKLIN S	New York Telephone
	KAYE MORRIS MRS	New York Telephone
	KANE SAML	New York Telephone
	KANTROWITZ MANNIE R MRS	New York Telephone
	LATER STEPHIANIE	New York Telephone
	BLOCH THEKLA MRS	New York Telephone
	BLUHDORN KATHE MRS	New York Telephone
	DORN KATE	New York Telephone
	KRAMER JULIA	New York Telephone
	ROSENSON DIANE	New York Telephone
	ROBINSON WM	New York Telephone
	ROTH J	New York Telephone
	NEWSTEAD SIDNEY B	New York Telephone
	EISENBRUCH ISIDORE B	New York Telephone
	CHAVIAS PINK	New York Telephone
	GOLDSMITH ESTELLE MRS	New York Telephone
	KATZ LILLY MRS	New York Telephone
	MENDELSOHN SARAH	New York Telephone
	RINES IRVINIG	New York Telephone
	ROSENTHAL SAML A J	New York Telephone
	PALEY CELIA MRS	New York Telephone
	EDINBURGH ROSE	New York Telephone
	COHN THEO D DD S OFC	New York Telephone
	SOMMERFELD LOUIS	New York Telephone
	BONAT SAML	New York Telephone
	VAN DYK JENNY MRS	New York Telephone
	VOGEL HENRY RL EST	New York Telephone
	BRODSKY IDA MRS	New York Telephone
	ELLIOTT ROSA	New York Telephone
	HALPERT BLANCHE MRS	New York Telephone
	ROSEN GEO MRS	New York Telephone
	SEAY K L	New York Telephone
	STEIN HANNAH	New York Telephone
	STEINER FREDERICKA	New York Telephone
	S	New York Telephone
	WEILL RICHD	New York Telephone
	SOROCK CHARLOTTE M MRS	New York Telephone
	SIMON ADELE	New York Telephone

FINDINGS

Year	Uses	Source
1963	ROSENBERG ANNA MRS	New York Telephone
	ROSENSON LILLIAN	New York Telephone
	TOBIAS	New York Telephone
	LISSAUER KURT	New York Telephone
	LEWIS CAROLYN	New York Telephone
	NICOLL JACK L	New York Telephone
	NESSLER L D MRS	New York Telephone
	SCHACHAT A	New York Telephone
1958	LATER STEPHANIE	New York Telephone
	LATER STEPHANIE	New York Telephone
	LEWIS SALLY	New York Telephone
	ROSENBERG ANNA MRS	New York Telephone
	WEILL RICHD	New York Telephone
	GARNER FRANKLIN S	New York Telephone
	WAHL S	New York Telephone
	BLANK MANNY	New York Telephone
	RAVITCH A	New York Telephone
	KAYE MORRIS MRS	New York Telephone
	BRODSKY IDA MRS	New York Telephone
	EISENBRUCH ISLDORE B	New York Telephone
	LOEB SIGBERT IMPTR EXPTR	New York Telephone
	NICOLL J L	New York Telephone
	SCHWARCZ ADOLF WATCHS	New York Telephone
	SCHACHAT A	New York Telephone
	FLAM RUTH R	New York Telephone
	CRGUIL ALICE	New York Telephone
	PHILLIPS ARTHUR L	New York Telephone
	SEAY K L	New York Telephone
	SENDER TONI	New York Telephone
	SELLINGER HARRY	New York Telephone
	ANSTENDIG BELLA MRS	New York Telephone
	ANSTENDIG JACK	New York Telephone
	CHAVIAS PINK	New York Telephone
	FINK DAVID	New York Telephone
	FRANKLIN JULIA MRS	New York Telephone
	JOECHIM EMANUEL	New York Telephone
	MARDER GUSTAV MRS	New York Telephone
	PALEY CELIA MRS	New York Telephone

FINDINGS

Year	Uses	Source
1958	POSEN AL	New York Telephone
	SHULMAN FLORENCE	New York Telephone
	BAMBERGER SAML	New York Telephone
	COHN THE0 D DDS	New York Telephone
	CLINGER MARCEL Y	New York Telephone
	KANE SAML	New York Telephone
	KANTROWITZ MAX L	New York Telephone
	KANTROWITZ MINNIE R MRS	New York Telephone
	KAPLAN LAZARE	New York Telephone
	KAHN ROSE E MRS	New York Telephone
	SOBEL PAULINE	New York Telephone
	SOROWITZ HARRY	New York Telephone
	BAUM ALBERT C	New York Telephone
	BAUER K	New York Telephone
	CRAMER CLEM MRS	New York Telephone
	MENDELSOHN SARAH	New York Telephone
	STILLER FANNY S MIRS	New York Telephone
	BERGMANN ALFRED	New York Telephone
	GLASER PHILIP	New York Telephone
	MILLER FANNIE KAHN MRS	New York Telephone
	ROBINSON WM	New York Telephone
	WILLIAMS ESTHER MRS	New York Telephone
	BONAT SAML	New York Telephone
	ROSENTHAL SAML A J	New York Telephone
	BRINN MILTON	New York Telephone
	FRIEDMAN J P	New York Telephone
	NESSIER L D MRS	New York Telephone
	RINES IRVING	New York Telephone
	OSTERWEIS LOUIS W LWYR	New York Telephone
	STEINER FREDERICKA	New York Telephone
	SALSON ALEX	New York Telephone
	SCHER TOBIAS	New York Telephone
	SCHER BARNEY	New York Telephone
	SHAPIRO B MRS	New York Telephone
1956	KAHN ROSE E MRS	New York Telephone
	KAPLAN LAZARE	New York Telephone
	KANE SAML	New York Telephone
	KAHN HELEN MRS	New York Telephone

FINDINGS

Year	Uses	Source
1956	JOACHIM EMANUEL	New York Telephone
	MAYER THERESA	New York Telephone
	POSEN AL	New York Telephone
	WILLIAMS ESTHER MRS	New York Telephone
	EDINBURGH ROSE	New York Telephone
	EISENBRUCH ISIDORE B	New York Telephone
	BRINN MILTON	New York Telephone
	BRODSKY A	New York Telephone
	GRAETZ LEO	New York Telephone
	GOLDEN SEYMOUR	New York Telephone
	MATTERSDORF GUSTAR	New York Telephone
	GARNER FRANKLIN S	New York Telephone
	KANTROWITZ MAX L	New York Telephone
	KLEIN IRVING	New York Telephone
	ROBINSON WM	New York Telephone
	FOX MINNIE E MRS	New York Telephone
	LEWIS SALLY	New York Telephone
	ANSTENDIG BELLA MRS	New York Telephone
	KANTROWITZ MINNIE R MRS	New York Telephone
	ROSENTHAL STELLA MRS	New York Telephone
	CHANKIN JOS	New York Telephone
	APRIL ESSIE MRS	New York Telephone
	BROMBERG NORBERT DR OFC	New York Telephone
	KAYE MORRIS MRS	New York Telephone
	KLEIN SAM	New York Telephone
	RAVITCH A	New York Telephone
	GLASER PHILIP	New York Telephone
	BLANK MANNY	New York Telephone
	BONAT SAML	New York Telephone
	RINES IRVING	New York Telephone
	BERGMANN ALFRED	New York Telephone
	LATER STEPHANIE	New York Telephone
	MILLER FANNIE KAHN MRS	New York Telephone
	MORCK ELSA F	New York Telephone
	ROSENTHAL SAML A J	New York Telephone
	ROSENBERG ANNA MRS	New York Telephone
	CRAMER CLEM MRS	New York Telephone
	BAUM ALBERT C	New York Telephone

FINDINGS

Year	Uses	Source
1956	BAUER K	New York Telephone
	BAUM ALBERT C	New York Telephone
	LEOPOLD IRVING B	New York Telephone
	FRANKLIN JULIA MRS	New York Telephone
	FRIEDMAN J P	New York Telephone
	BAMBERGER SAML	New York Telephone
	LEFKOWITZ MORRIS	New York Telephone
	NICOLL J L	New York Telephone
	COHN MORTIMER I	New York Telephone
	OSTERWEIS LOUIS W LWYR	New York Telephone
	SCHATZMAN EMMA MRS	New York Telephone
	SCHACHAT A	New York Telephone
	SCAISON ALEX	New York Telephone
	SCHER TOBIAS	New York Telephone
	FINK DAVID	New York Telephone
	CHAVIAS PINK	New York Telephone
	ANSTENDIG JACK	New York Telephone
	ISAACSON BERNARD	New York Telephone
	SENDER TONI	New York Telephone
	SELLINGER HARRY FLOUR PROD EXCH	New York Telephone
	SHAPIRO B J MRS	New York Telephone
	SCHWARCZ ADOLF WATCHS	New York Telephone
	STERN GEO R MRS	New York Telephone
	STILLER FANNY S MRS	New York Telephone
	STANLEY CARROLL D	New York Telephone
	STEINER FREDERICKA	New York Telephone
	FLAM RUTH R	New York Telephone
	FARBER M MRS	New York Telephone
	ALTSCHUL CARRIE M	New York Telephone
	PALSY CELIA MRS	New York Telephone
	SOBEL PAULINE	New York Telephone
	SOROWITZ HARRY	New York Telephone
	YOUNG THOS	New York Telephone
1950	BERGMANN ALFRED	New York Telephone
	NUSBAUM BLANCHE L	New York Telephone
	SCHWARCZ ADOLF WATCHS	New York Telephone
	SCHILLER RALPH	New York Telephone
	YOUNG THOS	New York Telephone

FINDINGS

Year	Uses	Source
1950	SOROWITZ HARRY	New York Telephone
	GLASER PHILIP	New York Telephone
	ELSENBERG ISIDORE B	New York Telephone
	BLUMENTHAL J LEON MRS	New York Telephone
	BOBER CH	New York Telephone
	DREXLER MURRAY	New York Telephone
	SCHEINMAN MARY	New York Telephone
	SHAPIRO B J	New York Telephone
	SELLINGER HARRY FLOUR PROD EXCH	New York Telephone
	KREISLER DAVID DR	New York Telephone
	BAUER KATHERINE	New York Telephone
	ADLERBLUM CLARA	New York Telephone
	BRODSKY A	New York Telephone
	WEINBAUM IRVING	New York Telephone
	ALTSCHUL MAX O MIS	New York Telephone
	ROTHENBERG MARK S MD OFC	New York Telephone
	BONAT SAML	New York Telephone
	ERNST ALFRED M	New York Telephone
	LEWIS CAROLYN	New York Telephone
	LONDON LEON LWYR	New York Telephone
	LEWIS SALLY	New York Telephone
	SIEGEL JOS	New York Telephone
	ISAACSON BERNARD	New York Telephone
	NICOLL J L LWYR	New York Telephone
	FARBER MAX	New York Telephone
	ROSENTHAL STELLA MRS	New York Telephone
	GEIZLER GERSON INS	New York Telephone
	OSTERWEIS LOUIS W LWYR	New York Telephone
	WOLLHEM WALTER E	New York Telephone
	KAPLAN LAZARE	New York Telephone
	MORCK ELSA F	New York Telephone
	MATTERDORT GUSTAV	New York Telephone
	FLAM RUTH R	New York Telephone
	BROWN HILDA MRS	New York Telephone
	EPSTEIN KLARA MRS	New York Telephone
	LUNDY ELSIE	New York Telephone
	SONNENBERG MAX	New York Telephone
	SOLOMON STELLA MRS	New York Telephone

FINDINGS

Year	Uses	Source
1950	MARK A	New York Telephone
	STEINER FREDERICKA	New York Telephone
	CHAVIAS PINK	New York Telephone
	RAVITCH A	New York Telephone
	STANLEY CARROLL D	New York Telephone
	COHN MORTIMER I	New York Telephone
	KANE SAML	New York Telephone
	KAHN ROSE E MRS	New York Telephone
	JOACHIM EMANUEL	New York Telephone
	STEWART MYRON	New York Telephone
	APRIL ESSIE MRS	New York Telephone
	ANSTENDIG BELLA MRS	New York Telephone
	ANSTENDIG JACK RES BUYR	New York Telephone
	FRIEDMAN J P	New York Telephone
	GLNNS LILLIAN E MRS	New York Telephone
	ROSENBERG ANNA MRS	New York Telephone
	BAKER LEE	New York Telephone
	CRAMER CLEM MRS	New York Telephone
	GODEN SEYMOUR	New York Telephone
	ROSENTHAL SAML A J	New York Telephone
	GRANVILLE TED	New York Telephone
	KRAKOWER MAX	New York Telephone
	NESSLER L D MRS	New York Telephone
	SCHACHAT A	New York Telephone
	SCAISON ALEX	New York Telephone
	SAJET A	New York Telephone
	WEINBAUM MAX	New York Telephone
1947	COHN MORTIMER I	New York Telephone
	GRANVILLE TED	New York Telephone
	ALTSCHUL MAX O MRS	New York Telephone
	ANSTENDIG BELLA MRS	New York Telephone
	ANSTENDIG JACK RES BUYR	New York Telephone
	HAHN MELVIN J	New York Telephone
	RAVITCH A	New York Telephone
	APRIL ESSIE MRS	New York Telephone
	DREXLER MURRAY	New York Telephone
	SAJET A	New York Telephone
	ROSENBERG ANNA MRS	New York Telephone

FINDINGS

Year	Uses	Source
1947	BROWN HILDA MRS	New York Telephone
	BAUER CATHERINE	New York Telephone
	ENGEL LEONARD D	New York Telephone
	MATTERSDORF GUSTAV	New York Telephone
	ROSENTHAL SAML AJ	New York Telephone
	ROSENTHAL STELLA MRS	New York Telephone
	WEISBERG DORA MRS	New York Telephone
	BRINN MILTON	New York Telephone
	BERGMANN ALFRED	New York Telephone
	BERMAN SAML	New York Telephone
	SCHACHAT A	New York Telephone
	SCAISON ALEX	New York Telephone
	SCHEINMAN MARY	New York Telephone
	SCHNEIDERMAN SOL	New York Telephone
	ROTHENBERG MARK S MD	New York Telephone
	JACOBS LEON	New York Telephone
	MORCK ELSA F	New York Telephone
	ELLIOTT SAUL	New York Telephone
	GEIZLER GERSON INS	New York Telephone
	LELAND ROSE E MRS	New York Telephone
	LIEBER ERNEST	New York Telephone
	LONDON LEON LWYR	New York Telephone
	STEWART MYRON	New York Telephone
	MARENSTEIN NORMA	New York Telephone
	GOLDEN SEYMOUR	New York Telephone
	NESSLER L D MRS	New York Telephone
	STRAUSS LEON M PATENTS	New York Telephone
	BONAT SAML	New York Telephone
	FALK BERTHA MRS	New York Telephone
	KAPLAN LAZARE	New York Telephone
	KAHN JACOB	New York Telephone
	SCHWARCZ ADOLF WOTCHS	New York Telephone
	WEINBAUM MAX	New York Telephone
	KREISLER DAVID DR	New York Telephone
	SELLINGER HARRY FLOUR PROD EXCH	New York Telephone
	TIMBREG ALICE	New York Telephone
	YOUNG THOS	New York Telephone
	WOLLHEIM WALTER E	New York Telephone

FINDINGS

Year	Uses	Source
1947	KRAKOWER MAX	New York Telephone
	BREZEL MAX	New York Telephone
	LEWIS CAROLYN	New York Telephone
	EISENBRUCH ISIDORE B	New York Telephone
	BOBER CH DMNDS	New York Telephone
	BITTKER ARTHUR C	New York Telephone
	FRIEDMAN J P	New York Telephone
	FINKELSTEIN CHAIM	New York Telephone
	FLAM RUTH R	New York Telephone
	KANE SAML	New York Telephone
	JOACHIM EMANUEL	New York Telephone
	SHAPIRO B J BRISTLS	New York Telephone
	SIEGEL JOS	New York Telephone
	BRODSKY A	New York Telephone
	GLASER PHILIP	New York Telephone
	NICOLL J L LWYR	New York Telephone
	NUSBAUM BNCHE L	New York Telephone
	SOLOMON STELLA MRS	New York Telephone
	SOROWTIZ HARRY	New York Telephone
	SONNENBERG MAX	New York Telephone
	CHAVIAS PINK	New York Telephone
	KRONACHER DORA N MRS	New York Telephone
	LADEN I	New York Telephone
	LAZERE J	New York Telephone
	OSTERWEIS LOUIS W LWYR	New York Telephone
	AARONSON DAVID W	New York Telephone
	ADLERBLUM CLARA	New York Telephone
	LEWIS SALLY	New York Telephone
1942	SCHWARTZ LOUIS J LWYR	New York Telephone
	NUSBAUM BLANCHE L	New York Telephone
	JOACHIM EMANUEL	New York Telephone
	LEWIS SALLY	New York Telephone
	ABRAMS MAE	New York Telephone
	ADLERBLUM CLARA	New York Telephone
	CONN BLANCHE	New York Telephone
	SIEGEL JOS	New York Telephone
	SOLOMON STELLA MRS	New York Telephone
	JACOBS LEON	New York Telephone

FINDINGS

Year	Uses	Source
1942	NESSLER L D MRS	New York Telephone
	NICOLL J L LWYR	New York Telephone
	LONDON LEON LWYR	New York Telephone
	ROSENTHAL SAML A J	New York Telephone
	ANSTENDIG BELLA MRS	New York Telephone
	ANSTENDIG JACK MDSE BRKR	New York Telephone
	APRIL ESSIE MRS	New York Telephone
	ALTSCHUL MAX O MRS	New York Telephone
	STEWART MYRON	New York Telephone
	SAJET A	New York Telephone
	SOROWITZ HARRY	New York Telephone
	COHN MORTIMER I	New York Telephone
	FRIEDMAN J P	New York Telephone
	OSTERWEIS LOUIS W LWYR	New York Telephone
	LEVINE-SAML	New York Telephone
	FALK BERTHA MRS	New York Telephone
	FLAM RUTH R	New York Telephone
	KRONACHER DORA N MRS	New York Telephone
	KREISLER DAVID DR	New York Telephone
	RABINOFF SOPHIE MD	New York Telephone
	RAVITCH A	New York Telephone
	WEINBAUM MAX	New York Telephone
	KORONES HENRY C	New York Telephone
	KANE SAML	New York Telephone
	LADZIN S MRS	New York Telephone
	BONAT SAML	New York Telephone
	BOBER CH	New York Telephone
	GINNS LEO	New York Telephone
	WALSEY DOROTHY RN	New York Telephone
	WEILL HARRY S	New York Telephone
	KAPLAN LAZARE	New York Telephone
	BRINN MILTON	New York Telephone
	BROWN HILDA MRS	New York Telephone
	BITTKER ARTHUR C	New York Telephone
	GEIZIER GERSON INS	New York Telephone
	ROSENTHAL STELLA MRS	New York Telephone
	ROTHENBERG MARK S MO	New York Telephone
	BERMAN SAML	New York Telephone

FINDINGS

Year	Uses	Source
1942	BRODSKY A	New York Telephone
	GOLDSTEIN M A	New York Telephone
	MARENSTEIN NORMA	New York Telephone
	SCAISON ALEX	New York Telephone
	GOLDSTEIN BENJ L	New York Telephone
	COHEN SARAH MRS	New York Telephone
	SHAPIRO B J BRISTIS	New York Telephone
	SELLINGER HARRY FLOUR PROD EXCH	New York Telephone
1938	SHELVIN BERNARD	New York Telephone
	SELLINGER HARRY	New York Telephone
	SEIDMANN A	New York Telephone
	CONKLIN JAS E	New York Telephone
	COHN MORTIMER I	New York Telephone
	CLOTH MILTON	New York Telephone
	HILL CLARENCE H	New York Telephone
	HARMON ALICE M	New York Telephone
	MEYER FELIX B	New York Telephone
	SIEGEL JOS	New York Telephone
	HOTEL MARCY	New York Telephone
	NESSLER L D	New York Telephone
	FLAM RUTH R	New York Telephone
	SONN SIDNEY H	New York Telephone
	WEYH ROBT G	New York Telephone
	WEIL ALFRED UNDTKR	New York Telephone
	ABRAMS SADIE	New York Telephone
	JACOBS LEOML	New York Telephone
	BEREND FRANK H	New York Telephone
	ALBERTS LEON N	New York Telephone
	ORNSTEIN LEE S MRS	New York Telephone
	FRISCHER CHAS	New York Telephone
	RAVITCH A	New York Telephone
	WATSKY S A DDS	New York Telephone
	LEWINSON LEAH	New York Telephone
	LEVINE SAML E	New York Telephone
	MARCY THE	New York Telephone
	KATZ HELEN MRS	New York Telephone
	GEIZLER GERSON INS	New York Telephone
	ROSENTHAL HERMAN MRS	New York Telephone

FINDINGS

Year	Uses	Source
1938	MALONE GERTRUDE F	New York Telephone
	CAMP REDWING	New York Telephone
	BRINN MILTON	New York Telephone
	GORDON MACE B	New York Telephone
	GINNS LEO	New York Telephone
	GOODMAN LOUIS S DR	New York Telephone
1934	Freeman Frank phys	R. L. Polk & Co.
	Marcy Sales Service Co RTN Irving Isaacs Benj P Wagner	R. L. Polk & Co.
	Marcy The Letsch H Paul mgr hotel	R. L. Polk & Co.
	Ornsten Lee S wid Rudolph mus tchr	R. L. Polk & Co.
	Hotel Marcy Cigar Stand RTN Sara Wagner	R. L. Polk & Co.
	Elman Liza tchr music	R. L. Polk & Co.
	Elman Mina music tchr	R. L. Polk & Co.
1931	COHEN ROBT	Manhattan and Bronx Directory Publishing Company Residential Directory
	HAZAY EVA	Manhattan and Bronx Directory Publishing Company Residential Directory
	SAMUELSON ISAAC	Manhattan and Bronx Directory Publishing Company Residential Directory
	COHN BERTHA L	Manhattan and Bronx Directory Publishing Company Residential Directory
	BESKIND LOUIS	Manhattan and Bronx Directory Publishing Company Residential Directory
	WOOD CHAS P	Manhattan and Bronx Directory Publishing Company Residential Directory
	DREYFUSS ARNOLD	Manhattan and Bronx Directory Publishing Company Residential Directory
	BUTLER FRANK J	Manhattan and Bronx Directory Publishing Company Residential Directory
	ARNSTEIN ETHEL P TCHR P S	Manhattan and Bronx Directory Publishing Company Residential Directory
	ADELSDORFER JEROME	Manhattan and Bronx Directory Publishing Company Residential Directory
	COHEN I MAX	Manhattan and Bronx Directory Publishing Company Residential Directory
	HARBART FLORENCE V NRSE	Manhattan and Bronx Directory Publishing Company Residential Directory
	HASBERG ESTELLE	Manhattan and Bronx Directory Publishing Company Residential Directory
	HARRIS FLORENCE C	Manhattan and Bronx Directory Publishing Company Residential Directory
	HARRIS AVERALL	Manhattan and Bronx Directory Publishing Company Residential Directory

FINDINGS

Year	Uses	Source
1931	SCHOENBERGER JOS	Manhattan and Bronx Directory Publishing Company Residential Directory
	WOLFF YVONNE	Manhattan and Bronx Directory Publishing Company Residential Directory
	BAMBERGER FRED E	Manhattan and Bronx Directory Publishing Company Residential Directory
	BERRICK KATH	Manhattan and Bronx Directory Publishing Company Residential Directory
	BESKIND HARRIET	Manhattan and Bronx Directory Publishing Company Residential Directory
	BERENBERG SIDNEY H	Manhattan and Bronx Directory Publishing Company Residential Directory
	BROOKMAN RUTH	Manhattan and Bronx Directory Publishing Company Residential Directory
	FRANKEN MERRITT	Manhattan and Bronx Directory Publishing Company Residential Directory
	DESSAU FANNIE C TCHR P S HOTEL MARCY	Manhattan and Bronx Directory Publishing Company Residential Directory
	DEUTSCH JACOB	Manhattan and Bronx Directory Publishing Company Residential Directory
	DEUTSCH PAULINE	Manhattan and Bronx Directory Publishing Company Residential Directory
	CRANE ABE	Manhattan and Bronx Directory Publishing Company Residential Directory
	HIRSCH HATTIE	Manhattan and Bronx Directory Publishing Company Residential Directory
	HIRSCH OSWALD	Manhattan and Bronx Directory Publishing Company Residential Directory
	MEYER CARRIE	Manhattan and Bronx Directory Publishing Company Residential Directory
	MENDEL CHAS	Manhattan and Bronx Directory Publishing Company Residential Directory
	SCHWARSWALD JULIUS	Manhattan and Bronx Directory Publishing Company Residential Directory
	GOLDBERG MINNIE	Manhattan and Bronx Directory Publishing Company Residential Directory
	COOK JOHN P	Manhattan and Bronx Directory Publishing Company Residential Directory
	COHEN ANNA	Manhattan and Bronx Directory Publishing Company Residential Directory
	HEINSHEIMER FREDK	Manhattan and Bronx Directory Publishing Company Residential Directory
	GOLDSTEIN GERTRUDE TCHR	Manhattan and Bronx Directory Publishing Company Residential Directory
	ADELSDORFER LIZZIE	Manhattan and Bronx Directory Publishing Company Residential Directory
	JOEL WM	Manhattan and Bronx Directory Publishing Company Residential Directory

FINDINGS

Year	Uses	Source
1931	JACOBS BERNARD F	Manhattan and Bronx Directory Publishing Company Residential Directory
	JARMEL MACK	Manhattan and Bronx Directory Publishing Company Residential Directory
	JAIS BELLE F	Manhattan and Bronx Directory Publishing Company Residential Directory
	MENDEL ROSE K	Manhattan and Bronx Directory Publishing Company Residential Directory
	SMALL PEARL	Manhattan and Bronx Directory Publishing Company Residential Directory
	SMITH GERTRUDE	Manhattan and Bronx Directory Publishing Company Residential Directory
	ALTMARK MILTON S	Manhattan and Bronx Directory Publishing Company Residential Directory
	JANOVER ELI H	Manhattan and Bronx Directory Publishing Company Residential Directory
	FRIEDMAN ESTHER	Manhattan and Bronx Directory Publishing Company Residential Directory
	GALLINGER NORMAN	Manhattan and Bronx Directory Publishing Company Residential Directory
	HIRSCH HERMAN	Manhattan and Bronx Directory Publishing Company Residential Directory
	JOEL RAY	Manhattan and Bronx Directory Publishing Company Residential Directory
	KAHN LILLIE	Manhattan and Bronx Directory Publishing Company Residential Directory
	KAUFMAN MAE	Manhattan and Bronx Directory Publishing Company Residential Directory
	KANSLER CHAS I	Manhattan and Bronx Directory Publishing Company Residential Directory
	ALBERTS ANN	Manhattan and Bronx Directory Publishing Company Residential Directory
	ALBERTS LEON N	Manhattan and Bronx Directory Publishing Company Residential Directory
	JANOVER SELMA	Manhattan and Bronx Directory Publishing Company Residential Directory
	KAHN ADOLF	Manhattan and Bronx Directory Publishing Company Residential Directory
	NEUGASS BELLA	Manhattan and Bronx Directory Publishing Company Residential Directory
	NESSLER HANNAH	Manhattan and Bronx Directory Publishing Company Residential Directory
	NESSLER LOUIS D	Manhattan and Bronx Directory Publishing Company Residential Directory
	ECKER BESSIE	Manhattan and Bronx Directory Publishing Company Residential Directory
	KRIEGSMAN SAML	Manhattan and Bronx Directory Publishing Company Residential Directory

FINDINGS

Year	Uses	Source
1931	GOLDMAN WM M	Manhattan and Bronx Directory Publishing Company Residential Directory
	LACKS LUCIE D	Manhattan and Bronx Directory Publishing Company Residential Directory
	LIVINGSTON STANLEY A	Manhattan and Bronx Directory Publishing Company Residential Directory
	LEVY SOL	Manhattan and Bronx Directory Publishing Company Residential Directory
	LEVY SIGMUND	Manhattan and Bronx Directory Publishing Company Residential Directory
	ASHER GEO	Manhattan and Bronx Directory Publishing Company Residential Directory
	ASHER ROSE	Manhattan and Bronx Directory Publishing Company Residential Directory
	ECKER HERMAN	Manhattan and Bronx Directory Publishing Company Residential Directory
	KOLES EDW	Manhattan and Bronx Directory Publishing Company Residential Directory
	SWARTS LOUIS	Manhattan and Bronx Directory Publishing Company Residential Directory
	MARGOLIS LOUIS TCHR P S	Manhattan and Bronx Directory Publishing Company Residential Directory
	BLOCK HERMAN	Manhattan and Bronx Directory Publishing Company Residential Directory
	BERLIN DAVID A	Manhattan and Bronx Directory Publishing Company Residential Directory
	BLOCK DOROTHY	Manhattan and Bronx Directory Publishing Company Residential Directory
	BERRICK MAX	Manhattan and Bronx Directory Publishing Company Residential Directory
	EHRENREICH MAX	Manhattan and Bronx Directory Publishing Company Residential Directory
	FRISCHER MORRIS	Manhattan and Bronx Directory Publishing Company Residential Directory
	LACKS SIDNEY	Manhattan and Bronx Directory Publishing Company Residential Directory
	LASSNER LEOPOLD	Manhattan and Bronx Directory Publishing Company Residential Directory
	LASSNER ROSALIE TCHR P S	Manhattan and Bronx Directory Publishing Company Residential Directory
	RASSLER AL GABRIEL	Manhattan and Bronx Directory Publishing Company Residential Directory
	PEREZ GEO OTTO TCHR COLL	Manhattan and Bronx Directory Publishing Company Residential Directory
	LEVY TILLIE	Manhattan and Bronx Directory Publishing Company Residential Directory
	RHODES NELLIE	Manhattan and Bronx Directory Publishing Company Residential Directory

FINDINGS

Year	Uses	Source
1931	RAY MEDORA L ASST H S	Manhattan and Bronx Directory Publishing Company Residential Directory
	SAXE HENRIETTA TCHR P S HOTEL MARCY	Manhattan and Bronx Directory Publishing Company Residential Directory
	BLUMBERG IDA	Manhattan and Bronx Directory Publishing Company Residential Directory
	BROCKMAN GEO	Manhattan and Bronx Directory Publishing Company Residential Directory
	BRANDT ALFRED T	Manhattan and Bronx Directory Publishing Company Residential Directory
	LEVI NAN	Manhattan and Bronx Directory Publishing Company Residential Directory
	LIEBERMANN LEO G	Manhattan and Bronx Directory Publishing Company Residential Directory
	LEVI EMIL	Manhattan and Bronx Directory Publishing Company Residential Directory
	LEVY EDW I	Manhattan and Bronx Directory Publishing Company Residential Directory
	PRAGER ARTH	Manhattan and Bronx Directory Publishing Company Residential Directory
	ULLENBERG MAX	Manhattan and Bronx Directory Publishing Company Residential Directory
	MAYER SYLVIA R TCHR P S	Manhattan and Bronx Directory Publishing Company Residential Directory
	ROSENTHAL HERMAN	Manhattan and Bronx Directory Publishing Company Residential Directory
	BUTLER EMMA L	Manhattan and Bronx Directory Publishing Company Residential Directory
	BUXBAUM FRED	Manhattan and Bronx Directory Publishing Company Residential Directory
	BLUMENTHAL JULES L	Manhattan and Bronx Directory Publishing Company Residential Directory
	GEIZLER GERSON	Manhattan and Bronx Directory Publishing Company Residential Directory
	LIEBMANN PEPITA R TCHR	Manhattan and Bronx Directory Publishing Company Residential Directory
	LIVINGSTON CAROLYN	Manhattan and Bronx Directory Publishing Company Residential Directory
	RIGLANDER MOSES M	Manhattan and Bronx Directory Publishing Company Residential Directory
	RIGLANDER S MARGT	Manhattan and Bronx Directory Publishing Company Residential Directory
	TROTSKY HENRY	Manhattan and Bronx Directory Publishing Company Residential Directory
	WENTWORTH EVA E	Manhattan and Bronx Directory Publishing Company Residential Directory
	MARKS ROSE	Manhattan and Bronx Directory Publishing Company Residential Directory

FINDINGS

Year	Uses	Source
1931	FRY BELLA	Manhattan and Bronx Directory Publishing Company Residential Directory
	LEINKRAM HARRY N	Manhattan and Bronx Directory Publishing Company Residential Directory
	MALAWISTA ELIAS	Manhattan and Bronx Directory Publishing Company Residential Directory
	ROSENTHAL SAML	Manhattan and Bronx Directory Publishing Company Residential Directory
	ROTH LILLIAN	Manhattan and Bronx Directory Publishing Company Residential Directory
	ROSENAU MINNIE	Manhattan and Bronx Directory Publishing Company Residential Directory
	WOLFF HARRY	Manhattan and Bronx Directory Publishing Company Residential Directory
	ZENKER DAVID	Manhattan and Bronx Directory Publishing Company Residential Directory
	SEIDMANN ABR	Manhattan and Bronx Directory Publishing Company Residential Directory
	WINTERS LOUIS H	Manhattan and Bronx Directory Publishing Company Residential Directory
	Butler Emma L	Manhattan and Bronx Directory Publishing Company Residential Directory
	Butler Frank J	Manhattan and Bronx Directory Publishing Company Residential Directory
	Buxbaum Fred	Manhattan and Bronx Directory Publishing Company Residential Directory
	Kaufman Mae	Manhattan and Bronx Directory Publishing Company Residential Directory
	Kahn Adolf	Manhattan and Bronx Directory Publishing Company Residential Directory
	Kahn Lillie	Manhattan and Bronx Directory Publishing Company Residential Directory
	Mendel Chas	Manhattan and Bronx Directory Publishing Company Residential Directory
	Mendel Rose K	Manhattan and Bronx Directory Publishing Company Residential Directory
	Gallinger Norman	Manhattan and Bronx Directory Publishing Company Residential Directory
	Friedman Esther	Manhattan and Bronx Directory Publishing Company Residential Directory
	Franken Merritt	Manhattan and Bronx Directory Publishing Company Residential Directory
	Kansler Chas I	Manhattan and Bronx Directory Publishing Company Residential Directory
	Joel Ray	Manhattan and Bronx Directory Publishing Company Residential Directory
	Joel Wm	Manhattan and Bronx Directory Publishing Company Residential Directory

FINDINGS

Year	Uses	Source
1931	Saxe Henrietta tchr P S Hotel Marcy	Manhattan and Bronx Directory Publishing Company Residential Directory
	Wentworth Eva E	Manhattan and Bronx Directory Publishing Company Residential Directory
	Winters Louis H	Manhattan and Bronx Directory Publishing Company Residential Directory
	Wolff Yvonne	Manhattan and Bronx Directory Publishing Company Residential Directory
	Wolff Harry	Manhattan and Bronx Directory Publishing Company Residential Directory
	Cohen Anna	Manhattan and Bronx Directory Publishing Company Residential Directory
	Cohen Robt	Manhattan and Bronx Directory Publishing Company Residential Directory
	Frischer Morris	Manhattan and Bronx Directory Publishing Company Residential Directory
	Kriegsman Saml	Manhattan and Bronx Directory Publishing Company Residential Directory
	Koles Edw	Manhattan and Bronx Directory Publishing Company Residential Directory
	Samuelson Isaac	Manhattan and Bronx Directory Publishing Company Residential Directory
	Schwarswald Julius	Manhattan and Bronx Directory Publishing Company Residential Directory
	Zenker David	Manhattan and Bronx Directory Publishing Company Residential Directory
	Adelsdorfer Jerome	Manhattan and Bronx Directory Publishing Company Residential Directory
	Adelsdorfer Lizzie	Manhattan and Bronx Directory Publishing Company Residential Directory
	Alberts Ann	Manhattan and Bronx Directory Publishing Company Residential Directory
	Alberts Leon N	Manhattan and Bronx Directory Publishing Company Residential Directory
	Altmark Milton S	Manhattan and Bronx Directory Publishing Company Residential Directory
	Cohen I Max	Manhattan and Bronx Directory Publishing Company Residential Directory
	Cook John P	Manhattan and Bronx Directory Publishing Company Residential Directory
	Goldberg Minnie	Manhattan and Bronx Directory Publishing Company Residential Directory
	Goldstein Gertrude tchr	Manhattan and Bronx Directory Publishing Company Residential Directory
	Goldman Wm M	Manhattan and Bronx Directory Publishing Company Residential Directory
	Lassner Leopold	Manhattan and Bronx Directory Publishing Company Residential Directory

FINDINGS

Year	Uses	Source
1931	Lassner Rosalie tchr P S	Manhattan and Bronx Directory Publishing Company Residential Directory
	Lacks Lucie D	Manhattan and Bronx Directory Publishing Company Residential Directory
	Lacks Sidney	Manhattan and Bronx Directory Publishing Company Residential Directory
	Neugass Bella	Manhattan and Bronx Directory Publishing Company Residential Directory
	Seidmann Abr	Manhattan and Bronx Directory Publishing Company Residential Directory
	Wittstein Harriet T tchr P S	Manhattan and Bronx Directory Publishing Company Residential Directory
	Wood Chas P	Manhattan and Bronx Directory Publishing Company Residential Directory
	Cohn Bertha L	Manhattan and Bronx Directory Publishing Company Residential Directory
	Crane Abe	Manhattan and Bronx Directory Publishing Company Residential Directory
	Leinkram Harry N	Manhattan and Bronx Directory Publishing Company Residential Directory
	Levy Edw I	Manhattan and Bronx Directory Publishing Company Residential Directory
	Nessler Hannah	Manhattan and Bronx Directory Publishing Company Residential Directory
	Nessler Louis D	Manhattan and Bronx Directory Publishing Company Residential Directory
	Asher Geo	Manhattan and Bronx Directory Publishing Company Residential Directory
	Asher Rose	Manhattan and Bronx Directory Publishing Company Residential Directory
	Arnstein Ethel P tchr P S	Manhattan and Bronx Directory Publishing Company Residential Directory
	Deutsch Pauline	Manhattan and Bronx Directory Publishing Company Residential Directory
	Deutsch Jacob	Manhattan and Bronx Directory Publishing Company Residential Directory
	Livingston Carolyn	Manhattan and Bronx Directory Publishing Company Residential Directory
	Liebermann Leo G	Manhattan and Bronx Directory Publishing Company Residential Directory
	Liebmann Pepita R tchr	Manhattan and Bronx Directory Publishing Company Residential Directory
	Livingston Stanley A	Manhattan and Bronx Directory Publishing Company Residential Directory
	Levi Emil	Manhattan and Bronx Directory Publishing Company Residential Directory
	Levi Nan	Manhattan and Bronx Directory Publishing Company Residential Directory

FINDINGS

Year	Uses	Source
1931	Berlin David A	Manhattan and Bronx Directory Publishing Company Residential Directory
	Bamberger Fred E	Manhattan and Bronx Directory Publishing Company Residential Directory
	Dreyfuss Arnold	Manhattan and Bronx Directory Publishing Company Residential Directory
	Dessau Fannie C tchr P S Hotel Marcy	Manhattan and Bronx Directory Publishing Company Residential Directory
	Harbart Florence V nrse	Manhattan and Bronx Directory Publishing Company Residential Directory
	Heinsheimer Fredk	Manhattan and Bronx Directory Publishing Company Residential Directory
	Hasberg Estelle	Manhattan and Bronx Directory Publishing Company Residential Directory
	Harris Averall	Manhattan and Bronx Directory Publishing Company Residential Directory
	Harris Florence C	Manhattan and Bronx Directory Publishing Company Residential Directory
	Levy Sigmund	Manhattan and Bronx Directory Publishing Company Residential Directory
	Levy Sol	Manhattan and Bronx Directory Publishing Company Residential Directory
	Levy Tillie	Manhattan and Bronx Directory Publishing Company Residential Directory
	Malawista Elias	Manhattan and Bronx Directory Publishing Company Residential Directory
	Perez Geo Otto tchr Coll	Manhattan and Bronx Directory Publishing Company Residential Directory
	Prager Arth	Manhattan and Bronx Directory Publishing Company Residential Directory
	Smith Gertrude	Manhattan and Bronx Directory Publishing Company Residential Directory
	Hazay Eva	Manhattan and Bronx Directory Publishing Company Residential Directory
	Berenberg Sidney H	Manhattan and Bronx Directory Publishing Company Residential Directory
	Block Dorothy	Manhattan and Bronx Directory Publishing Company Residential Directory
	Block Herman	Manhattan and Bronx Directory Publishing Company Residential Directory
	Beskind Harriet	Manhattan and Bronx Directory Publishing Company Residential Directory
	Beskind Louis	Manhattan and Bronx Directory Publishing Company Residential Directory
	Berrick Kath	Manhattan and Bronx Directory Publishing Company Residential Directory
	Berrick Max	Manhattan and Bronx Directory Publishing Company Residential Directory

FINDINGS

Year	Uses	Source
1931	Ehrenreich Max	Manhattan and Bronx Directory Publishing Company Residential Directory
	Ecker Bessie	Manhattan and Bronx Directory Publishing Company Residential Directory
	Ecker Herman	Manhattan and Bronx Directory Publishing Company Residential Directory
	Marks Rose	Manhattan and Bronx Directory Publishing Company Residential Directory
	Margolis Jeannette tchr H S	Manhattan and Bronx Directory Publishing Company Residential Directory
	Margolis Louis tchr P S	Manhattan and Bronx Directory Publishing Company Residential Directory
	Ray Medora L asst H S	Manhattan and Bronx Directory Publishing Company Residential Directory
	Rassler Al Gabriel	Manhattan and Bronx Directory Publishing Company Residential Directory
	Trotsky Henry	Manhattan and Bronx Directory Publishing Company Residential Directory
	Blumenthal Jules L	Manhattan and Bronx Directory Publishing Company Residential Directory
	Blumberg Ida	Manhattan and Bronx Directory Publishing Company Residential Directory
	Brandt Alfred T	Manhattan and Bronx Directory Publishing Company Residential Directory
	Hirsch Hattie	Manhattan and Bronx Directory Publishing Company Residential Directory
	Hirsch Herman	Manhattan and Bronx Directory Publishing Company Residential Directory
	Hirsch Oswald	Manhattan and Bronx Directory Publishing Company Residential Directory
	Mayer Sylvia R tchr P S	Manhattan and Bronx Directory Publishing Company Residential Directory
	Rosenau Minnie	Manhattan and Bronx Directory Publishing Company Residential Directory
	Rhodes Nellie	Manhattan and Bronx Directory Publishing Company Residential Directory
	Swarts Louis	Manhattan and Bronx Directory Publishing Company Residential Directory
	Bruzzone Menotti	Manhattan and Bronx Directory Publishing Company Residential Directory
	Fry Bella	Manhattan and Bronx Directory Publishing Company Residential Directory
	Brookman Ruth	Manhattan and Bronx Directory Publishing Company Residential Directory
	Brockman Geo	Manhattan and Bronx Directory Publishing Company Residential Directory
	Janover Eli H	Manhattan and Bronx Directory Publishing Company Residential Directory

Year	Uses	Source
1931	Janover Selma	Manhattan and Bronx Directory Publishing Company Residential Directory
	Jarmel Mack	Manhattan and Bronx Directory Publishing Company Residential Directory
	Jacobs Bernard F	Manhattan and Bronx Directory Publishing Company Residential Directory
	Jais Belle F	Manhattan and Bronx Directory Publishing Company Residential Directory
	Meyer Carrie	Manhattan and Bronx Directory Publishing Company Residential Directory
	Riglander Moses M	Manhattan and Bronx Directory Publishing Company Residential Directory
	Riglander S Margt	Manhattan and Bronx Directory Publishing Company Residential Directory
	Rosenthal Saml	Manhattan and Bronx Directory Publishing Company Residential Directory
	Rosenthal Herman	Manhattan and Bronx Directory Publishing Company Residential Directory
	Roth Lillian	Manhattan and Bronx Directory Publishing Company Residential Directory
	Ullenberg Max	Manhattan and Bronx Directory Publishing Company Residential Directory
	WITTSTEIN HARRIET T TCHR P S	Manhattan and Bronx Directory Publishing Company Residential Directory
	MARGOLIS JEANNETTE TCHR H S	Manhattan and Bronx Directory Publishing Company Residential Directory
1927	Marcy The	New York Telephone
	Largo Realty Corp	New York Telephone
	Hotel Marcy	New York Telephone
	LARGO REALTY CORP	New York Telephone
	HOTEL MARCY	New York Telephone
	MARCY THE	New York Telephone

732 West End Avenue

Year	Uses	Source
2000	M BODDEN	Cole Information Services
	JOSHUA HOSSEINOF	Cole Information Services
	DAVID MAYFIELD	Cole Information Services
1988	BODDEN W	NYNEX Telephone
	BODDEN MILTN B	NYNEX Telephone
	BODDEN M	NYNEX Telephone
1983	BODDEN M	New York Telephone
	BREEN N	New York Telephone
	BODDEN MILTON B	New York Telephone

FINDINGS

Year	Uses	Source
1983	Breen N	New York Telephone
1978	BODDEN M	New York Telephone
	BODDEN MILTON B	New York Telephone
	BREEN N	New York Telephone
1973	BODDEN MILTON B	New York Telephone
	BREEN N	New York Telephone
	LEE & LEE BOOKSELLERS	New York Telephone
1968	MOORE S	New York Telephone
	MEIROSE ENID LPN	New York Telephone
	BODDEN DONALD	New York Telephone
	BREEN N	New York Telephone
1963	SCHULER HEIDE	New York Telephone
	SILBERMANN AGNES MRS	New York Telephone
	DIEDRICH PEGGY MRS	New York Telephone
1958	SEMENIK NICHOLAS MRS	New York Telephone
	DIEDRICH PEGGY MRS	New York Telephone
1956	SEMENIK NICHOLAS MRS	New York Telephone
	WEHNER BERTA MRS	New York Telephone
	BARCAN & FRIED DRSES	New York Telephone
1950	BLUM ROBT	New York Telephone
	TULIN WM D	New York Telephone
1947	RHODES JOHN C	New York Telephone
1942	BECKWITH BERTHA D PH T	New York Telephone
1938	CLINI MARIE B	New York Telephone
	HOFF HOWARD C DR	New York Telephone
1931	JUANILLO JESUS	Manhattan and Bronx Directory Publishing Company Residential Directory
	MEYERS MAURICE	Manhattan and Bronx Directory Publishing Company Residential Directory
	THOMPSON LEWIS	Manhattan and Bronx Directory Publishing Company Residential Directory
	Juanillo Jesus	Manhattan and Bronx Directory Publishing Company Residential Directory
	Meyers Maurice	Manhattan and Bronx Directory Publishing Company Residential Directory
	Thompson Lewis	Manhattan and Bronx Directory Publishing Company Residential Directory
1920	Tomasulo Giuseppe phys	R. L. Polk & Co.
	Foster Reginald writer The World	R. L. Polk & Co.

FINDINGS

736 West End Avenue

Year	Uses	Source
2000	ALAN ABEL	Cole Information Services
	TERRANCE T HULTS	Cole Information Services
	HELEN MATTHEWS	Cole Information Services
	ARNOLD ACKERMANN	Cole Information Services
	JACQUES ACKERMANN	Cole Information Services
	MARTIN ARIAS	Cole Information Services
	ROBERT BARRY	Cole Information Services
	C BATTISTUZZI	Cole Information Services
	R BATTISTUZZI	Cole Information Services
	ROBERT BORNSTEIN	Cole Information Services
	V CAHILL	Cole Information Services
	GIORGIO CATTORETTI	Cole Information Services
	JESSE COHEN	Cole Information Services
	R CORDERO	Cole Information Services
	M L CRAWFORD	Cole Information Services
	P L DE CASTRO	Cole Information Services
	KIMBERLY GRIGSBY	Cole Information Services
	ALLEN HAINES	Cole Information Services
	DAVID HELLER	Cole Information Services
	ALISON JONES	Cole Information Services
	ALISON JONES	Cole Information Services
	PATRICIA G JONES	Cole Information Services
	EUGENE M KAHN	Cole Information Services
	M J KEEBLE	Cole Information Services
	H KIM	Cole Information Services
	JOSEPH M KOSINSKI	Cole Information Services
	MASHA KUZNETSOV	Cole Information Services
	MARGOT LANDMAN	Cole Information Services
	JOANNAH LIVINGSTON	Cole Information Services
	JOSH LOCKWOOD	Cole Information Services
	MATTHEW SCHNEIDER	Cole Information Services
	HEATHER SCHNORF	Cole Information Services
	D SCHREIBER	Cole Information Services
	JENNIFER SHERIDAN	Cole Information Services
	IRA SIMMONDS	Cole Information Services
	FRANK SMITH	Cole Information Services
	BRUCE SPENCER	Cole Information Services

FINDINGS

Year	Uses	Source
2000	JANET MACDONALD	Cole Information Services
	MICHELLE MALDONADO	Cole Information Services
	P MC NAUGHTON	Cole Information Services
	YUTAKA OSAWA	Cole Information Services
	ILONNA PEDERSON	Cole Information Services
	J PERKINS	Cole Information Services
	JANET PLOTKIN	Cole Information Services
	ROBERTA RODEN	Cole Information Services
	ESTHER ROSENBERG	Cole Information Services
	K SANDLER	Cole Information Services
	J THOMPSON	Cole Information Services
	CYNTHIA WEINSTEIN	Cole Information Services
	MARCIA YUTMAN	Cole Information Services
	E END MUTUAL FNDS	Cole Information Services
	W END AV ASSOC	Cole Information Services
1998	EAST END MUTUAL FUNDS INC	NYNEX Telephone
	WEST END AV ASSOC	NYNEX Telephone
	EAST END MUTUAL FUNDS INC MANHATTAN	NYNEX Telephone
1993	SPENCER PRODUCTION INC	NYNEX Telephone
	FEARON JOSEPH P DDS	NYNEX Telephone
	WONG YING JO DDS	NYNEX Telephone
1988	DOUGLAS W C	NYNEX Telephone
	ROSENBERG ESTHER	NYNEX Telephone
	PUIG SOTERO DDS	NYNEX Telephone
	KAHN EUGENE M	NYNEX Telephone
	HARTZ P R	NYNEX Telephone
	SMITH FRANK	NYNEX Telephone
	CAHILL DAN	NYNEX Telephone
	PAGE G	NYNEX Telephone
	YTATMNAN M	NYNEX Telephone
	HANWAY S K	NYNEX Telephone
	LEE SANG HEE	NYNEX Telephone
	IASENZA S	NYNEX Telephone
	PEDERSON ILONNA	NYNEX Telephone
	MEDICAL ILLUSTRATIONS CO	NYNEX Telephone
	SIMMONDS IRA	NYNEX Telephone
	VATENZUELA LEN	NYNEX Telephone
	ACKERMAN JACQUES	NYNEX Telephone

FINDINGS

Year	Uses	Source
1988	CAMPBELL WILLIAM	NYNEX Telephone
	FARESE K R	NYNEX Telephone
	SCHENKER E	NYNEX Telephone
	SCHREIBER DORIS	NYNEX Telephone
	SANDIER K	NYNEX Telephone
	PAGE GALE	NYNEX Telephone
	FONDANOVA A	NYNEX Telephone
	MACDONALD JANET	NYNEX Telephone
	FOLEY M	NYNEX Telephone
	PIZZA L	NYNEX Telephone
	PERKINS J	NYNEX Telephone
	CORMAN P	NYNEX Telephone
	FRIESEN W J	NYNEX Telephone
	MC KENZIE OBIE L	NYNEX Telephone
	POSNER S	NYNEX Telephone
	STUETZ BERNIE	NYNEX Telephone
	SPENCER BRUCE	NYNEX Telephone
	SPENCER PRODUCTIONS INC	NYNEX Telephone
	TWOMEY RICHARD	NYNEX Telephone
	BENAMY T	NYNEX Telephone
	DANK LEONARD ILUSTR	NYNEX Telephone
	GOLANT FRED	NYNEX Telephone
	MERNIT N	NYNEX Telephone
	WIT DAVID EDMUND	NYNEX Telephone
	WOLFE LEONARD	NYNEX Telephone
	THOMPSON J	NYNEX Telephone
	YELLIN R	NYNEX Telephone
	DE CASTRO LUIS PEDROSA	NYNEX Telephone
	BORNSTEIN ROBERT	NYNEX Telephone
	BERNSTEIN BARNES	NYNEX Telephone
	BAXTER DWIGHT	NYNEX Telephone
	DABNEY-BAXTER STEPHANIE	NYNEX Telephone
	KURTH GERTRUD M PHD	NYNEX Telephone
	FLOOD L PARKER	NYNEX Telephone
	ENGLISH DENNIS	NYNEX Telephone
	ECOY ROBERT	NYNEX Telephone
1983	BENAMY T	New York Telephone
	BERNSTEIN BARNES	New York Telephone

FINDINGS

Year	Uses	Source
1983	DECASTRO LUIS PEDROSA	New York Telephone
	DABNEY-BAXTER STEPHANIE	New York Telephone
	GOLANT FRED	New York Telephone
	PERKINS J	New York Telephone
	PERLSTEIN L	New York Telephone
	PEDERSON ILONNA	New York Telephone
	THOMPSON J	New York Telephone
	WOLFE LEONARD	New York Telephone
	GREBE S	New York Telephone
	MACOY ROBERT	New York Telephone
	YUTMAN M	New York Telephone
	VALENZUELA LEN	New York Telephone
	BORNSTEIN ROBERT	New York Telephone
	KURTH GERTRUD M PHD	New York Telephone
	MCKENZIE OBIE L	New York Telephone
	POSNER S	New York Telephone
	SINGER MAX	New York Telephone
	DANK LEONARD ILUSTR	New York Telephone
	HZ P R	New York Telephone
	PUIG SOTERO DDS	New York Telephone
	RAMIREZ LOLITA MRS	New York Telephone
	FLOOD PETER G	New York Telephone
	HERMAN PAUL	New York Telephone
	BAXTER DWIGHT	New York Telephone
	CAHILL DAN	New York Telephone
	ENGLISH DENNIS	New York Telephone
	LAUDEN J	New York Telephone
	MOSBACHER ANDREA & MARTIN	New York Telephone
	ACKERMANN JACQUES	New York Telephone
	IASENZA S	New York Telephone
	LITTLE BWAY THEATRE	New York Telephone
	FOLEY M	New York Telephone
	CORMAN P	New York Telephone
	KALISCH SYLVIA	New York Telephone
	KAHN EUGENE M	New York Telephone
	MACDONALD JANET	New York Telephone
	PAGE G	New York Telephone
	PAGE GALE	New York Telephone

FINDINGS

Year	Uses	Source
1983	STUETZ BERNIE	New York Telephone
	SCHREIBER DORIS	New York Telephone
	SANDLER K	New York Telephone
	SPENCER BRUCE	New York Telephone
	STIRLER S	New York Telephone
	Wolfe Leonard	New York Telephone
	Dank Leonard ilustr	New York Telephone
	Kurth Gertrud M ph D	New York Telephone
	Golant Fred	New York Telephone
	Cahill Dan	New York Telephone
	Macdonald Janet	New York Telephone
	Kahn Eugene M	New York Telephone
	Pederson Ilonna	New York Telephone
	Schreiber Doris	New York Telephone
	Ramirez Lolita Mrs	New York Telephone
	Posner S	New York Telephone
	Singer Max	New York Telephone
	Benamy T	New York Telephone
	Spencer Bruce	New York Telephone
1978	DANK LEONARD ILUSTR	New York Telephone
	GOLDBERG DORA	New York Telephone
	KALISCH SYLLIA	New York Telephone
	KURTH GERTRUD M PHD	New York Telephone
	LAMSON GEO	New York Telephone
	MOFFITT P-L	New York Telephone
	UTEVSKYL MICHAEL	New York Telephone
	WOLFE LEONARD	New York Telephone
	KIM H	New York Telephone
	SCHENKER E	New York Telephone
	RUNNER 7	New York Telephone
	BORNSTEIN ROBERT	New York Telephone
	HART AUBREY	New York Telephone
	OKAYAMA TOSHIHIKO	New York Telephone
	MACDONALD A J	New York Telephone
	ADLER BRUCE	New York Telephone
	DECASTRO LUIS PEDROSA	New York Telephone
	HARTZ P R	New York Telephone
	BENAMY T	New York Telephone

FINDINGS

Year	Uses	Source
1978	ERWIN ROBERT B	New York Telephone
	HAMOVIS MOLOCH	New York Telephone
	SANDLER EVE	New York Telephone
	SCHREIBER DORIS	New York Telephone
	RHODY JOANNE	New York Telephone
	GOLANT FRED	New York Telephone
	KING NELDA J	New York Telephone
	ANDERSON PATRICK T	New York Telephone
	YUTMAN M	New York Telephone
	KAHN EUGENE M	New York Telephone
	CAHILL DAN 73	New York Telephone
	HONIG JACQUES DR DNTST	New York Telephone
	PEDERSON LLONNA	New York Telephone
	PERKINS J	New York Telephone
	PUIG SOTERO DDS	New York Telephone
	MACCINI A	New York Telephone
	MACDONALD JANET	New York Telephone
	SPENCER BRUCE	New York Telephone
	CASALE M L	New York Telephone
	SINGER MAX	New York Telephone
	ACKERMANN JACQUES	New York Telephone
	FLOOD PETER G	New York Telephone
	POSNER S	New York Telephone
	SMITH P A E	New York Telephone
	COLES BILL	New York Telephone
	RAMIREZ LOLITA MRS	New York Telephone
	CORMAN H	New York Telephone
	GAYMON M N	New York Telephone
	KELLY WILLIAM	New York Telephone
	KENNEDY JOHN JOSEPH	New York Telephone
1973	BERGER I	New York Telephone
	BENAMY T	New York Telephone
	MORSE ANDREW J	New York Telephone
	BERNSTEIN LARRY	New York Telephone
	BORDEAUX MARTINE	New York Telephone
	GRIFFITH DAVID	New York Telephone
	KIM H	New York Telephone
	LANDAU ARTHUR	New York Telephone

FINDINGS

Year	Uses	Source
1973	LANDSMAN B	New York Telephone
	EDELSON MURRAY DR DNTALSTORG	New York Telephone
	HART AUBREY	New York Telephone
	KURTH GERTRUDE M PHD	New York Telephone
	KALISCH S	New York Telephone
	DE CASTRO LOIS	New York Telephone
	SANDLER ZACHARY	New York Telephone
	HELHOSKI M R	New York Telephone
	SCHENKER E	New York Telephone
	EDELSON JEROME DNTST OFC	New York Telephone
	GEWING RUDOLF	New York Telephone
	KRONENGOLD EDDY	New York Telephone
	LAMSON GEO	New York Telephone
	MAC DONALD A J	New York Telephone
	PEDERSON ILONNA	New York Telephone
	RAFALSKY THOMAS R WEST END AV	New York Telephone
	MICHAEL DR	New York Telephone
	ACKERMANN SAML	New York Telephone
	CAHILL DAN	New York Telephone
	HOFFMAN J E	New York Telephone
	SCHREIBER DORIS	New York Telephone
	FERENC ANDREA	New York Telephone
	LIPOUETSKY LEONID	New York Telephone
	LIPOVETSKY REBECCA MRS	New York Telephone
	MACDONALD JANET	New York Telephone
	MACCINI A	New York Telephone
	SINGER MAX	New York Telephone
	SILVER SANDOR OR PODITRST	New York Telephone
	COHEN HARRY	New York Telephone
	SPODHEIM RENEE	New York Telephone
	KAHN EUGENE M	New York Telephone
	MENKE DAVID	New York Telephone
	PUIG SOTERO DDS	New York Telephone
	POSNER S	New York Telephone
	REID LOUISE MRS	New York Telephone
	SPENCER BRUCE	New York Telephone
	GOLANT FRED	New York Telephone
	GOLDBERG DORA	New York Telephone

FINDINGS

Year	Uses	Source
1973	RINGEL JUNE	New York Telephone
1968	NICHOLAS CLOVER	New York Telephone
	LERNER HELEN	New York Telephone
	KAHN EUGENE M	New York Telephone
	MAYER GRETA M	New York Telephone
	MARTINKOVIC JOS JR	New York Telephone
	MC CORMICK ROBT B	New York Telephone
	LAZER HANY	New York Telephone
	WOLFE LEONARD	New York Telephone
	ROBINSON THEO MD	New York Telephone
	MORSE ANDREW J	New York Telephone
	LAMSON GEO	New York Telephone
	LANDSMAN BETTY MRS	New York Telephone
	LAWRENCE HENRY PHOTO STUDIOS	New York Telephone
	HENRY LAWRENCE ARTST	New York Telephone
	KURTH GERTRUD M PH D	New York Telephone
	KRONENGOLD EDDY	New York Telephone
	EDELSON MURRAY DR DNTAL SURGN	New York Telephone
	EDELSON JEROME DNTST OFC	New York Telephone
	SPODHEIM RENEE	New York Telephone
	SPENCER BRUCE	New York Telephone
	SPRAGUE STUART S	New York Telephone
	RAMIREZ LOLITA MRS	New York Telephone
	GRIFFITH DAVID	New York Telephone
	WEISSMAN HEDY MRS	New York Telephone
	SINGER MAX	New York Telephone
	DECASTRO LUIS	New York Telephone
	DANK LEONARD D LUSTR	New York Telephone
	CAHILL DAN	New York Telephone
	SILVER SANDOR DR POOITRST	New York Telephone
	GOLDBERG DORA	New York Telephone
	GOLDFARB ERWIN	New York Telephone
	CAPEL GUY	New York Telephone
	BOUSEL E	New York Telephone
	COHEN HARRY	New York Telephone
	SHIPLEY ANS	New York Telephone
	POSNER S	New York Telephone
	PEDERSON ILONNA	New York Telephone

FINDINGS

Year	Uses	Source
1968	JEAN MICHEL	New York Telephone
	GEWING RUDOLF	New York Telephone
	ACKERMANN SAMI	New York Telephone
	BENAMY T	New York Telephone
	SCHMUCKLER R S	New York Telephone
	SCHENKER E	New York Telephone
	SCHREIBER DORIS	New York Telephone
	LOWENTHAL ETTA	New York Telephone
	MACCINI A	New York Telephone
	HART AUBREY	New York Telephone
	GOLANT FRED	New York Telephone
	HIGGINS JOHN	New York Telephone
	MACDONALD JANET	New York Telephone
	LIPOVETSKY LEONID	New York Telephone
	LIPOVETSKY REBECCA MRS	New York Telephone
	KALISCH SYLVIA	New York Telephone
	REID LOUISE MRS	New York Telephone
	LIPETZ SAML	New York Telephone
1963	FARAH JOHN H	New York Telephone
	HENRY LAWRENCE ARTST	New York Telephone
	LIPETZ SAML	New York Telephone
	SCHMUCKLER R S	New York Telephone
	SCHEIER JUDITH MRS	New York Telephone
	SCHENKER E	New York Telephone
	SCHATTEN ARTHUR	New York Telephone
	OSBORN REYNOLD	New York Telephone
	SCHNEIDER ADOLE MRS	New York Telephone
	SELTZER JUDITH	New York Telephone
	SCHREIBER DORS	New York Telephone
	PEARLMAN EDW	New York Telephone
	MACDONALD A J	New York Telephone
	MARX HENRY S CPA	New York Telephone
	SINGER MAX	New York Telephone
	COTTER ROSE	New York Telephone
	KAHN EUGENE M	New York Telephone
	MAYER GRETA M	New York Telephone
	SILVER SANDOR DR PODITRST	New York Telephone
	SPODHEIM RENEE	New York Telephone

FINDINGS

Year	Uses	Source
1963	SPENCER BRUCE	New York Telephone
	STEINER PETER	New York Telephone
	WEISSMAN HEDY MRS	New York Telephone
	WEISS ARTHUR H	New York Telephone
	DANK LEONARD D ILSTR	New York Telephone
	KALISCH SYLVIA	New York Telephone
	REID LOUISE MRS	New York Telephone
	WOLFE LEONARD	New York Telephone
	RICHTER SUSAN	New York Telephone
	DE CASTRO LUIS	New York Telephone
	GOLDFARB ERWIN	New York Telephone
	FINCH STANLEY	New York Telephone
	LOWENTHAL BENJ	New York Telephone
	LEVINE ANN S	New York Telephone
	MACCINI ANNA B	New York Telephone
	GORDON VAILA MISS	New York Telephone
	GOLDBERG PAULINE	New York Telephone
	ROBINSON THEO M D	New York Telephone
	LAMSON GEO	New York Telephone
	RAMIREZ LOLITA MRS	New York Telephone
	GOLANT FRED	New York Telephone
	HART AUBREY	New York Telephone
	FRIEDMAN DAVID	New York Telephone
	PAUL ALICE	New York Telephone
	GEWING RUDOLF	New York Telephone
	LANDSMAN BETTY MRS	New York Telephone
	OXMAN LEON M MD	New York Telephone
	FRANK STATIA	New York Telephone
	TUROK PAUL	New York Telephone
	EDELSON JEROME DNTST OFC	New York Telephone
	EDELSON MURRAY DR DNTAL SURGN	New York Telephone
	LAWRENCE HENRY PHOTO STUDIOS	New York Telephone
	COHEN HARRY LIFE INS	New York Telephone
	ACKERMANN SAML	New York Telephone
	CABRERA GEO B	New York Telephone
	KURTH GERTRUD M PH D	New York Telephone
	LERNER HELEN	New York Telephone
1958	LANDSMAN BETTY MRS	New York Telephone

FINDINGS

Year	Uses	Source
1958	SCHEINMAN TOM	New York Telephone
	NAGY EDNA	New York Telephone
	LEVEY DAVE L	New York Telephone
	KAHN EUGENE M	New York Telephone
	TURETZKY HELEN	New York Telephone
	ACKERMANN SAML	New York Telephone
	LAWRENCE HENRY PHOTO STUDIOS	New York Telephone
	LEVINE ANN S	New York Telephone
	LERCH STEPHEN	New York Telephone
	FARAH JOHN H	New York Telephone
	PEARLMAN EDW	New York Telephone
	SCHMUCKLER R S	New York Telephone
	LOWENTHAL BENMJ	New York Telephone
	ARUNY TAMARA E	New York Telephone
	FORTGANG MAX	New York Telephone
	MACDONALD A J	New York Telephone
	PLISCO BERNARD	New York Telephone
	SILVER SANDOR DR PODITRST	New York Telephone
	SINGER MAX	New York Telephone
	COTTER ROSE	New York Telephone
	FRANK STATIA	New York Telephone
	KALISCH SYLVIA	New York Telephone
	MAYER GRETA M	New York Telephone
	RAMIREZ LOLITA MRS	New York Telephone
	GEWING RUDOLF	New York Telephone
	STEINER THOS	New York Telephone
	SPODHEIM RENEE	New York Telephone
	SPODHELM RENEE	New York Telephone
	GILKESON ROBT C	New York Telephone
	GOLDBERG PPAULINE	New York Telephone
	REID LOUISE MRS	New York Telephone
	WEISSMAN MAX MD OFC	New York Telephone
	COHEN HARRY LIFE INS	New York Telephone
	FRIEDMAN DAVID	New York Telephone
	DIAMOND HAROLD E	New York Telephone
	GORDON ROBT H	New York Telephone
	LAMSON GEO	New York Telephone
	NAGEL MORITZ	New York Telephone

FINDINGS

Year	Uses	Source
1958	HENRY LAWRENCE ARTST	New York Telephone
	KILBY ROBT A	New York Telephone
	KURTH GERTRUD M PH D	New York Telephone
	MACCINI ANNA B	New York Telephone
	LIPETZ SAML	New York Telephone
1956	GOLDBERG PAULINE	New York Telephone
	GOLANT FRED	New York Telephone
	ACKERMANN SAML	New York Telephone
	KAHN EUGENE M	New York Telephone
	MASEL IRWIN	New York Telephone
	PLISCO BERNARD	New York Telephone
	WEISSMAN MAX MD OFC	New York Telephone
	EDELSON MURRAY DR DNTAL SURGN	New York Telephone
	GOLDIE CHAS	New York Telephone
	JOSEPH FRANK	New York Telephone
	LEVINE ANN S	New York Telephone
	EDELSON JEROME DNTST OFC	New York Telephone
	KATZENSTEIN ERNST	New York Telephone
	COHEN HARRY LIFE INS	New York Telephone
	SINGER MAX	New York Telephone
	SCHMUCKLER ROSALIE S	New York Telephone
	COTTER ROSE	New York Telephone
	BRONSTEIN VICTORIA MRS	New York Telephone
	KILBY ROBT A	New York Telephone
	KILBY RUTH MARIA	New York Telephone
	REID LOUISE MRS	New York Telephone
	MRS	New York Telephone
	LAWRENCE HENRY PHOTO STUDIOS	New York Telephone
	LAMSON GEO	New York Telephone
	GEWING RUDOLF	New York Telephone
	LANDSMAN BETTY MRS	New York Telephone
	NAGY EDNA	New York Telephone
	HENRY LAWRENCE ARTST	New York Telephone
	KURTH GERTRUD M PH D	New York Telephone
	LERCH STEPHEN	New York Telephone
	NAGEL MORITZ	New York Telephone
	FRANK STATIA	New York Telephone
	FRIEDMAN FLORENCE L	New York Telephone

FINDINGS

Year	Uses	Source
1956	FRIEDMAN DAVID	New York Telephone
	BARRETT JEANNE MRS	New York Telephone
	LIPETZ SAML	New York Telephone
	SACKS SOL D	New York Telephone
	FREEMAN EDWIN M	New York Telephone
	ARNEY TAMARA E	New York Telephone
	LOWENTHAL BENJ	New York Telephone
	O NEILL D J	New York Telephone
	FORTGANG MAX	New York Telephone
	ANNE-MAR PIANO STUDIO	New York Telephone
	MACCINI ANNA B	New York Telephone
	PEARLMAN EDW	New York Telephone
	SCHWIRCK SYLVIA MRS	New York Telephone
	STEINER THOS	New York Telephone
	MACDONALD A J	New York Telephone
	MARGULIUS ANITA MRS PLANST	New York Telephone
	MARX HENRY S CPA	New York Telephone
	PILLONEL CHRISTIAN	New York Telephone
	VINCE JOHN J	New York Telephone
1950	LAWRENCE HENRY PHOTO STUDIOS	New York Telephone
	NAGY EDNA	New York Telephone
	SCHWIRCK PHILIP	New York Telephone
	HENRY LAWRENCE ARTST	New York Telephone
	FRIEDMAN DAVID	New York Telephone
	FREEMAN EDWIN M	New York Telephone
	EELSON JEROME DNTST OFC	New York Telephone
	LIPETZ EMANUEL	New York Telephone
	KILBY ROBT A	New York Telephone
	LERCH STEPHEN	New York Telephone
	LOWENTHAL BENJ	New York Telephone
	KORNBERG PETER	New York Telephone
	BERNSTEIN ALBERT E	New York Telephone
	ROGER MARY L MRS	New York Telephone
	STEINER VALERIE MRS	New York Telephone
	BRONSTEIN VICTORIA MRS	New York Telephone
	PEARLMAN EDW	New York Telephone
	PLISCO BERNARD	New York Telephone
	HANS W	New York Telephone

FINDINGS

Year	Uses	Source
1950	SINGER MAX	New York Telephone
	SPIEGEL JULES E	New York Telephone
	ACKERMANN SAML	New York Telephone
	FRANK STATIA	New York Telephone
	FORTGANG MAX	New York Telephone
	FREIMANN A PROF	New York Telephone
	MARX HENRY S	New York Telephone
	CNCINNATI BUTCHER S SUPL CO	New York Telephone
	FRIEDMAN FLORENCE L	New York Telephone
	KHAN EUGENE M B	New York Telephone
	RICHMAN CELIA R	New York Telephone
	COHEN HARRY LIFE INS	New York Telephone
	MIRZOEFF R	New York Telephone
	ROSENBACHH GUSTAV	New York Telephone
	COTTER ROSE	New York Telephone
	GOLDBERG ABE	New York Telephone
	KATZENSTEIN ERNST	New York Telephone
	LANDSMAN BETTY MRS	New York Telephone
	SACKS SOL D	New York Telephone
	WEISSMAN MAX MD OFC	New York Telephone
	GOLDIE CHAS	New York Telephone
1947	LIPETZ EMANUEL	New York Telephone
	LOWENTHAL BENJ	New York Telephone
	COTTER ROSE	New York Telephone
	COWEN ELIAS DAVID	New York Telephone
	HALTON THEO N	New York Telephone
	MANSBACH I MRS	New York Telephone
	BACHRACH SYLVIA	New York Telephone
	MAGUIRE E M MRS	New York Telephone
	MIRZOEFF R	New York Telephone
	MARX HENRY S CPA	New York Telephone
	ROTWEIN SOLOMON	New York Telephone
	EDELSON MURRAY DR DNTAL SURGN	New York Telephone
	FAVATA SALVATORE CHAS MD OFC	New York Telephone
	MULLER JANET MRS	New York Telephone
	SAVARESE GEO	New York Telephone
	FRANK STATIA	New York Telephone
	KLINGER FRANK	New York Telephone

FINDINGS

Year	Uses	Source
1947	EDELSON JEROME DNTST OFC	New York Telephone
	HARTMANN INGO F	New York Telephone
	ROSENBACHER GUSTAV	New York Telephone
	SACKS SOL D	New York Telephone
	LOW DAVID	New York Telephone
	MAC DONALD A J	New York Telephone
	FRIEDMAN DAVID	New York Telephone
	SCHMUCKLER ISABEL T MRS	New York Telephone
	PEARLMAN EDW	New York Telephone
	SONKIN R MRS	New York Telephone
	KAHN EUQENE M B	New York Telephone
	SCHWARTZ LEO	New York Telephone
	SEATON DORIS	New York Telephone
	WEISSMAN MAX MD OFC	New York Telephone
	NAGY EDHA	New York Telephone
	SINGER MAX	New York Telephone
	BRIFFEL JOSEF	New York Telephone
	FRIEDMAN FLORENCE L	New York Telephone
	KIMMELSTIEL ROBT A B	New York Telephone
	CINCINNATI BUTCHERS SUPL CO	New York Telephone
	KATZENSTEIN ERNST	New York Telephone
	LANDSMAN BETTY MRS	New York Telephone
	ORTIZ PEDRO N MD OFC	New York Telephone
	COHON HARRY LIFE INS	New York Telephone
	GOLDBERG ABE	New York Telephone
	LAMSON GEO	New York Telephone
1942	COWEN ELIAS DAVID	New York Telephone
	HARTMANN INGO F	New York Telephone
	MARX HENRY S	New York Telephone
	MULLER JANET MRS	New York Telephone
	HERSHKOWITZ DAVID MD	New York Telephone
	NAGY ETHEL MRS	New York Telephone
	SCHMUCKLER ISABEL T MRS	New York Telephone
	POST HARRY ATTY	New York Telephone
	MIRZOEFF R	New York Telephone
	SHAPIRO LOUIS E	New York Telephone
	GOLDIE CHAS	New York Telephone
	ROTKIN CHAS E	New York Telephone

FINDINGS

Year	Uses	Source
1942	SOBEL SOL JWLRY	New York Telephone
	EDELSON MURRAY DR DNTAL SURGN	New York Telephone
	ORTIZ PEDRO N MD	New York Telephone
	BACHRACH SYLVIA	New York Telephone
	HELLER MORRIS	New York Telephone
	LOWENTHAL BENJ	New York Telephone
	BERNSTEIN MYRON	New York Telephone
	FREEMAN E M REG PHYSIOTHERAPIST	New York Telephone
	FRIEDMAN DAVID	New York Telephone
	FREIMAN A PROF	New York Telephone
	LANDSMAN BETTY MRS	New York Telephone
	PEARLMAN EDW	New York Telephone
	FRANK STATIA	New York Telephone
	FRIEDMAN FLORENCE L	New York Telephone
	COTTER ROSE	New York Telephone
	LINDEY HENRY H	New York Telephone
	KLINGER FRANK	New York Telephone
	MARSHALL HENRY W	New York Telephone
	LEDERMAN SIDNEY K	New York Telephone
	GOLDBERG ABE	New York Telephone
	LOW DAVID	New York Telephone
	MACDONALD A J	New York Telephone
	ROSENBACHER GUSTAV	New York Telephone
	SONKIN R MRS	New York Telephone
	COHEN HARRY LIFE IRS	New York Telephone
	SACKS SOL D	New York Telephone
	COLE ETHEL MRS	New York Telephone
1938	GROSS WALTER	New York Telephone
	HARRIS EMANUEL	New York Telephone
	MENARD ALICE M	New York Telephone
	SHAFFRANS MAXWELL M INS	New York Telephone
	HIRSCH JOE	New York Telephone
	HELLER MORRIS	New York Telephone
	SOBEL SOL	New York Telephone
	SLOPER FLORENCE M MRS	New York Telephone
	HERSHKOWITZ DAVID MD	New York Telephone
	COTTER ROSE	New York Telephone
	NAGY ETHEL MRS	New York Telephone

FINDINGS

Year	Uses	Source
1938	ABRAHAM ROLAND R	New York Telephone
	JACOBS REGINA	New York Telephone
	THOMAS FRED R	New York Telephone
	STEWART ANDREW E LWYR	New York Telephone
	DOHM W H DR	New York Telephone
	PEARLMAN EDW	New York Telephone
	EDELSON MURRAY DR DENTAL SURGEON	New York Telephone
	FREEMAN E M REG PHYSIOTHERAPIST	New York Telephone
	PERRIN DOROTHY A	New York Telephone
	HARTMANN INGO F	New York Telephone
	KING MARTIN H	New York Telephone
	LEDERMAN SIDNEY K	New York Telephone
	LAUTMAN ADOLPH	New York Telephone
	WEINTRAUB LOUIS M	New York Telephone
	WEINBERG DR LAB	New York Telephone
	LINDEY HENRY H	New York Telephone
	BERNSTEIN MYRON	New York Telephone
	BAUM ANNA MRS	New York Telephone
	FEIGERT SYLVIA MRS	New York Telephone
	FRIEDMAN DAVID	New York Telephone
	LEVY SAML M DR	New York Telephone
	LOW DAVID	New York Telephone
	MACDONALD A J	New York Telephone
	SALMON JOS	New York Telephone
	MULLER JANET MRS	New York Telephone
	SCHMUCKLER ISABEL T MRS	New York Telephone
	PHILLIPS IDA	New York Telephone
1934	Freeman Edwin M physio therapist	R. L. Polk & Co.
	Lamanski E J physio therapy	R. L. Polk & Co.
	Edelson Murray dentist	R. L. Polk & Co.
	Milchstein Henry physiotherapist	R. L. Polk & Co.
1931	Weiss Walter	Manhattan and Bronx Directory Publishing Company Residential Directory
	Freeman Edwin	Manhattan and Bronx Directory Publishing Company Residential Directory
	Goldsmith Harold F insp	Manhattan and Bronx Directory Publishing Company Residential Directory
	King Sylvan	Manhattan and Bronx Directory Publishing Company Residential Directory

FINDINGS

Year	Uses	Source
1931	Koppe Olga tchr P S	Manhattan and Bronx Directory Publishing Company Residential Directory
	Odes Ann	Manhattan and Bronx Directory Publishing Company Residential Directory
	Yancey Lewis A	Manhattan and Bronx Directory Publishing Company Residential Directory
	Nieman Mamie R	Manhattan and Bronx Directory Publishing Company Residential Directory
	Neiman Maimie R tchr H S	Manhattan and Bronx Directory Publishing Company Residential Directory
	Stern Rose	Manhattan and Bronx Directory Publishing Company Residential Directory
	King Fanny	Manhattan and Bronx Directory Publishing Company Residential Directory
	Hartmann Ingo F tchr P S	Manhattan and Bronx Directory Publishing Company Residential Directory
	Hartmann Marion	Manhattan and Bronx Directory Publishing Company Residential Directory
	Mac Donald Martha	Manhattan and Bronx Directory Publishing Company Residential Directory
	Bessin David	Manhattan and Bronx Directory Publishing Company Residential Directory
	Edelson Gertrude	Manhattan and Bronx Directory Publishing Company Residential Directory
	Boger Hazel	Manhattan and Bronx Directory Publishing Company Residential Directory
	Mac Donald Alex	Manhattan and Bronx Directory Publishing Company Residential Directory
	BESSIN DAVID	Manhattan and Bronx Directory Publishing Company Residential Directory
	HARTMANN INGO F TCHR P S	Manhattan and Bronx Directory Publishing Company Residential Directory
	GOLDSMITH HAROLD F INSP	Manhattan and Bronx Directory Publishing Company Residential Directory
	NIEMAN MAMIE R	Manhattan and Bronx Directory Publishing Company Residential Directory
	EDELSON GERTRUDE	Manhattan and Bronx Directory Publishing Company Residential Directory
	HARTMANN MARION	Manhattan and Bronx Directory Publishing Company Residential Directory
	STERN ROSE	Manhattan and Bronx Directory Publishing Company Residential Directory
	KING FANNY	Manhattan and Bronx Directory Publishing Company Residential Directory
	MACDONALD MARTHA	Manhattan and Bronx Directory Publishing Company Residential Directory
	KING SYLVAN	Manhattan and Bronx Directory Publishing Company Residential Directory

Year	Uses	Source
1931	NEIMAN MAIMIE R TCHR H S	Manhattan and Bronx Directory Publishing Company Residential Directory
	FREEMAN EDWIN	Manhattan and Bronx Directory Publishing Company Residential Directory
	ODES ANN	Manhattan and Bronx Directory Publishing Company Residential Directory
	KOPPE OLGA TCHR P S	Manhattan and Bronx Directory Publishing Company Residential Directory
	BOGER HAZEL	Manhattan and Bronx Directory Publishing Company Residential Directory
	WATSON HELEN	Manhattan and Bronx Directory Publishing Company Residential Directory
	WATSKY SEYMOUR	Manhattan and Bronx Directory Publishing Company Residential Directory
	MACDONALD ALEX	Manhattan and Bronx Directory Publishing Company Residential Directory
	YANCEY LEWIS A	Manhattan and Bronx Directory Publishing Company Residential Directory
	WEISS WALTER	Manhattan and Bronx Directory Publishing Company Residential Directory
1923	New York Guild for the Jewish Blind	R. L. Polk & Co.
1920	Piza Anita Mrs	R. L. Polk & Co.
	Piza E Anna sec N Y Guild for Jewish Blind	R. L. Polk & Co.
	Piza H H clk The Remington Arms Union Metallic Cartridge Co Inc h Yonkers NY	R. L. Polk & Co.
	Weil Robt Mrs	R. L. Polk & Co.
	New York Gould for Jewish Blnd E B Levy pres E A pres Sec	R. L. Polk & Co.

740 West End Avenue

Year	Uses	Source
2000	AMY B FALK	Cole Information Services
	J LE BLANC	Cole Information Services
	FRANK PADINGER	Cole Information Services
	P ST ONGE	Cole Information Services
	MARK ZADELL	Cole Information Services
	WENDY AMSELLEM	Cole Information Services
	S BIEGELMAN	Cole Information Services
	ENES DEDOVIC	Cole Information Services
	SILVIO C GITTER	Cole Information Services
	ALAN KLOTZ	Cole Information Services
	THOMAS P MOORE	Cole Information Services
	HOWARD D SHERWIN	Cole Information Services

FINDINGS

Year	Uses	Source
2000	A WINTNER	Cole Information Services
	DON IVEZAJ	Cole Information Services
	MICHAEL JENKINS	Cole Information Services
	DIVYA JHINGRAN	Cole Information Services
	M KLEIN	Cole Information Services
	JAN H KROM	Cole Information Services
	J LE BLANC	Cole Information Services
	JOHN LEMBO	Cole Information Services
	DR PETROS LEVOUNIS	Cole Information Services
	AMY LIEBEL	Cole Information Services
	SUSAN LUSHING	Cole Information Services
	GLORIA A MADRICK	Cole Information Services
	M MAJCHRZYK	Cole Information Services
	M MALER	Cole Information Services
	E MANNHEIMER	Cole Information Services
	LESLIE T MARR	Cole Information Services
	DREAM MESSINA	Cole Information Services
	M A MEYER	Cole Information Services
	HARY E MILLER	Cole Information Services
	R MITRON	Cole Information Services
	DANA OSTROW	Cole Information Services
	DANA OSTROW	Cole Information Services
	SHERRY PEREGIN	Cole Information Services
	R K PERRY-MAPP	Cole Information Services
	M PHELAN	Cole Information Services
	ROLLY PHILLIPS	Cole Information Services
	JACQUELINE PLATT	Cole Information Services
	BILL PRICE	Cole Information Services
	ERIKA PRINZ	Cole Information Services
	TINA D PUMILIA	Cole Information Services
	M M RAKOWSKI	Cole Information Services
	LAWRENCE RATZKIN	Cole Information Services
	MEL ROSENTHAL	Cole Information Services
	J SCHIPPER	Cole Information Services
	ERICA SCHLESINGER	Cole Information Services
	D SOLOMON	Cole Information Services
	MAXIMILIAN S SPELL	Cole Information Services
	GLADYS STEIN	Cole Information Services

FINDINGS

Year	Uses	Source
2000	PIA STONGE	Cole Information Services
	PIA STONGE	Cole Information Services
	ALICIA SVIGALS	Cole Information Services
	SOFIA TAYLOR	Cole Information Services
	KAY TOM	Cole Information Services
	C J TRONO	Cole Information Services
	Z TWERSKY	Cole Information Services
	R VILLAFRANCA	Cole Information Services
	EDGAR B WESTFIELD	Cole Information Services
	DIANE WILDOWSKY	Cole Information Services
	YEDIDA WOLFE	Cole Information Services
	ERIC R WOLFF	Cole Information Services
	JENNIFER ZADELL	Cole Information Services
	P ZORN	Cole Information Services
	KARIM ZOULYEN	Cole Information Services
	FULMER R H PHD	Cole Information Services
	GOLDKLANK S PHD	Cole Information Services
	MELCHIOR LEIF PHD	Cole Information Services
	SCHECHTER N PHD	Cole Information Services
	DILLON BEVIN	Cole Information Services
	GARY PAUL DESIGN	Cole Information Services
	KRETT KAREN	Cole Information Services
	C ANGELOS	Cole Information Services
	ROBERT ANIGSTEIN	Cole Information Services
	WILLIAM APPLE	Cole Information Services
	PAUL ASEN	Cole Information Services
	MADELYN ATLAS	Cole Information Services
	A BACHER	Cole Information Services
	GERARD A BENOIT	Cole Information Services
	MAURICE BERGER	Cole Information Services
	STEVEN BLUESTONE	Cole Information Services
	ADELE BRECHNER	Cole Information Services
	ADELE BRECHNER	Cole Information Services
	ADELE BRECHNER	Cole Information Services
	MARIJA CACOVIC	Cole Information Services
	L B CAMPBELL	Cole Information Services
	J CARLINI	Cole Information Services
	MYLES CHASE	Cole Information Services

FINDINGS

Year	Uses	Source
2000	ROBERT CHEMTOB	Cole Information Services
	TOM CHIRGWIN	Cole Information Services
	R CHIZHOVKINKOSHK	Cole Information Services
	JEFFREY CHONG	Cole Information Services
	PADMA CHOUDRY	Cole Information Services
	R CITRIN	Cole Information Services
	M C COHEN	Cole Information Services
	DAVID CYBULSKI	Cole Information Services
	DAVID CYBULSKI	Cole Information Services
	A DANHI	Cole Information Services
	S J DAVIS	Cole Information Services
	DEBRA A DOWNS	Cole Information Services
	BURTON M EPSTEIN	Cole Information Services
	L FEINSON	Cole Information Services
	CARLOS FIORANI	Cole Information Services
	ANNE FRIED	Cole Information Services
	ELLIOT L FRIEDER	Cole Information Services
	DANIEL FRIEDMAN	Cole Information Services
	J FROST	Cole Information Services
	ANDREW FULMER	Cole Information Services
	JEROME GHISOLFI	Cole Information Services
	SILVIO C GITTER	Cole Information Services
	ABE GOLDBERG	Cole Information Services
	DAVIDSON GOLDIN	Cole Information Services
	SHIRLEY L GOODNEY	Cole Information Services
	G GUTWIRTH	Cole Information Services
	J GUTWIRTH	Cole Information Services
	CHARLES E HAMLIN	Cole Information Services
	RAYMOND F HEALEY	Cole Information Services
	CARRIE HEILWEIL	Cole Information Services
	TONI HOPE	Cole Information Services
	TONI HOPE	Cole Information Services
	MARK HUTH	Cole Information Services
	DR INA ITZKOVITZ	Cole Information Services
	R ITZKOVITZ	Cole Information Services
1998	A EMERGENCY TOWING MANHATTAN	NYNEX Telephone
	GARY PAUL DESIGN	NYNEX Telephone
	PHOTOCOLLECT	NYNEX Telephone

FINDINGS

Year	Uses	Source
1998	RATZKIN LAWRENCE DESIGNER	NYNEX Telephone
1993	RATZKMN LAWRENCE DESIGNER	NYNEX Telephone
	GARY PAUL DESIGN	NYNEX Telephone
	J L F CONSTRUCTION	NYNEX Telephone
	PHOTOCOLECT	NYNEX Telephone
1988	HAMLIN CHARLES E	NYNEX Telephone
	LAWRENCE HOWARD M	NYNEX Telephone
	ROSENTHAL MEL	NYNEX Telephone
	PHELAN M	NYNEX Telephone
	RUBY J	NYNEX Telephone
	HUNT JEFF & ANNE	NYNEX Telephone
	ANIGSTEIN ROBERT	NYNEX Telephone
	COHEN CHARLES W	NYNEX Telephone
	FONG P	NYNEX Telephone
	FULMER RICHARD H PHD	NYNEX Telephone
	MARR LESLIE TREE	NYNEX Telephone
	RAISA BEAUTY SALON	NYNEX Telephone
	GOLDKLANK S PHD	NYNEX Telephone
	KIRSCHBERG JOS	NYNEX Telephone
	KLEIN M	NYNEX Telephone
	PADINGER JENNY MRS	NYNEX Telephone
	RUBIN HERSCH	NYNEX Telephone
	TERNES S T	NYNEX Telephone
	BURKOS ISRAEL	NYNEX Telephone
	BUDD F	NYNEX Telephone
	EPSTEIN BRENDELLE I	NYNEX Telephone
	EPSTEIN BURTON M	NYNEX Telephone
	EPSTEIN MATTHEW J	NYNEX Telephone
	HEALEY RAYMOND P	NYNEX Telephone
	LEMBO JOHN	NYNEX Telephone
	LAWRENCE WALTER J	NYNEX Telephone
	LAWRIE J T	NYNEX Telephone
	SANCHEZ A C	NYNEX Telephone
	SANCHEZ MARIANO	NYNEX Telephone
	RUDNITSKY M	NYNEX Telephone
	NODELL DICK	NYNEX Telephone
	ROTHCHILD BENJAMEN	NYNEX Telephone
	CHEMTOB ROBERT	NYNEX Telephone

FINDINGS

Year	Uses	Source
1988	HOPE JACK	NYNEX Telephone
	LOWENSTEIN SHIRLEY & ALFRED	NYNEX Telephone
	LUSHING SUSAN	NYNEX Telephone
	PADINGER FRANK J	NYNEX Telephone
	SCHECHTER N PHD	NYNEX Telephone
	ANGELOS C	NYNEX Telephone
	CHIRGWIN TOM	NYNEX Telephone
	CITRIN R	NYNEX Telephone
	MAJCHRZYK M	NYNEX Telephone
	M-SQUARED PRODCTNS	NYNEX Telephone
	ASEN PAUL	NYNEX Telephone
	ATLAS IAN	NYNEX Telephone
	COHEN JOSEPH	NYNEX Telephone
	FORD-FYFFE BRUCE	NYNEX Telephone
	FRIEDMAN DANIEL	NYNEX Telephone
	FROST J	NYNEX Telephone
	MARCUS WALTER	NYNEX Telephone
	MANNHEIMER E	NYNEX Telephone
	SHERR MORRIS	NYNEX Telephone
	SILBIGER HERMAN S	NYNEX Telephone
	FRIEDER ELLIOT L	NYNEX Telephone
	GILLILAND R A	NYNEX Telephone
	JOSEPHSON J	NYNEX Telephone
	PIACENTINI GISELE	NYNEX Telephone
	PRINZ ERIKA	NYNEX Telephone
	WESTFIELD EDGAR B MRS	NYNEX Telephone
	SPELT MAXIMILIAN S	NYNEX Telephone
	WALLACE T	NYNEX Telephone
	TWERSKY Z	NYNEX Telephone
	BENOIT GERARD A	NYNEX Telephone
	DAVIS S J	NYNEX Telephone
	GITTER CHAIM	NYNEX Telephone
	MEDINA JOSE	NYNEX Telephone
	RATZKIN LAWRENCE	NYNEX Telephone
	RAKOWSKI M M	NYNEX Telephone
	WINTNER A	NYNEX Telephone
	TOM KAY	NYNEX Telephone
	TERNES S T	NYNEX Telephone

FINDINGS

Year	Uses	Source
1988	BLAU PHILIP	NYNEX Telephone
	GORDON M C	NYNEX Telephone
	KLOTZ ALAN	NYNEX Telephone
	KLEIMAN HENRI E	NYNEX Telephone
	KIRSCHNER B F	NYNEX Telephone
	MC GEE ANNE	NYNEX Telephone
	RILEY L	NYNEX Telephone
	MADRICK GLORIA ADRIAN	NYNEX Telephone
	ZEIGLER JOHN W	NYNEX Telephone
	ZORN P	NYNEX Telephone
	BISSON CARL-LOUIS	NYNEX Telephone
	APPLE WILLIAM	NYNEX Telephone
	BLUMENFELD C	NYNEX Telephone
	GROSS BENNETT	NYNEX Telephone
	GUTWIRTH G	NYNEX Telephone
	GUTWIRTH J	NYNEX Telephone
	KROM JAN H	NYNEX Telephone
	MILLER HARRY E	NYNEX Telephone
	MITRON R	NYNEX Telephone
	MORSE PHILLIP S	NYNEX Telephone
	GAREN D	NYNEX Telephone
	GOODNEY SHIRLEY L	NYNEX Telephone
	ALLEN L	NYNEX Telephone
	STEIN GLADYS	NYNEX Telephone
	PHOTOCOLLECT G	NYNEX Telephone
	LEBLANC J	NYNEX Telephone
	MEYER M A	NYNEX Telephone
1983	Page Evan C	New York Telephone
	PAGE EVAN C	New York Telephone
	FARRALL ROBT	New York Telephone
	CHIRGWIN TOM	New York Telephone
	Kirschberg Jos	New York Telephone
	Bisson Cart Louas	New York Telephone
	Blau Philip	New York Telephone
	Kirschener B F	New York Telephone
	Wittenberg Robt M Ph D ofc	New York Telephone
	Westfield Edgar B Mrs	New York Telephone
	Weisz Jos I	New York Telephone

FINDINGS

Year	Uses	Source
1983	Billmoria A R	New York Telephone
	Frieder Elliot L	New York Telephone
	Burkos Israel	New York Telephone
	Marcus Walter	New York Telephone
	Eidus Harry R	New York Telephone
	Goodney Shirley L	New York Telephone
	Pollack Lila	New York Telephone
	Padinger Frank J	New York Telephone
	Padinger Jenny Mrs	New York Telephone
	Rubin Hersch	New York Telephone
	Prinz Mrint Erika	New York Telephone
	Farrall Robt	New York Telephone
	Kleiman Henri E	New York Telephone
	Sherr Morris	New York Telephone
	Silbiger Hermian S	New York Telephone
	Benoit Gerard A	New York Telephone
	Gutwirth J	New York Telephone
	Krom Jan H	New York Telephone
	Koszer Irma Mrs	New York Telephone
	GOLDKLANK S	New York Telephone
	MARCUS WALTER	New York Telephone
	PADINGER FRANK J	New York Telephone
	PETERSON K	New York Telephone
	PHELAN M	New York Telephone
	PEARL D	New York Telephone
	STEIN GLADYS	New York Telephone
	TWERSKY Z	New York Telephone
	TOM KAY	New York Telephone
	SHERR MORRIS	New York Telephone
	SILBIGER HERMAN S	New York Telephone
	SILBIGER HERMIAN S	New York Telephone
	WEISS ANNA	New York Telephone
	WEISZ JOS I	New York Telephone
	WEIR W R ED D	New York Telephone
	WESTFIELD EDGAR B MRS	New York Telephone
	WALLACE T	New York Telephone
	WITTENBERG ROBT M PHD OFC	New York Telephone
	WINTNER A	New York Telephone

FINDINGS

Year	Uses	Source
1983	BISSON CARTLOUAS	New York Telephone
	BILLMORIA A R	New York Telephone
	DAVIS S J	New York Telephone
	GREENSPAN J	New York Telephone
	GORDON M C	New York Telephone
	GOODNEY SHIRLEY L	New York Telephone
	GRAHAM JAMES W	New York Telephone
	KLEIMAN HENRI E	New York Telephone
	KIM MONA	New York Telephone
	KIRSCHBERG JOS	New York Telephone
	MEDINA JOSE	New York Telephone
	POLLACK LILA	New York Telephone
	PHILLIPS RUITY	New York Telephone
	VERMUND STEN	New York Telephone
	BLAU PHILIP	New York Telephone
	BLUMENFELD C	New York Telephone
	DAVIS ROBERT	New York Telephone
	DAVIS ROBERT A DR	New York Telephone
	GUTWIRTH G	New York Telephone
	GUTWIRTH J	New York Telephone
	GROSS BENNETT	New York Telephone
	KIRSCHENER B F	New York Telephone
	KOSZER IRMA MRS	New York Telephone
	KLOTZ ALAN	New York Telephone
	PRINZ MRINT ERIKA	New York Telephone
	EPSTEIN MATTHEW J	New York Telephone
	EIDUS HARRY R	New York Telephone
	EPSTEIN BURTON M	New York Telephone
	FULMER RICHARD H PHD	New York Telephone
	FRIEDMAN DANIEL	New York Telephone
	PADINGER JENNY MRS	New York Telephone
	DUNKELL E	New York Telephone
	HAMLIN CHARLES E	New York Telephone
	KROM JAN H	New York Telephone
	MICHELE M	New York Telephone
	MEYER M A	New York Telephone
	MILLER HARRY E	New York Telephone
	RAKOWSKI M M	New York Telephone

FINDINGS

Year	Uses	Source
1983	RATAKIN LAWRENCE	New York Telephone
	ASEN PAUL	New York Telephone
	HAGEN A	New York Telephone
	HOPE JACK	New York Telephone
	BURKOS ISRAEL	New York Telephone
	BERGER MAURICE	New York Telephone
	BENOIT GERARD A	New York Telephone
	TROUBETZKOY MARINA PRINCESS	New York Telephone
	EPSTEIN BRENDELLE I	New York Telephone
	HERRERA B	New York Telephone
	HERMAN MARTHA PH D	New York Telephone
	LAWRENCE HOWARD M	New York Telephone
	LAWRENCE WALTER J	New York Telephone
	LAWRIE J T	New York Telephone
	LEE ERNEST & VIVIAN	New York Telephone
	MURPHY J	New York Telephone
	QUIRK A E	New York Telephone
	RICHARDSON NELSON	New York Telephone
	EICHELBERGER DENNIS	New York Telephone
	FINKELMAN SHIRLEY	New York Telephone
	HEALEY RAYMOND F	New York Telephone
	LEBLANC J	New York Telephone
	LIANG FLORENCE	New York Telephone
	RISELEY STEPHANIE	New York Telephone
	RILEY L	New York Telephone
	ALLEN L	New York Telephone
	ALTONAGA RICHARD C	New York Telephone
	CHEMTOB ROBERT	New York Telephone
	HURWITZ A	New York Telephone
	HOOD L	New York Telephone
	HRYNYSZYN TATIANA	New York Telephone
	APPLE WILLIAM	New York Telephone
	ANIGSTEIN ROBERT	New York Telephone
	ANGELOS C	New York Telephone
	COHEN CHARLES W	New York Telephone
	COHEN JOSEPH	New York Telephone
	FRIEDER ELLIOT L	New York Telephone
	FORD-FYFFE BRUCE	New York Telephone

FINDINGS

Year	Uses	Source
1983	FONG P	New York Telephone
	IWAMOTO MASAM	New York Telephone
	LUSHING SUSAN	New York Telephone
	ROTHCHILD BENJAMEN	New York Telephone
	RUBIN HERSCH	New York Telephone
	RUDNITSKY M	New York Telephone
	ROSENBLUM NORMAN	New York Telephone
	GAREN D	New York Telephone
	FROST J	New York Telephone
	MADRICK GLORIA ADRIAN	New York Telephone
	GILLILAND R A	New York Telephone
	GITTER CHAIM	New York Telephone
	GERBER TONI	New York Telephone
	JOSEPHSON J	New York Telephone
	SAMO PENNY PATT	New York Telephone
	SANCHEZ MARIANO	New York Telephone
	SANCHEZ MARIANO	New York Telephone
	SANCHEZ A C	New York Telephone
	SCHECHTER N PH D	New York Telephone
	SPELL MAXIMILIAN S	New York Telephone
	STEADMAN EVAN TEN BROECK	New York Telephone
	TERNES S T	New York Telephone
1978	GERACI A	New York Telephone
	BLAU PHILIP	New York Telephone
	POLLAK M	New York Telephone
	GERBER TONI	New York Telephone
	GOLDFARB ARNIE T	New York Telephone
	KLEIMAN HENRL E	New York Telephone
	MILLER HARRY E	New York Telephone
	MINTZ ALAN L	New York Telephone
	RICHARDSON NELSON	New York Telephone
	RILEY L	New York Telephone
	TALAVAN SEGUNDO JUSTO	New York Telephone
	ATLAS M	New York Telephone
	GOODNEY SHIRLEY L	New York Telephone
	KHERSONSKAIA R	New York Telephone
	KIRSCHBERG JOS	New York Telephone
	RYDER C F	New York Telephone

FINDINGS

Year	Uses	Source
1978	VITALE S	New York Telephone
	VERMUND STEM	New York Telephone
	TROUBETZKOY MARINA PRINCESS	New York Telephone
	WEIR W R ED D	New York Telephone
	WITTENBERG ROBT M MD OFC	New York Telephone
	WEISZ JOS I	New York Telephone
	WESTFIELD EDGAR B MRS	New York Telephone
	WINTNER A	New York Telephone
	GILLILAND R A	New York Telephone
	GUTWIRTH G	New York Telephone
	GUTWIRTH J	New York Telephone
	GRYNBAUM GERTRUDE	New York Telephone
	KIRECHNER B F	New York Telephone
	LAWRIE J T	New York Telephone
	KOSZER IRMA MRS	New York Telephone
	MURPHY J	New York Telephone
	ROTHCHILD BENLAMEN	New York Telephone
	BURKOS ISRAEL	New York Telephone
	SHERR MORRIS	New York Telephone
	BISSON CARL-LOUIS	New York Telephone
	BLUMENFELD C	New York Telephone
	BENOLT GERARD A	New York Telephone
	HAMILTON-DEGRUSS JOHN M	New York Telephone
	NUSIM R	New York Telephone
	RUBIN HERSCH	New York Telephone
	SANCHEZ MARIANO	New York Telephone
	SANCHEZ A	New York Telephone
	EIDUS HARRY R	New York Telephone
	SANCHEZ MARIANO	New York Telephone
	CHIANG STELLA	New York Telephone
	COLCHLE ELAINE & THOMNAS	New York Telephone
	HAMLIN CHARLES E	New York Telephone
	MARCUS WALTER	New York Telephone
	GRYNBAUM BRUCE B DR	New York Telephone
	EPSTEIN BRENDELLE I	New York Telephone
	EPSTEIN BURTON M	New York Telephone
	LAZZARO PETER	New York Telephone
	PADINGER FRANK J	New York Telephone

FINDINGS

Year	Uses	Source
1978	PADINGER JENNY MRS	New York Telephone
	PAGE EVAN C	New York Telephone
	SHULMAN JAKOB	New York Telephone
	LAWRENCE WALTER J	New York Telephone
	IWAMOTO MASAM	New York Telephone
	HOPE JACK	New York Telephone
	JABLONSKY STEPHEN	New York Telephone
	STEIN GLADYS	New York Telephone
	TERNEA S T	New York Telephone
	SILVEIRA CARLOS	New York Telephone
	SCHECHTER N	New York Telephone
	WEISS MORRIS	New York Telephone
	GRYNBAUM ALICE	New York Telephone
	UNGAR ISIDOR	New York Telephone
	GASSEL PHILIP	New York Telephone
	APPLE WILLIAM	New York Telephone
	EPSTEIN MATTHEW J	New York Telephone
	PEREGRIN HERNAN M	New York Telephone
	LAWRENCE HOWARD M	New York Telephone
	RAKOWSKI M M	New York Telephone
	PHILLIPS ROLLY	New York Telephone
	KROM JAN H	New York Telephone
	RUDNITSKY M	New York Telephone
	LUSHING PETER & SUSAN	New York Telephone
	MATSUSAKA THOMAS S	New York Telephone
	RILEY LYNN	New York Telephone
	FALKE CHAS	New York Telephone
	FARRALL ROBT	New York Telephone
	HURWITZ A	New York Telephone
	MARTINEZ RAFAEL	New York Telephone
	PETERSON K	New York Telephone
	PHELAN M	New York Telephone
	SIMS N B	New York Telephone
	SILBIGER HERMAN S	New York Telephone
	SILBIGER HERMAN S	New York Telephone
	ADLER HELEN O	New York Telephone
	ADLER ELLIOT M	New York Telephone
	CHIRGWIN TOM	New York Telephone

FINDINGS

Year	Uses	Source
1978	CAROLAN J E	New York Telephone
	FINKELMAN SHIRLEY	New York Telephone
	FULMER RICHARD H PH D	New York Telephone
	POLLACK LILA	New York Telephone
	PRINZ ERIKA	New York Telephone
	ALLEN L	New York Telephone
	FOSTER J	New York Telephone
	FRAM JOEL	New York Telephone
	FRIEDER ELLIOT L	New York Telephone
	FRIEDMAN MARK DANIEL	New York Telephone
	FROST J	New York Telephone
	JOSEPHSON J	New York Telephone
	STERNBERG ISAAC E MRS	New York Telephone
	ANGELAKIS MANOS	New York Telephone
	ANGELOS C	New York Telephone
	KEGEL M	New York Telephone
	MEYER M A	New York Telephone
	SWET PETER	New York Telephone
	CARLICK J	New York Telephone
1973	HAMILTON DE GRUSSA JOHN M	New York Telephone
	BILLIMERTA A R	New York Telephone
	BENNER M J	New York Telephone
	GREENBAUM MAULRYCY MO	New York Telephone
	GOTHA HERBERT	New York Telephone
	KROM JAN H	New York Telephone
	KOSZR IRMA MRS	New York Telephone
	KLEIMAN HENRI E	New York Telephone
	WESTFIELD EDSGR B MRS	New York Telephone
	WINTNER HENRY	New York Telephone
	BLAU PHILIP	New York Telephone
	BISSON CARL-LOUIS	New York Telephone
	GOODNEY SHIRLEY L	New York Telephone
	GUTWIRTH G	New York Telephone
	GRYNBAUM ALICE	New York Telephone
	GRYNBAUM GERTRUDE	New York Telephone
	MOORE H WILLIAM	New York Telephone
	RIGERMAN LEONID	New York Telephone
	ROTHCHILD BENJ	New York Telephone

FINDINGS

Year	Uses	Source
1973	RUBIN HERSCH	New York Telephone
	CARLICK B MRS	New York Telephone
	BENORT CERARD A	New York Telephone
	FRIEDER ELLIOT L	New York Telephone
	HART FLORENCE M	New York Telephone
	GOLDBERG SAMUEL L	New York Telephone
	FULLMER RICHAID	New York Telephone
	HAYWOOD LORNA	New York Telephone
	KATCH MICHAEL	New York Telephone
	LAWRENCE WALTER J	New York Telephone
	HARRISON JAY S	New York Telephone
	LAWRENCE HOWARD M	New York Telephone
	LAWRIE J T	New York Telephone
	ELDUS HARRY R	New York Telephone
	CHIRGWIN TOM	New York Telephone
	DUBOIS E B	New York Telephone
	STEIN GLADYS	New York Telephone
	STERNBERG ISAAC E MRS	New York Telephone
	TONI S NICHOLAS MD	New York Telephone
	WEILL CHAS M	New York Telephone
	WITTENBERG ROBT MD OFC	New York Telephone
	LEWIS GERALD M	New York Telephone
	BLUMENFELD C	New York Telephone
	BROWN DAVID M MRS	New York Telephone
	APFEL HERTA	New York Telephone
	DUMONT JEAN-PAUL	New York Telephone
	GRYNBAUM BRUCE B MD	New York Telephone
	SHAPIRO ALLEN	New York Telephone
	JABLONSKY STEPHEN	New York Telephone
	SILBIGER HERMAN S	New York Telephone
	RISELEY STEPHANIE	New York Telephone
	RAKOWSKI MIRIAM M	New York Telephone
	PADINGER JENNY MRS	New York Telephone
	SHULMAN JAKOB	New York Telephone
	UNGAR ISIDOR	New York Telephone
	FIELDS RAYMOND	New York Telephone
	GUTWIRTH JACQUELINE	New York Telephone
	ADLER ELLIOT	New York Telephone

FINDINGS

Year	Uses	Source
1973	BURKOS ISRAEL	New York Telephone
	FARRALL ROBT	New York Telephone
	FALKE CHAS	New York Telephone
	EPSTEIN MARTIN J	New York Telephone
	EPSTEIN BREIDELLE I	New York Telephone
	PADINGER FRANK J	New York Telephone
	NUSIM R	New York Telephone
	CARR LILIIAN MRS	New York Telephone
	CARROLL C	New York Telephone
	HUGHES D B	New York Telephone
	HOLT CRENSHAW B	New York Telephone
	HOPE JACK	New York Telephone
	MARCUS WALTER	New York Telephone
	SELLERS KATE MISS	New York Telephone
	SILBIGER HERMAN S	New York Telephone
	SHERR MORRIS	New York Telephone
	LUSHING PTER	New York Telephone
	PRINZ ERIKA	New York Telephone
	POSNER ANNE	New York Telephone
	POLLACK LILA	New York Telephone
	PHELAN M	New York Telephone
	SPELL MAXIM S	New York Telephone
	ASEN PAUL	New York Telephone
	ANGELAKIS MANOS	New York Telephone
	COHEN MANYA	New York Telephone
	FREIMANI BECKI MRS	New York Telephone
	BALINT HELEN MRS	New York Telephone
	APPLETON LEWIS	New York Telephone
	GERBER TONI	New York Telephone
	KAISER RUTH MRS	New York Telephone
	MATSUSAKA THOMAS S	New York Telephone
	MEYER M A	New York Telephone
	REILLY K G	New York Telephone
	SPENCER L	New York Telephone
	BASLER L	New York Telephone
	GOLDFARB ARNIE T	New York Telephone
	KIRSCHBERG JOS	New York Telephone
	KIRSCHNER B F	New York Telephone

FINDINGS

Year	Uses	Source
1973	KAWASAKI OSAMU	New York Telephone
	MIRO EDUARDO	New York Telephone
	ZUMWALT SCOTT	New York Telephone
	TOPOL MURRAY M	New York Telephone
	SUGARMAN ALLAN	New York Telephone
	TERNES ALAN	New York Telephone
	WEISS MORRIS	New York Telephone
	ZARN A B	New York Telephone
	WEISZ JOS I GLAZR	New York Telephone
1968	RADIN JEROME H	New York Telephone
	CARLICK B MRS	New York Telephone
	BROMBERG E H	New York Telephone
	TONIS NICHOLAS MD	New York Telephone
	HOLLAND JESSICA	New York Telephone
	FIELDS MARC	New York Telephone
	MELTZER JULIUS	New York Telephone
	MC COY ROBT P	New York Telephone
	ROSENTHAL WALTER MD OFC	New York Telephone
	WINNER K	New York Telephone
	WINTNER HENRY	New York Telephone
	WITTENBERG ROBT M MD OFC	New York Telephone
	MOORE DEBORAH T MRS	New York Telephone
	MULLER HANNA MD	New York Telephone
	LAWRENCE HOWARD M	New York Telephone
	HAYWOOD LORNA	New York Telephone
	STERN OFRA	New York Telephone
	STERNBERG ISAAC E MRS	New York Telephone
	MOORE H WM	New York Telephone
	KOSZER IRMA MRS	New York Telephone
	GRYNBAUM BRUCE B MD	New York Telephone
	GRYNBAUM MAURYCY MD	New York Telephone
	FALKE CAS	New York Telephone
	EIDUS HARRY R	New York Telephone
	WEISS MORRIS	New York Telephone
	WEISS JOS I GLAZR	New York Telephone
	SPERLING GARY	New York Telephone
	STEIN DIANE C	New York Telephone
	SPELL MAXIM S	New York Telephone

FINDINGS

Year	Uses	Source
1968	STEIN GLADYS	New York Telephone
	KIRSCHNER B F	New York Telephone
	HAHN URSULA J	New York Telephone
	GUTWIRTH SIMON	New York Telephone
	DWYER M D	New York Telephone
	WESTFIELD EDGAR B MRS	New York Telephone
	WEILL CHAS N	New York Telephone
	KNITTLE CHAS	New York Telephone
	CHOI SUN YOUNG	New York Telephone
	CROWLEY WM A	New York Telephone
	CROWLEY MERIBAH	New York Telephone
	CARR LILLIAN MRS	New York Telephone
	BRAWN ROBT P LWYR	New York Telephone
	BROIDE NITZA	New York Telephone
	BROWN DAVID M MRS	New York Telephone
	COHEN CHAS	New York Telephone
	COHEN MSASYA	New York Telephone
	BROWNRIGG LESLIE ANN	New York Telephone
	WADNESS NAOMI	New York Telephone
	SHERR MORRIS	New York Telephone
	SILBIGER FAYE J	New York Telephone
	SILBIGER HERMAN S	New York Telephone
	KALEN FRANK	New York Telephone
	KAPLAN HAROLD	New York Telephone
	GOLDFARB ARNIE T	New York Telephone
	APPLETON LEWIS	New York Telephone
	APFEL HERTA	New York Telephone
	BLAIR LYNN F	New York Telephone
	BERGSTROM BARBARA E	New York Telephone
	BALINT HELEN MRS	New York Telephone
	SELLERS KATE MISS	New York Telephone
	SHULMAN JAKOB	New York Telephone
	MARCUS WALTER	New York Telephone
	KAISER RUTH MRS	New York Telephone
	KEAN LUCIE	New York Telephone
	GOLDBERG SAML L	New York Telephone
	BAGNEY RICHD R	New York Telephone
	BILLIMORIA A R	New York Telephone

FINDINGS

Year	Uses	Source
1968	COHEN STEPHEN F	New York Telephone
	BENNER M J	New York Telephone
	POSNER ANNE	New York Telephone
	KLINE L	New York Telephone
	UNGAR ISIDOR	New York Telephone
	LUSHING PETER	New York Telephone
	IRVING ALEXNDR	New York Telephone
	GREENBAUN I MAURYCY MD	New York Telephone
	HART FLORENCE M	New York Telephone
	GUTWIRTH JACQUELINE	New York Telephone
	GOODNEY SHIRLEY L	New York Telephone
	HUSHES D B	New York Telephone
	IHARA HISAO	New York Telephone
	GRYNBAUM ALICE	New York Telephone
	FESCOS JOHN	New York Telephone
	EASTBURN N	New York Telephone
	FREIMAN BECKIE MRS	New York Telephone
	SCHNEIDER F	New York Telephone
	PADINGER JENNY MRS	New York Telephone
	LOSLO GABILEL	New York Telephone
	HOLT CRENSHAW B	New York Telephone
	HUGHES JAS	New York Telephone
	KIRSCHBERG JOS	New York Telephone
	KLEIMAN HENRI E	New York Telephone
	BENOIT GERARD A	New York Telephone
	JABLONSKY STEPHEN	New York Telephone
	BLUMENFELD C	New York Telephone
	CHRISTIAN FRED	New York Telephone
	BURKOS ISRAEL	New York Telephone
	FRIEDER ELLOT L	New York Telephone
	ROBINSON MCNAIL 2D	New York Telephone
	SELIGMANN LILLY	New York Telephone
	PRINZ ERIKA	New York Telephone
	RUBIN HERSCH	New York Telephone
	LEVY BERTHA MRS	New York Telephone
1963	CARR LILLIAN MRS	New York Telephone
	CARLICK B MRS	New York Telephone
	FARRALL ROBT	New York Telephone

FINDINGS

Year	Uses	Source
1963	HELANDER KNUTE R	New York Telephone
	PADINGER FRANK J	New York Telephone
	PADINGSR JENNY MRS	New York Telephone
	FISHER ROBT S	New York Telephone
	FIELDS MARC	New York Telephone
	HOLT CRENSHAW B	New York Telephone
	SELLERS KATE MISS	New York Telephone
	SCHNEIRLA T C	New York Telephone
	APFEL HERTA	New York Telephone
	MALINGS SANFORD	New York Telephone
	SHULMAN JAKCB	New York Telephone
	FRIEDER ELLIOT L	New York Telephone
	SILBIGER HERMAN S	New York Telephone
	BAGNEY RICHD R	New York Telephone
	WALTER	New York Telephone
	PRINTZ ERIKA	New York Telephone
	STEIN GLADYS	New York Telephone
	SPELL MAXIM S	New York Telephone
	WESTFIELD EDGAR B	New York Telephone
	WEILL CHAS N	New York Telephone
	WANG MARTHA	New York Telephone
	WEISZ JOS I GLAZR	New York Telephone
	WAGNER ARTHUR M	New York Telephone
	UNGAR ISIDOR	New York Telephone
	BERL ALEXNDR MRS	New York Telephone
	GOLDFARB ARNIE T	New York Telephone
	KEAN LUCIE	New York Telephone
	KALEN FRANK	New York Telephone
	MICZNIK ITSHAK	New York Telephone
	POSNER ANNE	New York Telephone
	WITTENBERG ROBT M MD OFC	New York Telephone
	NAT	New York Telephone
	ZAMPHIROFF A	New York Telephone
	WINTNER HENRY	New York Telephone
	COHEN MURRAY W	New York Telephone
	EIDUS HARRY R	New York Telephone
	CHWAN M	New York Telephone
	CURZAN ABRAHAM	New York Telephone

FINDINGS

Year	Uses	Source
1963	BLUMENFELD CLARA	New York Telephone
	BERK FRED	New York Telephone
	GOLDBERG SAML L	New York Telephone
	GOTHA HERBERT	New York Telephone
	KIRSCHBERG JOS	New York Telephone
	KNITTLE CHAS	New York Telephone
	KNOX EMIL	New York Telephone
	RAUSNITZ LEONORE	New York Telephone
	RAUSNITZ WALTER	New York Telephone
	RADIN JEROME H	New York Telephone
	APPLETON LEWIS	New York Telephone
	GAMBINO KATHERINE	New York Telephone
	SHERR MORRIS	New York Telephone
	GOLD MARION	New York Telephone
	KLEIN JOS A DDS	New York Telephone
	KROM DITA	New York Telephone
	BLAU PHILIP	New York Telephone
	BLUCHER DAVID A	New York Telephone
	GOODNEY SHIRLEY L	New York Telephone
	GRUNWALD MARIE MRS	New York Telephone
	KROM JAN H	New York Telephone
	MALIER HANNA MD	New York Telephone
	MIRO EDUARDO	New York Telephone
	RODMAN KARL	New York Telephone
	ROMAGUERA JOACHLIN	New York Telephone
	KAISER RUTH MRS	New York Telephone
	SCHENKER I	New York Telephone
	ROMANN FIDEL	New York Telephone
	GOEKJIAN VAHRAM	New York Telephone
	HUGHES D B	New York Telephone
	GRYNBAUM MAURYCY MD	New York Telephone
	HART FLORENCE M	New York Telephone
	GUTWIRTH SIMON	New York Telephone
	KIRSCHNER B F	New York Telephone
	ROSENBLATT EDW	New York Telephone
	FALKE CHAS	New York Telephone
	HERZOG ROBT P	New York Telephone
	WOLPOV STEPHEN J	New York Telephone

FINDINGS

Year	Uses	Source
1963	TONIS JOS M DDS	New York Telephone
	BROKMAN SABINA MRS	New York Telephone
	BROMBERG E H	New York Telephone
	BRAUN MAX MMN	New York Telephone
	BROWN DAVID M MRS	New York Telephone
	GRYNBAUM BRUCE B MD	New York Telephone
	GRYNBAUM STEVENS	New York Telephone
	LAWRENCE WALTER J	New York Telephone
	LAWRENCE HOWARD N	New York Telephone
	RUBIN HERSCH	New York Telephone
	ROSENTHAL WALTER MD OFC	New York Telephone
	ROSS WM N	New York Telephone
	ROTHCHILD BENJ	New York Telephone
	TONIS NICHOLAS MD	New York Telephone
	ROMERO RENATO	New York Telephone
	STEEG RICHD W	New York Telephone
	SHUBERT SYLVBIA	New York Telephone
	SELIGMANN LILLY	New York Telephone
	GREENBAUM MAURYCY MD	New York Telephone
	STERNBERG ISAAC E MRS	New York Telephone
	BURKOS ISRAEL	New York Telephone
	GUTWIRTH CHAS	New York Telephone
	GUTWIRTH JACQUELINE	New York Telephone
	LEVY BERTHA MRS	New York Telephone
1958	BURKOS ISRAEL	New York Telephone
	BROWN DAVID M MRS	New York Telephone
	HARING JOS E	New York Telephone
	HART FLORENCE	New York Telephone
	KROM DITA	New York Telephone
	LEVY CHAS SIEGEL	New York Telephone
	LAROCQUE ANN	New York Telephone
	TEWFIK-FOZ	New York Telephone
	SPIRO AL	New York Telephone
	UNGAR ISIDOR	New York Telephone
	EIDUS HARRY R	New York Telephone
	KLELMAN HERL E B	New York Telephone
	KROM JAN H	New York Telephone
	GRUNWALD MARIE MRS	New York Telephone

FINDINGS

Year	Uses	Source
1958	GOLDBERG HYMAN	New York Telephone
	PRINZ ERIKA	New York Telephone
	READ CLIFTON R	New York Telephone
	STAAL MURRAY PH D	New York Telephone
	TOPPER LOUIS B	New York Telephone
	CAMBRIDGE SPORTSWR	New York Telephone
	BROMBERG E H	New York Telephone
	LAWRENCE HOWARD M	New York Telephone
	RUBIN HERSCH	New York Telephone
	FALKE CHAS	New York Telephone
	FARRALL ROBT	New York Telephone
	CARR LILLIAN MRS	New York Telephone
	CARLICK B MRS	New York Telephone
	FIELDS MARC	New York Telephone
	MAGASANLK MICHL	New York Telephone
	LUX A B	New York Telephone
	APFEL HERTA	New York Telephone
	APPLETON LEWIS	New York Telephone
	FOZ-TEWFIK	New York Telephone
	JESSEL GEO MRS R N	New York Telephone
	MARCUS WALTER	New York Telephone
	POSNER ANNE	New York Telephone
	SPELL MAXIM S	New York Telephone
	SHULMAN JACOB	New York Telephone
	SILBIGER HERMAN S	New York Telephone
	ATLAS RAYA DDS OFC	New York Telephone
	BAGNEY RICHD R	New York Telephone
	COHEN MURRAY W	New York Telephone
	COHN EDW R	New York Telephone
	COHEN MANYA	New York Telephone
	FRIEDER ELLIOT L	New York Telephone
	KALEN FRANK	New York Telephone
	RADUNSKY ROSE	New York Telephone
	SPIRO AL	New York Telephone
	SPIRO ROBT	New York Telephone
	SPIRO ROBT	New York Telephone
	STERNBERG ISAAC E MRS	New York Telephone
	WITTENBERG ROBT M MD OFC	New York Telephone

FINDINGS

Year	Uses	Source
1958	TRAURING NAT	New York Telephone
	TONIS JOS M DDS	New York Telephone
	BERK FRED	New York Telephone
	CURZAN ABRAHAM	New York Telephone
	GOLDBERG SAML L	New York Telephone
	RAUSNITZ LEONORE	New York Telephone
	RAUSNITZ WALTER	New York Telephone
	TILEM MARTIN	New York Telephone
	WESTFIELD EDGAR B	New York Telephone
	WINTNER HENRY	New York Telephone
	ZAMENHOF STEPHEN PHD	New York Telephone
	WEILL CHAS N	New York Telephone
	WEISZ JOS I GLAZR	New York Telephone
	WAGNER ARTHUR M	New York Telephone
	BLAU PHILLP	New York Telephone
	GREENBAUM MAURYCY MD	New York Telephone
	KISCHNER B F	New York Telephone
	KLEIN JOS A DDS	New York Telephone
	MULIER HANNA MD	New York Telephone
	ROSENTHAL BERNARD MRS	New York Telephone
	BROKMAN SABINA MRS	New York Telephone
	BLUMENFELD CLARA	New York Telephone
	BRAUN MAX	New York Telephone
	GRYNHAUM MAURYCY MD	New York Telephone
	GUTWIRTH CHAS	New York Telephone
	GUTWIRTH SIMON	New York Telephone
	GOODNEY SHIRLEY L	New York Telephone
	KIRSCHBURG JOS	New York Telephone
	LAWRENCE WALTER J	New York Telephone
	GRYNBAUM BRUCE B MD	New York Telephone
	GOTHA HERBERT	New York Telephone
	KIRSCHNER RUTH	New York Telephone
	KNITTLE CHAS	New York Telephone
	KNOX EMILL	New York Telephone
	MUNIZ RAFAEL R MD OFC	New York Telephone
	PAVIA ENRICO L OFC	New York Telephone
	SHAUL EZRA	New York Telephone
	SCHENKER I	New York Telephone

FINDINGS

Year	Uses	Source
1958	SMITH ALBERT	New York Telephone
	SHERR MORRIS	New York Telephone
	ROTHCHILD BENL	New York Telephone
1956	GOLDBERG SAML L	New York Telephone
	KANNER MURRAY B	New York Telephone
	KATZ EVA	New York Telephone
	POSNER ANNE	New York Telephone
	WEILL CHAS N	New York Telephone
	EIDUS HARRY R	New York Telephone
	GOODNEY SHIRLEY L	New York Telephone
	FALKE CHAS	New York Telephone
	CARLICK B MRS	New York Telephone
	CAMBRIDGE SPORTSWR	New York Telephone
	BROWN DAVID M MRS	New York Telephone
	JESSEL GEO MRS RN	New York Telephone
	LAWRENCE HOWARD M	New York Telephone
	WEIDEN ROSE MRS	New York Telephone
	TONIS JOS M DDS	New York Telephone
	KNOX EMIL	New York Telephone
	KEAN LUCIE	New York Telephone
	TRAURING NAT	New York Telephone
	KIRSCHNER B F	New York Telephone
	KALEN FRANK	New York Telephone
	BRAMBERG E H	New York Telephone
	GUTWIRTH CHAS	New York Telephone
	BURKOS ISRAEL	New York Telephone
	ROTHCHILD BEN J	New York Telephone
	GUTWIRTH SIMON DIAMONDS	New York Telephone
	PRINZ ERIKA	New York Telephone
	COHN EDW R	New York Telephone
	APPLETON LEWIS	New York Telephone
	GOLDBERG HYMAN	New York Telephone
	BRAUN MAX	New York Telephone
	BROKMAN SABINA MRS	New York Telephone
	GREENBAUM MAURYCY MD	New York Telephone
	KNITTLE CHAS	New York Telephone
	KLEIMAN HENRI E B	New York Telephone
	KIRSCHBERG JOS	New York Telephone

FINDINGS

Year	Uses	Source
1956	KLEIN JOS A DDS	New York Telephone
	MEYERS PANSY	New York Telephone
	MICHAEL LOUIS	New York Telephone
	RAUSNITZ LEONORE	New York Telephone
	RAUSNITZ WALTER	New York Telephone
	MARCUS WALTER	New York Telephone
	BRICKMAN S C	New York Telephone
	BRICKMAN JANE	New York Telephone
	BLUMENFELD CLARA	New York Telephone
	BLUM HENRY DR DENTIST	New York Telephone
	BLAU PHILIP	New York Telephone
	GRYNBAUM BRUCE B M D	New York Telephone
	GRYNBAUM MAURYCY M D	New York Telephone
	KRAMER LEO	New York Telephone
	KULA ALBERT	New York Telephone
	BERL ALEXNDR MRS	New York Telephone
	HART FLORENCE	New York Telephone
	MULIER HANNA MD	New York Telephone
	MUNIZ RAFAEL R MD OFC	New York Telephone
	COZZI A	New York Telephone
	CURZAN ABRAHAM	New York Telephone
	LEVY CHAS SIEGEL	New York Telephone
	LAWRENCE WALTER J	New York Telephone
	ROSOFSKY ABE	New York Telephone
	FREIMAN BECKIE MRS	New York Telephone
	BAGNEY RICHD R	New York Telephone
	HELANDER KNUTE R	New York Telephone
	ROSENTHAL BERNARD	New York Telephone
	ROSS M CHAS	New York Telephone
	RUBIN HERSCH	New York Telephone
	FORCIER FREDDY	New York Telephone
	COHEN MURRAY W	New York Telephone
	COHEN MANYA	New York Telephone
	ATLAS RAYA DDS OFC	New York Telephone
	HOROWITZ MOSES A	New York Telephone
	HONWITT MINNIE	New York Telephone
	SCHENKER I	New York Telephone
	FINKEL HARRY	New York Telephone

FINDINGS

Year	Uses	Source
1956	FIELDS MARC	New York Telephone
	APISDORF HILDA	New York Telephone
	APFEL HERTA	New York Telephone
	MAGASANIK MICHL	New York Telephone
	LUX A B	New York Telephone
	PAVIA ENRICO L OFC	New York Telephone
	UNGAR ISIDOR	New York Telephone
	SILBIGER HERMAN S	New York Telephone
	TOPPER LOUIS B	New York Telephone
	SHULMAN JAKOB	New York Telephone
	SHAPIRO MEYER	New York Telephone
	SMITH ALBERT	New York Telephone
	STERNBERG ISAAC E MRS	New York Telephone
	TRAURING SAML	New York Telephone
	FARRALL ROBT	New York Telephone
	CARR LILLIAN MRS	New York Telephone
	SPIRO A	New York Telephone
	SPIRO ROBT	New York Telephone
	ZAMENHOF STEPHEN PH D	New York Telephone
	WINTNER HENRY	New York Telephone
	WITTENBERG ROBT M MD OFC	New York Telephone
1950	KRAMER SAN-DILLA	New York Telephone
	LAWRENCE HOWARD M	New York Telephone
	SMITH ALBERT	New York Telephone
	GUTWIRTH SIMON DMNDS	New York Telephone
	GUTWIRTH CHAS	New York Telephone
	FREIMAN BECKIE MRS	New York Telephone
	FALK SARAH	New York Telephone
	BORDEN B	New York Telephone
	BLAU PHILIP	New York Telephone
	BLUM HENRY DR DENTIST	New York Telephone
	HABER HERBERT	New York Telephone
	LAWRENCE WALTER J	New York Telephone
	KIRCHBERG JOS	New York Telephone
	KLEIN JOS A DDS	New York Telephone
	BRICKMAN S C	New York Telephone
	CARLICK B MRS	New York Telephone
	WITTENBERG ROBT MD OFC	New York Telephone

FINDINGS

Year	Uses	Source
1950	WELLIKOFF H A	New York Telephone
	SAMUELS SOL	New York Telephone
	ROTHCHILD BEN J	New York Telephone
	RAUSNITZ LEONORE IMPTR & MFR	New York Telephone
	SHAPIRO MEYER	New York Telephone
	BROMBERG E H	New York Telephone
	BRAUN MAX	New York Telephone
	SILBIGER HERMAN S	New York Telephone
	CURZAN ABRAHAM	New York Telephone
	EIDUS HARRY R	New York Telephone
	BETANCOURT RALPH A	New York Telephone
	KALEN FRANK	New York Telephone
	KANNER MURRAY B	New York Telephone
	LEVY CHAS SIEGEL	New York Telephone
	ROSOFSKY ABE	New York Telephone
	GOLDBERG SAML L	New York Telephone
	HOBSON GEO	New York Telephone
	JESSEL GEO MRS RN	New York Telephone
	HOROWITZ MOSES A	New York Telephone
	MIGNOCCHI HERK	New York Telephone
	MULIER HANNA MD	New York Telephone
	PAVIA ANW E L	New York Telephone
	BURKOS ISRAEL	New York Telephone
	HOCHMAN SADIE MRS	New York Telephone
	MAGASANIK MICHL	New York Telephone
	POSEER ANNE	New York Telephone
	BROWN ROBT PERSHING LWYR	New York Telephone
	FINKEL HARRY	New York Telephone
	FIELDS MARC	New York Telephone
	STERNBERG ISAAC E MRS	New York Telephone
	SPIRO A	New York Telephone
	RATNER WALTER	New York Telephone
	COHN EDW R	New York Telephone
	COHEN CHAS W	New York Telephone
	COHEN MURRAY W	New York Telephone
	COHEN MANYA	New York Telephone
	FULD WALTER	New York Telephone
	KANNER ARTHUR	New York Telephone

FINDINGS

Year	Uses	Source
1950	SWENSON HIORDIS	New York Telephone
	APPLETON LEWIS	New York Telephone
	APFEL HERTA	New York Telephone
	GILKES RAYMOND	New York Telephone
	ROSKIND DAVID	New York Telephone
	ROSENTHAL BERNARD	New York Telephone
	TRAURING NAT	New York Telephone
	ATLAS RAYA DDS OFC	New York Telephone
	COZZI A	New York Telephone
	GOLDBERG HYMAN	New York Telephone
	KNITTLE CHAS	New York Telephone
	KNOX EMIL	New York Telephone
	KLEIMAN HENRI E	New York Telephone
	MICHAEL WALLACE	New York Telephone
	MUNIZ RAFAEL R MD OFC	New York Telephone
	RUBIN HERSCH	New York Telephone
	TOPPER LOUIS B	New York Telephone
	BASCH HERMAN RL EST	New York Telephone
	GOODNEY SHIRLEY L	New York Telephone
	GREENBAUM MAURYCY MD	New York Telephone
	KUMESH ISIDORE	New York Telephone
	ROTHMAN DAVID M	New York Telephone
	ROSS M CHAS	New York Telephone
	SCHENKER I	New York Telephone
	BERL ALEXNSR	New York Telephone
	WEILL CHAS N	New York Telephone
	WARPICK JUDITH MRS	New York Telephone
	KATZ IRVING	New York Telephone
	SCHAFFRAN JOS	New York Telephone
1947	CURZAN ABRAHAM	New York Telephone
	COHEN MURRAY W	New York Telephone
	COHEN SOL M	New York Telephone
	COHEN CHAS W	New York Telephone
	GREENBAUM MAURYCY DR	New York Telephone
	GUTWIRTH CHAS	New York Telephone
	GUTWIRTH SIMON DMNDS	New York Telephone
	GRYNBAUM BRUCE B DR	New York Telephone
	GRYNBAUM MAURYCY DR	New York Telephone

FINDINGS

Year	Uses	Source
1947	LEVY CHAS SIEGEL	New York Telephone
	TONIS JOS M DDS	New York Telephone
	COZZI A	New York Telephone
	HABER HERBERT	New York Telephone
	MAGASANIK MICHL	New York Telephone
	LIPTON HAROLD A ATTY	New York Telephone
	RATNER WALTER	New York Telephone
	APFEL HERTA	New York Telephone
	APPLETON LEWLS	New York Telephone
	ATLAS RAHA DDS OFC	New York Telephone
	HOCHMAN SADIE MRS	New York Telephone
	HERTZ SAUL C CPA	New York Telephone
	BRAUN MAX	New York Telephone
	BROWN DAVID M MRS	New York Telephone
	HERRMANN HENRY	New York Telephone
	HOROWITZ MOSES A	New York Telephone
	MIDDLEMAS ROY S	New York Telephone
	MIRE ARLANE	New York Telephone
	ROSENTHAL BERNARD	New York Telephone
	ROSS M CHAS	New York Telephone
	ROTHMAN DAVID M	New York Telephone
	ROSKIND DAVID	New York Telephone
	BLUM HENRY DR DENTIST	New York Telephone
	EIDUS HARRY R	New York Telephone
	MULLER HANNA MD	New York Telephone
	MUNIZ RAFAEL R MD ETC	New York Telephone
	MICHAEL LOUIS	New York Telephone
	SAMUELS SIG	New York Telephone
	SCHENKER J	New York Telephone
	WEILL CHAS N	New York Telephone
	WELLIKOFF H A	New York Telephone
	KIRSCHBERG JOS	New York Telephone
	HESS HENRY	New York Telephone
	FINKEL HARRY	New York Telephone
	GOLDBERG HYMAN	New York Telephone
	FIELDS MARC	New York Telephone
	HOBSON GEO	New York Telephone
	ROSOFSKY ABE	New York Telephone

FINDINGS

Year	Uses	Source
1947	KORNBERG PETER LWYR	New York Telephone
	MICHAEL WALLACE	New York Telephone
	GERSHEL S L	New York Telephone
	PAVIA NINO L EXPTS 11 W 42	New York Telephone
	BORDEN B	New York Telephone
	FALK SARAH	New York Telephone
	JESSEL ANTOINETTE RN	New York Telephone
	KANNER ARTHUR	New York Telephone
	KANNER MURRAY B	New York Telephone
	BERL ALEXNDR ATTY	New York Telephone
	WINTNER HENRY	New York Telephone
	KALEN FRANK	New York Telephone
	TOPPER LOUIS B	New York Telephone
	COHN EDW R	New York Telephone
	BROWN HORACE F ATTY	New York Telephone
	WITTENBERG ROBT M MD OFC	New York Telephone
	SWENSON HJORDIS	New York Telephone
	SMITH ALBERT	New York Telephone
	SOSTAK MICHEL	New York Telephone
	BROWN ROBT PERSHING	New York Telephone
	KATZ IRVING	New York Telephone
	SHAPIRO MEYER	New York Telephone
	SILBIGER HERMAN S	New York Telephone
	BLAU PHILIP	New York Telephone
	CARLICK B MRS	New York Telephone
	BRICKMAN S C	New York Telephone
	BROMBERG E H	New York Telephone
	KLEIN JOS A DDS	New York Telephone
	KUMESH ISIDORE	New York Telephone
	KRAMER SAN-DILLA	New York Telephone
	SPIRO A	New York Telephone
	BURKOS ISRAEL	New York Telephone
	GOODNEY SHIRLEY L	New York Telephone
	GILKES RAYMOND	New York Telephone
	LAWRENCE HOWARD M	New York Telephone
	LAWRENCE WALTER J	New York Telephone
	KNOX EMIL	New York Telephone
	KNITTLE CHAS	New York Telephone

FINDINGS

Year	Uses	Source
1947	ADIL A P MRS	New York Telephone
	PEVIA AW E L	New York Telephone
	STERNBERG ISAAC E	New York Telephone
1942	CCZZI A	New York Telephone
	HANKIN J	New York Telephone
	MIREAU ARIANE	New York Telephone
	SCHOTTENFELS RICHD M	New York Telephone
	ADIL A P MRS	New York Telephone
	HESS HENRY	New York Telephone
	HOBSON GEO	New York Telephone
	CURZAN ABRAHAM	New York Telephone
	IMICH JOS DR	New York Telephone
	KALEN FRANK	New York Telephone
	SPECTOR A COMM MIRCH	New York Telephone
	KATZ IRVING	New York Telephone
	FALK SARAH	New York Telephone
	PAVIA NINO L	New York Telephone
	ROSOFSKY ABE	New York Telephone
	ESCHELBACHER EMIL	New York Telephone
	EMMANUEL MARIE	New York Telephone
	ETTINGER LEONIDAS	New York Telephone
	SMITH HERMAN A	New York Telephone
	TOPPER LOUIS B	New York Telephone
	STERNBERG ISAAC E	New York Telephone
	STERTS JOS H	New York Telephone
	SWAN DUNCAN	New York Telephone
	BROWN FRED M	New York Telephone
	BAER MAURICE J	New York Telephone
	KANNER MURRAY B	New York Telephone
	TEITELMAN A	New York Telephone
	TONIS JOS M DDS	New York Telephone
	MULIER HARNIA MD	New York Telephone
	BERL ALEXNDR ATTY	New York Telephone
	KUMESH ISIDORE	New York Telephone
	PAVIA NINO L	New York Telephone
	MUNIZ RAFAEL R MD OFC	New York Telephone
	HOCHMAN A	New York Telephone
	GILKES RAYMOND	New York Telephone

FINDINGS

Year	Uses	Source
1942	KRAMER SAN-DILLA	New York Telephone
	RIVERA FRANK B	New York Telephone
	HERTZ SAUL C CPA	New York Telephone
	SAETZ MORRIS EMANUEL	New York Telephone
	BURKOS ISRAEL	New York Telephone
	BROWN HORACE F ATTY	New York Telephone
	BLAU PHILIP	New York Telephone
	BROWN DAVID M MRS	New York Telephone
	BLUM HENRY DR DENTIST	New York Telephone
	GOODNEY SHIRLEY L	New York Telephone
	WELLIKOFF H A	New York Telephone
	WILLIAMS AUBREY	New York Telephone
	LEVINSOHN S MRS	New York Telephone
	LIPSTADT ERWIN H	New York Telephone
	CARLICK B MRS	New York Telephone
	BRAUN MAX	New York Telephone
	BRICKMAN S C	New York Telephone
	GRYNBAUM MAURYCY	New York Telephone
	SCHENKER J	New York Telephone
	ROSENTHAL BERNARD	New York Telephone
	ROSS M CHAS	New York Telephone
	WITTENBERG ROBT M MD OFC	New York Telephone
	BORDEN B	New York Telephone
	SOYER SANMSON	New York Telephone
	COHN EDW R	New York Telephone
	COHEN CHAS W	New York Telephone
	COHEN SOL M	New York Telephone
	HAAS BERTHOLD	New York Telephone
	MEINER FRANK	New York Telephone
	RUTCHIK JONAS	New York Telephone
	SAMUELS SIG	New York Telephone
	COHEN MURRAY W	New York Telephone
	PAVIA AVV E L ITALIAN IWYR	New York Telephone
1938	CARLICK D M	New York Telephone
	GUBERMAN AUGUSTA E MRS	New York Telephone
	HARTMANN MARAIE E MRS	New York Telephone
	MILLER ADELE L	New York Telephone
	SCHAFER ROSE MRS	New York Telephone

FINDINGS

Year	Uses	Source
1938	SEGALL LILLIAN MIS	New York Telephone
	COHEN MURRAY W	New York Telephone
	HENIGSON BECKRE MRS	New York Telephone
	HEFFERNAN CLAIR	New York Telephone
	SILVERSTEIN AL	New York Telephone
	IRONSON M DNTST	New York Telephone
	HERSHMAN SAML	New York Telephone
	BROWN DAVID M DR	New York Telephone
	MOSKOWITZ BENJ	New York Telephone
	SONN CHAS	New York Telephone
	WILLIAMS ALFRED N	New York Telephone
	SEGALL SANFORD F	New York Telephone
	LAY JOHN H MRS	New York Telephone
	ROBINSON NATHL	New York Telephone
	CURZAN ABRAHAM	New York Telephone
	CURZAN HERBERT R	New York Telephone
	JOSEPH MAX H	New York Telephone
	IRONSON CHAS	New York Telephone
	TARLOW SOL	New York Telephone
	STERNBERG ISAAC E	New York Telephone
	COHN EDW R	New York Telephone
	EDELSON BENJ D RL EST & INS	New York Telephone
	EDELSON JOS M LWYR	New York Telephone
	DRESCHER ABRAHAM	New York Telephone
	KAPLAN MICHL	New York Telephone
	KANNER MURRAY	New York Telephone
	KEARNEY ADA M	New York Telephone
	KAHN AUGUSTA	New York Telephone
	DRESCHER HYMAN J LWYR	New York Telephone
	ESSEY LEONORE MRS	New York Telephone
	EMIL AUGUSTA	New York Telephone
	ELLIS ROSLYN	New York Telephone
	KLEIN JOS A DDS	New York Telephone
	JASEPH SAML L	New York Telephone
	KAHN JOS LWYR	New York Telephone
	BAER SAML	New York Telephone
	ELLIOT EILEEN	New York Telephone
	FELLOWS HUBBLE C	New York Telephone

FINDINGS

Year	Uses	Source
1938	GERBER LOUIS	New York Telephone
	LEDERER ADOLPH	New York Telephone
	BLANCHARD F	New York Telephone
	BLAU PHILIP	New York Telephone
	BERL ALEXNCDR ATTY	New York Telephone
	FRANK HENRY MRS	New York Telephone
	FRANK S G DR	New York Telephone
	LAITIN BESSIE MRS	New York Telephone
	LEVY JEROME G	New York Telephone
	LEVY JOS DENTIST	New York Telephone
	LERNER LEE	New York Telephone
	ROSEN LENA PUB STENO	New York Telephone
	WINDT ELLA F	New York Telephone
	WITTENBERG ROBT M MD	New York Telephone
	BRANTMAN MAURICE W	New York Telephone
	BORDEN B	New York Telephone
	BLITZ SAML	New York Telephone
	BOSSAK ELIAS	New York Telephone
	FREEMAN CHAS E	New York Telephone
	GLASER CONRAD	New York Telephone
	SAETZ MORRIS EMANUEL	New York Telephone
	ROSS SIDNEY	New York Telephone
	ZIMBLER A	New York Telephone
	RELKIN HYMAN	New York Telephone
	SPECTOR A COMM MERCH	New York Telephone
1934	Tonis Jos M Pearl M dentist	R. L. Polk & Co.
	Ceasar Abr L Mary phys	R. L. Polk & Co.
	Morse Saml Frances phys	R. L. Polk & Co.
	Mulier Hanna phys	R. L. Polk & Co.
	Wittenberg Robt M phys	R. L. Polk & Co.
	DellAquilla Robbia apts	R. L. Polk & Co.
	Sugarman Saml Clara Sugarman Heaadwear Co	R. L. Polk & Co.
	Kahn Henry B Rhoda dentist	R. L. Polk & Co.
1931	CURZAN ABR PRIN E S	Manhattan and Bronx Directory Publishing Company Residential Directory
	Joseph Ralph L	Manhattan and Bronx Directory Publishing Company Residential Directory
	Joseph Hulda J	Manhattan and Bronx Directory Publishing Company Residential Directory

FINDINGS

Year	Uses	Source
1931	Joseph Jessie	Manhattan and Bronx Directory Publishing Company Residential Directory
	Chambers Lily	Manhattan and Bronx Directory Publishing Company Residential Directory
	Freeman Essie	Manhattan and Bronx Directory Publishing Company Residential Directory
	Frank Edw P	Manhattan and Bronx Directory Publishing Company Residential Directory
	Kamer Murray	Manhattan and Bronx Directory Publishing Company Residential Directory
	Frank Miriam	Manhattan and Bronx Directory Publishing Company Residential Directory
	Kohn Sol	Manhattan and Bronx Directory Publishing Company Residential Directory
	Kohn Martha	Manhattan and Bronx Directory Publishing Company Residential Directory
	Nicoll Jack L	Manhattan and Bronx Directory Publishing Company Residential Directory
	Nicoll Sophie L	Manhattan and Bronx Directory Publishing Company Residential Directory
	Morse Frances	Manhattan and Bronx Directory Publishing Company Residential Directory
	Abrams Henry	Manhattan and Bronx Directory Publishing Company Residential Directory
	Compton Agnes	Manhattan and Bronx Directory Publishing Company Residential Directory
	Kraft Freda T tchr P S	Manhattan and Bronx Directory Publishing Company Residential Directory
	Curzan Abr prin E S	Manhattan and Bronx Directory Publishing Company Residential Directory
	Curzan Harry	Manhattan and Bronx Directory Publishing Company Residential Directory
	Curzan Herb tchr P S	Manhattan and Bronx Directory Publishing Company Residential Directory
	Curzan Maurice	Manhattan and Bronx Directory Publishing Company Residential Directory
	Greenbaum Herbert	Manhattan and Bronx Directory Publishing Company Residential Directory
	Grunwald Helen	Manhattan and Bronx Directory Publishing Company Residential Directory
	Zipris Mary	Manhattan and Bronx Directory Publishing Company Residential Directory
	Zipris Saml	Manhattan and Bronx Directory Publishing Company Residential Directory
	Zipris V W	Manhattan and Bronx Directory Publishing Company Residential Directory
	Grondin Mary C	Manhattan and Bronx Directory Publishing Company Residential Directory

FINDINGS

Year	Uses	Source
1931	Le Vien Alex D	Manhattan and Bronx Directory Publishing Company Residential Directory
	Steinmiller Max	Manhattan and Bronx Directory Publishing Company Residential Directory
	Curzan Lee tchr P S	Manhattan and Bronx Directory Publishing Company Residential Directory
	Benker Chas	Manhattan and Bronx Directory Publishing Company Residential Directory
	Beer Fannye	Manhattan and Bronx Directory Publishing Company Residential Directory
	Strause Pattie	Manhattan and Bronx Directory Publishing Company Residential Directory
	Levinsky Libbie tchr P S	Manhattan and Bronx Directory Publishing Company Residential Directory
	Bonn Danl M	Manhattan and Bronx Directory Publishing Company Residential Directory
	Hirsch Saml	Manhattan and Bronx Directory Publishing Company Residential Directory
	Sugarman Saml	Manhattan and Bronx Directory Publishing Company Residential Directory
	Meltzer Manford	Manhattan and Bronx Directory Publishing Company Residential Directory
	COMPTON AGNES	Manhattan and Bronx Directory Publishing Company Residential Directory
	GREENBAUM HERBERT	Manhattan and Bronx Directory Publishing Company Residential Directory
	GRONDIN MARY C	Manhattan and Bronx Directory Publishing Company Residential Directory
	ZIPRIS V W	Manhattan and Bronx Directory Publishing Company Residential Directory
	CURZAN HARRY	Manhattan and Bronx Directory Publishing Company Residential Directory
	CURZAN HERB TCHR P S	Manhattan and Bronx Directory Publishing Company Residential Directory
	CURZAN LEE TCHR P S	Manhattan and Bronx Directory Publishing Company Residential Directory
	CURZAN MAURICE	Manhattan and Bronx Directory Publishing Company Residential Directory
	CHAMBERS LILY	Manhattan and Bronx Directory Publishing Company Residential Directory
	GRUNWALD HELEN	Manhattan and Bronx Directory Publishing Company Residential Directory
	MORSE FRANCES	Manhattan and Bronx Directory Publishing Company Residential Directory
	ABRAMS HENRY	Manhattan and Bronx Directory Publishing Company Residential Directory
	NICOLL SOPHIE L	Manhattan and Bronx Directory Publishing Company Residential Directory

FINDINGS

Year	Uses	Source
1931	HIRSCH SAML	Manhattan and Bronx Directory Publishing Company Residential Directory
	KEARNEY ADA TCHR P S	Manhattan and Bronx Directory Publishing Company Residential Directory
	JOSEPH HULDA J	Manhattan and Bronx Directory Publishing Company Residential Directory
	JOSEPH JESSIE	Manhattan and Bronx Directory Publishing Company Residential Directory
	JOSEPH RALPH L	Manhattan and Bronx Directory Publishing Company Residential Directory
	KAMER MURRAY	Manhattan and Bronx Directory Publishing Company Residential Directory
	STEINMILLER MAX	Manhattan and Bronx Directory Publishing Company Residential Directory
	SUGARMAN SAML	Manhattan and Bronx Directory Publishing Company Residential Directory
	STRAUSE PATTIE	Manhattan and Bronx Directory Publishing Company Residential Directory
	LEVINSKY LIBBIE TCHR P S	Manhattan and Bronx Directory Publishing Company Residential Directory
	LE VIEN ALEX D	Manhattan and Bronx Directory Publishing Company Residential Directory
	BEER FANNYE	Manhattan and Bronx Directory Publishing Company Residential Directory
	KOHN MARTHA	Manhattan and Bronx Directory Publishing Company Residential Directory
	KOHN SOL	Manhattan and Bronx Directory Publishing Company Residential Directory
	FELTENSTEIN ESTHER TCHR P S	Manhattan and Bronx Directory Publishing Company Residential Directory
	NICOLL JACK L	Manhattan and Bronx Directory Publishing Company Residential Directory
	BENKER CHAS	Manhattan and Bronx Directory Publishing Company Residential Directory
	FREEMAN ESSIE	Manhattan and Bronx Directory Publishing Company Residential Directory
	KRAFT FREDA T TCHR P S	Manhattan and Bronx Directory Publishing Company Residential Directory
	MELTZER MANFORD	Manhattan and Bronx Directory Publishing Company Residential Directory
	ZIPRIS MARY	Manhattan and Bronx Directory Publishing Company Residential Directory
	BONN DANL M	Manhattan and Bronx Directory Publishing Company Residential Directory
	FRANK EDW P	Manhattan and Bronx Directory Publishing Company Residential Directory
	FRANK MIRIAM	Manhattan and Bronx Directory Publishing Company Residential Directory

FINDINGS

Year	Uses	Source
1931	ZIPRIS SAML	Manhattan and Bronx Directory Publishing Company Residential Directory
1927	FELDSTEIN A D R	New York Telephone
	JOSEPH SAML L R	New York Telephone
	MORSE SAML DR R	New York Telephone
	SAYTIE PAUL W R	New York Telephone
	FURMAN LEO SETH R	New York Telephone
	NACHT JACOB R	New York Telephone
	NACHT RUTH MISS R	New York Telephone
	WEISS STANLEY R	New York Telephone
	GINSBERG ESSIE MRS R	New York Telephone
	KOHN MARTHA MISS R	New York Telephone
	SCHNUR B H R	New York Telephone
	GORDON ISAAC R	New York Telephone
	GORDON J M R	New York Telephone
	LANDON JOHN F DR	New York Telephone
	KRAKAUR GABRIEL M R	New York Telephone
	LANGFORD A E R	New York Telephone
	SIEGEL SARAH K MRS R	New York Telephone
	WOLF JAKE PEARL NCKLCS	New York Telephone
	ZENKER CHAS J R	New York Telephone
	ZIPRIS V V LWYR	New York Telephone
	CORN J R	New York Telephone
	LEHMAN MITCHEL R	New York Telephone
	SOKOLOW SAML R	New York Telephone
	SNEIDMAN EARLE DENTIST	New York Telephone
	SIMSON ALEX L DR DNTST	New York Telephone
	DAMMANN LEONARD R	New York Telephone
	LEVINSKY MORRIS R	New York Telephone
	SLOAN HERBERT R	New York Telephone
	CURZAN ABRAHAM R	New York Telephone
	CURZAN HERBERT R R	New York Telephone
	CURZAN LEE R	New York Telephone
	BEER ALFRED R	New York Telephone
	BAUMANN LOUIS R	New York Telephone
	HODSKIN J M R	New York Telephone
	RAY SYBIL MRS R	New York Telephone
	STOKES J WARRENS R	New York Telephone
	BODENHEIMER DAVID R	New York Telephone

FINDINGS

Year	Uses	Source
1927	BIOW DAVID W R	New York Telephone
	BIMBERG ALEX J R	New York Telephone
	ROBINSON ABRAHAM R	New York Telephone
	TWERSKY MORRIS R	New York Telephone
	TOONE JOHN W R	New York Telephone
	FRANK MILTON R	New York Telephone
	FALK E MANAGER	New York Telephone
	BONN SADYE L MRS R	New York Telephone
	BLOOM RALPH R	New York Telephone
	BLEIER EDWARD DR OFC	New York Telephone
	BONN DANIEL M R	New York Telephone
	FETBROD THOS R	New York Telephone
	JACKSON WM R	New York Telephone
	IMERMAN ARTHUR CHILDRENS UNDERWEAR	New York Telephone
	MELTZER HERMAN R	New York Telephone
	ROSETT LOUIS J R	New York Telephone
	SOPHIAN M MD	New York Telephone
	YOUNG LEMAN G R	New York Telephone
	SILVERMAN MORRIS R	New York Telephone
	SALOMON HERBERT R	New York Telephone
	GANS LOUIS R	New York Telephone
	GENS FRANK R	New York Telephone
	FELDSTEIN ABRAHAM D R	New York Telephone
	LEVY RENE R	New York Telephone
	WEDVIK WM A R	New York Telephone
	COHN SAML R	New York Telephone
	Cohn Saml r	New York Telephone
	Furman Leo Seth r	New York Telephone
	Gens Frank r	New York Telephone
	Joseph Saml L r	New York Telephone
	Jackson Wm r	New York Telephone
	Siegel Sarah K Mrs r	New York Telephone
	Silverman Morris r	New York Telephone
	Sophian M MD	New York Telephone
	Sokolow Saml r	New York Telephone
	Ray Sybil Mrs r	New York Telephone
	Sneidman Earle dentist	New York Telephone
	Residence	New York Telephone

FINDINGS

Year	Uses	Source
1927	Simson Alex L Dr dntst	New York Telephone
	Residence	New York Telephone
	Dammann Leonard r	New York Telephone
	Curzan Abraham r	New York Telephone
	Curzan Herbert R r	New York Telephone
	Curzan Lee r	New York Telephone
	Gans Louis r	New York Telephone
	Ginsberg Essie Mrs r	New York Telephone
	Robinson Abraham r	New York Telephone
	Gordon Isaac r	New York Telephone
	Gordon J M r	New York Telephone
	Meltzer Herman r	New York Telephone
	Stokes J Warrens r	New York Telephone
	Toone John W r	New York Telephone
	Twersky Morris r	New York Telephone
	Wolf Jake pearl ncklcs	New York Telephone
	Residence	New York Telephone
	Wedvik Wm A r	New York Telephone
	Young Leman G r	New York Telephone
	Zipris V V lwyr	New York Telephone
	Residence	New York Telephone
	Bleier Edward Dr ofc	New York Telephone
	Residence	New York Telephone
	Bloom Ralph r	New York Telephone
	Kohn Martha Miss r	New York Telephone
	Nacht Jacob r	New York Telephone
	Nacht Ruth Miss r	New York Telephone
	Bonn Daniel M r	New York Telephone
	Bonn Sadye L Mrs r	New York Telephone
	Bodenheimer David r	New York Telephone
	Bimberg Alex J r	New York Telephone
	Krakaur Gabriel M r	New York Telephone
	Langford A E r	New York Telephone
	Morse Saml Dr r	New York Telephone
	Saytie Paul W r	New York Telephone
	Salomon Herbert r	New York Telephone
	Landon John F Dr	New York Telephone
	Feldstein Abraham D r	New York Telephone

FINDINGS

Year	Uses	Source
1927	Falk E manager	New York Telephone
	Residence	New York Telephone
	Levinsky Morris r	New York Telephone
	Fetbrod Thos r	New York Telephone
	Levy Rene r	New York Telephone
	Frank Milton r	New York Telephone
1923	Johnson Chas A	R. L. Polk & Co.
	Feldman Abr D Feldstein Bros & Co	R. L. Polk & Co.
	Della Robia Apts	R. L. Polk & Co.
	Arthur J B M phys	R. L. Polk & Co.
	Rella Robbia Apts	R. L. Polk & Co.
	Grunwald Hugo planist	R. L. Polk & Co.
	Arthur Eleanor M phys	R. L. Polk & Co.
	Morse Saml phys	R. L. Polk & Co.
	Morse Saml publicity r Hotel Ansonia	R. L. Polk & Co.
	Bart Belle studio	R. L. Polk & Co.
1920	Boas Ernest P phys	R. L. Polk & Co.
	Boas Franz prof Col Univ h Grantwood NJ	R. L. Polk & Co.
	Arthur Eleaner M phys	R. L. Polk & Co.
	Shlimbaum Sol phys	R. L. Polk & Co.
	Koenig Paul supt	R. L. Polk & Co.
	Oppenheimer Klee treas Washn Mfg Co	R. L. Polk & Co.
	Oppenheimer S Mrs	R. L. Polk & Co.
	Phillips Sarah Mrs	R. L. Polk & Co.
	Besson Louis C v p treas Chase Bag Co	R. L. Polk & Co.
	Rosenzweig Hy cloaks	R. L. Polk & Co.
	Roseman Arth clk	R. L. Polk & Co.
	Schattman Steph	R. L. Polk & Co.
	Schanzer Siegfried S Schanzer Co	R. L. Polk & Co.
	Rosenthal Harris L Saml Rosenthal & Bros	R. L. Polk & Co.
	Rosett Louis J Rosett & Deutsch	R. L. Polk & Co.
	Sanborn Edw	R. L. Polk & Co.
	Bloom Ralph Roth & Bloom	R. L. Polk & Co.
	Blaufeldt Chas	R. L. Polk & Co.
	Emerson Harrison	R. L. Polk & Co.
	Shepard Clara Mrs	R. L. Polk & Co.
	Silver Max	R. L. Polk & Co.
	Shiman Louis	R. L. Polk & Co.

FINDINGS

Year	Uses	Source
1920	Shanzer Sigfried	R. L. Polk & Co.
	Sherry Louis Mrs	R. L. Polk & Co.
	Solomon Moe Moe Soloman & Co	R. L. Polk & Co.
	Solomon Nettle sec Internatl Duplex Coat Co Inc	R. L. Polk & Co.
	Sommer Geo H pres Georgette Hat Co	R. L. Polk & Co.
	Soss Jos	R. L. Polk & Co.
	Stiner Edgar F treas U S Lace Curtain Mills Co	R. L. Polk & Co.
	Sommers Geo	R. L. Polk & Co.
	Siegel Isaac Siegel Bros & Siegel	R. L. Polk & Co.
	Silver Saml pres Saml Silver Inc	R. L. Polk & Co.
	Simons Simon pres treas Mazuy Mills	R. L. Polk & Co.
	Booth Heater wid Thos	R. L. Polk & Co.
	Lang Clarence H & C Lang	R. L. Polk & Co.
	Tanz Louis	R. L. Polk & Co.
	STEPHANIDIS JOHN D Attorney at Law	R. L. Polk & Co.
	Steiner Edgar	R. L. Polk & Co.
	Turteltaub Abr	R. L. Polk & Co.
	Turkeltaub Abr M pres Sterling Button Co	R. L. Polk & Co.
	Weisz Belle	R. L. Polk & Co.
	Williams Belle M tchr PS	R. L. Polk & Co.
	Faterson Adam rep Cotton dept Amitalian Commercial Corp	R. L. Polk & Co.
	Fatterson Adam	R. L. Polk & Co.
	Greenfield Arth	R. L. Polk & Co.
	Leabing Leonard	R. L. Polk & Co.
	Levy Isadore M lawyer	R. L. Polk & Co.
	Williams Roswell D	R. L. Polk & Co.
	Vali E Reed	R. L. Polk & Co.
	Weed Walter	R. L. Polk & Co.
	Weed Walter Weed & Co h NY	R. L. Polk & Co.
	Zigheft Blanche	R. L. Polk & Co.
	Zipris Virginius V lawyer	R. L. Polk & Co.
	Young Thos S Mrs	R. L. Polk & Co.
	Young T Sloan v p Young Corn Co Inc	R. L. Polk & Co.
	Wolffsohn Isidor br mgr Mutual Life Ins Co	R. L. Polk & Co.
	Young Leman G auditor Jones & Baker	R. L. Polk & Co.
	Wolcott Julia S Mrs	R. L. Polk & Co.
	Zizelman Paul A lawyer	R. L. Polk & Co.

FINDINGS

Year	Uses	Source
1920	Brown Nathan pres Hispanic Am Mercantile Corp	R. L. Polk & Co.
	Grunwald Hugo piano tchr	R. L. Polk & Co.
	Grondohl Jos	R. L. Polk & Co.
	Greenfield Isidor S pres Excelsier Underwear Co	R. L. Polk & Co.
	Jandorf Moses	R. L. Polk & Co.
	Jacques Alf pres Alf Jacques Co Inc	R. L. Polk & Co.
	Jamerson Louis	R. L. Polk & Co.
	Jaques Washington L Jr treas Jaques & Co	R. L. Polk & Co.
	Jackson Ion	R. L. Polk & Co.
	Joseph Ralph L slsmn	R. L. Polk & Co.
	Levy I Monteflore lawyer	R. L. Polk & Co.
	Lindheimer Chas	R. L. Polk & Co.
	Lindheimer Eliz P supt of nurses Lenox Hill Hosp	R. L. Polk & Co.
	Hanemeyer Adah Mrs	R. L. Polk & Co.
	Lehman Mitchel Lehman Bros	R. L. Polk & Co.
	Lowenberg Iseec	R. L. Polk & Co.
	Oppenheimer Walter D sec Washn Mfg Co	R. L. Polk & Co.
	Cipris Victor	R. L. Polk & Co.
	Blaufeld Saml H	R. L. Polk & Co.
	Dammann Leonard sec Jno C Paige & Co Inc	R. L. Polk & Co.
	Dessau Nathalie	R. L. Polk & Co.
	Grenwald Hugo	R. L. Polk & Co.
	Arthur J B McKee phys	R. L. Polk & Co.
	DeForest Patsie	R. L. Polk & Co.
	Day Edw C Bennett Hooslef & Co	R. L. Polk & Co.
	Day Edwin B sec treas Fowler Boyd Leighton & Du Bois Inc h White Plains NY	R. L. Polk & Co.
	Grunbaum Adilf	R. L. Polk & Co.
	Joseph Edw	R. L. Polk & Co.
	Joseph Eli pres Jos Joseph & Bros Co h Hotel Plaza	R. L. Polk & Co.
	Joseph Saml L ins agt	R. L. Polk & Co.
	Johnson Chas A Chas A Johnson & Co	R. L. Polk & Co.
	Leonard	R. L. Polk & Co.
	Wolf Isidor br mgr Mut Life Ins Co of N Y	R. L. Polk & Co.

Year	Uses	Source
1920	Miller Chas sec I Miller & Sons Inc	R. L. Polk & Co.
	Buxbaum Dorothy Mrs	R. L. Polk & Co.
	Della Robbia Apts	R. L. Polk & Co.
	Hanlon Maude	R. L. Polk & Co.
	Hanauer Louis	R. L. Polk & Co.
	Kaufman Harry A pres Greater Mnhtn Knitting Mills Inc	R. L. Polk & Co.
	Katz Saml meats	R. L. Polk & Co.
	Loewenberg Isaac Isaac Loewenberg & Co	R. L. Polk & Co.
	Lipman Leon H sec treas Nancy Inc	R. L. Polk & Co.
	Lipman Nancy G pres Nancy Inc	R. L. Polk & Co.
	Loeser Vincent Mrs	R. L. Polk & Co.
	Bart Michl	R. L. Polk & Co.
	Carey Thos F	R. L. Polk & Co.
	Dessau Fannie C tchr PS	R. L. Polk & Co.
	Desser C	R. L. Polk & Co.
	Hartman Richd C slsmn	R. L. Polk & Co.
	Harvey Edwin L exec sec Nat Security League	R. L. Polk & Co.
	Hartman Chas Hartman Quitman Printing Co	R. L. Polk & Co.
	Longman Chas	R. L. Polk & Co.
	Mathias Jno	R. L. Polk & Co.
	Maddox Young Lillan	R. L. Polk & Co.
	Beard J Wilmer	R. L. Polk & Co.
	Downing Charlotte T	R. L. Polk & Co.
	Gans Louia lawyer	R. L. Polk & Co.
	Mott Jas	R. L. Polk & Co.
	Miller Chas sec Tuxedo Theatre Inc h Bkn	R. L. Polk & Co.
	Matte Andrew L eng am T & T Co	R. L. Polk & Co.

WESTEND AVE

732 WESTEND AVE

Year	Uses	Source
1983	Bodden M	New York Telephone
	Bodden Milton B	New York Telephone

FINDINGS

734 WESTEND AVE

Year	Uses	Source
1983	OGrady C	New York Telephone
	Reed Gay	New York Telephone
	Worell A R	New York Telephone

736 WESTEND AVE

Year	Uses	Source
1983	Ackermann Jacques	New York Telephone
	Baxter Dwight	New York Telephone
	Bernstein Barnes	New York Telephone
	Bornstein Robert	New York Telephone
	Corman P	New York Telephone
	Dabney Baxter Stephanie	New York Telephone
	De Castro Luis Pedrosa	New York Telephone
	English Dennis	New York Telephone
	Flood Peter G	New York Telephone
	Foley M	New York Telephone
	Grebe S	New York Telephone
	Hz P R	New York Telephone
	Hartz Mountain Industries Inc Harmon Cove Tower Secaucus N J NYC Tel N	New York Telephone
	Herman Paul	New York Telephone
	IANS BOUTIQUE INC	New York Telephone
	Iasenza S	New York Telephone
	Kalisch Sylvia	New York Telephone
	Lauden J	New York Telephone
	Little Bway Theatre	New York Telephone
	Mc Kenzie Obie L	New York Telephone
	Macoy Robert	New York Telephone
	Mecox Cap E	New York Telephone
	Mosbacher Andrea & Martin	New York Telephone
	Page G	New York Telephone
	Page Gale	New York Telephone
	Perkins J	New York Telephone
	Perlstein L	New York Telephone
	Puig Sotero DDS	New York Telephone
	Sandler K	New York Telephone
	Schenker E	New York Telephone
	Stirler S	New York Telephone

FINDINGS

Year	Uses	Source
1983	Stuetz Bernie	New York Telephone
	Thompson J	New York Telephone
	Valenzuela Len	New York Telephone
	Yutman M	New York Telephone
1931	Watsky Seymour	Manhattan and Bronx Directory Publishing Company Residential Directory
	Watson Helen	Manhattan and Bronx Directory Publishing Company Residential Directory

737 WESTEND AVE

Year	Uses	Source
1983	Ali Grocery Store	New York Telephone

739 WESTEND AVE

Year	Uses	Source
1927	Degner Fred	New York Telephone

740 WESTEND AVE

Year	Uses	Source
1983	Herrera B	New York Telephone
	Steadman Evan Ten Broeck	New York Telephone
	Stein Gladys	New York Telephone
	Ternes S T	New York Telephone
	Tom Kay	New York Telephone
	Troubetzkoy Marina Princess	New York Telephone
	Twersky Z	New York Telephone
	Vermund Sten	New York Telephone
	Wallace T	New York Telephone
	Weir W R Ed D	New York Telephone
	Weiss Anna	New York Telephone
	Wintner A	New York Telephone
	Allen L	New York Telephone
	Altonaga Richard C	New York Telephone
	Angelos C	New York Telephone
	Anigstein Robert	New York Telephone
	Apple William	New York Telephone
	Asen Paul	New York Telephone
	Berger Maurice	New York Telephone
	Blumenfeld C	New York Telephone
	Chemtob Robert	New York Telephone

FINDINGS

Year	Uses	Source
1983	Chirgwin Tom	New York Telephone
	Cohen Charles W	New York Telephone
	Cohen Joseph	New York Telephone
	Davis Robert	New York Telephone
	Davis Robert A Dr	New York Telephone
	Davis S J	New York Telephone
	Dunkell E	New York Telephone
	Eichelberger Dennis	New York Telephone
	Epstein Brendelle I	New York Telephone
	Epstein Burton M	New York Telephone
	Epstein Matthew J	New York Telephone
	Finkelman Shirley	New York Telephone
	Fong P	New York Telephone
	Ford Fyffe Bruce	New York Telephone
	Friedman Daniel	New York Telephone
	Frost J	New York Telephone
	Fulmer Richard H Ph D	New York Telephone
	Garen D	New York Telephone
	Gerber Toni	New York Telephone
	Gilliland R A	New York Telephone
	Gitter Chaim	New York Telephone
	Goldklank S	New York Telephone
	Gordon M C	New York Telephone
	Graham James W	New York Telephone
	Greenspan J	New York Telephone
	Gross Bennett	New York Telephone
	Gutwirth G	New York Telephone
	Hagen A	New York Telephone
	Hamlin Charles E	New York Telephone
	Healey Raymond F	New York Telephone
	Herman Martha Ph D	New York Telephone
	Hood L	New York Telephone
	Hope Jack	New York Telephone
	Hrynyszyn Tatiana	New York Telephone
	Hurwitz A	New York Telephone
	Iwamoto Masam	New York Telephone
	Josephson J	New York Telephone
	Kim Mona	New York Telephone

FINDINGS

Year	Uses	Source
1983	Klotz Alan	New York Telephone
	Lawrence Howard M	New York Telephone
	Lawrence Walter J	New York Telephone
	Lawrie J T	New York Telephone
	Le Blanc J	New York Telephone
	Lee Ernest & Vivian	New York Telephone
	Liang Florence	New York Telephone
	Lushing Susan	New York Telephone
	Madrick Gloria Adrian	New York Telephone
	Medina Jose	New York Telephone
	Meyer M A	New York Telephone
	Michele M	New York Telephone
	Miller Harry E	New York Telephone
	Murphy J	New York Telephone
	Pearl D	New York Telephone
	Peterson K	New York Telephone
	PHD Assoc Inc	New York Telephone
	Phelan M	New York Telephone
	Phillips Ruity	New York Telephone
	Quirk A E	New York Telephone
	Rakowski M M	New York Telephone
	Ratakin Lawrence	New York Telephone
	Richardson Nelson	New York Telephone
	Riley L	New York Telephone
	Riseley Stephanie	New York Telephone
	Rosenblum Norman	New York Telephone
	Rothchild Benjamen	New York Telephone
	Rudnitsky M	New York Telephone
	Sanchez A C	New York Telephone
	Sanchez Mariano	New York Telephone
	Sanchez Mariano	New York Telephone
	Samo Penny Patt	New York Telephone
	Schechter N Ph D	New York Telephone
	Silbiger Herman S	New York Telephone
	Spell Maximilian S	New York Telephone
1931	Feltenstein Esther tchr P S	Manhattan and Bronx Directory Publishing Company Residential Directory
	Kearney Ada tchr P S	Manhattan and Bronx Directory Publishing Company Residential Directory

FINDINGS

Year	Uses	Source
1927	Baumann Louis r	New York Telephone
	Beer Alfred r	New York Telephone
	Biow David W r	New York Telephone
	Corn J r	New York Telephone
	Feldstein A D r	New York Telephone
	Hodskin J M r	New York Telephone
	Residence	New York Telephone
	Imerman Arthur childrens underwear	New York Telephone
	Lehman Mitchel r	New York Telephone
	Rosett Louis J r	New York Telephone
	Schnur B H r	New York Telephone
	Sloan Herbert r	New York Telephone
	Weiss Stanley r	New York Telephone
	Zenker Chas J r	New York Telephone

741 WESTEND AVE

Year	Uses	Source
1983	Emery P	New York Telephone
	Eth Fredric	New York Telephone
	Danto S	New York Telephone
	Daniel A	New York Telephone
	Copps Dale	New York Telephone
	Cohen R Beeth	New York Telephone
	Chanco	New York Telephone
	Blosser Robert Vance	New York Telephone
	Bar Harbor Festival	New York Telephone
	Vlamis George	New York Telephone
	Townsend C	New York Telephone
	Tiletnick D	New York Telephone
	Smith S	New York Telephone
	Shackelford E S	New York Telephone
	Roberts R	New York Telephone
	Ramirez Edgar	New York Telephone
	Provost P	New York Telephone
	Moss Richard	New York Telephone
	Lenoir Nina	New York Telephone
	Klapper Jules	New York Telephone
	Kenny Susan & Thomas J	New York Telephone
	Jones E	New York Telephone

FINDINGS

Year	Uses	Source
1983	Huntoon I	New York Telephone
	Good Charlie M	New York Telephone
	Frost David R	New York Telephone
	Filazzoia R E	New York Telephone
	Ferrar F	New York Telephone
	Farrell Thomas	New York Telephone

749 WESTEND AVE

Year	Uses	Source
1983	Baker Sally H	New York Telephone
	Barcellona M	New York Telephone
	Barker Peter R	New York Telephone
	Barnes Eddie	New York Telephone
	Bower Stephen	New York Telephone
	Brawner Everett L	New York Telephone
	Buck Dennis G	New York Telephone
	Calabro R	New York Telephone
	Cohen D	New York Telephone
	Dance Joseph C	New York Telephone
	Eckman Fern Marja & Irving	New York Telephone
	Eisenkraft Barry	New York Telephone
	Feingold Michael E	New York Telephone
	Good K	New York Telephone
	Hartnack Steven	New York Telephone
	Hillsman Sally T	New York Telephone
	Katz Joel	New York Telephone
	Knaster V	New York Telephone
	Kucka Donna	New York Telephone
	Lieberman Jack	New York Telephone
	Martin Brian H	New York Telephone
	Mueller James K	New York Telephone
	OFarrill Georgina	New York Telephone
	Rand Richd A	New York Telephone
	Rossetti Y	New York Telephone
	Sanchez Juan M	New York Telephone
	Schaub Conrad D	New York Telephone
	Slate V	New York Telephone
	Smith S N	New York Telephone
	Walter Gary	New York Telephone

FINDINGS

Year	Uses	Source
1983	Weiss Frank	New York Telephone
	White C	New York Telephone
	Winkelman Mark	New York Telephone
1931	Tausky Helen M	Manhattan and Bronx Directory Publishing Company Residential Directory
	Tausky Hinda S	Manhattan and Bronx Directory Publishing Company Residential Directory
1927	Israel J M r	New York Telephone
	Middleton Arthur r	New York Telephone
	Ross Walter C r	New York Telephone
	Hubbard F Morse lwyr off	New York Telephone
	Residence	New York Telephone

FINDINGS

TARGET PROPERTY: ADDRESS NOT IDENTIFIED IN RESEARCH SOURCE

The following Target Property addresses were researched for this report, and the addresses were not identified in the research source.

Address Researched	Address Not Identified in Research Source
266-270 West 96th Street	1996, 1931

ADJOINING PROPERTY: ADDRESSES NOT IDENTIFIED IN RESEARCH SOURCE

The following Adjoining Property addresses were researched for this report, and the addresses were not identified in research source.

Address Researched	Address Not Identified in Research Source
231 W 96th St	2006, 2000, 1998, 1996, 1993, 1988, 1983, 1978, 1973, 1968, 1963, 1958, 1956, 1950, 1947, 1942, 1938, 1934, 1931, 1927, 1923, 1920
231 W 96th St	2006, 2000, 1998, 1996, 1993, 1988, 1983, 1978, 1973, 1968, 1963, 1958, 1956, 1950, 1947, 1942, 1938, 1934, 1931, 1927, 1923, 1920
241 West 96th Street	2014, 2010, 2000, 1998, 1996, 1993, 1988, 1983, 1978, 1973, 1968, 1963, 1958, 1956, 1950, 1947, 1942, 1938, 1934, 1931, 1927, 1923, 1920
251 W 96 ST	2014, 2010, 2006, 2000, 1998, 1996, 1993, 1988, 1983, 1978, 1942, 1938, 1934, 1931, 1927, 1923, 1920
251 W 96TH	2014, 2010, 2006, 2000, 1998, 1996, 1993, 1988, 1983, 1978, 1973, 1968, 1963, 1958, 1956, 1950, 1947, 1942, 1938, 1934, 1931, 1927, 1923
255 W 95th St	2006, 2000, 1998, 1996, 1993, 1988, 1983, 1978, 1973, 1968, 1963, 1958, 1956, 1950, 1947, 1942, 1938, 1934, 1931, 1927, 1923, 1920
255 W 95th St	2006, 2000, 1998, 1996, 1993, 1988, 1983, 1978, 1973, 1968, 1963, 1958, 1956, 1950, 1947, 1942, 1938, 1934, 1931, 1927, 1923, 1920
255 W 96TH ST	2014, 2010, 2000, 1998, 1996, 1993, 1988, 1983, 1978, 1973, 1968, 1963, 1958, 1956, 1950, 1947, 1942, 1938, 1934, 1931, 1927, 1923, 1920
255 West 95th Street	2014, 2010, 1998, 1996, 1993, 1988, 1978, 1973, 1968, 1963, 1958, 1956, 1950, 1947, 1942, 1938
2551 Broadway	2014, 2010, 1996, 1968, 1963, 1958, 1938, 1934, 1931, 1923, 1920
2551 BROADWAY	2006, 2000, 1998, 1996, 1993, 1988, 1983, 1978, 1973, 1968, 1963, 1958, 1956, 1950, 1947, 1942, 1938, 1934, 1931, 1927, 1923, 1920
2551 BROADWAY FRNT 1	2006, 2000, 1998, 1996, 1993, 1988, 1983, 1978, 1973, 1968, 1963, 1958, 1956, 1950, 1947, 1942, 1938, 1934, 1931, 1927, 1923, 1920
2551 BROADWAY FRNT 3	2014, 2006, 2000, 1998, 1996, 1993, 1988, 1983, 1978, 1973, 1968, 1963, 1958, 1956, 1950, 1947, 1942, 1938, 1934, 1931, 1927, 1923, 1920
257 W 96 ST	2014, 2010, 2006, 2000, 1998, 1996, 1993, 1988, 1978, 1973, 1968, 1963, 1958, 1956, 1950, 1947, 1942, 1938, 1934, 1931, 1927, 1923, 1920
257 W 96TH ST	2014, 2010, 2000, 1998, 1996, 1993, 1988, 1978, 1973, 1968, 1963, 1958, 1956, 1950, 1947, 1942, 1938, 1934, 1931, 1927, 1923, 1920
260 W 96 ST	2014, 2010, 2006, 2000, 1998, 1996, 1993, 1988, 1983, 1978, 1973, 1968, 1963, 1958, 1956, 1947, 1942, 1938, 1934, 1927, 1923, 1920
260 W 96TH	2014, 2010, 2006, 2000, 1998, 1996, 1993, 1988, 1983, 1978, 1973, 1968, 1963, 1958, 1956, 1950, 1947, 1942, 1938, 1934, 1927, 1923, 1920

FINDINGS

Address Researched	Address Not Identified in Research Source
262 W 96 ST	2014, 2010, 2006, 2000, 1996, 1978, 1950, 1934, 1931, 1927, 1923, 1920
262 W 96TH	2014, 2010, 2006, 2000, 1998, 1996, 1993, 1988, 1983, 1978, 1973, 1968, 1963, 1958, 1956, 1950, 1947, 1942, 1938, 1931, 1927, 1923, 1920
262 W 96TH ST	2014, 2010, 1998, 1996, 1993, 1988, 1983, 1978, 1973, 1968, 1963, 1958, 1956, 1950, 1947, 1942, 1938, 1934, 1931, 1927, 1923, 1920
262 W 96th St	2014, 2006, 2000, 1998, 1996, 1993, 1988, 1983, 1978, 1973, 1968, 1963, 1958, 1956, 1950, 1947, 1942, 1938, 1934, 1931, 1927, 1923, 1920
262 W 96th St	2014, 2006, 2000, 1998, 1996, 1993, 1988, 1983, 1978, 1973, 1968, 1963, 1958, 1956, 1950, 1947, 1942, 1938, 1934, 1931, 1927, 1923, 1920
263 W 96 ST	2014, 2010, 2006, 2000, 1998, 1996, 1993, 1988, 1983, 1978, 1973, 1968, 1963, 1958, 1956, 1950, 1947, 1942, 1934, 1931, 1927, 1923, 1920
267 W 96 ST	2014, 2010, 2006, 2000, 1998, 1996, 1993, 1988, 1983, 1978, 1973, 1963, 1958, 1956, 1950, 1947, 1942, 1938, 1934, 1931, 1927, 1923, 1920
271 W 96 ST	2014, 2010, 2006, 2000, 1998, 1996, 1993, 1988, 1983, 1963, 1958, 1956, 1950, 1947, 1942, 1938, 1934, 1931, 1927, 1923, 1920
272 W 96TH	2014, 2010, 2006, 2000, 1998, 1996, 1993, 1988, 1983, 1978, 1973, 1968, 1963, 1958, 1956, 1950, 1947, 1942, 1938, 1934, 1931, 1927
272 W 96TH H DO	2014, 2010, 2006, 2000, 1998, 1996, 1993, 1988, 1983, 1978, 1973, 1968, 1963, 1958, 1956, 1950, 1947, 1942, 1938, 1934, 1931, 1927, 1920
274 W 96 ST	2014, 2010, 2006, 2000, 1998, 1996, 1993, 1988, 1983, 1978, 1973, 1934, 1927, 1923, 1920
274 W 96TH	2014, 2010, 2006, 2000, 1998, 1996, 1993, 1988, 1983, 1978, 1973, 1968, 1963, 1958, 1956, 1950, 1947, 1942, 1938, 1927, 1923, 1920
274 W 96TH R ATLANTIC CITY NJ	2014, 2010, 2006, 2000, 1998, 1996, 1993, 1988, 1983, 1978, 1973, 1968, 1963, 1958, 1956, 1950, 1947, 1942, 1938, 1931, 1927, 1923, 1920
275 W 96 MANH	2014, 2010, 2006, 2000, 1998, 1996, 1993, 1983, 1978, 1973, 1968, 1963, 1958, 1956, 1950, 1947, 1942, 1938, 1934, 1931, 1927, 1923, 1920
275 W 96 ST	2014, 2010, 2006, 2000, 1996, 1978, 1973, 1968, 1963, 1958, 1956, 1950, 1947, 1942, 1938, 1934, 1931, 1927, 1923, 1920
275 W 96TH ST	2014, 2010, 1998, 1996, 1993, 1988, 1978, 1973, 1968, 1963, 1958, 1956, 1950, 1947, 1942, 1938, 1934, 1931, 1927, 1923, 1920
275 W 96th St	2006, 2000, 1998, 1996, 1993, 1988, 1983, 1978, 1973, 1968, 1963, 1958, 1956, 1950, 1947, 1942, 1938, 1934, 1931, 1927, 1923, 1920
275 W 96th St	2006, 2000, 1998, 1996, 1993, 1988, 1983, 1978, 1973, 1968, 1963, 1958, 1956, 1950, 1947, 1942, 1938, 1934, 1931, 1927, 1923, 1920
276 W 96 ST	2014, 2010, 2006, 2000, 1998, 1996, 1993, 1983, 1978, 1973, 1968, 1963, 1958, 1956, 1950, 1947, 1942, 1938, 1934, 1931, 1927, 1923, 1920
276 W 96TH ST	2014, 2010, 2006, 1998, 1996, 1993, 1988, 1983, 1978, 1973, 1968, 1963, 1958, 1956, 1950, 1947, 1942, 1938, 1934, 1931, 1927, 1923, 1920
277 W 96 ST	2014, 2010, 2006, 2000, 1998, 1996, 1988, 1983, 1978, 1973, 1968, 1963, 1958, 1956, 1950, 1947, 1942, 1938, 1934, 1931, 1927, 1923, 1920
281 W 96 ST	2014, 2010, 2006, 2000, 1998, 1996, 1993, 1988, 1978, 1973, 1968, 1963, 1958, 1956, 1950, 1947, 1942, 1938, 1934, 1927, 1923, 1920
281 W 96TH	2014, 2010, 2006, 2000, 1998, 1996, 1993, 1988, 1983, 1978, 1973, 1968, 1963, 1958, 1956, 1950, 1947, 1942, 1938, 1934, 1927
281 W 96TH ST	2014, 2010, 2006, 2000, 1998, 1996, 1993, 1988, 1978, 1973, 1968, 1963, 1958, 1956, 1950, 1947, 1942, 1938, 1934, 1931, 1927, 1923, 1920

FINDINGS

Address Researched	Address Not Identified in Research Source
284 W 96TH ST	2014, 2010, 2006, 1998, 1996, 1993, 1988, 1983, 1978, 1973, 1968, 1963, 1958, 1956, 1950, 1947, 1942, 1938, 1934, 1931, 1927, 1923, 1920
300 W 96 MANHATTA	2014, 2010, 2006, 2000, 1996, 1993, 1988, 1983, 1978, 1973, 1968, 1963, 1958, 1956, 1950, 1947, 1942, 1938, 1934, 1931, 1927, 1923, 1920
300 W 96 ST	2014, 2010, 2006, 2000, 1996, 1993, 1988, 1983, 1950, 1934, 1931, 1923, 1920
300 W 96TH	2014, 2010, 2006, 2000, 1998, 1996, 1993, 1988, 1983, 1978, 1973, 1968, 1963, 1958, 1956, 1950, 1947, 1942, 1938, 1931
300 W 96TH ST	2014, 2010, 1998, 1996, 1993, 1988, 1983, 1978, 1973, 1968, 1963, 1958, 1956, 1950, 1947, 1942, 1938, 1934, 1931, 1927, 1923, 1920
301 1/2 W 96 ST	2014, 2010, 2006, 2000, 1998, 1996, 1993, 1988, 1983, 1978, 1973, 1968, 1963, 1958, 1950, 1947, 1942, 1938, 1934, 1931, 1927, 1923, 1920
301 96TH	2014, 2010, 2006, 2000, 1998, 1996, 1993, 1988, 1983, 1978, 1973, 1968, 1963, 1958, 1956, 1950, 1947, 1942, 1934, 1931, 1927, 1923, 1920
301 W 96 ST	2014, 2010, 2006, 2000, 1996, 1934, 1923, 1920
301 W 96TH	2014, 2010, 2006, 2000, 1998, 1996, 1993, 1988, 1983, 1978, 1973, 1968, 1963, 1958, 1956, 1950, 1947, 1942, 1938, 1923
301 W 96TH ST	2014, 2010, 1998, 1996, 1993, 1988, 1978, 1973, 1968, 1963, 1958, 1956, 1950, 1947, 1942, 1938, 1934, 1931, 1927, 1923, 1920
302 W 96 ST	2014, 2010, 2006, 2000, 1998, 1996, 1993, 1988, 1983, 1978, 1973, 1963, 1958, 1956, 1950, 1947, 1942, 1938, 1934, 1931, 1927, 1923, 1920
302 W 96TH	2014, 2010, 2006, 2000, 1998, 1996, 1993, 1988, 1983, 1978, 1973, 1968, 1963, 1958, 1956, 1950, 1947, 1942, 1938, 1931, 1927, 1923
302 W 96TH ST	2014, 2010, 2000, 1998, 1996, 1993, 1988, 1983, 1978, 1973, 1968, 1963, 1958, 1956, 1950, 1947, 1942, 1938, 1934, 1931, 1927, 1923, 1920
303 W 96 ST	2014, 2010, 2006, 2000, 1996, 1934, 1931, 1923, 1920
303 W 96TH	2014, 2010, 2006, 2000, 1998, 1996, 1993, 1988, 1983, 1978, 1973, 1968, 1963, 1958, 1956, 1950, 1947, 1942, 1938, 1931, 1923
303 W 96TH ST	2014, 2010, 1998, 1996, 1993, 1988, 1978, 1973, 1968, 1963, 1958, 1956, 1950, 1947, 1942, 1938, 1934, 1931, 1927, 1923, 1920
720 West End Avenue	2014, 2010, 2006, 1996, 1923, 1920
728 WEST END AVE	2014, 2010, 2006, 2000, 1998, 1996, 1993, 1973, 1968, 1963, 1958, 1956, 1950, 1947, 1942, 1938, 1934, 1931, 1927, 1923, 1920
730 END AVE	2014, 2010, 2000, 1998, 1996, 1993, 1988, 1983, 1978, 1973, 1968, 1963, 1958, 1956, 1950, 1947, 1942, 1938, 1934, 1931, 1927, 1923, 1920
730 WEST END AVE	2014, 2010, 2006, 2000, 1998, 1996, 1993, 1988, 1978, 1956, 1947, 1934, 1931, 1923, 1920
731 WEST END AVE	2014, 2010, 2006, 2000, 1998, 1996, 1993, 1983, 1978, 1973, 1968, 1963, 1958, 1956, 1950, 1947, 1942, 1938, 1934, 1931, 1927, 1923, 1920
732 END AVE	2014, 2010, 2000, 1998, 1996, 1993, 1988, 1983, 1978, 1973, 1968, 1963, 1958, 1956, 1950, 1947, 1942, 1938, 1934, 1931, 1927, 1923, 1920
732 W End Ave	2010, 2006, 2000, 1998, 1996, 1993, 1988, 1983, 1978, 1973, 1968, 1963, 1958, 1956, 1950, 1947, 1942, 1938, 1934, 1931, 1927, 1923, 1920
732 W End Ave	2010, 2006, 2000, 1998, 1996, 1993, 1988, 1983, 1978, 1973, 1968, 1963, 1958, 1956, 1950, 1947, 1942, 1938, 1934, 1931, 1927, 1923, 1920
732 WEST END AVE	2014, 2010, 2006, 2000, 1998, 1996, 1993, 1934, 1927, 1923

FINDINGS

Address Researched	Address Not Identified in Research Source
732 WEST END AVE 10023	2014, 2010, 2006, 1998, 1996, 1993, 1988, 1983, 1978, 1973, 1968, 1963, 1958, 1956, 1950, 1947, 1942, 1938, 1934, 1931, 1927, 1923, 1920
732 West End Avenue	2014, 2010, 2006, 1998, 1996, 1993, 1934, 1927, 1923
732 WESTEND AVE	2014, 2010, 2006, 2000, 1998, 1996, 1993, 1988, 1978, 1973, 1968, 1963, 1958, 1956, 1950, 1947, 1942, 1938, 1934, 1931, 1927, 1923, 1920
733 W ENND AVE	2014, 2010, 2006, 2000, 1998, 1996, 1993, 1988, 1983, 1978, 1973, 1968, 1963, 1958, 1956, 1950, 1947, 1942, 1938, 1934, 1931, 1923, 1920
733 WEST END AVE	2014, 2010, 2006, 2000, 1998, 1996, 1993, 1988, 1983, 1978, 1973, 1968, 1963, 1958, 1956, 1950, 1942, 1938, 1934, 1931, 1923, 1920
734 END AVE	2014, 2010, 2000, 1998, 1996, 1993, 1988, 1983, 1978, 1973, 1968, 1963, 1958, 1956, 1950, 1947, 1942, 1938, 1934, 1931, 1927, 1923, 1920
734 WEST END	2014, 2010, 2006, 2000, 1998, 1996, 1993, 1988, 1983, 1978, 1973, 1968, 1963, 1958, 1950, 1947, 1942, 1938, 1934, 1931, 1927, 1923, 1920
734 WEST END AVE	2014, 2010, 2006, 2000, 1998, 1996, 1993, 1950, 1934, 1923
734 WEST END AVE 10023	2014, 2010, 2006, 1998, 1996, 1993, 1988, 1983, 1978, 1973, 1968, 1963, 1958, 1956, 1950, 1947, 1942, 1938, 1934, 1931, 1927, 1923, 1920
734 WESTEND AVE	2014, 2010, 2006, 2000, 1998, 1996, 1993, 1988, 1978, 1973, 1968, 1963, 1958, 1956, 1950, 1947, 1942, 1938, 1934, 1931, 1927, 1923, 1920
735 END AVE	2014, 2010, 2000, 1998, 1996, 1993, 1988, 1983, 1978, 1973, 1968, 1963, 1958, 1956, 1950, 1947, 1942, 1938, 1934, 1931, 1927, 1923, 1920
735 WEST END AVE	2014, 2010, 2006, 2000, 1996, 1958, 1947, 1931, 1920
735 WEST END AVE 10023	2014, 2010, 2006, 1998, 1996, 1993, 1988, 1983, 1978, 1973, 1968, 1963, 1958, 1956, 1950, 1947, 1942, 1938, 1934, 1931, 1927, 1923, 1920
736 END AVE	2014, 2010, 2000, 1998, 1996, 1993, 1988, 1983, 1978, 1973, 1968, 1963, 1958, 1956, 1950, 1947, 1942, 1938, 1934, 1931, 1927, 1923, 1920
736 W End Ave	2006, 2000, 1998, 1996, 1993, 1988, 1983, 1978, 1973, 1968, 1963, 1958, 1956, 1950, 1947, 1942, 1938, 1934, 1931, 1927, 1923, 1920
736 W End Ave	2006, 2000, 1998, 1996, 1993, 1988, 1983, 1978, 1973, 1968, 1963, 1958, 1956, 1950, 1947, 1942, 1938, 1934, 1931, 1927, 1923, 1920
736 WEST END	2014, 2010, 2006, 2000, 1998, 1996, 1993, 1988, 1983, 1978, 1973, 1968, 1963, 1958, 1956, 1947, 1942, 1938, 1934, 1931, 1927, 1923, 1920
736 WEST END AV H DO	2014, 2010, 2006, 2000, 1998, 1996, 1993, 1988, 1983, 1978, 1973, 1968, 1963, 1958, 1956, 1950, 1947, 1942, 1938, 1931, 1927, 1923, 1920
736 WEST END AV R DO	2014, 2010, 2006, 2000, 1998, 1996, 1993, 1988, 1983, 1978, 1973, 1968, 1963, 1958, 1956, 1950, 1947, 1942, 1938, 1931, 1927, 1923, 1920
736 WEST END AVE	2014, 2010, 2006, 2000, 1996, 1927
736 WEST END AVE 10023	2014, 2010, 2006, 1998, 1996, 1993, 1988, 1983, 1978, 1973, 1968, 1963, 1958, 1956, 1950, 1947, 1942, 1938, 1934, 1931, 1927, 1923, 1920
736 WEST END AVE N	2014, 2010, 2006, 2000, 1998, 1996, 1993, 1988, 1983, 1978, 1973, 1963, 1958, 1956, 1950, 1947, 1942, 1938, 1934, 1931, 1927, 1923, 1920
736 West End Avenue	2014, 2010, 2006, 1996, 1927
736 WESTEND AVE	2014, 2010, 2006, 2000, 1998, 1996, 1993, 1988, 1978, 1973, 1968, 1963, 1958, 1956, 1950, 1947, 1942, 1938, 1934, 1927, 1923, 1920
737 END AVE	2014, 2010, 2000, 1998, 1996, 1993, 1988, 1983, 1978, 1973, 1968, 1963, 1958, 1956, 1950, 1947, 1942, 1938, 1934, 1931, 1927, 1923, 1920

FINDINGS

Address Researched	Address Not Identified in Research Source
737 WEST END AVE	2014, 2010, 2006, 2000, 1996, 1988, 1968, 1950, 1947, 1938, 1934, 1931, 1927, 1923, 1920
737 WEST END AVE 10023	2014, 2010, 2006, 1998, 1996, 1993, 1988, 1983, 1978, 1973, 1968, 1963, 1958, 1956, 1950, 1947, 1942, 1938, 1934, 1931, 1927, 1923, 1920
737 WESTEND AVE	2014, 2010, 2006, 2000, 1998, 1996, 1993, 1988, 1978, 1973, 1968, 1963, 1958, 1956, 1950, 1947, 1942, 1938, 1934, 1931, 1927, 1923, 1920
738 WEST END AVE	2014, 2010, 2006, 2000, 1998, 1996, 1993, 1988, 1983, 1978, 1973, 1968, 1963, 1958, 1956, 1950, 1947, 1942, 1938, 1934, 1931, 1927
739 WEST END AVE	2014, 2010, 2006, 2000, 1998, 1996, 1993, 1988, 1983, 1931
739 WESTEND AVE	2014, 2010, 2006, 2000, 1998, 1996, 1993, 1988, 1983, 1978, 1973, 1968, 1963, 1958, 1956, 1950, 1947, 1942, 1938, 1934, 1931, 1923, 1920
740 END AVE	2014, 2010, 2000, 1998, 1996, 1993, 1988, 1983, 1978, 1973, 1968, 1963, 1958, 1956, 1950, 1947, 1942, 1938, 1934, 1931, 1927, 1923, 1920
740 WEST END	2014, 2010, 2006, 2000, 1998, 1996, 1993, 1988, 1983, 1963, 1956, 1950, 1947, 1942, 1938, 1934, 1927, 1923, 1920
740 WEST END AV 6	2014, 2010, 2006, 2000, 1998, 1996, 1993, 1988, 1978, 1968, 1963, 1958, 1956, 1950, 1947, 1942, 1938, 1934, 1931, 1927, 1923, 1920
740 WEST END AV 662	2014, 2010, 2006, 2000, 1998, 1996, 1993, 1988, 1978, 1973, 1968, 1963, 1958, 1956, 1950, 1947, 1942, 1938, 1934, 1931, 1927, 1923, 1920
740 WEST END AV 7494	2014, 2010, 2006, 2000, 1998, 1996, 1993, 1988, 1978, 1973, 1968, 1963, 1958, 1956, 1950, 1947, 1942, 1938, 1934, 1931, 1927, 1923, 1920
740 WEST END AV A	2014, 2010, 2006, 2000, 1998, 1996, 1993, 1988, 1983, 1978, 1973, 1963, 1958, 1956, 1950, 1947, 1942, 1938, 1934, 1931, 1927, 1923, 1920
740 WEST END AV H DO	2014, 2010, 2006, 2000, 1998, 1996, 1993, 1988, 1983, 1978, 1973, 1968, 1963, 1958, 1956, 1950, 1947, 1942, 1938, 1931, 1927
740 WEST END AV NI	2014, 2010, 2006, 2000, 1998, 1996, 1993, 1988, 1983, 1978, 1973, 1968, 1963, 1958, 1956, 1947, 1942, 1938, 1934, 1931, 1927, 1923, 1920
740 WEST END AV R	2014, 2010, 2006, 2000, 1998, 1996, 1993, 1988, 1983, 1973, 1968, 1963, 1958, 1956, 1950, 1947, 1942, 1934, 1931, 1927, 1923, 1920
740 WEST END AV R DO	2014, 2010, 2006, 2000, 1998, 1996, 1993, 1988, 1983, 1978, 1973, 1968, 1963, 1958, 1956, 1950, 1947, 1942, 1938, 1934, 1931, 1927, 1923
740 WEST END AV RN VERSAE	2014, 2010, 2006, 2000, 1998, 1996, 1993, 1988, 1983, 1978, 1973, 1963, 1958, 1956, 1950, 1947, 1942, 1938, 1934, 1931, 1927, 1923, 1920
740 WEST END AVE	2014, 2010, 2006, 2000, 1996
740 WEST END AVE 10023	2014, 2010, 2006, 1998, 1996, 1993, 1988, 1983, 1978, 1973, 1968, 1963, 1958, 1956, 1950, 1947, 1942, 1938, 1934, 1931, 1927, 1923, 1920
740 WEST END AVE S	2014, 2010, 2006, 2000, 1998, 1996, 1993, 1988, 1978, 1973, 1968, 1963, 1958, 1956, 1950, 1947, 1942, 1938, 1934, 1931, 1927, 1923, 1920
740 West End Avenue	2014, 2010, 2006, 1996
740 WESTEND AVE	2014, 2010, 2006, 2000, 1998, 1996, 1993, 1988, 1978, 1973, 1968, 1963, 1958, 1956, 1950, 1947, 1942, 1938, 1934, 1923, 1920
741 END AVE	2014, 2010, 2000, 1998, 1996, 1993, 1988, 1983, 1978, 1973, 1968, 1963, 1958, 1956, 1950, 1947, 1942, 1938, 1934, 1931, 1927, 1923, 1920
741 WEST END AV MANHATTEN	2014, 2010, 2006, 2000, 1998, 1996, 1993, 1983, 1978, 1973, 1968, 1963, 1958, 1956, 1950, 1947, 1942, 1938, 1934, 1931, 1927, 1923, 1920
741 WEST END AVE	2014, 2010, 2006, 2000, 1998, 1996, 1993, 1988, 1983, 1973, 1968, 1963, 1958, 1956, 1950, 1947, 1942, 1938, 1934, 1931, 1927, 1923, 1920

FINDINGS

Address Researched	Address Not Identified in Research Source
741 WEST END AVE	2014, 2010, 2006, 2000, 1996, 1934, 1927, 1923
741 WEST END AVE 10023	2014, 2010, 2006, 1998, 1996, 1993, 1988, 1983, 1978, 1973, 1968, 1963, 1958, 1956, 1950, 1947, 1942, 1938, 1934, 1931, 1927, 1923, 1920
741 WESTEND AVE	2014, 2010, 2006, 2000, 1998, 1996, 1993, 1988, 1978, 1973, 1968, 1963, 1958, 1956, 1950, 1947, 1942, 1938, 1934, 1931, 1927, 1923, 1920
742 WEST END AVE	2014, 2010, 2006, 2000, 1998, 1996, 1993, 1988, 1983, 1978, 1973, 1968, 1963, 1958, 1956, 1950, 1947, 1942, 1938, 1934, 1931, 1927, 1923
743 WEST END AVE	2014, 2010, 2006, 2000, 1998, 1996, 1993, 1988, 1983, 1978, 1973, 1968, 1963, 1958, 1956, 1950, 1947, 1942, 1938, 1934, 1931, 1927, 1923
745 WEST END AVE	2014, 2010, 2006, 2000, 1998, 1996, 1993, 1988, 1983, 1978, 1973, 1963, 1958, 1956, 1950, 1947, 1942, 1938, 1934, 1931, 1927, 1923
746 WEST END AVE	2014, 2010, 2006, 2000, 1998, 1996, 1993, 1988, 1983, 1978, 1973, 1968, 1963, 1958, 1956, 1950, 1947, 1942, 1938, 1934, 1931, 1927, 1923
749 EAST END AVE	2014, 2010, 2006, 2000, 1998, 1996, 1993, 1988, 1983, 1978, 1973, 1968, 1963, 1958, 1956, 1950, 1947, 1942, 1938, 1934, 1931, 1927, 1923
749 END AVE	2014, 2010, 2000, 1998, 1996, 1993, 1988, 1983, 1978, 1973, 1968, 1963, 1958, 1956, 1950, 1947, 1942, 1938, 1934, 1931, 1927, 1923
749 W EMD AVE	2014, 2010, 2006, 2000, 1998, 1996, 1993, 1988, 1983, 1978, 1973, 1968, 1958, 1956, 1950, 1947, 1942, 1938, 1934, 1931, 1927, 1923, 1920
749 WEST END AV H DO	2014, 2010, 2006, 2000, 1998, 1996, 1993, 1988, 1983, 1978, 1973, 1968, 1963, 1958, 1956, 1950, 1947, 1942, 1938, 1931, 1927, 1923, 1920
749 WEST END AV RI	2014, 2010, 2006, 2000, 1998, 1996, 1993, 1988, 1983, 1973, 1968, 1963, 1958, 1956, 1950, 1947, 1942, 1938, 1934, 1931, 1927, 1923, 1920
749 WEST END AVE	2014, 2010, 2006, 2000, 1996, 1923
749 WEST END AVE 10023	2014, 2010, 2006, 1998, 1996, 1993, 1988, 1983, 1978, 1973, 1968, 1963, 1958, 1956, 1950, 1947, 1942, 1938, 1934, 1931, 1927, 1923, 1920
749 WESTEND AVE	2014, 2010, 2006, 2000, 1998, 1996, 1993, 1988, 1978, 1973, 1968, 1963, 1958, 1956, 1950, 1947, 1942, 1938, 1934, 1923, 1920

APPENDIX K

Environmental Lien Search

266-270 WEST 96TH STREET
NEW YORK, NY 10025

Inquiry Number: 5095471.7S
NOVEMBER 3, 2017

EDR Environmental Lien and AUL Search

6 Armstrong Road, 4th floor
Shelton, CT 06484
Toll Free: 800.352.0050
www.edrnet.com

EDR Environmental Lien and AUL Search

The EDR Environmental Lien Search Report provides results from a search of available current land title records for environmental cleanup liens and other activity and use limitations, such as engineering controls and institutional controls.

A network of professional, trained researchers, following established procedures, uses client supplied address information to:

- search for parcel information and/or legal description;
- search for ownership information;
- research official land title documents recorded at jurisdictional agencies such as recorders' offices, registries of deeds, county clerks' offices, etc.;
- access a copy of the deed;
- search for environmental encumbering instrument(s) associated with the deed;
- provide a copy of any environmental encumbrance(s) based upon a review of key words in the instrument(s) (title, parties involved, and description); and
- provide a copy of the deed or cite documents reviewed.

Thank you for your business.
Please contact EDR at 1-800-352-0050
with any questions or comments.

Disclaimer - Copyright and Trademark Notice

This report was prepared for the use of Environmental Data Resources, Inc., and AFX Research, LLC. (AFX) exclusively. This report is neither a guarantee of title, a commitment to insure, or a policy of title insurance. **NO WARRANTY, EXPRESSED OR IMPLIED, IS MADE WHATSOEVER IN CONNECTION WTH THIS REPORT**. Environmental Data Resources, Inc. (EDR) and AFX exclusively specifically disclaim the making of any such warranties, including without limitation, merchantability or fitness for a particular use or purpose. The information contained in this report is retrieved as it is recorded from the various agencies that make it available. The total liability is limited to the fee paid for this report.

Copyright 2016 by Environmental Data Resources, Inc. All rights reserved. Reproduction in any media or format, in whole or in part, of any report or map of Environmental Data Resources, Inc., or its affiliates, is prohibited without prior written permission.

EDR and its logos are trademarks of Environmental Data Resources, Inc. or its affiliates. All other trademarks used herein are the property of their respective owners.

EDR Environmental Lien and AUL Search

TARGET PROPERTY INFORMATION

ADDRESS

266-270 WEST 96TH STREET
NEW YORK, NY 10025

RESEARCH SOURCE

Source 1: NEW YORK COUNTY/ MANHATTAN BOROUGH RECORDER OF DEEDS

Source 2: NEW YORK STATE DEPARTMENT OF ENVIRONMENTAL CONSERVATION

Source 3: UNITED STATES ENVIRONMENTAL PROTECTION AGENCY

PROPERTY INFORMATION

Deed 1

Title is vested in:	HOUSING PRESERVATION & DEVELOPMENT
Miscellaneous Comments:	NO DEED IMAGE. HOUSING PRESERVATION & DEVELOPMENT ACQUIRED PRIOR TO 1980.

Legal Description:	AS RECORDED IN THE DEED
Current Owner:	HOUSING PRESERVATION & DEVELOPMENT
Property Identifiers:	1243-0057
Comments:	NA

ENVIRONMENTAL LIEN

Environmental Lien: Found ☐ Not Found ☒

If Found:

1st Party:	NA
2nd Party:	NA
Dated:	NA
Recorded:	NA
Book:	NA
Page:	NA
Docket:	NA
Volume:	NA
Instrument #:	NA
Comments:	
Miscellaneous:	

OTHER ACTIVITY AND USE LIMITATIONS (AULS)

Other AUL's: Found ☐ Not Found ☒

If Found:

1st Party:	NA
2nd Party:	NA
Dated:	NA
Recorded:	NA
Book:	NA
Page:	NA
Docket:	NA
Volume:	NA
Instrument #:	NA
Comments:	
Miscellaneous:	

1st Party:	NA
2nd Party:	NA
Dated:	NA
Recorded:	NA
Book:	NA
Page:	NA
Docket:	NA
Volume:	NA
Instrument #:	NA
Comments:	
Miscellaneous:	

MISCELLANEOUS

Type of Instrument:	NONE IDENTIFIED
1st Party:	
2nd Party:	
Date Recorded:	
Instrument #:	
Book:	
Page:	
Comments:	

266-270 WEST 96TH STREET
NEW YORK, NY 10025

Inquiry Number: 5095471.7S
NOVEMBER 3, 2017

EDR Environmental Lien and AUL Search

6 Armstrong Road, 4th floor
Shelton, CT 06484
Toll Free: 800.352.0050
www.edrnet.com

EDR Environmental Lien and AUL Search

The EDR Environmental Lien Search Report provides results from a search of available current land title records for environmental cleanup liens and other activity and use limitations, such as engineering controls and institutional controls.

A network of professional, trained researchers, following established procedures, uses client supplied address information to:

- search for parcel information and/or legal description;
- search for ownership information;
- research official land title documents recorded at jurisdictional agencies such as recorders' offices, registries of deeds, county clerks' offices, etc.;
- access a copy of the deed;
- search for environmental encumbering instrument(s) associated with the deed;
- provide a copy of any environmental encumbrance(s) based upon a review of key words in the instrument(s) (title, parties involved, and description); and
- provide a copy of the deed or cite documents reviewed.

Thank you for your business.
Please contact EDR at 1-800-352-0050
with any questions or comments.

Disclaimer - Copyright and Trademark Notice

This report was prepared for the use of Environmental Data Resources, Inc., and AFX Research, LLC. (AFX) exclusively. This report is neither a guarantee of title, a commitment to insure, or a policy of title insurance. **NO WARRANTY, EXPRESSED OR IMPLIED, IS MADE WHATSOEVER IN CONNECTION WTH THIS REPORT**. Environmental Data Resources, Inc. (EDR) and AFX exclusively specifically disclaim the making of any such warranties, including without limitation, merchantability or fitness for a particular use or purpose. The information contained in this report is retrieved as it is recorded from the various agencies that make it available. The total liability is limited to the fee paid for this report.

Copyright 2016 by Environmental Data Resources, Inc. All rights reserved. Reproduction in any media or format, in whole or in part, of any report or map of Environmental Data Resources, Inc., or its affiliates, is prohibited without prior written permission.

EDR and its logos are trademarks of Environmental Data Resources, Inc. or its affiliates. All other trademarks used herein are the property of their respective owners.

EDR Environmental Lien and AUL Search

TARGET PROPERTY INFORMATION

ADDRESS

266-270 WEST 96TH STREET
NEW YORK, NY 10025

RESEARCH SOURCE

Source 1: NEW YORK COUNTY/ MANHATTAN BOROUGH COUNTY RECORDER OF DEEDS

Source 2: NEW YORK STATE DEPARTMENT OF ENVIRONMENTAL CONSERVATION

Source 3: UNITED STATES ENVIRONMENTAL PROTECTION AGENCY

PROPERTY INFORMATION

Deed 1

Title is vested in: SALVATION ARMY

Miscellaneous Comments: NO DEED IMAGE. SALVATION ARMY ACQUIRED PRIOR TO 1980.

Legal Description: AS RECORDED IN THE DEED

Current Owner: SALVATION ARMY

Property Identifiers: 1243-0059
Comments: NA

ENVIRONMENTAL LIEN

Environmental Lien: Found ☐ Not Found ☒

If Found:

1st Party: NA

2nd Party: NA

Dated: NA

Recorded: NA

Book: NA

Page: NA

Docket: NA

Volume: NA

Instrument #: NA

Comments:

Miscellaneous:

OTHER ACTIVITY AND USE LIMITATIONS (AULS)

Other AUL's: Found ☐ Not Found ☒

If Found:

1st Party:	NA
2nd Party:	NA
Dated:	NA
Recorded:	NA
Book:	NA
Page:	NA
Docket:	NA
Volume:	NA
Instrument #:	NA
Comments:	
Miscellaneous:	

1st Party:	NA
2nd Party:	NA
Dated:	NA
Recorded:	NA
Book:	NA
Page:	NA
Docket:	NA
Volume:	NA
Instrument #:	NA
Comments:	
Miscellaneous:	

MISCELLANEOUS

Type of Instrument:	NONE IDENTIFIED
1st Party:	
2nd Party:	
Date Recorded:	
Instrument #:	
Book:	
Page:	
Comments:	

266-270 WEST 96TH STREET
NEW YORK, NY 10025

Inquiry Number: 5095471.7S
NOVEMBER 3, 2017

EDR Environmental Lien and AUL Search

6 Armstrong Road, 4th floor
Shelton, CT 06484
Toll Free: 800.352.0050
www.edrnet.com

EDR Environmental Lien and AUL Search

The EDR Environmental Lien Search Report provides results from a search of available current land title records for environmental cleanup liens and other activity and use limitations, such as engineering controls and institutional controls.

A network of professional, trained researchers, following established procedures, uses client supplied address information to:

- search for parcel information and/or legal description;
- search for ownership information;
- research official land title documents recorded at jurisdictional agencies such as recorders' offices, registries of deeds, county clerks' offices, etc.;
- access a copy of the deed;
- search for environmental encumbering instrument(s) associated with the deed;
- provide a copy of any environmental encumbrance(s) based upon a review of key words in the instrument(s) (title, parties involved, and description); and
- provide a copy of the deed or cite documents reviewed.

Thank you for your business.
Please contact EDR at 1-800-352-0050
with any questions or comments.

Disclaimer - Copyright and Trademark Notice

This report was prepared for the use of Environmental Data Resources, Inc., and AFX Research, LLC. (AFX) exclusively. This report is neither a guarantee of title, a commitment to insure, or a policy of title insurance. **NO WARRANTY, EXPRESSED OR IMPLIED, IS MADE WHATSOEVER IN CONNECTION WTH THIS REPORT**. Environmental Data Resources, Inc. (EDR) and AFX exclusively specifically disclaim the making of any such warranties, including without limitation, merchantability or fitness for a particular use or purpose. The information contained in this report is retrieved as it is recorded from the various agencies that make it available. The total liability is limited to the fee paid for this report.

Copyright 2016 by Environmental Data Resources, Inc. All rights reserved. Reproduction in any media or format, in whole or in part, of any report or map of Environmental Data Resources, Inc., or its affiliates, is prohibited without prior written permission.

EDR and its logos are trademarks of Environmental Data Resources, Inc. or its affiliates. All other trademarks used herein are the property of their respective owners.

EDR Environmental Lien and AUL Search

TARGET PROPERTY INFORMATION

ADDRESS

266-270 WEST 96TH STREET
NEW YORK, NY 10025

RESEARCH SOURCE

Source 1: NEW YORK / MANHATTAN BOROUGH COUNTY RECORDER OF DEEDS

Source 2: NEW YORK STATE DEPARTMENT OF ENVIRONMENTAL CONSERVATION

Source 3: UNITED STATES ENVIRONMENTAL PROTECTION AGENCY

PROPERTY INFORMATION

Deed 1

Type of Deed:	BARGAIN AND SALE DEED
Title is vested in:	NAACP MID-MANHATTAN COMMUNITY SERVICES, INC., A NEW YORK CORPORATION
Title received from:	EDWARD S. GORDON
Date Executed:	10/24/1973
Date Recorded:	10/24/1973
Book:	295
Page:	577
Volume:	NA
Instrument#:	NA
Docket:	NA
Land Record Comments:	NA
Miscellaneous Comments:	NA

Legal Description: AS RECORDED IN THE DEED BELOW

Current Owner: NAACP MID-MANHATTAN COMMUNITY SERVICES, INC., A NEW YORK CORPORATION

Property Identifiers: 1243-0060

Comments: NA

ENVIRONMENTAL LIEN

Environmental Lien: Found ☐ Not Found ☒

If Found:

1st Party:	NA
2nd Party:	NA
Dated:	NA
Recorded:	NA
Book:	NA
Page:	NA
Docket:	NA

Volume: NA
Instrument #: NA
Comments:
Miscellaneous:

OTHER ACTIVITY AND USE LIMITATIONS (AULS)

Other AUL's: Found ☐ Not Found ☒

If Found:

1st Party: NA
2nd Party: NA
Dated: NA
Recorded: NA
Book: NA
Page: NA
Docket: NA
Volume: NA
Instrument #: NA
Comments:
Miscellaneous:

1st Party: NA
2nd Party: NA
Dated: NA
Recorded: NA
Book: NA
Page: NA
Docket: NA
Volume: NA
Instrument #: NA
Comments:
Miscellaneous:

EDR Environmental Lien and AUL Search

MISCELLANEOUS

Type of Instrument: NONE IDENTIFIED

1st Party:

2nd Party:

Date Recorded:

Instrument #:

Book:

Page:

Comments:

DEED EXHIBIT

CONSULT YOUR LAWYER BEFORE SIGNING THIS INSTRUMENT—THIS INSTRUMENT SHOULD BE USED BY LAWYERS ONLY.

235 577

THIS INDENTURE, [illegible] day of October [illegible] and seventy-three

BETWEEN EDWARD S. GORDON, [illegible] Avenue, New York, New York,

party of the first part, and NAACP MID-MANHATTAN COMMUNITY SERVICES, INC., a New York corporation having its office at 2021 Broadway, New York, New York,

party of the second part,

WITNESSETH, [illegible]

TEN ($10.00)-- ---------- ---- -- ---------- -- dollars,

lawful [illegible]

by the party of the second part [illegible]

[illegible]

ALL that certain [illegible]

lying and being in the Borough of Manhattan, County, City and State of New York, bounded and described as follows:

Beginning at a point on the southerly side of 96th Street, distant 96 feet 9 inches eastwardly from the corner formed by the intersection of the southerly side of 96th Street and the easterly side of West End (formerly 11th) Avenue;
thence SOUTHWARDLY, parallel with West End Avenue, 26 feet 4 inches;
thence WESTWARDLY, parallel with 96th Street, 1 foot 9 inches;
thence SOUTHWARDLY, again parallel with West End Avenue, 49 feet 2-1/2 inches;
thence EASTWARDLY, again parallel with 96th Street, 5 feet;
thence SOUTHWARDLY, again parallel with West End Avenue, 25 feet 2 inches to the center line of the block between 95th and 96th Streets;
thence EASTWARDLY, along said center line 25 feet;
thence NORTHWARDLY, again parallel with West End Avenue, 100 feet 8-1/2 inches to the southerly side of 96th Street;
thence WESTWARDLY, along said southerly side of 96th Street, [illegible] feet 3 inches to the point or place of Beginning.

Said premises being known as and by the street number 270 West 96th Street.

Subject to the following mortgages:

(i) First mortgage dated May 7, 1965 made by Frederick H. Rothe to Central Savings Bank in the City of New York in the original principal sum of $20,000 recorded May 12, 1965 in the Office of the City Register New York County in Liber 6331, page 165.

(ii) Second mortgage dated January 1, 1965 made by 270 West 96th Street Corp. to Frederick H. Fothe in the original principal sum of $29,000 recorded January 9, 1965 in the office of said Register in Liber 264, page 31 as extended by extension agreement dated January 11, 1973 between 270 West 96th Corp. and Frederick H. Fothe recorded April 24, 1973 in the office of said Register in Reel 174, page 275 and by amended extension agreement between Edward S. Gordon and Frederick H. Fothe dated January 11, 1973 and intended to be recorded simultaneously herewith.

(iii) Third mortgage dated July 7, 1970 made by Edward S. Gordon to 270 West 96th Street Corp. in the original principal sum of $65,035.20 recorded July 7, 1970 in the office of said Register in Reel 174, page 392.

(iv) Purchase money fourth mortgage dated of even date herewith made by the party of the second part as mortgagor to the party of the first part as mortgagee and intended to be recorded in the office of the City Register New York County simultaneously herewith.

TOGETHER with all right, title and interest, if any, of the party of the first part [illegible] and roads abutting the above described premises to the center line [illegible]

TOGETHER with the appurtenances and all the estate [illegible] said premises,

TO HAVE AND TO HOLD the premises [illegible] successors and assigns of the party of the second part forever.

AND the party of the first part [illegible] whereby the said premises [illegible] except as aforesaid.

AND the party of the [illegible] the first part will [illegible] and will [illegible] the same [illegible] any other purpose.

The word "party" shall [illegible]

IN WITNESS WHEREOF, the party of the first part has duly executed [illegible] written.

IN PRESENCE OF:

EDWARD S. GORDON

STATE OF NEW YORK, COUNTY OF NEW YORK ss:

On the [illegible] day of October 19 73, before me personally came

EDWARD S. GORDON

to me known to be the individual described in and who executed the foregoing instrument, and acknowledged that he executed the same.

NOTARY PUBLIC
Qualified in [illegible]
Commission Expires March 30, 1974

STATE OF NEW YORK, COUNTY OF ss:

On the day of 19 , before me personally came

to me known to be the individual described in and who executed the foregoing instrument, and acknowledged that executed the same.

STATE OF NEW YORK, COUNTY OF ss:

On the day of 19 , before me personally came

to me known, who, being by me duly sworn, did depose and say that he resides at No.

that he is the of the corporation described in and which executed the foregoing instrument; that he knows the seal of said corporation; that the seal affixed to said instrument is such corporate seal; that it was so affixed by order of the Board of directors of said corporation and that he signed his name thereto by like order.

STATE OF NEW YORK, COUNTY OF ss:

On the day of 19 , before me personally came

to me known, who, being by me duly sworn, did depose and say that he resides at No.

that he is the of the corporation described in and which executed the foregoing instrument; that he knows the seal of said corporation; that the seal affixed to said instrument is such corporate seal; that it was so affixed by order of the Board of directors of said corporation and that he signed his name thereto by like order.

Bargain and Sale Deed

Title No.

EDWARD S. GORDON

to

NAACP MID-MANHATTAN COMMUNITY SERVICES, INC.

Recorded At Request of The Title Guarantee & Trust Co.
RETURN BY MAIL TO

[redacted]

RESERVE THIS SPACE FOR USE OF RECORDING OFFICE

RECORDED IN NEW YORK COUNTY
BLOCK _____ LOT _____
SURVEY NUMBER
13746 1973 OCT 24 PM 12:45
CITY REGISTER

REG. FEE
GST #
RPT #

APPENDIX L
Resumes

Kimberly Del Col, PE, LEED Green Associate

Senior Staff Engineer
Environmental Engineering

5 years in the industry

Ms. Del Col is a chemical engineer whose expertise includes groundwater hydrology, water resource planning and management, environmental oversight and remediation and sustainable engineering. She has been involved in various environmental projects in the New York Metro area and has performed environmental field work, site research, data management and report preparation. Ms. Del Col has also performed soil and groundwater sampling and is trained in EQuIS and Visual MODFlow groundwater and contouring programs. Her geotechnical services have included inspections and oversite for rock coring and bedrock wells.

Selected Projects

170 Amsterdam Avenue, Waste Characterization, New York, NY
17-29 West End Avenue, Environmental Oversite, New York, NY
539 Smith Street Bulkhead, Environmental Oversite, Brooklyn, NY
Riverside Building 5, Environmental Oversite, New York, NY
Brooklyn Academy of Music North Tower, Environmental Oversite, New York, NY
Brooklyn Solvent Site (Whitehead Realty), Brooklyn, NY
Hudson Yards, Terra Firma, New York, NY
616 First Avenue, New York, NY
27 Wooster Street, Closure Reporting, New York, NY
Columbia University, Phase IA & Topdown Area, New York, NY
Due Diligence for Various Environmental Impact Sites, New York, NY
267 West 87th Street, New York, NY

Education

M.S., Sustainable Engineering – Environmental Sustainability
Villanova University

B.S., Chemical Engineering
Villanova University

Professional Registration

Professional Engineer (PE) in NY

10-Hour OSHA

40-Hour OSHA (HAZWOPER)

LEED Green Associate

Affiliations

Society of Women Engineers

American Institute of Chemical Engineers

Long Island Water Conference

LANGAN

Brian Gochenaur, QEP

Senior Project Manager
Environmental Scientist

15 years in the industry

Mr. Gochenaur is an environmental project manager whose experience includes environmental due diligence, site investigation and remediation, fuel oil storage tank investigation and removal, soil vapor intrusion assessments, in-situ remedial technology, spill closure, vapor barrier and sub-slab depressurization system design and construction, emergency response, environmental and geotechnical site investigations, and health and safety monitoring. He has extensive experience with the New York State Department of Environmental Conservation (NYSDEC) Brownfield Cleanup, Voluntary Cleanup and Spill Programs and New York City Department of Environmental Protection (NYCDEP) "E" Designated and New York City Voluntary Cleanup Program (BCP) sites. His areas of expertise include Phase I Environmental Site Assessments, Phase II Site Investigations, and environmental consulting and oversight on large scale construction projects.

Education

B.S., Environmental Science
University of Florida

Professional Registration

Qualified Environmental Professional (QEP) certified by the Institute of Professional Environmental Practice

40-Hour OSHA (HAZWOPER)

Selected Projects

1525 Bedford Avenue, BCP Gas Station Cleanup and Redevelopment, Crown Heights, NY
535 4th Avenue, BCP Auto Repair Cleanup and Redevelopment, Crown Heights, NY
268 West Street, BCP Redevelopment of Former Commercial and Industrial Site, Tribeca, NY
110 125th Street, Soil Excavation and Remediation, Harlem Neighborhood, New York, NY
NY Aquarium, Shark Exhibit, Soil Characterization and Excavation Oversight, Coney Island Neighborhood, Brooklyn, NY
Former Roseland Ballroom Redevelopment, Soil Characterization and Excavation Oversight, New York, NY
60 West Street, Site investigation and Redevelopment, Greenpoint, New York
42 Crosby Street, "E" Designated Site Investigation and Remediation, New York, NY
New York School Construction Authority, Various Locations, In-House Environmental Consulting, New York Metro Area
EZ Serve Portfolio, GE Capital, Various Phase II Site Investigations, FL, GA, LA and MS
Beth Elohim Child Daycare Center, Lead Based Paint Abatement, Brooklyn, NY
Price Battery, Environmental Protection Agency (EPA) Lead Fallout Superfund Site, Hamburg, PA
Clark Portfolio, GE Capital, Various Phase II Locations, MI, IL, ID and OH
Tops Plaza Portfolio, Prudential Real Estate Investors, Various Phase II Locations, NY

Cingular Wireless Portfolio, Cingular Wireless, Various Locations Phase I and II Locations, WA
Queens Center Mall Expansion, Remedial Oversight, Elmhurst, NY

Mimi Raygorodetsky

Senior Associate
Environmental Engineering

16 years in the industry

Ms. Raygorodetsky sources and directs large, complex environmental remediation and redevelopment projects from the earliest stages of pre-development diligence, through the remediation/construction phase, to long-term operation and monitoring of remedial systems and engineering controls. She has a comprehensive understanding of federal, state and local regulatory programs and she uses this expertise to guide her clients through a preliminary cost benefit analysis to select the right program(s) given the clients' legal obligations, development desires and risk tolerance. She is particularly strong at integrating the requirements of selected programs and client development needs to develop and design targeted and streamlined diligence programs and remediation strategies. Ms. Raygorodetsky is also highly skilled in integrating remediation with construction on large urban waterfront projects, which tend to more complex than landside projects.

Selected Projects

25 Kent Avenue, Due Diligence for Purchase of a Brownfields Location, Brooklyn, NY
Ferry Point Waterfront Park, Redevelopment of a Former Landfill into a Park, Bronx, NY
Battery Maritime Building (10 South Street), Phase I ESA, New York, NY
Residential Development at 351-357 Broadway, Phase 1 ESA, New York, NY
450 Union Street, Phase I and Phase II Remediation (NYS DEC Brownfield Cleanup Program), New York, NY
Echo Bay Center, NYS DEC Brownfield Cleanup Program, New York, NY
420 Kent Avenue, NYS DEC Brownfield Cleanup Program, Brooklyn, NY
416 Kent Avenue, NYS DEC Brownfield Cleanup Program, Brooklyn, NY
264 Fifth Avenue, Phase I ESA, New York, NY
262 Fifth Avenue, Phase I ESA, New York, NY
ABC Blocks 25-27 (Mixed-Use Properties), Brownfield Cleanup Program, Long Island City, NY
Residences at 100 Barrow Street, Phase I ESA, New York, NY
Residences at 22-12 Jackson Avenue, Due Diligence for Building Sale, Long Island City, NY
Residences at 2253-2255 Broadway, Phase I and Phase II Services, New York, NY
Prince Point, Phase I ESA, Staten Island, NY
787 Eleventh Avenue (Office Building Renovation), Phase I UST Closure, New York, NY
218 Front Street/98 Gold Street, Planning and Brownfield Consulting, Brooklyn, NY
Mark JCH of Bensonhurst, Phase I and HazMat Renovation, Brooklyn, NY
39 West 23rd Street, E-Designation Brownfield, New York, NY
250 Water Street, Phase I and Phase II Property Transaction, New York, NY

Education

B.A., Biology and Spanish Literature
Colby College

Affiliations

Committee Member – New York Building Congress, Council of Industry Women

Founding Member and Current President – New York City Brownfield Partnership

Committee Member – NYC Office of Environmental Remediation Technical Task Force

LANGAN

Mimi Raygorodetsky

27-19 44th Drive, Residential Redevelopment, Long Island City, NY
515 West 42nd Street, E-Designation, New York, NY
310 Meserole Street, Due Diligence Property Purchase, Brooklyn, NY
Former Georgetown Heating Plant, HazMat and Phase I ESA, Washington D.C.
80-110 Flatbush Avenue, Brooklyn, NY
132 East 23rd Street, New York, NY
846 Sixth Avenue, New York, NY
Greenpoint Landing, Remediation/Redevelopment, Brooklyn, NY
711 Eleventh Avenue, Due Diligence/Owner's Representative, New York, NY
Brooklyn Bridge Park, Pier 1, Waste Characterization and Remediation, Brooklyn, NY
Post-Hurricane Sandy Mold Remediation, Various Private Homes, Far Rockaway, NY
Brooklyn Bridge Park, One John Street Development, Pre-Construction Due Diligence and Construction Administration, Brooklyn, NY
7 West 21st Street, Brownfields Remediation, New York, NY
546 West 44th Street, Brownfields Remediation, New York, NY
Post-Hurricane Sandy Mold Remediation, Various Private Homes, Nassau and Suffolk Counties, Long Island, NY
55 West 17th Street, Brownfield Site Support, New York, NY
Pratt Institute, 550 Myrtle Avenue Renovations, Environmental Remediation, Brooklyn, NY
42-02 Crescent Street Redevelopment, Phase I and II Environmental, Long Island City, NY
IAC Building (555 West 18th Street), New York, NY
Retirement Communities on100-acre Parcels in ME, NJ, MA, CT and NJ
363-365 Bond Street/400 Carroll Street, Brooklyn, NY
160 East 22nd Street, New York, NY
110 Third Avenue, New York, NY
Lycee Francais (East 76th Street & York Avenue), New York, NY
Winchester Arms Munitions Factory, New Haven, CT

June 11, 2018

Hal Fetner
Fetner Properties, Inc
675 Third Avenue, Suite 2800
New York, New York 10017

Re: Subsurface Investigation Letter Report
266-270 West 96th Street
New York, New York
Langan Project No.: 170432001

Dear Mr. Fetner:

Langan Engineering, Environmental, Surveying, Landscape Architecture and Geology, D.P.C. (Langan) completed a subsurface investigation on behalf of Fetner Properties for the property located at 266-270 West 96th Street. The purpose of this investigation was to evaluate possible impacts to soil, groundwater, and soil vapor resulting from historical use of the site and the surrounding properties. This letter report provides a site background, investigation methodology, investigation results, and conclusions.

Site Background

The site is located in an urban area in the Upper West Side neighborhood of Manhattan, New York. The site encompasses an area of about 10,700 square feet (0.24 acres) and is identified on the Manhattan Borough Tax Map as Block 1243, Lots 57, 59 and 60. The site is on the city block bound by West 96th Street to the north, Broadway to the east, West 95th Street to the south, and West End Avenue to the west. Lot 57 is improved with a vacant three-story building with a cellar level that most recently operated as a power substation for the New York City Metro Transit Authority (MTA). Lots 59 and 60 are improved with two-story commercial buildings with full cellars and exterior patio spaces operated by the Salvation Army and National Association for the Advancement of Colored People (NAACP), respectively. Historical operations on the site included a power substation (1912 - 2005) on Lot 57 and a dry cleaning facility (1950 - 1968) on Lot 60.

Additionally, two, active, 275-gallon No.2 fuel oil above ground storage tanks (ASTs) were observed in the cellar of the building on Lot 60 during a Phase I Environmental Site Assessment (ESA) prepared by Langan in February 2018. The ASTs and flooring in the vicinity of the ASTs appeared to be in good condition with no indications of a release to the subsurface.

Field Investigation

The Subsurface Investigation was implemented between May 15 and 25, 2018 and included:

- A geophysical survey to locate potential underground storage tanks (USTs) and other subsurface structures
- Advancement of 8 soil borings to depths ranging from 3 to 12 feet below cellar gradeand collection of 15 soil samples, including a duplicate; and
- Installation of six sub-slab soil vapor sampling points and collection of six soil vapor samples and one ambient air sample

Groundwater was not observed in any of the soil borings; therefore, monitoring well installation and groundwater sampling were not conducted during the investigation.

Geophysical Survey

NOVA Geophysical Services (NOVA) conducted a geophysical survey under the supervision of a Langan field scientist to identify USTs and other subsurface structures beneath the basement and ground floor slabs. The survey included ground penetrating radar (GPR) and electromagnetic (EM) detectors.

Soil Investigation

Eight soil borings (SB-01 through SB-08) were advanced at the site by AARCO Environmental Services Corp. (AARCO) on May 15, 16 and 25, 2018. Langan field personnel documented drilling activities and collected samples. Soil boring locations are shown on Figure 1. Soil borings were advanced until refusal using a Geoprobe 420M® drill rig. Refusal depths ranged from 3 (SB-04) to 12 (SB-02) feet below cellar grade. Extracted soil was inspected for visual and olfactory evidence of impacts and screened for organic vapors with a photoionization detector (PID). A total of 15 grab soil samples, including one duplicate sample, were collected for laboratory analyses. Samples were generally collected from the upper two feet and from the two-foot interval above the refusal depth at each boring. A third sample was collected from the interval exhibiting the highest PID readings and/or visual and olfactory indications of impacts, if encountered. Soil boring logs are provided as Attachment 2.

Samples were collected into laboratory-supplied containers and delivered via courier under standard chain-of-custody protocol to Alpha Analytical Laboratories (Alpha). Alpha is a New York State Department of Health (NYSDOH) Environmental Laboratory Approval Program (ELAP)-certified laboratory. Samples were analyzed for volatile organic compounds (VOCs), semivolatile organic compounds (SVOCs), metals, pesticides, and polychlorinated biphenyls (PCBs).

Soil Vapor Investigation

Six sub-slab soil vapor points (SV01 through SV06) were installed by AARCO on May 16 and 25, 2018. Vapor point installation was documented by Langan field personnel. Sub-slab soil vapor points were installed within the buildings at a depth of approximately three to six inches below the existing building slabs. At each sub-slab soil vapor location, dedicated polyethylene tubing was inserted into a 7/8-inch-diameter borehole. The annulus around the tubing was filled with clean sand to just below the underside of the floor slab. Bentonite slurry was then used to seal the top of the sample point. Soil vapor points and the ambient air sample locations are shown on Figure 2.

One ambient air sample (AA01) and four sub-slab soil vapor samples (SV03 through SV06) were collected on May 16, 2018, and two sub-slab soil vapor samples (SV01 and SV02) were collected on May 25, 2018. An indoor air sample was not collected because the existing buildings will be demolished as part of site redevelopment. Each soil vapor point was purged using a MultiRAE five-gas meter at an approximate rate of 0.2 liters per minute (L/min) to evacuate a minimum of three tubing/vapor point volumes prior to sample collection. The ambient air and soil vapor samples were collected into laboratory-supplied, batch-certified, 2.7 or 6-liter Summa® canisters that were calibrated for a 2-hour sampling period. Soil vapor and ambient air sampling logs are provided as Attachment 3.

The canisters were labeled and transported via courier to Alpha following standard chain-of-custody protocols. Soil vapor and ambient air samples were analyzed for VOCs via United States Environmental Protection Agency (USEPA) Method TO-15.

Observations and Results

Geophysical Survey

The geophysical survey did not identify anomalies consistent with the presence of USTs. Utility lines were identified entering the buildings from the northern boundary of the site. A copy of the geophysical survey report is provided as Attachment 1.

Soil Observations

The site is underlain by fill material predominantly consisting of brown, fine- to medium-grained sand with varying amounts of silt, gravel, clay, asphalt, concrete, brick, and glass. The fill was observed to depths ranging from 3 to 8 feet below cellar grade. Medium-dense fine-grained silty sand with varying amounts of gravel and clay was observed below the fill layer in half of the boring locations and medium-dense fine-grained sand with varying amounts of gravel, silt, clay, and decomposed bedrock was observed below the fill layer in the other half of the eight boring locations.

Evidence of impacts (e.g., sheen, petroleum-like odors, and PID readings above background) in the historic fill were observed from about 4 to 6 feet bgs in boring location SB-02 located on the southern portion of Lot 59.

Soil Analytical Results

SVOCs were detected at concentrations above the Title 6 of the New York Codes, Rules, and Regulations (NYCRR) Part 375 Unrestricted Use (UU) and/or Restricted Use Restricted-Residential Use (RRU) Soil Cleanup Objectives (SCOs) in soil samples collected from across the site footprint. One VOC (acetone) and one pesticides (4-4'-DDT) were detected at concentrations above the Part 375 UU SCO in soil samples collected from the western portion of the site; these constituents were not detected above RRU SCOs. Acetone is a common lab disinfectant and is not considered to be indicative of the subsurface conditions. Four metals (copper, lead, mercury, and zinc) were detected at concentrations above the Part 375 UU SCOs in soil samples collected from across the site footprint; these constituents were not detected above RRU SCOs. PCBs were not detected above the UU SCOs. Soil sample analytical results are provided on Table 1.

Soil Vapor and Ambient Air Analytical Results

Petroleum-related VOCs and chlorinated VOCs (CVOCs) were detected in soil vapor samples collected site-wide at concentrations above those detected in the ambient air sample. There are no standards or guidance values in New York State for VOCs in soil vapor. Four of the seven VOCs that can be evaluated using the Decision Matrices in New York State Department of Health's (NYSDOH) Guidance for Evaluating Soil Vapor Intrusion in the State of New York (October 2006) were either not detected or detected at a concentration that requires no further action. When applied to the Soil Vapor/ Indoor Air Matrices, the recommended outcome range for cis-1,2-dichloroethene, PCE, and TCE detected in soil vapor samples is "no further action" to "mitigate". Soil vapor and ambient air analytical results are provided on Table 2.

The laboratory analytical reports for soil and soil vapor are provided as Attachment 4.

Conclusions

Site soil contains SVOCs, pesticides, and metals at concentrations exceeding UU and/or RRU SCOs. Concentrations of SVOCs and metals detected above the UU and RURR SCOs in historic fill are within the range associated with typical historic fill material in New York City, with the exception of SVOC concentrations from the soil sample collected from soil boring SB02 from 4 to 6 feet bgs, which are attributed to observed chemical-like impacts.

Site soil vapor contains petroleum and chlorinated VOCs above ambient air concentrations. According to the NYSDOH Decision Matrices, concentrations of cis-1,2-dichloroethene, PCE and TCE in soil vapor, warrant actions ranging from "no further action" to "mitigation". Petroleum and chlorinated VOC impacts in soil vapor are likely related to historical use of the site and surrounding properties.

Sincerely,

Langan Engineering, Environmental, Surveying and Landscape Architecture, D.P.C.

Brian Gochenaur, QEP
Senior Project Manager

Mimi S. Raygorodetsky
Senior Associate/Vice President

Enclosures:

Figure 1 – Soil Sample Analytical Results Map
Figure 2 – Soil Vapor Sample Analytical Results Map

Table 1 – Soil Sample Analytical Results Summary
Table 2 – Soil Vapor Sample Analytical Results Summary

Attachment 1 – Geophysical Survey
Attachment 2 – Soil Boring Logs
Attachment 3 – Soil Vapor Sampling Logs
Attachment 4 – Laboratory Analytical Reports

Figures

Sample ID	SB-06_0-2	SB-06_9-11
Sampling Date	5/15/2018	5/15/2018
Lab Sample ID	L1817629-01	L1817629-02
Sample Depth (feet bgs)	0 to 2	9 to 11
VOCs (mg/kg)		
Total VOCs	NE	ND
SVOCs (mg/kg)		
Benzo(a)anthracene	3.2	ND
Benzo(a)pyrene	2.8	ND
Benzo(b)fluoranthene	3.3	ND
Benzo(k)fluoranthene	1	ND
Chrysene	3.2	ND
Dibenzo(a,h)anthracene	0.39	ND
Indeno(1,2,3-cd)pyrene	1.7	ND
PCBs (mg/kg)		
Total PCBs	ND	ND
Pesticides (mg/kg)		
Total Pesticides	NE	ND
Total Metals (mg/kg)		
Lead	266	NE
Mercury	0.797	NE

Sample ID	SB-03_0-2	SB-03_5-5.5
Sampling Date	5/16/2018	5/16/2018
Lab Sample ID	L1817937-01	L1817937-02
Sample Depth (feet bgs)	0 to 2	5 to 5.5
VOCs (mg/kg)		
Total VOCs	NE	NE
SVOCs (mg/kg)		
Benzo(a)anthracene	2.4	32
Benzo(a)pyrene	2.1	28
Benzo(b)fluoranthene	2	27
Benzo(k)fluoranthene	NE	5.8
Chrysene	2.1	25
Dibenzo(a,h)anthracene	NE	3.1
Indeno(1,2,3-cd)pyrene	1	14
Naphthalene	NE	45
Phenanthrene	NE	120
Phenol	NE	0.4
PCBs (mg/kg)		
Total PCBs	ND	ND
Pesticides (mg/kg)		
Total Pesticides	ND	ND
Total Metals (mg/kg)		
Lead	92.6	NE
Mercury	0.194	0.372

Sample ID	SB01_0.5-1.5	SB01_6-7
Sampling Date	5/25/2018	5/25/2018
Lab Sample ID	L1819490-01	L1819490-02
Sample Depth (feet bgs)	0.5 to 1.5	6 to 7
VOCs (mg/kg)		
Acetone	NE	0.089
SVOCs (mg/kg)		
Total SVOCs	NE	NE
PCBs (mg/kg)		
Total PCBs	NE	ND
Pesticides (mg/kg)		
4,4'-DDT	0.014	NE
Total Metals (mg/kg)		
Total Metals	NE	NE

Sample ID	SB-07_0-2	DUP01_051618
Sampling Date	5/16/2018	5/16/2018
Lab Sample ID	L1817937-04	L1817937-06
Sample Depth (feet bgs)	0 to 2	SOIL
VOCs (mg/kg)		
Total VOCs	NE	NE
SVOCs (mg/kg)		
Benzo(a)anthracene	NE	2
Benzo(a)pyrene	NE	1.8
Benzo(b)fluoranthene	NE	2
Chrysene	NE	1.8
Indeno(1,2,3-cd)pyrene	NE	1.1
PCBs (mg/kg)		
Total PCBs	ND	ND
Pesticides (mg/kg)		
Total Pesticides	NE	NE
Total Metals (mg/kg)		
Lead	NE	79.4
Mercury	NE	0.253

Sample ID	SB02_0.5-1.5	SB02_4.5-5.5	SB02_11-12
Sampling Date	5/25/2018	5/25/2018	5/25/2018
Lab Sample ID	L1819490-03	L1819490-04	L1819490-05
Sample Depth (feet bgs)	0.5 to 1.5	4.5 to 5.5	11 to 12
VOCs (mg/kg)			
Acetone	NE	0.31	NE
SVOCs (mg/kg)			
2-Methylphenol	ND	0.41	ND
3-Methylphenol/4-Methylphenol	ND	1.8	ND
Acenaphthene	NE	40	ND
Benzo(a)anthracene	2.5	130	ND
Benzo(a)pyrene	2.3	130	ND
Benzo(b)fluoranthene	2.7	140	ND
Benzo(k)fluoranthene	0.81	25	ND
Chrysene	NE	130	ND
Dibenzo(a,h)anthracene	NE	23	ND
Dibenzofuran	NE	22	ND
Fluoranthene	NE	270	ND
Fluorene	NE	44	ND
Indeno(1,2,3-cd)pyrene	1.5	72	ND
Naphthalene	NE	37	ND
Phenanthrene	NE	290	NE
Phenol	ND	0.83	ND
Pyrene	NE	300	NE
PCBs (mg/kg)			
Total PCBs	ND	ND	ND
Pesticides (mg/kg)			
Total Pesticides	NE	NE	ND
Total Metals (mg/kg)			
Copper	55.7	NE	NE
Lead	201	228	NE
Mercury	0.299	0.753	ND
Zinc	250	223	NE

Sample ID	SB-08_0-2
Sampling Date	5/16/2018
Lab Sample ID	L1817937-05
Sample Depth (feet bgs)	0 to 2
VOCs (mg/kg)	
Total VOCs	NE
SVOCs (mg/kg)	
Benzo(a)anthracene	3.1
Benzo(a)pyrene	2.8
Benzo(b)fluoranthene	2.8
Chrysene	2.7
Indeno(1,2,3-cd)pyrene	1.5
PCBs (mg/kg)	
Total PCBs	ND
Pesticides (mg/kg)	
Total Pesticides	NE
Total Metals (mg/kg)	
Total Metals	NE

Sample ID	SB05_0.5-1.5	SB05_5-6
Sampling Date	5/25/2018	5/25/2018
Lab Sample ID	L1819490-06	L1819490-07
Sample Depth (feet bgs)	0.5 to 1.5	5 to 6
VOCs (mg/kg)		
Total VOCs	NE	NE
SVOCs (mg/kg)		
Total SVOCs	ND	NE
PCBs (mg/kg)		
Total PCBs	ND	ND
Pesticides (mg/kg)		
Total Pesticides	ND	NE
Total Metals (mg/kg)		
Total Metals	NE	NE

Sample ID	SB-04_0-2
Sampling Date	5/16/2018
Lab Sample ID	L1817937-03
Sample Depth (feet bgs)	0 to 2
VOCs (mg/kg)	
Total VOCs	NE
SVOCs (mg/kg)	
Total SVOCs	NE
PCBs (mg/kg)	
Total PCBs	ND
Pesticides (mg/kg)	
Total Pesticides	ND
Total Metals (mg/kg)	
Total Metals	NE

LEGEND:

APPROXIMATE SITE BOUNDARY

APPROXIMATE TAX LOT BOUNDARIES

SB-05 SOIL BORING LOCATION

ANALYTE	NYSDEC Part 375 RRU SCOs	NYSDEC Part 375 UU SCOs
VOCs (mg/kg)		
Acetone	100	0.05
SVOCs (mg/kg)		
2-Methylphenol	100	0.33
3-Methylphenol/4-Methylphenol	100	0.33
Acenaphthene	100	20
Benzo(a)anthracene	1	1
Benzo(a)pyrene	1	1
Benzo(b)fluoranthene	1	1
Benzo(k)fluoranthene	3.9	0.8
Chrysene	3.9	1
Dibenzo(a,h)anthracene	0.33	0.33
Dibenzofuran	59	7
Fluoranthene	100	100
Fluorene	100	30
Indeno(1,2,3-cd)pyrene	0.5	0.5
Naphthalene	100	12
Phenanthrene	100	100
Phenol	100	0.33
Pyrene	100	100
Pesticides (mg/kg)		
4,4'-DDT	7.9	0.0033
Total Metals (mg/kg)		
Copper	270	50
Lead	400	63
Mercury	0.81	0.18
Zinc	10000	109

NOTES:

1. BASEMAP WAS TAKEN FROM THE PRELIMINARY ARCHITECUAL SURVEY, PREPARED BY TRUE NORTH SURVEYORS, INC., DATED AUGUST 23, 2016.
2. ALL LOCATIONS AND BOUNDARIES ARE APPROXIMATE
3. DATUM REFERS TO THE NORTH AMERICAN VERTICAL DATUM OF 1988 (NAVD88), WHICH IS APPROXIMATELY 1.1 FEET ABOVE MEAN SEA LEVEL DATUM OF SANDY HOOK, NEW JERSEY AS DEFINED BY THE UNITED STATES GEOLOGICAL SURVEY (USGS NGVD 1929).
4. THE SUBSURFACE INVESTIGATION WAS PERFORMED BETWEEN MAY 15 AND 25, 2018 BY LANGAN.
5. SOIL SAMPLE ANALYTICAL RESULTS ARE COMPARED TO THE NEW YORK STATE DEPARTMENT OF ENVIRONMENTAL CONSERVATION (NYSDEC) TITLE 6 NEW YORK CODES, RULES AND REGULATIONS (NYCRR) PART 375 UNRESTRICTED USE (UU) AND RESTRICTED USE RESTRICTED-RESIDENTIAL (RRU) SOIL CLEANUP OBJECTIVES (SCOs).
6. ONLY COMPOUNDS THAT EXCEED SCOs ARE SHOWN.
7. CONCENTRATIONS DETECTED ABOVE UU SCOs ARE BOLDED.
8. CONCENTRATIONS DETECTED ABOVE RRU SCOs ARE SHADED AND BOLDED.
9. mg/kg = MILLIGRAM PER KILOGRAM
10. NE = NO COMPOUNDS EXCEED PART 375 SCOs
11. ND = NO COMPOUNDS WERE DETECTED
12. BGS = BELOW GRADE SURFACE
13. VOCS = VOLATILE ORGANIC COMPOUNDS
14. SVOCs = SEMIVOLATILE ORGANIC COMPOUNDS
15. PCBs = POLYCHLORINATED BIPHENYLS
16. DUP01_051618 IS A DUPLICATE OF THE PARENT SAMPLE SB-07_0-2.

WARNING: IT IS A VIOLATION OF THE NYS EDUCATION LAW ARTICLE 145 FOR ANY PERSON, UNLESS HE IS ACTING UNDER THE DIRECTION OF A LICENSED PROFESSIONAL ENGINEER, TO ALTER THIS ITEM IN ANY WAY.

30 0 15 30

SCALE IN FEET

LANGAN

21 Penn Plaza, 360 West 31st Street, 8th Floor
New York, NY 10001
T: 212.479.5400 F: 212.479.5444 www.langan.com

Langan Engineering, Environmental, Surveying and Landscape Architecture, D.P.C. S.A.
Langan Engineering, Environmental, Surveying, Landscape Architecture, and Geology D.P.C.
Langan Engineering and Environmental Services, Inc.
Langan CT, Inc.
Langan International LLC
Collectively known as Langan

Project

266-270 WEST 96TH STREET

BLOCK 1243, LOTS 57, 59 AND 60

NEW YORK NEW YORK

Figure Title

SOIL SAMPLE ANALYTICAL RESULTS MAP

Project No. 170432001	Figure No. 1
Date 06/11/2018	
Scale 1"=30'	
Drawn By JFY / Checked By KD	
Submission Date	Sheet 1 of 2

© 2016 Langan

Sample ID Sampling Date Lab Sample ID	SV01_052518 5/25/2018 L1819535-02
VOCs (µg/m3)	
1,2,4-Trimethylbenzene	5.41
1,3,5-Trimethylbenzene	2.76
1,3-Butadiene	3.58
2-Butanone	5.01
Acetone	24.9
Benzene	2.84
Carbon disulfide	3.18
Chloroform	52.7
Dichlorodifluoromethane	5.44
Ethylbenzene	338
Heptane	13.5
n-Hexane	16
o-Xylene	285
p/m-Xylene	795
Styrene	9.32
Tetrachloroethene	178
Toluene	7.27
Trichloroethene	10.8

Sample ID Sampling Date Lab Sample ID	SV02_052518 5/25/2018 L1819535-01
VOCs (µg/m3)	
1,2,4-Trimethylbenzene	16.3
1,3,5-Trimethylbenzene	9.83
1,3-Butadiene	4.23
2,2,4-Trimethylpentane	3.99
2-Butanone	7.73
4-Ethyltoluene	4.78
Acetone	46.8
Benzene	8.37
Carbon disulfide	5.54
Ethylbenzene	384
Heptane	13
n-Hexane	8.95
o-Xylene	382
p/m-Xylene	1080
Styrene	12.5
Tetrachloroethene	269
Toluene	15.9
Trichloroethene	31.8

Sample ID Sampling Date Lab Sample ID	SV04_051618 5/16/2018 L1817911-02
VOCs (µg/m3)	
1,2,4-Trimethylbenzene	11.1
1,3,5-Trimethylbenzene	3.48
2,2,4-Trimethylpentane	1.85
2-Butanone	17.9
2-Hexanone	0.996
4-Ethyltoluene	3.28
Acetone	26.4
Benzene	1.75
Carbon disulfide	3.61
Chloroform	7.91
Cyclohexane	0.699
Dichlorodifluoromethane	2.2
Ethylbenzene	6.65
Heptane	2.69
Methylene chloride	4.69
n-Hexane	1.39
o-Xylene	10.2
p/m-Xylene	25.3
Styrene	3.86
Tertiary butyl Alcohol	1.76
Tetrachloroethene	17.8
Tetrahydrofuran	9.82
Toluene	17.6
Trichlorofluoromethane	1.23

Sample ID Sampling Date Lab Sample ID	SV03_051618 5/16/2018 L1817911-01
VOCs (µg/m3)	
1,2,4-Trimethylbenzene	11.8
1,3,5-Trimethylbenzene	3.33
2-Butanone	3.63
4-Ethyltoluene	3.54
Chloroform	148
Dichlorodifluoromethane	3.59
Ethylbenzene	6.12
Heptane	2.74
o-Xylene	11.4
p/m-Xylene	27.4
Tetrachloroethene	569
Toluene	17.4
Trichloroethene	9.78

Sample ID Sampling Date Lab Sample ID	SV05_051618 5/16/2018 L1817911-03
VOCs (µg/m3)	
1,2,4-Trimethylbenzene	5.95
2,2,4-Trimethylpentane	3.63
2-Butanone	6.4
4-Ethyltoluene	2
4-Methyl-2-pentanone	6.23
Acetone	26.6
Benzene	138
Carbon disulfide	9.09
Chloroform	47
cis-1,2-Dichloroethene	6.58
Cyclohexane	1.97
Dichlorodifluoromethane	3.54
Ethylbenzene	137
Heptane	4.06
Isopropanol	6.76
n-Hexane	3.25
o-Xylene	29.8
p/m-Xylene	69.9
Tetrachloroethene	97
Tetrahydrofuran	3.57
Toluene	332

Sample ID Sampling Date Lab Sample ID	SV06_051618 5/16/2018 L1817911-04
VOCs (µg/m3)	
1,2,4-Trimethylbenzene	8.75
1,3,5-Trimethylbenzene	2.57
1,3-Butadiene	1.36
2,2,4-Trimethylpentane	2.73
2-Butanone	39.2
2-Hexanone	2.1
4-Ethyltoluene	3.28
4-Methyl-2-pentanone	14.8
Acetone	178
Benzene	95.8
Carbon disulfide	19.2
Chloroform	12.6
Cyclohexane	1.79
Dichlorodifluoromethane	4.41
Ethylbenzene	249
Heptane	5.16
Isopropanol	19.8
n-Hexane	4.16
o-Xylene	50
p/m-Xylene	122
Styrene	2.67
Tetrachloroethene	125
Tetrahydrofuran	9.53
Toluene	418
Trichloroethene	3

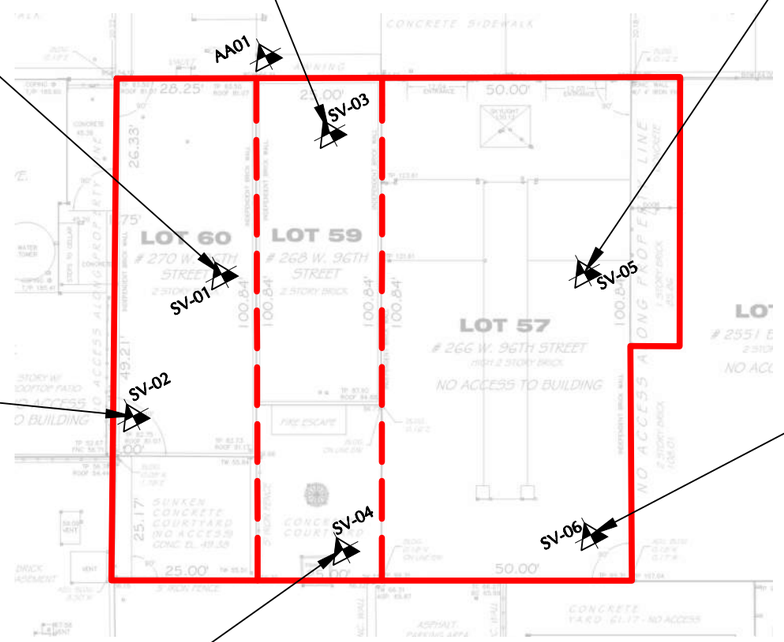

LEGEND:

APPROXIMATE SITE BOUNDARY

APPROXIMATE TAX LOT BOUNDARIES

SV-05 SOIL VAPOR SAMPLE LOCATION

AA01 AMBIENT AIR SAMPLE LOCATION

Sample ID Sampling Date Lab Sample ID	AA01_051618 5/16/2018 L1817911-05
VOCs (µg/m3)	
Acetone	9
Chloromethane	1.1
Dichlorodifluoromethane	2.13
Ethanol	14.5
Ethylbenzene	0.903
Isopropanol	2.75
Methylene chloride	3.51
o-Xylene	1.12
p/m-Xylene	3.59
Toluene	1.96
Trichlorofluoromethane	1.12

NOTES:

1. BASEMAP WAS TAKEN FROM THE PRELIMINARY ARCHITECUAL SURVEY, PREPARED BY TRUE NORTH SURVEYORS, INC., DATED AUGUST 23, 2016.
2. ALL LOCATIONS AND BOUNDARIES ARE APPROXIMATE
3. DATUM REFERS TO THE NORTH AMERICAN VERTICAL DATUM OF 1988 (NAVD88), WHICH IS APPROXIMATELY 1.1 FEET ABOVE MEAN SEA LEVEL DATUM OF SANDY HOOK, NEW JERSEY AS DEFINED BY THE UNITED STATES GEOLOGICAL SURVEY (USGS NGVD 1929).
4. THE SUBSURFACE INVESTIGATION WAS PERFORMED BETWEEN MAY 15 AND 25, 2018 BY LANGAN.
5. SUB-SLAB SOIL VAPOR SAMPLE RESULTS ARE COMPARED TO AMBIENT AIR SAMPLE RESULTS AND NEW YORK STATE DEPARTMENT OF HEALTH (NYSDOH) AIR GUIDANCE VALUES (AGVs).
6. ONLY SUB-SLAB SOIL VAPOR SAMPLE CONCENTRATIONS DETECTED ABOVE BACKGROUND AMBIENT AIR CONCENTRATIONS AND NYSDOH AGVs ARE SHOWN.
7. CONCENTRATIONS DETECTED ABOVE NYSDOH AGVs ARE SHADED.
8. VOC = VOLATILE ORGANIC COMPOUND
9. $\mu g/m^3$ = MICROGRAM PER CUBIC METER

WARNING: IT IS A VIOLATION OF THE NYS EDUCATION LAW ARTICLE 145 FOR ANY PERSON, UNLESS HE IS ACTING UNDER THE DIRECTION OF A LICENSED PROFESSIONAL ENGINEER, TO ALTER THIS ITEM IN ANY WAY.

30 0 15 30
SCALE IN FEET

LANGAN
21 Penn Plaza, 360 West 31st Street, 8th Floor
New York, NY 10001
T: 212.479.5400 F: 212.479.5444 www.langan.com
Langan Engineering, Environmental, Surveying and Landscape Architecture, D.P.C. S.A.
Langan Engineering, Environmental, Surveying, Landscape Architecture, and Geology D.P.C.
Langan Engineering and Environmental Services, Inc.
Langan CT, Inc.
Langan International LLC
Collectively known as Langan

Project
266-270 WEST 96TH STREET
BLOCK 1243, LOTS 57, 59 AND 60
NEW YORK NEW YORK

Figure Title
SOIL VAPOR SAMPLE ANALYTICAL RESULTS MAP

Project No. 170432001
Date 06/11/2018
Scale 1"=30'
Drawn By JFY
Checked By KD
Submission Date
Figure No. 2
Sheet 2 of 2

© 2016 Langan

Tables

Table 1
Soil Sample Analytical Results Summary
Subsurface Investigation Report
266-270 West 96th Street, New York, New York
Langan Project No. 170432001

Sample ID Sampling Date Lab Sample ID Sample Depth (feet bgs)	NYSDEC Part 375 RRU SCOs	NYSDEC Part 375 UU SCOs	SB01_0.5-1.5 5/25/2018 L1819490-01 0.5 to 1.5	SB01_6-7 5/25/2018 L1819490-02 6 to 7	SB02_0.5-1.5 5/25/2018 L1819490-03 0.5 to 1.5	SB02_4.5-5.5 5/25/2018 L1819490-04 4.5 to 5.5	SB02_11-12 5/25/2018 L1819490-05 11 to 12	SB-03_0-2 5/16/2018 L1817937-01 0 to 2	SB-03_5-5.5 5/16/2018 L1817937-02 5 to 5.5	SB-04_0-2 5/16/2018 L1817937-03 0 to 2	SB05_0.5-1.5 5/25/2018 L1819490-06 0.5 to 1.5	SB05_5-6 5/25/2018 L1819490-07 5 to 6	SB-06_0-2 5/15/2018 L1817629-01 0 to 2	SB-06_9-11 5/15/2018 L1817629-02 9 to 11	SB-07_0-2 5/16/2018 L1817937-04 0 to 2	DUP01_051618 5/16/2018 L1817937-06 0 to 2	SB-08_0-2 5/16/2018 L1817937-05 0 to 2
Volatile Organic Compounds (VOCs) (mg/kg)																	
1,2,4,5-Tetramethylbenzene	~	~	0.0039 U	0.00087 J	0.0045 U	0.41 U	0.0038 U	0.0051 U	0.3 U	0.0046 U	0.0037 U	0.0041 U	0.0063 U	0.0055 U	0.0044 U	0.0056 U	0.28 U
1,2,4-Trichlorobenzene	~	~	0.0048 U	0.016 U	0.0057 U	0.51 U	0.0047 U	0.0063 U	0.031 J	0.0057 U	0.0046 U	0.0052 U	0.0079 U	0.0069 U	0.0056 U	0.007 U	0.36 U
1,2,4-Trimethylbenzene	52	3.6	0.0048 U	0.016 U	0.0057 U	0.023 J	0.0047 U	0.00024 J	0.026 J	0.0057 U	0.0046 U	0.0052 U	0.0079 U	0.0069 U	0.0056 U	0.007 U	0.016 J
1,3,5-Trimethylbenzene	52	8.4	0.0048 U	0.016 U	0.0057 U	0.51 U	0.0047 U	0.0063 U	0.012 J	0.0057 U	0.0046 U	0.0052 U	0.0079 U	0.0069 U	0.0056 U	0.007 U	0.36 U
2-Butanone	100	0.12	0.0097 U	0.012 J	0.011 U	*1* U	0.0094 U	0.013 U	*0.76* U	0.011 U	0.0092 U	0.01 U	0.016 U	0.014 U	0.011 U	0.014 U	*0.71* U
Acetone	100	0.05	0.013	**0.089**	0.0045 J	**0.31** J	0.0066 J	0.013 U	*0.76* U	0.011 U	0.0035 J	0.018	0.013 J	0.014 U	0.011 U	0.014 U	*0.71* U
Benzene	4.8	0.06	0.00097 U	0.0031 U	0.0011 U	0.022 J	0.00094 U	0.0013 U	*0.076* U	0.0011 U	0.0003 J	0.0002 J	0.0016 U	0.0014 U	0.0011 U	0.0014 U	*0.071* U
Carbon disulfide	~	~	0.0097 U	0.031 U	0.011 U	1 U	0.0094 U	0.013 U	0.76 U	0.011 U	0.0092 U	0.01 U	0.016 U	0.014 U	0.011 U	0.0015 J	0.71 U
Chloroform	49	0.37	0.0014 U	0.0047 U	0.0017 U	0.15 U	0.0014 U	0.0019 U	0.11 U	0.0017 U	0.0014 U	0.0016 U	0.0009 J	0.002 U	0.0017 U	0.0021 U	0.11 U
Ethylbenzene	41	1	0.00039 J	0.0031 U	0.0011 U	0.1 U	0.00094 U	0.0013 U	0.026 J	0.0011 U	0.00092 U	0.001 U	0.0016 U	0.0014 U	0.0011 U	0.0014 U	0.027 J
Naphthalene	100	12	0.0048 U	0.0014 J	0.0016 J	4	0.0047 U	0.0018 J	4.2	0.0041 J	0.0046 U	0.0022 J	0.0079 U	0.0069 U	0.0029 J	0.0017 J	3.4
p-Ethyltoluene	~	~	0.0039 U	0.012 U	0.0045 U	0.41 U	0.0038 U	0.0051 U	0.038 J	0.0046 U	0.0037 U	0.0041 U	0.0063 U	0.0055 U	0.0044 U	0.0056 U	0.036 J
p/m-Xylene	~	~	0.0012 J	0.0062 U	0.00054 J	0.2 U	0.0019 U	0.0025 U	0.15 U	0.0023 U	0.0018 U	0.0021 U	0.0032 U	0.0027 U	0.0022 U	0.0028 U	0.14 U
Tetrachloroethene	19	1.3	0.0014	0.0031 U	0.0011 U	0.18	0.00094 U	0.0011 J	0.076 U	0.0012	0.00092 U	0.001 U	0.0014 J	0.0014 U	0.00056 J	0.0014 U	0.071 U
Toluene	100	0.7	0.0014 U	0.0047 U	0.0017 U	0.03 J	0.0014 U	0.0019 U	0.11 U	0.0017 U	0.00022 J	0.00024 J	0.0024 U	0.002 U	0.0017 U	0.0021 U	0.11 U
Xylenes, Total	100	0.26	0.0012 J	0.0062 U	0.00054 J	0.2 U	0.0019 U	0.0025 U	0.15 U	0.0023 U	0.0018 U	0.0021 U	0.0032 U	0.0027 U	0.0022 U	0.0028 U	0.14 U
Semivolatile Organic Compounds (SVOCs) (mg/kg)																	
2,4-Dimethylphenol	~	~	0.18 U	0.19 U	0.18 U	0.7 J	0.18 U	0.19 U	0.95 U	0.2 U	0.19 U	0.18 U	0.18 U	0.21 U	0.19 U	0.19 U	0.19 U
2-Methylnaphthalene	~	~	0.21 U	0.23 U	0.05 J	17	0.22 U	1.2	16	0.035 J	0.23 U	0.22 U	0.06 J	0.25 U	0.074 J	0.28	1.2
2-Methylphenol	100	0.33	0.18 U	0.19 U	0.18 U	**0.41** J	0.18 U	0.19 U	*0.95* U	0.2 U	0.19 U	0.18 U	0.18 U	0.21 U	0.19 U	0.19 U	0.19 U
3-Methylphenol/4-Methylpheno	100	0.33	0.26 U	0.28 U	0.26 U	**1.8** J	0.26 U	0.079 J	**1.1** J	0.28 U	0.28 U	0.26 U	0.26 U	0.3 U	0.28 U	0.28 U	0.093 J
Acenaphthene	100	20	0.022 J	0.15 U	0.24	**40**	0.14 U	1.3	18	0.044 J	0.15 U	0.14 U	0.37	0.17 U	0.083 J	0.4	1.6
Acenaphthylene	100	100	0.14 U	0.15 U	0.41	14	0.14 U	0.1 J	1.4	0.053 J	0.15 U	0.14 U	0.18	0.17 U	0.088 J	0.18	0.15
Anthracene	100	100	0.063 J	0.12 U	0.73	91	0.11 U	2.5	32	0.11 J	0.12 U	0.11 U	0.88	0.13 U	0.19	1.1	3.3
Benzo(a)anthracene	1	1	0.098 J	0.12 U	**2.5**	**130**	0.11 U	**2.4**	**32**	0.21	0.12 U	0.11 U	**3.2**	0.13 U	0.46	**2**	**3.1**
Benzo(a)pyrene	1	1	0.084 J	0.15 U	**2.3**	**130**	0.14 U	**2.1**	**28**	0.31	0.15 U	0.14 U	**2.8**	0.17 U	0.49	**1.8**	**2.8**
Benzo(b)fluoranthene	1	1	0.096 J	0.12 U	**2.7**	**140**	0.11 U	**2**	**27**	0.3	0.12 U	0.11 U	**3.3**	0.13 U	0.53	**2**	**2.8**
Benzo(ghi)perylene	100	100	0.044 J	0.15 U	1.4	76	0.14 U	1.1	15	0.19	0.15 U	0.14 U	1.8	0.17 U	0.31	1.2	1.6
Benzo(k)fluoranthene	3.9	0.8	0.031 J	0.12 U	**0.81**	**25**	0.11 U	0.63	**5.8**	0.11 J	0.12 U	0.11 U	**1**	0.13 U	0.15	0.56	0.78
Biphenyl	~	~	0.41 U	0.44 U	0.42 U	4.7	0.41 U	0.29 J	4	0.45 U	0.44 U	0.41 U	0.42 U	0.48 U	0.44 U	0.081 J	0.33 J
Bis(2-ethylhexyl)phthalate	~	~	0.071 J	0.19 U	0.18 U	1.9 U	0.18 U	0.071 J	0.95 U	0.069 J	0.19 U	0.18 U	0.1 J	0.21 U	0.08 J	0.12 J	0.11 J
Carbazole	~	~	0.022 J	0.19 U	0.16 J	18	0.18 U	0.41	5.4	0.019 J	0.19 U	0.18 U	0.17 J	0.21 U	0.036 J	0.2	0.72
Chrysene	3.9	1	0.091 J	0.12 U	**2.3**	**130**	0.11 U	**2.1**	**25**	0.21	0.12 U	0.11 U	**3.2**	0.13 U	0.43	**1.8**	**2.7**
Dibenzo(a,h)anthracene	0.33	0.33	0.11 U	0.12 U	0.32	**23**	0.11 U	0.22	**3.1**	0.04 J	0.12 U	0.11 U	**0.39**	0.13 U	0.063 J	0.23	0.3
Dibenzofuran	59	7	0.18 U	0.19 U	0.08 J	**22**	0.18 U	0.39	5.5	0.021 J	0.19 U	0.18 U	0.083 J	0.21 U	0.038 J	0.17 J	0.72
Fluoranthene	100	100	0.23	0.029 J	4.6	**270**	0.11 U	5.1	65	0.33	0.12 U	0.11 U	6.4	0.13 U	0.69	3.8	7
Fluorene	100	30	0.029 J	0.19 U	0.23	**44**	0.18 U	1.4	19	0.054 J	0.19 U	0.18 U	0.25	0.21 U	0.089 J	0.47	1.7
Indeno(1,2,3-cd)pyrene	0.5	0.5	0.048 J	0.15 U	**1.5**	**72**	0.14 U	**1**	**14**	0.17	0.15 U	0.14 U	**1.7**	0.17 U	0.3	**1.1**	**1.5**
Naphthalene	100	12	0.18 U	0.19 U	0.11 J	**37**	0.18 U	3.2	**45**	0.089 J	0.19 U	0.18 U	0.088 J	0.21 U	0.23	0.74	2.9
Phenanthrene	100	100	0.28	0.045 J	2.9	**290**	0.022 J	9.7	**120**	0.38	0.12 U	0.028 J	5.5	0.13 U	0.61	3.9	12
Phenol	100	0.33	0.18 U	0.19 U	0.18 U	**0.83** J	0.18 U	0.036 J	**0.4** J	0.2 U	0.19 U	0.18 U	0.18 U	0.21 U	0.19 U	0.19 U	0.13 J
Pyrene	100	100	0.24	0.034 J	5	**300**	0.024 J	6.4	80	0.47	0.12 U	0.021 J	7.3	0.13 U	0.93	4.6	9.1
Polychlorinated Biphenyls (PCBs) (mg/kg)																	
Aroclor 1254	~	~	0.00503 J	0.0385 U	0.0357 U	0.038 U	0.0361 U	0.0372 U	0.0368 U	0.0381 U	0.0386 U	0.0362 U	0.0348 U	0.0416 U	0.0379 U	0.0385 U	0.0367 U
Aroclor 1260	~	~	0.00404 J	0.0385 U	0.0357 U	0.038 U	0.0361 U	0.0372 U	0.0368 U	0.0381 U	0.0386 U	0.0362 U	0.0348 U	0.0416 U	0.0379 U	0.0385 U	0.0367 U
PCBs, Total	1	0.1	0.00907 J	0.0385 U	0.0357 U	0.038 U	0.0361 U	0.0372 U	0.0368 U	0.0381 U	0.0386 U	0.0362 U	0.0348 U	0.0416 U	0.0379 U	0.0385 U	0.0367 U
Pesticides (mg/kg)																	
4,4'-DDE	8.9	0.0033	0.00286	0.00117 J	0.00176 U	*0.0368* U	0.00172 U	0.00177 U	*0.00897* U	0.00184 U	0.00184 U	0.00116 J	0.00174 U	0.00198 U	0.00184 U	0.00185 U	0.00176 U
4,4'-DDT	7.9	0.0033	**0.014**	0.00189 J	*0.00331* U	*0.0691* U	0.00322 U	*0.00332* U	*0.0168* U	*0.00345* U	*0.00344* U	0.00162 J	0.00326 U	*0.00372* U	*0.00345* U	*0.00346* U	*0.00331* U
cis-Chlordane	4.2	0.094	0.00353	0.00232 U	0.0022 U	0.046 U	0.00214 U	0.00222 U	0.0112 U	0.0023 U	0.00229 U	0.0021 U	0.00217 U	0.00248 U	0.0023 U	0.00231 U	0.0022 U
Endosulfan II	24	2.4	0.00164 J	0.00185 U	0.00331	0.124 PI	0.00172 U	0.00177 U	0.00897 U	0.00184 U	0.00184 U	0.00168 U	0.00273 PI	0.00198 U	0.00635 P	0.00113 J	0.0024
Endrin	11	0.014	0.000707 U	0.000772 U	0.000735 U	*0.0154* U	0.000715 U	0.000739 U	0.00374 U	0.000768 U	0.000765 U	0.0007 U	0.00532 P	0.000827 U	0.000766 U	0.00077 U	0.000735 U
trans-Chlordane	~	~	0.00341 PI	0.00232 U	0.0022 U	0.046 U	0.00214 U	0.00222 U	0.0112 U	0.0023 U	0.00229 U	0.0021 U	0.00217 U	0.00248 U	0.0023 U	0.00231 U	0.0022 U
Total Metals (mg/kg)																	
Aluminum	~	~	7310	11500	7370	8230	11700	10600	9810	13700	8340	7760	3930	9560	13700	13700	12800
Antimony	~	~	1.49 J	1.96 J	2.29 J	1.52 J	3.31 J	4.4 U	4.35 U	4.58 U	0.59 J	1.76 J	0.52 J	5.08 U	4.43 U	4.59 U	4.28 U
Arsenic	16	13	3.32	3.31	9.14	5.62	2.63	2.7	2.87	5.82	3.95	2.78	3.1	3.1	4.33	4.34	2.61
Barium	400	350	47.3	38.2	132	78.5	50.9	65.8	56.8	94.5	12.1	34.7	55.5	33.9	50.8	47.9	73.5
Beryllium	72	7.2	0.23 J	0.301 J	0.209 J	0.236 J	0.315 J	0.299 J	0.279 J	0.43 J	0.196 J	0.309 J	0.111 J	0.437 J	0.372 J	0.34 J	0.326 J
Cadmium	4.3	2.5	0.823 U	0.94 U	0.314 J	0.182 J	0.875 U	0.879 U	0.871 U	0.916 U	0.936 U	0.834 U	0.366 J	0.336 J	0.887 U	0.918 U	0.857 U
Calcium	~	~	35900	1070	13500	5320	1070	4980	5210	2340	782	1100	12400	698	2800	2670	17200
Chromium, Trivalent	180	30	11	23	15	16	23	17	15	21	9.5	20	7.3	9.6	19	18	23
Chromium, Total	~	~	11.3	22.9	15.3	16.1	23.1	16.8	14.8	21.3	9.47	20.3	7.28	9.65	19.3	18.2	23.4
Cobalt	~	~	5.16	8.53	7.35	6.87	9.6	9.22	8.55	9.8	7.66	5.86	3.91	5.36	11.2	10.5	10.2
Copper	270	50	27.1	15.4	**55.7**	34.6	15.2	21	21.9	23.1	20.2	18.2	24.4	9.25	20.7	20.1	26.7
Cyanide, Total	27	27	0.47 J	1.1 U	1.1 U	3.3	1.1 U	1.1 U	1.1 U	1.1 U	1.1 U	1.1 U	1 U	1.3 U	1.1 U	1.1 U	1.1 U
Iron	~	~	12200	19300	15300	18400	20400	16000	15400	18700	16400	14200	10600	13000	19800	20900	18400
Lead	400	63	29.2	10.7	**201**	**228**	8.19	**92.6**	59.4	24.9	8.12	6.99	**266**	8.27	55.1	**79.4**	31.9
Magnesium	~	~	6780	3440	4430	3440	4690	3460	3010	3960	3410	3140	1560	1980	3600	3440	4340
Manganese	2000	1600	379	431	284	281	214	253	279	587	193	173	123	113	313	287	295
Mercury	0.81	0.18	0.087	0.022 J	**0.299**	**0.753**	0.07 U	**0.194**	**0.372**	0.137	0.03 J	0.069 U	**0.797**	0.043 J	0.09	**0.253**	0.087
Nickel	310	30	12.3	15.5	16.8	14.5	20.9	16.6	14.7	22.9	14.9	13.8	7.53	11.5	16.6	16.4	19.9
Potassium	~	~	1150	1070	1570	1150	1990	2500	2180	2500	280	1190	1080	378	1710	1520	3380
Selenium	180	3.9	1.09 J	1.28 J	1.34 J	1.26 J	1.08 J	0.633 J	0.827 J	0.586 J	1.02 J	0.759 J	1.51 J	0.813 J	0.621 J	0.597 J	0.72 J
Sodium	~	~	383	424	82.1 J	57.1 J	80.2 J	191	185	327	20.4 J	100 J	106 J	51.7 J	128 J	116 J	205
Vanadium	~	~	15.4	30.6	20.1	18.8	38.7	21.4	20.6	28.2	11.4	25.6	10.7	13	25.9	26.7	37.2
Zinc	10000	109	50.2	34.5	**250**	**223**	37.6	50.4	46.7	45.9	47.7	28.2	82.4	31.5	50	51	44.8
General Chemistry																	
Total Solids	~	~	92	84.4	89.9	85.6	90.3	87.6	86.8	84	84.8	91	90	77.5	86.6	85.6	88.2

Notes:
1. Soil sample analytical results are compared to the New York State Department of Environmental Conservation (NYSDEC) Title 6 of the New York Codes, Rules, and Regulations (NYCRR) Part 375 Unrestricted Use (UU) and Restricted Use Restricted-Residential (RRU) Soil Cleanup Objectives (SCOs).
2. Only analytes with detections are shown in the table.
3. Concentrations exceeding the RRU SCOs are shaded and bold.
4. Concentrations exceeding the UU SCOs are bold.
5. mg/kg = milligrams per kilogram
6. ~ = Criterion does not exist
7. bgs = Below grade surface
8. Sample "DUP01_051618" is a field duplicate of sample "SB-07_0-2".

Qualifiers:
J = Analyte detected at or above the MDL (method detection limit) but below the RL (Reporting Limit) - result is estimated.
U = Analyte not detected at or above the level indicated.

Table 1
Soil Sample Analytical Results Summary
Subsurface Investigation Report
266-270 West 96th Street, New York, New York
Langan Project No. 170432001

P = The relative percent difference between the results for the two columns exceed the method-specific criteria.
I = The lower value for the two columns has been reported due to obvious interference.

Table 2
Soil Vapor Sample Analytical Results Summary
Subsurface Investigation Report
266-270 West 96th Street, New York, New York
Langan Project No. 170432001

Sample ID Sampling Date Lab Sample ID	NYSDOH AGVs	AA01_051618 5/16/2018 L1817911-05		SV01_052518 5/25/2018 L1819535-02		SV02_052518 5/25/2018 L1819535-01		SV03_051618 5/16/2018 L1817911-01		SV04_051618 5/16/2018 L1817911-02		SV05_051618 5/16/2018 L1817911-03		SV06_051618 5/16/2018 L1817911-04	
Volatile Organic Compounds (VOCs) (µg/m^3)															
1,2,4-Trimethylbenzene	~	0.983	U	**5.41**		**16.3**		**11.8**		**11.1**		**5.95**		**8.75**	
1,3,5-Trimethylbenzene	~	0.983	U	**2.76**		**9.83**		**3.33**		**3.48**		1.97	U	**2.57**	
1,3-Butadiene	~	0.442	U	**3.58**		**4.23**		0.885	U	0.442	U	0.885	U	**1.36**	
2,2,4-Trimethylpentane	~	0.934	U	1.87	U	**3.99**		1.87	U	**1.85**		**3.63**		**2.73**	
2-Butanone	~	1.47	U	**5.01**		**7.73**		**3.63**		**17.9**		**6.4**		**39.2**	
2-Hexanone	~	0.82	U	1.64	U	2.05	U	1.64	U	**0.996**		1.64	U	**2.1**	
4-Ethyltoluene	~	0.983	U	1.97	U	**4.78**		**3.54**		**3.28**		**2**		**3.28**	
4-Methyl-2-pentanone	~	2.05	U	4.1	U	5.12	U	4.1	U	2.05	U	**6.23**		**14.8**	
Acetone	~	9		**24.9**		**46.8**		4.75	U	**26.4**		**26.6**		**178**	
Benzene	~	0.639	U	**2.84**		**8.37**		1.28	U	**1.75**		**138**		**95.8**	
Carbon disulfide	~	0.623	U	**3.18**		**5.54**		1.25	U	**3.61**		**9.09**		**19.2**	
Chloroform	~	0.977	U	**52.7**		2.44	U	**148**		**7.91**		**47**		**12.6**	
Chloromethane	~	1.1		0.826	U	1.03	U	0.826	U	0.413	U	0.826	U	0.826	U
cis-1,2-Dichloroethene	~	0.793	U	1.59	U	1.98	U	1.59	U	0.793	U	**6.58**		1.59	U
Cyclohexane	~	0.688	U	1.38	U	1.72	U	1.38	U	**0.699**		**1.97**		**1.79**	
Dichlorodifluoromethane	~	2.13		**5.44**		2.47	U	**3.59**		**2.2**		**3.54**		**4.41**	
Ethanol	~	14.5		18.8	U	23.6	U	18.8	U	9.42	U	18.8	U	18.8	U
Ethylbenzene	~	0.903		**338**		**384**		**6.12**		**6.65**		**137**		**249**	
Heptane	~	0.82	U	**13.5**		**13**		**2.74**		**2.69**		**4.06**		**5.16**	
Isopropanol	~	2.75		2.46	U	3.07	U	2.46	U	1.23	U	**6.76**		**19.8**	
Methylene chloride	60	3.51		3.47	U	4.34	U	3.47	U	**4.69**		3.47	U	3.47	U
n-Hexane	~	0.705	U	**16**		**8.95**		1.41	U	**1.39**		**3.25**		**4.16**	
o-Xylene	~	1.12		**285**		**382**		**11.4**		**10.2**		**29.8**		**50**	
p/m-Xylene	~	3.59		**795**		**1080**		**27.4**		**25.3**		**69.9**		**122**	
Styrene	~	0.852	U	**9.32**		**12.5**		1.7	U	**3.86**		1.7	U	**2.67**	
Tertiary butyl Alcohol	~	1.52	U	3.03	U	3.79	U	3.03	U	**1.76**		3.03	U	3.03	U
Tetrachloroethene	30	1.36	U	**178**		**269**		**569**		**17.8**		**97**		**125**	
Tetrahydrofuran	~	1.47	U	2.95	U	3.69	U	2.95	U	**9.82**		**3.57**		**9.53**	
Toluene	~	1.96		**7.27**		**15.9**		**17.4**		**17.6**		**332**		**418**	
Trichloroethene	2	1.07	U	**10.8**		**31.8**		**9.78**		1.07	U	2.15	U	**3**	
Trichlorofluoromethane	~	1.12		2.25	U	2.81	U	2.25	U	**1.23**		2.25	U	2.25	U
Total VOCs	~	41.683		1758.71		2304.72		817.73		184.165		940.33		1394.91	

Notes:
1. Soil vapor analytical results are compared to ambient air sample results and New York State Department of Health (NYSDOH) Air Guideline
2. Only detected analytes are shown in the table.
3. Soil vapor results that are greater than the respective ambient air results are bolded.
4. Concentrations detected above NYSDOH AGVs are shaded and bolded.
5. µg/m^3 = micrograms per cubic meter
6. AA01_051618 is an ambient air sample.

Qualifiers:
U = Indicates the analyte was analyzed for but not detected.

Attachment 1
Geophysical Survey Report

GEOPHYSICAL ENGINEERING SURVEY REPORT

Commercial Site
266-270 West 96th Street,
New York, New York 10025

NOVA PROJECT NUMBER
18-0787

DATED
June 8, 2018

PREPARED FOR:

LANGAN

21 Penn Plaza
360 West 31st Street, 8th Floor
New York, NY 10001-2727
www.langan.com

PREPARED BY:

NOVA
GEOPHYSICAL
ENGINEERING
Subsurface Mapping Solutions

56-01 Marathon Parkway # 765
Douglaston, New York 11362
347-556-7787 (PHONE)
718-261-1527(FAX)
www.nova-gsi.com

NOVA GEOPHYSICAL SERVICES

SUBSURFACE MAPPING SOLUTIONS
56-01 Marathon Parkway #765, Douglaston, New York 11362
Ph. 347-556-7787 Fax. 718-261-1527
www.nova-gsi.com

June 8, 2018

Kimberly Del Col, P.E.
Senior Staff Engineer
LANGAN
21 Penn Plaza
360 West 31st Street, 8th Floor
New York, NY 10001-2727
Direct: +1 212.479.5486
Mobile: +1 631.338.2036

Re: Geophysical Engineering Survey (GES) Report
Commercial Site
266-270 West 96th Street,
New York, New York 10025

Dear Ms. Del Col,

Nova Geophysical Services (NOVA) is pleased to provide the findings of the geophysical engineering survey (GES) at the above referenced project site: 266-270 West 96th Street, New York, New York 10025 (the "Site").

INTRODUCTION TO GEOPHYSICAL ENGINEERING SURVEY (GES)

NOVA performed a geophysical engineering survey (GES) consisting of a Ground Penetrating Radar (GPR) and Electromagnetic (EM) survey at the site. The purpose of this survey is to locate and identify utilities, underground storage tanks and other substructures on May 15th & May 25th, 2018.

The equipment selected for this investigation was a Sensors and Software Noggin 250 MHz ground penetrating radar (GPR) with a shielded antenna and a Radio Detection RD7100 Electromagnetic utility locator.

A GPR system consists of a radar control unit, control cable, and transducer (antenna). The control unit transmits a trigger pulse at a normal repetition rate of 250 MHz. The trigger pulse is sent to the transmitter electronics in the transduce via the control cable. The transmitter

electronics amplify the trigger pulse into bipolar pulses that are radiated to the surface. The transformed pulses vary in shape and frequency according to the transducer used. In the subsurface, variations of the signal occur at boundaries where there is a dielectric contrast (void, steel, soil type, etc.). Signal reflections travel back to the control unit and are represented as color graphic images for interpolation.

A typical electromagnetic (EM) utility locating system consists of a transmitter unit and a receiver unit. The receiver unit can be used independently of the transmitter unit in order to detect utility lines with an inherent EM signature (electric utility lines, water lines, etc.). If needed a current at a specific frequency can also be placed on a utility that is being located. This can be done via the transmitter unit by either direct connection or induction via an EM field varying at specific frequency. The receiver unit is then set to the selected frequency and the electromagnetic field created by the current running through the utility can be located allowing the utility to be marked.

GEOPHYSICAL METHODS

The project site was screened using GPR to search the specified area and inspected for reflections, which could be indicative of substructures and utilities within the subsurface. An EM utility locator was used to help determine the locations of utilities within the survey area.

EM data was collected and interpreted on site and suspected utilities marked as needed. GPR data profiles were collected for the areas of the Site specified by the client and processed as specified below.

DATA PROCESSING

In order to improve the quality of the results and to better identify anomalies NOVA processed the collected data. The processing work flow is briefly described in this section.

Step 1. Import Raw RAMAC data to standard processing format

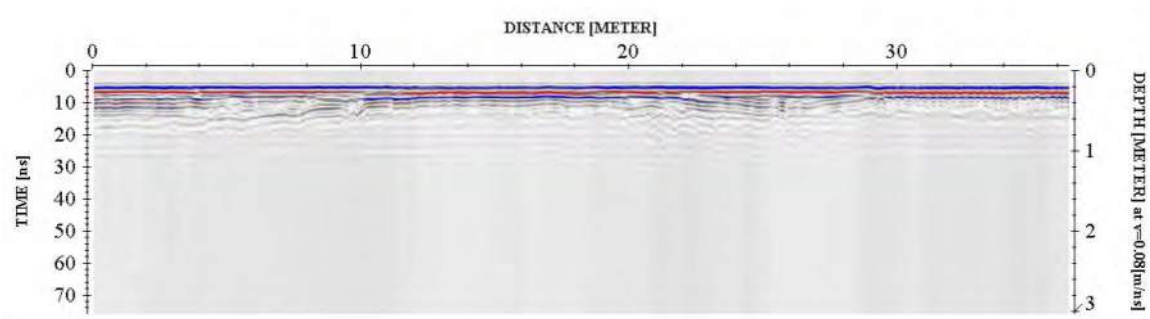

Step 2. Remove instrument noise *(dewow)*

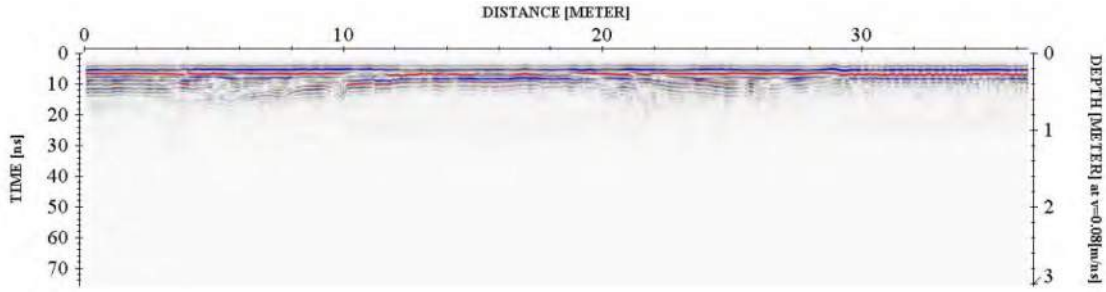

Step 3. Correct for attenuation losses *(energy decay function)*

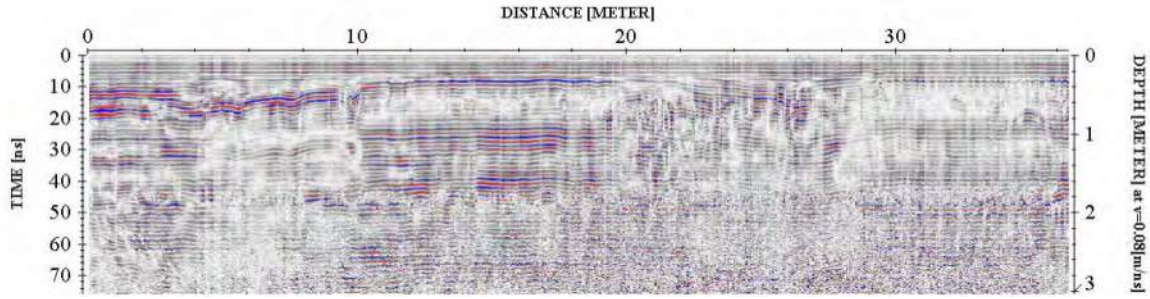

Step 4. Remove static from bottom of profile *(time cut)*

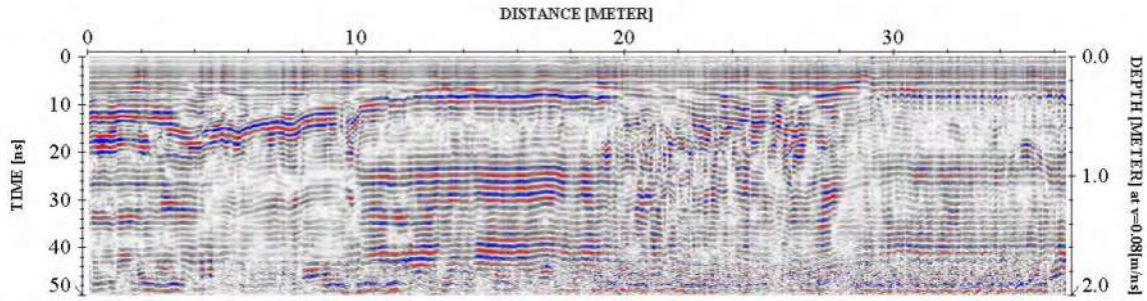

Step 5. Mute horizontal ringing/noise *(subtracting average)*

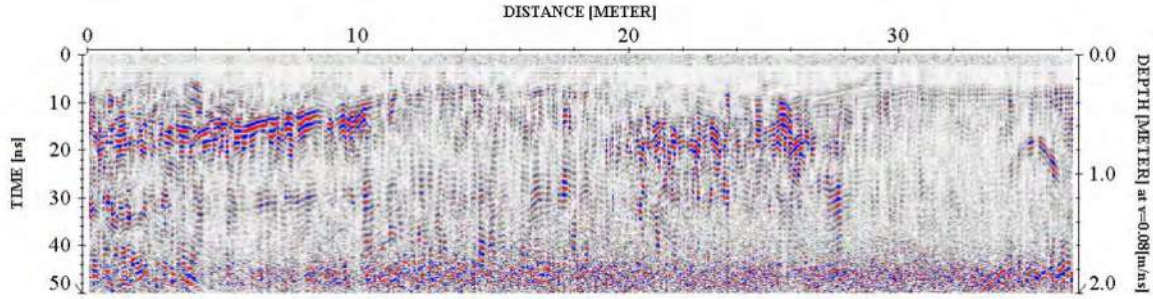

The above example shows the significance of data processing. The last image (step 5) has higher resolution than the starting image (raw data – step 1) and represents the subsurface anomalies much more accurately.

PHYSICAL SETTINGS

NOVA observed the following physical conditions at the time of the survey.

Weather: Sunny

Temperature: 70° F

Surface: Concrete, Standing Water

Geophysical Noise Level: Geophysical noise at the site was high due to being located in an urban environment, portions of the site covered in standing water and site clutter causing issues scanning portions of the site.

RESULTS

The results of the geophysical engineering survey (GES) identified the following at the project site:

- Water, gas, electric, and sewer service lines were determined to be entering the properties within the survey area.
- The basement for the property 266 West 96th Street was determined to be extending underneath the sidewalk. Additionally, multiple large electrical conduits were identified running through the basement as shown in the survey plan. These conduits appear to be cut off.
- A fill port was identified in the sidewalk in front of 270 West 96th Street corresponding to an above ground storage tanks (ASTs) in the basement. The location is shown on the survey plan.
- No large geophysical anomalies resembling an underground storage tank were detected in the GES.
- All detected subsurface anomalies were marked in the onsite mark out.

- NOVA cleared all of the proposed boring locations at the site.

If you have any questions, please do not hesitate to contact the undersigned.

Sincerely,

NOVA Geophysical Services

Levent Eskicakit, P.G., E.P.

Project Engineer

Attachments:

Geophysical Images

Survey Plan

Location Map

If you have any questions, please do not hesitate to contact the undersigned.

Sincerely,

NOVA Geophysical Services

Levent Eskicakit, P.G., E.P.

Project Engineer

Attachments:

Geophysical Images

Survey Plan

Location Map

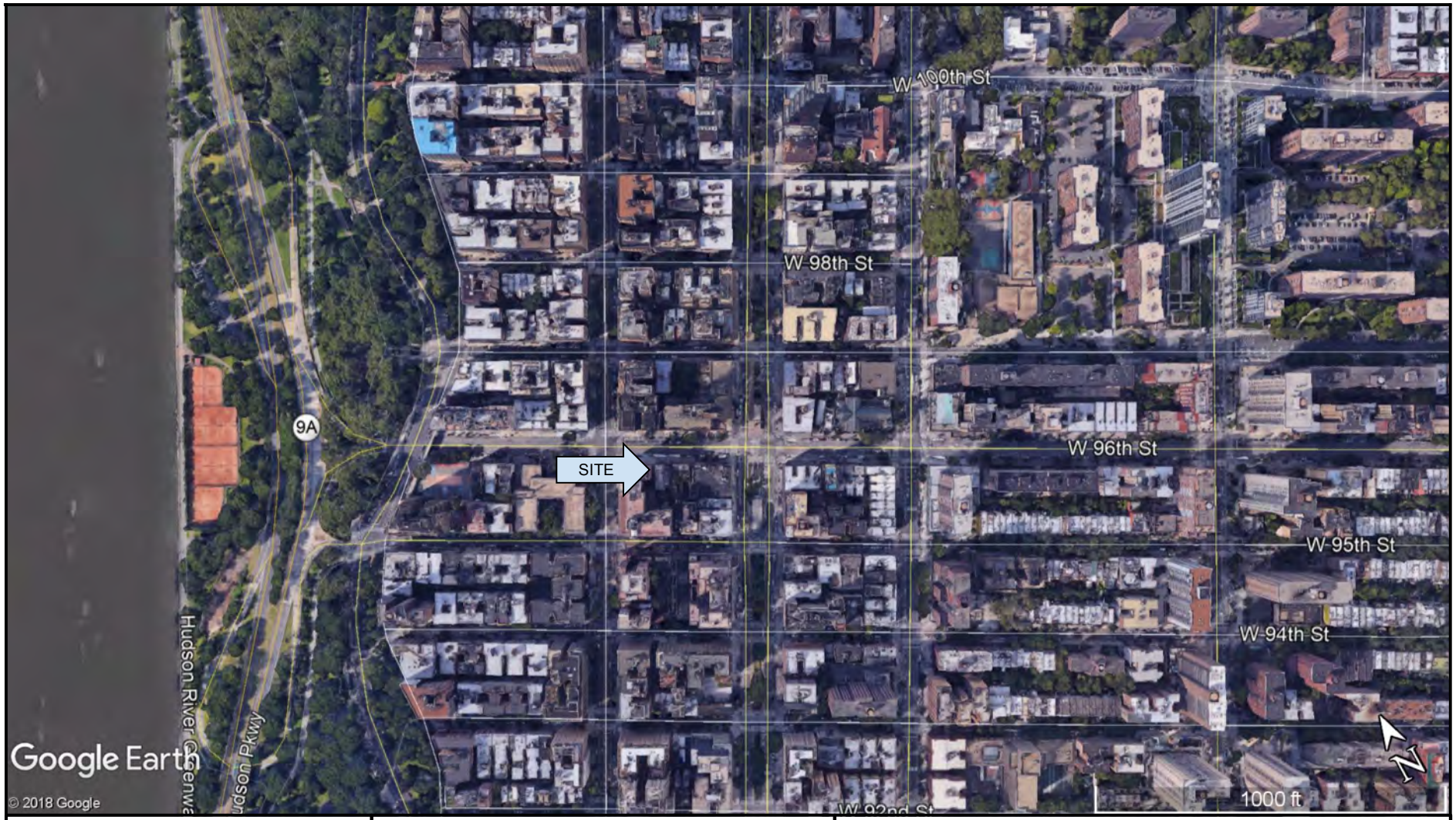

NOVA
GEOPHYSICAL
ENGINEERING
Subsurface Mapping Solutions

56-01 Marathon Parkway # 765
Douglaston, New York 11362
347-556-7787 (PHONE)
718-261-1527(FAX)
www.nova-gsi.com

SITE LOCATION MAP

SITE:	**Commercial Site** 266-270 West 96th Street, New York, New York 10025
CLIENT:	Langan
DATE:	May 15th, 2018 - May 25th, 2018
AUTH:	Chris Steinley

LEGEND

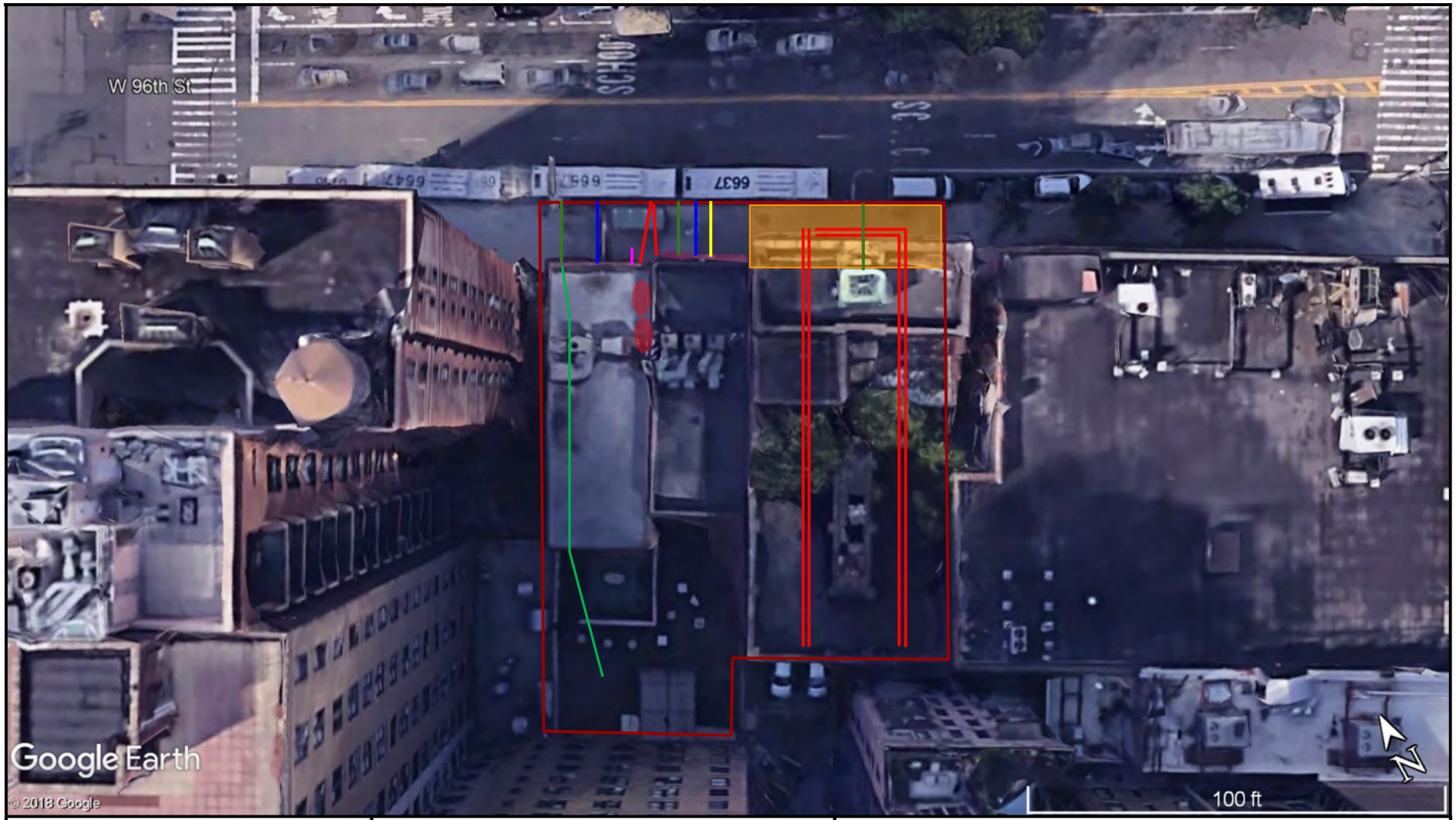

NOVA
GEOPHYSICAL
ENGINEERING
Subsurface Mapping Solutions

56-01 Marathon Parkway # 765
Douglaston, New York 11362
347-556-7787 (PHONE)
718-261-1527(FAX)
www.nova-gsi.com

SURVEY PLAN

SITE:	**Commercial Site** 266-270 West 96th Street, New York, New York 10025
CLIENT:	Langan
DATE:	May 15th, 2018 - May 25th, 2018
AUTH:	Chris Steinley

LEGEND

- Survey Area
- Sewer
- Water
- Electric
- Gas
- Fill Port
- Basement
- AST

GEOPHYSICAL IMAGES

Commercial Site

266 -270 West 96th Street,
New York, New York 10025
May 15th, 2018 - May 25th, 2018

GEOPHYSICAL IMAGES

Commercial Site

266 -270 West 96th Street,
New York, New York 10025
May 15th, 2018 - May 25th, 2018

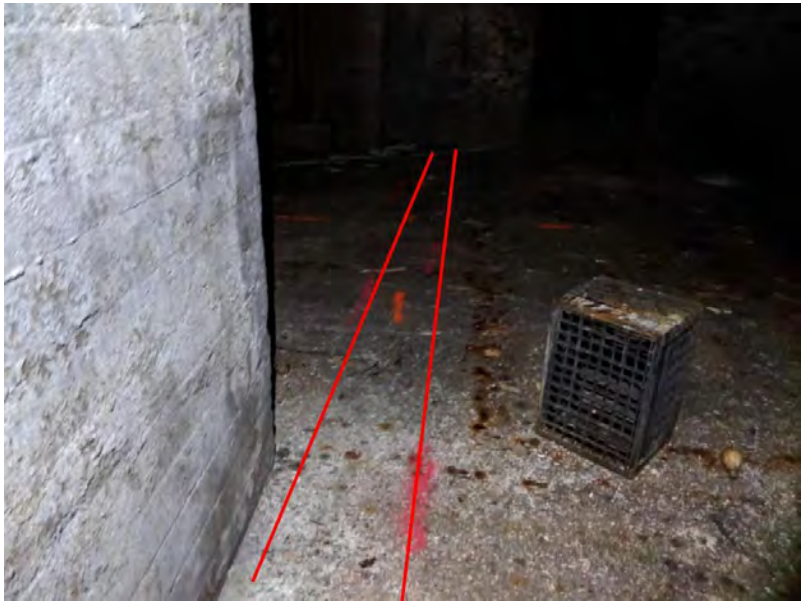

GEOPHYSICAL IMAGES

Commercial Site

266 -270 West 96th Street,
New York, New York 10025
May 15th, 2018 - May 25th, 2018

GEOPHYSICAL IMAGES

Commercial Site

266 -270 West 96th Street,
New York, New York 10025
May 15th, 2018 - May 25th, 2018

GEOPHYSICAL IMAGES

Commercial Site

266 -270 West 96th Street,
New York, New York 10025
May 15th, 2018 - May 25th, 2018

GEOPHYSICAL IMAGES

Commercial Site

266 -270 West 96th Street,
New York, New York 10025
May 15th, 2018 - May 25th, 2018

GEOPHYSICAL IMAGES

Commercial Site

266 -270 West 96th Street,
New York, New York 10025
May 15th, 2018 - May 25th, 2018

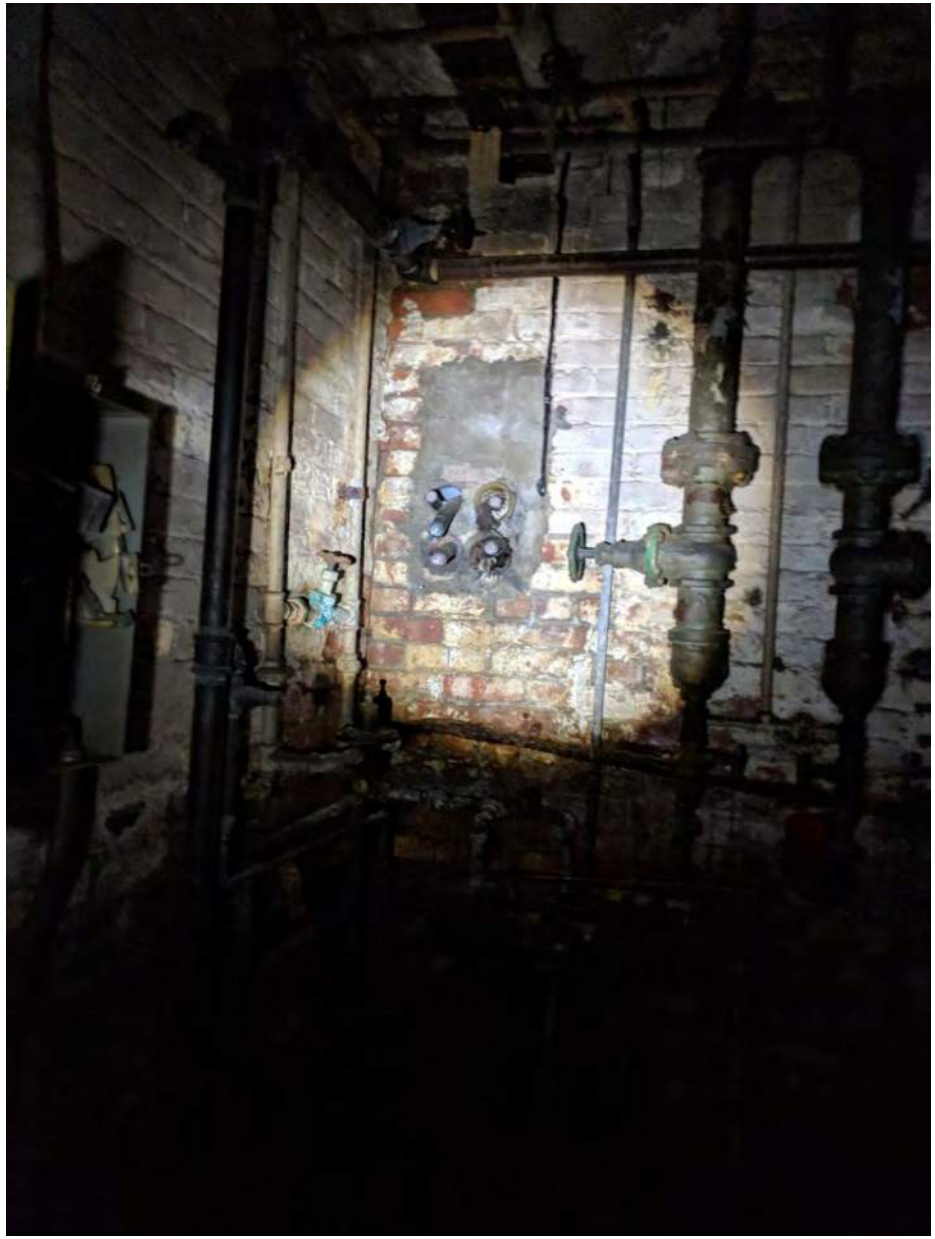

GEOPHYSICAL IMAGES

Commercial Site

266 -270 West 96th Street,
New York, New York 10025
May 15th, 2018 - May 25th, 2018

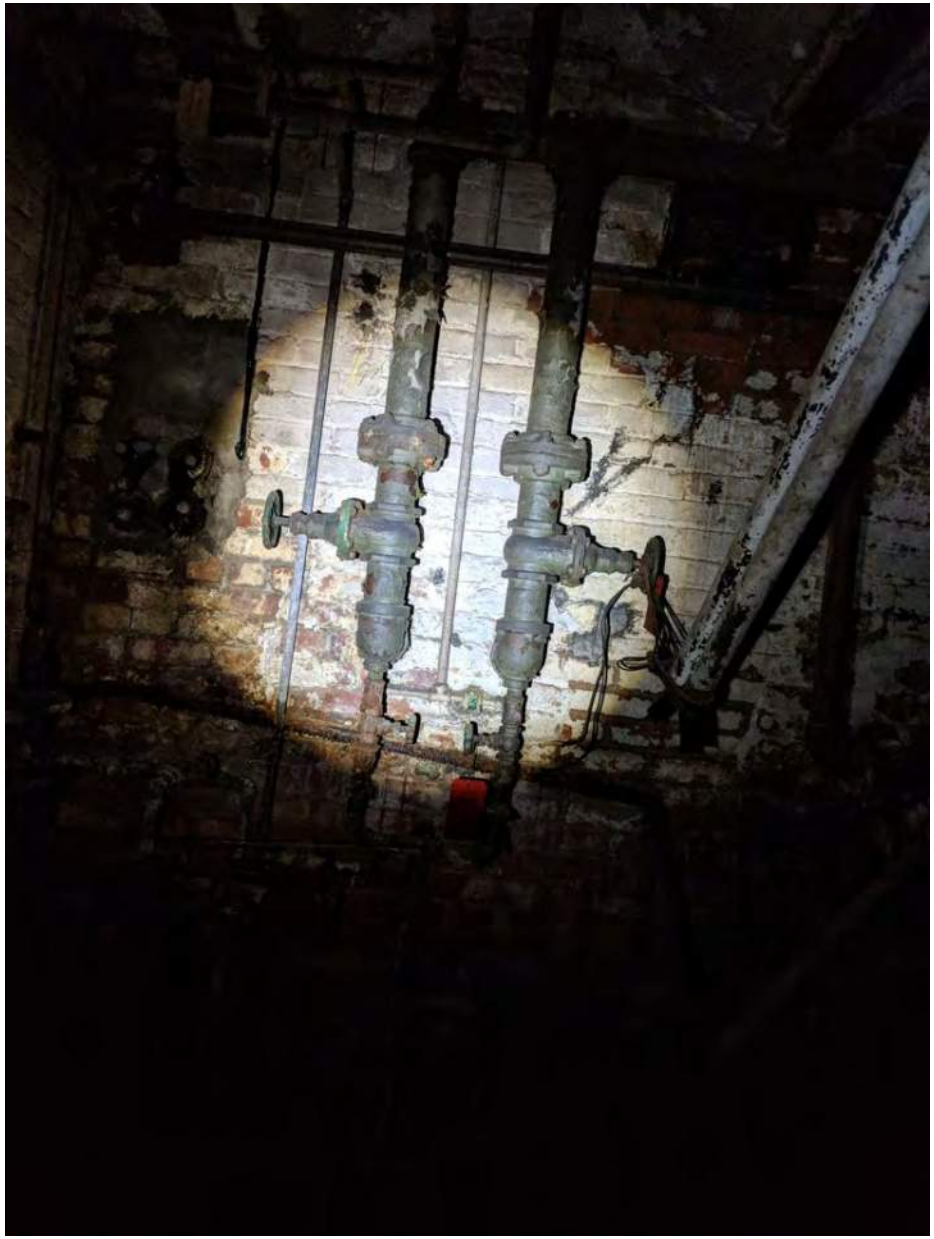

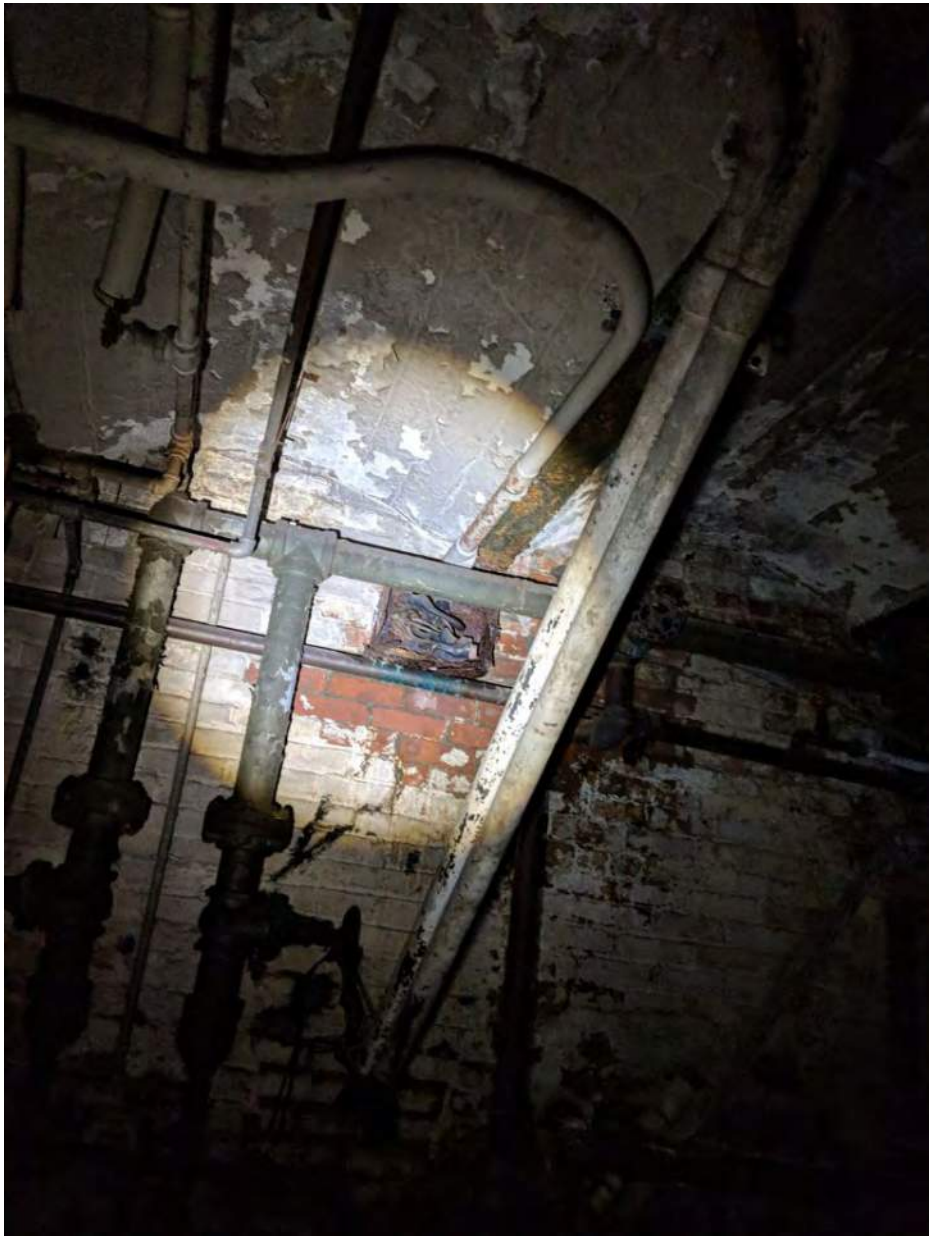

GEOPHYSICAL IMAGES

Commercial Site

266 -270 West 96th Street,
New York, New York 10025
May 15th, 2018 - May 25th, 2018

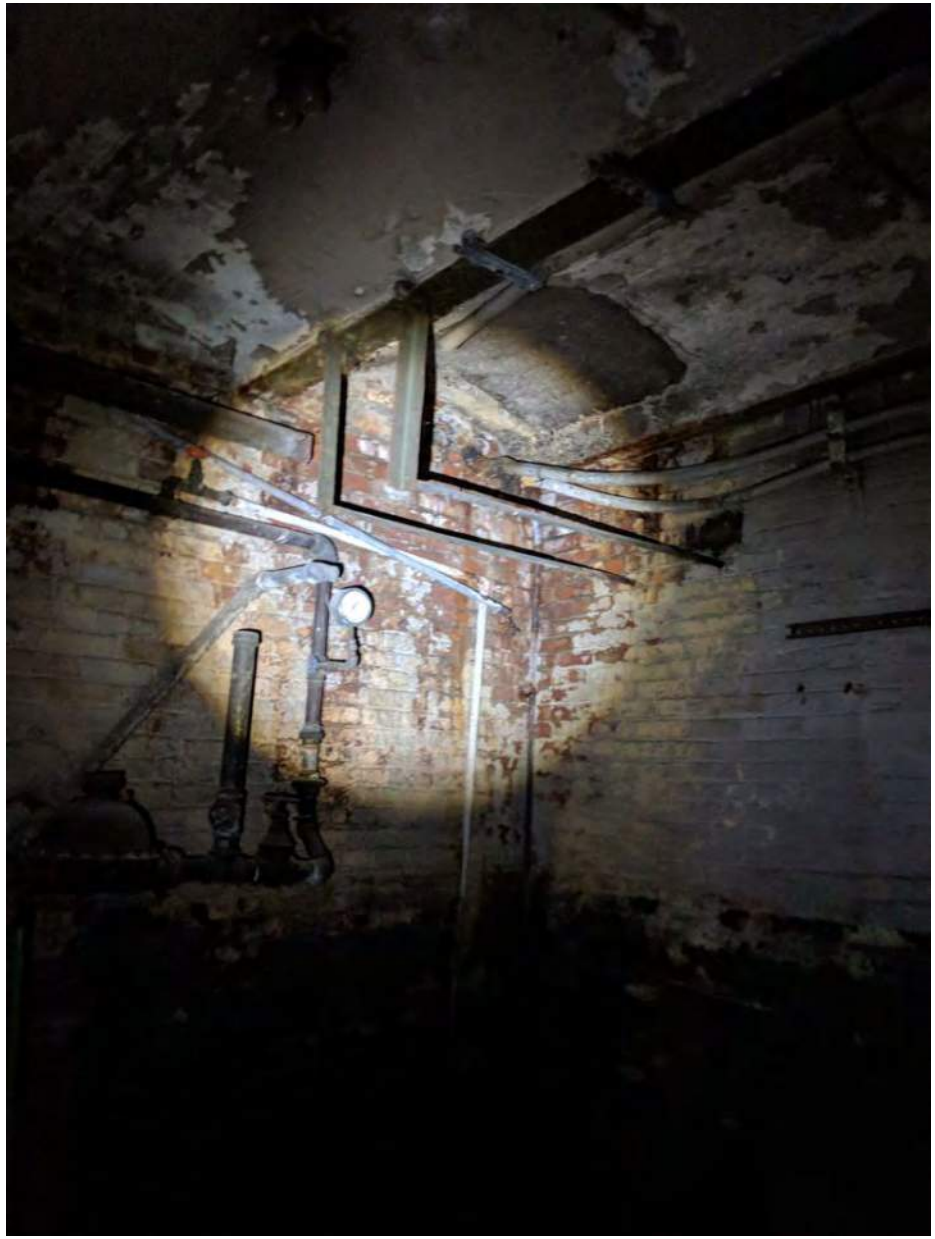

GEOPHYSICAL IMAGES

Commercial Site

266 -270 West 96th Street,
New York, New York 10025
May 15th, 2018 - May 25th, 2018

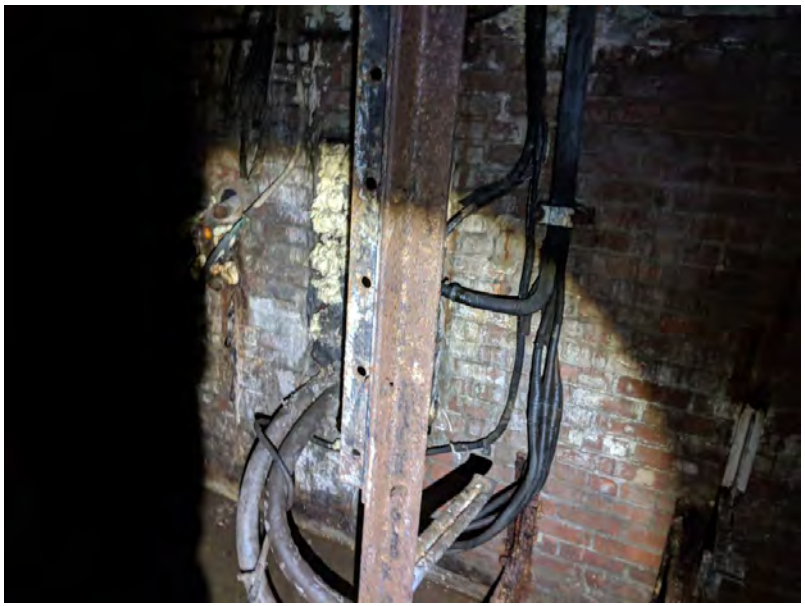

GEOPHYSICAL IMAGES

Commercial Site

266 -270 West 96th Street,
New York, New York 10025
May 15th, 2018 - May 25th, 2018

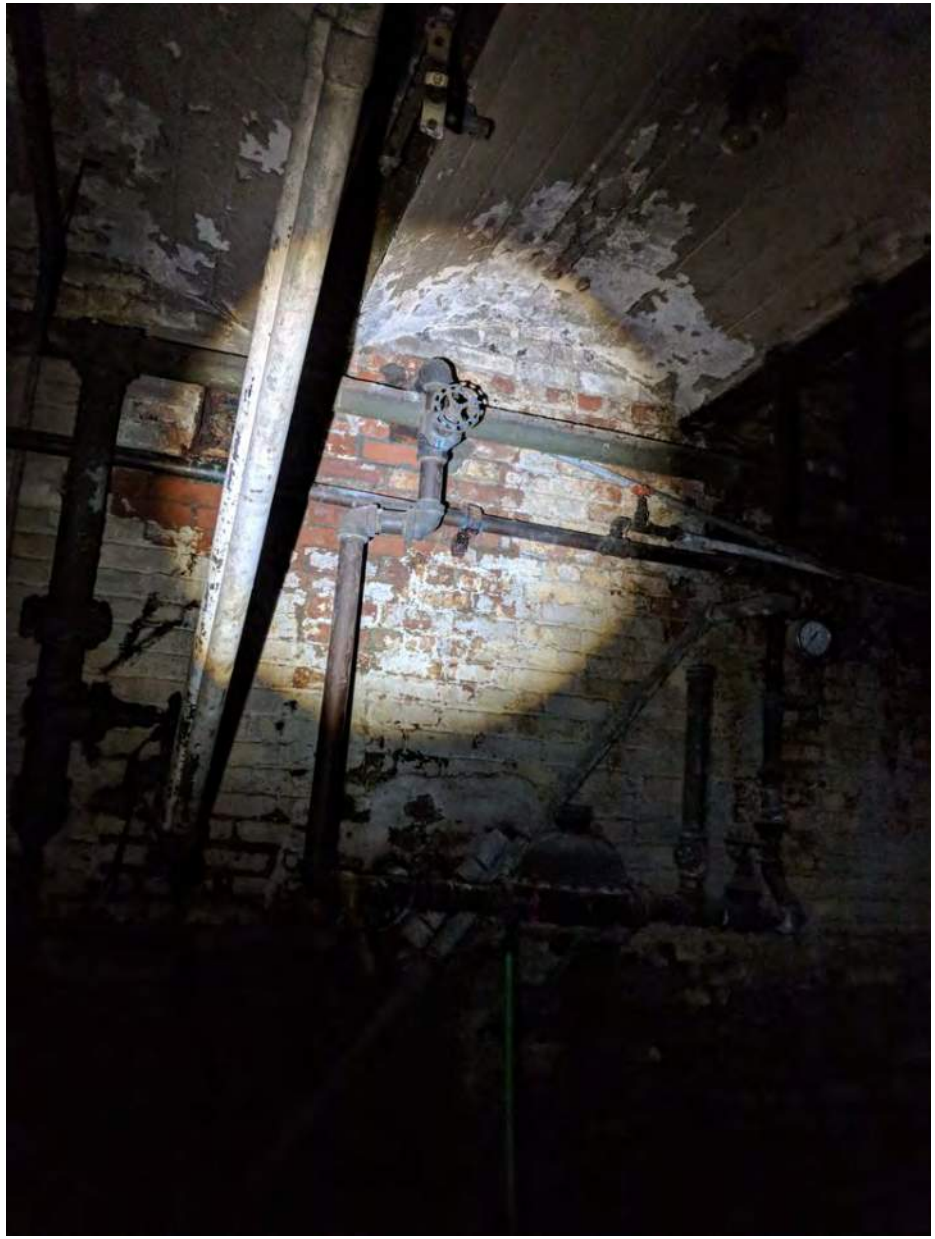

GEOPHYSICAL IMAGES

Commercial Site

266 -270 West 96th Street,
New York, New York 10025
May 15th, 2018 - May 25th, 2018

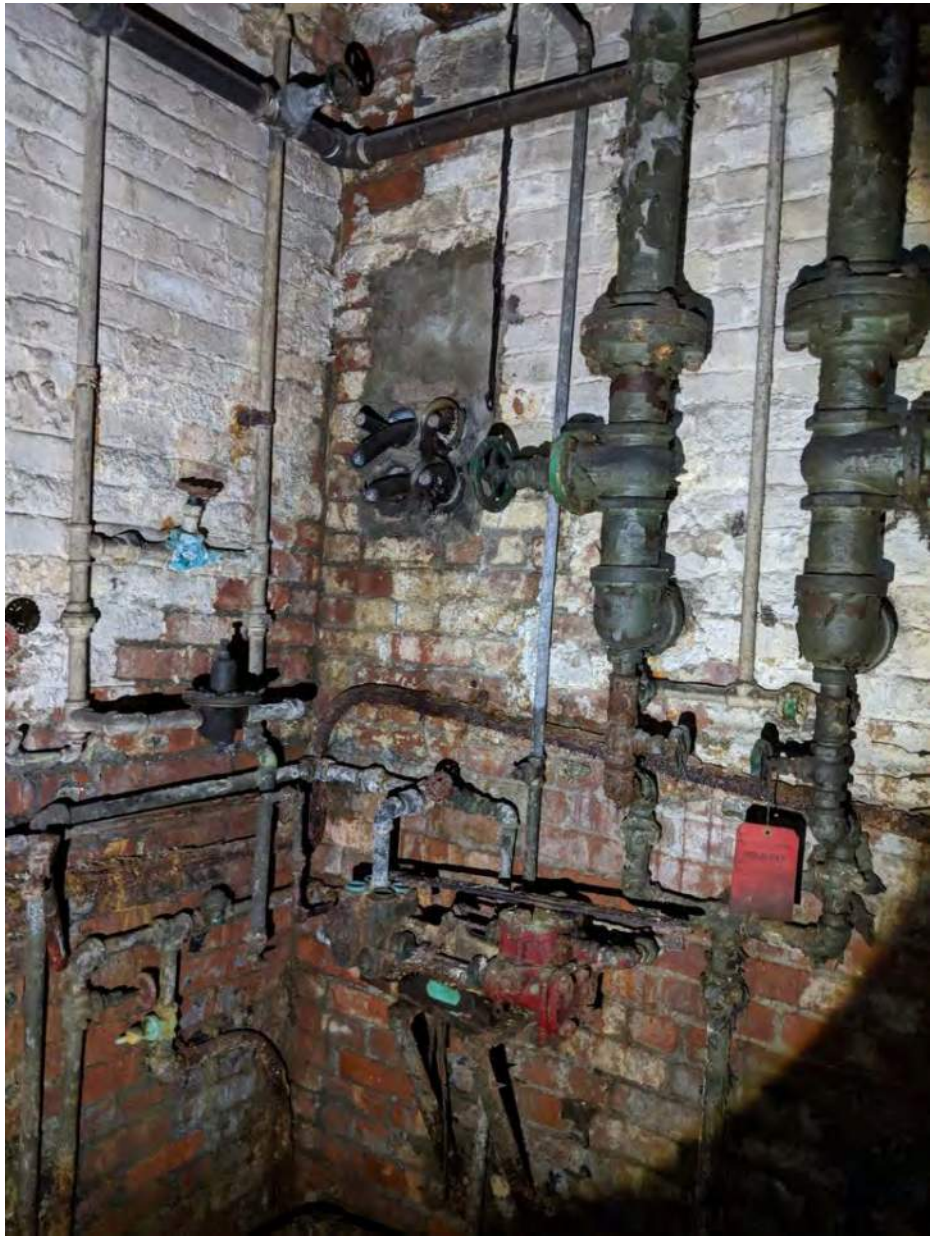

GEOPHYSICAL IMAGES

Commercial Site

266 -270 West 96th Street,
New York, New York 10025
May 15th, 2018 - May 25th, 2018

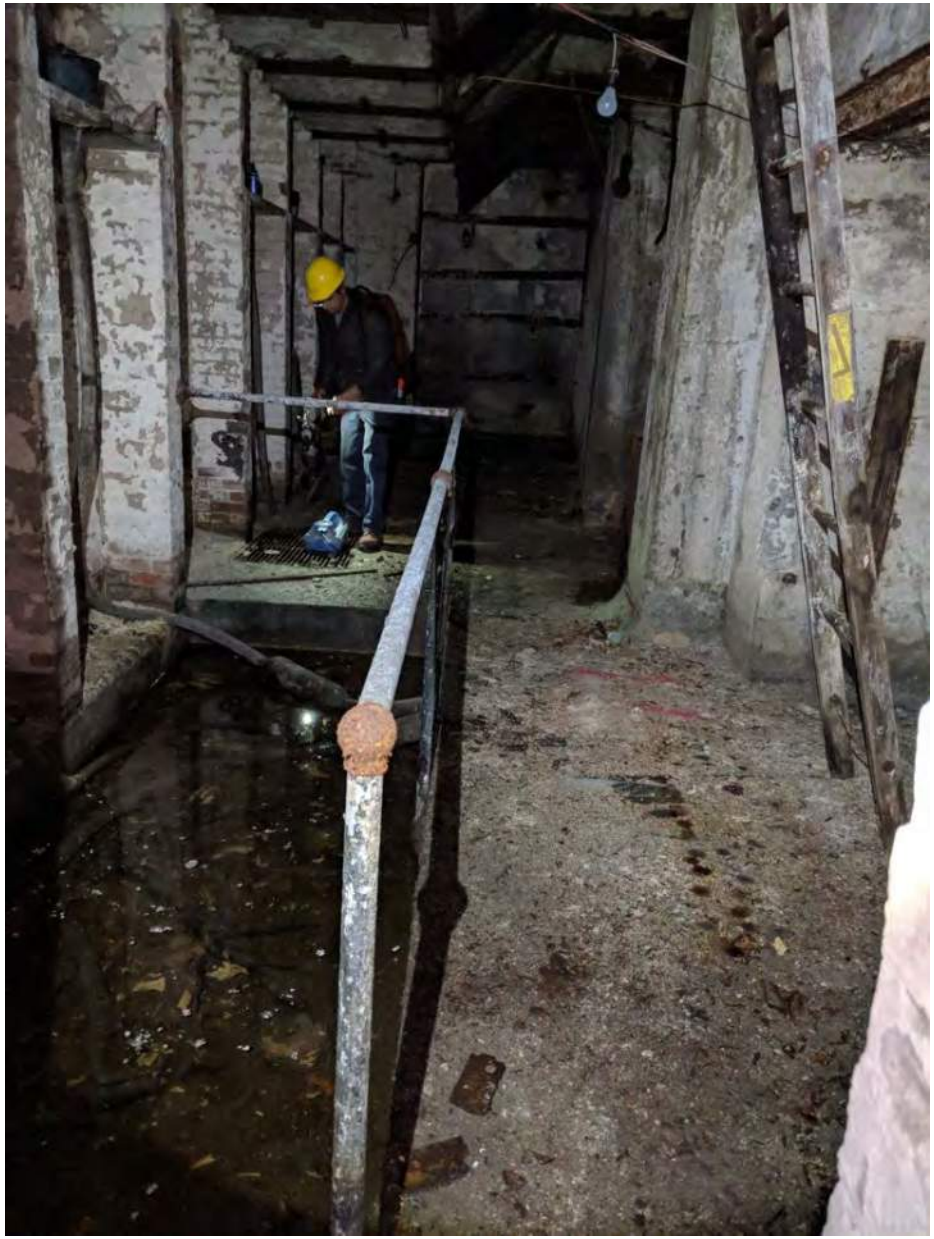

GEOPHYSICAL IMAGES

Commercial Site

266 -270 West 96th Street,
New York, New York 10025
May 15th, 2018 - May 25th, 2018

GEOPHYSICAL IMAGES

Commercial Site

266 -270 West 96th Street,
New York, New York 10025
May 15th, 2018 - May 25th, 2018

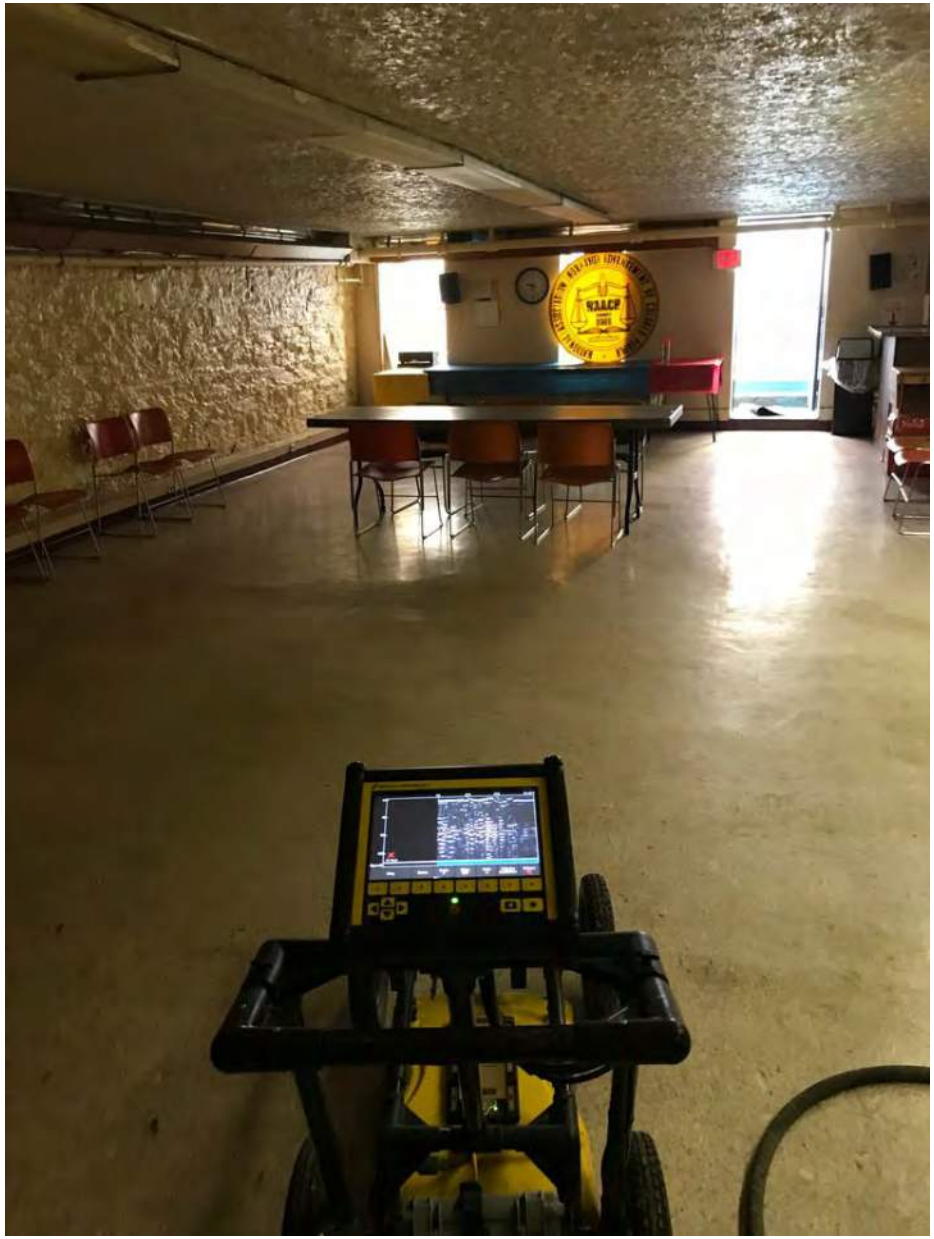

Attachment 2
Soil Boring Logs

LANGAN

Log of Boring **SB01** Sheet 1 of 1

Project: 266-270 W 96th Street	Project No.: 170432001
Location: Manhattan, NY	Elevation and Datum: NA
Drilling Company: AARCO Environmental Services Corp.	Date Started: 5/25/18 / Date Finished: 5/25/18
Drilling Equipment: Geoprobe 420M	Completion Depth: 7 ft / Rock Depth: 7 ft
Size and Type of Bit: 2-inch direct push	Number of Samples: Disturbed 3, Undisturbed NA, Core NA
Casing Diameter (in): NA / Casing Depth (ft): NA	Water Level (ft.): First NA, Completion NA, 24 HR. NA
Casing Hammer: NA / Weight (lbs): NA / Drop (in): NA	Drilling Foreman: Adam Hutchinson
Sampler: 3-foot Acetate Liner	Field Engineer: M. Perley
Sampler Hammer: NA / Weight (lbs): NA / Drop (in): NA	

Material Symbol	Elev. (ft)	Sample Description	Depth Scale	Sample Number	Type	Recov. (in)	Penetr. resist BL/6in	PID Reading (ppm)	Remarks (Drilling Fluid, Depth of Casing, Fluid Loss, Drilling Resistance, etc.)
		R1a (0-5") Pulverized CONCRETE	0						
		R1b (5-19") Light brown fine SAND, trace fine gravel, trace clay (moist) [FILL]	1	R1	MC	19/36		0.0	11:00 Collect sample SB01_0.5-1.5
			2					0.0	
								0.0	
			3						
		R2 (0-29") Tan fine SAND, some silt, trace clay (moist) [FILL]	4	R2	MC	29/36		0.0	
			5					0.0	
								0.0	
		R3 (0-8") Tan gray fine SAND, some silt, trace clay (moist) [SAND]	6	R3	MC	8/12		0.0	11:05 Collect sample SB01_6-7
			7					0.0	Refusal at 7 feet. End of boring at 7 feet. Boring backfilled with clean drill cuttings and patched with concrete.
			8						
			9						
			10						
			11						
			12						
			13						
			14						

\\LANGAN.COM\DATA\NYC\DATA0\170432001\OFFICE DATA\REPORTS\ENVIRONMENTAL\PHASE II ES\SOIL BORING LOGS\PHASE II SOIL BORINGS.GPJ ... 6/21/2018 12:33:45 PM ... Report: Log - LANGAN

LANGAN

Log of Boring **SB02** Sheet 1 of 1

Project: 266-270 W 96th Street	Project No.: 170432001
Location: Manhattan, NY	Elevation and Datum: NA
Drilling Company: AARCO Environmental Services Corp.	Date Started: 5/25/18 / Date Finished: 5/25/18
Drilling Equipment: Geoprobe 420M	Completion Depth: 12 ft / Rock Depth: 12 ft
Size and Type of Bit: 2-inch direct push	Number of Samples: Disturbed 4, Undisturbed NA, Core NA
Casing Diameter (in): NA / Casing Depth (ft): NA	Water Level (ft.): First NA, Completion NA, 24 HR. NA
Casing Hammer: NA / Weight (lbs): NA / Drop (in): NA	Drilling Foreman: Adam Hutchinson
Sampler: 3-foot Acetate Liner	Field Engineer: M. Perley
Sampler Hammer: NA / Weight (lbs): NA / Drop (in): NA	

Sample Description	Number	Type	Recov. (in)	Penetr. resist BL/6in	PID Reading (ppm)	Remarks (Drilling Fluid, Depth of Casing, Fluid Loss, Drilling Resistance, etc.)
R1a (0-9") Pulverized CONCRETE					0.0	
R1b (9-14") Brown to gray fine SAND, some fine gravel, trace silt, trace clay, glass (moist) [FILL]	R1	MC	23/36		0.0	12:50 Collect sample SB02_0.5-1.5
R1c (14-23")Light brown fine gravelly fine SAND (moist) [FILL]					0.0	
					0.0	
R2a (0-6") Reddish brown fine SAND, some clay, some silt (moist) [FILL]	R2	MC	19/36		0.1	12:55 Collect sample SB02_4.5-5.5 Petroleum-like odor and positive sheen test
R2b (6-11") Dark grey fine gravelly fine SAND (moist) [FILL]					4.3	Petroleum-like odor
R2c (11-15") Brown fine SAND, some fine gravel, brick (dry) [FILL]					0.3	
R2d (15-19") Dark grey coarse SAND (dry) [FILL]					0.1	
R3a (0-14") Brown fine gravelly fine SAND, glass (dry) [FILL]	R3	MC	30/36		0.1	
					0.0	
					0.0	
					0.0	
R3b (14-30") Tan fine SAND, trace silt, trace clay (moist) [SAND]					0.0	
R4a (0-17") Reddish brown fine SAND, trace silt, trace clay (moist) [SAND]	R4	MC	21/36		0.0	
					0.0	13:10 Collect sample SB02_11-12
					0.0	
R3b (17-20") Black over light grey fine gravel (dry)					0.0	Refusal at 12 feet. End of boring at 12 feet. Boring backfilled with clean drill cuttings and patched with concrete.

Depth Scale: 0, 1, 2, 3, 4, 5, 6, 7, 8, 9, 10, 11, 12, 13, 14

\\LANGAN.COM\DATA\NYC\DATA0\170432001\OFFICE DATA\REPORTS\ENVIRONMENTAL\PHASE II ESI\SOIL BORING LOGS\PHASE II SOIL BORINGS.GPJ ... 6/21/2018 12:33:49 PM ... Report: Log - LANGAN

LANGAN

Log of Boring **SB03** Sheet 1 of 1

Project: 266-270 W 96th Street	Project No.: 170432001
Location: Manhattan, NY	Elevation and Datum: NA
Drilling Company: AARCO Environmental Services Corp.	Date Started: 5/16/18 / Date Finished: 5/16/18
Drilling Equipment: Geoprobe 420M	Completion Depth: 5.5 ft / Rock Depth: 5.5 ft
Size and Type of Bit: 2-inch direct push	Number of Samples: Disturbed 2, Undisturbed NA, Core NA
Casing Diameter (in): NA / Casing Depth (ft): NA	Water Level (ft.): First NA, Completion NA, 24 HR. NA
Casing Hammer: NA / Weight (lbs): NA / Drop (in): NA	Drilling Foreman: Adam Hutchinson
Sampler: 3-foot Acetate Liner	Field Engineer: K. Twombly
Sampler Hammer: NA / Weight (lbs): NA / Drop (in): NA	

Material Symbol	Elev. (ft)	Sample Description	Depth Scale	Sample Number	Type	Recov. (in)	Penetr. resist BL/6in	PID Reading (ppm)	Remarks (Drilling Fluid, Depth of Casing, Fluid Loss, Drilling Resistance, etc.)
		R1 (0-18") Brown fine SAND, trace silt, trace fine gravel (moist) [FILL]	0	R1	MC	18/36		0.0	
			1					0.0	11:00 Collect sample SB03_0-2
			2					0.0	
			3	R2	MC	18/18			
		R2 (0-18") Brown-grey fine SAND, some fine gravel, trace silt (moist) [FILL]	4					0.0	
			5					0.0	11:15 Collect sample SB03_5-5.5
								0.0	Refusal at 5.5 feet. End of boring at 5.5 feet. Boring backfilled with clean drill cuttings and patched with concrete.
			6						
			7						
			8						
			9						
			10						
			11						
			12						
			13						
			14						

\\LANGAN.COM\DATA\NYC\DATA0\170432001\OFFICE DATA\REPORTS\ENVIRONMENTAL\PHASE II ESI\SOIL BORING LOGS\PHASE II SOIL BORINGS.GPJ ... 6/21/2018 12:33:51 PM ... Report: Log - LANGAN

LANGAN

Log of Boring **SB04** Sheet 1 of 1

Project: 266-270 W 96th Street	Project No.: 170432001
Location: Manhattan, NY	Elevation and Datum: NA
Drilling Company: AARCO Environmental Services Corp.	Date Started: 5/16/18 / Date Finished: 5/16/18
Drilling Equipment: Geoprobe 420M	Completion Depth: 3 ft / Rock Depth: 3 ft
Size and Type of Bit: 2-inch direct push	Number of Samples: Disturbed 1, Undisturbed NA, Core NA
Casing Diameter (in): NA / Casing Depth (ft): NA	Water Level (ft.): First NA, Completion NA, 24 HR. NA
Casing Hammer: NA / Weight (lbs): NA / Drop (in): NA	Drilling Foreman: Adam Hutchinson
Sampler: 3-foot Acetate Liner	Field Engineer: K. Twombly
Sampler Hammer: NA / Weight (lbs): NA / Drop (in): NA	

Material Symbol	Elev. (ft)	Sample Description	Depth Scale	Sample Data: Number	Type	Recov. (in)	Penetr. resist BL/6in	PID Reading (ppm)	Remarks (Drilling Fluid, Depth of Casing, Fluid Loss, Drilling Resistance, etc.)
		R1 (0-12") Brown fine SAND, some fine gravel, trace silt (moist) [FILL]	0	R1	MC	12/36		0.4	
			1					0.5	10:00 Collect sample SB04_0-2
			2						
			3						Refusal at 3 feet. End of boring at 3 feet. Boring backfilled with clean drill cuttings and patched with concrete.
			4						
			5						
			6						
			7						
			8						
			9						
			10						
			11						
			12						
			13						
			14						

\\LANGAN.COM\DATA\NYC\DATA0\170432001\OFFICE DATA\REPORTS\ENVIRONMENTAL\PHASE II ESI\SOIL BORING LOGS\PHASE II SOIL BORINGS.GPJ ... 6/21/2018 12:33:53 PM ... Report: Log - LANGAN

LANGAN

Log of Boring **SB05** Sheet 1 of 1

Project: 266-270 W 96th Street	Project No.: 170432001
Location: Manhattan, NY	Elevation and Datum: NA
Drilling Company: AARCO Environmental Services Corp.	Date Started: 5/25/18 / Date Finished: 5/25/18
Drilling Equipment: Geoprobe 420M	Completion Depth: 6 ft / Rock Depth: 6 ft
Size and Type of Bit: 2-inch direct push	Number of Samples: Disturbed 3, Undisturbed NA, Core NA
Casing Diameter (in): NA / Casing Depth (ft): NA	Water Level (ft.): First NA, Completion NA, 24 HR. NA
Casing Hammer: NA / Weight (lbs): NA / Drop (in): NA	Drilling Foreman: Adam Hutchinson
Sampler: 3-foot Acetate Liner	Field Engineer: M. Perley
Sampler Hammer: NA / Weight (lbs): NA / Drop (in): NA	

Sample Description	Number	Type	Recov. (in)	Penetr. resist BL/6in	PID Reading (ppm)	Remarks (Drilling Fluid, Depth of Casing, Fluid Loss, Drilling Resistance, etc.)
R1a (0-4") Pulverized CONCRETE						
R1b (4-31") Tan fine SAND, some silt, trace clay (moist) [FILL]	R1	MC	31/36		0.0	
					0.0	11:35 Collect sample SB05_0.5-1.5
					0.0	
					0.0	
R2a (0-4") Tan fine SAND, some silt, trace clay (moist) [FILL]						
R2b (4-10") Tan fine SAND, some silt, trace clay (wet) [FILL]						
R2c (10-17") Reddish brown fine SAND, trace silt, trace clay, trace fine gravel (moist) [SAND]	R2	MC	28/36		0.0	
R2d (17-22") Black fine gravelly fine SAND (dry)					0.0	11:30 Collect sample SB05_5-6
					0.0	
R2e (22-28") Reddish brown fine SAND, some fine gravel, trace silt, trace clay (moist) [SAND]					0.0	Refusal at 6 feet. End of boring at 6 feet. Boring backfilled with clean drill cuttings and patched with concrete.

Depth Scale: 0, 1, 2, 3, 4, 5, 6, 7, 8, 9, 10, 11, 12, 13, 14

\\LANGAN.COM\DATA\NYC\DATA0\170432001\OFFICE DATA\REPORTS\ENVIRONMENTAL\PHASE II ESI\SOIL BORING LOGS\PHASE II SOIL BORINGS.GPJ ... 6/21/2018 12:33:56 PM ... Report: Log - LANGAN

LANGAN

Log of Boring **SB06** Sheet 1 of 1

Project: 266-270 W 96th Street	Project No.: 170432001
Location: Manhattan, NY	Elevation and Datum: NA
Drilling Company: AARCO Environmental Services Corp.	Date Started: 5/15/18 / Date Finished: 5/15/18
Drilling Equipment: Geoprobe 420M	Completion Depth: 11 ft / Rock Depth: 11 ft
Size and Type of Bit: 2-inch direct push	Number of Samples: Disturbed 4, Undisturbed NA, Core NA
Casing Diameter (in): NA / Casing Depth (ft): NA	Water Level (ft.): First NA, Completion NA, 24 HR. NA
Casing Hammer: NA / Weight (lbs): NA / Drop (in): NA	Drilling Foreman: Adam Hutchinson
Sampler: 3-foot Acetate Liner	Field Engineer: K. Twombly
Sampler Hammer: NA / Weight (lbs): NA / Drop (in): NA	

Sample Description	Number	Type	Recov. (in)	Penetr. resist BL/6in	PID Reading (ppm)	Remarks (Drilling Fluid, Depth of Casing, Fluid Loss, Drilling Resistance, etc.)
R1 (0-9") Brown medium SAND, trace fine sand, brick, concrete (moist) [FILL]	R1	MC	9/36		0.0	12:40 Collect sample SB06_0-2
R2a (0-6") Brown medium SAND, trace fine sand, brick, concrete (moist) [FILL]	R2	MC	18/36		0.0	
R2b (6-18") Brown fine SAND, trace fine gravel, trace silt (moist) [SAND]					0.0	
R3 (0-31") Brown fine SAND, trace silt (moist) [SAND]	R3	MC	31/36		0.3	
					0.0	
					0.0	
					0.1	
R4 (0-24") Brown fine SAND, trace silt (moist) [SAND]	R4	MC	24/24		0.0	12:50 Collect sample SB06_9-11
					0.0	
					0.0	
					0.0	
					0.0	Refusal at 11 feet. End of boring at 11 feet. Boring backfilled with clean drill cuttings and patched with concrete.

Depth Scale: 0, 1, 2, 3, 4, 5, 6, 7, 8, 9, 10, 11, 12, 13, 14

\\LANGAN.COM\DATA\NYC\DATA0\170432001\OFFICE DATA\REPORTS\ENVIRONMENTAL\PHASE II ESI\SOIL BORING LOGS\PHASE II SOIL BORINGS.GPJ ... 6/21/2018 12:33:58 PM ... Report: Log - LANGAN

LANGAN

Log of Boring **SB07** Sheet 1 of 1

Project: 266-270 W 96th Street	Project No.: 170432001
Location: Manhattan, NY	Elevation and Datum: NA
Drilling Company: AARCO Environmental Services Corp.	Date Started: 5/16/18 / Date Finished: 5/16/18
Drilling Equipment: Geoprobe 420M	Completion Depth: 5 ft / Rock Depth: 5 ft
Size and Type of Bit: 2-inch direct push	Number of Samples: Disturbed 2, Undisturbed NA, Core NA
Casing Diameter (in): NA / Casing Depth (ft): NA	Water Level (ft.): First NA, Completion NA, 24 HR. NA
Casing Hammer: NA / Weight (lbs): NA / Drop (in): NA	Drilling Foreman: Adam Hutchinson
Sampler: 3-foot Acetate Liner	Field Engineer: K. Twombly
Sampler Hammer: NA / Weight (lbs): NA / Drop (in): NA	

Material Symbol	Elev. (ft)	Sample Description	Depth Scale	Number	Type	Recov. (in)	Penetr. resist BL/6in	PID Reading (ppm)	Remarks (Drilling Fluid, Depth of Casing, Fluid Loss, Drilling Resistance, etc.)
		R1 (0-18") Brown fine SAND, some fine gravel, trace silt (moist) [FILL]	0	R1	MC	24/36		0.0	
			1					0.0	10:25 Collect sample SB07_0-2
								0.0	10:35 Collect sample DUP01_051618
			2					0.0	
		R2 (0-24") No recovery	3	R2	MC	0/28			
			4						
			5						Refusal at 5 feet. End of boring at 5 feet. Boring backfilled with clean drill cuttings and patched with concrete.
			6						
			7						
			8						
			9						
			10						
			11						
			12						
			13						
			14						

\\LANGAN.COM\DATA\NYC\DATA0\170432001\OFFICE DATA\REPORTS\ENVIRONMENTAL\PHASE II ESI\SOIL BORING LOGS\PHASE II SOIL BORINGS.GPJ ... 6/21/2018 12:34:00 PM ... Report: Log - LANGAN

LANGAN

Log of Boring **SB08** Sheet 1 of 1

Project: 266-270 W 96th Street	Project No.: 170432001
Location: Manhattan, NY	Elevation and Datum: NA
Drilling Company: AARCO Environmental Services Corp.	Date Started: 5/16/18 / Date Finished: 5/16/18
Drilling Equipment: Geoprobe 420M	Completion Depth: 5 ft / Rock Depth: 5 ft
Size and Type of Bit: 2-inch direct push	Number of Samples: Disturbed 2, Undisturbed NA, Core NA
Casing Diameter (in): NA / Casing Depth (ft): NA	Water Level (ft.): First NA, Completion NA, 24 HR. NA
Casing Hammer: NA / Weight (lbs): NA / Drop (in): NA	Drilling Foreman: Adam Hutchinson
Sampler: 3-foot Acetate Liner	Field Engineer: K. Twombly
Sampler Hammer: NA / Weight (lbs): NA / Drop (in): NA	

Material Symbol	Elev. (ft)	Sample Description	Depth Scale	Sample Number	Type	Recov. (in)	Penetr. resist BL/6in	PID Reading (ppm)	Remarks (Drilling Fluid, Depth of Casing, Fluid Loss, Drilling Resistance, etc.)
		R1 (0-18") Medium-dense brown fine SAND, some fine gravel, trace silt (moist) [FILL]	0	R1	MC	18/36		0.0	
			1					0.0	10:45 Collect sample SB08_0-2
			2					0.0	
		R2 (0-24") No recovery	3	R2	MC	0/28			
			4						
			5						Refusal at 5 feet. End of boring at 5 feet. Boring backfilled with clean drill cuttings and patched with concrete.
			6						
			7						
			8						
			9						
			10						
			11						
			12						
			13						
			14						

\\LANGAN.COM\DATA\NYC\DATA0\170432001\OFFICE DATA\REPORTS\ENVIRONMENTAL\PHASE II ESI\SOIL BORING LOGS\PHASE II SOIL BORINGS.GPJ ... 6/21/2018 12:34:02 PM ... Report: Log - LANGAN

Attachment 3
Soil Vapor Sampling Logs

SOIL VAPOR SAMPLING LOG SHEET

Sample Number: SV01_052518

PROJECT: 266-270 West 96th Street	**PROJECT NO.:** 170432001
LOCATION: Manhattan, NY	**SURFACE ELEVATION AND DATUM:** NA
DRILLING FIRM OR LANGAN INSTALLER: AARCO Environmental Services Corp	**INSTALLATION DATE STARTED:** 5/25/2018 **DATE FINISHED:** 5/25/2018
INSTALLATION FOREMAN: Adam Hutchinson	**SAMPLE DATE STARTED:** 5/25/2018 **DATE FINISHED:** 5/25/2018
INSTALLATION EQUIPMENT: Hand Drill	**TYPE OF SAMPLING DEVICE:** 6-L Summa Canister
INSPECTOR: M. Perley	**SAMPLER:** M. Perley
POTENTIAL SAMPLE INTERFERENCES: Drilling in room	**WEATHER CONDITIONS (PRECIP., TEMP., PRESS., WIND SPEED AND DIR.):** Indoors

METHOD OF INSTALLATION AND PURGING:

Drilled to 1 foot below grade using 7/8-inch drill bit. Install 2-inch polyethylene probe, backfill with Filpro #1 Sand and seal with Cetco Powdered Bentonite Grout. Use helium shroud to perform seal test and purge for two minutes.

TUBING TYPE/DIAMETER: 1-4-inch by 3/16-inch (OD x ID) Teflon tubing	**TYPE OF MATERIAL ABOVE SEAL:** NA
IMPLANT SCREEN TYPE/LENGTH/DIAMETER: 2-inch polyethylene probe	**SEAL MATERIAL (Bentonite, Beeswax, Modeling Clay, etc.):** Bentonite
BOREHOLE DIAMETER: 7/8-inch	**FILTER PACK MATERIAL (Sand or Glass Beads):** # 1 Sand

PURGE VOLUME (L):	0.80
PURGE FLOW RATE (ML/MIN):	40
PID AFTER PURGE (PPM):	0 / 0
HELIUM TEST IN BUCKET(%):	12.9 / 12.5
HELIUM TEST IN TUBE (PPM):	0 / 0
SAMPLE START DATE/TIME:	5/25/2018 10:24
SAMPLE STOP DATE/TIME:	5/25/2018 12:24
TOTAL SAMPLE TIME (MIN):	120 min
FLOW RATE (L/MIN):	40
VOLUME OF SAMPLE (LITERS):	6
PID AFTER SAMPLE (PPM):	0
SAMPLE MOISTURE CONTENT:	NA
CAN SERIAL NUMBER:	1863
REGULATOR SERIAL NUMBER:	275
CAN START VACUUM PRESS. (" HG):	-30.05
CAN STOP VACUUM PRESS. (" HG):	-6.13

IMPLANT/PROBE DETAILS (SEAL, FILTER, ETC.)	DEPTH (INCHES FROM SURFACE)	NOTES
SURFACE / SURFACE		
Seal	0	Bentonite Seal
Top of Pack	4	
		Filpro #1 Sand
Probe	12	2-inch polyethylene probe

SAMPLE LOCATION SKETCH

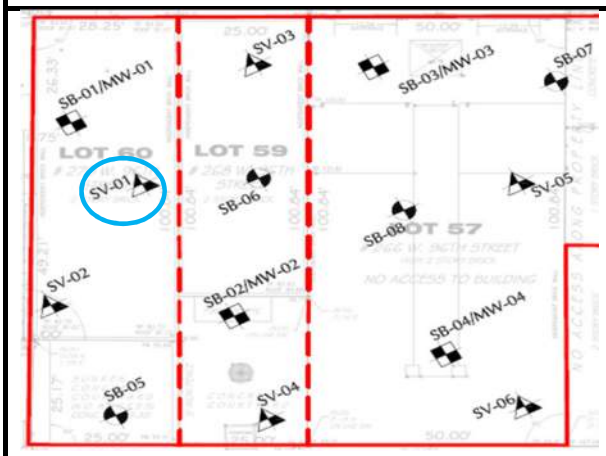

NOTES

Langan Engineering, Environmental, Surveying and Landscape Architecture, D.P.C.
21 Penn Plaza, 360 West 31st Street, 8th Floor, New York, New York 10001-2727

SOIL VAPOR SAMPLING LOG SHEET

Sample Number: SV02_052518

PROJECT: 266-270 West 96th Street	**PROJECT NO.:** 170432001
LOCATION: Manhattan, NY	**SURFACE ELEVATION AND DATUM:** NA
DRILLING FIRM OR LANGAN INSTALLER: AARCO Environmental Services Corp	**INSTALLATION DATE STARTED:** 5/25/2018 **DATE FINISHED:** 5/25/2018
INSTALLATION FOREMAN: Adam Hutchinson	**SAMPLE DATE STARTED:** 5/25/2018 **DATE FINISHED:** 5/25/2018
INSTALLATION EQUIPMENT: Hand Drill	**TYPE OF SAMPLING DEVICE:** 6-L Summa Canister
INSPECTOR: M. Perley	**SAMPLER:** M. Perley
POTENTIAL SAMPLE INTERFERENCES: Drilling in room	**WEATHER CONDITIONS (PRECIP., TEMP., PRESS., WIND SPEED AND DIR.):** Indoors

METHOD OF INSTALLATION AND PURGING:

Drilled to 1 foot below grade using 7/8-inch drill bit. Install 2-inch polyethylene probe, backfill with Filpro #1 Sand and seal with Cetco Powdered Bentonite Grout. Use helium shroud to perform seal test and purge for two minutes.

TUBING TYPE/DIAMETER: 1-4-inch by 3/16-inch (OD x ID) Teflon tubing	**TYPE OF MATERIAL ABOVE SEAL:** NA
IMPLANT SCREEN TYPE/LENGTH/DIAMETER: 2-inch polyethylene probe	**SEAL MATERIAL (Bentonite, Beeswax, Modeling Clay, etc.):** Bentonite
BOREHOLE DIAMETER: 7/8-inch	**FILTER PACK MATERIAL (Sand or Glass Beads):** # 1 Sand

PURGE VOLUME (L):	0.80
PURGE FLOW RATE (ML/MIN):	40
PID AFTER PURGE (PPM):	0 / 0
HELIUM TEST IN BUCKET(%):	11.5 / 11.2
HELIUM TEST IN TUBE (PPM):	0 / 0
SAMPLE START DATE/TIME:	5/25/2018 10:22
SAMPLE STOP DATE/TIME:	5/25/2018 12:22
TOTAL SAMPLE TIME (MIN):	120 min
FLOW RATE (L/MIN):	40
VOLUME OF SAMPLE (LITERS):	6
PID AFTER SAMPLE (PPM):	0
SAMPLE MOISTURE CONTENT:	NA
CAN SERIAL NUMBER:	2441
REGULATOR SERIAL NUMBER:	159
CAN START VACUUM PRESS. (" HG):	-29.65
CAN STOP VACUUM PRESS. (" HG):	-5.85

IMPLANT/PROBE DETAILS (SEAL, FILTER, ETC.)	DEPTH (INCHES FROM SURFACE)	NOTES
SURFACE / SURFACE		
Seal	0	Bentonite Seal
Top of Pack	4	
		Filpro #1 Sand
Probe	12	2-inch polyethylene probe

SAMPLE LOCATION SKETCH

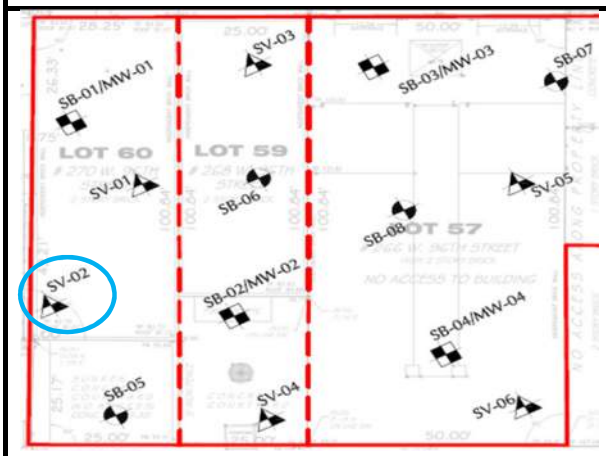

NOTES

Langan Engineering, Environmental, Surveying and Landscape Architecture, D.P.C.
21 Penn Plaza, 360 West 31st Street, 8th Floor, New York, New York 10001-2727

SOIL VAPOR SAMPLING LOG SHEET

Sample Number: SV03_051618

PROJECT: 266-270 West 96th Street	**PROJECT NO.:** 170432001
LOCATION: Manhattan, NY	**SURFACE ELEVATION AND DATUM:** NA
DRILLING FIRM OR LANGAN INSTALLER: AARCO Environmental Services Corp	**INSTALLATION DATE STARTED:** 5/15/2018 **DATE FINISHED:** 5/15/2018
INSTALLATION FOREMAN: Adam Hutchinson	**SAMPLE DATE STARTED:** 5/16/2018 **DATE FINISHED:** 5/16/2018
INSTALLATION EQUIPMENT: Hand Drill	**TYPE OF SAMPLING DEVICE:** 2.7-L Summa Canister
INSPECTOR: K. Twombly	**SAMPLER:** K. Twombly
POTENTIAL SAMPLE INTERFERENCES: None	**WEATHER CONDITIONS (PRECIP., TEMP., PRESS., WIND SPEED AND DIR.):** Temp: 60-70 degrees F; Wind: 5-10 mph east winds; Precipitation: Light rain; Pressure: 30.09" Hg

METHOD OF INSTALLATION AND PURGING:

Drilled to 1 foot below grade using 7/8-inch drill bit. Install 2-inch polyethylene probe, backfill with Filpro #1 Sand and seal with Cetco Powdered Bentonite Grout. Use helium shroud to perform seal test and purge for two minutes.

TUBING TYPE/DIAMETER: 1-4-inch by 3/16-inch (OD x ID) Teflon tubing	**TYPE OF MATERIAL ABOVE SEAL:** NA
IMPLANT SCREEN TYPE/LENGTH/DIAMETER: 2-inch polyethylene probe	**SEAL MATERIAL (Bentonite, Beeswax, Modeling Clay, etc.):** Bentonite
BOREHOLE DIAMETER: 7/8-inch	**FILTER PACK MATERIAL (Sand or Glass Beads):** # 1 Sand

PURGE VOLUME (L):	2.00
PURGE FLOW RATE (ML/MIN):	0.15
PID AFTER PURGE (PPM):	4.4
HELIUM TEST IN BUCKET(%):	14.8/ 13.8
HELIUM TEST IN TUBE (PPM):	0 / 0
SAMPLE START DATE/TIME:	5/16/2018 12:00
SAMPLE STOP DATE/TIME:	5/16/2018 14:00:00 PM
TOTAL SAMPLE TIME (MIN):	120 min
FLOW RATE (L/MIN):	18 mL/min
VOLUME OF SAMPLE (LITERS):	2.7
PID AFTER SAMPLE (PPM):	3.1
SAMPLE MOISTURE CONTENT:	NA
CAN SERIAL NUMBER:	501
REGULATOR SERIAL NUMBER:	973
CAN START VACUUM PRESS. (" HG):	-30.97
CAN STOP VACUUM PRESS. (" HG):	-5.79

IMPLANT/PROBE DETAILS (SEAL, FILTER, ETC.)	DEPTH (INCHES FROM SURFACE)	NOTES
SURFACE		
Seal	0	Bentonite Seal
Top of Pack	4	
		Filpro #1 Sand
Probe	12	2-inch polyethylene probe

SAMPLE LOCATION SKETCH

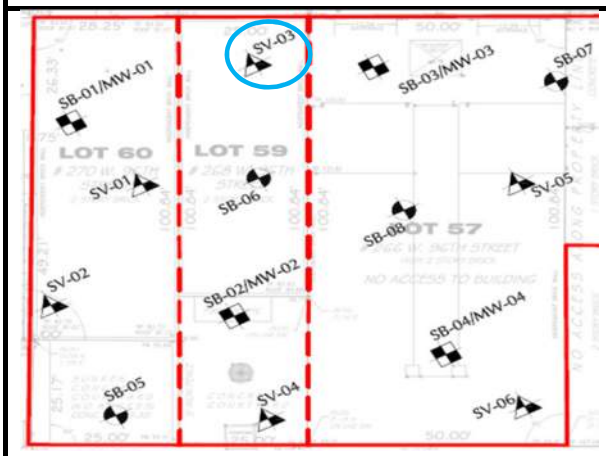

NOTES

Langan Engineering, Environmental, Surveying and Landscape Architecture, D.P.C.
21 Penn Plaza, 360 West 31st Street, 8th Floor, New York, New York 10001-2727

SOIL VAPOR SAMPLING LOG SHEET

Sample Number: SV04_051618

PROJECT: 266-270 West 96th Street	**PROJECT NO.:** 170432001
LOCATION: Manhattan, NY	**SURFACE ELEVATION AND DATUM:** NA
DRILLING FIRM OR LANGAN INSTALLER: AARCO Environmental Services Corp	**INSTALLATION DATE STARTED:** 5/16/2018 **DATE FINISHED:** 5/16/2018
INSTALLATION FOREMAN: Adam Hutchinson	**SAMPLE DATE STARTED:** 5/16/2018 **DATE FINISHED:** 5/16/2018
INSTALLATION EQUIPMENT: Hand Drill	**TYPE OF SAMPLING DEVICE:** 2.7-L Summa Canister
INSPECTOR: K. Twombly	**SAMPLER:** K. Twombly
POTENTIAL SAMPLE INTERFERENCES: None	**WEATHER CONDITIONS (PRECIP., TEMP., PRESS., WIND SPEED AND DIR.):** Temp: 60-70 degrees F; Wind: 5-10 mph east winds; Precipitation: Light rain; Pressure: 30.09" Hg

METHOD OF INSTALLATION AND PURGING:

Drilled to 1 foot below grade using 7/8-inch drill bit. Install 2-inch polyethylene probe, backfill with Filpro #1 Sand and seal with Cetco Powdered Bentonite Grout. Use helium shroud to perform seal test and purge for two minutes.

TUBING TYPE/DIAMETER: 1-4-inch by 3/16-inch (OD x ID) Teflon tubing	**TYPE OF MATERIAL ABOVE SEAL:** NA
IMPLANT SCREEN TYPE/LENGTH/DIAMETER: 2-inch polyethylene probe	**SEAL MATERIAL (Bentonite, Beeswax, Modeling Clay, etc.):** Bentonite
BOREHOLE DIAMETER: 7/8-inch	**FILTER PACK MATERIAL (Sand or Glass Beads):** # 1 Sand

PURGE VOLUME (L):	2.00
PURGE FLOW RATE (ML/MIN):	0.15
PID AFTER PURGE (PPM):	4
HELIUM TEST IN BUCKET(%):	11.5 / 15.6
HELIUM TEST IN TUBE (PPM):	0 / 0
SAMPLE START DATE/TIME:	5/16/2018 12:00
SAMPLE STOP DATE/TIME:	5/16/2018 14:00:00 PM
TOTAL SAMPLE TIME (MIN):	120 min
FLOW RATE (L/MIN):	18 mL/min
VOLUME OF SAMPLE (LITERS):	2.7
PID AFTER SAMPLE (PPM):	1.5
SAMPLE MOISTURE CONTENT:	NA
CAN SERIAL NUMBER:	325
REGULATOR SERIAL NUMBER:	116
CAN START VACUUM PRESS. (" HG):	-30.69
CAN STOP VACUUM PRESS. (" HG):	-5.98

IMPLANT/PROBE DETAILS (SEAL, FILTER, ETC.)	DEPTH (INCHES FROM SURFACE)	NOTES
SURFACE		
Seal	0	Bentonite Seal
Top of Pack	4	
		Filpro #1 Sand
Probe		2-inch polyethylene probe
	12	

SAMPLE LOCATION SKETCH

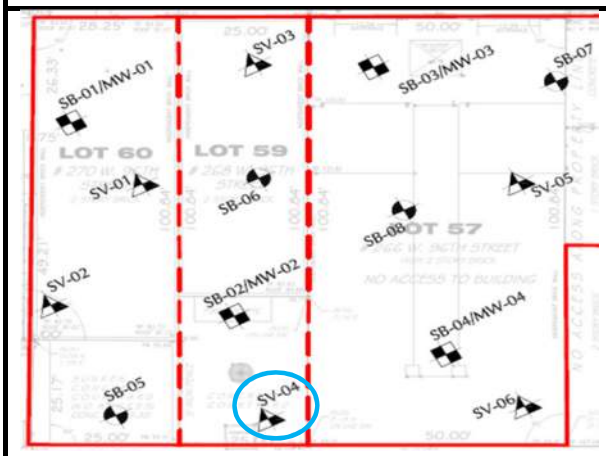

NOTES

Langan Engineering, Environmental, Surveying and Landscape Architecture, D.P.C.
21 Penn Plaza, 360 West 31st Street, 8th Floor, New York, New York 10001-2727

SOIL VAPOR SAMPLING LOG SHEET

Sample Number: SV05_051618

PROJECT: 266-270 West 96th Street	**PROJECT NO.:** 170432001
LOCATION: Manhattan, NY	**SURFACE ELEVATION AND DATUM:** NA
DRILLING FIRM OR LANGAN INSTALLER: AARCO Environmental Services Corp	**INSTALLATION DATE STARTED:** 5/15/2018 **DATE FINISHED:** 5/15/2018
INSTALLATION FOREMAN: Adam Hutchinson	**SAMPLE DATE STARTED:** 5/16/2018 **DATE FINISHED:** 5/16/2018
INSTALLATION EQUIPMENT: Hand Drill	**TYPE OF SAMPLING DEVICE:** 2.7-L Summa Canister
INSPECTOR: K. Twombly	**SAMPLER:** K. Twombly
POTENTIAL SAMPLE INTERFERENCES: None	**WEATHER CONDITIONS (PRECIP., TEMP., PRESS., WIND SPEED AND DIR.):** Temp: 60-70 degrees F; Wind: 5-10 mph east winds; Precipitation: Light rain; Pressure: 30.09" Hg

METHOD OF INSTALLATION AND PURGING:

Drilled to 1 foot below grade using 7/8-inch drill bit. Install 2-inch polyethylene probe, backfill with Filpro #1 Sand and seal with Cetco Powdered Bentonite Grout. Use helium shroud to perform seal test and purge for two minutes.

TUBING TYPE/DIAMETER: 1-4-inch by 3/16-inch (OD x ID) Teflon tubing	**TYPE OF MATERIAL ABOVE SEAL:** NA
IMPLANT SCREEN TYPE/LENGTH/DIAMETER: 2-inch polyethylene probe	**SEAL MATERIAL (Bentonite, Beeswax, Modeling Clay, etc.):** Bentonite
BOREHOLE DIAMETER: 7/8-inch	**FILTER PACK MATERIAL (Sand or Glass Beads):** # 1 Sand

PURGE VOLUME (L):	2.00
PURGE FLOW RATE (ML/MIN):	0.15
PID AFTER PURGE (PPM):	4.5
HELIUM TEST IN BUCKET(%):	12.5 / 14.6
HELIUM TEST IN TUBE (PPM):	0 / 0
SAMPLE START DATE/TIME:	5/16/2018 10:00
SAMPLE STOP DATE/TIME:	5/16/2018 12:00
TOTAL SAMPLE TIME (MIN):	120 min
FLOW RATE (L/MIN):	18 mL/min
VOLUME OF SAMPLE (LITERS):	2.7
PID AFTER SAMPLE (PPM):	3
SAMPLE MOISTURE CONTENT:	NA
CAN SERIAL NUMBER:	551
REGULATOR SERIAL NUMBER:	138
CAN START VACUUM PRESS. (" HG):	-30.11
CAN STOP VACUUM PRESS. (" HG):	-2

IMPLANT/PROBE DETAILS (SEAL, FILTER, ETC.)	DEPTH (INCHES FROM SURFACE)	NOTES
SURFACE / SURFACE		
Seal	0	Bentonite Seal
Top of Pack	4	
		Filpro #1 Sand
Probe	12	2-inch polyethylene probe

SAMPLE LOCATION SKETCH

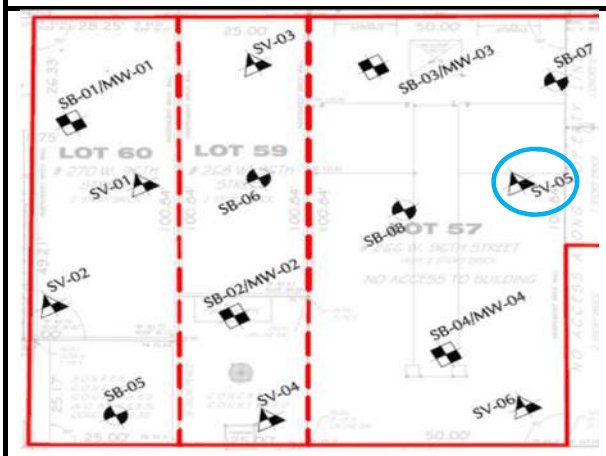

NOTES

Langan Engineering, Environmental, Surveying and Landscape Architecture, D.P.C.
21 Penn Plaza, 360 West 31st Street, 8th Floor, New York, New York 10001-2727

SOIL VAPOR SAMPLING LOG SHEET

Sample Number: SV05_051618

PROJECT: 266-270 West 96th Street	**PROJECT NO.:** 170432001
LOCATION: Manhattan, NY	**SURFACE ELEVATION AND DATUM:** NA
DRILLING FIRM OR LANGAN INSTALLER: AARCO Environmental Services Corp	**INSTALLATION DATE STARTED:** 5/15/2018 **DATE FINISHED:** 5/15/2018
INSTALLATION FOREMAN: Adam Hutchinson	**SAMPLE DATE STARTED:** 5/16/2018 **DATE FINISHED:** 5/16/2018
INSTALLATION EQUIPMENT: Hand Drill	**TYPE OF SAMPLING DEVICE:** 2.7-L Summa Canister
INSPECTOR: K. Twombly	**SAMPLER:** K. Twombly
POTENTIAL SAMPLE INTERFERENCES: None	**WEATHER CONDITIONS (PRECIP., TEMP., PRESS., WIND SPEED AND DIR.):** Temp: 60-70 degrees F; Wind: 5-10 mph east winds; Precipitation: Light rain; Pressure: 30.09" Hg

METHOD OF INSTALLATION AND PURGING:

Drilled to 1 foot below grade using 7/8-inch drill bit. Install 2-inch polyethylene probe, backfill with Filpro #1 Sand and seal with Cetco Powdered Bentonite Grout. Use helium shroud to perform seal test and purge for two minutes.

TUBING TYPE/DIAMETER: 1-4-inch by 3/16-inch (OD x ID) Teflon tubing	**TYPE OF MATERIAL ABOVE SEAL:** NA
IMPLANT SCREEN TYPE/LENGTH/DIAMETER: 2-inch polyethylene probe	**SEAL MATERIAL (Bentonite, Beeswax, Modeling Clay, etc.):** Bentonite
BOREHOLE DIAMETER: 7/8-inch	**FILTER PACK MATERIAL (Sand or Glass Beads):** # 1 Sand

PURGE VOLUME (L):	2.00
PURGE FLOW RATE (ML/MIN):	0.15
PID AFTER PURGE (PPM):	5.1
HELIUM TEST IN BUCKET(%):	16.8 / 15.0
HELIUM TEST IN TUBE (PPM):	0 / 0
SAMPLE START DATE/TIME:	5/16/2018 10:00
SAMPLE STOP DATE/TIME:	5/16/2018 12:00
TOTAL SAMPLE TIME (MIN):	120 min
FLOW RATE (L/MIN):	18 mL/min
VOLUME OF SAMPLE (LITERS):	2.7
PID AFTER SAMPLE (PPM):	2.5
SAMPLE MOISTURE CONTENT:	NA
CAN SERIAL NUMBER:	2365
REGULATOR SERIAL NUMBER:	1034
CAN START VACUUM PRESS. (" HG):	-29.14
CAN STOP VACUUM PRESS. (" HG):	-3.88

IMPLANT/PROBE DETAILS (SEAL, FILTER, ETC.)	DEPTH (INCHES FROM SURFACE)	NOTES
SURFACE		
Seal	0	Bentonite Seal
Top of Pack	4	
		Filpro #1 Sand
Probe	12	2-inch polyethylene probe

SAMPLE LOCATION SKETCH

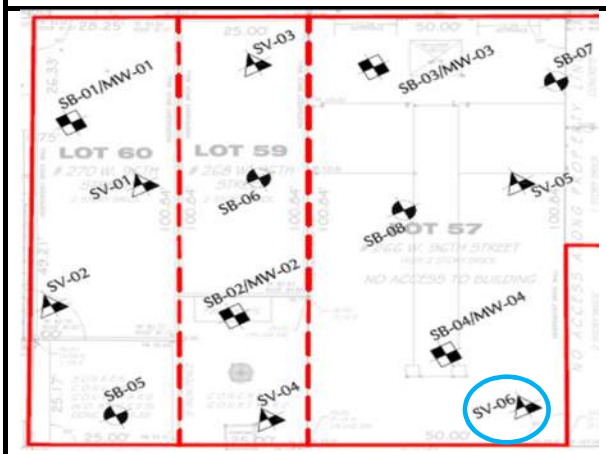

NOTES

Langan Engineering, Environmental, Surveying and Landscape Architecture, D.P.C.
21 Penn Plaza, 360 West 31st Street, 8th Floor, New York, New York 10001-2727

Attachment 4
Laboratory Analytical Reports

ANALYTICAL REPORT

Lab Number:	L1817629
Client:	Langan Engineering & Environmental 21 Penn Plaza 360 W. 31st Street, 8th Floor New York, NY 10001-2727
ATTN:	Brian Gochenaur
Phone:	(212) 479-5590
Project Name:	266-270 W. 96TH STREET
Project Number:	170432001
Report Date:	05/22/18

The original project report/data package is held by Alpha Analytical. This report/data package is paginated and should be reproduced only in its entirety. Alpha Analytical holds no responsibility for results and/or data that are not consistent with the original.

Certifications & Approvals: MA (M-MA086), NH NELAP (2064), CT (PH-0574), IL (200077), ME (MA00086), MD (348), NJ (MA935), NY (11148), NC (25700/666), PA (68-03671), RI (LAO00065), TX (T104704476), VT (VT-0935), VA (460195), USDA (Permit #P330-17-00196).

Eight Walkup Drive, Westborough, MA 01581-1019
508-898-9220 (Fax) 508-898-9193 800-624-9220 - www.alphalab.com

Project Name: 266-270 W. 96TH STREET
Project Number: 170432001

Lab Number: L1817629
Report Date: 05/22/18

Alpha Sample ID	Client ID	Matrix	Sample Location	Collection Date/Time	Receive Date
L1817629-01	SB-06_0-2	SOIL	MANHATTAN, NY	05/15/18 12:40	05/15/18
L1817629-02	SB-06_9-11	SOIL	MANHATTAN, NY	05/15/18 12:50	05/15/18
L1817629-03	TRIP BLANK	WATER	MANHATTAN, NY	05/15/18 13:00	05/15/18

Project Name: 266-270 W. 96TH STREET **Lab Number:** L1817629
Project Number: 170432001 **Report Date:** 05/22/18

Case Narrative

The samples were received in accordance with the Chain of Custody and no significant deviations were encountered during the preparation or analysis unless otherwise noted. Sample Receipt, Container Information, and the Chain of Custody are located at the back of the report.

Results contained within this report relate only to the samples submitted under this Alpha Lab Number and meet NELAP requirements for all NELAP accredited parameters unless otherwise noted in the following narrative. The data presented in this report is organized by parameter (i.e. VOC, SVOC, etc.). Sample specific Quality Control data (i.e. Surrogate Spike Recovery) is reported at the end of the target analyte list for each individual sample, followed by the Laboratory Batch Quality Control at the end of each parameter. Tentatively Identified Compounds (TICs), if requested, are reported for compounds identified to be present and are not part of the method/program Target Compound List, even if only a subset of the TCL are being reported. If a sample was re-analyzed or re-extracted due to a required quality control corrective action and if both sets of data are reported, the Laboratory ID of the re-analysis or re-extraction is designated with an "R" or "RE", respectively. When multiple Batch Quality Control elements are reported (e.g. more than one LCS), the associated samples for each element are noted in the grey shaded header line of each data table. Any Laboratory Batch, Sample Specific % recovery or RPD value that is outside the listed Acceptance Criteria is bolded in the report. All specific QC information is also incorporated in the Data Usability format of our Data Merger tool where it can be reviewed along with any associated usability implications. Soil/sediments, solids and tissues are reported on a dry weight basis unless otherwise noted. Definitions of all data qualifiers and acronyms used in this report are provided in the Glossary located at the back of the report.

In reference to questions H (CAM) or 4 (RCP) when "NO" is checked, the performance criteria for CAM and RCP methods allow for some quality control failures to occur and still be within method compliance. In these instances the specific failure is not narrated but noted in the associated QC table. The information is also incorporated in the Data Usability format of our Data Merger tool where it can be reviewed along with any associated usability implications.

Please see the associated ADEx data file for a comparison of laboratory reporting limits that were achieved with the regulatory Numerical Standards requested on the Chain of Custody.

HOLD POLICY
For samples submitted on hold, Alpha's policy is to hold samples (with the exception of Air canisters) free of charge for 21 calendar days from the date the project is completed. After 21 calendar days, we will dispose of all samples submitted including those put on hold unless you have contacted your Client Service Representative and made arrangements for Alpha to continue to hold the samples. Air canisters will be disposed after 3 business days from the date the project is completed.

Please contact Client Services at 800-624-9220 with any questions.

Project Name: 266-270 W. 96TH STREET **Lab Number:** L1817629
Project Number: 170432001 **Report Date:** 05/22/18

Case Narrative (continued)

Report Submission

All non-detect (ND) or estimated concentrations (J-qualified) have been quantitated to the limit noted in the MDL column.

Total Metals

L1817629-01 and -02: The sample has elevated detection limits for all elements, with the exception of mercury, due to the dilution required by matrix interferences encountered during analysis.

The WG1117790-3 MS recoveries for aluminum (1920%), calcium (1290%), iron (2110%) and lead (446%), performed on L1817629-01, do not apply because the sample concentrations are greater than four times the spike amounts added.

The WG1117790-3 MS recoveries, performed on L1817629-01, are outside the acceptance criteria for copper (134%), magnesium (218%), manganese (204%), potassium (211%) and zinc (194%). A post digestion spike was performed and was within acceptance criteria.

The WG1117790-4 Laboratory Duplicate RPDs for aluminum (58%), arsenic (47%), barium (54%), calcium (55%), chromium (54%), cobalt (38%), copper (31%), lead (64%), magnesium (59%), manganese (42%), nickel (39%), potassium (60%), vanadium (47%) and zinc (68%), performed on L1817629-01, are outside the acceptance criteria. The elevated RPDs have been attributed to the non-homogeneous nature of the native sample.

Cyanide, Total

The WG1116363-2/-3 LCS/LCSD recoveries (64%/60%), associated with L1817629-01 and -02, are outside our in-house acceptance criteria, but within the vendor-certified acceptance limits. The results of the original analyses are reported.

I, the undersigned, attest under the pains and penalties of perjury that, to the best of my knowledge and belief and based upon my personal inquiry of those responsible for providing the information contained in this analytical report, such information is accurate and complete. This certificate of analysis is not complete unless this page accompanies any and all pages of this report.

Authorized Signature: Melissa Cripps

Title: Technical Director/Representative Date: 05/22/18

ORGANICS

VOLATILES

Project Name: 266-270 W. 96TH STREET **Lab Number:** L1817629

Project Number: 170432001 **Report Date:** 05/22/18

SAMPLE RESULTS

Lab ID: L1817629-01
Client ID: SB-06_0-2
Sample Location: MANHATTAN, NY

Date Collected: 05/15/18 12:40
Date Received: 05/15/18
Field Prep: Not Specified

Sample Depth:
Matrix: Soil
Analytical Method: 1,8260C
Analytical Date: 05/18/18 09:48
Analyst: JC
Percent Solids: 90%

Parameter	Result	Qualifier	Units	RL	MDL	Dilution Factor
Volatile Organics by 8260/5035 - Westborough Lab						
Methylene chloride	ND		ug/kg	16	2.6	1
1,1-Dichloroethane	ND		ug/kg	2.4	0.43	1
Chloroform	0.90	J	ug/kg	2.4	0.59	1
Carbon tetrachloride	ND		ug/kg	1.6	0.55	1
1,2-Dichloropropane	ND		ug/kg	5.6	0.36	1
Dibromochloromethane	ND		ug/kg	1.6	0.28	1
1,1,2-Trichloroethane	ND		ug/kg	2.4	0.50	1
Tetrachloroethene	1.4	J	ug/kg	1.6	0.48	1
Chlorobenzene	ND		ug/kg	1.6	0.55	1
Trichlorofluoromethane	ND		ug/kg	7.9	0.66	1
1,2-Dichloroethane	ND		ug/kg	1.6	0.39	1
1,1,1-Trichloroethane	ND		ug/kg	1.6	0.56	1
Bromodichloromethane	ND		ug/kg	1.6	0.49	1
trans-1,3-Dichloropropene	ND		ug/kg	1.6	0.33	1
cis-1,3-Dichloropropene	ND		ug/kg	1.6	0.37	1
1,3-Dichloropropene, Total	ND		ug/kg	1.6	0.33	1
1,1-Dichloropropene	ND		ug/kg	7.9	0.52	1
Bromoform	ND		ug/kg	6.3	0.38	1
1,1,2,2-Tetrachloroethane	ND		ug/kg	1.6	0.47	1
Benzene	ND		ug/kg	1.6	0.31	1
Toluene	ND		ug/kg	2.4	0.31	1
Ethylbenzene	ND		ug/kg	1.6	0.27	1
Chloromethane	ND		ug/kg	7.9	0.69	1
Bromomethane	ND		ug/kg	3.2	0.54	1
Vinyl chloride	ND		ug/kg	3.2	0.50	1
Chloroethane	ND		ug/kg	3.2	0.50	1
1,1-Dichloroethene	ND		ug/kg	1.6	0.59	1
trans-1,2-Dichloroethene	ND		ug/kg	2.4	0.38	1

Project Name: 266-270 W. 96TH STREET **Lab Number:** L1817629

Project Number: 170432001 **Report Date:** 05/22/18

SAMPLE RESULTS

Lab ID: L1817629-01 Date Collected: 05/15/18 12:40

Client ID: SB-06_0-2 Date Received: 05/15/18

Sample Location: MANHATTAN, NY Field Prep: Not Specified

Sample Depth:

Parameter	Result	Qualifier	Units	RL	MDL	Dilution Factor
Volatile Organics by 8260/5035 - Westborough Lab						
Trichloroethene	ND		ug/kg	1.6	0.48	1
1,2-Dichlorobenzene	ND		ug/kg	7.9	0.29	1
1,3-Dichlorobenzene	ND		ug/kg	7.9	0.35	1
1,4-Dichlorobenzene	ND		ug/kg	7.9	0.29	1
Methyl tert butyl ether	ND		ug/kg	3.2	0.24	1
p/m-Xylene	ND		ug/kg	3.2	0.56	1
o-Xylene	ND		ug/kg	3.2	0.54	1
Xylenes, Total	ND		ug/kg	3.2	0.54	1
cis-1,2-Dichloroethene	ND		ug/kg	1.6	0.54	1
1,2-Dichloroethene, Total	ND		ug/kg	1.6	0.38	1
Dibromomethane	ND		ug/kg	16	0.38	1
Styrene	ND		ug/kg	3.2	0.64	1
Dichlorodifluoromethane	ND		ug/kg	16	0.79	1
Acetone	13	J	ug/kg	16	3.6	1
Carbon disulfide	ND		ug/kg	16	1.7	1
2-Butanone	ND		ug/kg	16	1.1	1
Vinyl acetate	ND		ug/kg	16	0.24	1
4-Methyl-2-pentanone	ND		ug/kg	16	0.39	1
1,2,3-Trichloropropane	ND		ug/kg	16	0.28	1
2-Hexanone	ND		ug/kg	16	1.0	1
Bromochloromethane	ND		ug/kg	7.9	0.57	1
2,2-Dichloropropane	ND		ug/kg	7.9	0.71	1
1,2-Dibromoethane	ND		ug/kg	6.3	0.32	1
1,3-Dichloropropane	ND		ug/kg	7.9	0.29	1
1,1,1,2-Tetrachloroethane	ND		ug/kg	1.6	0.50	1
Bromobenzene	ND		ug/kg	7.9	0.35	1
n-Butylbenzene	ND		ug/kg	1.6	0.36	1
sec-Butylbenzene	ND		ug/kg	1.6	0.34	1
tert-Butylbenzene	ND		ug/kg	7.9	0.39	1
o-Chlorotoluene	ND		ug/kg	7.9	0.35	1
p-Chlorotoluene	ND		ug/kg	7.9	0.29	1
1,2-Dibromo-3-chloropropane	ND		ug/kg	7.9	0.63	1
Hexachlorobutadiene	ND		ug/kg	7.9	0.55	1
Isopropylbenzene	ND		ug/kg	1.6	0.31	1
p-Isopropyltoluene	ND		ug/kg	1.6	0.32	1
Naphthalene	ND		ug/kg	7.9	0.22	1
Acrylonitrile	ND		ug/kg	16	0.82	1

Project Name: 266-270 W. 96TH STREET **Lab Number:** L1817629

Project Number: 170432001 **Report Date:** 05/22/18

SAMPLE RESULTS

Lab ID: L1817629-01 Date Collected: 05/15/18 12:40

Client ID: SB-06_0-2 Date Received: 05/15/18

Sample Location: MANHATTAN, NY Field Prep: Not Specified

Sample Depth:

Parameter	Result	Qualifier	Units	RL	MDL	Dilution Factor
Volatile Organics by 8260/5035 - Westborough Lab						
n-Propylbenzene	ND		ug/kg	1.6	0.34	1
1,2,3-Trichlorobenzene	ND		ug/kg	7.9	0.40	1
1,2,4-Trichlorobenzene	ND		ug/kg	7.9	0.34	1
1,3,5-Trimethylbenzene	ND		ug/kg	7.9	0.26	1
1,2,4-Trimethylbenzene	ND		ug/kg	7.9	0.30	1
1,4-Dioxane	ND		ug/kg	63	23.	1
p-Diethylbenzene	ND		ug/kg	6.3	6.3	1
p-Ethyltoluene	ND		ug/kg	6.3	0.37	1
1,2,4,5-Tetramethylbenzene	ND		ug/kg	6.3	0.25	1
Ethyl ether	ND		ug/kg	7.9	0.41	1
trans-1,4-Dichloro-2-butene	ND		ug/kg	7.9	0.62	1

Surrogate	% Recovery	Qualifier	Acceptance Criteria
1,2-Dichloroethane-d4	118		70-130
Toluene-d8	93		70-130
4-Bromofluorobenzene	101		70-130
Dibromofluoromethane	108		70-130

Project Name: 266-270 W. 96TH STREET **Lab Number:** L1817629

Project Number: 170432001 **Report Date:** 05/22/18

SAMPLE RESULTS

Lab ID: L1817629-02
Client ID: SB-06_9-11
Sample Location: MANHATTAN, NY

Date Collected: 05/15/18 12:50
Date Received: 05/15/18
Field Prep: Not Specified

Sample Depth:
Matrix: Soil
Analytical Method: 1,8260C
Analytical Date: 05/18/18 10:14
Analyst: JC
Percent Solids: 78%

Parameter	Result	Qualifier	Units	RL	MDL	Dilution Factor
Volatile Organics by 8260/5035 - Westborough Lab						
Methylene chloride	ND		ug/kg	14	2.3	1
1,1-Dichloroethane	ND		ug/kg	2.0	0.37	1
Chloroform	ND		ug/kg	2.0	0.51	1
Carbon tetrachloride	ND		ug/kg	1.4	0.47	1
1,2-Dichloropropane	ND		ug/kg	4.8	0.31	1
Dibromochloromethane	ND		ug/kg	1.4	0.24	1
1,1,2-Trichloroethane	ND		ug/kg	2.0	0.43	1
Tetrachloroethene	ND		ug/kg	1.4	0.41	1
Chlorobenzene	ND		ug/kg	1.4	0.48	1
Trichlorofluoromethane	ND		ug/kg	6.9	0.57	1
1,2-Dichloroethane	ND		ug/kg	1.4	0.34	1
1,1,1-Trichloroethane	ND		ug/kg	1.4	0.48	1
Bromodichloromethane	ND		ug/kg	1.4	0.42	1
trans-1,3-Dichloropropene	ND		ug/kg	1.4	0.28	1
cis-1,3-Dichloropropene	ND		ug/kg	1.4	0.32	1
1,3-Dichloropropene, Total	ND		ug/kg	1.4	0.28	1
1,1-Dichloropropene	ND		ug/kg	6.9	0.45	1
Bromoform	ND		ug/kg	5.5	0.32	1
1,1,2,2-Tetrachloroethane	ND		ug/kg	1.4	0.41	1
Benzene	ND		ug/kg	1.4	0.26	1
Toluene	ND		ug/kg	2.0	0.27	1
Ethylbenzene	ND		ug/kg	1.4	0.23	1
Chloromethane	ND		ug/kg	6.9	0.60	1
Bromomethane	ND		ug/kg	2.7	0.46	1
Vinyl chloride	ND		ug/kg	2.7	0.43	1
Chloroethane	ND		ug/kg	2.7	0.43	1
1,1-Dichloroethene	ND		ug/kg	1.4	0.51	1
trans-1,2-Dichloroethene	ND		ug/kg	2.0	0.33	1

Project Name: 266-270 W. 96TH STREET **Lab Number:** L1817629

Project Number: 170432001 **Report Date:** 05/22/18

SAMPLE RESULTS

Lab ID: L1817629-02 Date Collected: 05/15/18 12:50

Client ID: SB-06_9-11 Date Received: 05/15/18

Sample Location: MANHATTAN, NY Field Prep: Not Specified

Sample Depth:

Parameter	Result	Qualifier	Units	RL	MDL	Dilution Factor
Volatile Organics by 8260/5035 - Westborough Lab						
Trichloroethene	ND		ug/kg	1.4	0.41	1
1,2-Dichlorobenzene	ND		ug/kg	6.9	0.25	1
1,3-Dichlorobenzene	ND		ug/kg	6.9	0.30	1
1,4-Dichlorobenzene	ND		ug/kg	6.9	0.25	1
Methyl tert butyl ether	ND		ug/kg	2.7	0.21	1
p/m-Xylene	ND		ug/kg	2.7	0.48	1
o-Xylene	ND		ug/kg	2.7	0.46	1
Xylenes, Total	ND		ug/kg	2.7	0.46	1
cis-1,2-Dichloroethene	ND		ug/kg	1.4	0.47	1
1,2-Dichloroethene, Total	ND		ug/kg	1.4	0.33	1
Dibromomethane	ND		ug/kg	14	0.33	1
Styrene	ND		ug/kg	2.7	0.55	1
Dichlorodifluoromethane	ND		ug/kg	14	0.69	1
Acetone	ND		ug/kg	14	3.1	1
Carbon disulfide	ND		ug/kg	14	1.5	1
2-Butanone	ND		ug/kg	14	0.95	1
Vinyl acetate	ND		ug/kg	14	0.21	1
4-Methyl-2-pentanone	ND		ug/kg	14	0.33	1
1,2,3-Trichloropropane	ND		ug/kg	14	0.24	1
2-Hexanone	ND		ug/kg	14	0.91	1
Bromochloromethane	ND		ug/kg	6.9	0.49	1
2,2-Dichloropropane	ND		ug/kg	6.9	0.62	1
1,2-Dibromoethane	ND		ug/kg	5.5	0.27	1
1,3-Dichloropropane	ND		ug/kg	6.9	0.25	1
1,1,1,2-Tetrachloroethane	ND		ug/kg	1.4	0.44	1
Bromobenzene	ND		ug/kg	6.9	0.30	1
n-Butylbenzene	ND		ug/kg	1.4	0.31	1
sec-Butylbenzene	ND		ug/kg	1.4	0.30	1
tert-Butylbenzene	ND		ug/kg	6.9	0.34	1
o-Chlorotoluene	ND		ug/kg	6.9	0.30	1
p-Chlorotoluene	ND		ug/kg	6.9	0.25	1
1,2-Dibromo-3-chloropropane	ND		ug/kg	6.9	0.54	1
Hexachlorobutadiene	ND		ug/kg	6.9	0.48	1
Isopropylbenzene	ND		ug/kg	1.4	0.27	1
p-Isopropyltoluene	ND		ug/kg	1.4	0.28	1
Naphthalene	ND		ug/kg	6.9	0.19	1
Acrylonitrile	ND		ug/kg	14	0.70	1

Project Name: 266-270 W. 96TH STREET **Lab Number:** L1817629

Project Number: 170432001 **Report Date:** 05/22/18

SAMPLE RESULTS

Lab ID: L1817629-02 Date Collected: 05/15/18 12:50

Client ID: SB-06_9-11 Date Received: 05/15/18

Sample Location: MANHATTAN, NY Field Prep: Not Specified

Sample Depth:

Parameter	Result	Qualifier	Units	RL	MDL	Dilution Factor
Volatile Organics by 8260/5035 - Westborough Lab						
n-Propylbenzene	ND		ug/kg	1.4	0.30	1
1,2,3-Trichlorobenzene	ND		ug/kg	6.9	0.34	1
1,2,4-Trichlorobenzene	ND		ug/kg	6.9	0.30	1
1,3,5-Trimethylbenzene	ND		ug/kg	6.9	0.22	1
1,2,4-Trimethylbenzene	ND		ug/kg	6.9	0.26	1
1,4-Dioxane	ND		ug/kg	55	20.	1
p-Diethylbenzene	ND		ug/kg	5.5	5.5	1
p-Ethyltoluene	ND		ug/kg	5.5	0.32	1
1,2,4,5-Tetramethylbenzene	ND		ug/kg	5.5	0.21	1
Ethyl ether	ND		ug/kg	6.9	0.36	1
trans-1,4-Dichloro-2-butene	ND		ug/kg	6.9	0.54	1

Surrogate	% Recovery	Qualifier	Acceptance Criteria
1,2-Dichloroethane-d4	119		70-130
Toluene-d8	94		70-130
4-Bromofluorobenzene	101		70-130
Dibromofluoromethane	108		70-130

Project Name: 266-270 W. 96TH STREET **Lab Number:** L1817629

Project Number: 170432001 **Report Date:** 05/22/18

SAMPLE RESULTS

Lab ID: L1817629-03
Client ID: TRIP BLANK
Sample Location: MANHATTAN, NY

Date Collected: 05/15/18 13:00
Date Received: 05/15/18
Field Prep: Not Specified

Sample Depth:
Matrix: Water
Analytical Method: 1,8260C
Analytical Date: 05/20/18 13:09
Analyst: KD

Parameter	Result	Qualifier	Units	RL	MDL	Dilution Factor
Volatile Organics by GC/MS - Westborough Lab						
Methylene chloride	ND		ug/l	2.5	0.70	1
1,1-Dichloroethane	ND		ug/l	2.5	0.70	1
Chloroform	ND		ug/l	2.5	0.70	1
Carbon tetrachloride	ND		ug/l	0.50	0.13	1
1,2-Dichloropropane	ND		ug/l	1.0	0.14	1
Dibromochloromethane	ND		ug/l	0.50	0.15	1
1,1,2-Trichloroethane	ND		ug/l	1.5	0.50	1
Tetrachloroethene	ND		ug/l	0.50	0.18	1
Chlorobenzene	ND		ug/l	2.5	0.70	1
Trichlorofluoromethane	ND		ug/l	2.5	0.70	1
1,2-Dichloroethane	ND		ug/l	0.50	0.13	1
1,1,1-Trichloroethane	ND		ug/l	2.5	0.70	1
Bromodichloromethane	ND		ug/l	0.50	0.19	1
trans-1,3-Dichloropropene	ND		ug/l	0.50	0.16	1
cis-1,3-Dichloropropene	ND		ug/l	0.50	0.14	1
1,3-Dichloropropene, Total	ND		ug/l	0.50	0.14	1
1,1-Dichloropropene	ND		ug/l	2.5	0.70	1
Bromoform	ND		ug/l	2.0	0.65	1
1,1,2,2-Tetrachloroethane	ND		ug/l	0.50	0.17	1
Benzene	ND		ug/l	0.50	0.16	1
Toluene	ND		ug/l	2.5	0.70	1
Ethylbenzene	ND		ug/l	2.5	0.70	1
Chloromethane	ND		ug/l	2.5	0.70	1
Bromomethane	ND		ug/l	2.5	0.70	1
Vinyl chloride	ND		ug/l	1.0	0.07	1
Chloroethane	ND		ug/l	2.5	0.70	1
1,1-Dichloroethene	ND		ug/l	0.50	0.17	1
trans-1,2-Dichloroethene	ND		ug/l	2.5	0.70	1

Project Name: 266-270 W. 96TH STREET **Lab Number:** L1817629

Project Number: 170432001 **Report Date:** 05/22/18

SAMPLE RESULTS

Lab ID: L1817629-03 Date Collected: 05/15/18 13:00

Client ID: TRIP BLANK Date Received: 05/15/18

Sample Location: MANHATTAN, NY Field Prep: Not Specified

Sample Depth:

Parameter	Result	Qualifier	Units	RL	MDL	Dilution Factor
Volatile Organics by GC/MS - Westborough Lab						
Trichloroethene	ND		ug/l	0.50	0.18	1
1,2-Dichlorobenzene	ND		ug/l	2.5	0.70	1
1,3-Dichlorobenzene	ND		ug/l	2.5	0.70	1
1,4-Dichlorobenzene	ND		ug/l	2.5	0.70	1
Methyl tert butyl ether	ND		ug/l	2.5	0.70	1
p/m-Xylene	ND		ug/l	2.5	0.70	1
o-Xylene	ND		ug/l	2.5	0.70	1
Xylenes, Total	ND		ug/l	2.5	0.70	1
cis-1,2-Dichloroethene	ND		ug/l	2.5	0.70	1
1,2-Dichloroethene, Total	ND		ug/l	2.5	0.70	1
Dibromomethane	ND		ug/l	5.0	1.0	1
1,2,3-Trichloropropane	ND		ug/l	2.5	0.70	1
Acrylonitrile	ND		ug/l	5.0	1.5	1
Styrene	ND		ug/l	2.5	0.70	1
Dichlorodifluoromethane	ND		ug/l	5.0	1.0	1
Acetone	ND		ug/l	5.0	1.5	1
Carbon disulfide	ND		ug/l	5.0	1.0	1
2-Butanone	ND		ug/l	5.0	1.9	1
Vinyl acetate	ND		ug/l	5.0	1.0	1
4-Methyl-2-pentanone	ND		ug/l	5.0	1.0	1
2-Hexanone	ND		ug/l	5.0	1.0	1
Bromochloromethane	ND		ug/l	2.5	0.70	1
2,2-Dichloropropane	ND		ug/l	2.5	0.70	1
1,2-Dibromoethane	ND		ug/l	2.0	0.65	1
1,3-Dichloropropane	ND		ug/l	2.5	0.70	1
1,1,1,2-Tetrachloroethane	ND		ug/l	2.5	0.70	1
Bromobenzene	ND		ug/l	2.5	0.70	1
n-Butylbenzene	ND		ug/l	2.5	0.70	1
sec-Butylbenzene	ND		ug/l	2.5	0.70	1
tert-Butylbenzene	ND		ug/l	2.5	0.70	1
o-Chlorotoluene	ND		ug/l	2.5	0.70	1
p-Chlorotoluene	ND		ug/l	2.5	0.70	1
1,2-Dibromo-3-chloropropane	ND		ug/l	2.5	0.70	1
Hexachlorobutadiene	ND		ug/l	2.5	0.70	1
Isopropylbenzene	ND		ug/l	2.5	0.70	1
p-Isopropyltoluene	ND		ug/l	2.5	0.70	1
Naphthalene	ND		ug/l	2.5	0.70	1

Project Name: 266-270 W. 96TH STREET **Lab Number:** L1817629

Project Number: 170432001 **Report Date:** 05/22/18

SAMPLE RESULTS

Lab ID: L1817629-03 Date Collected: 05/15/18 13:00

Client ID: TRIP BLANK Date Received: 05/15/18

Sample Location: MANHATTAN, NY Field Prep: Not Specified

Sample Depth:

Parameter	Result	Qualifier	Units	RL	MDL	Dilution Factor
Volatile Organics by GC/MS - Westborough Lab						
n-Propylbenzene	ND		ug/l	2.5	0.70	1
1,2,3-Trichlorobenzene	ND		ug/l	2.5	0.70	1
1,2,4-Trichlorobenzene	ND		ug/l	2.5	0.70	1
1,3,5-Trimethylbenzene	ND		ug/l	2.5	0.70	1
1,2,4-Trimethylbenzene	ND		ug/l	2.5	0.70	1
1,4-Dioxane	ND		ug/l	250	61.	1
p-Diethylbenzene	ND		ug/l	2.0	0.70	1
p-Ethyltoluene	ND		ug/l	2.0	0.70	1
1,2,4,5-Tetramethylbenzene	ND		ug/l	2.0	0.54	1
Ethyl ether	ND		ug/l	2.5	0.70	1
trans-1,4-Dichloro-2-butene	ND		ug/l	2.5	0.70	1

Surrogate	% Recovery	Qualifier	Acceptance Criteria
1,2-Dichloroethane-d4	119		70-130
Toluene-d8	104		70-130
4-Bromofluorobenzene	103		70-130
Dibromofluoromethane	100		70-130

Project Name: 266-270 W. 96TH STREET **Lab Number:** L1817629

Project Number: 170432001 **Report Date:** 05/22/18

Method Blank Analysis
Batch Quality Control

Analytical Method: 1,8260C
Analytical Date: 05/18/18 08:03
Analyst: MV

Parameter	Result	Qualifier	Units	RL	MDL
Volatile Organics by 8260/5035 - Westborough Lab for sample(s): 01-02 Batch: WG1117295-5					
Methylene chloride	ND		ug/kg	10	1.6
1,1-Dichloroethane	ND		ug/kg	1.5	0.27
Chloroform	ND		ug/kg	1.5	0.37
Carbon tetrachloride	ND		ug/kg	1.0	0.34
1,2-Dichloropropane	ND		ug/kg	3.5	0.23
Dibromochloromethane	ND		ug/kg	1.0	0.18
1,1,2-Trichloroethane	ND		ug/kg	1.5	0.31
Tetrachloroethene	ND		ug/kg	1.0	0.30
Chlorobenzene	ND		ug/kg	1.0	0.35
Trichlorofluoromethane	ND		ug/kg	5.0	0.42
1,2-Dichloroethane	ND		ug/kg	1.0	0.25
1,1,1-Trichloroethane	ND		ug/kg	1.0	0.35
Bromodichloromethane	ND		ug/kg	1.0	0.31
trans-1,3-Dichloropropene	ND		ug/kg	1.0	0.21
cis-1,3-Dichloropropene	ND		ug/kg	1.0	0.23
1,3-Dichloropropene, Total	ND		ug/kg	1.0	0.21
1,1-Dichloropropene	ND		ug/kg	5.0	0.33
Bromoform	ND		ug/kg	4.0	0.24
1,1,2,2-Tetrachloroethane	ND		ug/kg	1.0	0.30
Benzene	ND		ug/kg	1.0	0.19
Toluene	ND		ug/kg	1.5	0.20
Ethylbenzene	ND		ug/kg	1.0	0.17
Chloromethane	ND		ug/kg	5.0	0.44
Bromomethane	ND		ug/kg	2.0	0.34
Vinyl chloride	ND		ug/kg	2.0	0.32
Chloroethane	ND		ug/kg	2.0	0.32
1,1-Dichloroethene	ND		ug/kg	1.0	0.37
trans-1,2-Dichloroethene	ND		ug/kg	1.5	0.24
Trichloroethene	ND		ug/kg	1.0	0.30

Project Name: 266-270 W. 96TH STREET **Lab Number:** L1817629

Project Number: 170432001 **Report Date:** 05/22/18

Method Blank Analysis
Batch Quality Control

Analytical Method: 1,8260C
Analytical Date: 05/18/18 08:03
Analyst: MV

Parameter	Result	Qualifier	Units	RL	MDL
Volatile Organics by 8260/5035 - Westborough Lab for sample(s): 01-02 Batch: WG1117295-5					
1,2-Dichlorobenzene	ND		ug/kg	5.0	0.18
1,3-Dichlorobenzene	ND		ug/kg	5.0	0.22
1,4-Dichlorobenzene	ND		ug/kg	5.0	0.18
Methyl tert butyl ether	ND		ug/kg	2.0	0.15
p/m-Xylene	ND		ug/kg	2.0	0.35
o-Xylene	ND		ug/kg	2.0	0.34
Xylenes, Total	ND		ug/kg	2.0	0.34
cis-1,2-Dichloroethene	ND		ug/kg	1.0	0.34
1,2-Dichloroethene, Total	ND		ug/kg	1.0	0.24
Dibromomethane	ND		ug/kg	10	0.24
Styrene	ND		ug/kg	2.0	0.40
Dichlorodifluoromethane	ND		ug/kg	10	0.50
Acetone	ND		ug/kg	10	2.3
Carbon disulfide	ND		ug/kg	10	1.1
2-Butanone	ND		ug/kg	10	0.69
Vinyl acetate	ND		ug/kg	10	0.15
4-Methyl-2-pentanone	ND		ug/kg	10	0.24
1,2,3-Trichloropropane	ND		ug/kg	10	0.18
2-Hexanone	ND		ug/kg	10	0.67
Bromochloromethane	ND		ug/kg	5.0	0.36
2,2-Dichloropropane	ND		ug/kg	5.0	0.45
1,2-Dibromoethane	ND		ug/kg	4.0	0.20
1,3-Dichloropropane	ND		ug/kg	5.0	0.18
1,1,1,2-Tetrachloroethane	ND		ug/kg	1.0	0.32
Bromobenzene	ND		ug/kg	5.0	0.22
n-Butylbenzene	ND		ug/kg	1.0	0.23
sec-Butylbenzene	ND		ug/kg	1.0	0.22
tert-Butylbenzene	ND		ug/kg	5.0	0.25
o-Chlorotoluene	ND		ug/kg	5.0	0.22

Project Name: 266-270 W. 96TH STREET **Lab Number:** L1817629

Project Number: 170432001 **Report Date:** 05/22/18

Method Blank Analysis
Batch Quality Control

Analytical Method: 1,8260C
Analytical Date: 05/18/18 08:03
Analyst: MV

Parameter	Result	Qualifier	Units	RL	MDL
Volatile Organics by 8260/5035 - Westborough Lab for sample(s): 01-02 Batch: WG1117295-5					
p-Chlorotoluene	ND		ug/kg	5.0	0.18
1,2-Dibromo-3-chloropropane	ND		ug/kg	5.0	0.40
Hexachlorobutadiene	ND		ug/kg	5.0	0.35
Isopropylbenzene	ND		ug/kg	1.0	0.19
p-Isopropyltoluene	ND		ug/kg	1.0	0.20
Naphthalene	ND		ug/kg	5.0	0.14
Acrylonitrile	ND		ug/kg	10	0.51
n-Propylbenzene	ND		ug/kg	1.0	0.22
1,2,3-Trichlorobenzene	ND		ug/kg	5.0	0.25
1,2,4-Trichlorobenzene	ND		ug/kg	5.0	0.22
1,3,5-Trimethylbenzene	ND		ug/kg	5.0	0.16
1,2,4-Trimethylbenzene	ND		ug/kg	5.0	0.19
1,4-Dioxane	ND		ug/kg	40	14.
p-Diethylbenzene	ND		ug/kg	4.0	4.0
p-Ethyltoluene	ND		ug/kg	4.0	0.23
1,2,4,5-Tetramethylbenzene	ND		ug/kg	4.0	0.16
Ethyl ether	ND		ug/kg	5.0	0.26
trans-1,4-Dichloro-2-butene	ND		ug/kg	5.0	0.39

Surrogate	%Recovery	Qualifier	Acceptance Criteria
1,2-Dichloroethane-d4	125		70-130
Toluene-d8	94		70-130
4-Bromofluorobenzene	103		70-130
Dibromofluoromethane	109		70-130

Project Name: 266-270 W. 96TH STREET **Lab Number:** L1817629

Project Number: 170432001 **Report Date:** 05/22/18

Method Blank Analysis
Batch Quality Control

Analytical Method: 1,8260C
Analytical Date: 05/20/18 12:44
Analyst: KD

Parameter	Result	Qualifier	Units	RL	MDL
Volatile Organics by GC/MS - Westborough Lab for sample(s): 03 Batch: WG1117868-5					
Methylene chloride	ND		ug/l	2.5	0.70
1,1-Dichloroethane	ND		ug/l	2.5	0.70
Chloroform	ND		ug/l	2.5	0.70
Carbon tetrachloride	ND		ug/l	0.50	0.13
1,2-Dichloropropane	ND		ug/l	1.0	0.14
Dibromochloromethane	ND		ug/l	0.50	0.15
1,1,2-Trichloroethane	ND		ug/l	1.5	0.50
Tetrachloroethene	ND		ug/l	0.50	0.18
Chlorobenzene	ND		ug/l	2.5	0.70
Trichlorofluoromethane	ND		ug/l	2.5	0.70
1,2-Dichloroethane	ND		ug/l	0.50	0.13
1,1,1-Trichloroethane	ND		ug/l	2.5	0.70
Bromodichloromethane	ND		ug/l	0.50	0.19
trans-1,3-Dichloropropene	ND		ug/l	0.50	0.16
cis-1,3-Dichloropropene	ND		ug/l	0.50	0.14
1,3-Dichloropropene, Total	ND		ug/l	0.50	0.14
1,1-Dichloropropene	ND		ug/l	2.5	0.70
Bromoform	ND		ug/l	2.0	0.65
1,1,2,2-Tetrachloroethane	ND		ug/l	0.50	0.17
Benzene	ND		ug/l	0.50	0.16
Toluene	ND		ug/l	2.5	0.70
Ethylbenzene	ND		ug/l	2.5	0.70
Chloromethane	ND		ug/l	2.5	0.70
Bromomethane	ND		ug/l	2.5	0.70
Vinyl chloride	ND		ug/l	1.0	0.07
Chloroethane	ND		ug/l	2.5	0.70
1,1-Dichloroethene	ND		ug/l	0.50	0.17
trans-1,2-Dichloroethene	ND		ug/l	2.5	0.70
Trichloroethene	ND		ug/l	0.50	0.18

Project Name: 266-270 W. 96TH STREET **Lab Number:** L1817629

Project Number: 170432001 **Report Date:** 05/22/18

Method Blank Analysis
Batch Quality Control

Analytical Method: 1,8260C
Analytical Date: 05/20/18 12:44
Analyst: KD

Parameter	Result	Qualifier	Units	RL	MDL
Volatile Organics by GC/MS - Westborough Lab for sample(s): 03 Batch: WG1117868-5					
1,2-Dichlorobenzene	ND		ug/l	2.5	0.70
1,3-Dichlorobenzene	ND		ug/l	2.5	0.70
1,4-Dichlorobenzene	ND		ug/l	2.5	0.70
Methyl tert butyl ether	ND		ug/l	2.5	0.70
p/m-Xylene	ND		ug/l	2.5	0.70
o-Xylene	ND		ug/l	2.5	0.70
Xylenes, Total	ND		ug/l	2.5	0.70
cis-1,2-Dichloroethene	ND		ug/l	2.5	0.70
1,2-Dichloroethene, Total	ND		ug/l	2.5	0.70
Dibromomethane	ND		ug/l	5.0	1.0
1,2,3-Trichloropropane	ND		ug/l	2.5	0.70
Acrylonitrile	ND		ug/l	5.0	1.5
Styrene	ND		ug/l	2.5	0.70
Dichlorodifluoromethane	ND		ug/l	5.0	1.0
Acetone	ND		ug/l	5.0	1.5
Carbon disulfide	ND		ug/l	5.0	1.0
2-Butanone	ND		ug/l	5.0	1.9
Vinyl acetate	ND		ug/l	5.0	1.0
4-Methyl-2-pentanone	ND		ug/l	5.0	1.0
2-Hexanone	ND		ug/l	5.0	1.0
Bromochloromethane	ND		ug/l	2.5	0.70
2,2-Dichloropropane	ND		ug/l	2.5	0.70
1,2-Dibromoethane	ND		ug/l	2.0	0.65
1,3-Dichloropropane	ND		ug/l	2.5	0.70
1,1,1,2-Tetrachloroethane	ND		ug/l	2.5	0.70
Bromobenzene	ND		ug/l	2.5	0.70
n-Butylbenzene	ND		ug/l	2.5	0.70
sec-Butylbenzene	ND		ug/l	2.5	0.70
tert-Butylbenzene	ND		ug/l	2.5	0.70

Project Name: 266-270 W. 96TH STREET **Lab Number:** L1817629

Project Number: 170432001 **Report Date:** 05/22/18

Method Blank Analysis
Batch Quality Control

Analytical Method: 1,8260C
Analytical Date: 05/20/18 12:44
Analyst: KD

Parameter	Result	Qualifier	Units	RL	MDL
Volatile Organics by GC/MS - Westborough Lab for sample(s): 03 Batch: WG1117868-5					
o-Chlorotoluene	ND		ug/l	2.5	0.70
p-Chlorotoluene	ND		ug/l	2.5	0.70
1,2-Dibromo-3-chloropropane	ND		ug/l	2.5	0.70
Hexachlorobutadiene	ND		ug/l	2.5	0.70
Isopropylbenzene	ND		ug/l	2.5	0.70
p-Isopropyltoluene	ND		ug/l	2.5	0.70
Naphthalene	ND		ug/l	2.5	0.70
n-Propylbenzene	ND		ug/l	2.5	0.70
1,2,3-Trichlorobenzene	ND		ug/l	2.5	0.70
1,2,4-Trichlorobenzene	ND		ug/l	2.5	0.70
1,3,5-Trimethylbenzene	ND		ug/l	2.5	0.70
1,2,4-Trimethylbenzene	ND		ug/l	2.5	0.70
1,4-Dioxane	ND		ug/l	250	61.
p-Diethylbenzene	ND		ug/l	2.0	0.70
p-Ethyltoluene	ND		ug/l	2.0	0.70
1,2,4,5-Tetramethylbenzene	ND		ug/l	2.0	0.54
Ethyl ether	ND		ug/l	2.5	0.70
trans-1,4-Dichloro-2-butene	ND		ug/l	2.5	0.70

Surrogate	%Recovery	Qualifier	Acceptance Criteria
1,2-Dichloroethane-d4	121		70-130
Toluene-d8	103		70-130
4-Bromofluorobenzene	103		70-130
Dibromofluoromethane	100		70-130

Lab Control Sample Analysis
Batch Quality Control

Project Name: 266-270 W. 96TH STREET
Project Number: 170432001

Lab Number: L1817629
Report Date: 05/22/18

Parameter	LCS %Recovery	Qual	LCSD %Recovery	Qual	%Recovery Limits	RPD	Qual	RPD Limits
Volatile Organics by 8260/5035 - Westborough Lab Associated sample(s): 01-02 Batch: WG1117295-3 WG1117295-4								
Methylene chloride	88		105		70-130	18		30
1,1-Dichloroethane	97		115		70-130	17		30
Chloroform	105		117		70-130	11		30
Carbon tetrachloride	**131**	Q	**142**	Q	70-130	8		30
1,2-Dichloropropane	105		107		70-130	2		30
Dibromochloromethane	104		106		70-130	2		30
1,1,2-Trichloroethane	97		97		70-130	0		30
Tetrachloroethene	101		95		70-130	6		30
Chlorobenzene	94		96		70-130	2		30
Trichlorofluoromethane	118		**143**	Q	70-139	19		30
1,2-Dichloroethane	120		**131**	Q	70-130	9		30
1,1,1-Trichloroethane	122		130		70-130	6		30
Bromodichloromethane	111		119		70-130	7		30
trans-1,3-Dichloropropene	103		101		70-130	2		30
cis-1,3-Dichloropropene	102		108		70-130	6		30
1,1-Dichloropropene	111		111		70-130	0		30
Bromoform	88		93		70-130	6		30
1,1,2,2-Tetrachloroethane	84		90		70-130	7		30
Benzene	102		102		70-130	0		30
Toluene	107		93		70-130	14		30
Ethylbenzene	93		96		70-130	3		30
Chloromethane	90		108		52-130	18		30
Bromomethane	95		122		57-147	25		30

Lab Control Sample Analysis
Batch Quality Control

Project Name: 266-270 W. 96TH STREET
Project Number: 170432001

Lab Number: L1817629
Report Date: 05/22/18

Parameter	LCS %Recovery	Qual	LCSD %Recovery	Qual	%Recovery Limits	RPD	Qual	RPD Limits
Volatile Organics by 8260/5035 - Westborough Lab Associated sample(s): 01-02 Batch: WG1117295-3 WG1117295-4								
Vinyl chloride	88		108		67-130	20		30
Chloroethane	91		112		50-151	21		30
1,1-Dichloroethene	94		109		65-135	15		30
trans-1,2-Dichloroethene	92		108		70-130	16		30
Trichloroethene	109		112		70-130	3		30
1,2-Dichlorobenzene	94		94		70-130	0		30
1,3-Dichlorobenzene	92		95		70-130	3		30
1,4-Dichlorobenzene	91		93		70-130	2		30
Methyl tert butyl ether	99		123		66-130	22		30
p/m-Xylene	93		94		70-130	1		30
o-Xylene	93		94		70-130	1		30
cis-1,2-Dichloroethene	104		110		70-130	6		30
Dibromomethane	110		117		70-130	6		30
Styrene	92		93		70-130	1		30
Dichlorodifluoromethane	97		117		30-146	19		30
Acetone	104		131		54-140	23		30
Carbon disulfide	84		102		59-130	19		30
2-Butanone	106		118		70-130	11		30
Vinyl acetate	89		111		70-130	22		30
4-Methyl-2-pentanone	97		95		70-130	2		30
1,2,3-Trichloropropane	91		94		68-130	3		30
2-Hexanone	86		88		70-130	2		30
Bromochloromethane	107		119		70-130	11		30

Lab Control Sample Analysis
Batch Quality Control

Project Name: 266-270 W. 96TH STREET
Project Number: 170432001

Lab Number: L1817629
Report Date: 05/22/18

Parameter	LCS %Recovery	Qual	LCSD %Recovery	Qual	%Recovery Limits	RPD	Qual	RPD Limits
Volatile Organics by 8260/5035 - Westborough Lab Associated sample(s): 01-02 Batch: WG1117295-3 WG1117295-4								
2,2-Dichloropropane	110		124		70-130	12		30
1,2-Dibromoethane	99		105		70-130	6		30
1,3-Dichloropropane	92		96		69-130	4		30
1,1,1,2-Tetrachloroethane	100		104		70-130	4		30
Bromobenzene	87		89		70-130	2		30
n-Butylbenzene	94		98		70-130	4		30
sec-Butylbenzene	92		94		70-130	2		30
tert-Butylbenzene	91		93		70-130	2		30
o-Chlorotoluene	90		90		70-130	0		30
p-Chlorotoluene	88		89		70-130	1		30
1,2-Dibromo-3-chloropropane	82		92		68-130	11		30
Hexachlorobutadiene	86		90		67-130	5		30
Isopropylbenzene	89		89		70-130	0		30
p-Isopropyltoluene	93		97		70-130	4		30
Naphthalene	97		101		70-130	4		30
Acrylonitrile	107		**133**	Q	70-130	22		30
n-Propylbenzene	89		89		70-130	0		30
1,2,3-Trichlorobenzene	95		96		70-130	1		30
1,2,4-Trichlorobenzene	88		91		70-130	3		30
1,3,5-Trimethylbenzene	91		93		70-130	2		30
1,2,4-Trimethylbenzene	93		94		70-130	1		30
1,4-Dioxane	102		119		65-136	15		30
p-Diethylbenzene	90		93		70-130	3		30

Lab Control Sample Analysis
Batch Quality Control

Project Name: 266-270 W. 96TH STREET
Project Number: 170432001

Lab Number: L1817629
Report Date: 05/22/18

Parameter	LCS %Recovery	Qual	LCSD %Recovery	Qual	%Recovery Limits	RPD	Qual	RPD Limits
Volatile Organics by 8260/5035 - Westborough Lab Associated sample(s): 01-02 Batch: WG1117295-3 WG1117295-4								
p-Ethyltoluene	86		86		70-130	0		30
1,2,4,5-Tetramethylbenzene	90		93		70-130	3		30
Ethyl ether	92		114		67-130	21		30
trans-1,4-Dichloro-2-butene	110		116		70-130	5		30

Surrogate	LCS %Recovery	Qual	LCSD %Recovery	Qual	Acceptance Criteria
1,2-Dichloroethane-d4	115		125		70-130
Toluene-d8	109		95		70-130
4-Bromofluorobenzene	99		96		70-130
Dibromofluoromethane	107		109		70-130

Lab Control Sample Analysis
Batch Quality Control

Project Name: 266-270 W. 96TH STREET
Project Number: 170432001

Lab Number: L1817629
Report Date: 05/22/18

Parameter	LCS %Recovery	Qual	LCSD %Recovery	Qual	%Recovery Limits	RPD	Qual	RPD Limits
Volatile Organics by GC/MS - Westborough Lab Associated sample(s): 03 Batch: WG1117868-3 WG1117868-4								
Methylene chloride	89		90		70-130	1		20
1,1-Dichloroethane	90		91		70-130	1		20
Chloroform	93		94		70-130	1		20
Carbon tetrachloride	85		85		63-132	0		20
1,2-Dichloropropane	88		89		70-130	1		20
Dibromochloromethane	85		85		63-130	0		20
1,1,2-Trichloroethane	100		110		70-130	10		20
Tetrachloroethene	95		95		70-130	0		20
Chlorobenzene	90		92		75-130	2		20
Trichlorofluoromethane	100		100		62-150	0		20
1,2-Dichloroethane	100		100		70-130	0		20
1,1,1-Trichloroethane	91		91		67-130	0		20
Bromodichloromethane	88		88		67-130	0		20
trans-1,3-Dichloropropene	85		86		70-130	1		20
cis-1,3-Dichloropropene	81		82		70-130	1		20
1,1-Dichloropropene	94		94		70-130	0		20
Bromoform	78		80		54-136	3		20
1,1,2,2-Tetrachloroethane	100		100		67-130	0		20
Benzene	84		85		70-130	1		20
Toluene	89		90		70-130	1		20
Ethylbenzene	91		92		70-130	1		20
Chloromethane	76		78		64-130	3		20
Bromomethane	74		74		39-139	0		20

Lab Control Sample Analysis
Batch Quality Control

Project Name: 266-270 W. 96TH STREET
Project Number: 170432001

Lab Number: L1817629
Report Date: 05/22/18

Parameter	LCS %Recovery	Qual	LCSD %Recovery	Qual	%Recovery Limits	RPD	Qual	RPD Limits
Volatile Organics by GC/MS - Westborough Lab Associated sample(s): 03 Batch: WG1117868-3 WG1117868-4								
Vinyl chloride	85		86		55-140	1		20
Chloroethane	90		91		55-138	1		20
1,1-Dichloroethene	87		89		61-145	2		20
trans-1,2-Dichloroethene	86		87		70-130	1		20
Trichloroethene	87		88		70-130	1		20
1,2-Dichlorobenzene	92		91		70-130	1		20
1,3-Dichlorobenzene	89		89		70-130	0		20
1,4-Dichlorobenzene	90		91		70-130	1		20
Methyl tert butyl ether	87		88		63-130	1		20
p/m-Xylene	90		90		70-130	0		20
o-Xylene	90		90		70-130	0		20
cis-1,2-Dichloroethene	83		85		70-130	2		20
Dibromomethane	93		93		70-130	0		20
1,2,3-Trichloropropane	98		100		64-130	2		20
Acrylonitrile	100		100		70-130	0		20
Styrene	90		95		70-130	5		20
Dichlorodifluoromethane	76		75		36-147	1		20
Acetone	100		100		58-148	0		20
Carbon disulfide	78		78		51-130	0		20
2-Butanone	110		110		63-138	0		20
Vinyl acetate	99		100		70-130	1		20
4-Methyl-2-pentanone	87		93		59-130	7		20
2-Hexanone	91		94		57-130	3		20

Lab Control Sample Analysis
Batch Quality Control

Project Name: 266-270 W. 96TH STREET
Project Number: 170432001

Lab Number: L1817629
Report Date: 05/22/18

Parameter	LCS %Recovery	Qual	LCSD %Recovery	Qual	%Recovery Limits	RPD	Qual	RPD Limits
Volatile Organics by GC/MS - Westborough Lab Associated sample(s): 03 Batch: WG1117868-3 WG1117868-4								
Bromochloromethane	87		88		70-130	1		20
2,2-Dichloropropane	81		83		63-133	2		20
1,2-Dibromoethane	94		96		70-130	2		20
1,3-Dichloropropane	99		100		70-130	1		20
1,1,1,2-Tetrachloroethane	85		86		64-130	1		20
Bromobenzene	88		87		70-130	1		20
n-Butylbenzene	93		92		53-136	1		20
sec-Butylbenzene	88		88		70-130	0		20
tert-Butylbenzene	89		89		70-130	0		20
o-Chlorotoluene	90		96		70-130	6		20
p-Chlorotoluene	90		90		70-130	0		20
1,2-Dibromo-3-chloropropane	76		78		41-144	3		20
Hexachlorobutadiene	88		89		63-130	1		20
Isopropylbenzene	87		87		70-130	0		20
p-Isopropyltoluene	89		89		70-130	0		20
Naphthalene	89		94		70-130	5		20
n-Propylbenzene	92		92		69-130	0		20
1,2,3-Trichlorobenzene	95		100		70-130	5		20
1,2,4-Trichlorobenzene	91		93		70-130	2		20
1,3,5-Trimethylbenzene	87		87		64-130	0		20
1,2,4-Trimethylbenzene	86		86		70-130	0		20
1,4-Dioxane	**240**	Q	**240**	Q	56-162	0		20
p-Diethylbenzene	86		87		70-130	1		20

Lab Control Sample Analysis
Batch Quality Control

Project Name: 266-270 W. 96TH STREET
Project Number: 170432001

Lab Number: L1817629
Report Date: 05/22/18

Parameter	LCS %Recovery	Qual	LCSD %Recovery	Qual	%Recovery Limits	RPD	Qual	RPD Limits
Volatile Organics by GC/MS - Westborough Lab Associated sample(s): 03 Batch: WG1117868-3 WG1117868-4								
p-Ethyltoluene	88		87		70-130	1		20
1,2,4,5-Tetramethylbenzene	83		84		70-130	1		20
Ethyl ether	100		110		59-134	10		20
trans-1,4-Dichloro-2-butene	82		87		70-130	6		20

Surrogate	LCS %Recovery	Qual	LCSD %Recovery	Qual	Acceptance Criteria
1,2-Dichloroethane-d4	123		122		70-130
Toluene-d8	105		104		70-130
4-Bromofluorobenzene	103		102		70-130
Dibromofluoromethane	103		103		70-130

SEMIVOLATILES

Project Name: 266-270 W. 96TH STREET
Project Number: 170432001
Lab Number: L1817629
Report Date: 05/22/18

SAMPLE RESULTS

Lab ID: L1817629-01
Client ID: SB-06_0-2
Sample Location: MANHATTAN, NY

Date Collected: 05/15/18 12:40
Date Received: 05/15/18
Field Prep: Not Specified

Sample Depth:
Matrix: Soil
Analytical Method: 1,8270D
Analytical Date: 05/18/18 18:12
Analyst: RC
Percent Solids: 90%

Extraction Method: EPA 3546
Extraction Date: 05/16/18 19:15

Parameter	Result	Qualifier	Units	RL	MDL	Dilution Factor
Semivolatile Organics by GC/MS - Westborough Lab						
Acenaphthene	370		ug/kg	150	19.	1
1,2,4-Trichlorobenzene	ND		ug/kg	180	21.	1
Hexachlorobenzene	ND		ug/kg	110	20.	1
Bis(2-chloroethyl)ether	ND		ug/kg	160	25.	1
2-Chloronaphthalene	ND		ug/kg	180	18.	1
1,2-Dichlorobenzene	ND		ug/kg	180	33.	1
1,3-Dichlorobenzene	ND		ug/kg	180	31.	1
1,4-Dichlorobenzene	ND		ug/kg	180	32.	1
3,3'-Dichlorobenzidine	ND		ug/kg	180	48.	1
2,4-Dinitrotoluene	ND		ug/kg	180	36.	1
2,6-Dinitrotoluene	ND		ug/kg	180	31.	1
Fluoranthene	6400		ug/kg	110	21.	1
4-Chlorophenyl phenyl ether	ND		ug/kg	180	20.	1
4-Bromophenyl phenyl ether	ND		ug/kg	180	28.	1
Bis(2-chloroisopropyl)ether	ND		ug/kg	220	31.	1
Bis(2-chloroethoxy)methane	ND		ug/kg	200	18.	1
Hexachlorobutadiene	ND		ug/kg	180	27.	1
Hexachlorocyclopentadiene	ND		ug/kg	520	160	1
Hexachloroethane	ND		ug/kg	150	30.	1
Isophorone	ND		ug/kg	160	24.	1
Naphthalene	88	J	ug/kg	180	22.	1
Nitrobenzene	ND		ug/kg	160	27.	1
NDPA/DPA	ND		ug/kg	150	21.	1
n-Nitrosodi-n-propylamine	ND		ug/kg	180	28.	1
Bis(2-ethylhexyl)phthalate	100	J	ug/kg	180	63.	1
Butyl benzyl phthalate	ND		ug/kg	180	46.	1
Di-n-butylphthalate	ND		ug/kg	180	35.	1
Di-n-octylphthalate	ND		ug/kg	180	62.	1

Project Name: 266-270 W. 96TH STREET **Lab Number:** L1817629

Project Number: 170432001 **Report Date:** 05/22/18

SAMPLE RESULTS

Lab ID: L1817629-01 Date Collected: 05/15/18 12:40

Client ID: SB-06_0-2 Date Received: 05/15/18

Sample Location: MANHATTAN, NY Field Prep: Not Specified

Sample Depth:

Parameter	Result	Qualifier	Units	RL	MDL	Dilution Factor
Semivolatile Organics by GC/MS - Westborough Lab						
Diethyl phthalate	ND		ug/kg	180	17.	1
Dimethyl phthalate	ND		ug/kg	180	38.	1
Benzo(a)anthracene	3200		ug/kg	110	20.	1
Benzo(a)pyrene	2800		ug/kg	150	44.	1
Benzo(b)fluoranthene	3300		ug/kg	110	31.	1
Benzo(k)fluoranthene	1000		ug/kg	110	29.	1
Chrysene	3200		ug/kg	110	19.	1
Acenaphthylene	180		ug/kg	150	28.	1
Anthracene	880		ug/kg	110	36.	1
Benzo(ghi)perylene	1800		ug/kg	150	21.	1
Fluorene	250		ug/kg	180	18.	1
Phenanthrene	5500		ug/kg	110	22.	1
Dibenzo(a,h)anthracene	390		ug/kg	110	21.	1
Indeno(1,2,3-cd)pyrene	1700		ug/kg	150	25.	1
Pyrene	7900	E	ug/kg	110	18.	1
Biphenyl	ND		ug/kg	420	42.	1
4-Chloroaniline	ND		ug/kg	180	33.	1
2-Nitroaniline	ND		ug/kg	180	35.	1
3-Nitroaniline	ND		ug/kg	180	34.	1
4-Nitroaniline	ND		ug/kg	180	76.	1
Dibenzofuran	83	J	ug/kg	180	17.	1
2-Methylnaphthalene	60	J	ug/kg	220	22.	1
1,2,4,5-Tetrachlorobenzene	ND		ug/kg	180	19.	1
Acetophenone	ND		ug/kg	180	23.	1
2,4,6-Trichlorophenol	ND		ug/kg	110	35.	1
p-Chloro-m-cresol	ND		ug/kg	180	27.	1
2-Chlorophenol	ND		ug/kg	180	22.	1
2,4-Dichlorophenol	ND		ug/kg	160	29.	1
2,4-Dimethylphenol	ND		ug/kg	180	60.	1
2-Nitrophenol	ND		ug/kg	390	69.	1
4-Nitrophenol	ND		ug/kg	260	74.	1
2,4-Dinitrophenol	ND		ug/kg	880	85.	1
4,6-Dinitro-o-cresol	ND		ug/kg	470	88.	1
Pentachlorophenol	ND		ug/kg	150	40.	1
Phenol	ND		ug/kg	180	28.	1
2-Methylphenol	ND		ug/kg	180	28.	1
3-Methylphenol/4-Methylphenol	ND		ug/kg	260	29.	1

Project Name: 266-270 W. 96TH STREET **Lab Number:** L1817629

Project Number: 170432001 **Report Date:** 05/22/18

SAMPLE RESULTS

Lab ID: L1817629-01 Date Collected: 05/15/18 12:40

Client ID: SB-06_0-2 Date Received: 05/15/18

Sample Location: MANHATTAN, NY Field Prep: Not Specified

Sample Depth:

Parameter	Result	Qualifier	Units	RL	MDL	Dilution Factor
Semivolatile Organics by GC/MS - Westborough Lab						
2,4,5-Trichlorophenol	ND		ug/kg	180	35.	1
Benzoic Acid	ND		ug/kg	590	180	1
Benzyl Alcohol	ND		ug/kg	180	56.	1
Carbazole	170	J	ug/kg	180	18.	1

Surrogate	% Recovery	Qualifier	Acceptance Criteria
2-Fluorophenol	70		25-120
Phenol-d6	80		10-120
Nitrobenzene-d5	90		23-120
2-Fluorobiphenyl	81		30-120
2,4,6-Tribromophenol	66		10-136
4-Terphenyl-d14	79		18-120

Project Name: 266-270 W. 96TH STREET
Project Number: 170432001
Lab Number: L1817629
Report Date: 05/22/18

SAMPLE RESULTS

Lab ID: L1817629-01 D
Client ID: SB-06_0-2
Sample Location: MANHATTAN, NY

Sample Depth:
Matrix: Soil
Analytical Method: 1,8270D
Analytical Date: 05/21/18 20:25
Analyst: PS
Percent Solids: 90%

Date Collected: 05/15/18 12:40
Date Received: 05/15/18
Field Prep: Not Specified

Extraction Method: EPA 3546
Extraction Date: 05/16/18 19:15

Parameter	Result	Qualifier	Units	RL	MDL	Dilution Factor
Semivolatile Organics by GC/MS - Westborough Lab						
Pyrene	7300		ug/kg	220	36.	2

Project Name: 266-270 W. 96TH STREET
Project Number: 170432001
Lab Number: L1817629
Report Date: 05/22/18

SAMPLE RESULTS

Lab ID: L1817629-02
Client ID: SB-06_9-11
Sample Location: MANHATTAN, NY

Date Collected: 05/15/18 12:50
Date Received: 05/15/18
Field Prep: Not Specified

Sample Depth:
Matrix: Soil
Analytical Method: 1,8270D
Analytical Date: 05/18/18 11:46
Analyst: RC
Percent Solids: 78%

Extraction Method: EPA 3546
Extraction Date: 05/16/18 19:15

Parameter	Result	Qualifier	Units	RL	MDL	Dilution Factor
Semivolatile Organics by GC/MS - Westborough Lab						
Acenaphthene	ND		ug/kg	170	22.	1
1,2,4-Trichlorobenzene	ND		ug/kg	210	24.	1
Hexachlorobenzene	ND		ug/kg	130	24.	1
Bis(2-chloroethyl)ether	ND		ug/kg	190	29.	1
2-Chloronaphthalene	ND		ug/kg	210	21.	1
1,2-Dichlorobenzene	ND		ug/kg	210	38.	1
1,3-Dichlorobenzene	ND		ug/kg	210	36.	1
1,4-Dichlorobenzene	ND		ug/kg	210	37.	1
3,3'-Dichlorobenzidine	ND		ug/kg	210	56.	1
2,4-Dinitrotoluene	ND		ug/kg	210	42.	1
2,6-Dinitrotoluene	ND		ug/kg	210	36.	1
Fluoranthene	ND		ug/kg	130	24.	1
4-Chlorophenyl phenyl ether	ND		ug/kg	210	23.	1
4-Bromophenyl phenyl ether	ND		ug/kg	210	32.	1
Bis(2-chloroisopropyl)ether	ND		ug/kg	250	36.	1
Bis(2-chloroethoxy)methane	ND		ug/kg	230	21.	1
Hexachlorobutadiene	ND		ug/kg	210	31.	1
Hexachlorocyclopentadiene	ND		ug/kg	600	190	1
Hexachloroethane	ND		ug/kg	170	34.	1
Isophorone	ND		ug/kg	190	27.	1
Naphthalene	ND		ug/kg	210	26.	1
Nitrobenzene	ND		ug/kg	190	31.	1
NDPA/DPA	ND		ug/kg	170	24.	1
n-Nitrosodi-n-propylamine	ND		ug/kg	210	33.	1
Bis(2-ethylhexyl)phthalate	ND		ug/kg	210	73.	1
Butyl benzyl phthalate	ND		ug/kg	210	53.	1
Di-n-butylphthalate	ND		ug/kg	210	40.	1
Di-n-octylphthalate	ND		ug/kg	210	72.	1

Project Name: 266-270 W. 96TH STREET **Lab Number:** L1817629

Project Number: 170432001 **Report Date:** 05/22/18

SAMPLE RESULTS

Lab ID: L1817629-02 Date Collected: 05/15/18 12:50

Client ID: SB-06_9-11 Date Received: 05/15/18

Sample Location: MANHATTAN, NY Field Prep: Not Specified

Sample Depth:

Parameter	Result	Qualifier	Units	RL	MDL	Dilution Factor
Semivolatile Organics by GC/MS - Westborough Lab						
Diethyl phthalate	ND		ug/kg	210	20.	1
Dimethyl phthalate	ND		ug/kg	210	44.	1
Benzo(a)anthracene	ND		ug/kg	130	24.	1
Benzo(a)pyrene	ND		ug/kg	170	52.	1
Benzo(b)fluoranthene	ND		ug/kg	130	36.	1
Benzo(k)fluoranthene	ND		ug/kg	130	34.	1
Chrysene	ND		ug/kg	130	22.	1
Acenaphthylene	ND		ug/kg	170	33.	1
Anthracene	ND		ug/kg	130	41.	1
Benzo(ghi)perylene	ND		ug/kg	170	25.	1
Fluorene	ND		ug/kg	210	20.	1
Phenanthrene	ND		ug/kg	130	26.	1
Dibenzo(a,h)anthracene	ND		ug/kg	130	24.	1
Indeno(1,2,3-cd)pyrene	ND		ug/kg	170	29.	1
Pyrene	ND		ug/kg	130	21.	1
Biphenyl	ND		ug/kg	480	49.	1
4-Chloroaniline	ND		ug/kg	210	38.	1
2-Nitroaniline	ND		ug/kg	210	41.	1
3-Nitroaniline	ND		ug/kg	210	40.	1
4-Nitroaniline	ND		ug/kg	210	88.	1
Dibenzofuran	ND		ug/kg	210	20.	1
2-Methylnaphthalene	ND		ug/kg	250	26.	1
1,2,4,5-Tetrachlorobenzene	ND		ug/kg	210	22.	1
Acetophenone	ND		ug/kg	210	26.	1
2,4,6-Trichlorophenol	ND		ug/kg	130	40.	1
p-Chloro-m-cresol	ND		ug/kg	210	32.	1
2-Chlorophenol	ND		ug/kg	210	25.	1
2,4-Dichlorophenol	ND		ug/kg	190	34.	1
2,4-Dimethylphenol	ND		ug/kg	210	70.	1
2-Nitrophenol	ND		ug/kg	460	80.	1
4-Nitrophenol	ND		ug/kg	300	86.	1
2,4-Dinitrophenol	ND		ug/kg	1000	98.	1
4,6-Dinitro-o-cresol	ND		ug/kg	550	100	1
Pentachlorophenol	ND		ug/kg	170	46.	1
Phenol	ND		ug/kg	210	32.	1
2-Methylphenol	ND		ug/kg	210	33.	1
3-Methylphenol/4-Methylphenol	ND		ug/kg	300	33.	1

Project Name: 266-270 W. 96TH STREET **Lab Number:** L1817629

Project Number: 170432001 **Report Date:** 05/22/18

SAMPLE RESULTS

Lab ID: L1817629-02 Date Collected: 05/15/18 12:50

Client ID: SB-06_9-11 Date Received: 05/15/18

Sample Location: MANHATTAN, NY Field Prep: Not Specified

Sample Depth:

Parameter	Result	Qualifier	Units	RL	MDL	Dilution Factor
Semivolatile Organics by GC/MS - Westborough Lab						
2,4,5-Trichlorophenol	ND		ug/kg	210	40.	1
Benzoic Acid	ND		ug/kg	680	210	1
Benzyl Alcohol	ND		ug/kg	210	65.	1
Carbazole	ND		ug/kg	210	20.	1

Surrogate	% Recovery	Qualifier	Acceptance Criteria
2-Fluorophenol	85		25-120
Phenol-d6	86		10-120
Nitrobenzene-d5	92		23-120
2-Fluorobiphenyl	84		30-120
2,4,6-Tribromophenol	92		10-136
4-Terphenyl-d14	83		18-120

Project Name: 266-270 W. 96TH STREET **Lab Number:** L1817629

Project Number: 170432001 **Report Date:** 05/22/18

Method Blank Analysis
Batch Quality Control

Analytical Method: 1,8270D
Analytical Date: 05/18/18 10:29
Analyst: RC

Extraction Method: EPA 3546
Extraction Date: 05/16/18 19:15

Parameter	Result	Qualifier	Units	RL	MDL
Semivolatile Organics by GC/MS - Westborough Lab for sample(s): 01-02 Batch: WG1116508-1					
Acenaphthene	ND		ug/kg	130	17.
1,2,4-Trichlorobenzene	ND		ug/kg	160	18.
Hexachlorobenzene	ND		ug/kg	97	18.
Bis(2-chloroethyl)ether	ND		ug/kg	150	22.
2-Chloronaphthalene	ND		ug/kg	160	16.
1,2-Dichlorobenzene	ND		ug/kg	160	29.
1,3-Dichlorobenzene	ND		ug/kg	160	28.
1,4-Dichlorobenzene	ND		ug/kg	160	28.
3,3'-Dichlorobenzidine	ND		ug/kg	160	43.
2,4-Dinitrotoluene	ND		ug/kg	160	32.
2,6-Dinitrotoluene	ND		ug/kg	160	28.
Fluoranthene	ND		ug/kg	97	19.
4-Chlorophenyl phenyl ether	ND		ug/kg	160	17.
4-Bromophenyl phenyl ether	ND		ug/kg	160	25.
Bis(2-chloroisopropyl)ether	ND		ug/kg	190	28.
Bis(2-chloroethoxy)methane	ND		ug/kg	180	16.
Hexachlorobutadiene	ND		ug/kg	160	24.
Hexachlorocyclopentadiene	ND		ug/kg	460	150
Hexachloroethane	ND		ug/kg	130	26.
Isophorone	ND		ug/kg	150	21.
Naphthalene	ND		ug/kg	160	20.
Nitrobenzene	ND		ug/kg	150	24.
NDPA/DPA	ND		ug/kg	130	18.
n-Nitrosodi-n-propylamine	ND		ug/kg	160	25.
Bis(2-ethylhexyl)phthalate	ND		ug/kg	160	56.
Butyl benzyl phthalate	ND		ug/kg	160	41.
Di-n-butylphthalate	ND		ug/kg	160	31.
Di-n-octylphthalate	ND		ug/kg	160	55.
Diethyl phthalate	ND		ug/kg	160	15.

Project Name: 266-270 W. 96TH STREET **Lab Number:** L1817629

Project Number: 170432001 **Report Date:** 05/22/18

Method Blank Analysis
Batch Quality Control

Analytical Method: 1,8270D
Analytical Date: 05/18/18 10:29
Analyst: RC

Extraction Method: EPA 3546
Extraction Date: 05/16/18 19:15

Parameter	Result	Qualifier	Units	RL	MDL
Semivolatile Organics by GC/MS - Westborough Lab for sample(s): 01-02 Batch: WG1116508-1					
Dimethyl phthalate	ND		ug/kg	160	34.
Benzo(a)anthracene	ND		ug/kg	97	18.
Benzo(a)pyrene	ND		ug/kg	130	40.
Benzo(b)fluoranthene	ND		ug/kg	97	27.
Benzo(k)fluoranthene	ND		ug/kg	97	26.
Chrysene	ND		ug/kg	97	17.
Acenaphthylene	ND		ug/kg	130	25.
Anthracene	ND		ug/kg	97	32.
Benzo(ghi)perylene	ND		ug/kg	130	19.
Fluorene	ND		ug/kg	160	16.
Phenanthrene	ND		ug/kg	97	20.
Dibenzo(a,h)anthracene	ND		ug/kg	97	19.
Indeno(1,2,3-cd)pyrene	ND		ug/kg	130	23.
Pyrene	ND		ug/kg	97	16.
Biphenyl	ND		ug/kg	370	38.
4-Chloroaniline	ND		ug/kg	160	30.
2-Nitroaniline	ND		ug/kg	160	31.
3-Nitroaniline	ND		ug/kg	160	30.
4-Nitroaniline	ND		ug/kg	160	67.
Dibenzofuran	ND		ug/kg	160	15.
2-Methylnaphthalene	ND		ug/kg	190	20.
1,2,4,5-Tetrachlorobenzene	ND		ug/kg	160	17.
Acetophenone	ND		ug/kg	160	20.
2,4,6-Trichlorophenol	ND		ug/kg	97	31.
p-Chloro-m-cresol	ND		ug/kg	160	24.
2-Chlorophenol	ND		ug/kg	160	19.
2,4-Dichlorophenol	ND		ug/kg	150	26.
2,4-Dimethylphenol	ND		ug/kg	160	54.
2-Nitrophenol	ND		ug/kg	350	61.

Project Name: 266-270 W. 96TH STREET **Lab Number:** L1817629

Project Number: 170432001 **Report Date:** 05/22/18

Method Blank Analysis
Batch Quality Control

Analytical Method: 1,8270D
Analytical Date: 05/18/18 10:29
Analyst: RC

Extraction Method: EPA 3546
Extraction Date: 05/16/18 19:15

Parameter	Result	Qualifier	Units	RL	MDL
Semivolatile Organics by GC/MS - Westborough Lab for sample(s): 01-02 Batch: WG1116508-1					
4-Nitrophenol	ND		ug/kg	230	66.
2,4-Dinitrophenol	ND		ug/kg	780	76.
4,6-Dinitro-o-cresol	ND		ug/kg	420	78.
Pentachlorophenol	ND		ug/kg	130	36.
Phenol	ND		ug/kg	160	24.
2-Methylphenol	ND		ug/kg	160	25.
3-Methylphenol/4-Methylphenol	ND		ug/kg	230	25.
2,4,5-Trichlorophenol	ND		ug/kg	160	31.
Benzoic Acid	ND		ug/kg	520	160
Benzyl Alcohol	ND		ug/kg	160	50.
Carbazole	ND		ug/kg	160	16.

Tentatively Identified Compounds

No Tentatively Identified Compounds	ND	ug/kg

Surrogate	%Recovery	Qualifier	Acceptance Criteria
2-Fluorophenol	87		25-120
Phenol-d6	91		10-120
Nitrobenzene-d5	93		23-120
2-Fluorobiphenyl	90		30-120
2,4,6-Tribromophenol	88		10-136
4-Terphenyl-d14	88		18-120

Lab Control Sample Analysis
Batch Quality Control

Project Name: 266-270 W. 96TH STREET
Project Number: 170432001

Lab Number: L1817629
Report Date: 05/22/18

Parameter	LCS %Recovery	Qual	LCSD %Recovery	Qual	%Recovery Limits	RPD	Qual	RPD Limits
Semivolatile Organics by GC/MS - Westborough Lab Associated sample(s): 01-02 Batch: WG1116508-2 WG1116508-3								
Acenaphthene	80		89		31-137	11		50
1,2,4-Trichlorobenzene	79		89		38-107	12		50
Hexachlorobenzene	77		88		40-140	13		50
Bis(2-chloroethyl)ether	79		86		40-140	8		50
2-Chloronaphthalene	84		93		40-140	10		50
1,2-Dichlorobenzene	76		84		40-140	10		50
1,3-Dichlorobenzene	76		82		40-140	8		50
1,4-Dichlorobenzene	76		83		28-104	9		50
3,3'-Dichlorobenzidine	60		71		40-140	17		50
2,4-Dinitrotoluene	101		117		40-132	15		50
2,6-Dinitrotoluene	99		116		40-140	16		50
Fluoranthene	85		90		40-140	6		50
4-Chlorophenyl phenyl ether	78		89		40-140	13		50
4-Bromophenyl phenyl ether	76		84		40-140	10		50
Bis(2-chloroisopropyl)ether	90		99		40-140	10		50
Bis(2-chloroethoxy)methane	79		89		40-117	12		50
Hexachlorobutadiene	77		86		40-140	11		50
Hexachlorocyclopentadiene	69		79		40-140	14		50
Hexachloroethane	77		82		40-140	6		50
Isophorone	82		91		40-140	10		50
Naphthalene	79		88		40-140	11		50
Nitrobenzene	85		95		40-140	11		50
NDPA/DPA	81		92		36-157	13		50

Lab Control Sample Analysis
Batch Quality Control

Project Name: 266-270 W. 96TH STREET
Project Number: 170432001

Lab Number: L1817629
Report Date: 05/22/18

Parameter	LCS %Recovery	Qual	LCSD %Recovery	Qual	%Recovery Limits	RPD	Qual	RPD Limits
Semivolatile Organics by GC/MS - Westborough Lab Associated sample(s): 01-02 Batch: WG1116508-2 WG1116508-3								
n-Nitrosodi-n-propylamine	80		88		32-121	10		50
Bis(2-ethylhexyl)phthalate	88		104		40-140	17		50
Butyl benzyl phthalate	91		98		40-140	7		50
Di-n-butylphthalate	81		94		40-140	15		50
Di-n-octylphthalate	83		100		40-140	19		50
Diethyl phthalate	83		92		40-140	10		50
Dimethyl phthalate	83		94		40-140	12		50
Benzo(a)anthracene	82		92		40-140	11		50
Benzo(a)pyrene	76		93		40-140	20		50
Benzo(b)fluoranthene	74		90		40-140	20		50
Benzo(k)fluoranthene	76		94		40-140	21		50
Chrysene	82		94		40-140	14		50
Acenaphthylene	87		97		40-140	11		50
Anthracene	83		94		40-140	12		50
Benzo(ghi)perylene	81		85		40-140	5		50
Fluorene	81		92		40-140	13		50
Phenanthrene	81		92		40-140	13		50
Dibenzo(a,h)anthracene	80		86		40-140	7		50
Indeno(1,2,3-cd)pyrene	80		85		40-140	6		50
Pyrene	87		94		35-142	8		50
Biphenyl	84		96		54-104	13		50
4-Chloroaniline	83		91		40-140	9		50
2-Nitroaniline	102		117		47-134	14		50

Lab Control Sample Analysis
Batch Quality Control

Project Name: 266-270 W. 96TH STREET
Project Number: 170432001

Lab Number: L1817629
Report Date: 05/22/18

Parameter	LCS %Recovery	Qual	LCSD %Recovery	Qual	%Recovery Limits	RPD	Qual	RPD Limits
Semivolatile Organics by GC/MS - Westborough Lab Associated sample(s): 01-02 Batch: WG1116508-2 WG1116508-3								
3-Nitroaniline	90		102		26-129	13		50
4-Nitroaniline	96		109		41-125	13		50
Dibenzofuran	80		90		40-140	12		50
2-Methylnaphthalene	81		90		40-140	11		50
1,2,4,5-Tetrachlorobenzene	82		90		40-117	9		50
Acetophenone	82		91		14-144	10		50
2,4,6-Trichlorophenol	86		96		30-130	11		50
p-Chloro-m-cresol	86		98		26-103	13		50
2-Chlorophenol	82		92		25-102	11		50
2,4-Dichlorophenol	85		98		30-130	14		50
2,4-Dimethylphenol	85		95		30-130	11		50
2-Nitrophenol	96		109		30-130	13		50
4-Nitrophenol	101		114		11-114	12		50
2,4-Dinitrophenol	65		76		4-130	16		50
4,6-Dinitro-o-cresol	99		111		10-130	11		50
Pentachlorophenol	75		85		17-109	13		50
Phenol	77		86		26-90	11		50
2-Methylphenol	84		94		30-130.	11		50
3-Methylphenol/4-Methylphenol	94		104		30-130	10		50
2,4,5-Trichlorophenol	86		99		30-130	14		50
Benzoic Acid	22		28		10-110	24		50
Benzyl Alcohol	82		91		40-140	10		50
Carbazole	83		94		54-128	12		50

Lab Control Sample Analysis
Batch Quality Control

Project Name: 266-270 W. 96TH STREET
Project Number: 170432001
Lab Number: L1817629
Report Date: 05/22/18

Parameter	LCS %Recovery	Qual	LCSD %Recovery	Qual	%Recovery Limits	RPD	Qual	RPD Limits
Semivolatile Organics by GC/MS - Westborough Lab Associated sample(s): 01-02 Batch: WG1116508-2 WG1116508-3								

Surrogate	LCS %Recovery	Qual	LCSD %Recovery	Qual	Acceptance Criteria
2-Fluorophenol	81		88		25-120
Phenol-d6	83		93		10-120
Nitrobenzene-d5	87		96		23-120
2-Fluorobiphenyl	80		90		30-120
2,4,6-Tribromophenol	86		93		10-136
4-Terphenyl-d14	81		86		18-120

PCBS

Project Name: 266-270 W. 96TH STREET
Project Number: 170432001
Lab Number: L1817629
Report Date: 05/22/18

SAMPLE RESULTS

Lab ID: L1817629-01
Client ID: SB-06_0-2
Sample Location: MANHATTAN, NY

Sample Depth:
Matrix: Soil
Analytical Method: 1,8082A
Analytical Date: 05/21/18 05:21
Analyst: HT
Percent Solids: 90%

Date Collected: 05/15/18 12:40
Date Received: 05/15/18
Field Prep: Not Specified

Extraction Method: EPA 3546
Extraction Date: 05/16/18 14:24
Cleanup Method: EPA 3665A
Cleanup Date: 05/17/18
Cleanup Method: EPA 3660B
Cleanup Date: 05/17/18

Parameter	Result	Qualifier	Units	RL	MDL	Dilution Factor	Column
Polychlorinated Biphenyls by GC - Westborough Lab							
Aroclor 1016	ND		ug/kg	34.8	3.95	1	A
Aroclor 1221	ND		ug/kg	34.8	5.30	1	A
Aroclor 1232	ND		ug/kg	34.8	3.42	1	A
Aroclor 1242	ND		ug/kg	34.8	4.26	1	A
Aroclor 1248	ND		ug/kg	34.8	3.90	1	A
Aroclor 1254	ND		ug/kg	34.8	2.84	1	A
Aroclor 1260	ND		ug/kg	34.8	3.63	1	A
Aroclor 1262	ND		ug/kg	34.8	2.86	1	A
Aroclor 1268	ND		ug/kg	34.8	2.46	1	A
PCBs, Total	ND		ug/kg	34.8	2.46	1	A

Surrogate	% Recovery	Qualifier	Acceptance Criteria	Column
2,4,5,6-Tetrachloro-m-xylene	73		30-150	A
Decachlorobiphenyl	53		30-150	A
2,4,5,6-Tetrachloro-m-xylene	71		30-150	B
Decachlorobiphenyl	51		30-150	B

Project Name: 266-270 W. 96TH STREET
Project Number: 170432001
Lab Number: L1817629
Report Date: 05/22/18

SAMPLE RESULTS

Lab ID: L1817629-02
Client ID: SB-06_9-11
Sample Location: MANHATTAN, NY

Sample Depth:
Matrix: Soil
Analytical Method: 1,8082A
Analytical Date: 05/21/18 05:34
Analyst: HT
Percent Solids: 78%

Date Collected: 05/15/18 12:50
Date Received: 05/15/18
Field Prep: Not Specified

Extraction Method: EPA 3546
Extraction Date: 05/16/18 14:24
Cleanup Method: EPA 3665A
Cleanup Date: 05/17/18
Cleanup Method: EPA 3660B
Cleanup Date: 05/17/18

Parameter	Result	Qualifier	Units	RL	MDL	Dilution Factor	Column
Polychlorinated Biphenyls by GC - Westborough Lab							
Aroclor 1016	ND		ug/kg	41.6	4.72	1	A
Aroclor 1221	ND		ug/kg	41.6	6.33	1	A
Aroclor 1232	ND		ug/kg	41.6	4.09	1	A
Aroclor 1242	ND		ug/kg	41.6	5.09	1	A
Aroclor 1248	ND		ug/kg	41.6	4.67	1	A
Aroclor 1254	ND		ug/kg	41.6	3.39	1	A
Aroclor 1260	ND		ug/kg	41.6	4.34	1	A
Aroclor 1262	ND		ug/kg	41.6	3.42	1	A
Aroclor 1268	ND		ug/kg	41.6	2.94	1	A
PCBs, Total	ND		ug/kg	41.6	2.94	1	A

Surrogate	% Recovery	Qualifier	Acceptance Criteria	Column
2,4,5,6-Tetrachloro-m-xylene	59		30-150	A
Decachlorobiphenyl	42		30-150	A
2,4,5,6-Tetrachloro-m-xylene	65		30-150	B
Decachlorobiphenyl	49		30-150	B

Project Name: 266-270 W. 96TH STREET
Project Number: 170432001

Lab Number: L1817629
Report Date: 05/22/18

Method Blank Analysis
Batch Quality Control

Analytical Method: 1,8082A
Analytical Date: 05/17/18 13:09
Analyst: HT

Extraction Method: EPA 3546
Extraction Date: 05/16/18 09:41
Cleanup Method: EPA 3665A
Cleanup Date: 05/16/18
Cleanup Method: EPA 3660B
Cleanup Date: 05/17/18

Parameter	Result	Qualifier	Units	RL	MDL	Column
Polychlorinated Biphenyls by GC - Westborough Lab for sample(s): 01-02 Batch: WG1116298-1						
Aroclor 1016	ND		ug/kg	32.4	3.68	A
Aroclor 1221	ND		ug/kg	32.4	4.94	A
Aroclor 1232	ND		ug/kg	32.4	3.19	A
Aroclor 1242	ND		ug/kg	32.4	3.97	A
Aroclor 1248	ND		ug/kg	32.4	3.64	A
Aroclor 1254	ND		ug/kg	32.4	2.64	A
Aroclor 1260	ND		ug/kg	32.4	3.38	A
Aroclor 1262	ND		ug/kg	32.4	2.66	A
Aroclor 1268	ND		ug/kg	32.4	2.30	A
PCBs, Total	ND		ug/kg	32.4	2.30	A

Surrogate	%Recovery	Qualifier	Acceptance Criteria	Column
2,4,5,6-Tetrachloro-m-xylene	108		30-150	A
Decachlorobiphenyl	81		30-150	A
2,4,5,6-Tetrachloro-m-xylene	115		30-150	B
Decachlorobiphenyl	94		30-150	B

Lab Control Sample Analysis
Batch Quality Control

Project Name: 266-270 W. 96TH STREET
Project Number: 170432001

Lab Number: L1817629
Report Date: 05/22/18

Parameter	LCS %Recovery	Qual	LCSD %Recovery	Qual	%Recovery Limits	RPD	Qual	RPD Limits	Column
Polychlorinated Biphenyls by GC - Westborough Lab Associated sample(s): 01-02 Batch: WG1116298-2 WG1116298-3									
Aroclor 1016	93		96		40-140	3		50	A
Aroclor 1260	86		88		40-140	2		50	A

Surrogate	LCS %Recovery	Qual	LCSD %Recovery	Qual	Acceptance Criteria	Column
2,4,5,6-Tetrachloro-m-xylene	106		110		30-150	A
Decachlorobiphenyl	85		85		30-150	A
2,4,5,6-Tetrachloro-m-xylene	112		117		30-150	B
Decachlorobiphenyl	96		97		30-150	B

PESTICIDES

Project Name: 266-270 W. 96TH STREET
Project Number: 170432001
Lab Number: L1817629
Report Date: 05/22/18

SAMPLE RESULTS

Lab ID: L1817629-01
Client ID: SB-06_0-2
Sample Location: MANHATTAN, NY

Sample Depth:
Matrix: Soil
Analytical Method: 1,8081B
Analytical Date: 05/17/18 15:13
Analyst: KEG
Percent Solids: 90%

Date Collected: 05/15/18 12:40
Date Received: 05/15/18
Field Prep: Not Specified

Extraction Method: EPA 3546
Extraction Date: 05/16/18 18:15
Cleanup Method: EPA 3620B
Cleanup Date: 05/17/18

Parameter	Result	Qualifier	Units	RL	MDL	Dilution Factor	Column
Organochlorine Pesticides by GC - Westborough Lab							
Delta-BHC	ND		ug/kg	1.74	0.341	1	A
Lindane	ND		ug/kg	0.725	0.324	1	A
Alpha-BHC	ND		ug/kg	0.725	0.206	1	A
Beta-BHC	ND		ug/kg	1.74	0.660	1	A
Heptachlor	ND		ug/kg	0.870	0.390	1	A
Aldrin	ND		ug/kg	1.74	0.612	1	A
Heptachlor epoxide	ND		ug/kg	3.26	0.978	1	A
Endrin	5.32	P	ug/kg	0.725	0.297	1	A
Endrin aldehyde	ND		ug/kg	2.17	0.761	1	A
Endrin ketone	ND		ug/kg	1.74	0.448	1	A
Dieldrin	ND		ug/kg	1.09	0.544	1	A
4,4'-DDE	ND		ug/kg	1.74	0.402	1	A
4,4'-DDD	ND		ug/kg	1.74	0.620	1	A
4,4'-DDT	ND		ug/kg	3.26	1.40	1	A
Endosulfan I	ND		ug/kg	1.74	0.411	1	A
Endosulfan II	2.73	PI	ug/kg	1.74	0.581	1	A
Endosulfan sulfate	ND		ug/kg	0.725	0.345	1	A
Methoxychlor	ND		ug/kg	3.26	1.01	1	A
Toxaphene	ND		ug/kg	32.6	9.13	1	A
cis-Chlordane	ND		ug/kg	2.17	0.606	1	A
trans-Chlordane	ND		ug/kg	2.17	0.574	1	A
Chlordane	ND		ug/kg	14.1	5.76	1	A

Project Name: 266-270 W. 96TH STREET **Lab Number:** L1817629

Project Number: 170432001 **Report Date:** 05/22/18

SAMPLE RESULTS

Lab ID:	L1817629-01	Date Collected:	05/15/18 12:40
Client ID:	SB-06_0-2	Date Received:	05/15/18
Sample Location:	MANHATTAN, NY	Field Prep:	Not Specified

Sample Depth:

Parameter	Result	Qualifier	Units	RL	MDL	Dilution Factor	Column
Organochlorine Pesticides by GC - Westborough Lab							

Surrogate	% Recovery	Qualifier	Acceptance Criteria	Column
2,4,5,6-Tetrachloro-m-xylene	75		30-150	B
Decachlorobiphenyl	93		30-150	B
2,4,5,6-Tetrachloro-m-xylene	74		30-150	A
Decachlorobiphenyl	88		30-150	A

Project Name: 266-270 W. 96TH STREET
Project Number: 170432001
Lab Number: L1817629
Report Date: 05/22/18

SAMPLE RESULTS

Lab ID: L1817629-02
Client ID: SB-06_9-11
Sample Location: MANHATTAN, NY

Date Collected: 05/15/18 12:50
Date Received: 05/15/18
Field Prep: Not Specified

Sample Depth:
Matrix: Soil
Analytical Method: 1,8081B
Analytical Date: 05/17/18 15:26
Analyst: KEG
Percent Solids: 78%

Extraction Method: EPA 3546
Extraction Date: 05/16/18 18:15
Cleanup Method: EPA 3620B
Cleanup Date: 05/17/18

Parameter	Result	Qualifier	Units	RL	MDL	Dilution Factor	Column
Organochlorine Pesticides by GC - Westborough Lab							
Delta-BHC	ND		ug/kg	1.98	0.389	1	A
Lindane	ND		ug/kg	0.827	0.370	1	A
Alpha-BHC	ND		ug/kg	0.827	0.235	1	A
Beta-BHC	ND		ug/kg	1.98	0.753	1	A
Heptachlor	ND		ug/kg	0.992	0.445	1	A
Aldrin	ND		ug/kg	1.98	0.699	1	A
Heptachlor epoxide	ND		ug/kg	3.72	1.12	1	A
Endrin	ND		ug/kg	0.827	0.339	1	A
Endrin aldehyde	ND		ug/kg	2.48	0.868	1	A
Endrin ketone	ND		ug/kg	1.98	0.511	1	A
Dieldrin	ND		ug/kg	1.24	0.620	1	A
4,4'-DDE	ND		ug/kg	1.98	0.459	1	A
4,4'-DDD	ND		ug/kg	1.98	0.708	1	A
4,4'-DDT	ND		ug/kg	3.72	1.60	1	A
Endosulfan I	ND		ug/kg	1.98	0.469	1	A
Endosulfan II	ND		ug/kg	1.98	0.663	1	A
Endosulfan sulfate	ND		ug/kg	0.827	0.394	1	A
Methoxychlor	ND		ug/kg	3.72	1.16	1	A
Toxaphene	ND		ug/kg	37.2	10.4	1	A
cis-Chlordane	ND		ug/kg	2.48	0.691	1	A
trans-Chlordane	ND		ug/kg	2.48	0.655	1	A
Chlordane	ND		ug/kg	16.1	6.58	1	A

Project Name: 266-270 W. 96TH STREET **Lab Number:** L1817629

Project Number: 170432001 **Report Date:** 05/22/18

SAMPLE RESULTS

Lab ID: L1817629-02 Date Collected: 05/15/18 12:50

Client ID: SB-06_9-11 Date Received: 05/15/18

Sample Location: MANHATTAN, NY Field Prep: Not Specified

Sample Depth:

Parameter	Result	Qualifier	Units	RL	MDL	Dilution Factor	Column
Organochlorine Pesticides by GC - Westborough Lab							

Surrogate	% Recovery	Qualifier	Acceptance Criteria	Column
2,4,5,6-Tetrachloro-m-xylene	91		30-150	B
Decachlorobiphenyl	83		30-150	B
2,4,5,6-Tetrachloro-m-xylene	87		30-150	A
Decachlorobiphenyl	92		30-150	A

Project Name: 266-270 W. 96TH STREET
Project Number: 170432001

Lab Number: L1817629
Report Date: 05/22/18

Method Blank Analysis
Batch Quality Control

Analytical Method: 1,8081B
Analytical Date: 05/17/18 17:58
Analyst: KEG

Extraction Method: EPA 3546
Extraction Date: 05/16/18 18:15
Cleanup Method: EPA 3620B
Cleanup Date: 05/17/18

Parameter	Result	Qualifier	Units	RL	MDL	Column
Organochlorine Pesticides by GC - Westborough Lab for sample(s): 01-02 Batch: WG1116500-1						
Delta-BHC	ND		ug/kg	1.52	0.298	A
Lindane	ND		ug/kg	0.634	0.283	A
Alpha-BHC	ND		ug/kg	0.634	0.180	A
Beta-BHC	ND		ug/kg	1.52	0.577	A
Heptachlor	ND		ug/kg	0.760	0.341	A
Aldrin	ND		ug/kg	1.52	0.535	A
Heptachlor epoxide	ND		ug/kg	2.85	0.856	A
Endrin	ND		ug/kg	0.634	0.260	A
Endrin aldehyde	ND		ug/kg	1.90	0.665	A
Endrin ketone	ND		ug/kg	1.52	0.392	A
Dieldrin	ND		ug/kg	0.950	0.475	A
4,4'-DDE	ND		ug/kg	1.52	0.352	A
4,4'-DDD	ND		ug/kg	1.52	0.542	A
4,4'-DDT	ND		ug/kg	2.85	1.22	A
Endosulfan I	ND		ug/kg	1.52	0.359	A
Endosulfan II	ND		ug/kg	1.52	0.508	A
Endosulfan sulfate	ND		ug/kg	0.634	0.302	A
Methoxychlor	ND		ug/kg	2.85	0.887	A
Toxaphene	ND		ug/kg	28.5	7.98	A
cis-Chlordane	ND		ug/kg	1.90	0.530	A
trans-Chlordane	ND		ug/kg	1.90	0.502	A
Chlordane	ND		ug/kg	12.4	5.04	A

Project Name: 266-270 W. 96TH STREET
Project Number: 170432001

Lab Number: L1817629
Report Date: 05/22/18

Method Blank Analysis
Batch Quality Control

Analytical Method: 1,8081B
Analytical Date: 05/17/18 17:58
Analyst: KEG

Extraction Method: EPA 3546
Extraction Date: 05/16/18 18:15
Cleanup Method: EPA 3620B
Cleanup Date: 05/17/18

Parameter	Result	Qualifier	Units	RL	MDL	Column
Organochlorine Pesticides by GC - Westborough Lab for sample(s): 01-02 Batch: WG1116500-1						

Surrogate	%Recovery	Qualifier	Acceptance Criteria	Column
2,4,5,6-Tetrachloro-m-xylene	95		30-150	B
Decachlorobiphenyl	100		30-150	B
2,4,5,6-Tetrachloro-m-xylene	88		30-150	A
Decachlorobiphenyl	92		30-150	A

Lab Control Sample Analysis
Batch Quality Control

Project Name: 266-270 W. 96TH STREET
Project Number: 170432001

Lab Number: L1817629
Report Date: 05/22/18

Parameter	LCS %Recovery	Qual	LCSD %Recovery	Qual	%Recovery Limits	RPD	Qual	RPD Limits	Column
Organochlorine Pesticides by GC - Westborough Lab Associated sample(s): 01-02 Batch: WG1116500-2 WG1116500-3									
Delta-BHC	95		98		30-150	3		30	A
Lindane	82		86		30-150	5		30	A
Alpha-BHC	88		92		30-150	4		30	A
Beta-BHC	79		82		30-150	4		30	A
Heptachlor	87		91		30-150	4		30	A
Aldrin	87		91		30-150	4		30	A
Heptachlor epoxide	86		90		30-150	5		30	A
Endrin	94		98		30-150	4		30	A
Endrin aldehyde	73		76		30-150	4		30	A
Endrin ketone	85		89		30-150	5		30	A
Dieldrin	94		99		30-150	5		30	A
4,4'-DDE	88		92		30-150	4		30	A
4,4'-DDD	87		94		30-150	8		30	A
4,4'-DDT	92		96		30-150	4		30	A
Endosulfan I	84		88		30-150	5		30	A
Endosulfan II	86		91		30-150	6		30	A
Endosulfan sulfate	88		90		30-150	2		30	A
Methoxychlor	81		87		30-150	7		30	A
cis-Chlordane	78		82		30-150	5		30	A
trans-Chlordane	73		80		30-150	9		30	A

Lab Control Sample Analysis

Batch Quality Control

Project Name: 266-270 W. 96TH STREET

Project Number: 170432001

Lab Number: L1817629

Report Date: 05/22/18

Parameter	LCS %Recovery	Qual	LCSD %Recovery	Qual	%Recovery Limits	RPD	Qual	RPD Limits
Organochlorine Pesticides by GC - Westborough Lab Associated sample(s): 01-02 Batch: WG1116500-2 WG1116500-3								

Surrogate	LCS %Recovery	Qual	LCSD %Recovery	Qual	Acceptance Criteria	Column
2,4,5,6-Tetrachloro-m-xylene	84		90		30-150	B
Decachlorobiphenyl	97		107		30-150	B
2,4,5,6-Tetrachloro-m-xylene	79		85		30-150	A
Decachlorobiphenyl	86		94		30-150	A

METALS

Project Name: 266-270 W. 96TH STREET
Project Number: 170432001
Lab Number: L1817629
Report Date: 05/22/18

SAMPLE RESULTS

Lab ID: L1817629-01
Client ID: SB-06_0-2
Sample Location: MANHATTAN, NY

Date Collected: 05/15/18 12:40
Date Received: 05/15/18
Field Prep: Not Specified

Sample Depth:
Matrix: Soil
Percent Solids: 90%

Parameter	Result	Qualifier	Units	RL	MDL	Dilution Factor	Date Prepared	Date Analyzed	Prep Method	Analytical Method	Analyst
Total Metals - Mansfield Lab											
Aluminum, Total	3930		mg/kg	8.52	2.30	2	05/21/18 07:20	05/21/18 18:01	EPA 3050B	1,6010C	MC
Antimony, Total	0.520	J	mg/kg	4.26	0.324	2	05/21/18 07:20	05/21/18 18:01	EPA 3050B	1,6010C	MC
Arsenic, Total	3.10		mg/kg	0.852	0.177	2	05/21/18 07:20	05/21/18 18:01	EPA 3050B	1,6010C	MC
Barium, Total	55.5		mg/kg	0.852	0.148	2	05/21/18 07:20	05/21/18 18:01	EPA 3050B	1,6010C	MC
Beryllium, Total	0.111	J	mg/kg	0.426	0.028	2	05/21/18 07:20	05/21/18 18:01	EPA 3050B	1,6010C	MC
Cadmium, Total	0.366	J	mg/kg	0.852	0.084	2	05/21/18 07:20	05/21/18 18:01	EPA 3050B	1,6010C	MC
Calcium, Total	12400		mg/kg	8.52	2.98	2	05/21/18 07:20	05/21/18 18:01	EPA 3050B	1,6010C	MC
Chromium, Total	7.28		mg/kg	0.852	0.082	2	05/21/18 07:20	05/21/18 18:01	EPA 3050B	1,6010C	MC
Cobalt, Total	3.91		mg/kg	1.70	0.141	2	05/21/18 07:20	05/21/18 18:01	EPA 3050B	1,6010C	MC
Copper, Total	24.4		mg/kg	0.852	0.220	2	05/21/18 07:20	05/21/18 18:01	EPA 3050B	1,6010C	MC
Iron, Total	10600		mg/kg	4.26	0.769	2	05/21/18 07:20	05/21/18 18:01	EPA 3050B	1,6010C	MC
Lead, Total	266		mg/kg	4.26	0.228	2	05/21/18 07:20	05/21/18 18:01	EPA 3050B	1,6010C	MC
Magnesium, Total	1560		mg/kg	8.52	1.31	2	05/21/18 07:20	05/21/18 18:01	EPA 3050B	1,6010C	MC
Manganese, Total	123		mg/kg	0.852	0.135	2	05/21/18 07:20	05/21/18 18:01	EPA 3050B	1,6010C	MC
Mercury, Total	0.797		mg/kg	0.070	0.015	1	05/17/18 07:00	05/17/18 20:06	EPA 7471B	1,7471B	EA
Nickel, Total	7.53		mg/kg	2.13	0.206	2	05/21/18 07:20	05/21/18 18:01	EPA 3050B	1,6010C	MC
Potassium, Total	1080		mg/kg	213	12.3	2	05/21/18 07:20	05/21/18 18:01	EPA 3050B	1,6010C	MC
Selenium, Total	1.51	J	mg/kg	1.70	0.220	2	05/21/18 07:20	05/21/18 18:01	EPA 3050B	1,6010C	MC
Silver, Total	ND		mg/kg	0.852	0.241	2	05/21/18 07:20	05/21/18 18:01	EPA 3050B	1,6010C	MC
Sodium, Total	106	J	mg/kg	170	2.68	2	05/21/18 07:20	05/21/18 18:01	EPA 3050B	1,6010C	MC
Thallium, Total	ND		mg/kg	1.70	0.268	2	05/21/18 07:20	05/21/18 18:01	EPA 3050B	1,6010C	MC
Vanadium, Total	10.7		mg/kg	0.852	0.173	2	05/21/18 07:20	05/21/18 18:01	EPA 3050B	1,6010C	MC
Zinc, Total	82.4		mg/kg	4.26	0.250	2	05/21/18 07:20	05/21/18 18:01	EPA 3050B	1,6010C	MC
General Chemistry - Mansfield Lab											
Chromium, Trivalent	7.3		mg/kg	0.89	0.89	1		05/21/18 18:01	NA	107,-	

Project Name: 266-270 W. 96TH STREET **Lab Number:** L1817629

Project Number: 170432001 **Report Date:** 05/22/18

SAMPLE RESULTS

Lab ID: L1817629-02 Date Collected: 05/15/18 12:50

Client ID: SB-06_9-11 Date Received: 05/15/18

Sample Location: MANHATTAN, NY Field Prep: Not Specified

Sample Depth:

Matrix: Soil

Percent Solids: 78%

Parameter	Result	Qualifier	Units	RL	MDL	Dilution Factor	Date Prepared	Date Analyzed	Prep Method	Analytical Method	Analyst
Total Metals - Mansfield Lab											
Aluminum, Total	9560		mg/kg	10.2	2.74	2	05/21/18 07:20	05/21/18 18:19	EPA 3050B	1,6010C	MC
Antimony, Total	ND		mg/kg	5.08	0.386	2	05/21/18 07:20	05/21/18 18:19	EPA 3050B	1,6010C	MC
Arsenic, Total	3.10		mg/kg	1.02	0.211	2	05/21/18 07:20	05/21/18 18:19	EPA 3050B	1,6010C	MC
Barium, Total	33.9		mg/kg	1.02	0.177	2	05/21/18 07:20	05/21/18 18:19	EPA 3050B	1,6010C	MC
Beryllium, Total	0.437	J	mg/kg	0.508	0.034	2	05/21/18 07:20	05/21/18 18:19	EPA 3050B	1,6010C	MC
Cadmium, Total	0.336	J	mg/kg	1.02	0.100	2	05/21/18 07:20	05/21/18 18:19	EPA 3050B	1,6010C	MC
Calcium, Total	698		mg/kg	10.2	3.56	2	05/21/18 07:20	05/21/18 18:19	EPA 3050B	1,6010C	MC
Chromium, Total	9.65		mg/kg	1.02	0.098	2	05/21/18 07:20	05/21/18 18:19	EPA 3050B	1,6010C	MC
Cobalt, Total	5.36		mg/kg	2.03	0.169	2	05/21/18 07:20	05/21/18 18:19	EPA 3050B	1,6010C	MC
Copper, Total	9.25		mg/kg	1.02	0.262	2	05/21/18 07:20	05/21/18 18:19	EPA 3050B	1,6010C	MC
Iron, Total	13000		mg/kg	5.08	0.918	2	05/21/18 07:20	05/21/18 18:19	EPA 3050B	1,6010C	MC
Lead, Total	8.27		mg/kg	5.08	0.272	2	05/21/18 07:20	05/21/18 18:19	EPA 3050B	1,6010C	MC
Magnesium, Total	1980		mg/kg	10.2	1.56	2	05/21/18 07:20	05/21/18 18:19	EPA 3050B	1,6010C	MC
Manganese, Total	113		mg/kg	1.02	0.162	2	05/21/18 07:20	05/21/18 18:19	EPA 3050B	1,6010C	MC
Mercury, Total	0.043	J	mg/kg	0.082	0.017	1	05/17/18 07:00	05/17/18 20:08	EPA 7471B	1,7471B	EA
Nickel, Total	11.5		mg/kg	2.54	0.246	2	05/21/18 07:20	05/21/18 18:19	EPA 3050B	1,6010C	MC
Potassium, Total	378		mg/kg	254	14.6	2	05/21/18 07:20	05/21/18 18:19	EPA 3050B	1,6010C	MC
Selenium, Total	0.813	J	mg/kg	2.03	0.262	2	05/21/18 07:20	05/21/18 18:19	EPA 3050B	1,6010C	MC
Silver, Total	ND		mg/kg	1.02	0.288	2	05/21/18 07:20	05/21/18 18:19	EPA 3050B	1,6010C	MC
Sodium, Total	51.7	J	mg/kg	203	3.20	2	05/21/18 07:20	05/21/18 18:19	EPA 3050B	1,6010C	MC
Thallium, Total	ND		mg/kg	2.03	0.320	2	05/21/18 07:20	05/21/18 18:19	EPA 3050B	1,6010C	MC
Vanadium, Total	13.0		mg/kg	1.02	0.206	2	05/21/18 07:20	05/21/18 18:19	EPA 3050B	1,6010C	MC
Zinc, Total	31.5		mg/kg	5.08	0.298	2	05/21/18 07:20	05/21/18 18:19	EPA 3050B	1,6010C	MC
General Chemistry - Mansfield Lab											
Chromium, Trivalent	9.6		mg/kg	1.0	1.0	1		05/21/18 18:19	NA	107,-	

Project Name: 266-270 W. 96TH STREET **Lab Number:** L1817629

Project Number: 170432001 **Report Date:** 05/22/18

Method Blank Analysis
Batch Quality Control

Parameter	Result	Qualifier	Units	RL	MDL	Dilution Factor	Date Prepared	Date Analyzed	Analytical Method	Analyst
Total Metals - Mansfield Lab for sample(s): 01-02 Batch: WG1116592-1										
Mercury, Total	ND		mg/kg	0.083	0.018	1	05/17/18 07:00	05/17/18 19:17	1,7471B	EA

Prep Information

Digestion Method: EPA 7471B

Parameter	Result	Qualifier	Units	RL	MDL	Dilution Factor	Date Prepared	Date Analyzed	Analytical Method	Analyst
Total Metals - Mansfield Lab for sample(s): 01-02 Batch: WG1117790-1										
Aluminum, Total	ND		mg/kg	4.00	1.08	1	05/21/18 07:20	05/21/18 17:52	1,6010C	MC
Antimony, Total	ND		mg/kg	2.00	0.152	1	05/21/18 07:20	05/21/18 17:52	1,6010C	MC
Arsenic, Total	ND		mg/kg	0.400	0.083	1	05/21/18 07:20	05/21/18 17:52	1,6010C	MC
Barium, Total	ND		mg/kg	0.400	0.070	1	05/21/18 07:20	05/21/18 17:52	1,6010C	MC
Beryllium, Total	ND		mg/kg	0.200	0.013	1	05/21/18 07:20	05/21/18 17:52	1,6010C	MC
Cadmium, Total	ND		mg/kg	0.400	0.039	1	05/21/18 07:20	05/21/18 17:52	1,6010C	MC
Calcium, Total	ND		mg/kg	4.00	1.40	1	05/21/18 07:20	05/21/18 17:52	1,6010C	MC
Chromium, Total	ND		mg/kg	0.400	0.038	1	05/21/18 07:20	05/21/18 17:52	1,6010C	MC
Cobalt, Total	ND		mg/kg	0.800	0.066	1	05/21/18 07:20	05/21/18 17:52	1,6010C	MC
Copper, Total	ND		mg/kg	0.400	0.103	1	05/21/18 07:20	05/21/18 17:52	1,6010C	MC
Iron, Total	ND		mg/kg	2.00	0.361	1	05/21/18 07:20	05/21/18 17:52	1,6010C	MC
Lead, Total	ND		mg/kg	2.00	0.107	1	05/21/18 07:20	05/21/18 17:52	1,6010C	MC
Magnesium, Total	ND		mg/kg	4.00	0.616	1	05/21/18 07:20	05/21/18 17:52	1,6010C	MC
Manganese, Total	ND		mg/kg	0.400	0.064	1	05/21/18 07:20	05/21/18 17:52	1,6010C	MC
Nickel, Total	ND		mg/kg	1.00	0.097	1	05/21/18 07:20	05/21/18 17:52	1,6010C	MC
Potassium, Total	ND		mg/kg	100	5.76	1	05/21/18 07:20	05/21/18 17:52	1,6010C	MC
Selenium, Total	0.164	J	mg/kg	0.800	0.103	1	05/21/18 07:20	05/21/18 17:52	1,6010C	MC
Silver, Total	ND		mg/kg	0.400	0.113	1	05/21/18 07:20	05/21/18 17:52	1,6010C	MC
Sodium, Total	ND		mg/kg	80.0	1.26	1	05/21/18 07:20	05/21/18 17:52	1,6010C	MC
Thallium, Total	ND		mg/kg	0.800	0.126	1	05/21/18 07:20	05/21/18 17:52	1,6010C	MC
Vanadium, Total	ND		mg/kg	0.400	0.081	1	05/21/18 07:20	05/21/18 17:52	1,6010C	MC
Zinc, Total	ND		mg/kg	2.00	0.117	1	05/21/18 07:20	05/21/18 17:52	1,6010C	MC

Project Name: 266-270 W. 96TH STREET **Lab Number:** L1817629

Project Number: 170432001 **Report Date:** 05/22/18

Method Blank Analysis
Batch Quality Control

Prep Information

Digestion Method: EPA 3050B

Lab Control Sample Analysis
Batch Quality Control

Project Name: 266-270 W. 96TH STREET
Project Number: 170432001

Lab Number: L1817629
Report Date: 05/22/18

Parameter	LCS %Recovery	Qual	LCSD %Recovery	Qual	%Recovery Limits	RPD	Qual	RPD Limits
Total Metals - Mansfield Lab Associated sample(s): 01-02 Batch: WG1116592-2 SRM Lot Number: D098-540								
Mercury, Total	115		-		50-149	-		

Lab Control Sample Analysis
Batch Quality Control

Project Name: 266-270 W. 96TH STREET
Project Number: 170432001

Lab Number: L1817629
Report Date: 05/22/18

Parameter	LCS %Recovery	LCSD %Recovery	%Recovery Limits	RPD	RPD Limits
Total Metals - Mansfield Lab Associated sample(s): 01-02 Batch: WG1117790-2 SRM Lot Number: D098-540					
Aluminum, Total	58	-	47-153	-	
Antimony, Total	135	-	6-194	-	
Arsenic, Total	88	-	83-117	-	
Barium, Total	83	-	82-118	-	
Beryllium, Total	84	-	83-117	-	
Cadmium, Total	90	-	82-117	-	
Calcium, Total	91	-	81-118	-	
Chromium, Total	83	-	83-119	-	
Cobalt, Total	88	-	84-116	-	
Copper, Total	87	-	84-116	-	
Iron, Total	72	-	60-140	-	
Lead, Total	82	-	82-117	-	
Magnesium, Total	79	-	76-124	-	
Manganese, Total	84	-	82-118	-	
Nickel, Total	87	-	82-117	-	
Potassium, Total	70	-	69-131	-	
Selenium, Total	94	-	78-121	-	
Silver, Total	80	-	80-120	-	
Sodium, Total	78	-	74-126	-	
Thallium, Total	92	-	80-119	-	
Vanadium, Total	84	-	79-121	-	

Lab Control Sample Analysis
Batch Quality Control

Project Name: 266-270 W. 96TH STREET
Project Number: 170432001

Lab Number: L1817629
Report Date: 05/22/18

Parameter	LCS %Recovery	LCSD %Recovery	%Recovery Limits	RPD	RPD Limits
Total Metals - Mansfield Lab Associated sample(s): 01-02 Batch: WG1117790-2 SRM Lot Number: D098-540					
Zinc, Total	85	-	81-119	-	

Matrix Spike Analysis
Batch Quality Control

Project Name: 266-270 W. 96TH STREET
Project Number: 170432001

Lab Number: L1817629
Report Date: 05/22/18

Parameter	Native Sample	MS Added	MS Found	MS %Recovery	Qual	MSD Found	MSD %Recovery	Qual	Recovery Limits	RPD	Qual	RPD Limits
Total Metals - Mansfield Lab Associated sample(s): 01-02 QC Batch ID: WG1116592-3 QC Sample: L1817576-01 Client ID: MS Sample												
Mercury, Total	0.209	0.168	0.391	108		-	-		80-120	-		20

Matrix Spike Analysis
Batch Quality Control

Project Name: 266-270 W. 96TH STREET
Project Number: 170432001

Lab Number: L1817629
Report Date: 05/22/18

Parameter	Native Sample	MS Added	MS Found	MS %Recovery		MSD Found	MSD %Recovery	Recovery Limits	RPD	RPD Limits
Total Metals - Mansfield Lab Associated sample(s): 01-02 QC Batch ID: WG1117790-3 QC Sample: L1817629-01 Client ID: SB-06_0-2										
Aluminum, Total	3930	170	7200	**1920**	Q	-	-	75-125	-	20
Antimony, Total	0.520J	42.6	38.0	89		-	-	75-125	-	20
Arsenic, Total	3.10	10.2	14.2	108		-	-	75-125	-	20
Barium, Total	55.5	170	240	108		-	-	75-125	-	20
Beryllium, Total	0.111J	4.26	3.92	92		-	-	75-125	-	20
Cadmium, Total	0.366J	4.35	4.41	101		-	-	75-125	-	20
Calcium, Total	12400	853	23400	**1290**	Q	-	-	75-125	-	20
Chromium, Total	7.28	17	27.2	117		-	-	75-125	-	20
Cobalt, Total	3.91	42.6	40.9	87		-	-	75-125	-	20
Copper, Total	24.4	21.3	53.0	**134**	Q	-	-	75-125	-	20
Iron, Total	10600	85.3	12400	**2110**	Q	-	-	75-125	-	20
Lead, Total	266.	43.5	460	**446**	Q	-	-	75-125	-	20
Magnesium, Total	1560	853	3420	**218**	Q	-	-	75-125	-	20
Manganese, Total	123.	42.6	210	**204**	Q	-	-	75-125	-	20
Nickel, Total	7.53	42.6	46.3	91		-	-	75-125	-	20
Potassium, Total	1080	853	2880	**211**	Q	-	-	75-125	-	20
Selenium, Total	1.51J	10.2	10.5	103		-	-	75-125	-	20
Silver, Total	ND	25.6	23.9	93		-	-	75-125	-	20
Sodium, Total	106.J	853	973	114		-	-	75-125	-	20
Thallium, Total	ND	10.2	8.34	82		-	-	75-125	-	20
Vanadium, Total	10.7	42.6	56.5	107		-	-	75-125	-	20

Matrix Spike Analysis
Batch Quality Control

Project Name: 266-270 W. 96TH STREET
Project Number: 170432001

Lab Number: L1817629
Report Date: 05/22/18

Parameter	Native Sample	MS Added	MS Found	MS %Recovery		MSD Found	MSD %Recovery	Recovery Limits	RPD	RPD Limits
Total Metals - Mansfield Lab Associated sample(s): 01-02 QC Batch ID: WG1117790-3 QC Sample: L1817629-01 Client ID: SB-06_0-2										
Zinc, Total	82.4	42.6	165	**194**	Q	-	-	75-125	-	20

Lab Duplicate Analysis
Batch Quality Control

Project Name: 266-270 W. 96TH STREET
Project Number: 170432001

Lab Number: L1817629
Report Date: 05/22/18

Parameter	Native Sample	Duplicate Sample	Units	RPD	Qual	RPD Limits
Total Metals - Mansfield Lab Associated sample(s): 01-02 QC Batch ID: WG1116592-4 QC Sample: L1817576-01 Client ID: DUP Sample						
Mercury, Total	0.209	0.178	mg/kg	16		20

Lab Duplicate Analysis
Batch Quality Control

Project Name: 266-270 W. 96TH STREET
Project Number: 170432001

Lab Number: L1817629
Report Date: 05/22/18

Parameter	Native Sample	Duplicate Sample	Units	RPD		RPD Limits
Total Metals - Mansfield Lab Associated sample(s): 01-02 QC Batch ID: WG1117790-4 QC Sample: L1817629-01 Client ID: SB-06_0-2						
Aluminum, Total	3930	7150	mg/kg	**58**	Q	20
Antimony, Total	0.520J	0.845J	mg/kg	NC		20
Arsenic, Total	3.10	4.98	mg/kg	**47**	Q	20
Barium, Total	55.5	96.5	mg/kg	**54**	Q	20
Beryllium, Total	0.111J	0.196J	mg/kg	NC		20
Cadmium, Total	0.366J	0.461J	mg/kg	NC		20
Calcium, Total	12400	21800	mg/kg	**55**	Q	20
Chromium, Total	7.28	12.6	mg/kg	**54**	Q	20
Cobalt, Total	3.91	5.76	mg/kg	**38**	Q	20
Copper, Total	24.4	33.5	mg/kg	**31**	Q	20
Iron, Total	10600	12400	mg/kg	16		20
Lead, Total	266.	517	mg/kg	**64**	Q	20
Magnesium, Total	1560	2880	mg/kg	**59**	Q	20
Manganese, Total	123.	189	mg/kg	**42**	Q	20
Nickel, Total	7.53	11.2	mg/kg	**39**	Q	20
Potassium, Total	1080	2010	mg/kg	**60**	Q	20
Selenium, Total	1.51J	1.14J	mg/kg	NC		20
Silver, Total	ND	ND	mg/kg	NC		20
Sodium, Total	106.J	155J	mg/kg	NC		20

Lab Duplicate Analysis
Batch Quality Control

Project Name: 266-270 W. 96TH STREET
Project Number: 170432001

Lab Number: L1817629
Report Date: 05/22/18

Parameter	Native Sample	Duplicate Sample	Units	RPD		RPD Limits
Total Metals - Mansfield Lab Associated sample(s): 01-02 QC Batch ID: WG1117790-4 QC Sample: L1817629-01 Client ID: SB-06_0-2						
Thallium, Total	ND	ND	mg/kg	NC		20
Vanadium, Total	10.7	17.3	mg/kg	**47**	Q	20
Zinc, Total	82.4	167	mg/kg	**68**	Q	20

INORGANICS
&
MISCELLANEOUS

Project Name: 266-270 W. 96TH STREET
Project Number: 170432001

Lab Number: L1817629
Report Date: 05/22/18

SAMPLE RESULTS

Lab ID: L1817629-01
Client ID: SB-06_0-2
Sample Location: MANHATTAN, NY

Date Collected: 05/15/18 12:40
Date Received: 05/15/18
Field Prep: Not Specified

Sample Depth:
Matrix: Soil

Parameter	Result	Qualifier	Units	RL	MDL	Dilution Factor	Date Prepared	Date Analyzed	Analytical Method	Analyst
General Chemistry - Westborough Lab										
Solids, Total	90.0		%	0.100	NA	1	-	05/17/18 12:38	121,2540G	RI
Cyanide, Total	ND		mg/kg	1.0	0.22	1	05/16/18 15:50	05/17/18 11:28	1,9010C/9012B	LH
Chromium, Hexavalent	ND		mg/kg	0.889	0.178	1	05/17/18 07:05	05/17/18 23:15	1,7196A	JD

Project Name: 266-270 W. 96TH STREET
Project Number: 170432001

Lab Number: L1817629
Report Date: 05/22/18

SAMPLE RESULTS

Lab ID: L1817629-02
Client ID: SB-06_9-11
Sample Location: MANHATTAN, NY

Date Collected: 05/15/18 12:50
Date Received: 05/15/18
Field Prep: Not Specified

Sample Depth:
Matrix: Soil

Parameter	Result	Qualifier	Units	RL	MDL	Dilution Factor	Date Prepared	Date Analyzed	Analytical Method	Analyst
General Chemistry - Westborough Lab										
Solids, Total	77.5		%	0.100	NA	1	-	05/17/18 12:38	121,2540G	RI
Cyanide, Total	ND		mg/kg	1.3	0.27	1	05/16/18 15:50	05/17/18 11:33	1,9010C/9012B	LH
Chromium, Hexavalent	ND		mg/kg	1.03	0.206	1	05/17/18 07:05	05/17/18 23:15	1,7196A	JD

Project Name: 266-270 W. 96TH STREET **Lab Number:** L1817629

Project Number: 170432001 **Report Date:** 05/22/18

Method Blank Analysis
Batch Quality Control

Parameter	Result	Qualifier	Units	RL	MDL	Dilution Factor	Date Prepared	Date Analyzed	Analytical Method	Analyst
General Chemistry - Westborough Lab for sample(s): 01-02 Batch: WG1116363-1										
Cyanide, Total	ND		mg/kg	0.84	0.18	1	05/16/18 15:50	05/17/18 11:04	1,9010C/9012B	LH
General Chemistry - Westborough Lab for sample(s): 01-02 Batch: WG1116653-1										
Chromium, Hexavalent	ND		mg/kg	0.800	0.160	1	05/17/18 07:05	05/17/18 23:15	1,7196A	JD

Lab Control Sample Analysis
Batch Quality Control

Project Name: 266-270 W. 96TH STREET
Project Number: 170432001

Lab Number: L1817629
Report Date: 05/22/18

Parameter	LCS %Recovery	Qual	LCSD %Recovery	Qual	%Recovery Limits	RPD	Qual	RPD Limits
General Chemistry - Westborough Lab Associated sample(s): 01-02 Batch: WG1116363-2 WG1116363-3								
Cyanide, Total	**64**	Q	**60**	Q	80-120	11		35
General Chemistry - Westborough Lab Associated sample(s): 01-02 Batch: WG1116653-2								
Chromium, Hexavalent	87		-		80-120	-		20

Matrix Spike Analysis
Batch Quality Control

Project Name: 266-270 W. 96TH STREET
Project Number: 170432001
Lab Number: L1817629
Report Date: 05/22/18

Parameter	Native Sample	MS Added	MS Found	MS %Recovery	Qual	MSD Found	MSD %Recovery	Qual	Recovery Limits	RPD	Qual	RPD Limits
General Chemistry - Westborough Lab Associated sample(s): 01-02 QC Batch ID: WG1116363-4 WG1116363-5 QC Sample: L1817629-01 Client ID: SB-06_0-2												
Cyanide, Total	ND	10	8.4	81		8.7	80		75-125	4		35
General Chemistry - Westborough Lab Associated sample(s): 01-02 QC Batch ID: WG1116653-4 QC Sample: L1817937-04 Client ID: MS Sample												
Chromium, Hexavalent	ND	1070	1110	103		-	-		75-125	-		20

Lab Duplicate Analysis
Batch Quality Control

Project Name: 266-270 W. 96TH STREET
Project Number: 170432001

Lab Number: L1817629
Report Date: 05/22/18

Parameter	Native Sample	Duplicate Sample	Units	RPD	Qual	RPD Limits
General Chemistry - Westborough Lab Associated sample(s): 01-02 QC Batch ID: WG1116653-6 QC Sample: L1817937-04 Client ID: DUP Sample						
Chromium, Hexavalent	ND	ND	mg/kg	NC		20
General Chemistry - Westborough Lab Associated sample(s): 01-02 QC Batch ID: WG1116836-1 QC Sample: L1817648-02 Client ID: DUP Sample						
Solids, Total	75.3	68.8	%	9		20

Project Name: 266-270 W. 96TH STREET
Project Number: 170432001

Lab Number: L1817629
Report Date: 05/22/18

Sample Receipt and Container Information

Were project specific reporting limits specified? YES

Cooler Information

Cooler	Custody Seal
A	Absent

Container Information

Container ID	Container Type	Cooler	Initial pH	Final pH	Temp deg C	Pres	Seal	Frozen Date/Time	Analysis(*)
L1817629-01A	5 gram Encore Sampler	A	NA		2.8	Y	Absent		NYTCL-8260HLW(14)
L1817629-01B	5 gram Encore Sampler	A	NA		2.8	Y	Absent		NYTCL-8260HLW(14)
L1817629-01C	5 gram Encore Sampler	A	NA		2.8	Y	Absent		NYTCL-8260HLW(14)
L1817629-01D	Plastic 2oz unpreserved for TS	A	NA		2.8	Y	Absent		TS(7)
L1817629-01E	Metals Only-Glass 60mL/2oz unpreserved	A	NA		2.8	Y	Absent		BE-TI(180),AS-TI(180),BA-TI(180),AG-TI(180),AL-TI(180),CR-TI(180),NI-TI(180),TL-TI(180),CU-TI(180),PB-TI(180),SB-TI(180),SE-TI(180),ZN-TI(180),CO-TI(180),V-TI(180),FE-TI(180),HG-T(28),MG-TI(180),MN-TI(180),CA-TI(180),CD-TI(180),K-TI(180),NA-TI(180)
L1817629-01F	Glass 120ml/4oz unpreserved	A	NA		2.8	Y	Absent		TCN-9010(14),HEXCR-7196(30)
L1817629-01G	Glass 250ml/8oz unpreserved	A	NA		2.8	Y	Absent		NYTCL-8270(14),NYTCL-8081(14),NYTCL-8082(14)
L1817629-01X	Vial MeOH preserved split	A	NA		2.8	Y	Absent		NYTCL-8260HLW(14)
L1817629-01Y	Vial Water preserved split	A	NA		2.8	Y	Absent	16-MAY-18 10:20	NYTCL-8260HLW(14)
L1817629-01Z	Vial Water preserved split	A	NA		2.8	Y	Absent	16-MAY-18 10:20	NYTCL-8260HLW(14)
L1817629-02A	5 gram Encore Sampler	A	NA		2.8	Y	Absent		NYTCL-8260HLW(14)
L1817629-02B	5 gram Encore Sampler	A	NA		2.8	Y	Absent		NYTCL-8260HLW(14)
L1817629-02C	5 gram Encore Sampler	A	NA		2.8	Y	Absent		NYTCL-8260HLW(14)
L1817629-02D	Plastic 2oz unpreserved for TS	A	NA		2.8	Y	Absent		TS(7)
L1817629-02E	Metals Only-Glass 60mL/2oz unpreserved	A	NA		2.8	Y	Absent		BE-TI(180),AS-TI(180),BA-TI(180),AG-TI(180),AL-TI(180),CR-TI(180),NI-TI(180),TL-TI(180),CU-TI(180),PB-TI(180),SB-TI(180),SE-TI(180),ZN-TI(180),CO-TI(180),V-TI(180),FE-TI(180),HG-T(28),MG-TI(180),MN-TI(180),CA-TI(180),CD-TI(180),K-TI(180),NA-TI(180)
L1817629-02F	Glass 120ml/4oz unpreserved	A	NA		2.8	Y	Absent		TCN-9010(14),HEXCR-7196(30)
L1817629-02G	Glass 250ml/8oz unpreserved	A	NA		2.8	Y	Absent		NYTCL-8270(14),NYTCL-8081(14),NYTCL-8082(14)

*Values in parentheses indicate holding time in days

Project Name: 266-270 W. 96TH STREET
Project Number: 170432001

Lab Number: L1817629
Report Date: 05/22/18

Container Information

Container ID	Container Type	Cooler	Initial pH	Final pH	Temp deg C	Pres	Seal	Frozen Date/Time	Analysis(*)
L1817629-02X	Vial MeOH preserved split	A	NA		2.8	Y	Absent		NYTCL-8260HLW(14)
L1817629-02Y	Vial Water preserved split	A	NA		2.8	Y	Absent	16-MAY-18 10:20	NYTCL-8260HLW(14)
L1817629-02Z	Vial Water preserved split	A	NA		2.8	Y	Absent	16-MAY-18 10:20	NYTCL-8260HLW(14)
L1817629-03A	Vial HCl preserved	A	NA		2.8	Y	Absent		NYTCL-8260(14)
L1817629-03B	Vial HCl preserved	A	NA		2.8	Y	Absent		NYTCL-8260(14)

*Values in parentheses indicate holding time in days

Project Name:	266-270 W. 96TH STREET	**Lab Number:**	L1817629
Project Number:	170432001	**Report Date:**	05/22/18

GLOSSARY

Acronyms

EDL	- Estimated Detection Limit: This value represents the level to which target analyte concentrations are reported as estimated values, when those target analyte concentrations are quantified below the reporting limit (RL). The EDL includes any adjustments from dilutions, concentrations or moisture content, where applicable. The use of EDLs is specific to the analysis of PAHs using Solid-Phase Microextraction (SPME).
EPA	- Environmental Protection Agency.
LCS	- Laboratory Control Sample: A sample matrix, free from the analytes of interest, spiked with verified known amounts of analytes or a material containing known and verified amounts of analytes.
LCSD	- Laboratory Control Sample Duplicate: Refer to LCS.
LFB	- Laboratory Fortified Blank: A sample matrix, free from the analytes of interest, spiked with verified known amounts of analytes or a material containing known and verified amounts of analytes.
MDL	- Method Detection Limit: This value represents the level to which target analyte concentrations are reported as estimated values, when those target analyte concentrations are quantified below the reporting limit (RL). The MDL includes any adjustments from dilutions, concentrations or moisture content, where applicable.
MS	- Matrix Spike Sample: A sample prepared by adding a known mass of target analyte to a specified amount of matrix sample for which an independent estimate of target analyte concentration is available.
MSD	- Matrix Spike Sample Duplicate: Refer to MS.
NA	- Not Applicable.
NC	- Not Calculated: Term is utilized when one or more of the results utilized in the calculation are non-detect at the parameter's reporting unit.
NDPA/DPA	- N-Nitrosodiphenylamine/Diphenylamine.
NI	- Not Ignitable.
NP	- Non-Plastic: Term is utilized for the analysis of Atterberg Limits in soil.
RL	- Reporting Limit: The value at which an instrument can accurately measure an analyte at a specific concentration. The RL includes any adjustments from dilutions, concentrations or moisture content, where applicable.
RPD	- Relative Percent Difference: The results from matrix and/or matrix spike duplicates are primarily designed to assess the precision of analytical results in a given matrix and are expressed as relative percent difference (RPD). Values which are less than five times the reporting limit for any individual parameter are evaluated by utilizing the absolute difference between the values; although the RPD value will be provided in the report.
SRM	- Standard Reference Material: A reference sample of a known or certified value that is of the same or similar matrix as the associated field samples.
STLP	- Semi-dynamic Tank Leaching Procedure per EPA Method 1315.
TIC	- Tentatively Identified Compound: A compound that has been identified to be present and is not part of the target compound list (TCL) for the method and/or program. All TICs are qualitatively identified and reported as estimated concentrations.

Footnotes

1	- The reference for this analyte should be considered modified since this analyte is absent from the target analyte list of the original method.

Terms

Analytical Method: Both the document from which the method originates and the analytical reference method. (Example: EPA 8260B is shown as 1,8260B.) The codes for the reference method documents are provided in the References section of the Addendum.

Final pH: As it pertains to Sample Receipt & Container Information section of the report, Final pH reflects pH of container determined after adjustment at the laboratory, if applicable. If no adjustment required, value reflects Initial pH.

Frozen Date/Time: With respect to Volatile Organics in soil, Frozen Date/Time reflects the date/time at which associated Reagent Water-preserved vials were initially frozen. Note: If frozen date/time is beyond 48 hours from sample collection, value will be reflected in 'bold'.

Initial pH: As it pertains to Sample Receipt & Container Information section of the report, Initial pH reflects pH of container determined upon receipt, if applicable.

Total: With respect to Organic analyses, a 'Total' result is defined as the summation of results for individual isomers or Aroclors. If a 'Total' result is requested, the results of its individual components will also be reported. This is applicable to 'Total' results for methods 8260, 8081 and 8082.

Data Qualifiers

A	- Spectra identified as "Aldol Condensation Product".
B	- The analyte was detected above the reporting limit in the associated method blank. Flag only applies to associated field samples that have detectable concentrations of the analyte at less than ten times (10x) the concentration found in the blank. For MCP-related

Report Format: DU Report with 'J' Qualifiers

Project Name:	266-270 W. 96TH STREET	**Lab Number:**	L1817629
Project Number:	170432001	**Report Date:**	05/22/18

Data Qualifiers

projects, flag only applies to associated field samples that have detectable concentrations of the analyte at less than ten times (10x) the concentration found in the blank. For DOD-related projects, flag only applies to associated field samples that have detectable concentrations of the analyte at less than ten times (10x) the concentration found in the blank AND the analyte was detected above one-half the reporting limit (or above the reporting limit for common lab contaminants) in the associated method blank. For NJ-Air-related projects, flag only applies to associated field samples that have detectable concentrations of the analyte above the reporting limit. For NJ-related projects (excluding Air), flag only applies to associated field samples that have detectable concentrations of the analyte, which was detected above the reporting limit in the associated method blank or above five times the reporting limit for common lab contaminants (Phthalates, Acetone, Methylene Chloride, 2-Butanone).

C - Co-elution: The target analyte co-elutes with a known lab standard (i.e. surrogate, internal standards, etc.) for co-extracted analyses.

D - Concentration of analyte was quantified from diluted analysis. Flag only applies to field samples that have detectable concentrations of the analyte.

E - Concentration of analyte exceeds the range of the calibration curve and/or linear range of the instrument.

G - The concentration may be biased high due to matrix interferences (i.e, co-elution) with non-target compound(s). The result should be considered estimated.

H - The analysis of pH was performed beyond the regulatory-required holding time of 15 minutes from the time of sample collection.

I - The lower value for the two columns has been reported due to obvious interference.

M - Reporting Limit (RL) exceeds the MCP CAM Reporting Limit for this analyte.

NJ - Presumptive evidence of compound. This represents an estimated concentration for Tentatively Identified Compounds (TICs), where the identification is based on a mass spectral library search.

P - The RPD between the results for the two columns exceeds the method-specified criteria.

Q - The quality control sample exceeds the associated acceptance criteria. For DOD-related projects, LCS and/or Continuing Calibration Standard exceedences are also qualified on all associated sample results. Note: This flag is not applicable for matrix spike recoveries when the sample concentration is greater than 4x the spike added or for batch duplicate RPD when the sample concentrations are less than 5x the RL. (Metals only.)

R - Analytical results are from sample re-analysis.

RE - Analytical results are from sample re-extraction.

S - Analytical results are from modified screening analysis.

J - Estimated value. The Target analyte concentration is below the quantitation limit (RL), but above the Method Detection Limit (MDL) or Estimated Detection Limit (EDL) for SPME-related analyses. This represents an estimated concentration for Tentatively Identified Compounds (TICs).

ND - Not detected at the method detection limit (MDL) for the sample, or estimated detection limit (EDL) for SPME-related analyses.

Report Format: DU Report with 'J' Qualifiers

Project Name:	266-270 W. 96TH STREET	**Lab Number:**	L1817629
Project Number:	170432001	**Report Date:**	05/22/18

REFERENCES

1 Test Methods for Evaluating Solid Waste: Physical/Chemical Methods. EPA SW-846. Third Edition. Updates I - IV, 2007.

107 Alpha Analytical - In-house calculation method.

121 Standard Methods for the Examination of Water and Wastewater. APHA-AWWA-WEF. Standard Methods Online.

LIMITATION OF LIABILITIES

Alpha Analytical performs services with reasonable care and diligence normal to the analytical testing laboratory industry. In the event of an error, the sole and exclusive responsibility of Alpha Analytical shall be to re-perform the work at it's own expense. In no event shall Alpha Analytical be held liable for any incidental, consequential or special damages, including but not limited to, damages in any way connected with the use of, interpretation of, information or analysis provided by Alpha Analytical.

We strongly urge our clients to comply with EPA protocol regarding sample volume, preservation, cooling, containers, sampling procedures, holding time and splitting of samples in the field.

Certification Information

The following analytes are not included in our Primary NELAP Scope of Accreditation:

Westborough Facility
EPA 624: m/p-xylene, o-xylene
EPA 8260C: NPW: 1,2,4,5-Tetramethylbenzene; 4-Ethyltoluene, Azobenzene; SCM: Iodomethane (methyl iodide), Methyl methacrylate, 1,2,4,5-Tetramethylbenzene; 4-Ethyltoluene.
EPA 8270D: NPW: Dimethylnaphthalene,1,4-Diphenylhydrazine; SCM: Dimethylnaphthalene,1,4-Diphenylhydrazine.
EPA 300: DW: Bromide
EPA 6860: SCM: Perchlorate
EPA 9010: NPW and SCM: Amenable Cyanide Distillation
SM4500: NPW: Amenable Cyanide, Dissolved Oxygen; SCM: Total Phosphorus, TKN, NO2, NO3.

Mansfield Facility
SM 2540D: TSS
EPA 8082A: NPW: PCB: 1, 5, 31, 87,101, 110, 141, 151, 153, 180, 183, 187.
EPA TO-15: Halothane, 2,4,4-Trimethyl-2-pentene, 2,4,4-Trimethyl-1-pentene, Thiophene, 2-Methylthiophene, 3-Methylthiophene, 2-Ethylthiophene, 1,2,3-Trimethylbenzene, Indan, Indene, 1,2,4,5-Tetramethylbenzene, Benzothiophene, 1-Methylnaphthalene.
Biological Tissue Matrix: EPA 3050B

The following analytes are included in our Massachusetts DEP Scope of Accreditation

Westborough Facility:

Drinking Water
EPA 300.0: Chloride, Nitrate-N, Fluoride, Sulfate; **EPA 353.2**: Nitrate-N, Nitrite-N; **SM4500NO3-F**: Nitrate-N, Nitrite-N; **SM4500F-C, SM4500CN-CE, EPA 180.1, SM2130B, SM4500Cl-D, SM2320B, SM2540C, SM4500H-B**
EPA 332: Perchlorate; **EPA 524.2:** THMs and VOCs; **EPA 504.1:** EDB, DBCP.
Microbiology: **SM9215B; SM9223-P/A, SM9223B-Colilert-QT,SM9222D**.

Non-Potable Water
SM4500H,B, EPA 120.1, SM2510B, SM2540C, SM2320B, SM4500CL-E, SM4500F-BC, SM4500NH3-BH: Ammonia-N and Kjeldahl-N, **EPA 350.1**: Ammonia-N, **LACHAT 10-107-06-1-B**: Ammonia-N, **EPA 351.1, SM4500NO3-F, EPA 353.2**: Nitrate-N**, EPA 351.1, SM4500P-E, SM4500P-B, E, SM4500SO4-E, SM5220D, EPA 410.4, SM5210B, SM5310C, SM4500CL-D, EPA 1664, EPA 420.1, SM4500-CN-CE, SM2540D.**
EPA 624: Volatile Halocarbons & Aromatics,
EPA 608: Chlordane, Toxaphene, Aldrin, alpha-BHC, beta-BHC, gamma-BHC, delta-BHC, Dieldrin, DDD, DDE, DDT, Endosulfan I, Endosulfan II, Endosulfan sulfate, Endrin, Endrin Aldehyde, Heptachlor, Heptachlor Epoxide, PCBs
EPA 625: SVOC (Acid/Base/Neutral Extractables), **EPA 600/4-81-045**: PCB-Oil.
Microbiology: **SM9223B-Colilert-QT; Enterolert-QT, SM9221E, SM9222D.**

Mansfield Facility:

Drinking Water
EPA 200.7: Al, Ba, Be, Cd, Cr, Cu, Mn, Ni, Na, Ag, Ca, Zn. **EPA 200.8:** Al, Sb, As, Ba, Be, Cd, Cr, Cu, Pb, Mn, Ni, Se, Ag, TL, Zn. **EPA 245.1** Hg.
EPA 522.

Non-Potable Water
EPA 200.7: Al, Sb, As, Be, Cd, Ca, Cr, Co, Cu, Fe, Pb, Mg, Mn, Mo, Ni, K, Se, Ag, Na, Sr, TL, Ti, V, Zn.
EPA 200.8: Al, Sb, As, Be, Cd, Cr, Cu, Pb, Mn, Ni, Se, Ag, TL, Zn.
EPA 245.1 Hg.
SM2340B

For a complete listing of analytes and methods, please contact your Alpha Project Manager.

NEW YORK CHAIN OF CUSTODY

ALPHA ANALYTICAL

Westborough, MA 01581
8 Walkup Dr.
TEL: 508-898-9220
FAX: 508-898-9193

Mansfield, MA 02048
320 Forbes Blvd
TEL: 508-822-9300
FAX: 508-822-3288

Service Centers
Mahwah, NJ 07430: 35 Whitney Rd, Suite 5
Albany, NY 12205: 14 Walker Way
Tonawanda, NY 14150: 275 Cooper Ave, Suite 105

Page 1 of 1

Date Rec'd in Lab: 5/16/18

ALPHA Job #: L1817629

Client Information
Client: Langan Engineering
Address: 360 W 31st Street
Manhattan NY
Phone: 212-479-5400
Fax:
Email: bgochenaur@langan.com

Project Information
Project Name: 266-270 W 96th Street
Project Location: Manhattan, NY
Project #: 170432001
(Use Project name as Project #) ☐
Project Manager: Brian Gochenaur
ALPHAQuote #:

Turn-Around Time
Standard ☑ Due Date:
Rush (only if pre approved) ☐ # of Days:

Deliverables
☐ ASP-A ☑ ASP-B
☐ EQuIS (1 File) ☐ EQuIS (4 File)
☐ Other

Regulatory Requirement
☐ NY TOGS ☐ NY Part 375
☐ AWQ Standards ☐ NY CP-51
☐ NY Restricted Use ☐ Other
☑ NY Unrestricted Use
☐ NYC Sewer Discharge

Billing Information
☐ Same as Client Info
PO #

Disposal Site Information
Please identify below location of applicable disposal facilities.
Disposal Facility:
☐ NJ ☐ NY
☐ Other:

These samples have been previously analyzed by Alpha ☐

Other project specific requirements/comments:

Please specify Metals or TAL.

Sample Filtration
☐ Done
☐ Lab to do
Preservation
☐ Lab to do
(Please Specify below)

ALPHA Lab ID (Lab Use Only)	Sample ID	Collection Date	Collection Time	Sample Matrix	Sampler's Initials	VOCs 8260	SVOCs 8270	Pesticides/PCBs 8081/8082	Hex/Trivalent Chrome	Metals 6010	Cyanide			Sample Specific Comments	Total Bottle
17629-01	SB-06-0-2	5/15/18	12:40	Soil	KT	✓	✓	✓	✓	✓	✓				
-02	SB-06-9-11	5/15/18	12:50	Soil	KT	✓	✓	✓	✓	✓	✓				
-03	Trip Blank	5/15/18	13:00	Water	RJ	✓									

Preservative Code:
A = None
B = HCl
C = HNO_3
D = H_2SO_4
E = NaOH
F = MeOH
G = $NaHSO_4$
H = $Na_2S_2O_3$
K/E = Zn Ac/NaOH
O = Other

Container Code
P = Plastic
A = Amber Glass
V = Vial
G = Glass
B = Bacteria Cup
C = Cube
O = Other
E = Encore
D = BOD Bottle

Westboro: Certification No: MA935
Mansfield: Certification No: MA015

Container Type							
Preservative							

Relinquished By:	Date/Time	Received By:	Date/Time
Kyle Trombetta	5/15/18 13:47	[illegible]	5-15-18 13:47
[illegible]	5-15-18 17:57	Daniel Santos AAL	5/15/18 1830
Daniel Santos AAL	5/16/18 0040	[illegible]	5/16/18 0040

Please print clearly, legibly and completely. Samples can not be logged in and turnaround time clock will not start until any ambiguities are resolved. BY EXECUTING THIS COC, THE CLIENT HAS READ AND AGREES TO BE BOUND BY ALPHA'S TERMS & CONDITIONS. (See reverse side.)

Form No: 01-25 HC (rev. 30-Sept-2013)

ANALYTICAL REPORT

Lab Number:	L1817911
Client:	Langan Engineering & Environmental 21 Penn Plaza 360 W. 31st Street, 8th Floor New York, NY 10001-2727
ATTN:	Brian Gochenaur
Phone:	(212) 479-5590
Project Name:	266-270 W. 96TH STREET
Project Number:	170432001
Report Date:	05/24/18

The original project report/data package is held by Alpha Analytical. This report/data package is paginated and should be reproduced only in its entirety. Alpha Analytical holds no responsibility for results and/or data that are not consistent with the original.

Certifications & Approvals: MA (M-MA030), NH NELAP (2062), CT (PH-0141), DoD (L2474), FL (E87814), IL (200081), LA (85084), ME (MA00030), MD (350), NJ (MA015), NY (11627), NC (685), OH (CL106), PA (68-02089), RI (LAO00299), TX (T104704419), VT (VT-0015), VA (460194), WA (C954), US Army Corps of Engineers, USDA (Permit #P330-17-00150), USFWS (Permit #206964).

320 Forbes Boulevard, Mansfield, MA 02048-1806
508-822-9300 (Fax) 508-822-3288 800-624-9220 - www.alphalab.com

Project Name: 266-270 W. 96TH STREET
Project Number: 170432001

Lab Number: L1817911
Report Date: 05/24/18

Alpha Sample ID	Client ID	Matrix	Sample Location	Collection Date/Time	Receive Date
L1817911-01	SV03_051618	SOIL_VAPOR	MANHATTAN, NY	05/16/18 14:00	05/16/18
L1817911-02	SV04_051618	SOIL_VAPOR	MANHATTAN, NY	05/16/18 15:15	05/16/18
L1817911-03	SV05_051618	SOIL_VAPOR	MANHATTAN, NY	05/16/18 12:00	05/16/18
L1817911-04	SV06_051618	SOIL_VAPOR	MANHATTAN, NY	05/16/18 12:00	05/16/18
L1817911-05	AA01_051618	AIR	MANHATTAN, NY	05/16/18 15:15	05/16/18
L1817911-06	UNUSED CAN #183	SOIL_VAPOR	MANHATTAN, NY		05/16/18
L1817911-07	UNUSED CAN #421	SOIL_VAPOR	MANHATTAN, NY		05/16/18

Project Name: 266-270 W. 96TH STREET **Lab Number:** L1817911
Project Number: 170432001 **Report Date:** 05/24/18

Case Narrative

The samples were received in accordance with the Chain of Custody and no significant deviations were encountered during the preparation or analysis unless otherwise noted. Sample Receipt, Container Information, and the Chain of Custody are located at the back of the report.

Results contained within this report relate only to the samples submitted under this Alpha Lab Number and meet NELAP requirements for all NELAP accredited parameters unless otherwise noted in the following narrative. The data presented in this report is organized by parameter (i.e. VOC, SVOC, etc.). Sample specific Quality Control data (i.e. Surrogate Spike Recovery) is reported at the end of the target analyte list for each individual sample, followed by the Laboratory Batch Quality Control at the end of each parameter. Tentatively Identified Compounds (TICs), if requested, are reported for compounds identified to be present and are not part of the method/program Target Compound List, even if only a subset of the TCL are being reported. If a sample was re-analyzed or re-extracted due to a required quality control corrective action and if both sets of data are reported, the Laboratory ID of the re-analysis or re-extraction is designated with an "R" or "RE", respectively. When multiple Batch Quality Control elements are reported (e.g. more than one LCS), the associated samples for each element are noted in the grey shaded header line of each data table. Any Laboratory Batch, Sample Specific % recovery or RPD value that is outside the listed Acceptance Criteria is bolded in the report. All specific QC information is also incorporated in the Data Usability format of our Data Merger tool where it can be reviewed along with any associated usability implications. Soil/sediments, solids and tissues are reported on a dry weight basis unless otherwise noted. Definitions of all data qualifiers and acronyms used in this report are provided in the Glossary located at the back of the report.

In reference to questions H (CAM) or 4 (RCP) when "NO" is checked, the performance criteria for CAM and RCP methods allow for some quality control failures to occur and still be within method compliance. In these instances the specific failure is not narrated but noted in the associated QC table. The information is also incorporated in the Data Usability format of our Data Merger tool where it can be reviewed along with any associated usability implications.

Please see the associated ADEx data file for a comparison of laboratory reporting limits that were achieved with the regulatory Numerical Standards requested on the Chain of Custody.

HOLD POLICY
For samples submitted on hold, Alpha's policy is to hold samples (with the exception of Air canisters) free of charge for 21 calendar days from the date the project is completed. After 21 calendar days, we will dispose of all samples submitted including those put on hold unless you have contacted your Client Service Representative and made arrangements for Alpha to continue to hold the samples. Air canisters will be disposed after 3 business days from the date the project is completed.

Please contact Client Services at 800-624-9220 with any questions.

Project Name:	266-270 W. 96TH STREET	**Lab Number:**	L1817911
Project Number:	170432001	**Report Date:**	05/24/18

Case Narrative (continued)

Volatile Organics in Air

Canisters were released from the laboratory on May 16, 2018. The canister certification results are provided as an addendum.

L1817911-01, -03 and -04: The samples have elevated detection limits due to the dilution required by the elevated concentrations of target compounds in the samples.

L1817911-03 results for Acetone should be considered estimated due to co-elution with a non-target peak.

The WG1118832-3 LCS recovery for benzyl chloride (137%) is above the upper 130% acceptance limit. All samples associated with this LCS do not have reportable amounts of this analyte.

I, the undersigned, attest under the pains and penalties of perjury that, to the best of my knowledge and belief and based upon my personal inquiry of those responsible for providing the information contained in this analytical report, such information is accurate and complete. This certificate of analysis is not complete unless this page accompanies any and all pages of this report.

Authorized Signature: Christopher J. Anderson

Title: Technical Director/Representative Date: 05/24/18

AIR

Project Name: 266-270 W. 96TH STREET
Project Number: 170432001

Lab Number: L1817911
Report Date: 05/24/18

SAMPLE RESULTS

Lab ID: L1817911-01 D
Client ID: SV03_051618
Sample Location: MANHATTAN, NY

Date Collected: 05/16/18 14:00
Date Received: 05/16/18
Field Prep: Not Specified

Sample Depth:
Matrix: Soil_Vapor
Anaytical Method: 48,TO-15
Analytical Date: 05/24/18 01:46
Analyst: MB

	ppbV			ug/m3				
Parameter	Results	RL	MDL	Results	RL	MDL	Qualifier	Dilution Factor
Volatile Organics in Air - Mansfield Lab								
Dichlorodifluoromethane	0.726	0.400	--	3.59	1.98	--		2
Chloromethane	ND	0.400	--	ND	0.826	--		2
Freon-114	ND	0.400	--	ND	2.80	--		2
Vinyl chloride	ND	0.400	--	ND	1.02	--		2
1,3-Butadiene	ND	0.400	--	ND	0.885	--		2
Bromomethane	ND	0.400	--	ND	1.55	--		2
Chloroethane	ND	0.400	--	ND	1.06	--		2
Ethanol	ND	10.0	--	ND	18.8	--		2
Vinyl bromide	ND	0.400	--	ND	1.75	--		2
Acetone	ND	2.00	--	ND	4.75	--		2
Trichlorofluoromethane	ND	0.400	--	ND	2.25	--		2
Isopropanol	ND	1.00	--	ND	2.46	--		2
1,1-Dichloroethene	ND	0.400	--	ND	1.59	--		2
Tertiary butyl Alcohol	ND	1.00	--	ND	3.03	--		2
Methylene chloride	ND	1.00	--	ND	3.47	--		2
3-Chloropropene	ND	0.400	--	ND	1.25	--		2
Carbon disulfide	ND	0.400	--	ND	1.25	--		2
Freon-113	ND	0.400	--	ND	3.07	--		2
trans-1,2-Dichloroethene	ND	0.400	--	ND	1.59	--		2
1,1-Dichloroethane	ND	0.400	--	ND	1.62	--		2
Methyl tert butyl ether	ND	0.400	--	ND	1.44	--		2
2-Butanone	1.23	1.00	--	3.63	2.95	--		2
cis-1,2-Dichloroethene	ND	0.400	--	ND	1.59	--		2

Project Name: 266-270 W. 96TH STREET
Project Number: 170432001

Lab Number: L1817911
Report Date: 05/24/18

SAMPLE RESULTS

Lab ID: L1817911-01 D
Client ID: SV03_051618
Sample Location: MANHATTAN, NY

Date Collected: 05/16/18 14:00
Date Received: 05/16/18
Field Prep: Not Specified

Sample Depth:

Parameter	ppbV Results	ppbV RL	ppbV MDL	ug/m3 Results	ug/m3 RL	ug/m3 MDL	Qualifier	Dilution Factor
Volatile Organics in Air - Mansfield Lab								
Ethyl Acetate	ND	1.00	--	ND	3.60	--		2
Chloroform	30.4	0.400	--	148	1.95	--		2
Tetrahydrofuran	ND	1.00	--	ND	2.95	--		2
1,2-Dichloroethane	ND	0.400	--	ND	1.62	--		2
n-Hexane	ND	0.400	--	ND	1.41	--		2
1,1,1-Trichloroethane	ND	0.400	--	ND	2.18	--		2
Benzene	ND	0.400	--	ND	1.28	--		2
Carbon tetrachloride	ND	0.400	--	ND	2.52	--		2
Cyclohexane	ND	0.400	--	ND	1.38	--		2
1,2-Dichloropropane	ND	0.400	--	ND	1.85	--		2
Bromodichloromethane	ND	0.400	--	ND	2.68	--		2
1,4-Dioxane	ND	0.400	--	ND	1.44	--		2
Trichloroethene	1.82	0.400	--	9.78	2.15	--		2
2,2,4-Trimethylpentane	ND	0.400	--	ND	1.87	--		2
Heptane	0.668	0.400	--	2.74	1.64	--		2
cis-1,3-Dichloropropene	ND	0.400	--	ND	1.82	--		2
4-Methyl-2-pentanone	ND	1.00	--	ND	4.10	--		2
trans-1,3-Dichloropropene	ND	0.400	--	ND	1.82	--		2
1,1,2-Trichloroethane	ND	0.400	--	ND	2.18	--		2
Toluene	4.63	0.400	--	17.4	1.51	--		2
2-Hexanone	ND	0.400	--	ND	1.64	--		2
Dibromochloromethane	ND	0.400	--	ND	3.41	--		2
1,2-Dibromoethane	ND	0.400	--	ND	3.07	--		2
Tetrachloroethene	83.9	0.400	--	569	2.71	--		2
Chlorobenzene	ND	0.400	--	ND	1.84	--		2
Ethylbenzene	1.41	0.400	--	6.12	1.74	--		2

Project Name: 266-270 W. 96TH STREET
Project Number: 170432001

Lab Number: L1817911
Report Date: 05/24/18

SAMPLE RESULTS

Lab ID: L1817911-01 D
Client ID: SV03_051618
Sample Location: MANHATTAN, NY

Date Collected: 05/16/18 14:00
Date Received: 05/16/18
Field Prep: Not Specified

Sample Depth:

Parameter	ppbV Results	ppbV RL	ppbV MDL	ug/m3 Results	ug/m3 RL	ug/m3 MDL	Qualifier	Dilution Factor
Volatile Organics in Air - Mansfield Lab								
p/m-Xylene	6.30	0.800	--	27.4	3.47	--		2
Bromoform	ND	0.400	--	ND	4.14	--		2
Styrene	ND	0.400	--	ND	1.70	--		2
1,1,2,2-Tetrachloroethane	ND	0.400	--	ND	2.75	--		2
o-Xylene	2.62	0.400	--	11.4	1.74	--		2
4-Ethyltoluene	0.720	0.400	--	3.54	1.97	--		2
1,3,5-Trimethylbenzene	0.678	0.400	--	3.33	1.97	--		2
1,2,4-Trimethylbenzene	2.41	0.400	--	11.8	1.97	--		2
Benzyl chloride	ND	0.400	--	ND	2.07	--		2
1,3-Dichlorobenzene	ND	0.400	--	ND	2.40	--		2
1,4-Dichlorobenzene	ND	0.400	--	ND	2.40	--		2
1,2-Dichlorobenzene	ND	0.400	--	ND	2.40	--		2
1,2,4-Trichlorobenzene	ND	0.400	--	ND	2.97	--		2
Hexachlorobutadiene	ND	0.400	--	ND	4.27	--		2

Internal Standard	% Recovery	Qualifier	Acceptance Criteria
1,4-Difluorobenzene	93		60-140
Bromochloromethane	96		60-140
chlorobenzene-d5	106		60-140

Project Name: 266-270 W. 96TH STREET
Project Number: 170432001

Lab Number: L1817911
Report Date: 05/24/18

SAMPLE RESULTS

Lab ID: L1817911-02
Client ID: SV04_051618
Sample Location: MANHATTAN, NY

Date Collected: 05/16/18 15:15
Date Received: 05/16/18
Field Prep: Not Specified

Sample Depth:
Matrix: Soil_Vapor
Anaytical Method: 48,TO-15
Analytical Date: 05/24/18 02:25
Analyst: MB

	ppbV			ug/m3				
Parameter	Results	RL	MDL	Results	RL	MDL	Qualifier	Dilution Factor
Volatile Organics in Air - Mansfield Lab								
Dichlorodifluoromethane	0.445	0.200	--	2.20	0.989	--		1
Chloromethane	ND	0.200	--	ND	0.413	--		1
Freon-114	ND	0.200	--	ND	1.40	--		1
Vinyl chloride	ND	0.200	--	ND	0.511	--		1
1,3-Butadiene	ND	0.200	--	ND	0.442	--		1
Bromomethane	ND	0.200	--	ND	0.777	--		1
Chloroethane	ND	0.200	--	ND	0.528	--		1
Ethanol	ND	5.00	--	ND	9.42	--		1
Vinyl bromide	ND	0.200	--	ND	0.874	--		1
Acetone	11.1	1.00	--	26.4	2.38	--		1
Trichlorofluoromethane	0.218	0.200	--	1.23	1.12	--		1
Isopropanol	ND	0.500	--	ND	1.23	--		1
1,1-Dichloroethene	ND	0.200	--	ND	0.793	--		1
Tertiary butyl Alcohol	0.582	0.500	--	1.76	1.52	--		1
Methylene chloride	1.35	0.500	--	4.69	1.74	--		1
3-Chloropropene	ND	0.200	--	ND	0.626	--		1
Carbon disulfide	1.16	0.200	--	3.61	0.623	--		1
Freon-113	ND	0.200	--	ND	1.53	--		1
trans-1,2-Dichloroethene	ND	0.200	--	ND	0.793	--		1
1,1-Dichloroethane	ND	0.200	--	ND	0.809	--		1
Methyl tert butyl ether	ND	0.200	--	ND	0.721	--		1
2-Butanone	6.08	0.500	--	17.9	1.47	--		1
cis-1,2-Dichloroethene	ND	0.200	--	ND	0.793	--		1

Project Name: 266-270 W. 96TH STREET
Project Number: 170432001
Lab Number: L1817911
Report Date: 05/24/18

SAMPLE RESULTS

Lab ID: L1817911-02
Client ID: SV04_051618
Sample Location: MANHATTAN, NY

Date Collected: 05/16/18 15:15
Date Received: 05/16/18
Field Prep: Not Specified

Sample Depth:

Parameter	ppbV Results	ppbV RL	ppbV MDL	ug/m3 Results	ug/m3 RL	ug/m3 MDL	Qualifier	Dilution Factor
Volatile Organics in Air - Mansfield Lab								
Ethyl Acetate	ND	0.500	--	ND	1.80	--		1
Chloroform	1.62	0.200	--	7.91	0.977	--		1
Tetrahydrofuran	3.33	0.500	--	9.82	1.47	--		1
1,2-Dichloroethane	ND	0.200	--	ND	0.809	--		1
n-Hexane	0.395	0.200	--	1.39	0.705	--		1
1,1,1-Trichloroethane	ND	0.200	--	ND	1.09	--		1
Benzene	0.549	0.200	--	1.75	0.639	--		1
Carbon tetrachloride	ND	0.200	--	ND	1.26	--		1
Cyclohexane	0.203	0.200	--	0.699	0.688	--		1
1,2-Dichloropropane	ND	0.200	--	ND	0.924	--		1
Bromodichloromethane	ND	0.200	--	ND	1.34	--		1
1,4-Dioxane	ND	0.200	--	ND	0.721	--		1
Trichloroethene	ND	0.200	--	ND	1.07	--		1
2,2,4-Trimethylpentane	0.396	0.200	--	1.85	0.934	--		1
Heptane	0.656	0.200	--	2.69	0.820	--		1
cis-1,3-Dichloropropene	ND	0.200	--	ND	0.908	--		1
4-Methyl-2-pentanone	ND	0.500	--	ND	2.05	--		1
trans-1,3-Dichloropropene	ND	0.200	--	ND	0.908	--		1
1,1,2-Trichloroethane	ND	0.200	--	ND	1.09	--		1
Toluene	4.67	0.200	--	17.6	0.754	--		1
2-Hexanone	0.243	0.200	--	0.996	0.820	--		1
Dibromochloromethane	ND	0.200	--	ND	1.70	--		1
1,2-Dibromoethane	ND	0.200	--	ND	1.54	--		1
Tetrachloroethene	2.62	0.200	--	17.8	1.36	--		1
Chlorobenzene	ND	0.200	--	ND	0.921	--		1
Ethylbenzene	1.53	0.200	--	6.65	0.869	--		1

Project Name: 266-270 W. 96TH STREET
Project Number: 170432001

Lab Number: L1817911
Report Date: 05/24/18

SAMPLE RESULTS

Lab ID: L1817911-02
Client ID: SV04_051618
Sample Location: MANHATTAN, NY

Date Collected: 05/16/18 15:15
Date Received: 05/16/18
Field Prep: Not Specified

Sample Depth:

Parameter	ppbV Results	ppbV RL	ppbV MDL	ug/m3 Results	ug/m3 RL	ug/m3 MDL	Qualifier	Dilution Factor
Volatile Organics in Air - Mansfield Lab								
p/m-Xylene	5.82	0.400	--	25.3	1.74	--		1
Bromoform	ND	0.200	--	ND	2.07	--		1
Styrene	0.906	0.200	--	3.86	0.852	--		1
1,1,2,2-Tetrachloroethane	ND	0.200	--	ND	1.37	--		1
o-Xylene	2.35	0.200	--	10.2	0.869	--		1
4-Ethyltoluene	0.668	0.200	--	3.28	0.983	--		1
1,3,5-Trimethylbenzene	0.707	0.200	--	3.48	0.983	--		1
1,2,4-Trimethylbenzene	2.25	0.200	--	11.1	0.983	--		1
Benzyl chloride	ND	0.200	--	ND	1.04	--		1
1,3-Dichlorobenzene	ND	0.200	--	ND	1.20	--		1
1,4-Dichlorobenzene	ND	0.200	--	ND	1.20	--		1
1,2-Dichlorobenzene	ND	0.200	--	ND	1.20	--		1
1,2,4-Trichlorobenzene	ND	0.200	--	ND	1.48	--		1
Hexachlorobutadiene	ND	0.200	--	ND	2.13	--		1

Internal Standard	% Recovery	Qualifier	Acceptance Criteria
1,4-Difluorobenzene	93		60-140
Bromochloromethane	95		60-140
chlorobenzene-d5	108		60-140

Project Name: 266-270 W. 96TH STREET
Project Number: 170432001

Lab Number: L1817911
Report Date: 05/24/18

SAMPLE RESULTS

Lab ID: L1817911-03 D
Client ID: SV05_051618
Sample Location: MANHATTAN, NY

Date Collected: 05/16/18 12:00
Date Received: 05/16/18
Field Prep: Not Specified

Sample Depth:
Matrix: Soil_Vapor
Anaytical Method: 48,TO-15
Analytical Date: 05/24/18 03:02
Analyst: MB

	ppbV			ug/m3				
Parameter	Results	RL	MDL	Results	RL	MDL	Qualifier	Dilution Factor
Volatile Organics in Air - Mansfield Lab								
Dichlorodifluoromethane	0.716	0.400	--	3.54	1.98	--		2
Chloromethane	ND	0.400	--	ND	0.826	--		2
Freon-114	ND	0.400	--	ND	2.80	--		2
Vinyl chloride	ND	0.400	--	ND	1.02	--		2
1,3-Butadiene	ND	0.400	--	ND	0.885	--		2
Bromomethane	ND	0.400	--	ND	1.55	--		2
Chloroethane	ND	0.400	--	ND	1.06	--		2
Ethanol	ND	10.0	--	ND	18.8	--		2
Vinyl bromide	ND	0.400	--	ND	1.75	--		2
Acetone	11.2	2.00	--	26.6	4.75	--		2
Trichlorofluoromethane	ND	0.400	--	ND	2.25	--		2
Isopropanol	2.75	1.00	--	6.76	2.46	--		2
1,1-Dichloroethene	ND	0.400	--	ND	1.59	--		2
Tertiary butyl Alcohol	ND	1.00	--	ND	3.03	--		2
Methylene chloride	ND	1.00	--	ND	3.47	--		2
3-Chloropropene	ND	0.400	--	ND	1.25	--		2
Carbon disulfide	2.92	0.400	--	9.09	1.25	--		2
Freon-113	ND	0.400	--	ND	3.07	--		2
trans-1,2-Dichloroethene	ND	0.400	--	ND	1.59	--		2
1,1-Dichloroethane	ND	0.400	--	ND	1.62	--		2
Methyl tert butyl ether	ND	0.400	--	ND	1.44	--		2
2-Butanone	2.17	1.00	--	6.40	2.95	--		2
cis-1,2-Dichloroethene	1.66	0.400	--	6.58	1.59	--		2

Project Name: 266-270 W. 96TH STREET
Project Number: 170432001

Lab Number: L1817911
Report Date: 05/24/18

SAMPLE RESULTS

Lab ID: L1817911-03 D
Client ID: SV05_051618
Sample Location: MANHATTAN, NY

Date Collected: 05/16/18 12:00
Date Received: 05/16/18
Field Prep: Not Specified

Sample Depth:

Parameter	ppbV Results	ppbV RL	ppbV MDL	ug/m3 Results	ug/m3 RL	ug/m3 MDL	Qualifier	Dilution Factor
Volatile Organics in Air - Mansfield Lab								
Ethyl Acetate	ND	1.00	--	ND	3.60	--		2
Chloroform	9.62	0.400	--	47.0	1.95	--		2
Tetrahydrofuran	1.21	1.00	--	3.57	2.95	--		2
1,2-Dichloroethane	ND	0.400	--	ND	1.62	--		2
n-Hexane	0.922	0.400	--	3.25	1.41	--		2
1,1,1-Trichloroethane	ND	0.400	--	ND	2.18	--		2
Benzene	43.3	0.400	--	138	1.28	--		2
Carbon tetrachloride	ND	0.400	--	ND	2.52	--		2
Cyclohexane	0.572	0.400	--	1.97	1.38	--		2
1,2-Dichloropropane	ND	0.400	--	ND	1.85	--		2
Bromodichloromethane	ND	0.400	--	ND	2.68	--		2
1,4-Dioxane	ND	0.400	--	ND	1.44	--		2
Trichloroethene	ND	0.400	--	ND	2.15	--		2
2,2,4-Trimethylpentane	0.778	0.400	--	3.63	1.87	--		2
Heptane	0.990	0.400	--	4.06	1.64	--		2
cis-1,3-Dichloropropene	ND	0.400	--	ND	1.82	--		2
4-Methyl-2-pentanone	1.52	1.00	--	6.23	4.10	--		2
trans-1,3-Dichloropropene	ND	0.400	--	ND	1.82	--		2
1,1,2-Trichloroethane	ND	0.400	--	ND	2.18	--		2
Toluene	88.0	0.400	--	332	1.51	--		2
2-Hexanone	ND	0.400	--	ND	1.64	--		2
Dibromochloromethane	ND	0.400	--	ND	3.41	--		2
1,2-Dibromoethane	ND	0.400	--	ND	3.07	--		2
Tetrachloroethene	14.3	0.400	--	97.0	2.71	--		2
Chlorobenzene	ND	0.400	--	ND	1.84	--		2
Ethylbenzene	31.6	0.400	--	137	1.74	--		2

Project Name: 266-270 W. 96TH STREET
Project Number: 170432001

Lab Number: L1817911
Report Date: 05/24/18

SAMPLE RESULTS

Lab ID: L1817911-03 D
Client ID: SV05_051618
Sample Location: MANHATTAN, NY

Date Collected: 05/16/18 12:00
Date Received: 05/16/18
Field Prep: Not Specified

Sample Depth:

Parameter	ppbV Results	ppbV RL	ppbV MDL	ug/m3 Results	ug/m3 RL	ug/m3 MDL	Qualifier	Dilution Factor
Volatile Organics in Air - Mansfield Lab								
p/m-Xylene	16.1	0.800	--	69.9	3.47	--		2
Bromoform	ND	0.400	--	ND	4.14	--		2
Styrene	ND	0.400	--	ND	1.70	--		2
1,1,2,2-Tetrachloroethane	ND	0.400	--	ND	2.75	--		2
o-Xylene	6.87	0.400	--	29.8	1.74	--		2
4-Ethyltoluene	0.406	0.400	--	2.00	1.97	--		2
1,3,5-Trimethylbenzene	ND	0.400	--	ND	1.97	--		2
1,2,4-Trimethylbenzene	1.21	0.400	--	5.95	1.97	--		2
Benzyl chloride	ND	0.400	--	ND	2.07	--		2
1,3-Dichlorobenzene	ND	0.400	--	ND	2.40	--		2
1,4-Dichlorobenzene	ND	0.400	--	ND	2.40	--		2
1,2-Dichlorobenzene	ND	0.400	--	ND	2.40	--		2
1,2,4-Trichlorobenzene	ND	0.400	--	ND	2.97	--		2
Hexachlorobutadiene	ND	0.400	--	ND	4.27	--		2

Internal Standard	% Recovery	Qualifier	Acceptance Criteria
1,4-Difluorobenzene	97		60-140
Bromochloromethane	100		60-140
chlorobenzene-d5	114		60-140

Project Name: 266-270 W. 96TH STREET
Project Number: 170432001

Lab Number: L1817911
Report Date: 05/24/18

SAMPLE RESULTS

Lab ID: L1817911-04 D
Client ID: SV06_051618
Sample Location: MANHATTAN, NY

Date Collected: 05/16/18 12:00
Date Received: 05/16/18
Field Prep: Not Specified

Sample Depth:
Matrix: Soil_Vapor
Anaytical Method: 48,TO-15
Analytical Date: 05/24/18 03:38
Analyst: MB

	ppbV			ug/m3				
Parameter	Results	RL	MDL	Results	RL	MDL	Qualifier	Dilution Factor
Volatile Organics in Air - Mansfield Lab								
Dichlorodifluoromethane	0.892	0.400	--	4.41	1.98	--		2
Chloromethane	ND	0.400	--	ND	0.826	--		2
Freon-114	ND	0.400	--	ND	2.80	--		2
Vinyl chloride	ND	0.400	--	ND	1.02	--		2
1,3-Butadiene	0.614	0.400	--	1.36	0.885	--		2
Bromomethane	ND	0.400	--	ND	1.55	--		2
Chloroethane	ND	0.400	--	ND	1.06	--		2
Ethanol	ND	10.0	--	ND	18.8	--		2
Vinyl bromide	ND	0.400	--	ND	1.75	--		2
Acetone	75.1	2.00	--	178	4.75	--		2
Trichlorofluoromethane	ND	0.400	--	ND	2.25	--		2
Isopropanol	8.07	1.00	--	19.8	2.46	--		2
1,1-Dichloroethene	ND	0.400	--	ND	1.59	--		2
Tertiary butyl Alcohol	ND	1.00	--	ND	3.03	--		2
Methylene chloride	ND	1.00	--	ND	3.47	--		2
3-Chloropropene	ND	0.400	--	ND	1.25	--		2
Carbon disulfide	6.18	0.400	--	19.2	1.25	--		2
Freon-113	ND	0.400	--	ND	3.07	--		2
trans-1,2-Dichloroethene	ND	0.400	--	ND	1.59	--		2
1,1-Dichloroethane	ND	0.400	--	ND	1.62	--		2
Methyl tert butyl ether	ND	0.400	--	ND	1.44	--		2
2-Butanone	13.3	1.00	--	39.2	2.95	--		2
cis-1,2-Dichloroethene	ND	0.400	--	ND	1.59	--		2

Project Name: 266-270 W. 96TH STREET
Project Number: 170432001

Lab Number: L1817911
Report Date: 05/24/18

SAMPLE RESULTS

Lab ID: L1817911-04 D
Client ID: SV06_051618
Sample Location: MANHATTAN, NY

Date Collected: 05/16/18 12:00
Date Received: 05/16/18
Field Prep: Not Specified

Sample Depth:

Parameter	ppbV Results	ppbV RL	ppbV MDL	ug/m3 Results	ug/m3 RL	ug/m3 MDL	Qualifier	Dilution Factor
Volatile Organics in Air - Mansfield Lab								
Ethyl Acetate	ND	1.00	--	ND	3.60	--		2
Chloroform	2.59	0.400	--	12.6	1.95	--		2
Tetrahydrofuran	3.23	1.00	--	9.53	2.95	--		2
1,2-Dichloroethane	ND	0.400	--	ND	1.62	--		2
n-Hexane	1.18	0.400	--	4.16	1.41	--		2
1,1,1-Trichloroethane	ND	0.400	--	ND	2.18	--		2
Benzene	30.0	0.400	--	95.8	1.28	--		2
Carbon tetrachloride	ND	0.400	--	ND	2.52	--		2
Cyclohexane	0.520	0.400	--	1.79	1.38	--		2
1,2-Dichloropropane	ND	0.400	--	ND	1.85	--		2
Bromodichloromethane	ND	0.400	--	ND	2.68	--		2
1,4-Dioxane	ND	0.400	--	ND	1.44	--		2
Trichloroethene	0.558	0.400	--	3.00	2.15	--		2
2,2,4-Trimethylpentane	0.584	0.400	--	2.73	1.87	--		2
Heptane	1.26	0.400	--	5.16	1.64	--		2
cis-1,3-Dichloropropene	ND	0.400	--	ND	1.82	--		2
4-Methyl-2-pentanone	3.60	1.00	--	14.8	4.10	--		2
trans-1,3-Dichloropropene	ND	0.400	--	ND	1.82	--		2
1,1,2-Trichloroethane	ND	0.400	--	ND	2.18	--		2
Toluene	111	0.400	--	418	1.51	--		2
2-Hexanone	0.512	0.400	--	2.10	1.64	--		2
Dibromochloromethane	ND	0.400	--	ND	3.41	--		2
1,2-Dibromoethane	ND	0.400	--	ND	3.07	--		2
Tetrachloroethene	18.4	0.400	--	125	2.71	--		2
Chlorobenzene	ND	0.400	--	ND	1.84	--		2
Ethylbenzene	57.4	0.400	--	249	1.74	--		2

Project Name: 266-270 W. 96TH STREET
Project Number: 170432001

Lab Number: L1817911
Report Date: 05/24/18

SAMPLE RESULTS

Lab ID: L1817911-04 D
Client ID: SV06_051618
Sample Location: MANHATTAN, NY

Date Collected: 05/16/18 12:00
Date Received: 05/16/18
Field Prep: Not Specified

Sample Depth:

Parameter	ppbV Results	ppbV RL	ppbV MDL	ug/m3 Results	ug/m3 RL	ug/m3 MDL	Qualifier	Dilution Factor
Volatile Organics in Air - Mansfield Lab								
p/m-Xylene	28.1	0.800	--	122	3.47	--		2
Bromoform	ND	0.400	--	ND	4.14	--		2
Styrene	0.628	0.400	--	2.67	1.70	--		2
1,1,2,2-Tetrachloroethane	ND	0.400	--	ND	2.75	--		2
o-Xylene	11.5	0.400	--	50.0	1.74	--		2
4-Ethyltoluene	0.668	0.400	--	3.28	1.97	--		2
1,3,5-Trimethylbenzene	0.522	0.400	--	2.57	1.97	--		2
1,2,4-Trimethylbenzene	1.78	0.400	--	8.75	1.97	--		2
Benzyl chloride	ND	0.400	--	ND	2.07	--		2
1,3-Dichlorobenzene	ND	0.400	--	ND	2.40	--		2
1,4-Dichlorobenzene	ND	0.400	--	ND	2.40	--		2
1,2-Dichlorobenzene	ND	0.400	--	ND	2.40	--		2
1,2,4-Trichlorobenzene	ND	0.400	--	ND	2.97	--		2
Hexachlorobutadiene	ND	0.400	--	ND	4.27	--		2

Internal Standard	% Recovery	Qualifier	Acceptance Criteria
1,4-Difluorobenzene	95		60-140
Bromochloromethane	97		60-140
chlorobenzene-d5	110		60-140

Project Name: 266-270 W. 96TH STREET
Project Number: 170432001

Lab Number: L1817911
Report Date: 05/24/18

SAMPLE RESULTS

Lab ID: L1817911-05
Client ID: AA01_051618
Sample Location: MANHATTAN, NY

Date Collected: 05/16/18 15:15
Date Received: 05/16/18
Field Prep: Not Specified

Sample Depth:
Matrix: Air
Anaytical Method: 48,TO-15
Analytical Date: 05/23/18 18:49
Analyst: MB

	ppbV			ug/m3				
Parameter	Results	RL	MDL	Results	RL	MDL	Qualifier	Dilution Factor
Volatile Organics in Air - Mansfield Lab								
Dichlorodifluoromethane	0.431	0.200	--	2.13	0.989	--		1
Chloromethane	0.534	0.200	--	1.10	0.413	--		1
Freon-114	ND	0.200	--	ND	1.40	--		1
Vinyl chloride	ND	0.200	--	ND	0.511	--		1
1,3-Butadiene	ND	0.200	--	ND	0.442	--		1
Bromomethane	ND	0.200	--	ND	0.777	--		1
Chloroethane	ND	0.200	--	ND	0.528	--		1
Ethanol	7.71	5.00	--	14.5	9.42	--		1
Vinyl bromide	ND	0.200	--	ND	0.874	--		1
Acetone	3.79	1.00	--	9.00	2.38	--		1
Trichlorofluoromethane	0.200	0.200	--	1.12	1.12	--		1
Isopropanol	1.12	0.500	--	2.75	1.23	--		1
1,1-Dichloroethene	ND	0.200	--	ND	0.793	--		1
Tertiary butyl Alcohol	ND	0.500	--	ND	1.52	--		1
Methylene chloride	1.01	0.500	--	3.51	1.74	--		1
3-Chloropropene	ND	0.200	--	ND	0.626	--		1
Carbon disulfide	ND	0.200	--	ND	0.623	--		1
Freon-113	ND	0.200	--	ND	1.53	--		1
trans-1,2-Dichloroethene	ND	0.200	--	ND	0.793	--		1
1,1-Dichloroethane	ND	0.200	--	ND	0.809	--		1
Methyl tert butyl ether	ND	0.200	--	ND	0.721	--		1
2-Butanone	ND	0.500	--	ND	1.47	--		1
cis-1,2-Dichloroethene	ND	0.200	--	ND	0.793	--		1

Project Name: 266-270 W. 96TH STREET
Project Number: 170432001
Lab Number: L1817911
Report Date: 05/24/18

SAMPLE RESULTS

Lab ID: L1817911-05
Client ID: AA01_051618
Sample Location: MANHATTAN, NY

Date Collected: 05/16/18 15:15
Date Received: 05/16/18
Field Prep: Not Specified

Sample Depth:

Parameter	ppbV Results	ppbV RL	ppbV MDL	ug/m3 Results	ug/m3 RL	ug/m3 MDL	Qualifier	Dilution Factor
Volatile Organics in Air - Mansfield Lab								
Ethyl Acetate	ND	0.500	--	ND	1.80	--		1
Chloroform	ND	0.200	--	ND	0.977	--		1
Tetrahydrofuran	ND	0.500	--	ND	1.47	--		1
1,2-Dichloroethane	ND	0.200	--	ND	0.809	--		1
n-Hexane	ND	0.200	--	ND	0.705	--		1
1,1,1-Trichloroethane	ND	0.200	--	ND	1.09	--		1
Benzene	ND	0.200	--	ND	0.639	--		1
Carbon tetrachloride	ND	0.200	--	ND	1.26	--		1
Cyclohexane	ND	0.200	--	ND	0.688	--		1
1,2-Dichloropropane	ND	0.200	--	ND	0.924	--		1
Bromodichloromethane	ND	0.200	--	ND	1.34	--		1
1,4-Dioxane	ND	0.200	--	ND	0.721	--		1
Trichloroethene	ND	0.200	--	ND	1.07	--		1
2,2,4-Trimethylpentane	ND	0.200	--	ND	0.934	--		1
Heptane	ND	0.200	--	ND	0.820	--		1
cis-1,3-Dichloropropene	ND	0.200	--	ND	0.908	--		1
4-Methyl-2-pentanone	ND	0.500	--	ND	2.05	--		1
trans-1,3-Dichloropropene	ND	0.200	--	ND	0.908	--		1
1,1,2-Trichloroethane	ND	0.200	--	ND	1.09	--		1
Toluene	0.519	0.200	--	1.96	0.754	--		1
2-Hexanone	ND	0.200	--	ND	0.820	--		1
Dibromochloromethane	ND	0.200	--	ND	1.70	--		1
1,2-Dibromoethane	ND	0.200	--	ND	1.54	--		1
Tetrachloroethene	ND	0.200	--	ND	1.36	--		1
Chlorobenzene	ND	0.200	--	ND	0.921	--		1
Ethylbenzene	0.208	0.200	--	0.903	0.869	--		1

Project Name: 266-270 W. 96TH STREET
Project Number: 170432001

Lab Number: L1817911
Report Date: 05/24/18

SAMPLE RESULTS

Lab ID: L1817911-05
Client ID: AA01_051618
Sample Location: MANHATTAN, NY

Date Collected: 05/16/18 15:15
Date Received: 05/16/18
Field Prep: Not Specified

Sample Depth:

Parameter	ppbV Results	ppbV RL	ppbV MDL	ug/m3 Results	ug/m3 RL	ug/m3 MDL	Qualifier	Dilution Factor
Volatile Organics in Air - Mansfield Lab								
p/m-Xylene	0.826	0.400	--	3.59	1.74	--		1
Bromoform	ND	0.200	--	ND	2.07	--		1
Styrene	ND	0.200	--	ND	0.852	--		1
1,1,2,2-Tetrachloroethane	ND	0.200	--	ND	1.37	--		1
o-Xylene	0.259	0.200	--	1.12	0.869	--		1
4-Ethyltoluene	ND	0.200	--	ND	0.983	--		1
1,3,5-Trimethylbenzene	ND	0.200	--	ND	0.983	--		1
1,2,4-Trimethylbenzene	ND	0.200	--	ND	0.983	--		1
Benzyl chloride	ND	0.200	--	ND	1.04	--		1
1,3-Dichlorobenzene	ND	0.200	--	ND	1.20	--		1
1,4-Dichlorobenzene	ND	0.200	--	ND	1.20	--		1
1,2-Dichlorobenzene	ND	0.200	--	ND	1.20	--		1
1,2,4-Trichlorobenzene	ND	0.200	--	ND	1.48	--		1
Hexachlorobutadiene	ND	0.200	--	ND	2.13	--		1

Internal Standard	% Recovery	Qualifier	Acceptance Criteria
1,4-Difluorobenzene	89		60-140
Bromochloromethane	87		60-140
chlorobenzene-d5	96		60-140

Project Name: 266-270 W. 96TH STREET **Lab Number:** L1817911

Project Number: 170432001 **Report Date:** 05/24/18

Method Blank Analysis
Batch Quality Control

Analytical Method: 48,TO-15
Analytical Date: 05/23/18 16:46

Parameter	ppbV Results	ppbV RL	ppbV MDL	ug/m3 Results	ug/m3 RL	ug/m3 MDL	Qualifier	Dilution Factor
Volatile Organics in Air - Mansfield Lab for sample(s): 01-05 Batch: WG1118832-4								
Propylene	ND	0.500	--	ND	0.861	--		1
Dichlorodifluoromethane	ND	0.200	--	ND	0.989	--		1
Chloromethane	ND	0.200	--	ND	0.413	--		1
Freon-114	ND	0.200	--	ND	1.40	--		1
Vinyl chloride	ND	0.200	--	ND	0.511	--		1
1,3-Butadiene	ND	0.200	--	ND	0.442	--		1
Bromomethane	ND	0.200	--	ND	0.777	--		1
Chloroethane	ND	0.200	--	ND	0.528	--		1
Ethanol	ND	5.00	--	ND	9.42	--		1
Vinyl bromide	ND	0.200	--	ND	0.874	--		1
Acetone	ND	1.00	--	ND	2.38	--		1
Trichlorofluoromethane	ND	0.200	--	ND	1.12	--		1
Isopropanol	ND	0.500	--	ND	1.23	--		1
1,1-Dichloroethene	ND	0.200	--	ND	0.793	--		1
Tertiary butyl Alcohol	ND	0.500	--	ND	1.52	--		1
Methylene chloride	ND	0.500	--	ND	1.74	--		1
3-Chloropropene	ND	0.200	--	ND	0.626	--		1
Carbon disulfide	ND	0.200	--	ND	0.623	--		1
Freon-113	ND	0.200	--	ND	1.53	--		1
trans-1,2-Dichloroethene	ND	0.200	--	ND	0.793	--		1
1,1-Dichloroethane	ND	0.200	--	ND	0.809	--		1
Methyl tert butyl ether	ND	0.200	--	ND	0.721	--		1
Vinyl acetate	ND	1.00	--	ND	3.52	--		1
2-Butanone	ND	0.500	--	ND	1.47	--		1
cis-1,2-Dichloroethene	ND	0.200	--	ND	0.793	--		1

Project Name: 266-270 W. 96TH STREET **Lab Number:** L1817911

Project Number: 170432001 **Report Date:** 05/24/18

Method Blank Analysis
Batch Quality Control

Analytical Method: 48,TO-15
Analytical Date: 05/23/18 16:46

Parameter	ppbV Results	ppbV RL	ppbV MDL	ug/m3 Results	ug/m3 RL	ug/m3 MDL	Qualifier	Dilution Factor
Volatile Organics in Air - Mansfield Lab for sample(s): 01-05 Batch: WG1118832-4								
Ethyl Acetate	ND	0.500	--	ND	1.80	--		1
Chloroform	ND	0.200	--	ND	0.977	--		1
Tetrahydrofuran	ND	0.500	--	ND	1.47	--		1
1,2-Dichloroethane	ND	0.200	--	ND	0.809	--		1
n-Hexane	ND	0.200	--	ND	0.705	--		1
1,1,1-Trichloroethane	ND	0.200	--	ND	1.09	--		1
Benzene	ND	0.200	--	ND	0.639	--		1
Carbon tetrachloride	ND	0.200	--	ND	1.26	--		1
Cyclohexane	ND	0.200	--	ND	0.688	--		1
1,2-Dichloropropane	ND	0.200	--	ND	0.924	--		1
Bromodichloromethane	ND	0.200	--	ND	1.34	--		1
1,4-Dioxane	ND	0.200	--	ND	0.721	--		1
Trichloroethene	ND	0.200	--	ND	1.07	--		1
2,2,4-Trimethylpentane	ND	0.200	--	ND	0.934	--		1
Heptane	ND	0.200	--	ND	0.820	--		1
cis-1,3-Dichloropropene	ND	0.200	--	ND	0.908	--		1
4-Methyl-2-pentanone	ND	0.500	--	ND	2.05	--		1
trans-1,3-Dichloropropene	ND	0.200	--	ND	0.908	--		1
1,1,2-Trichloroethane	ND	0.200	--	ND	1.09	--		1
Toluene	ND	0.200	--	ND	0.754	--		1
2-Hexanone	ND	0.200	--	ND	0.820	--		1
Dibromochloromethane	ND	0.200	--	ND	1.70	--		1
1,2-Dibromoethane	ND	0.200	--	ND	1.54	--		1
Tetrachloroethene	ND	0.200	--	ND	1.36	--		1
Chlorobenzene	ND	0.200	--	ND	0.921	--		1

Project Name: 266-270 W. 96TH STREET **Lab Number:** L1817911

Project Number: 170432001 **Report Date:** 05/24/18

Method Blank Analysis
Batch Quality Control

Analytical Method: 48,TO-15
Analytical Date: 05/23/18 16:46

Parameter	ppbV Results	ppbV RL	ppbV MDL	ug/m3 Results	ug/m3 RL	ug/m3 MDL	Qualifier	Dilution Factor
Volatile Organics in Air - Mansfield Lab for sample(s): 01-05 Batch: WG1118832-4								
Ethylbenzene	ND	0.200	--	ND	0.869	--		1
p/m-Xylene	ND	0.400	--	ND	1.74	--		1
Bromoform	ND	0.200	--	ND	2.07	--		1
Styrene	ND	0.200	--	ND	0.852	--		1
1,1,2,2-Tetrachloroethane	ND	0.200	--	ND	1.37	--		1
o-Xylene	ND	0.200	--	ND	0.869	--		1
4-Ethyltoluene	ND	0.200	--	ND	0.983	--		1
1,3,5-Trimethylbenzene	ND	0.200	--	ND	0.983	--		1
1,2,4-Trimethylbenzene	ND	0.200	--	ND	0.983	--		1
Benzyl chloride	ND	0.200	--	ND	1.04	--		1
1,3-Dichlorobenzene	ND	0.200	--	ND	1.20	--		1
1,4-Dichlorobenzene	ND	0.200	--	ND	1.20	--		1
1,2-Dichlorobenzene	ND	0.200	--	ND	1.20	--		1
1,2,4-Trichlorobenzene	ND	0.200	--	ND	1.48	--		1
Hexachlorobutadiene	ND	0.200	--	ND	2.13	--		1

Lab Control Sample Analysis
Batch Quality Control

Project Name: 266-270 W. 96TH STREET
Project Number: 170432001

Lab Number: L1817911
Report Date: 05/24/18

Parameter	LCS %Recovery	Qual	LCSD %Recovery	Qual	%Recovery Limits	RPD	Qual	RPD Limits
Volatile Organics in Air - Mansfield Lab Associated sample(s): 01-05 Batch: WG1118832-3								
Chlorodifluoromethane	91		-		70-130	-		
Propylene	126		-		70-130	-		
Propane	86		-		70-130	-		
Dichlorodifluoromethane	100		-		70-130	-		
Chloromethane	100		-		70-130	-		
1,2-Dichloro-1,1,2,2-tetrafluoroethane	102		-		70-130	-		
Methanol	89		-		70-130	-		
Vinyl chloride	99		-		70-130	-		
1,3-Butadiene	103		-		70-130	-		
Butane	100		-		70-130	-		
Bromomethane	99		-		70-130	-		
Chloroethane	100		-		70-130	-		
Ethyl Alcohol	96		-		70-130	-		
Dichlorofluoromethane	94		-		70-130	-		
Vinyl bromide	104		-		70-130	-		
Acrolein	90		-		70-130	-		
Acetone	87		-		70-130	-		
Acetonitrile	96		-		70-130	-		
Trichlorofluoromethane	97		-		70-130	-		
iso-Propyl Alcohol	88		-		70-130	-		
Acrylonitrile	92		-		70-130	-		
Pentane	96		-		70-130	-		
Ethyl ether	97		-		70-130	-		

Lab Control Sample Analysis
Batch Quality Control

Project Name: 266-270 W. 96TH STREET
Project Number: 170432001

Lab Number: L1817911
Report Date: 05/24/18

Parameter	LCS %Recovery	Qual	LCSD %Recovery	Qual	%Recovery Limits	RPD	Qual	RPD Limits
Volatile Organics in Air - Mansfield Lab Associated sample(s): 01-05 Batch: WG1118832-3								
1,1-Dichloroethene	97		-		70-130	-		
tert-Butyl Alcohol	90		-		70-130	-		
Methylene chloride	99		-		70-130	-		
3-Chloropropene	113		-		70-130	-		
Carbon disulfide	100		-		70-130	-		
1,1,2-Trichloro-1,2,2-Trifluoroethane	104		-		70-130	-		
trans-1,2-Dichloroethene	97		-		70-130	-		
1,1-Dichloroethane	94		-		70-130	-		
Methyl tert butyl ether	100		-		70-130	-		
Vinyl acetate	97		-		70-130	-		
2-Butanone	104		-		70-130	-		
cis-1,2-Dichloroethene	96		-		70-130	-		
Ethyl Acetate	112		-		70-130	-		
Chloroform	100		-		70-130	-		
Tetrahydrofuran	112		-		70-130	-		
2,2-Dichloropropane	90		-		70-130	-		
1,2-Dichloroethane	95		-		70-130	-		
n-Hexane	101		-		70-130	-		
Isopropyl Ether	95		-		70-130	-		
Ethyl-Tert-Butyl-Ether	92		-		70-130	-		
1,1,1-Trichloroethane	94		-		70-130	-		
1,1-Dichloropropene	93		-		70-130	-		
Benzene	92		-		70-130	-		

Lab Control Sample Analysis
Batch Quality Control

Project Name: 266-270 W. 96TH STREET
Project Number: 170432001

Lab Number: L1817911
Report Date: 05/24/18

Parameter	LCS %Recovery	Qual	LCSD %Recovery	Qual	%Recovery Limits	RPD	Qual	RPD Limits
Volatile Organics in Air - Mansfield Lab Associated sample(s): 01-05 Batch: WG1118832-3								
Carbon tetrachloride	95		-		70-130	-		
Cyclohexane	101		-		70-130	-		
Tertiary-Amyl Methyl Ether	89		-		70-130	-		
Dibromomethane	89		-		70-130	-		
1,2-Dichloropropane	96		-		70-130	-		
Bromodichloromethane	99		-		70-130	-		
1,4-Dioxane	106		-		70-130	-		
Trichloroethene	96		-		70-130	-		
2,2,4-Trimethylpentane	103		-		70-130	-		
Methyl Methacrylate	85		-		70-130	-		
Heptane	104		-		70-130	-		
cis-1,3-Dichloropropene	102		-		70-130	-		
4-Methyl-2-pentanone	105		-		70-130	-		
trans-1,3-Dichloropropene	88		-		70-130	-		
1,1,2-Trichloroethane	96		-		70-130	-		
Toluene	110		-		70-130	-		
1,3-Dichloropropane	97		-		70-130	-		
2-Hexanone	118		-		70-130	-		
Dibromochloromethane	118		-		70-130	-		
1,2-Dibromoethane	108		-		70-130	-		
Butyl Acetate	109		-		70-130	-		
Octane	104		-		70-130	-		
Tetrachloroethene	106		-		70-130	-		

Lab Control Sample Analysis
Batch Quality Control

Project Name: 266-270 W. 96TH STREET
Project Number: 170432001

Lab Number: L1817911
Report Date: 05/24/18

Parameter	LCS %Recovery	Qual	LCSD %Recovery	Qual	%Recovery Limits	RPD	Qual	RPD Limits
Volatile Organics in Air - Mansfield Lab Associated sample(s): 01-05 Batch: WG1118832-3								
1,1,1,2-Tetrachloroethane	104		-		70-130	-		
Chlorobenzene	108		-		70-130	-		
Ethylbenzene	116		-		70-130	-		
p/m-Xylene	113		-		70-130	-		
Bromoform	121		-		70-130	-		
Styrene	114		-		70-130	-		
1,1,2,2-Tetrachloroethane	114		-		70-130	-		
o-Xylene	116		-		70-130	-		
1,2,3-Trichloropropane	100		-		70-130	-		
Nonane (C9)	106		-		70-130	-		
Isopropylbenzene	111		-		70-130	-		
Bromobenzene	103		-		70-130	-		
o-Chlorotoluene	105		-		70-130	-		
n-Propylbenzene	109		-		70-130	-		
p-Chlorotoluene	105		-		70-130	-		
4-Ethyltoluene	122		-		70-130	-		
1,3,5-Trimethylbenzene	122		-		70-130	-		
tert-Butylbenzene	115		-		70-130	-		
1,2,4-Trimethylbenzene	124		-		70-130	-		
Decane (C10)	113		-		70-130	-		
Benzyl chloride	**137**	Q	-		70-130	-		
1,3-Dichlorobenzene	117		-		70-130	-		
1,4-Dichlorobenzene	118		-		70-130	-		

Lab Control Sample Analysis
Batch Quality Control

Project Name: 266-270 W. 96TH STREET
Project Number: 170432001

Lab Number: L1817911
Report Date: 05/24/18

Parameter	LCS %Recovery	Qual	LCSD %Recovery	Qual	%Recovery Limits	RPD	Qual	RPD Limits
Volatile Organics in Air - Mansfield Lab Associated sample(s): 01-05 Batch: WG1118832-3								
sec-Butylbenzene	112		-		70-130	-		
p-Isopropyltoluene	110		-		70-130	-		
1,2-Dichlorobenzene	118		-		70-130	-		
n-Butylbenzene	120		-		70-130	-		
1,2-Dibromo-3-chloropropane	111		-		70-130	-		
Undecane	116		-		70-130	-		
Dodecane (C12)	119		-		70-130	-		
1,2,4-Trichlorobenzene	120		-		70-130	-		
Naphthalene	115		-		70-130	-		
1,2,3-Trichlorobenzene	114		-		70-130	-		
Hexachlorobutadiene	118		-		70-130	-		

Lab Duplicate Analysis
Batch Quality Control

Project Name: 266-270 W. 96TH STREET
Project Number: 170432001

Lab Number: L1817911
Report Date: 05/24/18

Parameter	Native Sample	Duplicate Sample	Units	RPD	Qual	RPD Limits
Volatile Organics in Air - Mansfield Lab Associated sample(s): 01-05 QC Batch ID: WG1118832-5 QC Sample: L1817756-03 Client ID: DUP Sample						
Dichlorodifluoromethane	0.411	0.412	ppbV	0		25
Chloromethane	0.571	0.557	ppbV	2		25
1,2-Dichloro-1,1,2,2-tetrafluoroethane	ND	ND	ppbV	NC		25
1,3-Butadiene	ND	ND	ppbV	NC		25
Bromomethane	ND	ND	ppbV	NC		25
Chloroethane	ND	ND	ppbV	NC		25
Ethyl Alcohol	195	195	ppbV	0		25
Vinyl bromide	ND	ND	ppbV	NC		25
Acetone	22.4	22.0	ppbV	2		25
Trichlorofluoromethane	0.200	0.210	ppbV	5		25
iso-Propyl Alcohol	10.3	10.4	ppbV	1		25
tert-Butyl Alcohol	1.08	1.06	ppbV	2		25
Methylene chloride	1.57	1.58	ppbV	1		25
3-Chloropropene	ND	ND	ppbV	NC		25
Carbon disulfide	ND	ND	ppbV	NC		25
1,1,2-Trichloro-1,2,2-Trifluoroethane	ND	ND	ppbV	NC		25
trans-1,2-Dichloroethene	ND	ND	ppbV	NC		25
1,1-Dichloroethane	ND	ND	ppbV	NC		25
Methyl tert butyl ether	ND	ND	ppbV	NC		25
2-Butanone	1.67	1.40	ppbV	18		25
Ethyl Acetate	1.13	1.10	ppbV	3		25

Lab Duplicate Analysis
Batch Quality Control

Project Name: 266-270 W. 96TH STREET
Project Number: 170432001

Lab Number: L1817911
Report Date: 05/24/18

Parameter	Native Sample	Duplicate Sample	Units	RPD	Qual	RPD Limits
Volatile Organics in Air - Mansfield Lab Associated sample(s): 01-05 QC Batch ID: WG1118832-5 QC Sample: L1817756-03 Client ID: DUP Sample						
Chloroform	ND	ND	ppbV	NC		25
Tetrahydrofuran	ND	ND	ppbV	NC		25
1,2-Dichloroethane	ND	ND	ppbV	NC		25
n-Hexane	0.752	0.738	ppbV	2		25
Benzene	0.344	0.344	ppbV	0		25
Cyclohexane	0.512	0.503	ppbV	2		25
1,2-Dichloropropane	ND	ND	ppbV	NC		25
Bromodichloromethane	ND	ND	ppbV	NC		25
1,4-Dioxane	ND	ND	ppbV	NC		25
2,2,4-Trimethylpentane	0.286	0.279	ppbV	2		25
Heptane	0.739	0.733	ppbV	1		25
cis-1,3-Dichloropropene	ND	ND	ppbV	NC		25
4-Methyl-2-pentanone	1.02	1.04	ppbV	2		25
trans-1,3-Dichloropropene	ND	ND	ppbV	NC		25
1,1,2-Trichloroethane	ND	ND	ppbV	NC		25
Toluene	3.10	3.15	ppbV	2		25
2-Hexanone	ND	ND	ppbV	NC		25
Dibromochloromethane	ND	ND	ppbV	NC		25
1,2-Dibromoethane	ND	ND	ppbV	NC		25
Chlorobenzene	ND	ND	ppbV	NC		25
Ethylbenzene	0.565	0.569	ppbV	1		25

Lab Duplicate Analysis
Batch Quality Control

Project Name: 266-270 W. 96TH STREET
Project Number: 170432001

Lab Number: L1817911
Report Date: 05/24/18

Parameter	Native Sample	Duplicate Sample	Units	RPD	Qual	RPD Limits
Volatile Organics in Air - Mansfield Lab Associated sample(s): 01-05 QC Batch ID: WG1118832-5 QC Sample: L1817756-03 Client ID: DUP Sample						
p/m-Xylene	1.76	1.79	ppbV	2		25
Bromoform	ND	ND	ppbV	NC		25
Styrene	ND	ND	ppbV	NC		25
1,1,2,2-Tetrachloroethane	ND	ND	ppbV	NC		25
o-Xylene	0.577	0.591	ppbV	2		25
4-Ethyltoluene	ND	ND	ppbV	NC		25
1,3,5-Trimethylbenzene	ND	ND	ppbV	NC		25
1,2,4-Trimethylbenzene	0.360	0.375	ppbV	4		25
Benzyl chloride	ND	ND	ppbV	NC		25
1,3-Dichlorobenzene	ND	ND	ppbV	NC		25
1,4-Dichlorobenzene	ND	ND	ppbV	NC		25
1,2-Dichlorobenzene	ND	ND	ppbV	NC		25
1,2,4-Trichlorobenzene	ND	ND	ppbV	NC		25
Hexachlorobutadiene	ND	ND	ppbV	NC		25

Project Name: 266-270 W. 96TH STREET

Lab Number: L1817911

Project Number: 170432001

Report Date: 05/24/18

Canister and Flow Controller Information

Samplenum	Client ID	Media ID	Media Type	Date Prepared	Bottle Order	Cleaning Batch ID	Can Leak Check	Initial Pressure (in. Hg)	Pressure on Receipt (in. Hg)	Flow Controler Leak Chk	Flow Out mL/min	Flow In mL/min	% RPD
L1817911-01	SV03_051618	0973	Flow 5	05/16/18	265777		-	-	-	Pass	18.0	17.7	2
L1817911-01	SV03_051618	501	2.7L Can	05/16/18	265777	L1817399-01	Pass	-29.7	-4.6	-	-	-	-
L1817911-02	SV04_051618	0116	Flow 2	05/16/18	265777		-	-	-	Pass	18.0	18.1	1
L1817911-02	SV04_051618	325	2.7L Can	05/16/18	265777	L1817399-01	Pass	-29.7	-4.7	-	-	-	-
L1817911-03	SV05_051618	0138	Flow 4	05/16/18	265777		-	-	-	Pass	18.0	19.7	9
L1817911-03	SV05_051618	551	2.7L Can	05/16/18	265777	L1817399-01	Pass	-29.7	-0.6	-	-	-	-
L1817911-04	SV06_051618	01034	Flow 4	05/16/18	265777		-	-	-	Pass	18.0	18.6	3
L1817911-04	SV06_051618	2365	2.7L Can	05/16/18	265777	L1817399-01	Pass	-28.9	-2.6	-	-	-	-
L1817911-05	AA01_051618	0904	Flow 4	05/16/18	265777		-	-	-	Pass	17.8	16.8	6
L1817911-05	AA01_051618	213	2.7L Can	05/16/18	265777	L1817399-01	Pass	-29.7	-6.9	-	-	-	-
L1817911-06	UNUSED CAN #183	01029	Flow 4	05/16/18	265777		-	-	-	Pass	17.9	17.9	0
L1817911-06	UNUSED CAN #183	183	2.7L Can	05/16/18	265777	L1817399-01	Pass	-29.7	-29.7	-	-	-	-
L1817911-07	UNUSED CAN #421	0014	Flow 3	05/16/18	265777		-	-	-	Pass	17.9	17.9	0
L1817911-07	UNUSED CAN #421	421	2.7L Can	05/16/18	265777	L1817399-01	Pass	-29.7	-29.7	-	-	-	-

Project Name: BATCH CANISTER CERTIFICATION
Project Number: CANISTER QC BAT

Lab Number: L1817399
Report Date: 05/24/18

Air Canister Certification Results

Lab ID: L1817399-01
Client ID: CAN 184 SHELF 5
Sample Location:

Date Collected: 05/11/18 16:00
Date Received: 05/14/18
Field Prep: Not Specified

Sample Depth:
Matrix: Air
Anaytical Method: 48,TO-15
Analytical Date: 05/14/18 14:35
Analyst: MB

	ppbV			ug/m3				
Parameter	**Results**	**RL**	**MDL**	**Results**	**RL**	**MDL**	**Qualifier**	**Dilution Factor**
Volatile Organics in Air - Mansfield Lab								
Chlorodifluoromethane	ND	0.200	--	ND	0.707	--		1
Propylene	ND	0.500	--	ND	0.861	--		1
Propane	ND	0.500	--	ND	0.902	--		1
Dichlorodifluoromethane	ND	0.200	--	ND	0.989	--		1
Chloromethane	ND	0.200	--	ND	0.413	--		1
Freon-114	ND	0.200	--	ND	1.40	--		1
Methanol	ND	5.00	--	ND	6.55	--		1
Vinyl chloride	ND	0.200	--	ND	0.511	--		1
1,3-Butadiene	ND	0.200	--	ND	0.442	--		1
Butane	ND	0.200	--	ND	0.475	--		1
Bromomethane	ND	0.200	--	ND	0.777	--		1
Chloroethane	ND	0.200	--	ND	0.528	--		1
Ethanol	ND	5.00	--	ND	9.42	--		1
Dichlorofluoromethane	ND	0.200	--	ND	0.842	--		1
Vinyl bromide	ND	0.200	--	ND	0.874	--		1
Acrolein	ND	0.500	--	ND	1.15	--		1
Acetone	ND	1.00	--	ND	2.38	--		1
Acetonitrile	ND	0.200	--	ND	0.336	--		1
Trichlorofluoromethane	ND	0.200	--	ND	1.12	--		1
Isopropanol	ND	0.500	--	ND	1.23	--		1
Acrylonitrile	ND	0.500	--	ND	1.09	--		1
Pentane	ND	0.200	--	ND	0.590	--		1
Ethyl ether	ND	0.200	--	ND	0.606	--		1
1,1-Dichloroethene	ND	0.200	--	ND	0.793	--		1

Project Name: BATCH CANISTER CERTIFICATION
Project Number: CANISTER QC BAT

Lab Number: L1817399
Report Date: 05/24/18

Air Canister Certification Results

Lab ID: L1817399-01
Client ID: CAN 184 SHELF 5
Sample Location:

Date Collected: 05/11/18 16:00
Date Received: 05/14/18
Field Prep: Not Specified

Sample Depth:

Parameter	ppbV Results	ppbV RL	ppbV MDL	ug/m3 Results	ug/m3 RL	ug/m3 MDL	Qualifier	Dilution Factor
Volatile Organics in Air - Mansfield Lab								
Tertiary butyl Alcohol	ND	0.500	--	ND	1.52	--		1
Methylene chloride	ND	0.500	--	ND	1.74	--		1
3-Chloropropene	ND	0.200	--	ND	0.626	--		1
Carbon disulfide	ND	0.200	--	ND	0.623	--		1
Freon-113	ND	0.200	--	ND	1.53	--		1
trans-1,2-Dichloroethene	ND	0.200	--	ND	0.793	--		1
1,1-Dichloroethane	ND	0.200	--	ND	0.809	--		1
Methyl tert butyl ether	ND	0.200	--	ND	0.721	--		1
Vinyl acetate	ND	1.00	--	ND	3.52	--		1
2-Butanone	ND	0.500	--	ND	1.47	--		1
cis-1,2-Dichloroethene	ND	0.200	--	ND	0.793	--		1
Ethyl Acetate	ND	0.500	--	ND	1.80	--		1
Chloroform	ND	0.200	--	ND	0.977	--		1
Tetrahydrofuran	ND	0.500	--	ND	1.47	--		1
2,2-Dichloropropane	ND	0.200	--	ND	0.924	--		1
1,2-Dichloroethane	ND	0.200	--	ND	0.809	--		1
n-Hexane	ND	0.200	--	ND	0.705	--		1
Diisopropyl ether	ND	0.200	--	ND	0.836	--		1
tert-Butyl Ethyl Ether	ND	0.200	--	ND	0.836	--		1
1,1,1-Trichloroethane	ND	0.200	--	ND	1.09	--		1
1,1-Dichloropropene	ND	0.200	--	ND	0.908	--		1
Benzene	ND	0.200	--	ND	0.639	--		1
Carbon tetrachloride	ND	0.200	--	ND	1.26	--		1
Cyclohexane	ND	0.200	--	ND	0.688	--		1
tert-Amyl Methyl Ether	ND	0.200	--	ND	0.836	--		1
Dibromomethane	ND	0.200	--	ND	1.42	--		1
1,2-Dichloropropane	ND	0.200	--	ND	0.924	--		1

Project Name: BATCH CANISTER CERTIFICATION
Project Number: CANISTER QC BAT

Lab Number: L1817399
Report Date: 05/24/18

Air Canister Certification Results

Lab ID: L1817399-01
Client ID: CAN 184 SHELF 5
Sample Location:

Date Collected: 05/11/18 16:00
Date Received: 05/14/18
Field Prep: Not Specified

Sample Depth:

Parameter	ppbV Results	ppbV RL	ppbV MDL	ug/m3 Results	ug/m3 RL	ug/m3 MDL	Qualifier	Dilution Factor
Volatile Organics in Air - Mansfield Lab								
Bromodichloromethane	ND	0.200	--	ND	1.34	--		1
1,4-Dioxane	ND	0.200	--	ND	0.721	--		1
Trichloroethene	ND	0.200	--	ND	1.07	--		1
2,2,4-Trimethylpentane	ND	0.200	--	ND	0.934	--		1
Methyl Methacrylate	ND	0.500	--	ND	2.05	--		1
Heptane	ND	0.200	--	ND	0.820	--		1
cis-1,3-Dichloropropene	ND	0.200	--	ND	0.908	--		1
4-Methyl-2-pentanone	ND	0.500	--	ND	2.05	--		1
trans-1,3-Dichloropropene	ND	0.200	--	ND	0.908	--		1
1,1,2-Trichloroethane	ND	0.200	--	ND	1.09	--		1
Toluene	ND	0.200	--	ND	0.754	--		1
1,3-Dichloropropane	ND	0.200	--	ND	0.924	--		1
2-Hexanone	ND	0.200	--	ND	0.820	--		1
Dibromochloromethane	ND	0.200	--	ND	1.70	--		1
1,2-Dibromoethane	ND	0.200	--	ND	1.54	--		1
Butyl acetate	ND	0.500	--	ND	2.38	--		1
Octane	ND	0.200	--	ND	0.934	--		1
Tetrachloroethene	ND	0.200	--	ND	1.36	--		1
1,1,1,2-Tetrachloroethane	ND	0.200	--	ND	1.37	--		1
Chlorobenzene	ND	0.200	--	ND	0.921	--		1
Ethylbenzene	ND	0.200	--	ND	0.869	--		1
p/m-Xylene	ND	0.400	--	ND	1.74	--		1
Bromoform	ND	0.200	--	ND	2.07	--		1
Styrene	ND	0.200	--	ND	0.852	--		1
1,1,2,2-Tetrachloroethane	ND	0.200	--	ND	1.37	--		1
o-Xylene	ND	0.200	--	ND	0.869	--		1
1,2,3-Trichloropropane	ND	0.200	--	ND	1.21	--		1

Project Name: BATCH CANISTER CERTIFICATION
Project Number: CANISTER QC BAT

Lab Number: L1817399
Report Date: 05/24/18

Air Canister Certification Results

Lab ID: L1817399-01
Client ID: CAN 184 SHELF 5
Sample Location:

Date Collected: 05/11/18 16:00
Date Received: 05/14/18
Field Prep: Not Specified

Sample Depth:

Parameter	ppbV Results	ppbV RL	ppbV MDL	ug/m3 Results	ug/m3 RL	ug/m3 MDL	Qualifier	Dilution Factor
Volatile Organics in Air - Mansfield Lab								
Nonane	ND	0.200	--	ND	1.05	--		1
Isopropylbenzene	ND	0.200	--	ND	0.983	--		1
Bromobenzene	ND	0.200	--	ND	0.793	--		1
2-Chlorotoluene	ND	0.200	--	ND	1.04	--		1
n-Propylbenzene	ND	0.200	--	ND	0.983	--		1
4-Chlorotoluene	ND	0.200	--	ND	1.04	--		1
4-Ethyltoluene	ND	0.200	--	ND	0.983	--		1
1,3,5-Trimethylbenzene	ND	0.200	--	ND	0.983	--		1
tert-Butylbenzene	ND	0.200	--	ND	1.10	--		1
1,2,4-Trimethylbenzene	ND	0.200	--	ND	0.983	--		1
Decane	ND	0.200	--	ND	1.16	--		1
Benzyl chloride	ND	0.200	--	ND	1.04	--		1
1,3-Dichlorobenzene	ND	0.200	--	ND	1.20	--		1
1,4-Dichlorobenzene	ND	0.200	--	ND	1.20	--		1
sec-Butylbenzene	ND	0.200	--	ND	1.10	--		1
p-Isopropyltoluene	ND	0.200	--	ND	1.10	--		1
1,2-Dichlorobenzene	ND	0.200	--	ND	1.20	--		1
n-Butylbenzene	ND	0.200	--	ND	1.10	--		1
1,2-Dibromo-3-chloropropane	ND	0.200	--	ND	1.93	--		1
Undecane	ND	0.200	--	ND	1.28	--		1
Dodecane	ND	0.200	--	ND	1.39	--		1
1,2,4-Trichlorobenzene	ND	0.200	--	ND	1.48	--		1
Naphthalene	ND	0.200	--	ND	1.05	--		1
1,2,3-Trichlorobenzene	ND	0.200	--	ND	1.48	--		1
Hexachlorobutadiene	ND	0.200	--	ND	2.13	--		1

Project Name: BATCH CANISTER CERTIFICATION **Lab Number:** L1817399

Project Number: CANISTER QC BAT **Report Date:** 05/24/18

Air Canister Certification Results

Lab ID: L1817399-01
Client ID: CAN 184 SHELF 5
Sample Location:

Date Collected: 05/11/18 16:00
Date Received: 05/14/18
Field Prep: Not Specified

Sample Depth:

Parameter	ppbV Results	ppbV RL	ppbV MDL	ug/m3 Results	ug/m3 RL	ug/m3 MDL	Qualifier	Dilution Factor
Volatile Organics in Air - Mansfield Lab								

	Results	Qualifier	Units	RDL	Dilution Factor
Tentatively Identified Compounds					

No Tentatively Identified Compounds

Internal Standard	% Recovery	Qualifier	Acceptance Criteria
1,4-Difluorobenzene	93		60-140
Bromochloromethane	93		60-140
chlorobenzene-d5	89		60-140

Project Name: BATCH CANISTER CERTIFICATION
Project Number: CANISTER QC BAT

Lab Number: L1817399
Report Date: 05/24/18

Air Canister Certification Results

Lab ID: L1817399-01
Client ID: CAN 184 SHELF 5
Sample Location:

Date Collected: 05/11/18 16:00
Date Received: 05/14/18
Field Prep: Not Specified

Sample Depth:
Matrix: Air
Anaytical Method: 48,TO-15-SIM
Analytical Date: 05/14/18 14:35
Analyst: MB

	ppbV			ug/m3				
Parameter	**Results**	**RL**	**MDL**	**Results**	**RL**	**MDL**	**Qualifier**	**Dilution Factor**
Volatile Organics in Air by SIM - Mansfield Lab								
Dichlorodifluoromethane	ND	0.200	--	ND	0.989	--		1
Chloromethane	ND	0.200	--	ND	0.413	--		1
Freon-114	ND	0.050	--	ND	0.349	--		1
Vinyl chloride	ND	0.020	--	ND	0.051	--		1
1,3-Butadiene	ND	0.020	--	ND	0.044	--		1
Bromomethane	ND	0.020	--	ND	0.078	--		1
Chloroethane	ND	0.100	--	ND	0.264	--		1
Acetone	ND	1.00	--	ND	2.38	--		1
Trichlorofluoromethane	ND	0.050	--	ND	0.281	--		1
Acrylonitrile	ND	0.500	--	ND	1.09	--		1
1,1-Dichloroethene	ND	0.020	--	ND	0.079	--		1
Methylene chloride	ND	0.500	--	ND	1.74	--		1
Freon-113	ND	0.050	--	ND	0.383	--		1
trans-1,2-Dichloroethene	ND	0.020	--	ND	0.079	--		1
1,1-Dichloroethane	ND	0.020	--	ND	0.081	--		1
Methyl tert butyl ether	ND	0.200	--	ND	0.721	--		1
2-Butanone	ND	0.500	--	ND	1.47	--		1
cis-1,2-Dichloroethene	ND	0.020	--	ND	0.079	--		1
Chloroform	ND	0.020	--	ND	0.098	--		1
1,2-Dichloroethane	ND	0.020	--	ND	0.081	--		1
1,1,1-Trichloroethane	ND	0.020	--	ND	0.109	--		1
Benzene	ND	0.100	--	ND	0.319	--		1
Carbon tetrachloride	ND	0.020	--	ND	0.126	--		1
1,2-Dichloropropane	ND	0.020	--	ND	0.092	--		1

Project Name: BATCH CANISTER CERTIFICATION
Project Number: CANISTER QC BAT

Lab Number: L1817399
Report Date: 05/24/18

Air Canister Certification Results

Lab ID: L1817399-01
Client ID: CAN 184 SHELF 5
Sample Location:

Date Collected: 05/11/18 16:00
Date Received: 05/14/18
Field Prep: Not Specified

Sample Depth:

Parameter	ppbV Results	ppbV RL	ppbV MDL	ug/m3 Results	ug/m3 RL	ug/m3 MDL	Qualifier	Dilution Factor
Volatile Organics in Air by SIM - Mansfield Lab								
Bromodichloromethane	ND	0.020	--	ND	0.134	--		1
1,4-Dioxane	ND	0.100	--	ND	0.360	--		1
Trichloroethene	ND	0.020	--	ND	0.107	--		1
cis-1,3-Dichloropropene	ND	0.020	--	ND	0.091	--		1
4-Methyl-2-pentanone	ND	0.500	--	ND	2.05	--		1
trans-1,3-Dichloropropene	ND	0.020	--	ND	0.091	--		1
1,1,2-Trichloroethane	ND	0.020	--	ND	0.109	--		1
Toluene	ND	0.050	--	ND	0.188	--		1
Dibromochloromethane	ND	0.020	--	ND	0.170	--		1
1,2-Dibromoethane	ND	0.020	--	ND	0.154	--		1
Tetrachloroethene	ND	0.020	--	ND	0.136	--		1
1,1,1,2-Tetrachloroethane	ND	0.020	--	ND	0.137	--		1
Chlorobenzene	ND	0.100	--	ND	0.461	--		1
Ethylbenzene	ND	0.020	--	ND	0.087	--		1
p/m-Xylene	ND	0.040	--	ND	0.174	--		1
Bromoform	ND	0.020	--	ND	0.207	--		1
Styrene	ND	0.020	--	ND	0.085	--		1
1,1,2,2-Tetrachloroethane	ND	0.020	--	ND	0.137	--		1
o-Xylene	ND	0.020	--	ND	0.087	--		1
Isopropylbenzene	ND	0.200	--	ND	0.983	--		1
4-Ethyltoluene	ND	0.020	--	ND	0.098	--		1
1,3,5-Trimethybenzene	ND	0.020	--	ND	0.098	--		1
1,2,4-Trimethylbenzene	ND	0.020	--	ND	0.098	--		1
Benzyl chloride	ND	0.200	--	ND	1.04	--		1
1,3-Dichlorobenzene	ND	0.020	--	ND	0.120	--		1
1,4-Dichlorobenzene	ND	0.020	--	ND	0.120	--		1
sec-Butylbenzene	ND	0.200	--	ND	1.10	--		1

Project Name: BATCH CANISTER CERTIFICATION
Project Number: CANISTER QC BAT

Lab Number: L1817399
Report Date: 05/24/18

Air Canister Certification Results

Lab ID: L1817399-01
Client ID: CAN 184 SHELF 5
Sample Location:

Date Collected: 05/11/18 16:00
Date Received: 05/14/18
Field Prep: Not Specified

Sample Depth:

Parameter	ppbV Results	ppbV RL	ppbV MDL	ug/m3 Results	ug/m3 RL	ug/m3 MDL	Qualifier	Dilution Factor
Volatile Organics in Air by SIM - Mansfield Lab								
p-Isopropyltoluene	ND	0.200	--	ND	1.10	--		1
1,2-Dichlorobenzene	ND	0.020	--	ND	0.120	--		1
n-Butylbenzene	ND	0.200	--	ND	1.10	--		1
1,2,4-Trichlorobenzene	ND	0.050	--	ND	0.371	--		1
Naphthalene	ND	0.050	--	ND	0.262	--		1
1,2,3-Trichlorobenzene	ND	0.050	--	ND	0.371	--		1
Hexachlorobutadiene	ND	0.050	--	ND	0.533	--		1

Internal Standard	% Recovery	Qualifier	Acceptance Criteria
1,4-difluorobenzene	91		60-140
bromochloromethane	92		60-140
chlorobenzene-d5	91		60-140

Project Name: 266-270 W. 96TH STREET
Project Number: 170432001

Lab Number: L1817911
Report Date: 05/24/18

Sample Receipt and Container Information

Were project specific reporting limits specified? YES

Cooler Information

Cooler	Custody Seal
N/A	Absent

Container Information

Container ID	Container Type	Cooler	Initial pH	Final pH	Temp deg C	Pres	Seal	Frozen Date/Time	Analysis(*)
L1817911-01A	Canister - 2.7 Liter	N/A	NA			Y	Absent		TO15-LL(30)
L1817911-02A	Canister - 2.7 Liter	N/A	NA			Y	Absent		TO15-LL(30)
L1817911-03A	Canister - 2.7 Liter	N/A	NA			Y	Absent		TO15-LL(30)
L1817911-04A	Canister - 2.7 Liter	N/A	NA			Y	Absent		TO15-LL(30)
L1817911-05A	Canister - 2.7 Liter	N/A	NA			Y	Absent		TO15-LL(30)
L1817911-06A	Canister - 2.7 Liter	N/A	NA			Y	Absent		CLEAN-FEE()
L1817911-07A	Canister - 2.7 Liter	N/A	NA			Y	Absent		CLEAN-FEE()

*Values in parentheses indicate holding time in days

Project Name:	266-270 W. 96TH STREET	**Lab Number:**	L1817911
Project Number:	170432001	**Report Date:**	05/24/18

GLOSSARY

Acronyms

EDL	- Estimated Detection Limit: This value represents the level to which target analyte concentrations are reported as estimated values, when those target analyte concentrations are quantified below the reporting limit (RL). The EDL includes any adjustments from dilutions, concentrations or moisture content, where applicable. The use of EDLs is specific to the analysis of PAHs using Solid-Phase Microextraction (SPME).
EPA	- Environmental Protection Agency.
LCS	- Laboratory Control Sample: A sample matrix, free from the analytes of interest, spiked with verified known amounts of analytes or a material containing known and verified amounts of analytes.
LCSD	- Laboratory Control Sample Duplicate: Refer to LCS.
LFB	- Laboratory Fortified Blank: A sample matrix, free from the analytes of interest, spiked with verified known amounts of analytes or a material containing known and verified amounts of analytes.
MDL	- Method Detection Limit: This value represents the level to which target analyte concentrations are reported as estimated values, when those target analyte concentrations are quantified below the reporting limit (RL). The MDL includes any adjustments from dilutions, concentrations or moisture content, where applicable.
MS	- Matrix Spike Sample: A sample prepared by adding a known mass of target analyte to a specified amount of matrix sample for which an independent estimate of target analyte concentration is available.
MSD	- Matrix Spike Sample Duplicate: Refer to MS.
NA	- Not Applicable.
NC	- Not Calculated: Term is utilized when one or more of the results utilized in the calculation are non-detect at the parameter's reporting unit.
NDPA/DPA	- N-Nitrosodiphenylamine/Diphenylamine.
NI	- Not Ignitable.
NP	- Non-Plastic: Term is utilized for the analysis of Atterberg Limits in soil.
RL	- Reporting Limit: The value at which an instrument can accurately measure an analyte at a specific concentration. The RL includes any adjustments from dilutions, concentrations or moisture content, where applicable.
RPD	- Relative Percent Difference: The results from matrix and/or matrix spike duplicates are primarily designed to assess the precision of analytical results in a given matrix and are expressed as relative percent difference (RPD). Values which are less than five times the reporting limit for any individual parameter are evaluated by utilizing the absolute difference between the values; although the RPD value will be provided in the report.
SRM	- Standard Reference Material: A reference sample of a known or certified value that is of the same or similar matrix as the associated field samples.
STLP	- Semi-dynamic Tank Leaching Procedure per EPA Method 1315.
TIC	- Tentatively Identified Compound: A compound that has been identified to be present and is not part of the target compound list (TCL) for the method and/or program. All TICs are qualitatively identified and reported as estimated concentrations.

Footnotes

1	- The reference for this analyte should be considered modified since this analyte is absent from the target analyte list of the original method.

Terms

Analytical Method: Both the document from which the method originates and the analytical reference method. (Example: EPA 8260B is shown as 1,8260B.) The codes for the reference method documents are provided in the References section of the Addendum.

Final pH: As it pertains to Sample Receipt & Container Information section of the report, Final pH reflects pH of container determined after adjustment at the laboratory, if applicable. If no adjustment required, value reflects Initial pH.

Frozen Date/Time: With respect to Volatile Organics in soil, Frozen Date/Time reflects the date/time at which associated Reagent Water-preserved vials were initially frozen. Note: If frozen date/time is beyond 48 hours from sample collection, value will be reflected in 'bold'.

Initial pH: As it pertains to Sample Receipt & Container Information section of the report, Initial pH reflects pH of container determined upon receipt, if applicable.

Total: With respect to Organic analyses, a 'Total' result is defined as the summation of results for individual isomers or Aroclors. If a 'Total' result is requested, the results of its individual components will also be reported. This is applicable to 'Total' results for methods 8260, 8081 and 8082.

Data Qualifiers

A	- Spectra identified as "Aldol Condensation Product".
B	- The analyte was detected above the reporting limit in the associated method blank. Flag only applies to associated field samples that have detectable concentrations of the analyte at less than ten times (10x) the concentration found in the blank. For MCP-related

Report Format: Data Usability Report

Project Name:	266-270 W. 96TH STREET	**Lab Number:**	L1817911
Project Number:	170432001	**Report Date:**	05/24/18

Data Qualifiers

projects, flag only applies to associated field samples that have detectable concentrations of the analyte at less than ten times (10x) the concentration found in the blank. For DOD-related projects, flag only applies to associated field samples that have detectable concentrations of the analyte at less than ten times (10x) the concentration found in the blank AND the analyte was detected above one-half the reporting limit (or above the reporting limit for common lab contaminants) in the associated method blank. For NJ-Air-related projects, flag only applies to associated field samples that have detectable concentrations of the analyte above the reporting limit. For NJ-related projects (excluding Air), flag only applies to associated field samples that have detectable concentrations of the analyte, which was detected above the reporting limit in the associated method blank or above five times the reporting limit for common lab contaminants (Phthalates, Acetone, Methylene Chloride, 2-Butanone).

C - Co-elution: The target analyte co-elutes with a known lab standard (i.e. surrogate, internal standards, etc.) for co-extracted analyses.

D - Concentration of analyte was quantified from diluted analysis. Flag only applies to field samples that have detectable concentrations of the analyte.

E - Concentration of analyte exceeds the range of the calibration curve and/or linear range of the instrument.

G - The concentration may be biased high due to matrix interferences (i.e, co-elution) with non-target compound(s). The result should be considered estimated.

H - The analysis of pH was performed beyond the regulatory-required holding time of 15 minutes from the time of sample collection.

I - The lower value for the two columns has been reported due to obvious interference.

M - Reporting Limit (RL) exceeds the MCP CAM Reporting Limit for this analyte.

NJ - Presumptive evidence of compound. This represents an estimated concentration for Tentatively Identified Compounds (TICs), where the identification is based on a mass spectral library search.

P - The RPD between the results for the two columns exceeds the method-specified criteria.

Q - The quality control sample exceeds the associated acceptance criteria. For DOD-related projects, LCS and/or Continuing Calibration Standard exceedences are also qualified on all associated sample results. Note: This flag is not applicable for matrix spike recoveries when the sample concentration is greater than 4x the spike added or for batch duplicate RPD when the sample concentrations are less than 5x the RL. (Metals only.)

R - Analytical results are from sample re-analysis.

RE - Analytical results are from sample re-extraction.

S - Analytical results are from modified screening analysis.

J - Estimated value. This represents an estimated concentration for Tentatively Identified Compounds (TICs).

ND - Not detected at the reporting limit (RL) for the sample.

Report Format: Data Usability Report

Project Name: 266-270 W. 96TH STREET **Lab Number:** L1817911
Project Number: 170432001 **Report Date:** 05/24/18

REFERENCES

48 Compendium of Methods for the Determination of Toxic Organic Compounds in Ambient Air. Second Edition. EPA/625/R-96/010b, January 1999.

LIMITATION OF LIABILITIES

Alpha Analytical performs services with reasonable care and diligence normal to the analytical testing laboratory industry. In the event of an error, the sole and exclusive responsibility of Alpha Analytical shall be to re-perform the work at it's own expense. In no event shall Alpha Analytical be held liable for any incidental, consequential or special damages, including but not limited to, damages in any way connected with the use of, interpretation of, information or analysis provided by Alpha Analytical.

We strongly urge our clients to comply with EPA protocol regarding sample volume, preservation, cooling, containers, sampling procedures, holding time and splitting of samples in the field.

Certification Information

The following analytes are not included in our Primary NELAP Scope of Accreditation:

Westborough Facility
EPA 624: m/p-xylene, o-xylene
EPA 8260C: NPW: 1,2,4,5-Tetramethylbenzene; 4-Ethyltoluene, Azobenzene; SCM: Iodomethane (methyl iodide), Methyl methacrylate, 1,2,4,5-Tetramethylbenzene; 4-Ethyltoluene.
EPA 8270D: NPW: Dimethylnaphthalene,1,4-Diphenylhydrazine; SCM: Dimethylnaphthalene,1,4-Diphenylhydrazine.
EPA 300: DW: Bromide
EPA 6860: SCM: Perchlorate
EPA 9010: NPW and SCM: Amenable Cyanide Distillation
SM4500: NPW: Amenable Cyanide, Dissolved Oxygen; SCM: Total Phosphorus, TKN, NO2, NO3.

Mansfield Facility
SM 2540D: TSS
EPA 8082A: NPW: PCB: 1, 5, 31, 87,101, 110, 141, 151, 153, 180, 183, 187.
EPA TO-15: Halothane, 2,4,4-Trimethyl-2-pentene, 2,4,4-Trimethyl-1-pentene, Thiophene, 2-Methylthiophene, 3-Methylthiophene, 2-Ethylthiophene, 1,2,3-Trimethylbenzene, Indan, Indene, 1,2,4,5-Tetramethylbenzene, Benzothiophene, 1-Methylnaphthalene.
Biological Tissue Matrix: EPA 3050B

The following analytes are included in our Massachusetts DEP Scope of Accreditation

Westborough Facility:

Drinking Water
EPA 300.0: Chloride, Nitrate-N, Fluoride, Sulfate; **EPA 353.2**: Nitrate-N, Nitrite-N; **SM4500NO3-F**: Nitrate-N, Nitrite-N; **SM4500F-C, SM4500CN-CE, EPA 180.1, SM2130B, SM4500Cl-D, SM2320B, SM2540C, SM4500H-B**
EPA 332: Perchlorate; **EPA 524.2:** THMs and VOCs; **EPA 504.1:** EDB, DBCP.
Microbiology: **SM9215B; SM9223-P/A, SM9223B-Colilert-QT,SM9222D**.

Non-Potable Water
SM4500H,B, EPA 120.1, SM2510B, SM2540C, SM2320B, SM4500CL-E, SM4500F-BC, SM4500NH3-BH: Ammonia-N and Kjeldahl-N, **EPA 350.1**: Ammonia-N, **LACHAT 10-107-06-1-B**: Ammonia-N, **EPA 351.1, SM4500NO3-F, EPA 353.2**: Nitrate-N**, EPA 351.1, SM4500P-E, SM4500P-B, E, SM4500SO4-E, SM5220D, EPA 410.4, SM5210B, SM5310C, SM4500CL-D, EPA 1664, EPA 420.1, SM4500-CN-CE, SM2540D.**
EPA 624: Volatile Halocarbons & Aromatics,
EPA 608: Chlordane, Toxaphene, Aldrin, alpha-BHC, beta-BHC, gamma-BHC, delta-BHC, Dieldrin, DDD, DDE, DDT, Endosulfan I, Endosulfan II, Endosulfan sulfate, Endrin, Endrin Aldehyde, Heptachlor, Heptachlor Epoxide, PCBs
EPA 625: SVOC (Acid/Base/Neutral Extractables), **EPA 600/4-81-045**: PCB-Oil.
Microbiology: **SM9223B-Colilert-QT; Enterolert-QT, SM9221E, SM9222D.**

Mansfield Facility:

Drinking Water
EPA 200.7: Al, Ba, Be, Cd, Cr, Cu, Mn, Ni, Na, Ag, Ca, Zn. **EPA 200.8:** Al, Sb, As, Ba, Be, Cd, Cr, Cu, Pb, Mn, Ni, Se, Ag, TL, Zn. **EPA 245.1** Hg.
EPA 522.

Non-Potable Water
EPA 200.7: Al, Sb, As, Be, Cd, Ca, Cr, Co, Cu, Fe, Pb, Mg, Mn, Mo, Ni, K, Se, Ag, Na, Sr, TL, Ti, V, Zn.
EPA 200.8: Al, Sb, As, Be, Cd, Cr, Cu, Pb, Mn, Ni, Se, Ag, TL, Zn.
EPA 245.1 Hg.
SM2340B

For a complete listing of analytes and methods, please contact your Alpha Project Manager.

AIR ANALYSIS

PAGE 1 OF 1

CHAIN OF CUSTODY

ALPHA ANALYTICAL
320 Forbes Blvd, Mansfield, MA 02048
TEL: 508-822-9300 FAX: 508-822-3288

Date Rec'd in Lab: 5/17/18

ALPHA Job #: L1817911

Client Information

Client: Langan Engineering
Address: 360 W 31st Street, Manhattan NY
Phone: 212-479-5400
Fax:
Email: bgochenour@langan.com
☐ These samples have been previously analyzed by Alpha

Project Information

Project Name: 266-270 W 96th Street
Project Location: Manhattan, NY
Project #: 170432001
Project Manager: Brian Gochenour
ALPHA Quote #:

Turn-Around Time

☑ Standard ☐ RUSH (only confirmed if pre-approved)
Date Due: Time:

Report Information - Data Deliverables

☐ FAX
☑ ADEx
Criteria Checker: ASP-B
(Default based on Regulatory Criteria Indicated)
Other Formats:
☐ EMAIL (standard pdf report)
☑ Additional Deliverables: ASP-B
Report to: (if different than Project Manager)

Billing Information

☐ Same as Client info PO #:

Regulatory Requirements/Report Limits

State/Fed	Program	Res / Comm

Other Project Specific Requirements/Comments:

Project-Specific Target Compound List: ☐

All Columns Below Must Be Filled Out

ALPHA Lab ID (Lab Use Only)	Sample ID	COLLECTION End Date	Start Time	End Time	Initial Vacuum	Final Vacuum	Sample Matrix*	Sampler's Initials	Can Size	ID Can	ID - Flow Controller	TO-15	TO-15 SIM	APH Sulfect Nonpetroleum HCs ☐	Fixed Gases	Sulfides & Mercaptans by TO-15	Sample Comments (i.e. PID)
17911.01	SV03_051618	5/16/18	12:00	14:00	30.97	5.79	SV	KT	2.7	501	0973	✓					
.02	SV04_051618		13:15	15:15	30.69	5.98	SV	KT		325	0116	✓					
.03	SV05_051618		1000	12:00	30.11	2.00	SV	KT		551	0138	✓					
.04	SV06_051618		1000	12:00	29.14	3.88	SV	KT		2365	01034	✓					
.05	AA01_051618		13:15	15:15	30.11	2.78	AA	KT		213	0904	✓					

*SAMPLE MATRIX CODES
AA = Ambient Air (Indoor/Outdoor)
SV = Soil Vapor/Landfill Gas/SVE
Other = Please Specify

Container Type

Relinquished By:	Date/Time	Received By:	Date/Time:
Kyle Twombly	5/16/18 15:37		5/16/18 1537
Daniel Santos AAL	5/16/18 2030	Daniel Santos AAL	5/16/18 1830
5/17/18	02:30		5/16/18 2030 5/17/18 0230

Please print clearly, legibly and completely. Samples can not be logged in and turnaround time clock will not start until any ambiguities are resolved. All samples submitted are subject to Alpha's Terms and Conditions. See reverse side.

ANALYTICAL REPORT

Lab Number:	L1817937
Client:	Langan Engineering & Environmental 21 Penn Plaza 360 W. 31st Street, 8th Floor New York, NY 10001-2727
ATTN:	Brian Gochenaur
Phone:	(212) 479-5590
Project Name:	266-270 W. 96TH STREET
Project Number:	170432001
Report Date:	05/23/18

The original project report/data package is held by Alpha Analytical. This report/data package is paginated and should be reproduced only in its entirety. Alpha Analytical holds no responsibility for results and/or data that are not consistent with the original.

Certifications & Approvals: MA (M-MA086), NH NELAP (2064), CT (PH-0574), IL (200077), ME (MA00086), MD (348), NJ (MA935), NY (11148), NC (25700/666), PA (68-03671), RI (LAO00065), TX (T104704476), VT (VT-0935), VA (460195), USDA (Permit #P330-17-00196).

Eight Walkup Drive, Westborough, MA 01581-1019
508-898-9220 (Fax) 508-898-9193 800-624-9220 - www.alphalab.com

Project Name: 266-270 W. 96TH STREET
Project Number: 170432001

Lab Number: L1817937
Report Date: 05/23/18

Alpha Sample ID	Client ID	Matrix	Sample Location	Collection Date/Time	Receive Date
L1817937-01	SB-03_0-2	SOIL	MANHATTAN, NY	05/16/18 11:00	05/16/18
L1817937-02	SB-03_5-5.5	SOIL	MANHATTAN, NY	05/16/18 11:15	05/16/18
L1817937-03	SB-04_0-2	SOIL	MANHATTAN, NY	05/16/18 10:00	05/16/18
L1817937-04	SB-07_0-2	SOIL	MANHATTAN, NY	05/16/18 10:25	05/16/18
L1817937-05	SB-08_0-2	SOIL	MANHATTAN, NY	05/16/18 10:45	05/16/18
L1817937-06	DUP01_051618	SOIL	MANHATTAN, NY	05/16/18 10:35	05/16/18
L1817937-07	FIELD BLANK	WATER	MANHATTAN, NY	05/16/18 15:00	05/16/18

Project Name: 266-270 W. 96TH STREET **Lab Number:** L1817937
Project Number: 170432001 **Report Date:** 05/23/18

Case Narrative

The samples were received in accordance with the Chain of Custody and no significant deviations were encountered during the preparation or analysis unless otherwise noted. Sample Receipt, Container Information, and the Chain of Custody are located at the back of the report.

Results contained within this report relate only to the samples submitted under this Alpha Lab Number and meet NELAP requirements for all NELAP accredited parameters unless otherwise noted in the following narrative. The data presented in this report is organized by parameter (i.e. VOC, SVOC, etc.). Sample specific Quality Control data (i.e. Surrogate Spike Recovery) is reported at the end of the target analyte list for each individual sample, followed by the Laboratory Batch Quality Control at the end of each parameter. Tentatively Identified Compounds (TICs), if requested, are reported for compounds identified to be present and are not part of the method/program Target Compound List, even if only a subset of the TCL are being reported. If a sample was re-analyzed or re-extracted due to a required quality control corrective action and if both sets of data are reported, the Laboratory ID of the re-analysis or re-extraction is designated with an "R" or "RE", respectively. When multiple Batch Quality Control elements are reported (e.g. more than one LCS), the associated samples for each element are noted in the grey shaded header line of each data table. Any Laboratory Batch, Sample Specific % recovery or RPD value that is outside the listed Acceptance Criteria is bolded in the report. All specific QC information is also incorporated in the Data Usability format of our Data Merger tool where it can be reviewed along with any associated usability implications. Soil/sediments, solids and tissues are reported on a dry weight basis unless otherwise noted. Definitions of all data qualifiers and acronyms used in this report are provided in the Glossary located at the back of the report.

In reference to questions H (CAM) or 4 (RCP) when "NO" is checked, the performance criteria for CAM and RCP methods allow for some quality control failures to occur and still be within method compliance. In these instances the specific failure is not narrated but noted in the associated QC table. The information is also incorporated in the Data Usability format of our Data Merger tool where it can be reviewed along with any associated usability implications.

Please see the associated ADEx data file for a comparison of laboratory reporting limits that were achieved with the regulatory Numerical Standards requested on the Chain of Custody.

HOLD POLICY
For samples submitted on hold, Alpha's policy is to hold samples (with the exception of Air canisters) free of charge for 21 calendar days from the date the project is completed. After 21 calendar days, we will dispose of all samples submitted including those put on hold unless you have contacted your Client Service Representative and made arrangements for Alpha to continue to hold the samples. Air canisters will be disposed after 3 business days from the date the project is completed.

Please contact Client Services at 800-624-9220 with any questions.

Project Name:	266-270 W. 96TH STREET	**Lab Number:**	L1817937
Project Number:	170432001	**Report Date:**	05/23/18

Case Narrative (continued)

Report Submission

All non-detect (ND) or estimated concentrations (J-qualified) have been quantitated to the limit noted in the MDL column.

Sample Receipt

L1817937-07: A container for Dissolved Metals was received for the "FIELD BLANK" sample, but was not listed on the chain of custody. The analysis was not performed at the client's request.

Pesticides

L1817937-02: The sample has elevated detection limits due to the dilution required by the sample matrix.

Total Metals

L1817937-01 through -06: The sample has elevated detection limits for all elements, with the exception of mercury, due to the dilution required by matrix interferences encountered during analysis.

The WG1117547-3 MS recoveries for aluminum (0%), calcium (50%), iron (0%) and magnesium (6%), performed on L1817937-01, do not apply because the sample concentrations are greater than four times the spike amounts added.

The WG1117547-3 MS recovery, performed on L1817937-01, is outside the acceptance criteria for potassium (21%). A post digestion spike was performed and was within acceptance criteria.

The WG1117547-4 Laboratory Duplicate RPD for manganese (22%), performed on L1817937-01, is outside the acceptance criteria. The elevated RPD has been attributed to the non-homogeneous nature of the native sample.

Cyanide, Total

The WG1116794-2/-3 LCS/LCSD recoveries (73%/77%), associated with L1817937-01 through -06, are outside our in-house acceptance criteria, but within the vendor-certified acceptance limits. The results of the original analyses are reported.

I, the undersigned, attest under the pains and penalties of perjury that, to the best of my knowledge and belief and based upon my personal inquiry of those responsible for providing the information contained in this analytical report, such information is accurate and complete. This certificate of analysis is not complete unless this page accompanies any and all pages of this report.

Authorized Signature: Melissa Cripps

Title: Technical Director/Representative

Date: 05/23/18

ORGANICS

VOLATILES

Project Name: 266-270 W. 96TH STREET **Lab Number:** L1817937

Project Number: 170432001 **Report Date:** 05/23/18

SAMPLE RESULTS

Lab ID: L1817937-01
Client ID: SB-03_0-2
Sample Location: MANHATTAN, NY

Date Collected: 05/16/18 11:00
Date Received: 05/16/18
Field Prep: Not Specified

Sample Depth:
Matrix: Soil
Analytical Method: 1,8260C
Analytical Date: 05/21/18 12:28
Analyst: MV
Percent Solids: 88%

Parameter	Result	Qualifier	Units	RL	MDL	Dilution Factor
Volatile Organics by 8260/5035 - Westborough Lab						
Methylene chloride	ND		ug/kg	13	2.1	1
1,1-Dichloroethane	ND		ug/kg	1.9	0.34	1
Chloroform	ND		ug/kg	1.9	0.47	1
Carbon tetrachloride	ND		ug/kg	1.3	0.44	1
1,2-Dichloropropane	ND		ug/kg	4.4	0.29	1
Dibromochloromethane	ND		ug/kg	1.3	0.22	1
1,1,2-Trichloroethane	ND		ug/kg	1.9	0.40	1
Tetrachloroethene	1.1	J	ug/kg	1.3	0.38	1
Chlorobenzene	ND		ug/kg	1.3	0.44	1
Trichlorofluoromethane	ND		ug/kg	6.3	0.53	1
1,2-Dichloroethane	ND		ug/kg	1.3	0.31	1
1,1,1-Trichloroethane	ND		ug/kg	1.3	0.44	1
Bromodichloromethane	ND		ug/kg	1.3	0.39	1
trans-1,3-Dichloropropene	ND		ug/kg	1.3	0.26	1
cis-1,3-Dichloropropene	ND		ug/kg	1.3	0.29	1
1,3-Dichloropropene, Total	ND		ug/kg	1.3	0.26	1
1,1-Dichloropropene	ND		ug/kg	6.3	0.42	1
Bromoform	ND		ug/kg	5.1	0.30	1
1,1,2,2-Tetrachloroethane	ND		ug/kg	1.3	0.38	1
Benzene	ND		ug/kg	1.3	0.24	1
Toluene	ND		ug/kg	1.9	0.25	1
Ethylbenzene	ND		ug/kg	1.3	0.22	1
Chloromethane	ND		ug/kg	6.3	0.55	1
Bromomethane	ND		ug/kg	2.5	0.43	1
Vinyl chloride	ND		ug/kg	2.5	0.40	1
Chloroethane	ND		ug/kg	2.5	0.40	1
1,1-Dichloroethene	ND		ug/kg	1.3	0.47	1
trans-1,2-Dichloroethene	ND		ug/kg	1.9	0.30	1

Project Name: 266-270 W. 96TH STREET **Lab Number:** L1817937

Project Number: 170432001 **Report Date:** 05/23/18

SAMPLE RESULTS

Lab ID: L1817937-01 Date Collected: 05/16/18 11:00

Client ID: SB-03_0-2 Date Received: 05/16/18

Sample Location: MANHATTAN, NY Field Prep: Not Specified

Sample Depth:

Parameter	Result	Qualifier	Units	RL	MDL	Dilution Factor
Volatile Organics by 8260/5035 - Westborough Lab						
Trichloroethene	ND		ug/kg	1.3	0.38	1
1,2-Dichlorobenzene	ND		ug/kg	6.3	0.23	1
1,3-Dichlorobenzene	ND		ug/kg	6.3	0.28	1
1,4-Dichlorobenzene	ND		ug/kg	6.3	0.23	1
Methyl tert butyl ether	ND		ug/kg	2.5	0.19	1
p/m-Xylene	ND		ug/kg	2.5	0.44	1
o-Xylene	ND		ug/kg	2.5	0.43	1
Xylenes, Total	ND		ug/kg	2.5	0.43	1
cis-1,2-Dichloroethene	ND		ug/kg	1.3	0.43	1
1,2-Dichloroethene, Total	ND		ug/kg	1.3	0.30	1
Dibromomethane	ND		ug/kg	13	0.30	1
Styrene	ND		ug/kg	2.5	0.51	1
Dichlorodifluoromethane	ND		ug/kg	13	0.63	1
Acetone	ND		ug/kg	13	2.9	1
Carbon disulfide	ND		ug/kg	13	1.4	1
2-Butanone	ND		ug/kg	13	0.88	1
Vinyl acetate	ND		ug/kg	13	0.19	1
4-Methyl-2-pentanone	ND		ug/kg	13	0.31	1
1,2,3-Trichloropropane	ND		ug/kg	13	0.22	1
2-Hexanone	ND		ug/kg	13	0.84	1
Bromochloromethane	ND		ug/kg	6.3	0.45	1
2,2-Dichloropropane	ND		ug/kg	6.3	0.57	1
1,2-Dibromoethane	ND		ug/kg	5.1	0.25	1
1,3-Dichloropropane	ND		ug/kg	6.3	0.23	1
1,1,1,2-Tetrachloroethane	ND		ug/kg	1.3	0.40	1
Bromobenzene	ND		ug/kg	6.3	0.28	1
n-Butylbenzene	ND		ug/kg	1.3	0.29	1
sec-Butylbenzene	ND		ug/kg	1.3	0.28	1
tert-Butylbenzene	ND		ug/kg	6.3	0.31	1
o-Chlorotoluene	ND		ug/kg	6.3	0.28	1
p-Chlorotoluene	ND		ug/kg	6.3	0.23	1
1,2-Dibromo-3-chloropropane	ND		ug/kg	6.3	0.50	1
Hexachlorobutadiene	ND		ug/kg	6.3	0.44	1
Isopropylbenzene	ND		ug/kg	1.3	0.25	1
p-Isopropyltoluene	ND		ug/kg	1.3	0.26	1
Naphthalene	1.8	J	ug/kg	6.3	0.18	1
Acrylonitrile	ND		ug/kg	13	0.65	1

Project Name: 266-270 W. 96TH STREET **Lab Number:** L1817937

Project Number: 170432001 **Report Date:** 05/23/18

SAMPLE RESULTS

Lab ID: L1817937-01 Date Collected: 05/16/18 11:00

Client ID: SB-03_0-2 Date Received: 05/16/18

Sample Location: MANHATTAN, NY Field Prep: Not Specified

Sample Depth:

Parameter	Result	Qualifier	Units	RL	MDL	Dilution Factor
Volatile Organics by 8260/5035 - Westborough Lab						
n-Propylbenzene	ND		ug/kg	1.3	0.27	1
1,2,3-Trichlorobenzene	ND		ug/kg	6.3	0.32	1
1,2,4-Trichlorobenzene	ND		ug/kg	6.3	0.27	1
1,3,5-Trimethylbenzene	ND		ug/kg	6.3	0.20	1
1,2,4-Trimethylbenzene	0.24	J	ug/kg	6.3	0.24	1
1,4-Dioxane	ND		ug/kg	51	18.	1
p-Diethylbenzene	ND		ug/kg	5.1	5.1	1
p-Ethyltoluene	ND		ug/kg	5.1	0.30	1
1,2,4,5-Tetramethylbenzene	ND		ug/kg	5.1	0.20	1
Ethyl ether	ND		ug/kg	6.3	0.33	1
trans-1,4-Dichloro-2-butene	ND		ug/kg	6.3	0.50	1

Surrogate	% Recovery	Qualifier	Acceptance Criteria
1,2-Dichloroethane-d4	102		70-130
Toluene-d8	94		70-130
4-Bromofluorobenzene	96		70-130
Dibromofluoromethane	105		70-130

Project Name: 266-270 W. 96TH STREET **Lab Number:** L1817937

Project Number: 170432001 **Report Date:** 05/23/18

SAMPLE RESULTS

Lab ID: L1817937-02
Client ID: SB-03_5-5.5
Sample Location: MANHATTAN, NY

Date Collected: 05/16/18 11:15
Date Received: 05/16/18
Field Prep: Not Specified

Sample Depth:
Matrix: Soil
Analytical Method: 1,8260C
Analytical Date: 05/19/18 14:38
Analyst: JC
Percent Solids: 87%

Parameter	Result	Qualifier	Units	RL	MDL	Dilution Factor
Volatile Organics by 8260/5035 - Westborough Lab						
Methylene chloride	ND		ug/kg	760	120	1
1,1-Dichloroethane	ND		ug/kg	110	20.	1
Chloroform	ND		ug/kg	110	28.	1
Carbon tetrachloride	ND		ug/kg	76	26.	1
1,2-Dichloropropane	ND		ug/kg	270	17.	1
Dibromochloromethane	ND		ug/kg	76	13.	1
1,1,2-Trichloroethane	ND		ug/kg	110	24.	1
Tetrachloroethene	ND		ug/kg	76	23.	1
Chlorobenzene	ND		ug/kg	76	26.	1
Trichlorofluoromethane	ND		ug/kg	380	32.	1
1,2-Dichloroethane	ND		ug/kg	76	19.	1
1,1,1-Trichloroethane	ND		ug/kg	76	27.	1
Bromodichloromethane	ND		ug/kg	76	23.	1
trans-1,3-Dichloropropene	ND		ug/kg	76	16.	1
cis-1,3-Dichloropropene	ND		ug/kg	76	18.	1
1,3-Dichloropropene, Total	ND		ug/kg	76	16.	1
1,1-Dichloropropene	ND		ug/kg	380	25.	1
Bromoform	ND		ug/kg	300	18.	1
1,1,2,2-Tetrachloroethane	ND		ug/kg	76	23.	1
Benzene	ND		ug/kg	76	15.	1
Toluene	ND		ug/kg	110	15.	1
Ethylbenzene	26	J	ug/kg	76	13.	1
Chloromethane	ND		ug/kg	380	33.	1
Bromomethane	ND		ug/kg	150	26.	1
Vinyl chloride	ND		ug/kg	150	24.	1
Chloroethane	ND		ug/kg	150	24.	1
1,1-Dichloroethene	ND		ug/kg	76	28.	1
trans-1,2-Dichloroethene	ND		ug/kg	110	18.	1

Project Name: 266-270 W. 96TH STREET **Lab Number:** L1817937

Project Number: 170432001 **Report Date:** 05/23/18

SAMPLE RESULTS

Lab ID: L1817937-02 Date Collected: 05/16/18 11:15

Client ID: SB-03_5-5.5 Date Received: 05/16/18

Sample Location: MANHATTAN, NY Field Prep: Not Specified

Sample Depth:

Parameter	Result	Qualifier	Units	RL	MDL	Dilution Factor
Volatile Organics by 8260/5035 - Westborough Lab						
Trichloroethene	ND		ug/kg	76	23.	1
1,2-Dichlorobenzene	ND		ug/kg	380	14.	1
1,3-Dichlorobenzene	ND		ug/kg	380	17.	1
1,4-Dichlorobenzene	ND		ug/kg	380	14.	1
Methyl tert butyl ether	ND		ug/kg	150	12.	1
p/m-Xylene	ND		ug/kg	150	27.	1
o-Xylene	ND		ug/kg	150	26.	1
Xylenes, Total	ND		ug/kg	150	26.	1
cis-1,2-Dichloroethene	ND		ug/kg	76	26.	1
1,2-Dichloroethene, Total	ND		ug/kg	76	18.	1
Dibromomethane	ND		ug/kg	760	18.	1
Styrene	ND		ug/kg	150	30.	1
Dichlorodifluoromethane	ND		ug/kg	760	38.	1
Acetone	ND		ug/kg	760	170	1
Carbon disulfide	ND		ug/kg	760	84.	1
2-Butanone	ND		ug/kg	760	52.	1
Vinyl acetate	ND		ug/kg	760	12.	1
4-Methyl-2-pentanone	ND		ug/kg	760	18.	1
1,2,3-Trichloropropane	ND		ug/kg	760	13.	1
2-Hexanone	ND		ug/kg	760	51.	1
Bromochloromethane	ND		ug/kg	380	27.	1
2,2-Dichloropropane	ND		ug/kg	380	34.	1
1,2-Dibromoethane	ND		ug/kg	300	15.	1
1,3-Dichloropropane	ND		ug/kg	380	14.	1
1,1,1,2-Tetrachloroethane	ND		ug/kg	76	24.	1
Bromobenzene	ND		ug/kg	380	17.	1
n-Butylbenzene	ND		ug/kg	76	17.	1
sec-Butylbenzene	ND		ug/kg	76	16.	1
tert-Butylbenzene	ND		ug/kg	380	19.	1
o-Chlorotoluene	ND		ug/kg	380	17.	1
p-Chlorotoluene	ND		ug/kg	380	14.	1
1,2-Dibromo-3-chloropropane	ND		ug/kg	380	30.	1
Hexachlorobutadiene	ND		ug/kg	380	26.	1
Isopropylbenzene	ND		ug/kg	76	15.	1
p-Isopropyltoluene	ND		ug/kg	76	15.	1
Naphthalene	4200		ug/kg	380	10.	1
Acrylonitrile	ND		ug/kg	760	39.	1

Project Name: 266-270 W. 96TH STREET **Lab Number:** L1817937

Project Number: 170432001 **Report Date:** 05/23/18

SAMPLE RESULTS

Lab ID: L1817937-02 Date Collected: 05/16/18 11:15

Client ID: SB-03_5-5.5 Date Received: 05/16/18

Sample Location: MANHATTAN, NY Field Prep: Not Specified

Sample Depth:

Parameter	Result	Qualifier	Units	RL	MDL	Dilution Factor
Volatile Organics by 8260/5035 - Westborough Lab						
n-Propylbenzene	ND		ug/kg	76	16.	1
1,2,3-Trichlorobenzene	ND		ug/kg	380	19.	1
1,2,4-Trichlorobenzene	31	J	ug/kg	380	16.	1
1,3,5-Trimethylbenzene	12	J	ug/kg	380	12.	1
1,2,4-Trimethylbenzene	26	J	ug/kg	380	14.	1
1,4-Dioxane	ND		ug/kg	3000	1100	1
p-Diethylbenzene	ND		ug/kg	300	300	1
p-Ethyltoluene	38	J	ug/kg	300	18.	1
1,2,4,5-Tetramethylbenzene	ND		ug/kg	300	12.	1
Ethyl ether	ND		ug/kg	380	20.	1
trans-1,4-Dichloro-2-butene	ND		ug/kg	380	30.	1

Surrogate	% Recovery	Qualifier	Acceptance Criteria
1,2-Dichloroethane-d4	99		70-130
Toluene-d8	94		70-130
4-Bromofluorobenzene	96		70-130
Dibromofluoromethane	102		70-130

Project Name: 266-270 W. 96TH STREET **Lab Number:** L1817937

Project Number: 170432001 **Report Date:** 05/23/18

SAMPLE RESULTS

Lab ID: L1817937-03
Client ID: SB-04_0-2
Sample Location: MANHATTAN, NY

Date Collected: 05/16/18 10:00
Date Received: 05/16/18
Field Prep: Not Specified

Sample Depth:
Matrix: Soil
Analytical Method: 1,8260C
Analytical Date: 05/21/18 13:22
Analyst: JC
Percent Solids: 84%

Parameter	Result	Qualifier	Units	RL	MDL	Dilution Factor
Volatile Organics by 8260/5035 - Westborough Lab						
Methylene chloride	ND		ug/kg	11	1.9	1
1,1-Dichloroethane	ND		ug/kg	1.7	0.31	1
Chloroform	ND		ug/kg	1.7	0.42	1
Carbon tetrachloride	ND		ug/kg	1.1	0.39	1
1,2-Dichloropropane	ND		ug/kg	4.0	0.26	1
Dibromochloromethane	ND		ug/kg	1.1	0.20	1
1,1,2-Trichloroethane	ND		ug/kg	1.7	0.36	1
Tetrachloroethene	1.2		ug/kg	1.1	0.34	1
Chlorobenzene	ND		ug/kg	1.1	0.40	1
Trichlorofluoromethane	ND		ug/kg	5.7	0.48	1
1,2-Dichloroethane	ND		ug/kg	1.1	0.28	1
1,1,1-Trichloroethane	ND		ug/kg	1.1	0.40	1
Bromodichloromethane	ND		ug/kg	1.1	0.35	1
trans-1,3-Dichloropropene	ND		ug/kg	1.1	0.24	1
cis-1,3-Dichloropropene	ND		ug/kg	1.1	0.26	1
1,3-Dichloropropene, Total	ND		ug/kg	1.1	0.24	1
1,1-Dichloropropene	ND		ug/kg	5.7	0.38	1
Bromoform	ND		ug/kg	4.6	0.27	1
1,1,2,2-Tetrachloroethane	ND		ug/kg	1.1	0.34	1
Benzene	ND		ug/kg	1.1	0.22	1
Toluene	ND		ug/kg	1.7	0.22	1
Ethylbenzene	ND		ug/kg	1.1	0.19	1
Chloromethane	ND		ug/kg	5.7	0.50	1
Bromomethane	ND		ug/kg	2.3	0.39	1
Vinyl chloride	ND		ug/kg	2.3	0.36	1
Chloroethane	ND		ug/kg	2.3	0.36	1
1,1-Dichloroethene	ND		ug/kg	1.1	0.42	1
trans-1,2-Dichloroethene	ND		ug/kg	1.7	0.28	1

Project Name: 266-270 W. 96TH STREET **Lab Number:** L1817937

Project Number: 170432001 **Report Date:** 05/23/18

SAMPLE RESULTS

Lab ID: L1817937-03 Date Collected: 05/16/18 10:00

Client ID: SB-04_0-2 Date Received: 05/16/18

Sample Location: MANHATTAN, NY Field Prep: Not Specified

Sample Depth:

Parameter	Result	Qualifier	Units	RL	MDL	Dilution Factor
Volatile Organics by 8260/5035 - Westborough Lab						
Trichloroethene	ND		ug/kg	1.1	0.34	1
1,2-Dichlorobenzene	ND		ug/kg	5.7	0.21	1
1,3-Dichlorobenzene	ND		ug/kg	5.7	0.25	1
1,4-Dichlorobenzene	ND		ug/kg	5.7	0.21	1
Methyl tert butyl ether	ND		ug/kg	2.3	0.18	1
p/m-Xylene	ND		ug/kg	2.3	0.40	1
o-Xylene	ND		ug/kg	2.3	0.39	1
Xylenes, Total	ND		ug/kg	2.3	0.39	1
cis-1,2-Dichloroethene	ND		ug/kg	1.1	0.39	1
1,2-Dichloroethene, Total	ND		ug/kg	1.1	0.28	1
Dibromomethane	ND		ug/kg	11	0.27	1
Styrene	ND		ug/kg	2.3	0.46	1
Dichlorodifluoromethane	ND		ug/kg	11	0.57	1
Acetone	ND		ug/kg	11	2.6	1
Carbon disulfide	ND		ug/kg	11	1.2	1
2-Butanone	ND		ug/kg	11	0.79	1
Vinyl acetate	ND		ug/kg	11	0.18	1
4-Methyl-2-pentanone	ND		ug/kg	11	0.28	1
1,2,3-Trichloropropane	ND		ug/kg	11	0.20	1
2-Hexanone	ND		ug/kg	11	0.76	1
Bromochloromethane	ND		ug/kg	5.7	0.41	1
2,2-Dichloropropane	ND		ug/kg	5.7	0.52	1
1,2-Dibromoethane	ND		ug/kg	4.6	0.23	1
1,3-Dichloropropane	ND		ug/kg	5.7	0.21	1
1,1,1,2-Tetrachloroethane	ND		ug/kg	1.1	0.36	1
Bromobenzene	ND		ug/kg	5.7	0.25	1
n-Butylbenzene	ND		ug/kg	1.1	0.26	1
sec-Butylbenzene	ND		ug/kg	1.1	0.25	1
tert-Butylbenzene	ND		ug/kg	5.7	0.28	1
o-Chlorotoluene	ND		ug/kg	5.7	0.25	1
p-Chlorotoluene	ND		ug/kg	5.7	0.21	1
1,2-Dibromo-3-chloropropane	ND		ug/kg	5.7	0.45	1
Hexachlorobutadiene	ND		ug/kg	5.7	0.40	1
Isopropylbenzene	ND		ug/kg	1.1	0.22	1
p-Isopropyltoluene	ND		ug/kg	1.1	0.23	1
Naphthalene	4.1	J	ug/kg	5.7	0.16	1
Acrylonitrile	ND		ug/kg	11	0.59	1

Project Name: 266-270 W. 96TH STREET **Lab Number:** L1817937

Project Number: 170432001 **Report Date:** 05/23/18

SAMPLE RESULTS

Lab ID: L1817937-03 Date Collected: 05/16/18 10:00

Client ID: SB-04_0-2 Date Received: 05/16/18

Sample Location: MANHATTAN, NY Field Prep: Not Specified

Sample Depth:

Parameter	Result	Qualifier	Units	RL	MDL	Dilution Factor
Volatile Organics by 8260/5035 - Westborough Lab						
n-Propylbenzene	ND		ug/kg	1.1	0.25	1
1,2,3-Trichlorobenzene	ND		ug/kg	5.7	0.29	1
1,2,4-Trichlorobenzene	ND		ug/kg	5.7	0.25	1
1,3,5-Trimethylbenzene	ND		ug/kg	5.7	0.18	1
1,2,4-Trimethylbenzene	ND		ug/kg	5.7	0.21	1
1,4-Dioxane	ND		ug/kg	46	16.	1
p-Diethylbenzene	ND		ug/kg	4.6	4.6	1
p-Ethyltoluene	ND		ug/kg	4.6	0.27	1
1,2,4,5-Tetramethylbenzene	ND		ug/kg	4.6	0.18	1
Ethyl ether	ND		ug/kg	5.7	0.30	1
trans-1,4-Dichloro-2-butene	ND		ug/kg	5.7	0.45	1

Surrogate	% Recovery	Qualifier	Acceptance Criteria
1,2-Dichloroethane-d4	100		70-130
Toluene-d8	94		70-130
4-Bromofluorobenzene	97		70-130
Dibromofluoromethane	105		70-130

Project Name: 266-270 W. 96TH STREET **Lab Number:** L1817937

Project Number: 170432001 **Report Date:** 05/23/18

SAMPLE RESULTS

Lab ID: L1817937-04
Client ID: SB-07_0-2
Sample Location: MANHATTAN, NY

Date Collected: 05/16/18 10:25
Date Received: 05/16/18
Field Prep: Not Specified

Sample Depth:
Matrix: Soil
Analytical Method: 1,8260C
Analytical Date: 05/21/18 13:48
Analyst: JC
Percent Solids: 87%

Parameter	Result	Qualifier	Units	RL	MDL	Dilution Factor
Volatile Organics by 8260/5035 - Westborough Lab						
Methylene chloride	ND		ug/kg	11	1.8	1
1,1-Dichloroethane	ND		ug/kg	1.7	0.30	1
Chloroform	ND		ug/kg	1.7	0.41	1
Carbon tetrachloride	ND		ug/kg	1.1	0.38	1
1,2-Dichloropropane	ND		ug/kg	3.9	0.25	1
Dibromochloromethane	ND		ug/kg	1.1	0.20	1
1,1,2-Trichloroethane	ND		ug/kg	1.7	0.35	1
Tetrachloroethene	0.56	J	ug/kg	1.1	0.34	1
Chlorobenzene	ND		ug/kg	1.1	0.39	1
Trichlorofluoromethane	ND		ug/kg	5.6	0.46	1
1,2-Dichloroethane	ND		ug/kg	1.1	0.27	1
1,1,1-Trichloroethane	ND		ug/kg	1.1	0.39	1
Bromodichloromethane	ND		ug/kg	1.1	0.34	1
trans-1,3-Dichloropropene	ND		ug/kg	1.1	0.23	1
cis-1,3-Dichloropropene	ND		ug/kg	1.1	0.26	1
1,3-Dichloropropene, Total	ND		ug/kg	1.1	0.23	1
1,1-Dichloropropene	ND		ug/kg	5.6	0.36	1
Bromoform	ND		ug/kg	4.4	0.26	1
1,1,2,2-Tetrachloroethane	ND		ug/kg	1.1	0.33	1
Benzene	ND		ug/kg	1.1	0.21	1
Toluene	ND		ug/kg	1.7	0.22	1
Ethylbenzene	ND		ug/kg	1.1	0.19	1
Chloromethane	ND		ug/kg	5.6	0.48	1
Bromomethane	ND		ug/kg	2.2	0.38	1
Vinyl chloride	ND		ug/kg	2.2	0.35	1
Chloroethane	ND		ug/kg	2.2	0.35	1
1,1-Dichloroethene	ND		ug/kg	1.1	0.41	1
trans-1,2-Dichloroethene	ND		ug/kg	1.7	0.27	1

Project Name: 266-270 W. 96TH STREET **Lab Number:** L1817937

Project Number: 170432001 **Report Date:** 05/23/18

SAMPLE RESULTS

Lab ID: L1817937-04 Date Collected: 05/16/18 10:25

Client ID: SB-07_0-2 Date Received: 05/16/18

Sample Location: MANHATTAN, NY Field Prep: Not Specified

Sample Depth:

Parameter	Result	Qualifier	Units	RL	MDL	Dilution Factor
Volatile Organics by 8260/5035 - Westborough Lab						
Trichloroethene	ND		ug/kg	1.1	0.34	1
1,2-Dichlorobenzene	ND		ug/kg	5.6	0.20	1
1,3-Dichlorobenzene	ND		ug/kg	5.6	0.24	1
1,4-Dichlorobenzene	ND		ug/kg	5.6	0.20	1
Methyl tert butyl ether	ND		ug/kg	2.2	0.17	1
p/m-Xylene	ND		ug/kg	2.2	0.39	1
o-Xylene	ND		ug/kg	2.2	0.38	1
Xylenes, Total	ND		ug/kg	2.2	0.38	1
cis-1,2-Dichloroethene	ND		ug/kg	1.1	0.38	1
1,2-Dichloroethene, Total	ND		ug/kg	1.1	0.27	1
Dibromomethane	ND		ug/kg	11	0.26	1
Styrene	ND		ug/kg	2.2	0.44	1
Dichlorodifluoromethane	ND		ug/kg	11	0.56	1
Acetone	ND		ug/kg	11	2.5	1
Carbon disulfide	ND		ug/kg	11	1.2	1
2-Butanone	ND		ug/kg	11	0.77	1
Vinyl acetate	ND		ug/kg	11	0.17	1
4-Methyl-2-pentanone	ND		ug/kg	11	0.27	1
1,2,3-Trichloropropane	ND		ug/kg	11	0.20	1
2-Hexanone	ND		ug/kg	11	0.74	1
Bromochloromethane	ND		ug/kg	5.6	0.40	1
2,2-Dichloropropane	ND		ug/kg	5.6	0.50	1
1,2-Dibromoethane	ND		ug/kg	4.4	0.22	1
1,3-Dichloropropane	ND		ug/kg	5.6	0.20	1
1,1,1,2-Tetrachloroethane	ND		ug/kg	1.1	0.35	1
Bromobenzene	ND		ug/kg	5.6	0.24	1
n-Butylbenzene	ND		ug/kg	1.1	0.25	1
sec-Butylbenzene	ND		ug/kg	1.1	0.24	1
tert-Butylbenzene	ND		ug/kg	5.6	0.27	1
o-Chlorotoluene	ND		ug/kg	5.6	0.24	1
p-Chlorotoluene	ND		ug/kg	5.6	0.20	1
1,2-Dibromo-3-chloropropane	ND		ug/kg	5.6	0.44	1
Hexachlorobutadiene	ND		ug/kg	5.6	0.39	1
Isopropylbenzene	ND		ug/kg	1.1	0.22	1
p-Isopropyltoluene	ND		ug/kg	1.1	0.22	1
Naphthalene	2.9	J	ug/kg	5.6	0.15	1
Acrylonitrile	ND		ug/kg	11	0.57	1

Project Name: 266-270 W. 96TH STREET **Lab Number:** L1817937

Project Number: 170432001 **Report Date:** 05/23/18

SAMPLE RESULTS

Lab ID: L1817937-04 Date Collected: 05/16/18 10:25

Client ID: SB-07_0-2 Date Received: 05/16/18

Sample Location: MANHATTAN, NY Field Prep: Not Specified

Sample Depth:

Parameter	Result	Qualifier	Units	RL	MDL	Dilution Factor
Volatile Organics by 8260/5035 - Westborough Lab						
n-Propylbenzene	ND		ug/kg	1.1	0.24	1
1,2,3-Trichlorobenzene	ND		ug/kg	5.6	0.28	1
1,2,4-Trichlorobenzene	ND		ug/kg	5.6	0.24	1
1,3,5-Trimethylbenzene	ND		ug/kg	5.6	0.18	1
1,2,4-Trimethylbenzene	ND		ug/kg	5.6	0.21	1
1,4-Dioxane	ND		ug/kg	44	16.	1
p-Diethylbenzene	ND		ug/kg	4.4	4.4	1
p-Ethyltoluene	ND		ug/kg	4.4	0.26	1
1,2,4,5-Tetramethylbenzene	ND		ug/kg	4.4	0.17	1
Ethyl ether	ND		ug/kg	5.6	0.29	1
trans-1,4-Dichloro-2-butene	ND		ug/kg	5.6	0.44	1

Surrogate	% Recovery	Qualifier	Acceptance Criteria
1,2-Dichloroethane-d4	101		70-130
Toluene-d8	94		70-130
4-Bromofluorobenzene	97		70-130
Dibromofluoromethane	105		70-130

Project Name: 266-270 W. 96TH STREET **Lab Number:** L1817937

Project Number: 170432001 **Report Date:** 05/23/18

SAMPLE RESULTS

Lab ID: L1817937-05
Client ID: SB-08_0-2
Sample Location: MANHATTAN, NY

Date Collected: 05/16/18 10:45
Date Received: 05/16/18
Field Prep: Not Specified

Sample Depth:
Matrix: Soil
Analytical Method: 1,8260C
Analytical Date: 05/21/18 11:09
Analyst: MV
Percent Solids: 88%

Parameter	Result	Qualifier	Units	RL	MDL	Dilution Factor
Volatile Organics by 8260/5035 - Westborough Lab						
Methylene chloride	ND		ug/kg	710	120	1
1,1-Dichloroethane	ND		ug/kg	110	19.	1
Chloroform	ND		ug/kg	110	26.	1
Carbon tetrachloride	ND		ug/kg	71	24.	1
1,2-Dichloropropane	ND		ug/kg	250	16.	1
Dibromochloromethane	ND		ug/kg	71	12.	1
1,1,2-Trichloroethane	ND		ug/kg	110	22.	1
Tetrachloroethene	ND		ug/kg	71	21.	1
Chlorobenzene	ND		ug/kg	71	25.	1
Trichlorofluoromethane	ND		ug/kg	360	30.	1
1,2-Dichloroethane	ND		ug/kg	71	17.	1
1,1,1-Trichloroethane	ND		ug/kg	71	25.	1
Bromodichloromethane	ND		ug/kg	71	22.	1
trans-1,3-Dichloropropene	ND		ug/kg	71	15.	1
cis-1,3-Dichloropropene	ND		ug/kg	71	16.	1
1,3-Dichloropropene, Total	ND		ug/kg	71	15.	1
1,1-Dichloropropene	ND		ug/kg	360	23.	1
Bromoform	ND		ug/kg	280	17.	1
1,1,2,2-Tetrachloroethane	ND		ug/kg	71	21.	1
Benzene	ND		ug/kg	71	14.	1
Toluene	ND		ug/kg	110	14.	1
Ethylbenzene	27	J	ug/kg	71	12.	1
Chloromethane	ND		ug/kg	360	31.	1
Bromomethane	ND		ug/kg	140	24.	1
Vinyl chloride	ND		ug/kg	140	22.	1
Chloroethane	ND		ug/kg	140	22.	1
1,1-Dichloroethene	ND		ug/kg	71	26.	1
trans-1,2-Dichloroethene	ND		ug/kg	110	17.	1

Project Name: 266-270 W. 96TH STREET **Lab Number:** L1817937

Project Number: 170432001 **Report Date:** 05/23/18

SAMPLE RESULTS

Lab ID: L1817937-05 Date Collected: 05/16/18 10:45

Client ID: SB-08_0-2 Date Received: 05/16/18

Sample Location: MANHATTAN, NY Field Prep: Not Specified

Sample Depth:

Parameter	Result	Qualifier	Units	RL	MDL	Dilution Factor
Volatile Organics by 8260/5035 - Westborough Lab						
Trichloroethene	ND		ug/kg	71	21.	1
1,2-Dichlorobenzene	ND		ug/kg	360	13.	1
1,3-Dichlorobenzene	ND		ug/kg	360	16.	1
1,4-Dichlorobenzene	ND		ug/kg	360	13.	1
Methyl tert butyl ether	ND		ug/kg	140	11.	1
p/m-Xylene	ND		ug/kg	140	25.	1
o-Xylene	ND		ug/kg	140	24.	1
Xylenes, Total	ND		ug/kg	140	24.	1
cis-1,2-Dichloroethene	ND		ug/kg	71	24.	1
1,2-Dichloroethene, Total	ND		ug/kg	71	17.	1
Dibromomethane	ND		ug/kg	710	17.	1
Styrene	ND		ug/kg	140	28.	1
Dichlorodifluoromethane	ND		ug/kg	710	36.	1
Acetone	ND		ug/kg	710	160	1
Carbon disulfide	ND		ug/kg	710	78.	1
2-Butanone	ND		ug/kg	710	49.	1
Vinyl acetate	ND		ug/kg	710	11.	1
4-Methyl-2-pentanone	ND		ug/kg	710	17.	1
1,2,3-Trichloropropane	ND		ug/kg	710	12.	1
2-Hexanone	ND		ug/kg	710	47.	1
Bromochloromethane	ND		ug/kg	360	25.	1
2,2-Dichloropropane	ND		ug/kg	360	32.	1
1,2-Dibromoethane	ND		ug/kg	280	14.	1
1,3-Dichloropropane	ND		ug/kg	360	13.	1
1,1,1,2-Tetrachloroethane	ND		ug/kg	71	23.	1
Bromobenzene	ND		ug/kg	360	16.	1
n-Butylbenzene	ND		ug/kg	71	16.	1
sec-Butylbenzene	ND		ug/kg	71	15.	1
tert-Butylbenzene	ND		ug/kg	360	18.	1
o-Chlorotoluene	ND		ug/kg	360	16.	1
p-Chlorotoluene	ND		ug/kg	360	13.	1
1,2-Dibromo-3-chloropropane	ND		ug/kg	360	28.	1
Hexachlorobutadiene	ND		ug/kg	360	25.	1
Isopropylbenzene	ND		ug/kg	71	14.	1
p-Isopropyltoluene	ND		ug/kg	71	14.	1
Naphthalene	3400		ug/kg	360	9.8	1
Acrylonitrile	ND		ug/kg	710	36.	1

Project Name: 266-270 W. 96TH STREET **Lab Number:** L1817937

Project Number: 170432001 **Report Date:** 05/23/18

SAMPLE RESULTS

Lab ID: L1817937-05 Date Collected: 05/16/18 10:45

Client ID: SB-08_0-2 Date Received: 05/16/18

Sample Location: MANHATTAN, NY Field Prep: Not Specified

Sample Depth:

Parameter	Result	Qualifier	Units	RL	MDL	Dilution Factor
Volatile Organics by 8260/5035 - Westborough Lab						
n-Propylbenzene	ND		ug/kg	71	15.	1
1,2,3-Trichlorobenzene	ND		ug/kg	360	18.	1
1,2,4-Trichlorobenzene	ND		ug/kg	360	15.	1
1,3,5-Trimethylbenzene	ND		ug/kg	360	11.	1
1,2,4-Trimethylbenzene	16	J	ug/kg	360	13.	1
1,4-Dioxane	ND		ug/kg	2800	1000	1
p-Diethylbenzene	ND		ug/kg	280	280	1
p-Ethyltoluene	36	J	ug/kg	280	17.	1
1,2,4,5-Tetramethylbenzene	ND		ug/kg	280	11.	1
Ethyl ether	ND		ug/kg	360	18.	1
trans-1,4-Dichloro-2-butene	ND		ug/kg	360	28.	1

Surrogate	% Recovery	Qualifier	Acceptance Criteria
1,2-Dichloroethane-d4	103		70-130
Toluene-d8	94		70-130
4-Bromofluorobenzene	95		70-130
Dibromofluoromethane	105		70-130

Project Name: 266-270 W. 96TH STREET **Lab Number:** L1817937

Project Number: 170432001 **Report Date:** 05/23/18

SAMPLE RESULTS

Lab ID: L1817937-06
Client ID: DUP01_051618
Sample Location: MANHATTAN, NY

Date Collected: 05/16/18 10:35
Date Received: 05/16/18
Field Prep: Not Specified

Sample Depth:
Matrix: Soil
Analytical Method: 1,8260C
Analytical Date: 05/21/18 14:15
Analyst: JC
Percent Solids: 86%

Parameter	Result	Qualifier	Units	RL	MDL	Dilution Factor
Volatile Organics by 8260/5035 - Westborough Lab						
Methylene chloride	ND		ug/kg	14	2.3	1
1,1-Dichloroethane	ND		ug/kg	2.1	0.38	1
Chloroform	ND		ug/kg	2.1	0.51	1
Carbon tetrachloride	ND		ug/kg	1.4	0.48	1
1,2-Dichloropropane	ND		ug/kg	4.9	0.32	1
Dibromochloromethane	ND		ug/kg	1.4	0.24	1
1,1,2-Trichloroethane	ND		ug/kg	2.1	0.44	1
Tetrachloroethene	ND		ug/kg	1.4	0.42	1
Chlorobenzene	ND		ug/kg	1.4	0.48	1
Trichlorofluoromethane	ND		ug/kg	7.0	0.58	1
1,2-Dichloroethane	ND		ug/kg	1.4	0.34	1
1,1,1-Trichloroethane	ND		ug/kg	1.4	0.49	1
Bromodichloromethane	ND		ug/kg	1.4	0.43	1
trans-1,3-Dichloropropene	ND		ug/kg	1.4	0.29	1
cis-1,3-Dichloropropene	ND		ug/kg	1.4	0.32	1
1,3-Dichloropropene, Total	ND		ug/kg	1.4	0.29	1
1,1-Dichloropropene	ND		ug/kg	7.0	0.46	1
Bromoform	ND		ug/kg	5.6	0.33	1
1,1,2,2-Tetrachloroethane	ND		ug/kg	1.4	0.41	1
Benzene	ND		ug/kg	1.4	0.27	1
Toluene	ND		ug/kg	2.1	0.27	1
Ethylbenzene	ND		ug/kg	1.4	0.24	1
Chloromethane	ND		ug/kg	7.0	0.61	1
Bromomethane	ND		ug/kg	2.8	0.47	1
Vinyl chloride	ND		ug/kg	2.8	0.44	1
Chloroethane	ND		ug/kg	2.8	0.44	1
1,1-Dichloroethene	ND		ug/kg	1.4	0.52	1
trans-1,2-Dichloroethene	ND		ug/kg	2.1	0.34	1

Project Name: 266-270 W. 96TH STREET **Lab Number:** L1817937

Project Number: 170432001 **Report Date:** 05/23/18

SAMPLE RESULTS

Lab ID: L1817937-06 Date Collected: 05/16/18 10:35

Client ID: DUP01_051618 Date Received: 05/16/18

Sample Location: MANHATTAN, NY Field Prep: Not Specified

Sample Depth:

Parameter	Result	Qualifier	Units	RL	MDL	Dilution Factor
Volatile Organics by 8260/5035 - Westborough Lab						
Trichloroethene	ND		ug/kg	1.4	0.42	1
1,2-Dichlorobenzene	ND		ug/kg	7.0	0.25	1
1,3-Dichlorobenzene	ND		ug/kg	7.0	0.30	1
1,4-Dichlorobenzene	ND		ug/kg	7.0	0.25	1
Methyl tert butyl ether	ND		ug/kg	2.8	0.21	1
p/m-Xylene	ND		ug/kg	2.8	0.49	1
o-Xylene	ND		ug/kg	2.8	0.47	1
Xylenes, Total	ND		ug/kg	2.8	0.47	1
cis-1,2-Dichloroethene	ND		ug/kg	1.4	0.48	1
1,2-Dichloroethene, Total	ND		ug/kg	1.4	0.34	1
Dibromomethane	ND		ug/kg	14	0.33	1
Styrene	ND		ug/kg	2.8	0.56	1
Dichlorodifluoromethane	ND		ug/kg	14	0.70	1
Acetone	ND		ug/kg	14	3.2	1
Carbon disulfide	1.5	J	ug/kg	14	1.5	1
2-Butanone	ND		ug/kg	14	0.96	1
Vinyl acetate	ND		ug/kg	14	0.21	1
4-Methyl-2-pentanone	ND		ug/kg	14	0.34	1
1,2,3-Trichloropropane	ND		ug/kg	14	0.25	1
2-Hexanone	ND		ug/kg	14	0.93	1
Bromochloromethane	ND		ug/kg	7.0	0.50	1
2,2-Dichloropropane	ND		ug/kg	7.0	0.62	1
1,2-Dibromoethane	ND		ug/kg	5.6	0.28	1
1,3-Dichloropropane	ND		ug/kg	7.0	0.25	1
1,1,1,2-Tetrachloroethane	ND		ug/kg	1.4	0.44	1
Bromobenzene	ND		ug/kg	7.0	0.30	1
n-Butylbenzene	ND		ug/kg	1.4	0.32	1
sec-Butylbenzene	ND		ug/kg	1.4	0.30	1
tert-Butylbenzene	ND		ug/kg	7.0	0.34	1
o-Chlorotoluene	ND		ug/kg	7.0	0.31	1
p-Chlorotoluene	ND		ug/kg	7.0	0.25	1
1,2-Dibromo-3-chloropropane	ND		ug/kg	7.0	0.55	1
Hexachlorobutadiene	ND		ug/kg	7.0	0.48	1
Isopropylbenzene	ND		ug/kg	1.4	0.27	1
p-Isopropyltoluene	ND		ug/kg	1.4	0.28	1
Naphthalene	1.7	J	ug/kg	7.0	0.19	1
Acrylonitrile	ND		ug/kg	14	0.71	1

Project Name: 266-270 W. 96TH STREET **Lab Number:** L1817937

Project Number: 170432001 **Report Date:** 05/23/18

SAMPLE RESULTS

Lab ID: L1817937-06 Date Collected: 05/16/18 10:35

Client ID: DUP01_051618 Date Received: 05/16/18

Sample Location: MANHATTAN, NY Field Prep: Not Specified

Sample Depth:

Parameter	Result	Qualifier	Units	RL	MDL	Dilution Factor
Volatile Organics by 8260/5035 - Westborough Lab						
n-Propylbenzene	ND		ug/kg	1.4	0.30	1
1,2,3-Trichlorobenzene	ND		ug/kg	7.0	0.35	1
1,2,4-Trichlorobenzene	ND		ug/kg	7.0	0.30	1
1,3,5-Trimethylbenzene	ND		ug/kg	7.0	0.22	1
1,2,4-Trimethylbenzene	ND		ug/kg	7.0	0.26	1
1,4-Dioxane	ND		ug/kg	56	20.	1
p-Diethylbenzene	ND		ug/kg	5.6	5.6	1
p-Ethyltoluene	ND		ug/kg	5.6	0.32	1
1,2,4,5-Tetramethylbenzene	ND		ug/kg	5.6	0.22	1
Ethyl ether	ND		ug/kg	7.0	0.36	1
trans-1,4-Dichloro-2-butene	ND		ug/kg	7.0	0.54	1

Surrogate	% Recovery	Qualifier	Acceptance Criteria
1,2-Dichloroethane-d4	103		70-130
Toluene-d8	94		70-130
4-Bromofluorobenzene	97		70-130
Dibromofluoromethane	106		70-130

Project Name: 266-270 W. 96TH STREET **Lab Number:** L1817937

Project Number: 170432001 **Report Date:** 05/23/18

SAMPLE RESULTS

Lab ID: L1817937-07
Client ID: FIELD BLANK
Sample Location: MANHATTAN, NY

Date Collected: 05/16/18 15:00
Date Received: 05/16/18
Field Prep: None

Sample Depth:
Matrix: Water
Analytical Method: 1,8260C
Analytical Date: 05/21/18 14:23
Analyst: NLK

Parameter	Result	Qualifier	Units	RL	MDL	Dilution Factor
Volatile Organics by GC/MS - Westborough Lab						
Methylene chloride	ND		ug/l	2.5	0.70	1
1,1-Dichloroethane	ND		ug/l	2.5	0.70	1
Chloroform	ND		ug/l	2.5	0.70	1
Carbon tetrachloride	ND		ug/l	0.50	0.13	1
1,2-Dichloropropane	ND		ug/l	1.0	0.14	1
Dibromochloromethane	ND		ug/l	0.50	0.15	1
1,1,2-Trichloroethane	ND		ug/l	1.5	0.50	1
Tetrachloroethene	ND		ug/l	0.50	0.18	1
Chlorobenzene	ND		ug/l	2.5	0.70	1
Trichlorofluoromethane	ND		ug/l	2.5	0.70	1
1,2-Dichloroethane	ND		ug/l	0.50	0.13	1
1,1,1-Trichloroethane	ND		ug/l	2.5	0.70	1
Bromodichloromethane	ND		ug/l	0.50	0.19	1
trans-1,3-Dichloropropene	ND		ug/l	0.50	0.16	1
cis-1,3-Dichloropropene	ND		ug/l	0.50	0.14	1
1,3-Dichloropropene, Total	ND		ug/l	0.50	0.14	1
1,1-Dichloropropene	ND		ug/l	2.5	0.70	1
Bromoform	ND		ug/l	2.0	0.65	1
1,1,2,2-Tetrachloroethane	ND		ug/l	0.50	0.17	1
Benzene	ND		ug/l	0.50	0.16	1
Toluene	ND		ug/l	2.5	0.70	1
Ethylbenzene	ND		ug/l	2.5	0.70	1
Chloromethane	ND		ug/l	2.5	0.70	1
Bromomethane	ND		ug/l	2.5	0.70	1
Vinyl chloride	ND		ug/l	1.0	0.07	1
Chloroethane	ND		ug/l	2.5	0.70	1
1,1-Dichloroethene	ND		ug/l	0.50	0.17	1
trans-1,2-Dichloroethene	ND		ug/l	2.5	0.70	1

Project Name: 266-270 W. 96TH STREET **Lab Number:** L1817937

Project Number: 170432001 **Report Date:** 05/23/18

SAMPLE RESULTS

Lab ID: L1817937-07 Date Collected: 05/16/18 15:00

Client ID: FIELD BLANK Date Received: 05/16/18

Sample Location: MANHATTAN, NY Field Prep: None

Sample Depth:

Parameter	Result	Qualifier	Units	RL	MDL	Dilution Factor
Volatile Organics by GC/MS - Westborough Lab						
Trichloroethene	ND		ug/l	0.50	0.18	1
1,2-Dichlorobenzene	ND		ug/l	2.5	0.70	1
1,3-Dichlorobenzene	ND		ug/l	2.5	0.70	1
1,4-Dichlorobenzene	ND		ug/l	2.5	0.70	1
Methyl tert butyl ether	ND		ug/l	2.5	0.70	1
p/m-Xylene	ND		ug/l	2.5	0.70	1
o-Xylene	ND		ug/l	2.5	0.70	1
Xylenes, Total	ND		ug/l	2.5	0.70	1
cis-1,2-Dichloroethene	ND		ug/l	2.5	0.70	1
1,2-Dichloroethene, Total	ND		ug/l	2.5	0.70	1
Dibromomethane	ND		ug/l	5.0	1.0	1
1,2,3-Trichloropropane	ND		ug/l	2.5	0.70	1
Acrylonitrile	ND		ug/l	5.0	1.5	1
Styrene	ND		ug/l	2.5	0.70	1
Dichlorodifluoromethane	ND		ug/l	5.0	1.0	1
Acetone	ND		ug/l	5.0	1.5	1
Carbon disulfide	ND		ug/l	5.0	1.0	1
2-Butanone	ND		ug/l	5.0	1.9	1
Vinyl acetate	ND		ug/l	5.0	1.0	1
4-Methyl-2-pentanone	ND		ug/l	5.0	1.0	1
2-Hexanone	ND		ug/l	5.0	1.0	1
Bromochloromethane	ND		ug/l	2.5	0.70	1
2,2-Dichloropropane	ND		ug/l	2.5	0.70	1
1,2-Dibromoethane	ND		ug/l	2.0	0.65	1
1,3-Dichloropropane	ND		ug/l	2.5	0.70	1
1,1,1,2-Tetrachloroethane	ND		ug/l	2.5	0.70	1
Bromobenzene	ND		ug/l	2.5	0.70	1
n-Butylbenzene	ND		ug/l	2.5	0.70	1
sec-Butylbenzene	ND		ug/l	2.5	0.70	1
tert-Butylbenzene	ND		ug/l	2.5	0.70	1
o-Chlorotoluene	ND		ug/l	2.5	0.70	1
p-Chlorotoluene	ND		ug/l	2.5	0.70	1
1,2-Dibromo-3-chloropropane	ND		ug/l	2.5	0.70	1
Hexachlorobutadiene	ND		ug/l	2.5	0.70	1
Isopropylbenzene	ND		ug/l	2.5	0.70	1
p-Isopropyltoluene	ND		ug/l	2.5	0.70	1
Naphthalene	ND		ug/l	2.5	0.70	1

Project Name: 266-270 W. 96TH STREET **Lab Number:** L1817937

Project Number: 170432001 **Report Date:** 05/23/18

SAMPLE RESULTS

Lab ID: L1817937-07 Date Collected: 05/16/18 15:00

Client ID: FIELD BLANK Date Received: 05/16/18

Sample Location: MANHATTAN, NY Field Prep: None

Sample Depth:

Parameter	Result	Qualifier	Units	RL	MDL	Dilution Factor
Volatile Organics by GC/MS - Westborough Lab						
n-Propylbenzene	ND		ug/l	2.5	0.70	1
1,2,3-Trichlorobenzene	ND		ug/l	2.5	0.70	1
1,2,4-Trichlorobenzene	ND		ug/l	2.5	0.70	1
1,3,5-Trimethylbenzene	ND		ug/l	2.5	0.70	1
1,2,4-Trimethylbenzene	ND		ug/l	2.5	0.70	1
1,4-Dioxane	ND		ug/l	250	61.	1
p-Diethylbenzene	ND		ug/l	2.0	0.70	1
p-Ethyltoluene	ND		ug/l	2.0	0.70	1
1,2,4,5-Tetramethylbenzene	ND		ug/l	2.0	0.54	1
Ethyl ether	ND		ug/l	2.5	0.70	1
trans-1,4-Dichloro-2-butene	ND		ug/l	2.5	0.70	1

Surrogate	% Recovery	Qualifier	Acceptance Criteria
1,2-Dichloroethane-d4	105		70-130
Toluene-d8	93		70-130
4-Bromofluorobenzene	95		70-130
Dibromofluoromethane	105		70-130

Project Name: 266-270 W. 96TH STREET **Lab Number:** L1817937

Project Number: 170432001 **Report Date:** 05/23/18

Method Blank Analysis
Batch Quality Control

Analytical Method: 1,8260C
Analytical Date: 05/19/18 09:53
Analyst: JC

Parameter	Result	Qualifier	Units	RL	MDL
Volatile Organics by 8260/5035 - Westborough Lab for sample(s): 02 Batch: WG1117779-5					
Methylene chloride	ND		ug/kg	500	82.
1,1-Dichloroethane	ND		ug/kg	75	14.
Chloroform	ND		ug/kg	75	18.
Carbon tetrachloride	ND		ug/kg	50	17.
1,2-Dichloropropane	ND		ug/kg	180	11.
Dibromochloromethane	ND		ug/kg	50	8.8
1,1,2-Trichloroethane	ND		ug/kg	75	16.
Tetrachloroethene	ND		ug/kg	50	15.
Chlorobenzene	ND		ug/kg	50	17.
Trichlorofluoromethane	ND		ug/kg	250	21.
1,2-Dichloroethane	ND		ug/kg	50	12.
1,1,1-Trichloroethane	ND		ug/kg	50	18.
Bromodichloromethane	ND		ug/kg	50	15.
trans-1,3-Dichloropropene	ND		ug/kg	50	10.
cis-1,3-Dichloropropene	ND		ug/kg	50	12.
1,3-Dichloropropene, Total	ND		ug/kg	50	10.
1,1-Dichloropropene	ND		ug/kg	250	16.
Bromoform	ND		ug/kg	200	12.
1,1,2,2-Tetrachloroethane	ND		ug/kg	50	15.
Benzene	ND		ug/kg	50	9.6
Toluene	ND		ug/kg	75	9.8
Ethylbenzene	ND		ug/kg	50	8.5
Chloromethane	ND		ug/kg	250	22.
Bromomethane	ND		ug/kg	100	17.
Vinyl chloride	ND		ug/kg	100	16.
Chloroethane	ND		ug/kg	100	16.
1,1-Dichloroethene	ND		ug/kg	50	19.
trans-1,2-Dichloroethene	ND		ug/kg	75	12.
Trichloroethene	ND		ug/kg	50	15.

Project Name: 266-270 W. 96TH STREET **Lab Number:** L1817937

Project Number: 170432001 **Report Date:** 05/23/18

Method Blank Analysis
Batch Quality Control

Analytical Method: 1,8260C
Analytical Date: 05/19/18 09:53
Analyst: JC

Parameter	Result	Qualifier	Units	RL	MDL
Volatile Organics by 8260/5035 - Westborough Lab for sample(s): 02 Batch: WG1117779-5					
1,2-Dichlorobenzene	ND		ug/kg	250	9.1
1,3-Dichlorobenzene	ND		ug/kg	250	11.
1,4-Dichlorobenzene	ND		ug/kg	250	9.1
Methyl tert butyl ether	ND		ug/kg	100	7.6
p/m-Xylene	ND		ug/kg	100	18.
o-Xylene	ND		ug/kg	100	17.
Xylenes, Total	ND		ug/kg	100	17.
cis-1,2-Dichloroethene	ND		ug/kg	50	17.
1,2-Dichloroethene, Total	ND		ug/kg	50	12.
Dibromomethane	ND		ug/kg	500	12.
Styrene	ND		ug/kg	100	20.
Dichlorodifluoromethane	ND		ug/kg	500	25.
Acetone	ND		ug/kg	500	110
Carbon disulfide	ND		ug/kg	500	55.
2-Butanone	ND		ug/kg	500	34.
Vinyl acetate	ND		ug/kg	500	7.6
4-Methyl-2-pentanone	ND		ug/kg	500	12.
1,2,3-Trichloropropane	ND		ug/kg	500	8.8
2-Hexanone	ND		ug/kg	500	33.
Bromochloromethane	ND		ug/kg	250	18.
2,2-Dichloropropane	ND		ug/kg	250	22.
1,2-Dibromoethane	ND		ug/kg	200	10.
1,3-Dichloropropane	ND		ug/kg	250	9.2
1,1,1,2-Tetrachloroethane	ND		ug/kg	50	16.
Bromobenzene	ND		ug/kg	250	11.
n-Butylbenzene	ND		ug/kg	50	11.
sec-Butylbenzene	ND		ug/kg	50	11.
tert-Butylbenzene	ND		ug/kg	250	12.
o-Chlorotoluene	ND		ug/kg	250	11.

Project Name: 266-270 W. 96TH STREET **Lab Number:** L1817937

Project Number: 170432001 **Report Date:** 05/23/18

Method Blank Analysis
Batch Quality Control

Analytical Method: 1,8260C
Analytical Date: 05/19/18 09:53
Analyst: JC

Parameter	Result	Qualifier	Units	RL	MDL
Volatile Organics by 8260/5035 - Westborough Lab for sample(s): 02 Batch: WG1117779-5					
p-Chlorotoluene	ND		ug/kg	250	9.2
1,2-Dibromo-3-chloropropane	ND		ug/kg	250	20.
Hexachlorobutadiene	ND		ug/kg	250	17.
Isopropylbenzene	ND		ug/kg	50	9.7
p-Isopropyltoluene	ND		ug/kg	50	10.
Naphthalene	ND		ug/kg	250	6.9
Acrylonitrile	ND		ug/kg	500	26.
n-Propylbenzene	ND		ug/kg	50	11.
1,2,3-Trichlorobenzene	ND		ug/kg	250	12.
1,2,4-Trichlorobenzene	ND		ug/kg	250	11.
1,3,5-Trimethylbenzene	ND		ug/kg	250	8.0
1,2,4-Trimethylbenzene	ND		ug/kg	250	9.3
1,4-Dioxane	ND		ug/kg	2000	720
p-Diethylbenzene	ND		ug/kg	200	200
p-Ethyltoluene	ND		ug/kg	200	12.
1,2,4,5-Tetramethylbenzene	ND		ug/kg	200	7.8
Ethyl ether	ND		ug/kg	250	13.
trans-1,4-Dichloro-2-butene	ND		ug/kg	250	20.

Surrogate	%Recovery	Qualifier	Acceptance Criteria
1,2-Dichloroethane-d4	99		70-130
Toluene-d8	94		70-130
4-Bromofluorobenzene	97		70-130
Dibromofluoromethane	101		70-130

Project Name: 266-270 W. 96TH STREET **Lab Number:** L1817937

Project Number: 170432001 **Report Date:** 05/23/18

Method Blank Analysis
Batch Quality Control

Analytical Method: 1,8260C
Analytical Date: 05/21/18 08:58
Analyst: JC

Parameter	Result	Qualifier	Units	RL	MDL
Volatile Organics by GC/MS - Westborough Lab for sample(s): 01,03-04,06 Batch: WG1117852-5					
Methylene chloride	ND		ug/kg	10	1.6
1,1-Dichloroethane	ND		ug/kg	1.5	0.27
Chloroform	ND		ug/kg	1.5	0.37
Carbon tetrachloride	ND		ug/kg	1.0	0.34
1,2-Dichloropropane	ND		ug/kg	3.5	0.23
Dibromochloromethane	ND		ug/kg	1.0	0.18
1,1,2-Trichloroethane	ND		ug/kg	1.5	0.31
Tetrachloroethene	ND		ug/kg	1.0	0.30
Chlorobenzene	ND		ug/kg	1.0	0.35
Trichlorofluoromethane	ND		ug/kg	5.0	0.42
1,2-Dichloroethane	ND		ug/kg	1.0	0.25
1,1,1-Trichloroethane	ND		ug/kg	1.0	0.35
Bromodichloromethane	ND		ug/kg	1.0	0.31
trans-1,3-Dichloropropene	ND		ug/kg	1.0	0.21
cis-1,3-Dichloropropene	ND		ug/kg	1.0	0.23
1,3-Dichloropropene, Total	ND		ug/kg	1.0	0.21
1,1-Dichloropropene	ND		ug/kg	5.0	0.33
Bromoform	ND		ug/kg	4.0	0.24
1,1,2,2-Tetrachloroethane	ND		ug/kg	1.0	0.30
Benzene	ND		ug/kg	1.0	0.19
Toluene	ND		ug/kg	1.5	0.20
Ethylbenzene	ND		ug/kg	1.0	0.17
Chloromethane	ND		ug/kg	5.0	0.44
Bromomethane	ND		ug/kg	2.0	0.34
Vinyl chloride	ND		ug/kg	2.0	0.32
Chloroethane	ND		ug/kg	2.0	0.32
1,1-Dichloroethene	ND		ug/kg	1.0	0.37
trans-1,2-Dichloroethene	ND		ug/kg	1.5	0.24
Trichloroethene	ND		ug/kg	1.0	0.30

Project Name: 266-270 W. 96TH STREET **Lab Number:** L1817937

Project Number: 170432001 **Report Date:** 05/23/18

Method Blank Analysis
Batch Quality Control

Analytical Method: 1,8260C
Analytical Date: 05/21/18 08:58
Analyst: JC

Parameter	Result	Qualifier	Units	RL	MDL
Volatile Organics by GC/MS - Westborough Lab for sample(s): 01,03-04,06 Batch: WG1117852-5					
1,2-Dichlorobenzene	ND		ug/kg	5.0	0.18
1,3-Dichlorobenzene	ND		ug/kg	5.0	0.22
1,4-Dichlorobenzene	ND		ug/kg	5.0	0.18
Methyl tert butyl ether	ND		ug/kg	2.0	0.15
p/m-Xylene	ND		ug/kg	2.0	0.35
o-Xylene	ND		ug/kg	2.0	0.34
Xylenes, Total	ND		ug/kg	2.0	0.34
cis-1,2-Dichloroethene	ND		ug/kg	1.0	0.34
1,2-Dichloroethene, Total	ND		ug/kg	1.0	0.24
Dibromomethane	ND		ug/kg	10	0.24
Styrene	ND		ug/kg	2.0	0.40
Dichlorodifluoromethane	ND		ug/kg	10	0.50
Acetone	ND		ug/kg	10	2.3
Carbon disulfide	ND		ug/kg	10	1.1
2-Butanone	ND		ug/kg	10	0.69
Vinyl acetate	ND		ug/kg	10	0.15
4-Methyl-2-pentanone	ND		ug/kg	10	0.24
1,2,3-Trichloropropane	ND		ug/kg	10	0.18
2-Hexanone	ND		ug/kg	10	0.67
Bromochloromethane	ND		ug/kg	5.0	0.36
2,2-Dichloropropane	ND		ug/kg	5.0	0.45
1,2-Dibromoethane	ND		ug/kg	4.0	0.20
1,3-Dichloropropane	ND		ug/kg	5.0	0.18
1,1,1,2-Tetrachloroethane	ND		ug/kg	1.0	0.32
Bromobenzene	ND		ug/kg	5.0	0.22
n-Butylbenzene	ND		ug/kg	1.0	0.23
sec-Butylbenzene	ND		ug/kg	1.0	0.22
tert-Butylbenzene	ND		ug/kg	5.0	0.25
o-Chlorotoluene	ND		ug/kg	5.0	0.22

Project Name: 266-270 W. 96TH STREET **Lab Number:** L1817937

Project Number: 170432001 **Report Date:** 05/23/18

Method Blank Analysis
Batch Quality Control

Analytical Method: 1,8260C
Analytical Date: 05/21/18 08:58
Analyst: JC

Parameter	Result	Qualifier	Units	RL	MDL
Volatile Organics by GC/MS - Westborough Lab for sample(s): 01,03-04,06 Batch: WG1117852-5					
p-Chlorotoluene	ND		ug/kg	5.0	0.18
1,2-Dibromo-3-chloropropane	ND		ug/kg	5.0	0.40
Hexachlorobutadiene	ND		ug/kg	5.0	0.35
Isopropylbenzene	ND		ug/kg	1.0	0.19
p-Isopropyltoluene	ND		ug/kg	1.0	0.20
Naphthalene	0.22	J	ug/kg	5.0	0.14
Acrylonitrile	ND		ug/kg	10	0.51
n-Propylbenzene	ND		ug/kg	1.0	0.22
1,2,3-Trichlorobenzene	ND		ug/kg	5.0	0.25
1,2,4-Trichlorobenzene	ND		ug/kg	5.0	0.22
1,3,5-Trimethylbenzene	ND		ug/kg	5.0	0.16
1,2,4-Trimethylbenzene	ND		ug/kg	5.0	0.19
1,4-Dioxane	ND		ug/kg	40	14.
p-Diethylbenzene	ND		ug/kg	4.0	4.0
p-Ethyltoluene	ND		ug/kg	4.0	0.23
1,2,4,5-Tetramethylbenzene	ND		ug/kg	4.0	0.16
Ethyl ether	ND		ug/kg	5.0	0.26
trans-1,4-Dichloro-2-butene	ND		ug/kg	5.0	0.39

Tentatively Identified Compounds

Total TIC Compounds	4.02	J	ug/kg
Unknown	4.02	J	ug/kg

Project Name: 266-270 W. 96TH STREET **Lab Number:** L1817937

Project Number: 170432001 **Report Date:** 05/23/18

Method Blank Analysis
Batch Quality Control

Analytical Method: 1,8260C
Analytical Date: 05/21/18 08:58
Analyst: JC

Parameter	Result	Qualifier	Units	RL	MDL
Volatile Organics by GC/MS - Westborough Lab for sample(s): 01,03-04,06 Batch: WG1117852-5					

Surrogate	%Recovery	Qualifier	Acceptance Criteria
1,2-Dichloroethane-d4	102		70-130
Toluene-d8	94		70-130
4-Bromofluorobenzene	95		70-130
Dibromofluoromethane	103		70-130

Project Name: 266-270 W. 96TH STREET **Lab Number:** L1817937

Project Number: 170432001 **Report Date:** 05/23/18

Method Blank Analysis
Batch Quality Control

Analytical Method: 1,8260C
Analytical Date: 05/21/18 08:58
Analyst: MV

Parameter	Result	Qualifier	Units	RL	MDL
Volatile Organics by GC/MS - Westborough Lab for sample(s): 05 Batch: WG1117901-5					
Methylene chloride	ND		ug/kg	500	82.
1,1-Dichloroethane	ND		ug/kg	75	14.
Chloroform	ND		ug/kg	75	18.
Carbon tetrachloride	ND		ug/kg	50	17.
1,2-Dichloropropane	ND		ug/kg	180	11.
Dibromochloromethane	ND		ug/kg	50	8.8
1,1,2-Trichloroethane	ND		ug/kg	75	16.
Tetrachloroethene	ND		ug/kg	50	15.
Chlorobenzene	ND		ug/kg	50	17.
Trichlorofluoromethane	ND		ug/kg	250	21.
1,2-Dichloroethane	ND		ug/kg	50	12.
1,1,1-Trichloroethane	ND		ug/kg	50	18.
Bromodichloromethane	ND		ug/kg	50	15.
trans-1,3-Dichloropropene	ND		ug/kg	50	10.
cis-1,3-Dichloropropene	ND		ug/kg	50	12.
1,3-Dichloropropene, Total	ND		ug/kg	50	10.
1,1-Dichloropropene	ND		ug/kg	250	16.
Bromoform	ND		ug/kg	200	12.
1,1,2,2-Tetrachloroethane	ND		ug/kg	50	15.
Benzene	ND		ug/kg	50	9.6
Toluene	ND		ug/kg	75	9.8
Ethylbenzene	ND		ug/kg	50	8.5
Chloromethane	ND		ug/kg	250	22.
Bromomethane	ND		ug/kg	100	17.
Vinyl chloride	ND		ug/kg	100	16.
Chloroethane	ND		ug/kg	100	16.
1,1-Dichloroethene	ND		ug/kg	50	19.
trans-1,2-Dichloroethene	ND		ug/kg	75	12.
Trichloroethene	ND		ug/kg	50	15.

Project Name: 266-270 W. 96TH STREET **Lab Number:** L1817937

Project Number: 170432001 **Report Date:** 05/23/18

Method Blank Analysis
Batch Quality Control

Analytical Method: 1,8260C
Analytical Date: 05/21/18 08:58
Analyst: MV

Parameter	Result	Qualifier	Units	RL	MDL
Volatile Organics by GC/MS - Westborough Lab for sample(s): 05 Batch: WG1117901-5					
1,2-Dichlorobenzene	ND		ug/kg	250	9.1
1,3-Dichlorobenzene	ND		ug/kg	250	11.
1,4-Dichlorobenzene	ND		ug/kg	250	9.1
Methyl tert butyl ether	ND		ug/kg	100	7.6
p/m-Xylene	ND		ug/kg	100	18.
o-Xylene	ND		ug/kg	100	17.
Xylenes, Total	ND		ug/kg	100	17.
cis-1,2-Dichloroethene	ND		ug/kg	50	17.
1,2-Dichloroethene, Total	ND		ug/kg	50	12.
Dibromomethane	ND		ug/kg	500	12.
Styrene	ND		ug/kg	100	20.
Dichlorodifluoromethane	ND		ug/kg	500	25.
Acetone	ND		ug/kg	500	110
Carbon disulfide	ND		ug/kg	500	55.
2-Butanone	ND		ug/kg	500	34.
Vinyl acetate	ND		ug/kg	500	7.6
4-Methyl-2-pentanone	ND		ug/kg	500	12.
1,2,3-Trichloropropane	ND		ug/kg	500	8.8
2-Hexanone	ND		ug/kg	500	33.
Bromochloromethane	ND		ug/kg	250	18.
2,2-Dichloropropane	ND		ug/kg	250	22.
1,2-Dibromoethane	ND		ug/kg	200	10.
1,3-Dichloropropane	ND		ug/kg	250	9.2
1,1,1,2-Tetrachloroethane	ND		ug/kg	50	16.
Bromobenzene	ND		ug/kg	250	11.
n-Butylbenzene	ND		ug/kg	50	11.
sec-Butylbenzene	ND		ug/kg	50	11.
tert-Butylbenzene	ND		ug/kg	250	12.
o-Chlorotoluene	ND		ug/kg	250	11.

Project Name: 266-270 W. 96TH STREET **Lab Number:** L1817937

Project Number: 170432001 **Report Date:** 05/23/18

Method Blank Analysis
Batch Quality Control

Analytical Method: 1,8260C
Analytical Date: 05/21/18 08:58
Analyst: MV

Parameter	Result	Qualifier	Units	RL	MDL
Volatile Organics by GC/MS - Westborough Lab for sample(s): 05 Batch: WG1117901-5					
p-Chlorotoluene	ND		ug/kg	250	9.2
1,2-Dibromo-3-chloropropane	ND		ug/kg	250	20.
Hexachlorobutadiene	ND		ug/kg	250	17.
Isopropylbenzene	ND		ug/kg	50	9.7
p-Isopropyltoluene	ND		ug/kg	50	10.
Naphthalene	11	J	ug/kg	250	6.9
Acrylonitrile	ND		ug/kg	500	26.
n-Propylbenzene	ND		ug/kg	50	11.
1,2,3-Trichlorobenzene	ND		ug/kg	250	12.
1,2,4-Trichlorobenzene	ND		ug/kg	250	11.
1,3,5-Trimethylbenzene	ND		ug/kg	250	8.0
1,2,4-Trimethylbenzene	ND		ug/kg	250	9.3
1,4-Dioxane	ND		ug/kg	2000	720
p-Diethylbenzene	ND		ug/kg	200	200
p-Ethyltoluene	ND		ug/kg	200	12.
1,2,4,5-Tetramethylbenzene	ND		ug/kg	200	7.8
Ethyl ether	ND		ug/kg	250	13.
trans-1,4-Dichloro-2-butene	ND		ug/kg	250	20.

Surrogate	%Recovery	Qualifier	Acceptance Criteria
1,2-Dichloroethane-d4	102		70-130
Toluene-d8	94		70-130
4-Bromofluorobenzene	95		70-130
Dibromofluoromethane	103		70-130

Project Name: 266-270 W. 96TH STREET **Lab Number:** L1817937

Project Number: 170432001 **Report Date:** 05/23/18

Method Blank Analysis
Batch Quality Control

Analytical Method: 1,8260C
Analytical Date: 05/21/18 12:32
Analyst: KD

Parameter	Result	Qualifier	Units	RL	MDL
Volatile Organics by GC/MS - Westborough Lab for sample(s): 07 Batch: WG1118286-5					
Methylene chloride	ND		ug/l	2.5	0.70
1,1-Dichloroethane	ND		ug/l	2.5	0.70
Chloroform	ND		ug/l	2.5	0.70
Carbon tetrachloride	ND		ug/l	0.50	0.13
1,2-Dichloropropane	ND		ug/l	1.0	0.14
Dibromochloromethane	ND		ug/l	0.50	0.15
1,1,2-Trichloroethane	ND		ug/l	1.5	0.50
Tetrachloroethene	ND		ug/l	0.50	0.18
Chlorobenzene	ND		ug/l	2.5	0.70
Trichlorofluoromethane	ND		ug/l	2.5	0.70
1,2-Dichloroethane	ND		ug/l	0.50	0.13
1,1,1-Trichloroethane	ND		ug/l	2.5	0.70
Bromodichloromethane	ND		ug/l	0.50	0.19
trans-1,3-Dichloropropene	ND		ug/l	0.50	0.16
cis-1,3-Dichloropropene	ND		ug/l	0.50	0.14
1,3-Dichloropropene, Total	ND		ug/l	0.50	0.14
1,1-Dichloropropene	ND		ug/l	2.5	0.70
Bromoform	ND		ug/l	2.0	0.65
1,1,2,2-Tetrachloroethane	ND		ug/l	0.50	0.17
Benzene	ND		ug/l	0.50	0.16
Toluene	ND		ug/l	2.5	0.70
Ethylbenzene	ND		ug/l	2.5	0.70
Chloromethane	ND		ug/l	2.5	0.70
Bromomethane	ND		ug/l	2.5	0.70
Vinyl chloride	ND		ug/l	1.0	0.07
Chloroethane	ND		ug/l	2.5	0.70
1,1-Dichloroethene	ND		ug/l	0.50	0.17
trans-1,2-Dichloroethene	ND		ug/l	2.5	0.70
Trichloroethene	ND		ug/l	0.50	0.18

Project Name: 266-270 W. 96TH STREET **Lab Number:** L1817937

Project Number: 170432001 **Report Date:** 05/23/18

Method Blank Analysis
Batch Quality Control

Analytical Method: 1,8260C
Analytical Date: 05/21/18 12:32
Analyst: KD

Parameter	Result	Qualifier	Units	RL	MDL
Volatile Organics by GC/MS - Westborough Lab for sample(s): 07 Batch: WG1118286-5					
1,2-Dichlorobenzene	ND		ug/l	2.5	0.70
1,3-Dichlorobenzene	ND		ug/l	2.5	0.70
1,4-Dichlorobenzene	ND		ug/l	2.5	0.70
Methyl tert butyl ether	ND		ug/l	2.5	0.70
p/m-Xylene	ND		ug/l	2.5	0.70
o-Xylene	ND		ug/l	2.5	0.70
Xylenes, Total	ND		ug/l	2.5	0.70
cis-1,2-Dichloroethene	ND		ug/l	2.5	0.70
1,2-Dichloroethene, Total	ND		ug/l	2.5	0.70
Dibromomethane	ND		ug/l	5.0	1.0
1,2,3-Trichloropropane	ND		ug/l	2.5	0.70
Acrylonitrile	ND		ug/l	5.0	1.5
Styrene	ND		ug/l	2.5	0.70
Dichlorodifluoromethane	ND		ug/l	5.0	1.0
Acetone	ND		ug/l	5.0	1.5
Carbon disulfide	ND		ug/l	5.0	1.0
2-Butanone	ND		ug/l	5.0	1.9
Vinyl acetate	ND		ug/l	5.0	1.0
4-Methyl-2-pentanone	ND		ug/l	5.0	1.0
2-Hexanone	ND		ug/l	5.0	1.0
Bromochloromethane	ND		ug/l	2.5	0.70
2,2-Dichloropropane	ND		ug/l	2.5	0.70
1,2-Dibromoethane	ND		ug/l	2.0	0.65
1,3-Dichloropropane	ND		ug/l	2.5	0.70
1,1,1,2-Tetrachloroethane	ND		ug/l	2.5	0.70
Bromobenzene	ND		ug/l	2.5	0.70
n-Butylbenzene	ND		ug/l	2.5	0.70
sec-Butylbenzene	ND		ug/l	2.5	0.70
tert-Butylbenzene	ND		ug/l	2.5	0.70

Project Name: 266-270 W. 96TH STREET **Lab Number:** L1817937

Project Number: 170432001 **Report Date:** 05/23/18

Method Blank Analysis
Batch Quality Control

Analytical Method: 1,8260C
Analytical Date: 05/21/18 12:32
Analyst: KD

Parameter	Result	Qualifier	Units	RL	MDL
Volatile Organics by GC/MS - Westborough Lab for sample(s): 07 Batch: WG1118286-5					
o-Chlorotoluene	ND		ug/l	2.5	0.70
p-Chlorotoluene	ND		ug/l	2.5	0.70
1,2-Dibromo-3-chloropropane	ND		ug/l	2.5	0.70
Hexachlorobutadiene	ND		ug/l	2.5	0.70
Isopropylbenzene	ND		ug/l	2.5	0.70
p-Isopropyltoluene	ND		ug/l	2.5	0.70
Naphthalene	ND		ug/l	2.5	0.70
n-Propylbenzene	ND		ug/l	2.5	0.70
1,2,3-Trichlorobenzene	ND		ug/l	2.5	0.70
1,2,4-Trichlorobenzene	ND		ug/l	2.5	0.70
1,3,5-Trimethylbenzene	ND		ug/l	2.5	0.70
1,2,4-Trimethylbenzene	ND		ug/l	2.5	0.70
1,4-Dioxane	ND		ug/l	250	61.
p-Diethylbenzene	ND		ug/l	2.0	0.70
p-Ethyltoluene	ND		ug/l	2.0	0.70
1,2,4,5-Tetramethylbenzene	ND		ug/l	2.0	0.54
Ethyl ether	ND		ug/l	2.5	0.70
trans-1,4-Dichloro-2-butene	ND		ug/l	2.5	0.70

Surrogate	%Recovery	Qualifier	Acceptance Criteria
1,2-Dichloroethane-d4	105		70-130
Toluene-d8	92		70-130
4-Bromofluorobenzene	96		70-130
Dibromofluoromethane	103		70-130

Lab Control Sample Analysis
Batch Quality Control

Project Name: 266-270 W. 96TH STREET
Project Number: 170432001

Lab Number: L1817937
Report Date: 05/23/18

Parameter	LCS %Recovery	Qual	LCSD %Recovery	Qual	%Recovery Limits	RPD	Qual	RPD Limits
Volatile Organics by 8260/5035 - Westborough Lab Associated sample(s): 02 Batch: WG1117779-3 WG1117779-4								
Methylene chloride	98		96		70-130	2		30
1,1-Dichloroethane	103		102		70-130	1		30
Chloroform	107		106		70-130	1		30
Carbon tetrachloride	101		98		70-130	3		30
1,2-Dichloropropane	100		100		70-130	0		30
Dibromochloromethane	102		102		70-130	0		30
1,1,2-Trichloroethane	89		89		70-130	0		30
Tetrachloroethene	98		95		70-130	3		30
Chlorobenzene	99		98		70-130	1		30
Trichlorofluoromethane	98		98		70-139	0		30
1,2-Dichloroethane	104		102		70-130	2		30
1,1,1-Trichloroethane	102		101		70-130	1		30
Bromodichloromethane	107		104		70-130	3		30
trans-1,3-Dichloropropene	96		94		70-130	2		30
cis-1,3-Dichloropropene	105		102		70-130	3		30
1,1-Dichloropropene	96		97		70-130	1		30
Bromoform	94		93		70-130	1		30
1,1,2,2-Tetrachloroethane	92		91		70-130	1		30
Benzene	101		101		70-130	0		30
Toluene	93		94		70-130	1		30
Ethylbenzene	93		93		70-130	0		30
Chloromethane	98		93		52-130	5		30
Bromomethane	108		105		57-147	3		30

Lab Control Sample Analysis
Batch Quality Control

Project Name: 266-270 W. 96TH STREET
Project Number: 170432001

Lab Number: L1817937
Report Date: 05/23/18

Parameter	LCS %Recovery	Qual	LCSD %Recovery	Qual	%Recovery Limits	RPD	Qual	RPD Limits
Volatile Organics by 8260/5035 - Westborough Lab Associated sample(s): 02 Batch: WG1117779-3 WG1117779-4								
Vinyl chloride	99		96		67-130	3		30
Chloroethane	111		107		50-151	4		30
1,1-Dichloroethene	99		97		65-135	2		30
trans-1,2-Dichloroethene	106		104		70-130	2		30
Trichloroethene	103		103		70-130	0		30
1,2-Dichlorobenzene	94		92		70-130	2		30
1,3-Dichlorobenzene	94		93		70-130	1		30
1,4-Dichlorobenzene	92		92		70-130	0		30
Methyl tert butyl ether	104		99		66-130	5		30
p/m-Xylene	95		95		70-130	0		30
o-Xylene	98		98		70-130	0		30
cis-1,2-Dichloroethene	107		106		70-130	1		30
Dibromomethane	106		102		70-130	4		30
Styrene	96		95		70-130	1		30
Dichlorodifluoromethane	88		85		30-146	3		30
Acetone	98		83		54-140	17		30
Carbon disulfide	94		90		59-130	4		30
2-Butanone	97		73		70-130	28		30
Vinyl acetate	98		94		70-130	4		30
4-Methyl-2-pentanone	88		84		70-130	5		30
1,2,3-Trichloropropane	91		88		68-130	3		30
2-Hexanone	87		77		70-130	12		30
Bromochloromethane	117		111		70-130	5		30

Lab Control Sample Analysis
Batch Quality Control

Project Name: 266-270 W. 96TH STREET
Project Number: 170432001

Lab Number: L1817937
Report Date: 05/23/18

Parameter	LCS %Recovery	Qual	LCSD %Recovery	Qual	%Recovery Limits	RPD	Qual	RPD Limits
Volatile Organics by 8260/5035 - Westborough Lab Associated sample(s): 02 Batch: WG1117779-3 WG1117779-4								
2,2-Dichloropropane	97		94		70-130	3		30
1,2-Dibromoethane	100		99		70-130	1		30
1,3-Dichloropropane	102		97		69-130	5		30
1,1,1,2-Tetrachloroethane	100		101		70-130	1		30
Bromobenzene	96		96		70-130	0		30
n-Butylbenzene	84		84		70-130	0		30
sec-Butylbenzene	86		85		70-130	1		30
tert-Butylbenzene	88		88		70-130	0		30
o-Chlorotoluene	86		87		70-130	1		30
p-Chlorotoluene	90		88		70-130	2		30
1,2-Dibromo-3-chloropropane	89		86		68-130	3		30
Hexachlorobutadiene	86		87		67-130	1		30
Isopropylbenzene	89		89		70-130	0		30
p-Isopropyltoluene	88		88		70-130	0		30
Naphthalene	90		88		70-130	2		30
Acrylonitrile	100		91		70-130	9		30
n-Propylbenzene	87		86		70-130	1		30
1,2,3-Trichlorobenzene	93		92		70-130	1		30
1,2,4-Trichlorobenzene	94		91		70-130	3		30
1,3,5-Trimethylbenzene	90		89		70-130	1		30
1,2,4-Trimethylbenzene	91		89		70-130	2		30
1,4-Dioxane	100		96		65-136	4		30
p-Diethylbenzene	89		86		70-130	3		30

Lab Control Sample Analysis
Batch Quality Control

Project Name: 266-270 W. 96TH STREET
Project Number: 170432001

Lab Number: L1817937
Report Date: 05/23/18

Parameter	LCS %Recovery	Qual	LCSD %Recovery	Qual	%Recovery Limits	RPD	Qual	RPD Limits
Volatile Organics by 8260/5035 - Westborough Lab Associated sample(s): 02 Batch: WG1117779-3 WG1117779-4								
p-Ethyltoluene	90		88		70-130	2		30
1,2,4,5-Tetramethylbenzene	90		88		70-130	2		30
Ethyl ether	111		107		67-130	4		30
trans-1,4-Dichloro-2-butene	86		81		70-130	6		30

Surrogate	LCS %Recovery	Qual	LCSD %Recovery	Qual	Acceptance Criteria
1,2-Dichloroethane-d4	99		98		70-130
Toluene-d8	96		95		70-130
4-Bromofluorobenzene	94		94		70-130
Dibromofluoromethane	105		104		70-130

Lab Control Sample Analysis
Batch Quality Control

Project Name: 266-270 W. 96TH STREET
Project Number: 170432001

Lab Number: L1817937
Report Date: 05/23/18

Parameter	LCS %Recovery	Qual	LCSD %Recovery	Qual	%Recovery Limits	RPD	Qual	RPD Limits
Volatile Organics by GC/MS - Westborough Lab Associated sample(s): 01,03-04,06 Batch: WG1117852-3 WG1117852-4								
Methylene chloride	95		90		70-130	5		30
1,1-Dichloroethane	99		96		70-130	3		30
Chloroform	101		98		70-130	3		30
Carbon tetrachloride	104		102		70-130	2		30
1,2-Dichloropropane	96		94		70-130	2		30
Dibromochloromethane	98		96		70-130	2		30
1,1,2-Trichloroethane	86		83		70-130	4		30
Tetrachloroethene	94		90		70-130	4		30
Chlorobenzene	91		89		70-130	2		30
Trichlorofluoromethane	106		100		70-139	6		30
1,2-Dichloroethane	103		100		70-130	3		30
1,1,1-Trichloroethane	102		100		70-130	2		30
Bromodichloromethane	103		99		70-130	4		30
trans-1,3-Dichloropropene	94		87		70-130	8		30
cis-1,3-Dichloropropene	102		98		70-130	4		30
1,1-Dichloropropene	97		94		70-130	3		30
Bromoform	92		87		70-130	6		30
1,1,2,2-Tetrachloroethane	92		86		70-130	7		30
Benzene	96		93		70-130	3		30
Toluene	86		83		70-130	4		30
Ethylbenzene	86		85		70-130	1		30
Chloromethane	99		90		52-130	10		30
Bromomethane	104		96		57-147	8		30

Lab Control Sample Analysis
Batch Quality Control

Project Name: 266-270 W. 96TH STREET
Project Number: 170432001

Lab Number: L1817937
Report Date: 05/23/18

Parameter	LCS %Recovery	Qual	LCSD %Recovery	Qual	%Recovery Limits	RPD	Qual	RPD Limits
Volatile Organics by GC/MS - Westborough Lab Associated sample(s): 01,03-04,06 Batch: WG1117852-3 WG1117852-4								
Vinyl chloride	100		93		67-130	7		30
Chloroethane	102		98		50-151	4		30
1,1-Dichloroethene	96		95		65-135	1		30
trans-1,2-Dichloroethene	98		97		70-130	1		30
Trichloroethene	97		96		70-130	1		30
1,2-Dichlorobenzene	90		87		70-130	3		30
1,3-Dichlorobenzene	89		89		70-130	0		30
1,4-Dichlorobenzene	89		86		70-130	3		30
Methyl tert butyl ether	103		96		66-130	7		30
p/m-Xylene	89		88		70-130	1		30
o-Xylene	91		89		70-130	2		30
cis-1,2-Dichloroethene	101		99		70-130	2		30
Dibromomethane	103		101		70-130	2		30
Styrene	89		87		70-130	2		30
Dichlorodifluoromethane	94		89		30-146	5		30
Acetone	99		83		54-140	18		30
Carbon disulfide	92		87		59-130	6		30
2-Butanone	107		94		70-130	13		30
Vinyl acetate	105		101		70-130	4		30
4-Methyl-2-pentanone	90		79		70-130	13		30
1,2,3-Trichloropropane	88		85		68-130	3		30
2-Hexanone	84		80		70-130	5		30
Bromochloromethane	110		105		70-130	5		30

Lab Control Sample Analysis
Batch Quality Control

Project Name: 266-270 W. 96TH STREET
Project Number: 170432001

Lab Number: L1817937
Report Date: 05/23/18

Parameter	LCS %Recovery	Qual	LCSD %Recovery	Qual	%Recovery Limits	RPD	Qual	RPD Limits
Volatile Organics by GC/MS - Westborough Lab Associated sample(s): 01,03-04,06 Batch: WG1117852-3 WG1117852-4								
2,2-Dichloropropane	97		94		70-130	3		30
1,2-Dibromoethane	95		91		70-130	4		30
1,3-Dichloropropane	93		91		69-130	2		30
1,1,1,2-Tetrachloroethane	93		92		70-130	1		30
Bromobenzene	89		87		70-130	2		30
n-Butylbenzene	83		81		70-130	2		30
sec-Butylbenzene	84		82		70-130	2		30
tert-Butylbenzene	85		83		70-130	2		30
o-Chlorotoluene	81		81		70-130	0		30
p-Chlorotoluene	85		83		70-130	2		30
1,2-Dibromo-3-chloropropane	87		82		68-130	6		30
Hexachlorobutadiene	85		82		67-130	4		30
Isopropylbenzene	85		82		70-130	4		30
p-Isopropyltoluene	85		84		70-130	1		30
Naphthalene	88		85		70-130	3		30
Acrylonitrile	102		98		70-130	4		30
n-Propylbenzene	83		81		70-130	2		30
1,2,3-Trichlorobenzene	91		88		70-130	3		30
1,2,4-Trichlorobenzene	94		89		70-130	5		30
1,3,5-Trimethylbenzene	84		82		70-130	2		30
1,2,4-Trimethylbenzene	85		82		70-130	4		30
1,4-Dioxane	101		95		65-136	6		30
p-Diethylbenzene	86		83		70-130	4		30

Lab Control Sample Analysis
Batch Quality Control

Project Name: 266-270 W. 96TH STREET
Project Number: 170432001

Lab Number: L1817937
Report Date: 05/23/18

Parameter	LCS %Recovery	Qual	LCSD %Recovery	Qual	%Recovery Limits	RPD	Qual	RPD Limits
Volatile Organics by GC/MS - Westborough Lab Associated sample(s): 01,03-04,06 Batch: WG1117852-3 WG1117852-4								
p-Ethyltoluene	85		82		70-130	4		30
1,2,4,5-Tetramethylbenzene	87		83		70-130	5		30
Ethyl ether	109		101		67-130	8		30
trans-1,4-Dichloro-2-butene	84		82		70-130	2		30

Surrogate	LCS %Recovery	Qual	LCSD %Recovery	Qual	Acceptance Criteria
1,2-Dichloroethane-d4	104		101		70-130
Toluene-d8	94		93		70-130
4-Bromofluorobenzene	95		93		70-130
Dibromofluoromethane	106		106		70-130

Lab Control Sample Analysis
Batch Quality Control

Project Name: 266-270 W. 96TH STREET
Project Number: 170432001

Lab Number: L1817937
Report Date: 05/23/18

Parameter	LCS %Recovery	Qual	LCSD %Recovery	Qual	%Recovery Limits	RPD	Qual	RPD Limits
Volatile Organics by GC/MS - Westborough Lab Associated sample(s): 05 Batch: WG1117901-3 WG1117901-4								
Methylene chloride	95		90		70-130	5		30
1,1-Dichloroethane	99		96		70-130	3		30
Chloroform	101		98		70-130	3		30
Carbon tetrachloride	104		102		70-130	2		30
1,2-Dichloropropane	96		94		70-130	2		30
Dibromochloromethane	98		96		70-130	2		30
1,1,2-Trichloroethane	86		83		70-130	4		30
Tetrachloroethene	94		90		70-130	4		30
Chlorobenzene	91		89		70-130	2		30
Trichlorofluoromethane	106		100		70-139	6		30
1,2-Dichloroethane	103		100		70-130	3		30
1,1,1-Trichloroethane	102		100		70-130	2		30
Bromodichloromethane	103		99		70-130	4		30
trans-1,3-Dichloropropene	94		87		70-130	8		30
cis-1,3-Dichloropropene	102		98		70-130	4		30
1,1-Dichloropropene	97		94		70-130	3		30
Bromoform	92		87		70-130	6		30
1,1,2,2-Tetrachloroethane	92		86		70-130	7		30
Benzene	96		93		70-130	3		30
Toluene	86		83		70-130	4		30
Ethylbenzene	86		85		70-130	1		30
Chloromethane	99		90		52-130	10		30
Bromomethane	104		96		57-147	8		30

Lab Control Sample Analysis
Batch Quality Control

Project Name: 266-270 W. 96TH STREET
Project Number: 170432001

Lab Number: L1817937
Report Date: 05/23/18

Parameter	LCS %Recovery	Qual	LCSD %Recovery	Qual	%Recovery Limits	RPD	Qual	RPD Limits
Volatile Organics by GC/MS - Westborough Lab Associated sample(s): 05 Batch: WG1117901-3 WG1117901-4								
Vinyl chloride	100		93		67-130	7		30
Chloroethane	102		98		50-151	4		30
1,1-Dichloroethene	96		95		65-135	1		30
trans-1,2-Dichloroethene	98		97		70-130	1		30
Trichloroethene	97		96		70-130	1		30
1,2-Dichlorobenzene	90		87		70-130	3		30
1,3-Dichlorobenzene	89		89		70-130	0		30
1,4-Dichlorobenzene	89		86		70-130	3		30
Methyl tert butyl ether	103		96		66-130	7		30
p/m-Xylene	89		88		70-130	1		30
o-Xylene	91		89		70-130	2		30
cis-1,2-Dichloroethene	101		99		70-130	2		30
Dibromomethane	103		101		70-130	2		30
Styrene	89		87		70-130	2		30
Dichlorodifluoromethane	94		89		30-146	5		30
Acetone	99		83		54-140	18		30
Carbon disulfide	92		87		59-130	6		30
2-Butanone	107		94		70-130	13		30
Vinyl acetate	105		101		70-130	4		30
4-Methyl-2-pentanone	90		79		70-130	13		30
1,2,3-Trichloropropane	88		85		68-130	3		30
2-Hexanone	84		80		70-130	5		30
Bromochloromethane	110		105		70-130	5		30

Lab Control Sample Analysis
Batch Quality Control

Project Name: 266-270 W. 96TH STREET
Project Number: 170432001

Lab Number: L1817937
Report Date: 05/23/18

Parameter	LCS %Recovery	Qual	LCSD %Recovery	Qual	%Recovery Limits	RPD	Qual	RPD Limits
Volatile Organics by GC/MS - Westborough Lab Associated sample(s): 05 Batch: WG1117901-3 WG1117901-4								
2,2-Dichloropropane	97		94		70-130	3		30
1,2-Dibromoethane	95		91		70-130	4		30
1,3-Dichloropropane	93		91		69-130	2		30
1,1,1,2-Tetrachloroethane	93		92		70-130	1		30
Bromobenzene	89		87		70-130	2		30
n-Butylbenzene	83		81		70-130	2		30
sec-Butylbenzene	84		82		70-130	2		30
tert-Butylbenzene	85		83		70-130	2		30
o-Chlorotoluene	81		81		70-130	0		30
p-Chlorotoluene	85		83		70-130	2		30
1,2-Dibromo-3-chloropropane	87		82		68-130	6		30
Hexachlorobutadiene	85		82		67-130	4		30
Isopropylbenzene	85		82		70-130	4		30
p-Isopropyltoluene	85		84		70-130	1		30
Naphthalene	88		85		70-130	3		30
Acrylonitrile	102		98		70-130	4		30
n-Propylbenzene	83		81		70-130	2		30
1,2,3-Trichlorobenzene	91		88		70-130	3		30
1,2,4-Trichlorobenzene	94		89		70-130	5		30
1,3,5-Trimethylbenzene	84		82		70-130	2		30
1,2,4-Trimethylbenzene	85		82		70-130	4		30
1,4-Dioxane	101		95		65-136	6		30
p-Diethylbenzene	86		83		70-130	4		30

Lab Control Sample Analysis
Batch Quality Control

Project Name: 266-270 W. 96TH STREET
Project Number: 170432001

Lab Number: L1817937
Report Date: 05/23/18

Parameter	LCS %Recovery	Qual	LCSD %Recovery	Qual	%Recovery Limits	RPD	Qual	RPD Limits
Volatile Organics by GC/MS - Westborough Lab Associated sample(s): 05 Batch: WG1117901-3 WG1117901-4								
p-Ethyltoluene	85		82		70-130	4		30
1,2,4,5-Tetramethylbenzene	87		83		70-130	5		30
Ethyl ether	109		101		67-130	8		30
trans-1,4-Dichloro-2-butene	84		82		70-130	2		30

Surrogate	LCS %Recovery	Qual	LCSD %Recovery	Qual	Acceptance Criteria
1,2-Dichloroethane-d4	104		101		70-130
Toluene-d8	94		93		70-130
4-Bromofluorobenzene	96		93		70-130
Dibromofluoromethane	106		106		70-130

Lab Control Sample Analysis
Batch Quality Control

Project Name: 266-270 W. 96TH STREET
Project Number: 170432001

Lab Number: L1817937
Report Date: 05/23/18

Parameter	LCS %Recovery	Qual	LCSD %Recovery	Qual	%Recovery Limits	RPD	Qual	RPD Limits
Volatile Organics by GC/MS - Westborough Lab Associated sample(s): 07 Batch: WG1118286-3 WG1118286-4								
Methylene chloride	99		100		70-130	1		20
1,1-Dichloroethane	100		100		70-130	0		20
Chloroform	100		100		70-130	0		20
Carbon tetrachloride	100		110		63-132	10		20
1,2-Dichloropropane	98		100		70-130	2		20
Dibromochloromethane	83		88		63-130	6		20
1,1,2-Trichloroethane	90		95		70-130	5		20
Tetrachloroethene	87		93		70-130	7		20
Chlorobenzene	90		96		75-130	6		20
Trichlorofluoromethane	96		100		62-150	4		20
1,2-Dichloroethane	100		100		70-130	0		20
1,1,1-Trichloroethane	99		100		67-130	1		20
Bromodichloromethane	99		100		67-130	1		20
trans-1,3-Dichloropropene	87		92		70-130	6		20
cis-1,3-Dichloropropene	97		100		70-130	3		20
1,1-Dichloropropene	97		100		70-130	3		20
Bromoform	76		80		54-136	5		20
1,1,2,2-Tetrachloroethane	87		93		67-130	7		20
Benzene	100		100		70-130	0		20
Toluene	90		94		70-130	4		20
Ethylbenzene	93		98		70-130	5		20
Chloromethane	84		89		64-130	6		20
Bromomethane	95		100		39-139	5		20

Lab Control Sample Analysis
Batch Quality Control

Project Name: 266-270 W. 96TH STREET
Project Number: 170432001

Lab Number: L1817937
Report Date: 05/23/18

Parameter	LCS %Recovery	Qual	LCSD %Recovery	Qual	%Recovery Limits	RPD	Qual	RPD Limits
Volatile Organics by GC/MS - Westborough Lab Associated sample(s): 07 Batch: WG1118286-3 WG1118286-4								
Vinyl chloride	95		100		55-140	5		20
Chloroethane	100		100		55-138	0		20
1,1-Dichloroethene	97		99		61-145	2		20
trans-1,2-Dichloroethene	100		100		70-130	0		20
Trichloroethene	100		100		70-130	0		20
1,2-Dichlorobenzene	91		95		70-130	4		20
1,3-Dichlorobenzene	89		94		70-130	5		20
1,4-Dichlorobenzene	88		93		70-130	6		20
Methyl tert butyl ether	95		100		63-130	5		20
p/m-Xylene	95		100		70-130	5		20
o-Xylene	95		100		70-130	5		20
cis-1,2-Dichloroethene	99		100		70-130	1		20
Dibromomethane	99		100		70-130	1		20
1,2,3-Trichloropropane	84		89		64-130	6		20
Acrylonitrile	99		110		70-130	11		20
Styrene	100		105		70-130	5		20
Dichlorodifluoromethane	92		98		36-147	6		20
Acetone	100		110		58-148	10		20
Carbon disulfide	95		99		51-130	4		20
2-Butanone	100		110		63-138	10		20
Vinyl acetate	100		110		70-130	10		20
4-Methyl-2-pentanone	86		96		59-130	11		20
2-Hexanone	87		97		57-130	11		20

Lab Control Sample Analysis
Batch Quality Control

Project Name: 266-270 W. 96TH STREET
Project Number: 170432001

Lab Number: L1817937
Report Date: 05/23/18

Parameter	LCS %Recovery	Qual	LCSD %Recovery	Qual	%Recovery Limits	RPD	Qual	RPD Limits
Volatile Organics by GC/MS - Westborough Lab Associated sample(s): 07 Batch: WG1118286-3 WG1118286-4								
Bromochloromethane	100		110		70-130	10		20
2,2-Dichloropropane	96		99		63-133	3		20
1,2-Dibromoethane	89		94		70-130	5		20
1,3-Dichloropropane	88		94		70-130	7		20
1,1,1,2-Tetrachloroethane	90		93		64-130	3		20
Bromobenzene	86		91		70-130	6		20
n-Butylbenzene	92		95		53-136	3		20
sec-Butylbenzene	88		93		70-130	6		20
tert-Butylbenzene	86		92		70-130	7		20
o-Chlorotoluene	87		91		70-130	4		20
p-Chlorotoluene	86		92		70-130	7		20
1,2-Dibromo-3-chloropropane	80		88		41-144	10		20
Hexachlorobutadiene	98		100		63-130	2		20
Isopropylbenzene	87		91		70-130	4		20
p-Isopropyltoluene	89		94		70-130	5		20
Naphthalene	**140**	Q	**150**	Q	70-130	7		20
n-Propylbenzene	88		93		69-130	6		20
1,2,3-Trichlorobenzene	**200**	Q	**230**	Q	70-130	14		20
1,2,4-Trichlorobenzene	110		120		70-130	9		20
1,3,5-Trimethylbenzene	88		93		64-130	6		20
1,2,4-Trimethylbenzene	90		95		70-130	5		20
1,4-Dioxane	118		130		56-162	10		20
p-Diethylbenzene	92		96		70-130	4		20

Lab Control Sample Analysis
Batch Quality Control

Project Name: 266-270 W. 96TH STREET
Project Number: 170432001

Lab Number: L1817937
Report Date: 05/23/18

Parameter	LCS %Recovery	Qual	LCSD %Recovery	Qual	%Recovery Limits	RPD	Qual	RPD Limits
Volatile Organics by GC/MS - Westborough Lab Associated sample(s): 07 Batch: WG1118286-3 WG1118286-4								
p-Ethyltoluene	88		91		70-130	3		20
1,2,4,5-Tetramethylbenzene	92		95		70-130	3		20
Ethyl ether	98		100		59-134	2		20
trans-1,4-Dichloro-2-butene	73		78		70-130	7		20

Surrogate	LCS %Recovery	Qual	LCSD %Recovery	Qual	Acceptance Criteria
1,2-Dichloroethane-d4	101		104		70-130
Toluene-d8	94		94		70-130
4-Bromofluorobenzene	96		96		70-130
Dibromofluoromethane	103		102		70-130

SEMIVOLATILES

Project Name: 266-270 W. 96TH STREET
Project Number: 170432001
Lab Number: L1817937
Report Date: 05/23/18

SAMPLE RESULTS

Lab ID: L1817937-01
Client ID: SB-03_0-2
Sample Location: MANHATTAN, NY

Date Collected: 05/16/18 11:00
Date Received: 05/16/18
Field Prep: Not Specified

Sample Depth:
Matrix: Soil
Analytical Method: 1,8270D
Analytical Date: 05/18/18 15:59
Analyst: EK
Percent Solids: 88%

Extraction Method: EPA 3546
Extraction Date: 05/17/18 12:22

Parameter	Result	Qualifier	Units	RL	MDL	Dilution Factor
Semivolatile Organics by GC/MS - Westborough Lab						
Acenaphthene	1300		ug/kg	150	19.	1
1,2,4-Trichlorobenzene	ND		ug/kg	190	22.	1
Hexachlorobenzene	ND		ug/kg	110	21.	1
Bis(2-chloroethyl)ether	ND		ug/kg	170	26.	1
2-Chloronaphthalene	ND		ug/kg	190	19.	1
1,2-Dichlorobenzene	ND		ug/kg	190	34.	1
1,3-Dichlorobenzene	ND		ug/kg	190	32.	1
1,4-Dichlorobenzene	ND		ug/kg	190	33.	1
3,3'-Dichlorobenzidine	ND		ug/kg	190	50.	1
2,4-Dinitrotoluene	ND		ug/kg	190	38.	1
2,6-Dinitrotoluene	ND		ug/kg	190	32.	1
Fluoranthene	5100		ug/kg	110	22.	1
4-Chlorophenyl phenyl ether	ND		ug/kg	190	20.	1
4-Bromophenyl phenyl ether	ND		ug/kg	190	29.	1
Bis(2-chloroisopropyl)ether	ND		ug/kg	220	32.	1
Bis(2-chloroethoxy)methane	ND		ug/kg	200	19.	1
Hexachlorobutadiene	ND		ug/kg	190	28.	1
Hexachlorocyclopentadiene	ND		ug/kg	540	170	1
Hexachloroethane	ND		ug/kg	150	30.	1
Isophorone	ND		ug/kg	170	24.	1
Naphthalene	3200		ug/kg	190	23.	1
Nitrobenzene	ND		ug/kg	170	28.	1
NDPA/DPA	ND		ug/kg	150	21.	1
n-Nitrosodi-n-propylamine	ND		ug/kg	190	29.	1
Bis(2-ethylhexyl)phthalate	71	J	ug/kg	190	65.	1
Butyl benzyl phthalate	ND		ug/kg	190	47.	1
Di-n-butylphthalate	ND		ug/kg	190	36.	1
Di-n-octylphthalate	ND		ug/kg	190	64.	1

Project Name: 266-270 W. 96TH STREET **Lab Number:** L1817937

Project Number: 170432001 **Report Date:** 05/23/18

SAMPLE RESULTS

Lab ID: L1817937-01 Date Collected: 05/16/18 11:00

Client ID: SB-03_0-2 Date Received: 05/16/18

Sample Location: MANHATTAN, NY Field Prep: Not Specified

Sample Depth:

Parameter	Result	Qualifier	Units	RL	MDL	Dilution Factor
Semivolatile Organics by GC/MS - Westborough Lab						
Diethyl phthalate	ND		ug/kg	190	17.	1
Dimethyl phthalate	ND		ug/kg	190	39.	1
Benzo(a)anthracene	2400		ug/kg	110	21.	1
Benzo(a)pyrene	2100		ug/kg	150	46.	1
Benzo(b)fluoranthene	2000		ug/kg	110	32.	1
Benzo(k)fluoranthene	630		ug/kg	110	30.	1
Chrysene	2100		ug/kg	110	20.	1
Acenaphthylene	100	J	ug/kg	150	29.	1
Anthracene	2500		ug/kg	110	37.	1
Benzo(ghi)perylene	1100		ug/kg	150	22.	1
Fluorene	1400		ug/kg	190	18.	1
Phenanthrene	7800	E	ug/kg	110	23.	1
Dibenzo(a,h)anthracene	220		ug/kg	110	22.	1
Indeno(1,2,3-cd)pyrene	1000		ug/kg	150	26.	1
Pyrene	6400		ug/kg	110	19.	1
Biphenyl	290	J	ug/kg	430	44.	1
4-Chloroaniline	ND		ug/kg	190	34.	1
2-Nitroaniline	ND		ug/kg	190	36.	1
3-Nitroaniline	ND		ug/kg	190	35.	1
4-Nitroaniline	ND		ug/kg	190	78.	1
Dibenzofuran	390		ug/kg	190	18.	1
2-Methylnaphthalene	1200		ug/kg	220	23.	1
1,2,4,5-Tetrachlorobenzene	ND		ug/kg	190	20.	1
Acetophenone	ND		ug/kg	190	23.	1
2,4,6-Trichlorophenol	ND		ug/kg	110	36.	1
p-Chloro-m-cresol	ND		ug/kg	190	28.	1
2-Chlorophenol	ND		ug/kg	190	22.	1
2,4-Dichlorophenol	ND		ug/kg	170	30.	1
2,4-Dimethylphenol	ND		ug/kg	190	62.	1
2-Nitrophenol	ND		ug/kg	410	71.	1
4-Nitrophenol	ND		ug/kg	260	77.	1
2,4-Dinitrophenol	ND		ug/kg	900	88.	1
4,6-Dinitro-o-cresol	ND		ug/kg	490	90.	1
Pentachlorophenol	ND		ug/kg	150	41.	1
Phenol	36	J	ug/kg	190	28.	1
2-Methylphenol	ND		ug/kg	190	29.	1
3-Methylphenol/4-Methylphenol	79	J	ug/kg	270	29.	1

Project Name: 266-270 W. 96TH STREET **Lab Number:** L1817937

Project Number: 170432001 **Report Date:** 05/23/18

SAMPLE RESULTS

Lab ID: L1817937-01 Date Collected: 05/16/18 11:00

Client ID: SB-03_0-2 Date Received: 05/16/18

Sample Location: MANHATTAN, NY Field Prep: Not Specified

Sample Depth:

Parameter	Result	Qualifier	Units	RL	MDL	Dilution Factor
Semivolatile Organics by GC/MS - Westborough Lab						
2,4,5-Trichlorophenol	ND		ug/kg	190	36.	1
Benzoic Acid	ND		ug/kg	610	190	1
Benzyl Alcohol	ND		ug/kg	190	58.	1
Carbazole	410		ug/kg	190	18.	1

Surrogate	% Recovery	Qualifier	Acceptance Criteria
2-Fluorophenol	63		25-120
Phenol-d6	77		10-120
Nitrobenzene-d5	77		23-120
2-Fluorobiphenyl	80		30-120
2,4,6-Tribromophenol	66		10-136
4-Terphenyl-d14	77		18-120

Project Name: 266-270 W. 96TH STREET
Project Number: 170432001
Lab Number: L1817937
Report Date: 05/23/18

SAMPLE RESULTS

Lab ID: L1817937-01 D
Client ID: SB-03_0-2
Sample Location: MANHATTAN, NY

Sample Depth:
Matrix: Soil
Analytical Method: 1,8270D
Analytical Date: 05/22/18 17:55
Analyst: EK
Percent Solids: 88%

Date Collected: 05/16/18 11:00
Date Received: 05/16/18
Field Prep: Not Specified

Extraction Method: EPA 3546
Extraction Date: 05/17/18 12:22

Parameter	Result	Qualifier	Units	RL	MDL	Dilution Factor
Semivolatile Organics by GC/MS - Westborough Lab						
Phenanthrene	9700		ug/kg	220	46.	2

Project Name: 266-270 W. 96TH STREET
Project Number: 170432001
Lab Number: L1817937
Report Date: 05/23/18

SAMPLE RESULTS

Lab ID: L1817937-02 D2
Client ID: SB-03_5-5.5
Sample Location: MANHATTAN, NY

Sample Depth:
Matrix: Soil
Analytical Method: 1,8270D
Analytical Date: 05/23/18 10:24
Analyst: ALS
Percent Solids: 87%

Date Collected: 05/16/18 11:15
Date Received: 05/16/18
Field Prep: Not Specified

Extraction Method: EPA 3546
Extraction Date: 05/17/18 12:22

Parameter	Result	Qualifier	Units	RL	MDL	Dilution Factor
Semivolatile Organics by GC/MS - Westborough Lab						
Fluoranthene	65000		ug/kg	2800	550	25
Naphthalene	45000		ug/kg	4800	580	25
Phenanthrene	120000		ug/kg	2800	580	25
Pyrene	80000		ug/kg	2800	470	25

Project Name: 266-270 W. 96TH STREET **Lab Number:** L1817937

Project Number: 170432001 **Report Date:** 05/23/18

SAMPLE RESULTS

Lab ID: L1817937-02 D
Client ID: SB-03_5-5.5
Sample Location: MANHATTAN, NY

Date Collected: 05/16/18 11:15
Date Received: 05/16/18
Field Prep: Not Specified

Sample Depth:
Matrix: Soil
Analytical Method: 1,8270D
Analytical Date: 05/22/18 18:47
Analyst: ALS
Percent Solids: 87%

Extraction Method: EPA 3546
Extraction Date: 05/17/18 12:22

Parameter	Result	Qualifier	Units	RL	MDL	Dilution Factor
Semivolatile Organics by GC/MS - Westborough Lab						
Acenaphthene	18000		ug/kg	760	98.	5
1,2,4-Trichlorobenzene	ND		ug/kg	950	110	5
Hexachlorobenzene	ND		ug/kg	570	110	5
Bis(2-chloroethyl)ether	ND		ug/kg	860	130	5
2-Chloronaphthalene	ND		ug/kg	950	94.	5
1,2-Dichlorobenzene	ND		ug/kg	950	170	5
1,3-Dichlorobenzene	ND		ug/kg	950	160	5
1,4-Dichlorobenzene	ND		ug/kg	950	170	5
3,3'-Dichlorobenzidine	ND		ug/kg	950	250	5
2,4-Dinitrotoluene	ND		ug/kg	950	190	5
2,6-Dinitrotoluene	ND		ug/kg	950	160	5
Fluoranthene	56000	E	ug/kg	570	110	5
4-Chlorophenyl phenyl ether	ND		ug/kg	950	100	5
4-Bromophenyl phenyl ether	ND		ug/kg	950	140	5
Bis(2-chloroisopropyl)ether	ND		ug/kg	1100	160	5
Bis(2-chloroethoxy)methane	ND		ug/kg	1000	95.	5
Hexachlorobutadiene	ND		ug/kg	950	140	5
Hexachlorocyclopentadiene	ND		ug/kg	2700	860	5
Hexachloroethane	ND		ug/kg	760	150	5
Isophorone	ND		ug/kg	860	120	5
Naphthalene	38000	E	ug/kg	950	120	5
Nitrobenzene	ND		ug/kg	860	140	5
NDPA/DPA	ND		ug/kg	760	110	5
n-Nitrosodi-n-propylamine	ND		ug/kg	950	150	5
Bis(2-ethylhexyl)phthalate	ND		ug/kg	950	330	5
Butyl benzyl phthalate	ND		ug/kg	950	240	5
Di-n-butylphthalate	ND		ug/kg	950	180	5
Di-n-octylphthalate	ND		ug/kg	950	320	5

Project Name: 266-270 W. 96TH STREET **Lab Number:** L1817937

Project Number: 170432001 **Report Date:** 05/23/18

SAMPLE RESULTS

Lab ID: L1817937-02 D Date Collected: 05/16/18 11:15
Client ID: SB-03_5-5.5 Date Received: 05/16/18
Sample Location: MANHATTAN, NY Field Prep: Not Specified

Sample Depth:

Parameter	Result	Qualifier	Units	RL	MDL	Dilution Factor
Semivolatile Organics by GC/MS - Westborough Lab						
Diethyl phthalate	ND		ug/kg	950	88.	5
Dimethyl phthalate	ND		ug/kg	950	200	5
Benzo(a)anthracene	32000		ug/kg	570	110	5
Benzo(a)pyrene	28000		ug/kg	760	230	5
Benzo(b)fluoranthene	27000		ug/kg	570	160	5
Benzo(k)fluoranthene	5800		ug/kg	570	150	5
Chrysene	25000		ug/kg	570	99.	5
Acenaphthylene	1400		ug/kg	760	150	5
Anthracene	32000		ug/kg	570	180	5
Benzo(ghi)perylene	15000		ug/kg	760	110	5
Fluorene	19000		ug/kg	950	92.	5
Phenanthrene	84000	E	ug/kg	570	120	5
Dibenzo(a,h)anthracene	3100		ug/kg	570	110	5
Indeno(1,2,3-cd)pyrene	14000		ug/kg	760	130	5
Pyrene	67000	E	ug/kg	570	94.	5
Biphenyl	4000		ug/kg	2200	220	5
4-Chloroaniline	ND		ug/kg	950	170	5
2-Nitroaniline	ND		ug/kg	950	180	5
3-Nitroaniline	ND		ug/kg	950	180	5
4-Nitroaniline	ND		ug/kg	950	390	5
Dibenzofuran	5500		ug/kg	950	90.	5
2-Methylnaphthalene	16000		ug/kg	1100	110	5
1,2,4,5-Tetrachlorobenzene	ND		ug/kg	950	99.	5
Acetophenone	ND		ug/kg	950	120	5
2,4,6-Trichlorophenol	ND		ug/kg	570	180	5
p-Chloro-m-cresol	ND		ug/kg	950	140	5
2-Chlorophenol	ND		ug/kg	950	110	5
2,4-Dichlorophenol	ND		ug/kg	860	150	5
2,4-Dimethylphenol	ND		ug/kg	950	310	5
2-Nitrophenol	ND		ug/kg	2000	360	5
4-Nitrophenol	ND		ug/kg	1300	390	5
2,4-Dinitrophenol	ND		ug/kg	4600	440	5
4,6-Dinitro-o-cresol	ND		ug/kg	2500	460	5
Pentachlorophenol	ND		ug/kg	760	210	5
Phenol	400	J	ug/kg	950	140	5
2-Methylphenol	ND		ug/kg	950	150	5
3-Methylphenol/4-Methylphenol	1100	J	ug/kg	1400	150	5

Project Name: 266-270 W. 96TH STREET **Lab Number:** L1817937

Project Number: 170432001 **Report Date:** 05/23/18

SAMPLE RESULTS

Lab ID: L1817937-02 D Date Collected: 05/16/18 11:15
Client ID: SB-03_5-5.5 Date Received: 05/16/18
Sample Location: MANHATTAN, NY Field Prep: Not Specified

Sample Depth:

Parameter	Result	Qualifier	Units	RL	MDL	Dilution Factor
Semivolatile Organics by GC/MS - Westborough Lab						
2,4,5-Trichlorophenol	ND		ug/kg	950	180	5
Benzoic Acid	ND		ug/kg	3100	960	5
Benzyl Alcohol	ND		ug/kg	950	290	5
Carbazole	5400		ug/kg	950	92.	5

Surrogate	% Recovery	Qualifier	Acceptance Criteria
2-Fluorophenol	79		25-120
Phenol-d6	90		10-120
Nitrobenzene-d5	102		23-120
2-Fluorobiphenyl	91		30-120
2,4,6-Tribromophenol	88		10-136
4-Terphenyl-d14	95		18-120

Project Name: 266-270 W. 96TH STREET
Project Number: 170432001
Lab Number: L1817937
Report Date: 05/23/18

SAMPLE RESULTS

Lab ID: L1817937-03
Client ID: SB-04_0-2
Sample Location: MANHATTAN, NY

Date Collected: 05/16/18 10:00
Date Received: 05/16/18
Field Prep: Not Specified

Sample Depth:
Matrix: Soil
Analytical Method: 1,8270D
Analytical Date: 05/22/18 17:29
Analyst: EK
Percent Solids: 84%

Extraction Method: EPA 3546
Extraction Date: 05/17/18 12:22

Parameter	Result	Qualifier	Units	RL	MDL	Dilution Factor
Semivolatile Organics by GC/MS - Westborough Lab						
Acenaphthene	44	J	ug/kg	160	20.	1
1,2,4-Trichlorobenzene	ND		ug/kg	200	23.	1
Hexachlorobenzene	ND		ug/kg	120	22.	1
Bis(2-chloroethyl)ether	ND		ug/kg	180	27.	1
2-Chloronaphthalene	ND		ug/kg	200	20.	1
1,2-Dichlorobenzene	ND		ug/kg	200	36.	1
1,3-Dichlorobenzene	ND		ug/kg	200	34.	1
1,4-Dichlorobenzene	ND		ug/kg	200	34.	1
3,3'-Dichlorobenzidine	ND		ug/kg	200	53.	1
2,4-Dinitrotoluene	ND		ug/kg	200	40.	1
2,6-Dinitrotoluene	ND		ug/kg	200	34.	1
Fluoranthene	330		ug/kg	120	23.	1
4-Chlorophenyl phenyl ether	ND		ug/kg	200	21.	1
4-Bromophenyl phenyl ether	ND		ug/kg	200	30.	1
Bis(2-chloroisopropyl)ether	ND		ug/kg	240	34.	1
Bis(2-chloroethoxy)methane	ND		ug/kg	210	20.	1
Hexachlorobutadiene	ND		ug/kg	200	29.	1
Hexachlorocyclopentadiene	ND		ug/kg	570	180	1
Hexachloroethane	ND		ug/kg	160	32.	1
Isophorone	ND		ug/kg	180	26.	1
Naphthalene	89	J	ug/kg	200	24.	1
Nitrobenzene	ND		ug/kg	180	29.	1
NDPA/DPA	ND		ug/kg	160	22.	1
n-Nitrosodi-n-propylamine	ND		ug/kg	200	30.	1
Bis(2-ethylhexyl)phthalate	69	J	ug/kg	200	68.	1
Butyl benzyl phthalate	ND		ug/kg	200	50.	1
Di-n-butylphthalate	ND		ug/kg	200	38.	1
Di-n-octylphthalate	ND		ug/kg	200	67.	1

Project Name: 266-270 W. 96TH STREET **Lab Number:** L1817937

Project Number: 170432001 **Report Date:** 05/23/18

SAMPLE RESULTS

Lab ID: L1817937-03 Date Collected: 05/16/18 10:00

Client ID: SB-04_0-2 Date Received: 05/16/18

Sample Location: MANHATTAN, NY Field Prep: Not Specified

Sample Depth:

Parameter	Result	Qualifier	Units	RL	MDL	Dilution Factor
Semivolatile Organics by GC/MS - Westborough Lab						
Diethyl phthalate	ND		ug/kg	200	18.	1
Dimethyl phthalate	ND		ug/kg	200	42.	1
Benzo(a)anthracene	210		ug/kg	120	22.	1
Benzo(a)pyrene	310		ug/kg	160	48.	1
Benzo(b)fluoranthene	300		ug/kg	120	33.	1
Benzo(k)fluoranthene	110	J	ug/kg	120	32.	1
Chrysene	210		ug/kg	120	21.	1
Acenaphthylene	53	J	ug/kg	160	30.	1
Anthracene	110	J	ug/kg	120	39.	1
Benzo(ghi)perylene	190		ug/kg	160	23.	1
Fluorene	54	J	ug/kg	200	19.	1
Phenanthrene	380		ug/kg	120	24.	1
Dibenzo(a,h)anthracene	40	J	ug/kg	120	23.	1
Indeno(1,2,3-cd)pyrene	170		ug/kg	160	28.	1
Pyrene	470		ug/kg	120	20.	1
Biphenyl	ND		ug/kg	450	46.	1
4-Chloroaniline	ND		ug/kg	200	36.	1
2-Nitroaniline	ND		ug/kg	200	38.	1
3-Nitroaniline	ND		ug/kg	200	37.	1
4-Nitroaniline	ND		ug/kg	200	82.	1
Dibenzofuran	21	J	ug/kg	200	19.	1
2-Methylnaphthalene	35	J	ug/kg	240	24.	1
1,2,4,5-Tetrachlorobenzene	ND		ug/kg	200	21.	1
Acetophenone	ND		ug/kg	200	24.	1
2,4,6-Trichlorophenol	ND		ug/kg	120	38.	1
p-Chloro-m-cresol	ND		ug/kg	200	30.	1
2-Chlorophenol	ND		ug/kg	200	23.	1
2,4-Dichlorophenol	ND		ug/kg	180	32.	1
2,4-Dimethylphenol	ND		ug/kg	200	65.	1
2-Nitrophenol	ND		ug/kg	430	74.	1
4-Nitrophenol	ND		ug/kg	280	81.	1
2,4-Dinitrophenol	ND		ug/kg	950	92.	1
4,6-Dinitro-o-cresol	ND		ug/kg	520	95.	1
Pentachlorophenol	ND		ug/kg	160	44.	1
Phenol	ND		ug/kg	200	30.	1
2-Methylphenol	ND		ug/kg	200	31.	1
3-Methylphenol/4-Methylphenol	ND		ug/kg	280	31.	1

Project Name: 266-270 W. 96TH STREET **Lab Number:** L1817937

Project Number: 170432001 **Report Date:** 05/23/18

SAMPLE RESULTS

Lab ID: L1817937-03 Date Collected: 05/16/18 10:00

Client ID: SB-04_0-2 Date Received: 05/16/18

Sample Location: MANHATTAN, NY Field Prep: Not Specified

Sample Depth:

Parameter	Result	Qualifier	Units	RL	MDL	Dilution Factor
Semivolatile Organics by GC/MS - Westborough Lab						
2,4,5-Trichlorophenol	ND		ug/kg	200	38.	1
Benzoic Acid	ND		ug/kg	640	200	1
Benzyl Alcohol	ND		ug/kg	200	61.	1
Carbazole	19	J	ug/kg	200	19.	1

Surrogate	% Recovery	Qualifier	Acceptance Criteria
2-Fluorophenol	77		25-120
Phenol-d6	81		10-120
Nitrobenzene-d5	85		23-120
2-Fluorobiphenyl	87		30-120
2,4,6-Tribromophenol	106		10-136
4-Terphenyl-d14	83		18-120

Project Name: 266-270 W. 96TH STREET
Project Number: 170432001
Lab Number: L1817937
Report Date: 05/23/18

SAMPLE RESULTS

Lab ID: L1817937-04
Client ID: SB-07_0-2
Sample Location: MANHATTAN, NY

Date Collected: 05/16/18 10:25
Date Received: 05/16/18
Field Prep: Not Specified

Sample Depth:
Matrix: Soil
Analytical Method: 1,8270D
Analytical Date: 05/18/18 17:12
Analyst: EK
Percent Solids: 87%

Extraction Method: EPA 3546
Extraction Date: 05/17/18 12:22

Parameter	Result	Qualifier	Units	RL	MDL	Dilution Factor
Semivolatile Organics by GC/MS - Westborough Lab						
Acenaphthene	83	J	ug/kg	150	20.	1
1,2,4-Trichlorobenzene	ND		ug/kg	190	22.	1
Hexachlorobenzene	ND		ug/kg	110	21.	1
Bis(2-chloroethyl)ether	ND		ug/kg	170	26.	1
2-Chloronaphthalene	ND		ug/kg	190	19.	1
1,2-Dichlorobenzene	ND		ug/kg	190	34.	1
1,3-Dichlorobenzene	ND		ug/kg	190	33.	1
1,4-Dichlorobenzene	ND		ug/kg	190	33.	1
3,3'-Dichlorobenzidine	ND		ug/kg	190	51.	1
2,4-Dinitrotoluene	ND		ug/kg	190	38.	1
2,6-Dinitrotoluene	ND		ug/kg	190	33.	1
Fluoranthene	690		ug/kg	110	22.	1
4-Chlorophenyl phenyl ether	ND		ug/kg	190	20.	1
4-Bromophenyl phenyl ether	ND		ug/kg	190	29.	1
Bis(2-chloroisopropyl)ether	ND		ug/kg	230	33.	1
Bis(2-chloroethoxy)methane	ND		ug/kg	210	19.	1
Hexachlorobutadiene	ND		ug/kg	190	28.	1
Hexachlorocyclopentadiene	ND		ug/kg	550	170	1
Hexachloroethane	ND		ug/kg	150	31.	1
Isophorone	ND		ug/kg	170	25.	1
Naphthalene	230		ug/kg	190	23.	1
Nitrobenzene	ND		ug/kg	170	28.	1
NDPA/DPA	ND		ug/kg	150	22.	1
n-Nitrosodi-n-propylamine	ND		ug/kg	190	30.	1
Bis(2-ethylhexyl)phthalate	80	J	ug/kg	190	66.	1
Butyl benzyl phthalate	ND		ug/kg	190	48.	1
Di-n-butylphthalate	ND		ug/kg	190	36.	1
Di-n-octylphthalate	ND		ug/kg	190	65.	1

Project Name: 266-270 W. 96TH STREET **Lab Number:** L1817937

Project Number: 170432001 **Report Date:** 05/23/18

SAMPLE RESULTS

Lab ID: L1817937-04 Date Collected: 05/16/18 10:25

Client ID: SB-07_0-2 Date Received: 05/16/18

Sample Location: MANHATTAN, NY Field Prep: Not Specified

Sample Depth:

Parameter	Result	Qualifier	Units	RL	MDL	Dilution Factor
Semivolatile Organics by GC/MS - Westborough Lab						
Diethyl phthalate	ND		ug/kg	190	18.	1
Dimethyl phthalate	ND		ug/kg	190	40.	1
Benzo(a)anthracene	460		ug/kg	110	22.	1
Benzo(a)pyrene	490		ug/kg	150	47.	1
Benzo(b)fluoranthene	530		ug/kg	110	32.	1
Benzo(k)fluoranthene	150		ug/kg	110	30.	1
Chrysene	430		ug/kg	110	20.	1
Acenaphthylene	88	J	ug/kg	150	30.	1
Anthracene	190		ug/kg	110	37.	1
Benzo(ghi)perylene	310		ug/kg	150	22.	1
Fluorene	89	J	ug/kg	190	18.	1
Phenanthrene	610		ug/kg	110	23.	1
Dibenzo(a,h)anthracene	63	J	ug/kg	110	22.	1
Indeno(1,2,3-cd)pyrene	300		ug/kg	150	27.	1
Pyrene	930		ug/kg	110	19.	1
Biphenyl	ND		ug/kg	440	44.	1
4-Chloroaniline	ND		ug/kg	190	35.	1
2-Nitroaniline	ND		ug/kg	190	37.	1
3-Nitroaniline	ND		ug/kg	190	36.	1
4-Nitroaniline	ND		ug/kg	190	79.	1
Dibenzofuran	38	J	ug/kg	190	18.	1
2-Methylnaphthalene	74	J	ug/kg	230	23.	1
1,2,4,5-Tetrachlorobenzene	ND		ug/kg	190	20.	1
Acetophenone	ND		ug/kg	190	24.	1
2,4,6-Trichlorophenol	ND		ug/kg	110	36.	1
p-Chloro-m-cresol	ND		ug/kg	190	28.	1
2-Chlorophenol	ND		ug/kg	190	22.	1
2,4-Dichlorophenol	ND		ug/kg	170	31.	1
2,4-Dimethylphenol	ND		ug/kg	190	63.	1
2-Nitrophenol	ND		ug/kg	410	72.	1
4-Nitrophenol	ND		ug/kg	270	78.	1
2,4-Dinitrophenol	ND		ug/kg	920	89.	1
4,6-Dinitro-o-cresol	ND		ug/kg	500	92.	1
Pentachlorophenol	ND		ug/kg	150	42.	1
Phenol	ND		ug/kg	190	29.	1
2-Methylphenol	ND		ug/kg	190	30.	1
3-Methylphenol/4-Methylphenol	ND		ug/kg	280	30.	1

Project Name: 266-270 W. 96TH STREET **Lab Number:** L1817937

Project Number: 170432001 **Report Date:** 05/23/18

SAMPLE RESULTS

Lab ID: L1817937-04 Date Collected: 05/16/18 10:25

Client ID: SB-07_0-2 Date Received: 05/16/18

Sample Location: MANHATTAN, NY Field Prep: Not Specified

Sample Depth:

Parameter	Result	Qualifier	Units	RL	MDL	Dilution Factor
Semivolatile Organics by GC/MS - Westborough Lab						
2,4,5-Trichlorophenol	ND		ug/kg	190	37.	1
Benzoic Acid	ND		ug/kg	620	190	1
Benzyl Alcohol	ND		ug/kg	190	58.	1
Carbazole	36	J	ug/kg	190	18.	1

Surrogate	% Recovery	Qualifier	Acceptance Criteria
2-Fluorophenol	79		25-120
Phenol-d6	82		10-120
Nitrobenzene-d5	78		23-120
2-Fluorobiphenyl	86		30-120
2,4,6-Tribromophenol	88		10-136
4-Terphenyl-d14	79		18-120

Project Name: 266-270 W. 96TH STREET
Project Number: 170432001
Lab Number: L1817937
Report Date: 05/23/18

SAMPLE RESULTS

Lab ID: L1817937-05
Client ID: SB-08_0-2
Sample Location: MANHATTAN, NY

Date Collected: 05/16/18 10:45
Date Received: 05/16/18
Field Prep: Not Specified

Sample Depth:
Matrix: Soil
Analytical Method: 1,8270D
Analytical Date: 05/18/18 17:36
Analyst: EK
Percent Solids: 88%

Extraction Method: EPA 3546
Extraction Date: 05/17/18 12:22

Parameter	Result	Qualifier	Units	RL	MDL	Dilution Factor
Semivolatile Organics by GC/MS - Westborough Lab						
Acenaphthene	1600		ug/kg	150	19.	1
1,2,4-Trichlorobenzene	ND		ug/kg	190	22.	1
Hexachlorobenzene	ND		ug/kg	110	21.	1
Bis(2-chloroethyl)ether	ND		ug/kg	170	25.	1
2-Chloronaphthalene	ND		ug/kg	190	19.	1
1,2-Dichlorobenzene	ND		ug/kg	190	34.	1
1,3-Dichlorobenzene	ND		ug/kg	190	32.	1
1,4-Dichlorobenzene	ND		ug/kg	190	33.	1
3,3'-Dichlorobenzidine	ND		ug/kg	190	50.	1
2,4-Dinitrotoluene	ND		ug/kg	190	38.	1
2,6-Dinitrotoluene	ND		ug/kg	190	32.	1
Fluoranthene	7000		ug/kg	110	22.	1
4-Chlorophenyl phenyl ether	ND		ug/kg	190	20.	1
4-Bromophenyl phenyl ether	ND		ug/kg	190	29.	1
Bis(2-chloroisopropyl)ether	ND		ug/kg	220	32.	1
Bis(2-chloroethoxy)methane	ND		ug/kg	200	19.	1
Hexachlorobutadiene	ND		ug/kg	190	28.	1
Hexachlorocyclopentadiene	ND		ug/kg	540	170	1
Hexachloroethane	ND		ug/kg	150	30.	1
Isophorone	ND		ug/kg	170	24.	1
Naphthalene	2900		ug/kg	190	23.	1
Nitrobenzene	ND		ug/kg	170	28.	1
NDPA/DPA	ND		ug/kg	150	21.	1
n-Nitrosodi-n-propylamine	ND		ug/kg	190	29.	1
Bis(2-ethylhexyl)phthalate	110	J	ug/kg	190	65.	1
Butyl benzyl phthalate	ND		ug/kg	190	47.	1
Di-n-butylphthalate	ND		ug/kg	190	36.	1
Di-n-octylphthalate	ND		ug/kg	190	64.	1

Project Name: 266-270 W. 96TH STREET **Lab Number:** L1817937

Project Number: 170432001 **Report Date:** 05/23/18

SAMPLE RESULTS

Lab ID: L1817937-05 Date Collected: 05/16/18 10:45

Client ID: SB-08_0-2 Date Received: 05/16/18

Sample Location: MANHATTAN, NY Field Prep: Not Specified

Sample Depth:

Parameter	Result	Qualifier	Units	RL	MDL	Dilution Factor
Semivolatile Organics by GC/MS - Westborough Lab						
Diethyl phthalate	ND		ug/kg	190	17.	1
Dimethyl phthalate	ND		ug/kg	190	39.	1
Benzo(a)anthracene	3100		ug/kg	110	21.	1
Benzo(a)pyrene	2800		ug/kg	150	46.	1
Benzo(b)fluoranthene	2800		ug/kg	110	32.	1
Benzo(k)fluoranthene	780		ug/kg	110	30.	1
Chrysene	2700		ug/kg	110	20.	1
Acenaphthylene	150		ug/kg	150	29.	1
Anthracene	3300		ug/kg	110	37.	1
Benzo(ghi)perylene	1600		ug/kg	150	22.	1
Fluorene	1700		ug/kg	190	18.	1
Phenanthrene	9900	E	ug/kg	110	23.	1
Dibenzo(a,h)anthracene	300		ug/kg	110	22.	1
Indeno(1,2,3-cd)pyrene	1500		ug/kg	150	26.	1
Pyrene	7800	E	ug/kg	110	19.	1
Biphenyl	330	J	ug/kg	430	44.	1
4-Chloroaniline	ND		ug/kg	190	34.	1
2-Nitroaniline	ND		ug/kg	190	36.	1
3-Nitroaniline	ND		ug/kg	190	35.	1
4-Nitroaniline	ND		ug/kg	190	78.	1
Dibenzofuran	720		ug/kg	190	18.	1
2-Methylnaphthalene	1200		ug/kg	220	23.	1
1,2,4,5-Tetrachlorobenzene	ND		ug/kg	190	20.	1
Acetophenone	ND		ug/kg	190	23.	1
2,4,6-Trichlorophenol	ND		ug/kg	110	36.	1
p-Chloro-m-cresol	ND		ug/kg	190	28.	1
2-Chlorophenol	ND		ug/kg	190	22.	1
2,4-Dichlorophenol	ND		ug/kg	170	30.	1
2,4-Dimethylphenol	ND		ug/kg	190	62.	1
2-Nitrophenol	ND		ug/kg	400	71.	1
4-Nitrophenol	ND		ug/kg	260	77.	1
2,4-Dinitrophenol	ND		ug/kg	900	88.	1
4,6-Dinitro-o-cresol	ND		ug/kg	490	90.	1
Pentachlorophenol	ND		ug/kg	150	41.	1
Phenol	130	J	ug/kg	190	28.	1
2-Methylphenol	ND		ug/kg	190	29.	1
3-Methylphenol/4-Methylphenol	93	J	ug/kg	270	29.	1

Project Name: 266-270 W. 96TH STREET **Lab Number:** L1817937

Project Number: 170432001 **Report Date:** 05/23/18

SAMPLE RESULTS

Lab ID: L1817937-05 Date Collected: 05/16/18 10:45

Client ID: SB-08_0-2 Date Received: 05/16/18

Sample Location: MANHATTAN, NY Field Prep: Not Specified

Sample Depth:

Parameter	Result	Qualifier	Units	RL	MDL	Dilution Factor
Semivolatile Organics by GC/MS - Westborough Lab						
2,4,5-Trichlorophenol	ND		ug/kg	190	36.	1
Benzoic Acid	ND		ug/kg	610	190	1
Benzyl Alcohol	ND		ug/kg	190	58.	1
Carbazole	720		ug/kg	190	18.	1

Surrogate	% Recovery	Qualifier	Acceptance Criteria
2-Fluorophenol	38		25-120
Phenol-d6	72		10-120
Nitrobenzene-d5	77		23-120
2-Fluorobiphenyl	83		30-120
2,4,6-Tribromophenol	25		10-136
4-Terphenyl-d14	81		18-120

Project Name: 266-270 W. 96TH STREET
Project Number: 170432001
Lab Number: L1817937
Report Date: 05/23/18

SAMPLE RESULTS

Lab ID: L1817937-05 D
Client ID: SB-08_0-2
Sample Location: MANHATTAN, NY

Sample Depth:
Matrix: Soil
Analytical Method: 1,8270D
Analytical Date: 05/22/18 18:21
Analyst: EK
Percent Solids: 88%

Date Collected: 05/16/18 10:45
Date Received: 05/16/18
Field Prep: Not Specified

Extraction Method: EPA 3546
Extraction Date: 05/17/18 12:22

Parameter	Result	Qualifier	Units	RL	MDL	Dilution Factor
Semivolatile Organics by GC/MS - Westborough Lab						
Phenanthrene	12000		ug/kg	220	46.	2
Pyrene	9100		ug/kg	220	37.	2

Project Name: 266-270 W. 96TH STREET
Project Number: 170432001
Lab Number: L1817937
Report Date: 05/23/18

SAMPLE RESULTS

Lab ID: L1817937-06
Client ID: DUP01_051618
Sample Location: MANHATTAN, NY

Date Collected: 05/16/18 10:35
Date Received: 05/16/18
Field Prep: Not Specified

Sample Depth:
Matrix: Soil
Analytical Method: 1,8270D
Analytical Date: 05/18/18 18:00
Analyst: EK
Percent Solids: 86%

Extraction Method: EPA 3546
Extraction Date: 05/17/18 12:22

Parameter	Result	Qualifier	Units	RL	MDL	Dilution Factor
Semivolatile Organics by GC/MS - Westborough Lab						
Acenaphthene	400		ug/kg	150	20.	1
1,2,4-Trichlorobenzene	ND		ug/kg	190	22.	1
Hexachlorobenzene	ND		ug/kg	120	22.	1
Bis(2-chloroethyl)ether	ND		ug/kg	170	26.	1
2-Chloronaphthalene	ND		ug/kg	190	19.	1
1,2-Dichlorobenzene	ND		ug/kg	190	34.	1
1,3-Dichlorobenzene	ND		ug/kg	190	33.	1
1,4-Dichlorobenzene	ND		ug/kg	190	34.	1
3,3'-Dichlorobenzidine	ND		ug/kg	190	51.	1
2,4-Dinitrotoluene	ND		ug/kg	190	38.	1
2,6-Dinitrotoluene	ND		ug/kg	190	33.	1
Fluoranthene	3800		ug/kg	120	22.	1
4-Chlorophenyl phenyl ether	ND		ug/kg	190	21.	1
4-Bromophenyl phenyl ether	ND		ug/kg	190	29.	1
Bis(2-chloroisopropyl)ether	ND		ug/kg	230	33.	1
Bis(2-chloroethoxy)methane	ND		ug/kg	210	19.	1
Hexachlorobutadiene	ND		ug/kg	190	28.	1
Hexachlorocyclopentadiene	ND		ug/kg	550	170	1
Hexachloroethane	ND		ug/kg	150	31.	1
Isophorone	ND		ug/kg	170	25.	1
Naphthalene	740		ug/kg	190	23.	1
Nitrobenzene	ND		ug/kg	170	28.	1
NDPA/DPA	ND		ug/kg	150	22.	1
n-Nitrosodi-n-propylamine	ND		ug/kg	190	30.	1
Bis(2-ethylhexyl)phthalate	120	J	ug/kg	190	67.	1
Butyl benzyl phthalate	ND		ug/kg	190	48.	1
Di-n-butylphthalate	ND		ug/kg	190	36.	1
Di-n-octylphthalate	ND		ug/kg	190	66.	1

Project Name: 266-270 W. 96TH STREET **Lab Number:** L1817937

Project Number: 170432001 **Report Date:** 05/23/18

SAMPLE RESULTS

Lab ID: L1817937-06 Date Collected: 05/16/18 10:35

Client ID: DUP01_051618 Date Received: 05/16/18

Sample Location: MANHATTAN, NY Field Prep: Not Specified

Sample Depth:

Parameter	Result	Qualifier	Units	RL	MDL	Dilution Factor
Semivolatile Organics by GC/MS - Westborough Lab						
Diethyl phthalate	ND		ug/kg	190	18.	1
Dimethyl phthalate	ND		ug/kg	190	40.	1
Benzo(a)anthracene	2000		ug/kg	120	22.	1
Benzo(a)pyrene	1800		ug/kg	150	47.	1
Benzo(b)fluoranthene	2000		ug/kg	120	32.	1
Benzo(k)fluoranthene	560		ug/kg	120	31.	1
Chrysene	1800		ug/kg	120	20.	1
Acenaphthylene	180		ug/kg	150	30.	1
Anthracene	1100		ug/kg	120	38.	1
Benzo(ghi)perylene	1200		ug/kg	150	23.	1
Fluorene	470		ug/kg	190	19.	1
Phenanthrene	3900		ug/kg	120	23.	1
Dibenzo(a,h)anthracene	230		ug/kg	120	22.	1
Indeno(1,2,3-cd)pyrene	1100		ug/kg	150	27.	1
Pyrene	4600		ug/kg	120	19.	1
Biphenyl	81	J	ug/kg	440	45.	1
4-Chloroaniline	ND		ug/kg	190	35.	1
2-Nitroaniline	ND		ug/kg	190	37.	1
3-Nitroaniline	ND		ug/kg	190	36.	1
4-Nitroaniline	ND		ug/kg	190	80.	1
Dibenzofuran	170	J	ug/kg	190	18.	1
2-Methylnaphthalene	280		ug/kg	230	23.	1
1,2,4,5-Tetrachlorobenzene	ND		ug/kg	190	20.	1
Acetophenone	ND		ug/kg	190	24.	1
2,4,6-Trichlorophenol	ND		ug/kg	120	36.	1
p-Chloro-m-cresol	ND		ug/kg	190	29.	1
2-Chlorophenol	ND		ug/kg	190	23.	1
2,4-Dichlorophenol	ND		ug/kg	170	31.	1
2,4-Dimethylphenol	ND		ug/kg	190	64.	1
2-Nitrophenol	ND		ug/kg	420	72.	1
4-Nitrophenol	ND		ug/kg	270	79.	1
2,4-Dinitrophenol	ND		ug/kg	920	90.	1
4,6-Dinitro-o-cresol	ND		ug/kg	500	92.	1
Pentachlorophenol	ND		ug/kg	150	42.	1
Phenol	ND		ug/kg	190	29.	1
2-Methylphenol	ND		ug/kg	190	30.	1
3-Methylphenol/4-Methylphenol	ND		ug/kg	280	30.	1

Project Name: 266-270 W. 96TH STREET **Lab Number:** L1817937

Project Number: 170432001 **Report Date:** 05/23/18

SAMPLE RESULTS

Lab ID: L1817937-06 Date Collected: 05/16/18 10:35

Client ID: DUP01_051618 Date Received: 05/16/18

Sample Location: MANHATTAN, NY Field Prep: Not Specified

Sample Depth:

Parameter	Result	Qualifier	Units	RL	MDL	Dilution Factor
Semivolatile Organics by GC/MS - Westborough Lab						
2,4,5-Trichlorophenol	ND		ug/kg	190	37.	1
Benzoic Acid	ND		ug/kg	620	190	1
Benzyl Alcohol	ND		ug/kg	190	59.	1
Carbazole	200		ug/kg	190	19.	1

Surrogate	% Recovery	Qualifier	Acceptance Criteria
2-Fluorophenol	84		25-120
Phenol-d6	91		10-120
Nitrobenzene-d5	86		23-120
2-Fluorobiphenyl	86		30-120
2,4,6-Tribromophenol	95		10-136
4-Terphenyl-d14	75		18-120

Project Name: 266-270 W. 96TH STREET
Project Number: 170432001
Lab Number: L1817937
Report Date: 05/23/18

SAMPLE RESULTS

Lab ID: L1817937-07
Client ID: FIELD BLANK
Sample Location: MANHATTAN, NY

Date Collected: 05/16/18 15:00
Date Received: 05/16/18
Field Prep: None

Sample Depth:
Matrix: Water
Analytical Method: 1,8270D
Analytical Date: 05/20/18 03:24
Analyst: CB

Extraction Method: EPA 3510C
Extraction Date: 05/18/18 08:09

Parameter	Result	Qualifier	Units	RL	MDL	Dilution Factor
Semivolatile Organics by GC/MS - Westborough Lab						
1,2,4-Trichlorobenzene	ND		ug/l	5.0	0.66	1
Bis(2-chloroethyl)ether	ND		ug/l	2.0	0.67	1
1,2-Dichlorobenzene	ND		ug/l	2.0	0.73	1
1,3-Dichlorobenzene	ND		ug/l	2.0	0.69	1
1,4-Dichlorobenzene	ND		ug/l	2.0	0.71	1
3,3'-Dichlorobenzidine	ND		ug/l	5.0	1.4	1
2,4-Dinitrotoluene	ND		ug/l	5.0	0.84	1
2,6-Dinitrotoluene	ND		ug/l	5.0	1.1	1
4-Chlorophenyl phenyl ether	ND		ug/l	2.0	0.62	1
4-Bromophenyl phenyl ether	ND		ug/l	2.0	0.73	1
Bis(2-chloroisopropyl)ether	ND		ug/l	2.0	0.70	1
Bis(2-chloroethoxy)methane	ND		ug/l	5.0	0.63	1
Hexachlorocyclopentadiene	ND		ug/l	20	7.8	1
Isophorone	ND		ug/l	5.0	0.60	1
Nitrobenzene	ND		ug/l	2.0	0.75	1
NDPA/DPA	ND		ug/l	2.0	0.64	1
n-Nitrosodi-n-propylamine	ND		ug/l	5.0	0.70	1
Bis(2-ethylhexyl)phthalate	ND		ug/l	3.0	0.91	1
Butyl benzyl phthalate	ND		ug/l	5.0	1.3	1
Di-n-butylphthalate	ND		ug/l	5.0	0.69	1
Di-n-octylphthalate	ND		ug/l	5.0	1.1	1
Diethyl phthalate	ND		ug/l	5.0	0.63	1
Dimethyl phthalate	ND		ug/l	5.0	0.65	1
Biphenyl	ND		ug/l	2.0	0.76	1
4-Chloroaniline	ND		ug/l	5.0	0.63	1
2-Nitroaniline	ND		ug/l	5.0	1.1	1
3-Nitroaniline	ND		ug/l	5.0	1.2	1
4-Nitroaniline	ND		ug/l	5.0	1.3	1

Project Name: 266-270 W. 96TH STREET **Lab Number:** L1817937

Project Number: 170432001 **Report Date:** 05/23/18

SAMPLE RESULTS

Lab ID: L1817937-07 Date Collected: 05/16/18 15:00

Client ID: FIELD BLANK Date Received: 05/16/18

Sample Location: MANHATTAN, NY Field Prep: None

Sample Depth:

Parameter	Result	Qualifier	Units	RL	MDL	Dilution Factor
Semivolatile Organics by GC/MS - Westborough Lab						
Dibenzofuran	ND		ug/l	2.0	0.66	1
1,2,4,5-Tetrachlorobenzene	ND		ug/l	10	0.67	1
Acetophenone	ND		ug/l	5.0	0.85	1
2,4,6-Trichlorophenol	ND		ug/l	5.0	0.68	1
p-Chloro-m-cresol	ND		ug/l	2.0	0.62	1
2-Chlorophenol	ND		ug/l	2.0	0.63	1
2,4-Dichlorophenol	ND		ug/l	5.0	0.77	1
2,4-Dimethylphenol	ND		ug/l	5.0	1.6	1
2-Nitrophenol	ND		ug/l	10	1.5	1
4-Nitrophenol	ND		ug/l	10	1.8	1
2,4-Dinitrophenol	ND		ug/l	20	5.5	1
4,6-Dinitro-o-cresol	ND		ug/l	10	2.1	1
Phenol	ND		ug/l	5.0	1.9	1
2-Methylphenol	ND		ug/l	5.0	1.0	1
3-Methylphenol/4-Methylphenol	ND		ug/l	5.0	1.1	1
2,4,5-Trichlorophenol	ND		ug/l	5.0	0.72	1
Benzoic Acid	ND		ug/l	50	13.	1
Benzyl Alcohol	ND		ug/l	2.0	0.72	1
Carbazole	ND		ug/l	2.0	0.63	1

Surrogate	% Recovery	Qualifier	Acceptance Criteria
2-Fluorophenol	36		21-120
Phenol-d6	24		10-120
Nitrobenzene-d5	58		23-120
2-Fluorobiphenyl	64		15-120
2,4,6-Tribromophenol	72		10-120
4-Terphenyl-d14	82		41-149

Project Name: 266-270 W. 96TH STREET
Project Number: 170432001
Lab Number: L1817937
Report Date: 05/23/18

SAMPLE RESULTS

Lab ID: L1817937-07
Client ID: FIELD BLANK
Sample Location: MANHATTAN, NY

Date Collected: 05/16/18 15:00
Date Received: 05/16/18
Field Prep: None

Sample Depth:
Matrix: Water
Analytical Method: 1,8270D-SIM
Analytical Date: 05/19/18 18:25
Analyst: KL

Extraction Method: EPA 3510C
Extraction Date: 05/18/18 12:36

Parameter	Result	Qualifier	Units	RL	MDL	Dilution Factor
Semivolatile Organics by GC/MS-SIM - Westborough Lab						
Acenaphthene	ND		ug/l	0.10	0.04	1
2-Chloronaphthalene	ND		ug/l	0.20	0.04	1
Fluoranthene	ND		ug/l	0.10	0.04	1
Hexachlorobutadiene	ND		ug/l	0.50	0.04	1
Naphthalene	ND		ug/l	0.10	0.04	1
Benzo(a)anthracene	ND		ug/l	0.10	0.02	1
Benzo(a)pyrene	ND		ug/l	0.10	0.04	1
Benzo(b)fluoranthene	ND		ug/l	0.10	0.02	1
Benzo(k)fluoranthene	ND		ug/l	0.10	0.04	1
Chrysene	ND		ug/l	0.10	0.04	1
Acenaphthylene	ND		ug/l	0.10	0.04	1
Anthracene	ND		ug/l	0.10	0.04	1
Benzo(ghi)perylene	ND		ug/l	0.10	0.04	1
Fluorene	ND		ug/l	0.10	0.04	1
Phenanthrene	ND		ug/l	0.10	0.02	1
Dibenzo(a,h)anthracene	ND		ug/l	0.10	0.04	1
Indeno(1,2,3-cd)pyrene	ND		ug/l	0.10	0.04	1
Pyrene	ND		ug/l	0.10	0.04	1
2-Methylnaphthalene	ND		ug/l	0.10	0.05	1
Pentachlorophenol	ND		ug/l	0.80	0.22	1
Hexachlorobenzene	ND		ug/l	0.80	0.03	1
Hexachloroethane	ND		ug/l	0.80	0.03	1

Project Name: 266-270 W. 96TH STREET **Lab Number:** L1817937

Project Number: 170432001 **Report Date:** 05/23/18

SAMPLE RESULTS

Lab ID:	L1817937-07	Date Collected:	05/16/18 15:00
Client ID:	FIELD BLANK	Date Received:	05/16/18
Sample Location:	MANHATTAN, NY	Field Prep:	None

Sample Depth:

Parameter	Result	Qualifier	Units	RL	MDL	Dilution Factor

Semivolatile Organics by GC/MS-SIM - Westborough Lab

Surrogate	% Recovery	Qualifier	Acceptance Criteria
2-Fluorophenol	29		21-120
Phenol-d6	21		10-120
Nitrobenzene-d5	51		23-120
2-Fluorobiphenyl	51		15-120
2,4,6-Tribromophenol	68		10-120
4-Terphenyl-d14	66		41-149

Project Name: 266-270 W. 96TH STREET **Lab Number:** L1817937

Project Number: 170432001 **Report Date:** 05/23/18

Method Blank Analysis
Batch Quality Control

Analytical Method: 1,8270D
Analytical Date: 05/18/18 11:34
Analyst: CB

Extraction Method: EPA 3546
Extraction Date: 05/17/18 12:22

Parameter	Result	Qualifier	Units	RL	MDL
Semivolatile Organics by GC/MS - Westborough Lab for sample(s): 01-06 Batch: WG1116841-1					
Acenaphthene	ND		ug/kg	130	17.
1,2,4-Trichlorobenzene	ND		ug/kg	160	19.
Hexachlorobenzene	ND		ug/kg	98	18.
Bis(2-chloroethyl)ether	ND		ug/kg	150	22.
2-Chloronaphthalene	ND		ug/kg	160	16.
1,2-Dichlorobenzene	ND		ug/kg	160	29.
1,3-Dichlorobenzene	ND		ug/kg	160	28.
1,4-Dichlorobenzene	ND		ug/kg	160	28.
3,3'-Dichlorobenzidine	ND		ug/kg	160	43.
2,4-Dinitrotoluene	ND		ug/kg	160	32.
2,6-Dinitrotoluene	ND		ug/kg	160	28.
Fluoranthene	ND		ug/kg	98	19.
4-Chlorophenyl phenyl ether	ND		ug/kg	160	17.
4-Bromophenyl phenyl ether	ND		ug/kg	160	25.
Bis(2-chloroisopropyl)ether	ND		ug/kg	200	28.
Bis(2-chloroethoxy)methane	ND		ug/kg	180	16.
Hexachlorobutadiene	ND		ug/kg	160	24.
Hexachlorocyclopentadiene	ND		ug/kg	460	150
Hexachloroethane	ND		ug/kg	130	26.
Isophorone	ND		ug/kg	150	21.
Naphthalene	ND		ug/kg	160	20.
Nitrobenzene	ND		ug/kg	150	24.
NDPA/DPA	ND		ug/kg	130	18.
n-Nitrosodi-n-propylamine	ND		ug/kg	160	25.
Bis(2-ethylhexyl)phthalate	72	J	ug/kg	160	56.
Butyl benzyl phthalate	ND		ug/kg	160	41.
Di-n-butylphthalate	ND		ug/kg	160	31.
Di-n-octylphthalate	ND		ug/kg	160	55.
Diethyl phthalate	ND		ug/kg	160	15.

Project Name: 266-270 W. 96TH STREET **Lab Number:** L1817937

Project Number: 170432001 **Report Date:** 05/23/18

Method Blank Analysis
Batch Quality Control

Analytical Method: 1,8270D
Analytical Date: 05/18/18 11:34
Analyst: CB

Extraction Method: EPA 3546
Extraction Date: 05/17/18 12:22

Parameter	Result	Qualifier	Units	RL	MDL
Semivolatile Organics by GC/MS - Westborough Lab for sample(s): 01-06 Batch: WG1116841-1					
Dimethyl phthalate	ND		ug/kg	160	34.
Benzo(a)anthracene	ND		ug/kg	98	18.
Benzo(a)pyrene	ND		ug/kg	130	40.
Benzo(b)fluoranthene	ND		ug/kg	98	27.
Benzo(k)fluoranthene	ND		ug/kg	98	26.
Chrysene	ND		ug/kg	98	17.
Acenaphthylene	ND		ug/kg	130	25.
Anthracene	ND		ug/kg	98	32.
Benzo(ghi)perylene	ND		ug/kg	130	19.
Fluorene	ND		ug/kg	160	16.
Phenanthrene	ND		ug/kg	98	20.
Dibenzo(a,h)anthracene	ND		ug/kg	98	19.
Indeno(1,2,3-cd)pyrene	ND		ug/kg	130	23.
Pyrene	ND		ug/kg	98	16.
Biphenyl	ND		ug/kg	370	38.
4-Chloroaniline	ND		ug/kg	160	30.
2-Nitroaniline	ND		ug/kg	160	31.
3-Nitroaniline	ND		ug/kg	160	31.
4-Nitroaniline	ND		ug/kg	160	67.
Dibenzofuran	ND		ug/kg	160	15.
2-Methylnaphthalene	ND		ug/kg	200	20.
1,2,4,5-Tetrachlorobenzene	ND		ug/kg	160	17.
Acetophenone	ND		ug/kg	160	20.
2,4,6-Trichlorophenol	ND		ug/kg	98	31.
p-Chloro-m-cresol	ND		ug/kg	160	24.
2-Chlorophenol	ND		ug/kg	160	19.
2,4-Dichlorophenol	ND		ug/kg	150	26.
2,4-Dimethylphenol	ND		ug/kg	160	54.
2-Nitrophenol	ND		ug/kg	350	61.

Project Name: 266-270 W. 96TH STREET **Lab Number:** L1817937

Project Number: 170432001 **Report Date:** 05/23/18

Method Blank Analysis
Batch Quality Control

Analytical Method: 1,8270D
Analytical Date: 05/18/18 11:34
Analyst: CB

Extraction Method: EPA 3546
Extraction Date: 05/17/18 12:22

Parameter	Result	Qualifier	Units	RL	MDL
Semivolatile Organics by GC/MS - Westborough Lab for sample(s): 01-06 Batch: WG1116841-1					
4-Nitrophenol	ND		ug/kg	230	66.
2,4-Dinitrophenol	ND		ug/kg	780	76.
4,6-Dinitro-o-cresol	ND		ug/kg	420	78.
Pentachlorophenol	ND		ug/kg	130	36.
Phenol	ND		ug/kg	160	24.
2-Methylphenol	ND		ug/kg	160	25.
3-Methylphenol/4-Methylphenol	ND		ug/kg	230	26.
2,4,5-Trichlorophenol	ND		ug/kg	160	31.
Benzoic Acid	ND		ug/kg	530	160
Benzyl Alcohol	ND		ug/kg	160	50.
Carbazole	ND		ug/kg	160	16.

Tentatively Identified Compounds

No Tentatively Identified Compounds	ND	ug/kg

Surrogate	%Recovery	Qualifier	Acceptance Criteria
2-Fluorophenol	99		25-120
Phenol-d6	104		10-120
Nitrobenzene-d5	96		23-120
2-Fluorobiphenyl	105		30-120
2,4,6-Tribromophenol	107		10-136
4-Terphenyl-d14	108		18-120

Project Name: 266-270 W. 96TH STREET **Lab Number:** L1817937

Project Number: 170432001 **Report Date:** 05/23/18

Method Blank Analysis
Batch Quality Control

Analytical Method: 1,8270D
Analytical Date: 05/20/18 00:52
Analyst: ALS

Extraction Method: EPA 3510C
Extraction Date: 05/18/18 08:09

Parameter	Result	Qualifier	Units	RL	MDL
Semivolatile Organics by GC/MS - Westborough Lab for sample(s): 07 Batch: WG1117135-1					
Acenaphthene	ND		ug/l	2.0	0.59
1,2,4-Trichlorobenzene	ND		ug/l	5.0	0.66
Hexachlorobenzene	ND		ug/l	2.0	0.58
Bis(2-chloroethyl)ether	ND		ug/l	2.0	0.67
2-Chloronaphthalene	ND		ug/l	2.0	0.64
1,2-Dichlorobenzene	ND		ug/l	2.0	0.73
1,3-Dichlorobenzene	ND		ug/l	2.0	0.69
1,4-Dichlorobenzene	ND		ug/l	2.0	0.71
3,3'-Dichlorobenzidine	ND		ug/l	5.0	1.4
2,4-Dinitrotoluene	ND		ug/l	5.0	0.84
2,6-Dinitrotoluene	ND		ug/l	5.0	1.1
Fluoranthene	ND		ug/l	2.0	0.57
4-Chlorophenyl phenyl ether	ND		ug/l	2.0	0.62
4-Bromophenyl phenyl ether	ND		ug/l	2.0	0.73
Bis(2-chloroisopropyl)ether	ND		ug/l	2.0	0.70
Bis(2-chloroethoxy)methane	ND		ug/l	5.0	0.63
Hexachlorobutadiene	ND		ug/l	2.0	0.72
Hexachlorocyclopentadiene	ND		ug/l	20	7.8
Hexachloroethane	ND		ug/l	2.0	0.68
Isophorone	ND		ug/l	5.0	0.60
Naphthalene	ND		ug/l	2.0	0.68
Nitrobenzene	ND		ug/l	2.0	0.75
NDPA/DPA	ND		ug/l	2.0	0.64
n-Nitrosodi-n-propylamine	ND		ug/l	5.0	0.70
Bis(2-ethylhexyl)phthalate	ND		ug/l	3.0	0.91
Butyl benzyl phthalate	ND		ug/l	5.0	1.3
Di-n-butylphthalate	ND		ug/l	5.0	0.69
Di-n-octylphthalate	ND		ug/l	5.0	1.1
Diethyl phthalate	ND		ug/l	5.0	0.63

Project Name: 266-270 W. 96TH STREET **Lab Number:** L1817937

Project Number: 170432001 **Report Date:** 05/23/18

Method Blank Analysis
Batch Quality Control

Analytical Method: 1,8270D
Analytical Date: 05/20/18 00:52
Analyst: ALS

Extraction Method: EPA 3510C
Extraction Date: 05/18/18 08:09

Parameter	Result	Qualifier	Units	RL	MDL
Semivolatile Organics by GC/MS - Westborough Lab for sample(s): 07 Batch: WG1117135-1					
Dimethyl phthalate	ND		ug/l	5.0	0.65
Benzo(a)anthracene	ND		ug/l	2.0	0.61
Benzo(a)pyrene	ND		ug/l	2.0	0.54
Benzo(b)fluoranthene	ND		ug/l	2.0	0.64
Benzo(k)fluoranthene	ND		ug/l	2.0	0.60
Chrysene	ND		ug/l	2.0	0.54
Acenaphthylene	ND		ug/l	2.0	0.66
Anthracene	ND		ug/l	2.0	0.64
Benzo(ghi)perylene	ND		ug/l	2.0	0.61
Fluorene	ND		ug/l	2.0	0.62
Phenanthrene	ND		ug/l	2.0	0.61
Dibenzo(a,h)anthracene	ND		ug/l	2.0	0.55
Indeno(1,2,3-cd)pyrene	ND		ug/l	2.0	0.71
Pyrene	ND		ug/l	2.0	0.57
Biphenyl	ND		ug/l	2.0	0.76
4-Chloroaniline	ND		ug/l	5.0	0.63
2-Nitroaniline	ND		ug/l	5.0	1.1
3-Nitroaniline	ND		ug/l	5.0	1.2
4-Nitroaniline	ND		ug/l	5.0	1.3
Dibenzofuran	ND		ug/l	2.0	0.66
2-Methylnaphthalene	ND		ug/l	2.0	0.72
1,2,4,5-Tetrachlorobenzene	ND		ug/l	10	0.67
Acetophenone	ND		ug/l	5.0	0.85
2,4,6-Trichlorophenol	ND		ug/l	5.0	0.68
p-Chloro-m-cresol	ND		ug/l	2.0	0.62
2-Chlorophenol	ND		ug/l	2.0	0.63
2,4-Dichlorophenol	ND		ug/l	5.0	0.77
2,4-Dimethylphenol	ND		ug/l	5.0	1.6
2-Nitrophenol	ND		ug/l	10	1.5

Project Name: 266-270 W. 96TH STREET **Lab Number:** L1817937

Project Number: 170432001 **Report Date:** 05/23/18

Method Blank Analysis
Batch Quality Control

Analytical Method: 1,8270D
Analytical Date: 05/20/18 00:52
Analyst: ALS

Extraction Method: EPA 3510C
Extraction Date: 05/18/18 08:09

Parameter	Result	Qualifier	Units	RL	MDL
Semivolatile Organics by GC/MS - Westborough Lab for sample(s): 07 Batch: WG1117135-1					
4-Nitrophenol	ND		ug/l	10	1.8
2,4-Dinitrophenol	ND		ug/l	20	5.5
4,6-Dinitro-o-cresol	ND		ug/l	10	2.1
Pentachlorophenol	ND		ug/l	10	3.4
Phenol	ND		ug/l	5.0	1.9
2-Methylphenol	ND		ug/l	5.0	1.0
3-Methylphenol/4-Methylphenol	ND		ug/l	5.0	1.1
2,4,5-Trichlorophenol	ND		ug/l	5.0	0.72
Benzoic Acid	ND		ug/l	50	13.
Benzyl Alcohol	ND		ug/l	2.0	0.72
Carbazole	ND		ug/l	2.0	0.63

Tentatively Identified Compounds			
Total TIC Compounds	8.22	J	ug/l
Aldol Condensate	8.22	J	ug/l

Surrogate	%Recovery	Qualifier	Acceptance Criteria
2-Fluorophenol	37		21-120
Phenol-d6	26		10-120
Nitrobenzene-d5	60		23-120
2-Fluorobiphenyl	67		15-120
2,4,6-Tribromophenol	72		10-120
4-Terphenyl-d14	86		41-149

Project Name: 266-270 W. 96TH STREET
Project Number: 170432001

Lab Number: L1817937
Report Date: 05/23/18

Method Blank Analysis
Batch Quality Control

Analytical Method: 1,8270D-SIM
Analytical Date: 05/19/18 15:24
Analyst: KL

Extraction Method: EPA 3510C
Extraction Date: 05/18/18 08:16

Parameter	Result	Qualifier	Units	RL	MDL
Semivolatile Organics by GC/MS-SIM - Westborough Lab for sample(s): 07 Batch: WG1117137-1					
Acenaphthene	ND		ug/l	0.10	0.04
2-Chloronaphthalene	ND		ug/l	0.20	0.04
Fluoranthene	ND		ug/l	0.10	0.04
Hexachlorobutadiene	ND		ug/l	0.50	0.04
Naphthalene	ND		ug/l	0.10	0.04
Benzo(a)anthracene	ND		ug/l	0.10	0.02
Benzo(a)pyrene	ND		ug/l	0.10	0.04
Benzo(b)fluoranthene	ND		ug/l	0.10	0.02
Benzo(k)fluoranthene	ND		ug/l	0.10	0.04
Chrysene	ND		ug/l	0.10	0.04
Acenaphthylene	ND		ug/l	0.10	0.04
Anthracene	ND		ug/l	0.10	0.04
Benzo(ghi)perylene	ND		ug/l	0.10	0.04
Fluorene	ND		ug/l	0.10	0.04
Phenanthrene	ND		ug/l	0.10	0.02
Dibenzo(a,h)anthracene	ND		ug/l	0.10	0.04
Indeno(1,2,3-cd)pyrene	ND		ug/l	0.10	0.04
Pyrene	ND		ug/l	0.10	0.04
2-Methylnaphthalene	ND		ug/l	0.10	0.05
Pentachlorophenol	ND		ug/l	0.80	0.22
Hexachlorobenzene	ND		ug/l	0.80	0.03
Hexachloroethane	ND		ug/l	0.80	0.03

Project Name: 266-270 W. 96TH STREET **Lab Number:** L1817937

Project Number: 170432001 **Report Date:** 05/23/18

Method Blank Analysis
Batch Quality Control

Analytical Method: 1,8270D-SIM
Analytical Date: 05/19/18 15:24
Analyst: KL

Extraction Method: EPA 3510C
Extraction Date: 05/18/18 08:16

Parameter	Result	Qualifier	Units	RL	MDL
Semivolatile Organics by GC/MS-SIM - Westborough Lab for sample(s): 07 Batch: WG1117137-1					

Surrogate	%Recovery	Qualifier	Acceptance Criteria
2-Fluorophenol	29		21-120
Phenol-d6	19		10-120
Nitrobenzene-d5	50		23-120
2-Fluorobiphenyl	57		15-120
2,4,6-Tribromophenol	61		10-120
4-Terphenyl-d14	77		41-149

Lab Control Sample Analysis
Batch Quality Control

Project Name: 266-270 W. 96TH STREET
Project Number: 170432001

Lab Number: L1817937
Report Date: 05/23/18

Parameter	LCS %Recovery	Qual	LCSD %Recovery	Qual	%Recovery Limits	RPD	Qual	RPD Limits
Semivolatile Organics by GC/MS - Westborough Lab Associated sample(s): 01-06 Batch: WG1116841-2 WG1116841-3								
Acenaphthene	89		90		31-137	1		50
1,2,4-Trichlorobenzene	96		97		38-107	1		50
Hexachlorobenzene	95		98		40-140	3		50
Bis(2-chloroethyl)ether	94		93		40-140	1		50
2-Chloronaphthalene	98		99		40-140	1		50
1,2-Dichlorobenzene	91		89		40-140	2		50
1,3-Dichlorobenzene	87		86		40-140	1		50
1,4-Dichlorobenzene	88		86		28-104	2		50
3,3'-Dichlorobenzidine	71		74		40-140	4		50
2,4-Dinitrotoluene	98		101		40-132	3		50
2,6-Dinitrotoluene	104		108		40-140	4		50
Fluoranthene	93		99		40-140	6		50
4-Chlorophenyl phenyl ether	93		94		40-140	1		50
4-Bromophenyl phenyl ether	98		100		40-140	2		50
Bis(2-chloroisopropyl)ether	92		92		40-140	0		50
Bis(2-chloroethoxy)methane	100		101		40-117	1		50
Hexachlorobutadiene	90		89		40-140	1		50
Hexachlorocyclopentadiene	96		96		40-140	0		50
Hexachloroethane	89		87		40-140	2		50
Isophorone	98		99		40-140	1		50
Naphthalene	91		90		40-140	1		50
Nitrobenzene	97		97		40-140	0		50
NDPA/DPA	94		98		36-157	4		50

Lab Control Sample Analysis
Batch Quality Control

Project Name: 266-270 W. 96TH STREET
Project Number: 170432001

Lab Number: L1817937
Report Date: 05/23/18

Parameter	LCS %Recovery	Qual	LCSD %Recovery	Qual	%Recovery Limits	RPD	Qual	RPD Limits
Semivolatile Organics by GC/MS - Westborough Lab Associated sample(s): 01-06 Batch: WG1116841-2 WG1116841-3								
n-Nitrosodi-n-propylamine	97		96		32-121	1		50
Bis(2-ethylhexyl)phthalate	103		108		40-140	5		50
Butyl benzyl phthalate	102		107		40-140	5		50
Di-n-butylphthalate	95		102		40-140	7		50
Di-n-octylphthalate	103		110		40-140	7		50
Diethyl phthalate	94		98		40-140	4		50
Dimethyl phthalate	102		108		40-140	6		50
Benzo(a)anthracene	89		94		40-140	5		50
Benzo(a)pyrene	93		99		40-140	6		50
Benzo(b)fluoranthene	88		99		40-140	12		50
Benzo(k)fluoranthene	89		96		40-140	8		50
Chrysene	87		92		40-140	6		50
Acenaphthylene	104		108		40-140	4		50
Anthracene	92		99		40-140	7		50
Benzo(ghi)perylene	89		95		40-140	7		50
Fluorene	94		96		40-140	2		50
Phenanthrene	87		92		40-140	6		50
Dibenzo(a,h)anthracene	92		98		40-140	6		50
Indeno(1,2,3-cd)pyrene	93		100		40-140	7		50
Pyrene	91		98		35-142	7		50
Biphenyl	104		**105**	Q	54-104	1		50
4-Chloroaniline	93		88		40-140	6		50
2-Nitroaniline	108		114		47-134	5		50

Lab Control Sample Analysis
Batch Quality Control

Project Name: 266-270 W. 96TH STREET
Project Number: 170432001

Lab Number: L1817937
Report Date: 05/23/18

Parameter	LCS %Recovery	Qual	LCSD %Recovery	Qual	%Recovery Limits	RPD	Qual	RPD Limits
Semivolatile Organics by GC/MS - Westborough Lab Associated sample(s): 01-06 Batch: WG1116841-2 WG1116841-3								
3-Nitroaniline	86		87		26-129	1		50
4-Nitroaniline	99		105		41-125	6		50
Dibenzofuran	91		94		40-140	3		50
2-Methylnaphthalene	98		99		40-140	1		50
1,2,4,5-Tetrachlorobenzene	98		100		40-117	2		50
Acetophenone	105		106		14-144	1		50
2,4,6-Trichlorophenol	106		110		30-130	4		50
p-Chloro-m-cresol	103		**110**	Q	26-103	7		50
2-Chlorophenol	99		100		25-102	1		50
2,4-Dichlorophenol	110		111		30-130	1		50
2,4-Dimethylphenol	110		111		30-130	1		50
2-Nitrophenol	106		108		30-130	2		50
4-Nitrophenol	**116**	Q	**119**	Q	11-114	3		50
2,4-Dinitrophenol	78		79		4-130	1		50
4,6-Dinitro-o-cresol	104		108		10-130	4		50
Pentachlorophenol	92		96		17-109	4		50
Phenol	**103**	Q	**105**	Q	26-90	2		50
2-Methylphenol	102		104		30-130.	2		50
3-Methylphenol/4-Methylphenol	105		107		30-130	2		50
2,4,5-Trichlorophenol	107		112		30-130	5		50
Benzoic Acid	45		45		10-110	0		50
Benzyl Alcohol	107		105		40-140	2		50
Carbazole	94		99		54-128	5		50

Lab Control Sample Analysis
Batch Quality Control

Project Name: 266-270 W. 96TH STREET
Project Number: 170432001
Lab Number: L1817937
Report Date: 05/23/18

Parameter	LCS %Recovery	Qual	LCSD %Recovery	Qual	%Recovery Limits	RPD	Qual	RPD Limits
Semivolatile Organics by GC/MS - Westborough Lab Associated sample(s): 01-06 Batch: WG1116841-2 WG1116841-3								

Surrogate	LCS %Recovery	Qual	LCSD %Recovery	Qual	Acceptance Criteria
2-Fluorophenol	98		99		25-120
Phenol-d6	104		104		10-120
Nitrobenzene-d5	95		97		23-120
2-Fluorobiphenyl	99		102		30-120
2,4,6-Tribromophenol	99		106		10-136
4-Terphenyl-d14	93		101		18-120

Lab Control Sample Analysis
Batch Quality Control

Project Name: 266-270 W. 96TH STREET
Project Number: 170432001

Lab Number: L1817937
Report Date: 05/23/18

Parameter	LCS %Recovery	Qual	LCSD %Recovery	Qual	%Recovery Limits	RPD	Qual	RPD Limits
Semivolatile Organics by GC/MS - Westborough Lab Associated sample(s): 07 Batch: WG1117135-2 WG1117135-3								
Acenaphthene	79		83		37-111	5		30
1,2,4-Trichlorobenzene	71		74		39-98	4		30
Hexachlorobenzene	83		88		40-140	6		30
Bis(2-chloroethyl)ether	75		76		40-140	1		30
2-Chloronaphthalene	79		82		40-140	4		30
1,2-Dichlorobenzene	70		70		40-140	0		30
1,3-Dichlorobenzene	68		68		40-140	0		30
1,4-Dichlorobenzene	68		68		36-97	0		30
3,3'-Dichlorobenzidine	61		64		40-140	5		30
2,4-Dinitrotoluene	85		89		48-143	5		30
2,6-Dinitrotoluene	95		99		40-140	4		30
Fluoranthene	85		89		40-140	5		30
4-Chlorophenyl phenyl ether	80		83		40-140	4		30
4-Bromophenyl phenyl ether	85		90		40-140	6		30
Bis(2-chloroisopropyl)ether	78		81		40-140	4		30
Bis(2-chloroethoxy)methane	78		81		40-140	4		30
Hexachlorobutadiene	71		72		40-140	1		30
Hexachlorocyclopentadiene	77		82		40-140	6		30
Hexachloroethane	68		68		40-140	0		30
Isophorone	78		82		40-140	5		30
Naphthalene	73		75		40-140	3		30
Nitrobenzene	77		81		40-140	5		30
NDPA/DPA	82		88		40-140	7		30

Lab Control Sample Analysis
Batch Quality Control

Project Name: 266-270 W. 96TH STREET
Project Number: 170432001

Lab Number: L1817937
Report Date: 05/23/18

Parameter	LCS %Recovery	Qual	LCSD %Recovery	Qual	%Recovery Limits	RPD	Qual	RPD Limits
Semivolatile Organics by GC/MS - Westborough Lab Associated sample(s): 07 Batch: WG1117135-2 WG1117135-3								
n-Nitrosodi-n-propylamine	78		81		29-132	4		30
Bis(2-ethylhexyl)phthalate	87		93		40-140	7		30
Butyl benzyl phthalate	91		96		40-140	5		30
Di-n-butylphthalate	85		89		40-140	5		30
Di-n-octylphthalate	89		94		40-140	5		30
Diethyl phthalate	84		88		40-140	5		30
Dimethyl phthalate	85		88		40-140	3		30
Benzo(a)anthracene	82		86		40-140	5		30
Benzo(a)pyrene	86		92		40-140	7		30
Benzo(b)fluoranthene	85		90		40-140	6		30
Benzo(k)fluoranthene	84		90		40-140	7		30
Chrysene	82		86		40-140	5		30
Acenaphthylene	82		86		45-123	5		30
Anthracene	83		86		40-140	4		30
Benzo(ghi)perylene	83		85		40-140	2		30
Fluorene	83		87		40-140	5		30
Phenanthrene	82		84		40-140	2		30
Dibenzo(a,h)anthracene	82		85		40-140	4		30
Indeno(1,2,3-cd)pyrene	83		85		40-140	2		30
Pyrene	84		87		26-127	4		30
Biphenyl	81		85		40-140	5		30
4-Chloroaniline	60		61		40-140	2		30
2-Nitroaniline	92		100		52-143	8		30

Lab Control Sample Analysis
Batch Quality Control

Project Name: 266-270 W. 96TH STREET
Project Number: 170432001

Lab Number: L1817937
Report Date: 05/23/18

Parameter	LCS %Recovery	Qual	LCSD %Recovery	Qual	%Recovery Limits	RPD	Qual	RPD Limits
Semivolatile Organics by GC/MS - Westborough Lab Associated sample(s): 07 Batch: WG1117135-2 WG1117135-3								
3-Nitroaniline	69		72		25-145	4		30
4-Nitroaniline	86		93		51-143	8		30
Dibenzofuran	79		82		40-140	4		30
2-Methylnaphthalene	78		82		40-140	5		30
1,2,4,5-Tetrachlorobenzene	78		82		2-134	5		30
Acetophenone	79		80		39-129	1		30
2,4,6-Trichlorophenol	87		91		30-130	4		30
p-Chloro-m-cresol	84		87		23-97	4		30
2-Chlorophenol	72		74		27-123	3		30
2,4-Dichlorophenol	80		82		30-130	2		30
2,4-Dimethylphenol	76		79		30-130	4		30
2-Nitrophenol	87		92		30-130	6		30
4-Nitrophenol	60		64		10-80	6		30
2,4-Dinitrophenol	76		82		20-130	8		30
4,6-Dinitro-o-cresol	94		103		20-164	9		30
Pentachlorophenol	70		74		9-103	6		30
Phenol	36		36		12-110	0		30
2-Methylphenol	67		69		30-130	3		30
3-Methylphenol/4-Methylphenol	65		67		30-130	3		30
2,4,5-Trichlorophenol	87		91		30-130	4		30
Benzoic Acid	25		22		10-164	13		30
Benzyl Alcohol	66		67		26-116	2		30
Carbazole	83		86		55-144	4		30

Lab Control Sample Analysis
Batch Quality Control

Project Name: 266-270 W. 96TH STREET
Project Number: 170432001
Lab Number: L1817937
Report Date: 05/23/18

Parameter	LCS %Recovery	Qual	LCSD %Recovery	Qual	%Recovery Limits	RPD	Qual	RPD Limits
Semivolatile Organics by GC/MS - Westborough Lab Associated sample(s): 07 Batch: WG1117135-2 WG1117135-3								

Surrogate	LCS %Recovery	Qual	LCSD %Recovery	Qual	Acceptance Criteria
2-Fluorophenol	49		49		21-120
Phenol-d6	34		34		10-120
Nitrobenzene-d5	77		79		23-120
2-Fluorobiphenyl	79		80		15-120
2,4,6-Tribromophenol	91		93		10-120
4-Terphenyl-d14	82		83		41-149

Lab Control Sample Analysis
Batch Quality Control

Project Name: 266-270 W. 96TH STREET
Project Number: 170432001

Lab Number: L1817937
Report Date: 05/23/18

Parameter	LCS %Recovery	Qual	LCSD %Recovery	Qual	%Recovery Limits	RPD	Qual	RPD Limits
Semivolatile Organics by GC/MS-SIM - Westborough Lab Associated sample(s): 07 Batch: WG1117137-2 WG1117137-3								
Acenaphthene	60		60		40-140	0		40
2-Chloronaphthalene	62		63		40-140	2		40
Fluoranthene	67		66		40-140	2		40
Hexachlorobutadiene	53		55		40-140	4		40
Naphthalene	55		57		40-140	4		40
Benzo(a)anthracene	62		60		40-140	3		40
Benzo(a)pyrene	67		65		40-140	3		40
Benzo(b)fluoranthene	62		60		40-140	3		40
Benzo(k)fluoranthene	67		66		40-140	2		40
Chrysene	66		65		40-140	2		40
Acenaphthylene	62		62		40-140	0		40
Anthracene	64		64		40-140	0		40
Benzo(ghi)perylene	68		67		40-140	1		40
Fluorene	70		72		40-140	3		40
Phenanthrene	63		62		40-140	2		40
Dibenzo(a,h)anthracene	74		71		40-140	4		40
Indeno(1,2,3-cd)pyrene	74		70		40-140	6		40
Pyrene	68		67		40-140	1		40
2-Methylnaphthalene	58		59		40-140	2		40
Pentachlorophenol	73		70		40-140	4		40
Hexachlorobenzene	63		63		40-140	0		40
Hexachloroethane	53		57		40-140	7		40

Lab Control Sample Analysis

Batch Quality Control

Project Name: 266-270 W. 96TH STREET

Project Number: 170432001

Lab Number: L1817937

Report Date: 05/23/18

Parameter	LCS %Recovery	Qual	LCSD %Recovery	Qual	%Recovery Limits	RPD	Qual	RPD Limits
Semivolatile Organics by GC/MS-SIM - Westborough Lab Associated sample(s): 07 Batch: WG1117137-2 WG1117137-3								

Surrogate	LCS %Recovery	Qual	LCSD %Recovery	Qual	Acceptance Criteria
2-Fluorophenol	31		34		21-120
Phenol-d6	21		22		10-120
Nitrobenzene-d5	54		56		23-120
2-Fluorobiphenyl	59		59		15-120
2,4,6-Tribromophenol	60		58		10-120
4-Terphenyl-d14	65		63		41-149

PCBS

Project Name: 266-270 W. 96TH STREET
Project Number: 170432001
Lab Number: L1817937
Report Date: 05/23/18

SAMPLE RESULTS

Lab ID: L1817937-01
Client ID: SB-03_0-2
Sample Location: MANHATTAN, NY

Sample Depth:
Matrix: Soil
Analytical Method: 1,8082A
Analytical Date: 05/21/18 14:09
Analyst: HT
Percent Solids: 88%

Date Collected: 05/16/18 11:00
Date Received: 05/16/18
Field Prep: Not Specified

Extraction Method: EPA 3546
Extraction Date: 05/17/18 08:00
Cleanup Method: EPA 3665A
Cleanup Date: 05/17/18
Cleanup Method: EPA 3660B
Cleanup Date: 05/18/18

Parameter	Result	Qualifier	Units	RL	MDL	Dilution Factor	Column
Polychlorinated Biphenyls by GC - Westborough Lab							
Aroclor 1016	ND		ug/kg	37.2	4.22	1	A
Aroclor 1221	ND		ug/kg	37.2	5.67	1	A
Aroclor 1232	ND		ug/kg	37.2	3.66	1	A
Aroclor 1242	ND		ug/kg	37.2	4.56	1	A
Aroclor 1248	ND		ug/kg	37.2	4.18	1	A
Aroclor 1254	ND		ug/kg	37.2	3.04	1	A
Aroclor 1260	ND		ug/kg	37.2	3.89	1	A
Aroclor 1262	ND		ug/kg	37.2	3.06	1	A
Aroclor 1268	ND		ug/kg	37.2	2.64	1	A
PCBs, Total	ND		ug/kg	37.2	2.64	1	A

Surrogate	% Recovery	Qualifier	Acceptance Criteria	Column
2,4,5,6-Tetrachloro-m-xylene	81		30-150	A
Decachlorobiphenyl	80		30-150	A
2,4,5,6-Tetrachloro-m-xylene	78		30-150	B
Decachlorobiphenyl	93		30-150	B

Project Name: 266-270 W. 96TH STREET
Project Number: 170432001
Lab Number: L1817937
Report Date: 05/23/18

SAMPLE RESULTS

Lab ID: L1817937-02
Client ID: SB-03_5-5.5
Sample Location: MANHATTAN, NY

Sample Depth:
Matrix: Soil
Analytical Method: 1,8082A
Analytical Date: 05/21/18 13:04
Analyst: HT
Percent Solids: 87%

Date Collected: 05/16/18 11:15
Date Received: 05/16/18
Field Prep: Not Specified

Extraction Method: EPA 3546
Extraction Date: 05/17/18 08:00
Cleanup Method: EPA 3665A
Cleanup Date: 05/17/18
Cleanup Method: EPA 3660B
Cleanup Date: 05/18/18

Parameter	Result	Qualifier	Units	RL	MDL	Dilution Factor	Column
Polychlorinated Biphenyls by GC - Westborough Lab							
Aroclor 1016	ND		ug/kg	36.8	4.17	1	A
Aroclor 1221	ND		ug/kg	36.8	5.59	1	A
Aroclor 1232	ND		ug/kg	36.8	3.62	1	A
Aroclor 1242	ND		ug/kg	36.8	4.50	1	A
Aroclor 1248	ND		ug/kg	36.8	4.12	1	A
Aroclor 1254	ND		ug/kg	36.8	3.00	1	A
Aroclor 1260	ND		ug/kg	36.8	3.84	1	A
Aroclor 1262	ND		ug/kg	36.8	3.02	1	A
Aroclor 1268	ND		ug/kg	36.8	2.60	1	A
PCBs, Total	ND		ug/kg	36.8	2.60	1	A

Surrogate	% Recovery	Qualifier	Acceptance Criteria	Column
2,4,5,6-Tetrachloro-m-xylene	72		30-150	A
Decachlorobiphenyl	68		30-150	A
2,4,5,6-Tetrachloro-m-xylene	70		30-150	B
Decachlorobiphenyl	77		30-150	B

Project Name: 266-270 W. 96TH STREET
Project Number: 170432001
Lab Number: L1817937
Report Date: 05/23/18

SAMPLE RESULTS

Lab ID: L1817937-03
Client ID: SB-04_0-2
Sample Location: MANHATTAN, NY

Sample Depth:
Matrix: Soil
Analytical Method: 1,8082A
Analytical Date: 05/21/18 14:22
Analyst: HT
Percent Solids: 84%

Date Collected: 05/16/18 10:00
Date Received: 05/16/18
Field Prep: Not Specified

Extraction Method: EPA 3546
Extraction Date: 05/17/18 08:00
Cleanup Method: EPA 3665A
Cleanup Date: 05/17/18
Cleanup Method: EPA 3660B
Cleanup Date: 05/18/18

Parameter	Result	Qualifier	Units	RL	MDL	Dilution Factor	Column
Polychlorinated Biphenyls by GC - Westborough Lab							
Aroclor 1016	ND		ug/kg	38.1	4.32	1	A
Aroclor 1221	ND		ug/kg	38.1	5.80	1	A
Aroclor 1232	ND		ug/kg	38.1	3.75	1	A
Aroclor 1242	ND		ug/kg	38.1	4.66	1	A
Aroclor 1248	ND		ug/kg	38.1	4.28	1	A
Aroclor 1254	ND		ug/kg	38.1	3.11	1	A
Aroclor 1260	ND		ug/kg	38.1	3.98	1	A
Aroclor 1262	ND		ug/kg	38.1	3.13	1	A
Aroclor 1268	ND		ug/kg	38.1	2.70	1	A
PCBs, Total	ND		ug/kg	38.1	2.70	1	A

Surrogate	% Recovery	Qualifier	Acceptance Criteria	Column
2,4,5,6-Tetrachloro-m-xylene	79		30-150	A
Decachlorobiphenyl	72		30-150	A
2,4,5,6-Tetrachloro-m-xylene	68		30-150	B
Decachlorobiphenyl	77		30-150	B

Project Name: 266-270 W. 96TH STREET
Project Number: 170432001
Lab Number: L1817937
Report Date: 05/23/18

SAMPLE RESULTS

Lab ID: L1817937-04
Client ID: SB-07_0-2
Sample Location: MANHATTAN, NY

Sample Depth:
Matrix: Soil
Analytical Method: 1,8082A
Analytical Date: 05/21/18 14:35
Analyst: HT
Percent Solids: 87%

Date Collected: 05/16/18 10:25
Date Received: 05/16/18
Field Prep: Not Specified

Extraction Method: EPA 3546
Extraction Date: 05/17/18 08:00
Cleanup Method: EPA 3665A
Cleanup Date: 05/17/18
Cleanup Method: EPA 3660B
Cleanup Date: 05/18/18

Parameter	Result	Qualifier	Units	RL	MDL	Dilution Factor	Column
Polychlorinated Biphenyls by GC - Westborough Lab							
Aroclor 1016	ND		ug/kg	37.9	4.30	1	A
Aroclor 1221	ND		ug/kg	37.9	5.77	1	A
Aroclor 1232	ND		ug/kg	37.9	3.73	1	A
Aroclor 1242	ND		ug/kg	37.9	4.64	1	A
Aroclor 1248	ND		ug/kg	37.9	4.25	1	A
Aroclor 1254	ND		ug/kg	37.9	3.09	1	A
Aroclor 1260	ND		ug/kg	37.9	3.96	1	A
Aroclor 1262	ND		ug/kg	37.9	3.11	1	A
Aroclor 1268	ND		ug/kg	37.9	2.68	1	A
PCBs, Total	ND		ug/kg	37.9	2.68	1	A

Surrogate	% Recovery	Qualifier	Acceptance Criteria	Column
2,4,5,6-Tetrachloro-m-xylene	77		30-150	A
Decachlorobiphenyl	73		30-150	A
2,4,5,6-Tetrachloro-m-xylene	74		30-150	B
Decachlorobiphenyl	83		30-150	B

Project Name: 266-270 W. 96TH STREET
Project Number: 170432001
Lab Number: L1817937
Report Date: 05/23/18

SAMPLE RESULTS

Lab ID: L1817937-05
Client ID: SB-08_0-2
Sample Location: MANHATTAN, NY

Sample Depth:
Matrix: Soil
Analytical Method: 1,8082A
Analytical Date: 05/21/18 14:48
Analyst: HT
Percent Solids: 88%

Date Collected: 05/16/18 10:45
Date Received: 05/16/18
Field Prep: Not Specified

Extraction Method: EPA 3546
Extraction Date: 05/17/18 08:00
Cleanup Method: EPA 3665A
Cleanup Date: 05/17/18
Cleanup Method: EPA 3660B
Cleanup Date: 05/18/18

Parameter	Result	Qualifier	Units	RL	MDL	Dilution Factor	Column
Polychlorinated Biphenyls by GC - Westborough Lab							
Aroclor 1016	ND		ug/kg	36.7	4.16	1	A
Aroclor 1221	ND		ug/kg	36.7	5.58	1	A
Aroclor 1232	ND		ug/kg	36.7	3.61	1	A
Aroclor 1242	ND		ug/kg	36.7	4.49	1	A
Aroclor 1248	ND		ug/kg	36.7	4.11	1	A
Aroclor 1254	ND		ug/kg	36.7	2.99	1	A
Aroclor 1260	ND		ug/kg	36.7	3.83	1	A
Aroclor 1262	ND		ug/kg	36.7	3.01	1	A
Aroclor 1268	ND		ug/kg	36.7	2.60	1	A
PCBs, Total	ND		ug/kg	36.7	2.60	1	A

Surrogate	% Recovery	Qualifier	Acceptance Criteria	Column
2,4,5,6-Tetrachloro-m-xylene	75		30-150	A
Decachlorobiphenyl	73		30-150	A
2,4,5,6-Tetrachloro-m-xylene	72		30-150	B
Decachlorobiphenyl	80		30-150	B

Project Name: 266-270 W. 96TH STREET
Project Number: 170432001
Lab Number: L1817937
Report Date: 05/23/18

SAMPLE RESULTS

Lab ID: L1817937-06
Client ID: DUP01_051618
Sample Location: MANHATTAN, NY

Sample Depth:
Matrix: Soil
Analytical Method: 1,8082A
Analytical Date: 05/21/18 15:01
Analyst: HT
Percent Solids: 86%

Date Collected: 05/16/18 10:35
Date Received: 05/16/18
Field Prep: Not Specified

Extraction Method: EPA 3546
Extraction Date: 05/17/18 08:00
Cleanup Method: EPA 3665A
Cleanup Date: 05/17/18
Cleanup Method: EPA 3660B
Cleanup Date: 05/18/18

Parameter	Result	Qualifier	Units	RL	MDL	Dilution Factor	Column
Polychlorinated Biphenyls by GC - Westborough Lab							
Aroclor 1016	ND		ug/kg	38.5	4.36	1	A
Aroclor 1221	ND		ug/kg	38.5	5.86	1	A
Aroclor 1232	ND		ug/kg	38.5	3.79	1	A
Aroclor 1242	ND		ug/kg	38.5	4.71	1	A
Aroclor 1248	ND		ug/kg	38.5	4.32	1	A
Aroclor 1254	ND		ug/kg	38.5	3.14	1	A
Aroclor 1260	ND		ug/kg	38.5	4.02	1	A
Aroclor 1262	ND		ug/kg	38.5	3.16	1	A
Aroclor 1268	ND		ug/kg	38.5	2.72	1	A
PCBs, Total	ND		ug/kg	38.5	2.72	1	A

Surrogate	% Recovery	Qualifier	Acceptance Criteria	Column
2,4,5,6-Tetrachloro-m-xylene	74		30-150	A
Decachlorobiphenyl	72		30-150	A
2,4,5,6-Tetrachloro-m-xylene	75		30-150	B
Decachlorobiphenyl	84		30-150	B

Project Name: 266-270 W. 96TH STREET
Project Number: 170432001
Lab Number: L1817937
Report Date: 05/23/18

SAMPLE RESULTS

Lab ID: L1817937-07
Client ID: FIELD BLANK
Sample Location: MANHATTAN, NY

Date Collected: 05/16/18 15:00
Date Received: 05/16/18
Field Prep: None

Sample Depth:
Matrix: Water
Analytical Method: 1,8082A
Analytical Date: 05/21/18 15:21
Analyst: HT

Extraction Method: EPA 3510C
Extraction Date: 05/19/18 10:59
Cleanup Method: EPA 3665A
Cleanup Date: 05/19/18
Cleanup Method: EPA 3660B
Cleanup Date: 05/20/18

Parameter	Result	Qualifier	Units	RL	MDL	Dilution Factor	Column
Polychlorinated Biphenyls by GC - Westborough Lab							
Aroclor 1016	ND		ug/l	0.083	0.020	1	A
Aroclor 1221	ND		ug/l	0.083	0.032	1	A
Aroclor 1232	ND		ug/l	0.083	0.027	1	A
Aroclor 1242	ND		ug/l	0.083	0.030	1	A
Aroclor 1248	ND		ug/l	0.083	0.023	1	A
Aroclor 1254	ND		ug/l	0.083	0.035	1	A
Aroclor 1260	ND		ug/l	0.083	0.020	1	A
Aroclor 1262	ND		ug/l	0.083	0.017	1	A
Aroclor 1268	ND		ug/l	0.083	0.027	1	A
PCBs, Total	ND		ug/l	0.083	0.017	1	A

Surrogate	% Recovery	Qualifier	Acceptance Criteria	Column
2,4,5,6-Tetrachloro-m-xylene	85		30-150	A
Decachlorobiphenyl	80		30-150	A
2,4,5,6-Tetrachloro-m-xylene	84		30-150	B
Decachlorobiphenyl	86		30-150	B

Project Name: 266-270 W. 96TH STREET
Project Number: 170432001

Lab Number: L1817937
Report Date: 05/23/18

Method Blank Analysis
Batch Quality Control

Analytical Method: 1,8082A
Analytical Date: 05/18/18 09:24
Analyst: WR

Extraction Method: EPA 3546
Extraction Date: 05/17/18 08:00
Cleanup Method: EPA 3665A
Cleanup Date: 05/17/18
Cleanup Method: EPA 3660B
Cleanup Date: 05/18/18

Parameter	Result	Qualifier	Units	RL	MDL	Column
Polychlorinated Biphenyls by GC - Westborough Lab for sample(s): 01-06 Batch: WG1116687-1						
Aroclor 1016	ND		ug/kg	31.6	3.58	A
Aroclor 1221	ND		ug/kg	31.6	4.81	A
Aroclor 1232	ND		ug/kg	31.6	3.11	A
Aroclor 1242	ND		ug/kg	31.6	3.87	A
Aroclor 1248	ND		ug/kg	31.6	3.55	A
Aroclor 1254	ND		ug/kg	31.6	2.58	A
Aroclor 1260	ND		ug/kg	31.6	3.30	A
Aroclor 1262	ND		ug/kg	31.6	2.60	A
Aroclor 1268	ND		ug/kg	31.6	2.24	A
PCBs, Total	ND		ug/kg	31.6	2.24	A

Surrogate	%Recovery	Qualifier	Acceptance Criteria	Column
2,4,5,6-Tetrachloro-m-xylene	83		30-150	A
Decachlorobiphenyl	63		30-150	A
2,4,5,6-Tetrachloro-m-xylene	86		30-150	B
Decachlorobiphenyl	68		30-150	B

Project Name: 266-270 W. 96TH STREET
Project Number: 170432001

Lab Number: L1817937
Report Date: 05/23/18

Method Blank Analysis
Batch Quality Control

Analytical Method: 1,8082A
Analytical Date: 05/21/18 14:13
Analyst: HT

Extraction Method: EPA 3510C
Extraction Date: 05/19/18 10:59
Cleanup Method: EPA 3665A
Cleanup Date: 05/19/18
Cleanup Method: EPA 3660B
Cleanup Date: 05/20/18

Parameter	Result	Qualifier	Units	RL	MDL	Column
Polychlorinated Biphenyls by GC - Westborough Lab for sample(s): 07 Batch: WG1117571-1						
Aroclor 1016	ND		ug/l	0.083	0.020	A
Aroclor 1221	ND		ug/l	0.083	0.032	A
Aroclor 1232	ND		ug/l	0.083	0.027	A
Aroclor 1242	ND		ug/l	0.083	0.030	A
Aroclor 1248	ND		ug/l	0.083	0.023	A
Aroclor 1254	ND		ug/l	0.083	0.035	A
Aroclor 1260	ND		ug/l	0.083	0.020	A
Aroclor 1262	ND		ug/l	0.083	0.017	A
Aroclor 1268	ND		ug/l	0.083	0.027	A
PCBs, Total	ND		ug/l	0.083	0.017	A

Surrogate	%Recovery	Qualifier	Acceptance Criteria	Column
2,4,5,6-Tetrachloro-m-xylene	74		30-150	A
Decachlorobiphenyl	64		30-150	A
2,4,5,6-Tetrachloro-m-xylene	75		30-150	B
Decachlorobiphenyl	74		30-150	B

Lab Control Sample Analysis
Batch Quality Control

Project Name: 266-270 W. 96TH STREET
Project Number: 170432001

Lab Number: L1817937
Report Date: 05/23/18

Parameter	LCS %Recovery	Qual	LCSD %Recovery	Qual	%Recovery Limits	RPD	Qual	RPD Limits	Column
Polychlorinated Biphenyls by GC - Westborough Lab Associated sample(s): 01-06 Batch: WG1116687-2 WG1116687-3									
Aroclor 1016	68		96		40-140	34		50	A
Aroclor 1260	62		89		40-140	36		50	A

Surrogate	LCS %Recovery	Qual	LCSD %Recovery	Qual	Acceptance Criteria	Column
2,4,5,6-Tetrachloro-m-xylene	58		80		30-150	A
Decachlorobiphenyl	43		61		30-150	A
2,4,5,6-Tetrachloro-m-xylene	58		81		30-150	B
Decachlorobiphenyl	48		69		30-150	B

Lab Control Sample Analysis
Batch Quality Control

Project Name: 266-270 W. 96TH STREET
Project Number: 170432001

Lab Number: L1817937
Report Date: 05/23/18

Parameter	LCS %Recovery	Qual	LCSD %Recovery	Qual	%Recovery Limits	RPD	Qual	RPD Limits	Column
Polychlorinated Biphenyls by GC - Westborough Lab Associated sample(s): 07 Batch: WG1117571-2 WG1117571-3									
Aroclor 1016	81		78		40-140	4		50	A
Aroclor 1260	74		74		40-140	0		50	A

Surrogate	LCS %Recovery	Qual	LCSD %Recovery	Qual	Acceptance Criteria	Column
2,4,5,6-Tetrachloro-m-xylene	83		80		30-150	A
Decachlorobiphenyl	75		76		30-150	A
2,4,5,6-Tetrachloro-m-xylene	81		78		30-150	B
Decachlorobiphenyl	84		83		30-150	B

PESTICIDES

Project Name: 266-270 W. 96TH STREET
Project Number: 170432001
Lab Number: L1817937
Report Date: 05/23/18

SAMPLE RESULTS

Lab ID: L1817937-01
Client ID: SB-03_0-2
Sample Location: MANHATTAN, NY

Sample Depth:
Matrix: Soil
Analytical Method: 1,8081B
Analytical Date: 05/21/18 02:34
Analyst: JW
Percent Solids: 88%

Date Collected: 05/16/18 11:00
Date Received: 05/16/18
Field Prep: Not Specified

Extraction Method: EPA 3546
Extraction Date: 05/17/18 09:50
Cleanup Method: EPA 3620B
Cleanup Date: 05/18/18

Parameter	Result	Qualifier	Units	RL	MDL	Dilution Factor	Column
Organochlorine Pesticides by GC - Westborough Lab							
Delta-BHC	ND		ug/kg	1.77	0.347	1	A
Lindane	ND		ug/kg	0.739	0.330	1	A
Alpha-BHC	ND		ug/kg	0.739	0.210	1	A
Beta-BHC	ND		ug/kg	1.77	0.672	1	A
Heptachlor	ND		ug/kg	0.887	0.398	1	A
Aldrin	ND		ug/kg	1.77	0.624	1	A
Heptachlor epoxide	ND		ug/kg	3.32	0.997	1	A
Endrin	ND		ug/kg	0.739	0.303	1	A
Endrin aldehyde	ND		ug/kg	2.22	0.776	1	A
Endrin ketone	ND		ug/kg	1.77	0.457	1	A
Dieldrin	ND		ug/kg	1.11	0.554	1	A
4,4'-DDE	ND		ug/kg	1.77	0.410	1	A
4,4'-DDD	ND		ug/kg	1.77	0.632	1	A
4,4'-DDT	ND		ug/kg	3.32	1.43	1	A
Endosulfan I	ND		ug/kg	1.77	0.419	1	A
Endosulfan II	ND		ug/kg	1.77	0.592	1	A
Endosulfan sulfate	ND		ug/kg	0.739	0.352	1	A
Methoxychlor	ND		ug/kg	3.32	1.03	1	A
Toxaphene	ND		ug/kg	33.2	9.31	1	A
cis-Chlordane	ND		ug/kg	2.22	0.618	1	A
trans-Chlordane	ND		ug/kg	2.22	0.585	1	A
Chlordane	ND		ug/kg	14.4	5.87	1	A

Project Name: 266-270 W. 96TH STREET **Lab Number:** L1817937

Project Number: 170432001 **Report Date:** 05/23/18

SAMPLE RESULTS

Lab ID:	L1817937-01	Date Collected:	05/16/18 11:00
Client ID:	SB-03_0-2	Date Received:	05/16/18
Sample Location:	MANHATTAN, NY	Field Prep:	Not Specified

Sample Depth:

Parameter	Result	Qualifier	Units	RL	MDL	Dilution Factor	Column
Organochlorine Pesticides by GC - Westborough Lab							

Surrogate	% Recovery	Qualifier	Acceptance Criteria	Column
2,4,5,6-Tetrachloro-m-xylene	65		30-150	B
Decachlorobiphenyl	100		30-150	B
2,4,5,6-Tetrachloro-m-xylene	81		30-150	A
Decachlorobiphenyl	74		30-150	A

Project Name: 266-270 W. 96TH STREET
Project Number: 170432001
Lab Number: L1817937
Report Date: 05/23/18

SAMPLE RESULTS

Lab ID: L1817937-02 D
Client ID: SB-03_5-5.5
Sample Location: MANHATTAN, NY

Date Collected: 05/16/18 11:15
Date Received: 05/16/18
Field Prep: Not Specified

Sample Depth:
Matrix: Soil
Analytical Method: 1,8081B
Analytical Date: 05/22/18 15:08
Analyst: JW
Percent Solids: 87%

Extraction Method: EPA 3546
Extraction Date: 05/17/18 09:50
Cleanup Method: EPA 3620B
Cleanup Date: 05/18/18

Parameter	Result	Qualifier	Units	RL	MDL	Dilution Factor	Column
Organochlorine Pesticides by GC - Westborough Lab							
Delta-BHC	ND		ug/kg	8.97	1.76	5	A
Lindane	ND		ug/kg	3.74	1.67	5	A
Alpha-BHC	ND		ug/kg	3.74	1.06	5	A
Beta-BHC	ND		ug/kg	8.97	3.40	5	A
Heptachlor	ND		ug/kg	4.48	2.01	5	A
Aldrin	ND		ug/kg	8.97	3.16	5	A
Heptachlor epoxide	ND		ug/kg	16.8	5.05	5	A
Endrin	ND		ug/kg	3.74	1.53	5	A
Endrin aldehyde	ND		ug/kg	11.2	3.92	5	A
Endrin ketone	ND		ug/kg	8.97	2.31	5	A
Dieldrin	ND		ug/kg	5.61	2.80	5	A
4,4'-DDE	ND		ug/kg	8.97	2.07	5	A
4,4'-DDD	ND		ug/kg	8.97	3.20	5	A
4,4'-DDT	ND		ug/kg	16.8	7.21	5	A
Endosulfan I	ND		ug/kg	8.97	2.12	5	A
Endosulfan II	ND		ug/kg	8.97	3.00	5	A
Endosulfan sulfate	ND		ug/kg	3.74	1.78	5	A
Methoxychlor	ND		ug/kg	16.8	5.23	5	A
Toxaphene	ND		ug/kg	168	47.1	5	A
cis-Chlordane	ND		ug/kg	11.2	3.12	5	A
trans-Chlordane	ND		ug/kg	11.2	2.96	5	A
Chlordane	ND		ug/kg	72.9	29.7	5	A

Project Name: 266-270 W. 96TH STREET **Lab Number:** L1817937

Project Number: 170432001 **Report Date:** 05/23/18

SAMPLE RESULTS

Lab ID:	L1817937-02	D	Date Collected:	05/16/18 11:15
Client ID:	SB-03_5-5.5		Date Received:	05/16/18
Sample Location:	MANHATTAN, NY		Field Prep:	Not Specified

Sample Depth:

Parameter	Result	Qualifier	Units	RL	MDL	Dilution Factor	Column
Organochlorine Pesticides by GC - Westborough Lab							

Surrogate	% Recovery	Qualifier	Acceptance Criteria	Column
2,4,5,6-Tetrachloro-m-xylene	46		30-150	B
Decachlorobiphenyl	51		30-150	B
2,4,5,6-Tetrachloro-m-xylene	78		30-150	A
Decachlorobiphenyl	30		30-150	A

Project Name: 266-270 W. 96TH STREET
Project Number: 170432001
Lab Number: L1817937
Report Date: 05/23/18

SAMPLE RESULTS

Lab ID: L1817937-03
Client ID: SB-04_0-2
Sample Location: MANHATTAN, NY

Date Collected: 05/16/18 10:00
Date Received: 05/16/18
Field Prep: Not Specified

Sample Depth:
Matrix: Soil
Analytical Method: 1,8081B
Analytical Date: 05/21/18 02:59
Analyst: JW
Percent Solids: 84%

Extraction Method: EPA 3546
Extraction Date: 05/17/18 09:50
Cleanup Method: EPA 3620B
Cleanup Date: 05/18/18

Parameter	Result	Qualifier	Units	RL	MDL	Dilution Factor	Column
Organochlorine Pesticides by GC - Westborough Lab							
Delta-BHC	ND		ug/kg	1.84	0.361	1	A
Lindane	ND		ug/kg	0.768	0.343	1	A
Alpha-BHC	ND		ug/kg	0.768	0.218	1	A
Beta-BHC	ND		ug/kg	1.84	0.698	1	A
Heptachlor	ND		ug/kg	0.921	0.413	1	A
Aldrin	ND		ug/kg	1.84	0.648	1	A
Heptachlor epoxide	ND		ug/kg	3.45	1.04	1	A
Endrin	ND		ug/kg	0.768	0.315	1	A
Endrin aldehyde	ND		ug/kg	2.30	0.806	1	A
Endrin ketone	ND		ug/kg	1.84	0.474	1	A
Dieldrin	ND		ug/kg	1.15	0.576	1	A
4,4'-DDE	ND		ug/kg	1.84	0.426	1	A
4,4'-DDD	ND		ug/kg	1.84	0.657	1	A
4,4'-DDT	ND		ug/kg	3.45	1.48	1	A
Endosulfan I	ND		ug/kg	1.84	0.435	1	A
Endosulfan II	ND		ug/kg	1.84	0.616	1	A
Endosulfan sulfate	ND		ug/kg	0.768	0.365	1	A
Methoxychlor	ND		ug/kg	3.45	1.07	1	A
Toxaphene	ND		ug/kg	34.5	9.67	1	A
cis-Chlordane	ND		ug/kg	2.30	0.642	1	A
trans-Chlordane	ND		ug/kg	2.30	0.608	1	A
Chlordane	ND		ug/kg	15.0	6.10	1	A

Project Name: 266-270 W. 96TH STREET **Lab Number:** L1817937

Project Number: 170432001 **Report Date:** 05/23/18

SAMPLE RESULTS

Lab ID:	L1817937-03	Date Collected:	05/16/18 10:00
Client ID:	SB-04_0-2	Date Received:	05/16/18
Sample Location:	MANHATTAN, NY	Field Prep:	Not Specified

Sample Depth:

Parameter	Result	Qualifier	Units	RL	MDL	Dilution Factor	Column
Organochlorine Pesticides by GC - Westborough Lab							

Surrogate	% Recovery	Qualifier	Acceptance Criteria	Column
2,4,5,6-Tetrachloro-m-xylene	76		30-150	B
Decachlorobiphenyl	112		30-150	B
2,4,5,6-Tetrachloro-m-xylene	82		30-150	A
Decachlorobiphenyl	69		30-150	A

Project Name: 266-270 W. 96TH STREET
Project Number: 170432001
Lab Number: L1817937
Report Date: 05/23/18

SAMPLE RESULTS

Lab ID: L1817937-04
Client ID: SB-07_0-2
Sample Location: MANHATTAN, NY

Sample Depth:
Matrix: Soil
Analytical Method: 1,8081B
Analytical Date: 05/21/18 03:11
Analyst: JW
Percent Solids: 87%

Date Collected: 05/16/18 10:25
Date Received: 05/16/18
Field Prep: Not Specified

Extraction Method: EPA 3546
Extraction Date: 05/17/18 09:50
Cleanup Method: EPA 3620B
Cleanup Date: 05/18/18

Parameter	Result	Qualifier	Units	RL	MDL	Dilution Factor	Column
Organochlorine Pesticides by GC - Westborough Lab							
Delta-BHC	ND		ug/kg	1.84	0.360	1	A
Lindane	ND		ug/kg	0.766	0.342	1	A
Alpha-BHC	ND		ug/kg	0.766	0.218	1	A
Beta-BHC	ND		ug/kg	1.84	0.697	1	A
Heptachlor	ND		ug/kg	0.919	0.412	1	A
Aldrin	ND		ug/kg	1.84	0.647	1	A
Heptachlor epoxide	ND		ug/kg	3.45	1.03	1	A
Endrin	ND		ug/kg	0.766	0.314	1	A
Endrin aldehyde	ND		ug/kg	2.30	0.804	1	A
Endrin ketone	ND		ug/kg	1.84	0.474	1	A
Dieldrin	ND		ug/kg	1.15	0.575	1	A
4,4'-DDE	ND		ug/kg	1.84	0.425	1	A
4,4'-DDD	ND		ug/kg	1.84	0.656	1	A
4,4'-DDT	ND		ug/kg	3.45	1.48	1	A
Endosulfan I	ND		ug/kg	1.84	0.434	1	A
Endosulfan II	6.35	P	ug/kg	1.84	0.614	1	B
Endosulfan sulfate	ND		ug/kg	0.766	0.365	1	A
Methoxychlor	ND		ug/kg	3.45	1.07	1	A
Toxaphene	ND		ug/kg	34.5	9.65	1	A
cis-Chlordane	ND		ug/kg	2.30	0.640	1	A
trans-Chlordane	ND		ug/kg	2.30	0.607	1	A
Chlordane	ND		ug/kg	14.9	6.09	1	A

Project Name: 266-270 W. 96TH STREET **Lab Number:** L1817937

Project Number: 170432001 **Report Date:** 05/23/18

SAMPLE RESULTS

Lab ID:	L1817937-04	Date Collected:	05/16/18 10:25
Client ID:	SB-07_0-2	Date Received:	05/16/18
Sample Location:	MANHATTAN, NY	Field Prep:	Not Specified

Sample Depth:

Parameter	Result	Qualifier	Units	RL	MDL	Dilution Factor	Column
Organochlorine Pesticides by GC - Westborough Lab							

Surrogate	% Recovery	Qualifier	Acceptance Criteria	Column
2,4,5,6-Tetrachloro-m-xylene	63		30-150	B
Decachlorobiphenyl	64		30-150	B
2,4,5,6-Tetrachloro-m-xylene	77		30-150	A
Decachlorobiphenyl	83		30-150	A

Project Name: 266-270 W. 96TH STREET
Project Number: 170432001
Lab Number: L1817937
Report Date: 05/23/18

SAMPLE RESULTS

Lab ID: L1817937-05
Client ID: SB-08_0-2
Sample Location: MANHATTAN, NY

Date Collected: 05/16/18 10:45
Date Received: 05/16/18
Field Prep: Not Specified

Sample Depth:
Matrix: Soil
Analytical Method: 1,8081B
Analytical Date: 05/21/18 03:24
Analyst: JW
Percent Solids: 88%

Extraction Method: EPA 3546
Extraction Date: 05/17/18 09:50
Cleanup Method: EPA 3620B
Cleanup Date: 05/18/18

Parameter	Result	Qualifier	Units	RL	MDL	Dilution Factor	Column
Organochlorine Pesticides by GC - Westborough Lab							
Delta-BHC	ND		ug/kg	1.76	0.345	1	A
Lindane	ND		ug/kg	0.735	0.328	1	A
Alpha-BHC	ND		ug/kg	0.735	0.209	1	A
Beta-BHC	ND		ug/kg	1.76	0.669	1	A
Heptachlor	ND		ug/kg	0.882	0.395	1	A
Aldrin	ND		ug/kg	1.76	0.621	1	A
Heptachlor epoxide	ND		ug/kg	3.31	0.992	1	A
Endrin	ND		ug/kg	0.735	0.301	1	A
Endrin aldehyde	ND		ug/kg	2.20	0.772	1	A
Endrin ketone	ND		ug/kg	1.76	0.454	1	A
Dieldrin	ND		ug/kg	1.10	0.551	1	A
4,4'-DDE	ND		ug/kg	1.76	0.408	1	A
4,4'-DDD	ND		ug/kg	1.76	0.629	1	A
4,4'-DDT	ND		ug/kg	3.31	1.42	1	A
Endosulfan I	ND		ug/kg	1.76	0.417	1	A
Endosulfan II	2.40		ug/kg	1.76	0.589	1	B
Endosulfan sulfate	ND		ug/kg	0.735	0.350	1	A
Methoxychlor	ND		ug/kg	3.31	1.03	1	A
Toxaphene	ND		ug/kg	33.1	9.26	1	A
cis-Chlordane	ND		ug/kg	2.20	0.614	1	A
trans-Chlordane	ND		ug/kg	2.20	0.582	1	A
Chlordane	ND		ug/kg	14.3	5.84	1	A

Project Name: 266-270 W. 96TH STREET **Lab Number:** L1817937

Project Number: 170432001 **Report Date:** 05/23/18

SAMPLE RESULTS

Lab ID:	L1817937-05	Date Collected:	05/16/18 10:45
Client ID:	SB-08_0-2	Date Received:	05/16/18
Sample Location:	MANHATTAN, NY	Field Prep:	Not Specified

Sample Depth:

Parameter	Result	Qualifier	Units	RL	MDL	Dilution Factor	Column
Organochlorine Pesticides by GC - Westborough Lab							

Surrogate	% Recovery	Qualifier	Acceptance Criteria	Column
2,4,5,6-Tetrachloro-m-xylene	60		30-150	B
Decachlorobiphenyl	83		30-150	B
2,4,5,6-Tetrachloro-m-xylene	70		30-150	A
Decachlorobiphenyl	87		30-150	A

Project Name: 266-270 W. 96TH STREET
Project Number: 170432001
Lab Number: L1817937
Report Date: 05/23/18

SAMPLE RESULTS

Lab ID: L1817937-06
Client ID: DUP01_051618
Sample Location: MANHATTAN, NY

Date Collected: 05/16/18 10:35
Date Received: 05/16/18
Field Prep: Not Specified

Sample Depth:
Matrix: Soil
Analytical Method: 1,8081B
Analytical Date: 05/21/18 03:36
Analyst: JW
Percent Solids: 86%

Extraction Method: EPA 3546
Extraction Date: 05/17/18 09:50
Cleanup Method: EPA 3620B
Cleanup Date: 05/18/18

Parameter	Result	Qualifier	Units	RL	MDL	Dilution Factor	Column
Organochlorine Pesticides by GC - Westborough Lab							
Delta-BHC	ND		ug/kg	1.85	0.362	1	A
Lindane	ND		ug/kg	0.770	0.344	1	A
Alpha-BHC	ND		ug/kg	0.770	0.218	1	A
Beta-BHC	ND		ug/kg	1.85	0.700	1	A
Heptachlor	ND		ug/kg	0.923	0.414	1	A
Aldrin	ND		ug/kg	1.85	0.650	1	A
Heptachlor epoxide	ND		ug/kg	3.46	1.04	1	A
Endrin	ND		ug/kg	0.770	0.316	1	A
Endrin aldehyde	ND		ug/kg	2.31	0.808	1	A
Endrin ketone	ND		ug/kg	1.85	0.476	1	A
Dieldrin	ND		ug/kg	1.15	0.577	1	A
4,4'-DDE	ND		ug/kg	1.85	0.427	1	A
4,4'-DDD	ND		ug/kg	1.85	0.659	1	A
4,4'-DDT	ND		ug/kg	3.46	1.48	1	A
Endosulfan I	ND		ug/kg	1.85	0.436	1	A
Endosulfan II	1.13	J	ug/kg	1.85	0.617	1	B
Endosulfan sulfate	ND		ug/kg	0.770	0.366	1	A
Methoxychlor	ND		ug/kg	3.46	1.08	1	A
Toxaphene	ND		ug/kg	34.6	9.70	1	A
cis-Chlordane	ND		ug/kg	2.31	0.643	1	A
trans-Chlordane	ND		ug/kg	2.31	0.610	1	A
Chlordane	ND		ug/kg	15.0	6.12	1	A

Project Name: 266-270 W. 96TH STREET **Lab Number:** L1817937

Project Number: 170432001 **Report Date:** 05/23/18

SAMPLE RESULTS

Lab ID:	L1817937-06	Date Collected:	05/16/18 10:35
Client ID:	DUP01_051618	Date Received:	05/16/18
Sample Location:	MANHATTAN, NY	Field Prep:	Not Specified

Sample Depth:

Parameter	Result	Qualifier	Units	RL	MDL	Dilution Factor	Column
Organochlorine Pesticides by GC - Westborough Lab							

Surrogate	% Recovery	Qualifier	Acceptance Criteria	Column
2,4,5,6-Tetrachloro-m-xylene	59		30-150	B
Decachlorobiphenyl	92		30-150	B
2,4,5,6-Tetrachloro-m-xylene	71		30-150	A
Decachlorobiphenyl	70		30-150	A

Project Name: 266-270 W. 96TH STREET
Project Number: 170432001
Lab Number: L1817937
Report Date: 05/23/18

SAMPLE RESULTS

Lab ID: L1817937-07
Client ID: FIELD BLANK
Sample Location: MANHATTAN, NY

Date Collected: 05/16/18 15:00
Date Received: 05/16/18
Field Prep: None

Sample Depth:
Matrix: Water
Analytical Method: 1,8081B
Analytical Date: 05/21/18 01:19
Analyst: JW

Extraction Method: EPA 3510C
Extraction Date: 05/18/18 10:04

Parameter	Result	Qualifier	Units	RL	MDL	Dilution Factor	Column
Organochlorine Pesticides by GC - Westborough Lab							
Delta-BHC	ND		ug/l	0.014	0.003	1	A
Lindane	ND		ug/l	0.014	0.003	1	A
Alpha-BHC	ND		ug/l	0.014	0.003	1	A
Beta-BHC	ND		ug/l	0.014	0.004	1	A
Heptachlor	ND		ug/l	0.014	0.002	1	A
Aldrin	ND		ug/l	0.014	0.002	1	A
Heptachlor epoxide	ND		ug/l	0.014	0.003	1	A
Endrin	ND		ug/l	0.029	0.003	1	A
Endrin aldehyde	ND		ug/l	0.029	0.006	1	A
Endrin ketone	ND		ug/l	0.029	0.003	1	A
Dieldrin	ND		ug/l	0.029	0.003	1	A
4,4'-DDE	ND		ug/l	0.029	0.003	1	A
4,4'-DDD	ND		ug/l	0.029	0.003	1	A
4,4'-DDT	ND		ug/l	0.029	0.003	1	A
Endosulfan I	ND		ug/l	0.014	0.002	1	A
Endosulfan II	ND		ug/l	0.029	0.004	1	A
Endosulfan sulfate	ND		ug/l	0.029	0.003	1	A
Methoxychlor	ND		ug/l	0.143	0.005	1	A
Toxaphene	ND		ug/l	0.143	0.045	1	A
cis-Chlordane	ND		ug/l	0.014	0.005	1	A
trans-Chlordane	ND		ug/l	0.014	0.004	1	A
Chlordane	ND		ug/l	0.143	0.033	1	A

Project Name: 266-270 W. 96TH STREET **Lab Number:** L1817937

Project Number: 170432001 **Report Date:** 05/23/18

SAMPLE RESULTS

Lab ID: L1817937-07 Date Collected: 05/16/18 15:00

Client ID: FIELD BLANK Date Received: 05/16/18

Sample Location: MANHATTAN, NY Field Prep: None

Sample Depth:

Parameter	Result	Qualifier	Units	RL	MDL	Dilution Factor	Column
Organochlorine Pesticides by GC - Westborough Lab							

Surrogate	% Recovery	Qualifier	Acceptance Criteria	Column
2,4,5,6-Tetrachloro-m-xylene	68		30-150	A
Decachlorobiphenyl	64		30-150	A
2,4,5,6-Tetrachloro-m-xylene	57		30-150	B
Decachlorobiphenyl	60		30-150	B

Project Name: 266-270 W. 96TH STREET
Project Number: 170432001

Lab Number: L1817937
Report Date: 05/23/18

Method Blank Analysis
Batch Quality Control

Analytical Method: 1,8081B
Analytical Date: 05/19/18 02:21
Analyst: JW

Extraction Method: EPA 3546
Extraction Date: 05/17/18 09:50
Cleanup Method: EPA 3620B
Cleanup Date: 05/18/18

Parameter	Result	Qualifier	Units	RL	MDL	Column
Organochlorine Pesticides by GC - Westborough Lab for sample(s): 01-06 Batch: WG1116754-1						
Delta-BHC	ND		ug/kg	1.54	0.302	A
Lindane	ND		ug/kg	0.643	0.287	A
Alpha-BHC	ND		ug/kg	0.643	0.183	A
Beta-BHC	ND		ug/kg	1.54	0.585	A
Heptachlor	ND		ug/kg	0.772	0.346	A
Aldrin	ND		ug/kg	1.54	0.543	A
Heptachlor epoxide	ND		ug/kg	2.89	0.868	A
Endrin	ND		ug/kg	0.643	0.264	A
Endrin aldehyde	ND		ug/kg	1.93	0.675	A
Endrin ketone	ND		ug/kg	1.54	0.397	A
Dieldrin	ND		ug/kg	0.965	0.482	A
4,4'-DDE	ND		ug/kg	1.54	0.357	A
4,4'-DDD	ND		ug/kg	1.54	0.550	A
4,4'-DDT	ND		ug/kg	2.89	1.24	A
Endosulfan I	ND		ug/kg	1.54	0.365	A
Endosulfan II	ND		ug/kg	1.54	0.516	A
Endosulfan sulfate	ND		ug/kg	0.643	0.306	A
Methoxychlor	ND		ug/kg	2.89	0.900	A
Toxaphene	ND		ug/kg	28.9	8.10	A
cis-Chlordane	ND		ug/kg	1.93	0.538	A
trans-Chlordane	ND		ug/kg	1.93	0.509	A
Chlordane	ND		ug/kg	12.5	5.11	A

Project Name: 266-270 W. 96TH STREET
Project Number: 170432001

Lab Number: L1817937
Report Date: 05/23/18

Method Blank Analysis
Batch Quality Control

Analytical Method: 1,8081B
Analytical Date: 05/19/18 02:21
Analyst: JW

Extraction Method: EPA 3546
Extraction Date: 05/17/18 09:50
Cleanup Method: EPA 3620B
Cleanup Date: 05/18/18

Parameter	Result	Qualifier	Units	RL	MDL	Column
Organochlorine Pesticides by GC - Westborough Lab for sample(s): 01-06 Batch: WG1116754-1						

Surrogate	%Recovery	Qualifier	Acceptance Criteria	Column
2,4,5,6-Tetrachloro-m-xylene	77		30-150	B
Decachlorobiphenyl	94		30-150	B
2,4,5,6-Tetrachloro-m-xylene	71		30-150	A
Decachlorobiphenyl	76		30-150	A

Project Name: 266-270 W. 96TH STREET **Lab Number:** L1817937

Project Number: 170432001 **Report Date:** 05/23/18

Method Blank Analysis
Batch Quality Control

Analytical Method: 1,8081B
Analytical Date: 05/18/18 22:06
Analyst: JW

Extraction Method: EPA 3510C
Extraction Date: 05/18/18 06:05

Parameter	Result	Qualifier	Units	RL	MDL	Column
Organochlorine Pesticides by GC - Westborough Lab for sample(s): 07 Batch: WG1117205-1						
Delta-BHC	ND		ug/l	0.014	0.003	A
Lindane	ND		ug/l	0.014	0.003	A
Alpha-BHC	ND		ug/l	0.014	0.003	A
Beta-BHC	ND		ug/l	0.014	0.004	A
Heptachlor	ND		ug/l	0.014	0.002	A
Aldrin	ND		ug/l	0.014	0.002	A
Heptachlor epoxide	ND		ug/l	0.014	0.003	A
Endrin	ND		ug/l	0.029	0.003	A
Endrin aldehyde	ND		ug/l	0.029	0.006	A
Endrin ketone	ND		ug/l	0.029	0.003	A
Dieldrin	ND		ug/l	0.029	0.003	A
4,4'-DDE	ND		ug/l	0.029	0.003	A
4,4'-DDD	ND		ug/l	0.029	0.003	A
4,4'-DDT	ND		ug/l	0.029	0.003	A
Endosulfan I	ND		ug/l	0.014	0.002	A
Endosulfan II	ND		ug/l	0.029	0.004	A
Endosulfan sulfate	ND		ug/l	0.029	0.003	A
Methoxychlor	ND		ug/l	0.143	0.005	A
Toxaphene	ND		ug/l	0.143	0.045	A
cis-Chlordane	ND		ug/l	0.014	0.005	A
trans-Chlordane	ND		ug/l	0.014	0.004	A
Chlordane	ND		ug/l	0.143	0.033	A

Project Name: 266-270 W. 96TH STREET **Lab Number:** L1817937

Project Number: 170432001 **Report Date:** 05/23/18

Method Blank Analysis
Batch Quality Control

Analytical Method: 1,8081B
Analytical Date: 05/18/18 22:06
Analyst: JW

Extraction Method: EPA 3510C
Extraction Date: 05/18/18 06:05

Parameter	Result	Qualifier	Units	RL	MDL	Column
Organochlorine Pesticides by GC - Westborough Lab for sample(s): 07 Batch: WG1117205-1						

Surrogate	%Recovery	Qualifier	Acceptance Criteria	Column
2,4,5,6-Tetrachloro-m-xylene	82		30-150	A
Decachlorobiphenyl	103		30-150	A
2,4,5,6-Tetrachloro-m-xylene	61		30-150	B
Decachlorobiphenyl	92		30-150	B

Lab Control Sample Analysis
Batch Quality Control

Project Name: 266-270 W. 96TH STREET
Project Number: 170432001

Lab Number: L1817937
Report Date: 05/23/18

Parameter	LCS %Recovery	Qual	LCSD %Recovery	Qual	%Recovery Limits	RPD	Qual	RPD Limits	Column
Organochlorine Pesticides by GC - Westborough Lab Associated sample(s): 01-06 Batch: WG1116754-2 WG1116754-3									
Delta-BHC	102		112		30-150	9		30	A
Lindane	90		98		30-150	9		30	A
Alpha-BHC	96		105		30-150	9		30	A
Beta-BHC	88		94		30-150	7		30	A
Heptachlor	97		106		30-150	9		30	A
Aldrin	96		106		30-150	10		30	A
Heptachlor epoxide	92		101		30-150	9		30	A
Endrin	104		118		30-150	13		30	A
Endrin aldehyde	90		101		30-150	12		30	A
Endrin ketone	98		108		30-150	10		30	A
Dieldrin	106		119		30-150	12		30	A
4,4'-DDE	100		111		30-150	10		30	A
4,4'-DDD	102		113		30-150	10		30	A
4,4'-DDT	102		114		30-150	11		30	A
Endosulfan I	93		103		30-150	10		30	A
Endosulfan II	95		106		30-150	11		30	A
Endosulfan sulfate	100		115		30-150	14		30	A
Methoxychlor	92		99		30-150	7		30	A
cis-Chlordane	88		97		30-150	10		30	A
trans-Chlordane	72		87		30-150	19		30	A

Lab Control Sample Analysis

Batch Quality Control

Project Name: 266-270 W. 96TH STREET

Project Number: 170432001

Lab Number: L1817937

Report Date: 05/23/18

Parameter	LCS %Recovery	Qual	LCSD %Recovery	Qual	%Recovery Limits	RPD	Qual	RPD Limits
Organochlorine Pesticides by GC - Westborough Lab Associated sample(s): 01-06 Batch: WG1116754-2 WG1116754-3								

Surrogate	LCS %Recovery	Qual	LCSD %Recovery	Qual	Acceptance Criteria	Column
2,4,5,6-Tetrachloro-m-xylene	82		87		30-150	B
Decachlorobiphenyl	92		102		30-150	B
2,4,5,6-Tetrachloro-m-xylene	75		82		30-150	A
Decachlorobiphenyl	81		94		30-150	A

Lab Control Sample Analysis
Batch Quality Control

Project Name: 266-270 W. 96TH STREET
Project Number: 170432001

Lab Number: L1817937
Report Date: 05/23/18

Parameter	LCS %Recovery	Qual	LCSD %Recovery	Qual	%Recovery Limits	RPD	Qual	RPD Limits	Column
Organochlorine Pesticides by GC - Westborough Lab Associated sample(s): 07 Batch: WG1117205-2 WG1117205-3									
Delta-BHC	89		101		30-150	13		20	A
Lindane	84		95		30-150	12		20	A
Alpha-BHC	83		94		30-150	13		20	A
Beta-BHC	90		105		30-150	15		20	A
Heptachlor	82		92		30-150	11		20	A
Aldrin	85		93		30-150	9		20	A
Heptachlor epoxide	101		109		30-150	8		20	A
Endrin	93		103		30-150	10		20	A
Endrin aldehyde	86		94		30-150	9		20	A
Endrin ketone	101		109		30-150	8		20	A
Dieldrin	94		104		30-150	10		20	A
4,4'-DDE	89		96		30-150	8		20	A
4,4'-DDD	90		100		30-150	10		20	A
4,4'-DDT	91		96		30-150	5		20	A
Endosulfan I	93		99		30-150	6		20	A
Endosulfan II	91		100		30-150	9		20	A
Endosulfan sulfate	83		98		30-150	16		20	A
Methoxychlor	90		96		30-150	6		20	A
cis-Chlordane	83		92		30-150	10		20	A
trans-Chlordane	72		85		30-150	17		20	A

Lab Control Sample Analysis
Batch Quality Control

Project Name: 266-270 W. 96TH STREET
Project Number: 170432001

Lab Number: L1817937
Report Date: 05/23/18

Parameter	LCS %Recovery	Qual	LCSD %Recovery	Qual	%Recovery Limits	RPD	Qual	RPD Limits
Organochlorine Pesticides by GC - Westborough Lab Associated sample(s): 07 Batch: WG1117205-2 WG1117205-3								

Surrogate	LCS %Recovery	Qual	LCSD %Recovery	Qual	Acceptance Criteria	Column
2,4,5,6-Tetrachloro-m-xylene	78		91		30-150	A
Decachlorobiphenyl	108		78		30-150	A
2,4,5,6-Tetrachloro-m-xylene	63		62		30-150	B
Decachlorobiphenyl	83		53		30-150	B

METALS

Project Name: 266-270 W. 96TH STREET
Project Number: 170432001
Lab Number: L1817937
Report Date: 05/23/18

SAMPLE RESULTS

Lab ID: L1817937-01
Client ID: SB-03_0-2
Sample Location: MANHATTAN, NY
Date Collected: 05/16/18 11:00
Date Received: 05/16/18
Field Prep: Not Specified

Sample Depth:
Matrix: Soil
Percent Solids: 88%

Parameter	Result	Qualifier	Units	RL	MDL	Dilution Factor	Date Prepared	Date Analyzed	Prep Method	Analytical Method	Analyst
Total Metals - Mansfield Lab											
Aluminum, Total	10600		mg/kg	8.79	2.37	2	05/22/18 11:35	05/22/18 14:44	EPA 3050B	1,6010C	LC
Antimony, Total	ND		mg/kg	4.40	0.334	2	05/22/18 11:35	05/22/18 14:44	EPA 3050B	1,6010C	LC
Arsenic, Total	2.70		mg/kg	0.879	0.183	2	05/22/18 11:35	05/22/18 14:44	EPA 3050B	1,6010C	LC
Barium, Total	65.8		mg/kg	0.879	0.153	2	05/22/18 11:35	05/22/18 14:44	EPA 3050B	1,6010C	LC
Beryllium, Total	0.299	J	mg/kg	0.440	0.029	2	05/22/18 11:35	05/22/18 14:44	EPA 3050B	1,6010C	LC
Cadmium, Total	ND		mg/kg	0.879	0.086	2	05/22/18 11:35	05/22/18 14:44	EPA 3050B	1,6010C	LC
Calcium, Total	4980		mg/kg	8.79	3.08	2	05/22/18 11:35	05/22/18 14:44	EPA 3050B	1,6010C	LC
Chromium, Total	16.8		mg/kg	0.879	0.084	2	05/22/18 11:35	05/22/18 14:44	EPA 3050B	1,6010C	LC
Cobalt, Total	9.22		mg/kg	1.76	0.146	2	05/22/18 11:35	05/22/18 14:44	EPA 3050B	1,6010C	LC
Copper, Total	21.0		mg/kg	0.879	0.227	2	05/22/18 11:35	05/22/18 14:44	EPA 3050B	1,6010C	LC
Iron, Total	16000		mg/kg	4.40	0.794	2	05/22/18 11:35	05/22/18 14:44	EPA 3050B	1,6010C	LC
Lead, Total	92.6		mg/kg	4.40	0.236	2	05/22/18 11:35	05/22/18 14:44	EPA 3050B	1,6010C	LC
Magnesium, Total	3460		mg/kg	8.79	1.35	2	05/22/18 11:35	05/22/18 14:44	EPA 3050B	1,6010C	LC
Manganese, Total	253		mg/kg	0.879	0.140	2	05/22/18 11:35	05/22/18 14:44	EPA 3050B	1,6010C	LC
Mercury, Total	0.194		mg/kg	0.072	0.015	1	05/18/18 07:30	05/18/18 18:38	EPA 7471B	1,7471B	EA
Nickel, Total	16.6		mg/kg	2.20	0.213	2	05/22/18 11:35	05/22/18 14:44	EPA 3050B	1,6010C	LC
Potassium, Total	2500		mg/kg	220	12.7	2	05/22/18 11:35	05/22/18 14:44	EPA 3050B	1,6010C	LC
Selenium, Total	0.633	J	mg/kg	1.76	0.227	2	05/22/18 11:35	05/22/18 14:44	EPA 3050B	1,6010C	LC
Silver, Total	ND		mg/kg	0.879	0.249	2	05/22/18 11:35	05/22/18 14:44	EPA 3050B	1,6010C	LC
Sodium, Total	191		mg/kg	176	2.77	2	05/22/18 11:35	05/22/18 14:44	EPA 3050B	1,6010C	LC
Thallium, Total	ND		mg/kg	1.76	0.277	2	05/22/18 11:35	05/22/18 14:44	EPA 3050B	1,6010C	LC
Vanadium, Total	21.4		mg/kg	0.879	0.178	2	05/22/18 11:35	05/22/18 14:44	EPA 3050B	1,6010C	LC
Zinc, Total	50.4		mg/kg	4.40	0.258	2	05/22/18 11:35	05/22/18 14:44	EPA 3050B	1,6010C	LC
General Chemistry - Mansfield Lab											
Chromium, Trivalent	17		mg/kg	0.91	0.91	1		05/22/18 14:44	NA	107,-	

Project Name: 266-270 W. 96TH STREET
Project Number: 170432001
Lab Number: L1817937
Report Date: 05/23/18

SAMPLE RESULTS

Lab ID: L1817937-02
Client ID: SB-03_5-5.5
Sample Location: MANHATTAN, NY

Date Collected: 05/16/18 11:15
Date Received: 05/16/18
Field Prep: Not Specified

Sample Depth:
Matrix: Soil
Percent Solids: 87%

Parameter	Result	Qualifier	Units	RL	MDL	Dilution Factor	Date Prepared	Date Analyzed	Prep Method	Analytical Method	Analyst
Total Metals - Mansfield Lab											
Aluminum, Total	9810		mg/kg	8.71	2.35	2	05/22/18 11:35	05/22/18 15:04	EPA 3050B	1,6010C	LC
Antimony, Total	ND		mg/kg	4.35	0.331	2	05/22/18 11:35	05/22/18 15:04	EPA 3050B	1,6010C	LC
Arsenic, Total	2.87		mg/kg	0.871	0.181	2	05/22/18 11:35	05/22/18 15:04	EPA 3050B	1,6010C	LC
Barium, Total	56.8		mg/kg	0.871	0.152	2	05/22/18 11:35	05/22/18 15:04	EPA 3050B	1,6010C	LC
Beryllium, Total	0.279	J	mg/kg	0.435	0.029	2	05/22/18 11:35	05/22/18 15:04	EPA 3050B	1,6010C	LC
Cadmium, Total	ND		mg/kg	0.871	0.085	2	05/22/18 11:35	05/22/18 15:04	EPA 3050B	1,6010C	LC
Calcium, Total	5210		mg/kg	8.71	3.05	2	05/22/18 11:35	05/22/18 15:04	EPA 3050B	1,6010C	LC
Chromium, Total	14.8		mg/kg	0.871	0.084	2	05/22/18 11:35	05/22/18 15:04	EPA 3050B	1,6010C	LC
Cobalt, Total	8.55		mg/kg	1.74	0.144	2	05/22/18 11:35	05/22/18 15:04	EPA 3050B	1,6010C	LC
Copper, Total	21.9		mg/kg	0.871	0.225	2	05/22/18 11:35	05/22/18 15:04	EPA 3050B	1,6010C	LC
Iron, Total	15400		mg/kg	4.35	0.786	2	05/22/18 11:35	05/22/18 15:04	EPA 3050B	1,6010C	LC
Lead, Total	59.4		mg/kg	4.35	0.233	2	05/22/18 11:35	05/22/18 15:04	EPA 3050B	1,6010C	LC
Magnesium, Total	3010		mg/kg	8.71	1.34	2	05/22/18 11:35	05/22/18 15:04	EPA 3050B	1,6010C	LC
Manganese, Total	279		mg/kg	0.871	0.138	2	05/22/18 11:35	05/22/18 15:04	EPA 3050B	1,6010C	LC
Mercury, Total	0.372		mg/kg	0.072	0.015	1	05/18/18 07:30	05/18/18 18:40	EPA 7471B	1,7471B	EA
Nickel, Total	14.7		mg/kg	2.18	0.211	2	05/22/18 11:35	05/22/18 15:04	EPA 3050B	1,6010C	LC
Potassium, Total	2180		mg/kg	218	12.5	2	05/22/18 11:35	05/22/18 15:04	EPA 3050B	1,6010C	LC
Selenium, Total	0.827	J	mg/kg	1.74	0.225	2	05/22/18 11:35	05/22/18 15:04	EPA 3050B	1,6010C	LC
Silver, Total	ND		mg/kg	0.871	0.246	2	05/22/18 11:35	05/22/18 15:04	EPA 3050B	1,6010C	LC
Sodium, Total	185		mg/kg	174	2.74	2	05/22/18 11:35	05/22/18 15:04	EPA 3050B	1,6010C	LC
Thallium, Total	ND		mg/kg	1.74	0.274	2	05/22/18 11:35	05/22/18 15:04	EPA 3050B	1,6010C	LC
Vanadium, Total	20.6		mg/kg	0.871	0.177	2	05/22/18 11:35	05/22/18 15:04	EPA 3050B	1,6010C	LC
Zinc, Total	46.7		mg/kg	4.35	0.255	2	05/22/18 11:35	05/22/18 15:04	EPA 3050B	1,6010C	LC
General Chemistry - Mansfield Lab											
Chromium, Trivalent	15		mg/kg	0.92	0.92	1		05/22/18 15:04	NA	107,-	

Project Name: 266-270 W. 96TH STREET
Project Number: 170432001
Lab Number: L1817937
Report Date: 05/23/18

SAMPLE RESULTS

Lab ID: L1817937-03
Client ID: SB-04_0-2
Sample Location: MANHATTAN, NY

Date Collected: 05/16/18 10:00
Date Received: 05/16/18
Field Prep: Not Specified

Sample Depth:
Matrix: Soil
Percent Solids: 84%

Parameter	Result	Qualifier	Units	RL	MDL	Dilution Factor	Date Prepared	Date Analyzed	Prep Method	Analytical Method	Analyst
Total Metals - Mansfield Lab											
Aluminum, Total	13700		mg/kg	9.16	2.47	2	05/22/18 11:35	05/22/18 15:08	EPA 3050B	1,6010C	LC
Antimony, Total	ND		mg/kg	4.58	0.348	2	05/22/18 11:35	05/22/18 15:08	EPA 3050B	1,6010C	LC
Arsenic, Total	5.82		mg/kg	0.916	0.190	2	05/22/18 11:35	05/22/18 15:08	EPA 3050B	1,6010C	LC
Barium, Total	94.5		mg/kg	0.916	0.159	2	05/22/18 11:35	05/22/18 15:08	EPA 3050B	1,6010C	LC
Beryllium, Total	0.430	J	mg/kg	0.458	0.030	2	05/22/18 11:35	05/22/18 15:08	EPA 3050B	1,6010C	LC
Cadmium, Total	ND		mg/kg	0.916	0.090	2	05/22/18 11:35	05/22/18 15:08	EPA 3050B	1,6010C	LC
Calcium, Total	2340		mg/kg	9.16	3.20	2	05/22/18 11:35	05/22/18 15:08	EPA 3050B	1,6010C	LC
Chromium, Total	21.3		mg/kg	0.916	0.088	2	05/22/18 11:35	05/22/18 15:08	EPA 3050B	1,6010C	LC
Cobalt, Total	9.80		mg/kg	1.83	0.152	2	05/22/18 11:35	05/22/18 15:08	EPA 3050B	1,6010C	LC
Copper, Total	23.1		mg/kg	0.916	0.236	2	05/22/18 11:35	05/22/18 15:08	EPA 3050B	1,6010C	LC
Iron, Total	18700		mg/kg	4.58	0.827	2	05/22/18 11:35	05/22/18 15:08	EPA 3050B	1,6010C	LC
Lead, Total	24.9		mg/kg	4.58	0.245	2	05/22/18 11:35	05/22/18 15:08	EPA 3050B	1,6010C	LC
Magnesium, Total	3960		mg/kg	9.16	1.41	2	05/22/18 11:35	05/22/18 15:08	EPA 3050B	1,6010C	LC
Manganese, Total	587		mg/kg	0.916	0.146	2	05/22/18 11:35	05/22/18 15:08	EPA 3050B	1,6010C	LC
Mercury, Total	0.137		mg/kg	0.076	0.016	1	05/18/18 07:30	05/18/18 18:42	EPA 7471B	1,7471B	EA
Nickel, Total	22.9		mg/kg	2.29	0.222	2	05/22/18 11:35	05/22/18 15:08	EPA 3050B	1,6010C	LC
Potassium, Total	2500		mg/kg	229	13.2	2	05/22/18 11:35	05/22/18 15:08	EPA 3050B	1,6010C	LC
Selenium, Total	0.586	J	mg/kg	1.83	0.236	2	05/22/18 11:35	05/22/18 15:08	EPA 3050B	1,6010C	LC
Silver, Total	ND		mg/kg	0.916	0.259	2	05/22/18 11:35	05/22/18 15:08	EPA 3050B	1,6010C	LC
Sodium, Total	327		mg/kg	183	2.88	2	05/22/18 11:35	05/22/18 15:08	EPA 3050B	1,6010C	LC
Thallium, Total	ND		mg/kg	1.83	0.288	2	05/22/18 11:35	05/22/18 15:08	EPA 3050B	1,6010C	LC
Vanadium, Total	28.2		mg/kg	0.916	0.186	2	05/22/18 11:35	05/22/18 15:08	EPA 3050B	1,6010C	LC
Zinc, Total	45.9		mg/kg	4.58	0.268	2	05/22/18 11:35	05/22/18 15:08	EPA 3050B	1,6010C	LC
General Chemistry - Mansfield Lab											
Chromium, Trivalent	21		mg/kg	0.95	0.95	1		05/22/18 15:08	NA	107,-	

Project Name: 266-270 W. 96TH STREET **Lab Number:** L1817937

Project Number: 170432001 **Report Date:** 05/23/18

SAMPLE RESULTS

Lab ID: L1817937-04 Date Collected: 05/16/18 10:25

Client ID: SB-07_0-2 Date Received: 05/16/18

Sample Location: MANHATTAN, NY Field Prep: Not Specified

Sample Depth:

Matrix: Soil

Percent Solids: 87%

Parameter	Result	Qualifier	Units	RL	MDL	Dilution Factor	Date Prepared	Date Analyzed	Prep Method	Analytical Method	Analyst
Total Metals - Mansfield Lab											
Aluminum, Total	13700		mg/kg	8.87	2.39	2	05/22/18 11:35	05/22/18 15:12	EPA 3050B	1,6010C	LC
Antimony, Total	ND		mg/kg	4.43	0.337	2	05/22/18 11:35	05/22/18 15:12	EPA 3050B	1,6010C	LC
Arsenic, Total	4.33		mg/kg	0.887	0.184	2	05/22/18 11:35	05/22/18 15:12	EPA 3050B	1,6010C	LC
Barium, Total	50.8		mg/kg	0.887	0.154	2	05/22/18 11:35	05/22/18 15:12	EPA 3050B	1,6010C	LC
Beryllium, Total	0.372	J	mg/kg	0.443	0.029	2	05/22/18 11:35	05/22/18 15:12	EPA 3050B	1,6010C	LC
Cadmium, Total	ND		mg/kg	0.887	0.087	2	05/22/18 11:35	05/22/18 15:12	EPA 3050B	1,6010C	LC
Calcium, Total	2800		mg/kg	8.87	3.10	2	05/22/18 11:35	05/22/18 15:12	EPA 3050B	1,6010C	LC
Chromium, Total	19.3		mg/kg	0.887	0.085	2	05/22/18 11:35	05/22/18 15:12	EPA 3050B	1,6010C	LC
Cobalt, Total	11.2		mg/kg	1.77	0.147	2	05/22/18 11:35	05/22/18 15:12	EPA 3050B	1,6010C	LC
Copper, Total	20.7		mg/kg	0.887	0.229	2	05/22/18 11:35	05/22/18 15:12	EPA 3050B	1,6010C	LC
Iron, Total	19800		mg/kg	4.43	0.801	2	05/22/18 11:35	05/22/18 15:12	EPA 3050B	1,6010C	LC
Lead, Total	55.1		mg/kg	4.43	0.238	2	05/22/18 11:35	05/22/18 15:12	EPA 3050B	1,6010C	LC
Magnesium, Total	3600		mg/kg	8.87	1.36	2	05/22/18 11:35	05/22/18 15:12	EPA 3050B	1,6010C	LC
Manganese, Total	313		mg/kg	0.887	0.141	2	05/22/18 11:35	05/22/18 15:12	EPA 3050B	1,6010C	LC
Mercury, Total	0.090		mg/kg	0.073	0.015	1	05/18/18 07:30	05/18/18 18:44	EPA 7471B	1,7471B	EA
Nickel, Total	16.6		mg/kg	2.22	0.215	2	05/22/18 11:35	05/22/18 15:12	EPA 3050B	1,6010C	LC
Potassium, Total	1710		mg/kg	222	12.8	2	05/22/18 11:35	05/22/18 15:12	EPA 3050B	1,6010C	LC
Selenium, Total	0.621	J	mg/kg	1.77	0.229	2	05/22/18 11:35	05/22/18 15:12	EPA 3050B	1,6010C	LC
Silver, Total	ND		mg/kg	0.887	0.251	2	05/22/18 11:35	05/22/18 15:12	EPA 3050B	1,6010C	LC
Sodium, Total	128	J	mg/kg	177	2.79	2	05/22/18 11:35	05/22/18 15:12	EPA 3050B	1,6010C	LC
Thallium, Total	ND		mg/kg	1.77	0.279	2	05/22/18 11:35	05/22/18 15:12	EPA 3050B	1,6010C	LC
Vanadium, Total	25.9		mg/kg	0.887	0.180	2	05/22/18 11:35	05/22/18 15:12	EPA 3050B	1,6010C	LC
Zinc, Total	50.0		mg/kg	4.43	0.260	2	05/22/18 11:35	05/22/18 15:12	EPA 3050B	1,6010C	LC
General Chemistry - Mansfield Lab											
Chromium, Trivalent	19		mg/kg	0.92	0.92	1		05/22/18 15:12	NA	107,-	

Project Name: 266-270 W. 96TH STREET
Project Number: 170432001
Lab Number: L1817937
Report Date: 05/23/18

SAMPLE RESULTS

Lab ID: L1817937-05
Client ID: SB-08_0-2
Sample Location: MANHATTAN, NY
Date Collected: 05/16/18 10:45
Date Received: 05/16/18
Field Prep: Not Specified

Sample Depth:
Matrix: Soil
Percent Solids: 88%

Parameter	Result	Qualifier	Units	RL	MDL	Dilution Factor	Date Prepared	Date Analyzed	Prep Method	Analytical Method	Analyst
Total Metals - Mansfield Lab											
Aluminum, Total	12800		mg/kg	8.57	2.31	2	05/22/18 11:35	05/22/18 15:25	EPA 3050B	1,6010C	LC
Antimony, Total	ND		mg/kg	4.28	0.326	2	05/22/18 11:35	05/22/18 15:25	EPA 3050B	1,6010C	LC
Arsenic, Total	2.61		mg/kg	0.857	0.178	2	05/22/18 11:35	05/22/18 15:25	EPA 3050B	1,6010C	LC
Barium, Total	73.5		mg/kg	0.857	0.149	2	05/22/18 11:35	05/22/18 15:25	EPA 3050B	1,6010C	LC
Beryllium, Total	0.326	J	mg/kg	0.428	0.028	2	05/22/18 11:35	05/22/18 15:25	EPA 3050B	1,6010C	LC
Cadmium, Total	ND		mg/kg	0.857	0.084	2	05/22/18 11:35	05/22/18 15:25	EPA 3050B	1,6010C	LC
Calcium, Total	17200		mg/kg	8.57	3.00	2	05/22/18 11:35	05/22/18 15:25	EPA 3050B	1,6010C	LC
Chromium, Total	23.4		mg/kg	0.857	0.082	2	05/22/18 11:35	05/22/18 15:25	EPA 3050B	1,6010C	LC
Cobalt, Total	10.2		mg/kg	1.71	0.142	2	05/22/18 11:35	05/22/18 15:25	EPA 3050B	1,6010C	LC
Copper, Total	26.7		mg/kg	0.857	0.221	2	05/22/18 11:35	05/22/18 15:25	EPA 3050B	1,6010C	LC
Iron, Total	18400		mg/kg	4.28	0.774	2	05/22/18 11:35	05/22/18 15:25	EPA 3050B	1,6010C	LC
Lead, Total	31.9		mg/kg	4.28	0.230	2	05/22/18 11:35	05/22/18 15:25	EPA 3050B	1,6010C	LC
Magnesium, Total	4340		mg/kg	8.57	1.32	2	05/22/18 11:35	05/22/18 15:25	EPA 3050B	1,6010C	LC
Manganese, Total	295		mg/kg	0.857	0.136	2	05/22/18 11:35	05/22/18 15:25	EPA 3050B	1,6010C	LC
Mercury, Total	0.087		mg/kg	0.071	0.015	1	05/18/18 07:30	05/18/18 18:45	EPA 7471B	1,7471B	EA
Nickel, Total	19.9		mg/kg	2.14	0.207	2	05/22/18 11:35	05/22/18 15:25	EPA 3050B	1,6010C	LC
Potassium, Total	3380		mg/kg	214	12.3	2	05/22/18 11:35	05/22/18 15:25	EPA 3050B	1,6010C	LC
Selenium, Total	0.720	J	mg/kg	1.71	0.221	2	05/22/18 11:35	05/22/18 15:25	EPA 3050B	1,6010C	LC
Silver, Total	ND		mg/kg	0.857	0.242	2	05/22/18 11:35	05/22/18 15:25	EPA 3050B	1,6010C	LC
Sodium, Total	205		mg/kg	171	2.70	2	05/22/18 11:35	05/22/18 15:25	EPA 3050B	1,6010C	LC
Thallium, Total	ND		mg/kg	1.71	0.270	2	05/22/18 11:35	05/22/18 15:25	EPA 3050B	1,6010C	LC
Vanadium, Total	37.2		mg/kg	0.857	0.174	2	05/22/18 11:35	05/22/18 15:25	EPA 3050B	1,6010C	LC
Zinc, Total	44.8		mg/kg	4.28	0.251	2	05/22/18 11:35	05/22/18 15:25	EPA 3050B	1,6010C	LC
General Chemistry - Mansfield Lab											
Chromium, Trivalent	23		mg/kg	0.91	0.91	1		05/22/18 15:25	NA	107,-	

Project Name: 266-270 W. 96TH STREET
Project Number: 170432001
Lab Number: L1817937
Report Date: 05/23/18

SAMPLE RESULTS

Lab ID: L1817937-06
Client ID: DUP01_051618
Sample Location: MANHATTAN, NY
Date Collected: 05/16/18 10:35
Date Received: 05/16/18
Field Prep: Not Specified

Sample Depth:
Matrix: Soil
Percent Solids: 86%

Parameter	Result	Qualifier	Units	RL	MDL	Dilution Factor	Date Prepared	Date Analyzed	Prep Method	Analytical Method	Analyst
Total Metals - Mansfield Lab											
Aluminum, Total	13700		mg/kg	9.18	2.48	2	05/22/18 11:35	05/22/18 15:29	EPA 3050B	1,6010C	LC
Antimony, Total	ND		mg/kg	4.59	0.349	2	05/22/18 11:35	05/22/18 15:29	EPA 3050B	1,6010C	LC
Arsenic, Total	4.34		mg/kg	0.918	0.191	2	05/22/18 11:35	05/22/18 15:29	EPA 3050B	1,6010C	LC
Barium, Total	47.9		mg/kg	0.918	0.160	2	05/22/18 11:35	05/22/18 15:29	EPA 3050B	1,6010C	LC
Beryllium, Total	0.340	J	mg/kg	0.459	0.030	2	05/22/18 11:35	05/22/18 15:29	EPA 3050B	1,6010C	LC
Cadmium, Total	ND		mg/kg	0.918	0.090	2	05/22/18 11:35	05/22/18 15:29	EPA 3050B	1,6010C	LC
Calcium, Total	2670		mg/kg	9.18	3.21	2	05/22/18 11:35	05/22/18 15:29	EPA 3050B	1,6010C	LC
Chromium, Total	18.2		mg/kg	0.918	0.088	2	05/22/18 11:35	05/22/18 15:29	EPA 3050B	1,6010C	LC
Cobalt, Total	10.5		mg/kg	1.84	0.152	2	05/22/18 11:35	05/22/18 15:29	EPA 3050B	1,6010C	LC
Copper, Total	20.1		mg/kg	0.918	0.237	2	05/22/18 11:35	05/22/18 15:29	EPA 3050B	1,6010C	LC
Iron, Total	20900		mg/kg	4.59	0.829	2	05/22/18 11:35	05/22/18 15:29	EPA 3050B	1,6010C	LC
Lead, Total	79.4		mg/kg	4.59	0.246	2	05/22/18 11:35	05/22/18 15:29	EPA 3050B	1,6010C	LC
Magnesium, Total	3440		mg/kg	9.18	1.41	2	05/22/18 11:35	05/22/18 15:29	EPA 3050B	1,6010C	LC
Manganese, Total	287		mg/kg	0.918	0.146	2	05/22/18 11:35	05/22/18 15:29	EPA 3050B	1,6010C	LC
Mercury, Total	0.253		mg/kg	0.073	0.015	1	05/18/18 07:30	05/18/18 18:47	EPA 7471B	1,7471B	EA
Nickel, Total	16.4		mg/kg	2.30	0.222	2	05/22/18 11:35	05/22/18 15:29	EPA 3050B	1,6010C	LC
Potassium, Total	1520		mg/kg	230	13.2	2	05/22/18 11:35	05/22/18 15:29	EPA 3050B	1,6010C	LC
Selenium, Total	0.597	J	mg/kg	1.84	0.237	2	05/22/18 11:35	05/22/18 15:29	EPA 3050B	1,6010C	LC
Silver, Total	ND		mg/kg	0.918	0.260	2	05/22/18 11:35	05/22/18 15:29	EPA 3050B	1,6010C	LC
Sodium, Total	116	J	mg/kg	184	2.89	2	05/22/18 11:35	05/22/18 15:29	EPA 3050B	1,6010C	LC
Thallium, Total	ND		mg/kg	1.84	0.289	2	05/22/18 11:35	05/22/18 15:29	EPA 3050B	1,6010C	LC
Vanadium, Total	26.7		mg/kg	0.918	0.186	2	05/22/18 11:35	05/22/18 15:29	EPA 3050B	1,6010C	LC
Zinc, Total	51.0		mg/kg	4.59	0.269	2	05/22/18 11:35	05/22/18 15:29	EPA 3050B	1,6010C	LC
General Chemistry - Mansfield Lab											
Chromium, Trivalent	18		mg/kg	0.93	0.93	1		05/22/18 15:29	NA	107,-	

Project Name: 266-270 W. 96TH STREET
Project Number: 170432001
Lab Number: L1817937
Report Date: 05/23/18

SAMPLE RESULTS

Lab ID: L1817937-07
Client ID: FIELD BLANK
Sample Location: MANHATTAN, NY
Date Collected: 05/16/18 15:00
Date Received: 05/16/18
Field Prep: None

Sample Depth:
Matrix: Water

Parameter	Result	Qualifier	Units	RL	MDL	Dilution Factor	Date Prepared	Date Analyzed	Prep Method	Analytical Method	Analyst
Total Metals - Mansfield Lab											
Aluminum, Total	ND		mg/l	0.100	0.032	1	05/19/18 07:40	05/22/18 00:15	EPA 3005A	1,6010C	AB
Antimony, Total	ND		mg/l	0.050	0.007	1	05/19/18 07:40	05/22/18 00:15	EPA 3005A	1,6010C	AB
Arsenic, Total	ND		mg/l	0.005	0.002	1	05/19/18 07:40	05/22/18 00:15	EPA 3005A	1,6010C	AB
Barium, Total	ND		mg/l	0.010	0.002	1	05/19/18 07:40	05/22/18 00:15	EPA 3005A	1,6010C	AB
Beryllium, Total	ND		mg/l	0.005	0.001	1	05/19/18 07:40	05/22/18 00:15	EPA 3005A	1,6010C	AB
Cadmium, Total	ND		mg/l	0.005	0.001	1	05/19/18 07:40	05/22/18 00:15	EPA 3005A	1,6010C	AB
Calcium, Total	ND		mg/l	0.100	0.035	1	05/19/18 07:40	05/22/18 00:15	EPA 3005A	1,6010C	AB
Chromium, Total	ND		mg/l	0.010	0.002	1	05/19/18 07:40	05/22/18 00:15	EPA 3005A	1,6010C	AB
Cobalt, Total	ND		mg/l	0.020	0.002	1	05/19/18 07:40	05/22/18 00:15	EPA 3005A	1,6010C	AB
Copper, Total	ND		mg/l	0.010	0.002	1	05/19/18 07:40	05/22/18 00:15	EPA 3005A	1,6010C	AB
Iron, Total	ND		mg/l	0.050	0.009	1	05/19/18 07:40	05/22/18 00:15	EPA 3005A	1,6010C	AB
Lead, Total	ND		mg/l	0.010	0.003	1	05/19/18 07:40	05/22/18 00:15	EPA 3005A	1,6010C	AB
Magnesium, Total	ND		mg/l	0.100	0.015	1	05/19/18 07:40	05/22/18 00:15	EPA 3005A	1,6010C	AB
Manganese, Total	ND		mg/l	0.010	0.002	1	05/19/18 07:40	05/22/18 00:15	EPA 3005A	1,6010C	AB
Mercury, Total	ND		mg/l	0.00020	0.00006	1	05/17/18 11:29	05/17/18 18:02	EPA 7470A	1,7470A	MG
Nickel, Total	ND		mg/l	0.025	0.002	1	05/19/18 07:40	05/22/18 00:15	EPA 3005A	1,6010C	AB
Potassium, Total	ND		mg/l	2.50	0.237	1	05/19/18 07:40	05/22/18 00:15	EPA 3005A	1,6010C	AB
Selenium, Total	ND		mg/l	0.010	0.004	1	05/19/18 07:40	05/22/18 00:15	EPA 3005A	1,6010C	AB
Silver, Total	ND		mg/l	0.007	0.003	1	05/19/18 07:40	05/22/18 00:15	EPA 3005A	1,6010C	AB
Sodium, Total	ND		mg/l	2.00	0.120	1	05/19/18 07:40	05/22/18 00:15	EPA 3005A	1,6010C	AB
Thallium, Total	ND		mg/l	0.020	0.003	1	05/19/18 07:40	05/22/18 00:15	EPA 3005A	1,6010C	AB
Vanadium, Total	ND		mg/l	0.010	0.002	1	05/19/18 07:40	05/22/18 00:15	EPA 3005A	1,6010C	AB
Zinc, Total	ND		mg/l	0.050	0.002	1	05/19/18 07:40	05/22/18 00:15	EPA 3005A	1,6010C	AB
General Chemistry - Mansfield Lab											
Chromium, Trivalent	ND		mg/l	0.010	0.010	1		05/22/18 00:15	NA	107,-	

Project Name: 266-270 W. 96TH STREET **Lab Number:** L1817937

Project Number: 170432001 **Report Date:** 05/23/18

Method Blank Analysis
Batch Quality Control

Parameter	Result	Qualifier	Units	RL	MDL	Dilution Factor	Date Prepared	Date Analyzed	Analytical Method	Analyst
Total Metals - Mansfield Lab for sample(s): 07 Batch: WG1116782-1										
Mercury, Total	ND		mg/l	0.00020	0.00006	1	05/17/18 11:29	05/17/18 17:45	1,7470A	MG

Prep Information

Digestion Method: EPA 7470A

Parameter	Result	Qualifier	Units	RL	MDL	Dilution Factor	Date Prepared	Date Analyzed	Analytical Method	Analyst
Total Metals - Mansfield Lab for sample(s): 01-06 Batch: WG1117044-1										
Mercury, Total	ND		mg/kg	0.083	0.018	1	05/18/18 07:30	05/18/18 17:55	1,7471B	EA

Prep Information

Digestion Method: EPA 7471B

Parameter	Result	Qualifier	Units	RL	MDL	Dilution Factor	Date Prepared	Date Analyzed	Analytical Method	Analyst
Total Metals - Mansfield Lab for sample(s): 07 Batch: WG1117498-1										
Aluminum, Total	ND		mg/l	0.100	0.032	1	05/19/18 07:40	05/22/18 01:50	1,6010C	AB
Antimony, Total	ND		mg/l	0.050	0.007	1	05/19/18 07:40	05/22/18 01:50	1,6010C	AB
Arsenic, Total	ND		mg/l	0.005	0.002	1	05/19/18 07:40	05/22/18 01:50	1,6010C	AB
Barium, Total	ND		mg/l	0.010	0.002	1	05/19/18 07:40	05/22/18 01:50	1,6010C	AB
Beryllium, Total	ND		mg/l	0.005	0.001	1	05/19/18 07:40	05/22/18 01:50	1,6010C	AB
Cadmium, Total	ND		mg/l	0.005	0.001	1	05/19/18 07:40	05/22/18 01:50	1,6010C	AB
Calcium, Total	ND		mg/l	0.100	0.035	1	05/19/18 07:40	05/22/18 01:50	1,6010C	AB
Chromium, Total	ND		mg/l	0.010	0.002	1	05/19/18 07:40	05/22/18 01:50	1,6010C	AB
Cobalt, Total	ND		mg/l	0.020	0.002	1	05/19/18 07:40	05/22/18 01:50	1,6010C	AB
Copper, Total	ND		mg/l	0.010	0.002	1	05/19/18 07:40	05/22/18 01:50	1,6010C	AB
Iron, Total	ND		mg/l	0.050	0.009	1	05/19/18 07:40	05/22/18 01:50	1,6010C	AB
Lead, Total	ND		mg/l	0.010	0.003	1	05/19/18 07:40	05/22/18 01:50	1,6010C	AB
Magnesium, Total	ND		mg/l	0.100	0.015	1	05/19/18 07:40	05/22/18 01:50	1,6010C	AB
Manganese, Total	ND		mg/l	0.010	0.002	1	05/19/18 07:40	05/22/18 01:50	1,6010C	AB
Nickel, Total	ND		mg/l	0.025	0.002	1	05/19/18 07:40	05/22/18 01:50	1,6010C	AB
Potassium, Total	ND		mg/l	2.50	0.237	1	05/19/18 07:40	05/22/18 01:50	1,6010C	AB

Project Name: 266-270 W. 96TH STREET **Lab Number:** L1817937

Project Number: 170432001 **Report Date:** 05/23/18

Method Blank Analysis
Batch Quality Control

Selenium, Total	ND	mg/l	0.010	0.004	1	05/19/18 07:40	05/22/18 01:50	1,6010C	AB
Silver, Total	ND	mg/l	0.007	0.003	1	05/19/18 07:40	05/22/18 01:50	1,6010C	AB
Sodium, Total	ND	mg/l	2.00	0.120	1	05/19/18 07:40	05/22/18 01:50	1,6010C	AB
Thallium, Total	ND	mg/l	0.020	0.003	1	05/19/18 07:40	05/22/18 01:50	1,6010C	AB
Vanadium, Total	ND	mg/l	0.010	0.002	1	05/19/18 07:40	05/22/18 01:50	1,6010C	AB
Zinc, Total	ND	mg/l	0.050	0.002	1	05/19/18 07:40	05/22/18 01:50	1,6010C	AB

Prep Information

Digestion Method: EPA 3005A

Parameter	Result	Qualifier	Units	RL	MDL	Dilution Factor	Date Prepared	Date Analyzed	Analytical Method	Analyst
Total Metals - Mansfield Lab for sample(s): 01-06 Batch: WG1117547-1										
Aluminum, Total	ND		mg/kg	4.00	1.08	1	05/22/18 11:35	05/22/18 14:35	1,6010C	LC
Antimony, Total	ND		mg/kg	2.00	0.152	1	05/22/18 11:35	05/22/18 14:35	1,6010C	LC
Arsenic, Total	ND		mg/kg	0.400	0.083	1	05/22/18 11:35	05/22/18 14:35	1,6010C	LC
Barium, Total	ND		mg/kg	0.400	0.070	1	05/22/18 11:35	05/22/18 14:35	1,6010C	LC
Beryllium, Total	ND		mg/kg	0.200	0.013	1	05/22/18 11:35	05/22/18 14:35	1,6010C	LC
Cadmium, Total	ND		mg/kg	0.400	0.039	1	05/22/18 11:35	05/22/18 14:35	1,6010C	LC
Calcium, Total	ND		mg/kg	4.00	1.40	1	05/22/18 11:35	05/22/18 14:35	1,6010C	LC
Chromium, Total	ND		mg/kg	0.400	0.038	1	05/22/18 11:35	05/22/18 14:35	1,6010C	LC
Cobalt, Total	ND		mg/kg	0.800	0.066	1	05/22/18 11:35	05/22/18 14:35	1,6010C	LC
Copper, Total	ND		mg/kg	0.400	0.103	1	05/22/18 11:35	05/22/18 14:35	1,6010C	LC
Iron, Total	ND		mg/kg	2.00	0.361	1	05/22/18 11:35	05/22/18 14:35	1,6010C	LC
Lead, Total	ND		mg/kg	2.00	0.107	1	05/22/18 11:35	05/22/18 14:35	1,6010C	LC
Magnesium, Total	ND		mg/kg	4.00	0.616	1	05/22/18 11:35	05/22/18 14:35	1,6010C	LC
Manganese, Total	ND		mg/kg	0.400	0.064	1	05/22/18 11:35	05/22/18 14:35	1,6010C	LC
Nickel, Total	ND		mg/kg	1.00	0.097	1	05/22/18 11:35	05/22/18 14:35	1,6010C	LC
Potassium, Total	ND		mg/kg	100	5.76	1	05/22/18 11:35	05/22/18 14:35	1,6010C	LC
Selenium, Total	ND		mg/kg	0.800	0.103	1	05/22/18 11:35	05/22/18 14:35	1,6010C	LC
Silver, Total	ND		mg/kg	0.400	0.113	1	05/22/18 11:35	05/22/18 14:35	1,6010C	LC
Sodium, Total	6.86	J	mg/kg	80.0	1.26	1	05/22/18 11:35	05/22/18 14:35	1,6010C	LC
Thallium, Total	ND		mg/kg	0.800	0.126	1	05/22/18 11:35	05/22/18 14:35	1,6010C	LC
Vanadium, Total	ND		mg/kg	0.400	0.081	1	05/22/18 11:35	05/22/18 14:35	1,6010C	LC
Zinc, Total	ND		mg/kg	2.00	0.117	1	05/22/18 11:35	05/22/18 14:35	1,6010C	LC

Project Name: 266-270 W. 96TH STREET **Lab Number:** L1817937

Project Number: 170432001 **Report Date:** 05/23/18

Method Blank Analysis
Batch Quality Control

Prep Information

Digestion Method: EPA 3050B

Lab Control Sample Analysis
Batch Quality Control

Project Name: 266-270 W. 96TH STREET
Project Number: 170432001

Lab Number: L1817937
Report Date: 05/23/18

Parameter	LCS %Recovery	Qual	LCSD %Recovery	Qual	%Recovery Limits	RPD	Qual	RPD Limits
Total Metals - Mansfield Lab Associated sample(s): 07 Batch: WG1116782-2								
Mercury, Total	96		-		80-120	-		
Total Metals - Mansfield Lab Associated sample(s): 01-06 Batch: WG1117044-2 SRM Lot Number: D098-540								
Mercury, Total	117		-		50-149	-		

Lab Control Sample Analysis
Batch Quality Control

Project Name: 266-270 W. 96TH STREET
Project Number: 170432001

Lab Number: L1817937
Report Date: 05/23/18

Parameter	LCS %Recovery	LCSD %Recovery	%Recovery Limits	RPD	RPD Limits
Total Metals - Mansfield Lab Associated sample(s): 07 Batch: WG1117498-2					
Aluminum, Total	105	-	80-120	-	
Antimony, Total	97	-	80-120	-	
Arsenic, Total	114	-	80-120	-	
Barium, Total	101	-	80-120	-	
Beryllium, Total	97	-	80-120	-	
Cadmium, Total	110	-	80-120	-	
Calcium, Total	106	-	80-120	-	
Chromium, Total	103	-	80-120	-	
Cobalt, Total	102	-	80-120	-	
Copper, Total	98	-	80-120	-	
Iron, Total	101	-	80-120	-	
Lead, Total	110	-	80-120	-	
Magnesium, Total	103	-	80-120	-	
Manganese, Total	96	-	80-120	-	
Nickel, Total	101	-	80-120	-	
Potassium, Total	101	-	80-120	-	
Selenium, Total	117	-	80-120	-	
Silver, Total	100	-	80-120	-	
Sodium, Total	103	-	80-120	-	
Thallium, Total	109	-	80-120	-	
Vanadium, Total	103	-	80-120	-	

Lab Control Sample Analysis
Batch Quality Control

Project Name: 266-270 W. 96TH STREET
Project Number: 170432001

Lab Number: L1817937
Report Date: 05/23/18

Parameter	LCS %Recovery	LCSD %Recovery	%Recovery Limits	RPD	RPD Limits
Total Metals - Mansfield Lab Associated sample(s): 07 Batch: WG1117498-2					
Zinc, Total	110	-	80-120	-	

Lab Control Sample Analysis
Batch Quality Control

Project Name: 266-270 W. 96TH STREET
Project Number: 170432001

Lab Number: L1817937
Report Date: 05/23/18

Parameter	LCS %Recovery	LCSD %Recovery	%Recovery Limits	RPD	RPD Limits
Total Metals - Mansfield Lab Associated sample(s): 01-06 Batch: WG1117547-2 SRM Lot Number: D098-540					
Aluminum, Total	76	-	47-153	-	
Antimony, Total	170	-	6-194	-	
Arsenic, Total	105	-	83-117	-	
Barium, Total	98	-	82-118	-	
Beryllium, Total	103	-	83-117	-	
Cadmium, Total	92	-	82-117	-	
Calcium, Total	93	-	81-118	-	
Chromium, Total	101	-	83-119	-	
Cobalt, Total	94	-	84-116	-	
Copper, Total	102	-	84-116	-	
Iron, Total	106	-	60-140	-	
Lead, Total	100	-	82-117	-	
Magnesium, Total	84	-	76-124	-	
Manganese, Total	94	-	82-118	-	
Nickel, Total	93	-	82-117	-	
Potassium, Total	93	-	69-131	-	
Selenium, Total	103	-	78-121	-	
Silver, Total	107	-	80-120	-	
Sodium, Total	102	-	74-126	-	
Thallium, Total	96	-	80-119	-	
Vanadium, Total	101	-	79-121	-	

Lab Control Sample Analysis
Batch Quality Control

Project Name: 266-270 W. 96TH STREET
Project Number: 170432001

Lab Number: L1817937
Report Date: 05/23/18

Parameter	LCS %Recovery	LCSD %Recovery	%Recovery Limits	RPD	RPD Limits
Total Metals - Mansfield Lab Associated sample(s): 01-06 Batch: WG1117547-2 SRM Lot Number: D098-540					
Zinc, Total	97	-	81-119	-	

Matrix Spike Analysis
Batch Quality Control

Project Name: 266-270 W. 96TH STREET
Project Number: 170432001

Lab Number: L1817937
Report Date: 05/23/18

Parameter	Native Sample	MS Added	MS Found	MS %Recovery	Qual	MSD Found	MSD %Recovery	Qual	Recovery Limits	RPD	Qual	RPD Limits
Total Metals - Mansfield Lab Associated sample(s): 07 QC Batch ID: WG1116782-3 QC Sample: L1817508-02 Client ID: MS Sample												
Mercury, Total	ND	0.005	0.00516	103		-	-		75-125	-		20
Total Metals - Mansfield Lab Associated sample(s): 01-06 QC Batch ID: WG1117044-3 QC Sample: L1817807-01 Client ID: MS Sample												
Mercury, Total	ND	0.148	0.191	**129**	Q	-	-		80-120	-		20

Matrix Spike Analysis
Batch Quality Control

Project Name: 266-270 W. 96TH STREET
Project Number: 170432001

Lab Number: L1817937
Report Date: 05/23/18

Parameter	Native Sample	MS Added	MS Found	MS %Recovery	MSD Found	MSD %Recovery	Recovery Limits	RPD	RPD Limits
Total Metals - Mansfield Lab Associated sample(s): 07 QC Batch ID: WG1117498-3 QC Sample: L1817941-01 Client ID: MS Sample									
Aluminum, Total	0.258	2	2.53	114	-	-	75-125	-	20
Antimony, Total	ND	0.5	0.514	103	-	-	75-125	-	20
Arsenic, Total	ND	0.12	0.142	118	-	-	75-125	-	20
Barium, Total	0.028	2	2.13	105	-	-	75-125	-	20
Beryllium, Total	ND	0.05	0.051	102	-	-	75-125	-	20
Cadmium, Total	ND	0.051	0.058	114	-	-	75-125	-	20
Calcium, Total	15.1	10	25.5	104	-	-	75-125	-	20
Chromium, Total	ND	0.2	0.206	103	-	-	75-125	-	20
Cobalt, Total	ND	0.5	0.525	105	-	-	75-125	-	20
Copper, Total	ND	0.25	0.251	100	-	-	75-125	-	20
Iron, Total	0.582	1	1.62	104	-	-	75-125	-	20
Lead, Total	ND	0.51	0.577	113	-	-	75-125	-	20
Magnesium, Total	3.34	10	13.8	105	-	-	75-125	-	20
Manganese, Total	1.07	0.5	1.58	102	-	-	75-125	-	20
Nickel, Total	0.003J	0.5	0.524	105	-	-	75-125	-	20
Potassium, Total	1.18J	10	11.8	118	-	-	75-125	-	20
Selenium, Total	ND	0.12	0.149	124	-	-	75-125	-	20
Silver, Total	ND	0.05	0.052	103	-	-	75-125	-	20
Sodium, Total	20.5	10	32.3	118	-	-	75-125	-	20
Thallium, Total	0.004J	0.12	0.135	112	-	-	75-125	-	20
Vanadium, Total	ND	0.5	0.523	105	-	-	75-125	-	20

Matrix Spike Analysis
Batch Quality Control

Project Name: 266-270 W. 96TH STREET
Project Number: 170432001

Lab Number: L1817937
Report Date: 05/23/18

Parameter	Native Sample	MS Added	MS Found	MS %Recovery	MSD Found	MSD %Recovery	Recovery Limits	RPD	RPD Limits
Total Metals - Mansfield Lab Associated sample(s): 07 QC Batch ID: WG1117498-3 QC Sample: L1817941-01 Client ID: MS Sample									
Zinc, Total	ND	0.5	0.566	113	-	-	75-125	-	20

Matrix Spike Analysis
Batch Quality Control

Project Name: 266-270 W. 96TH STREET
Project Number: 170432001

Lab Number: L1817937
Report Date: 05/23/18

Parameter	Native Sample	MS Added	MS Found	MS %Recovery		MSD Found	MSD %Recovery	Recovery Limits	RPD	RPD Limits
Total Metals - Mansfield Lab Associated sample(s): 01-06 QC Batch ID: WG1117547-3 QC Sample: L1817937-01 Client ID: SB-03_0-2										
Aluminum, Total	10600	172	9770	**0**	Q	-	-	75-125	-	20
Antimony, Total	ND	43	40.6	94		-	-	75-125	-	20
Arsenic, Total	2.70	10.3	13.5	105		-	-	75-125	-	20
Barium, Total	65.8	172	215	87		-	-	75-125	-	20
Beryllium, Total	0.299J	4.3	4.34	101		-	-	75-125	-	20
Cadmium, Total	ND	4.39	3.66	83		-	-	75-125	-	20
Calcium, Total	4980	860	5410	**50**	Q	-	-	75-125	-	20
Chromium, Total	16.8	17.2	30.0	77		-	-	75-125	-	20
Cobalt, Total	9.22	43	47.4	89		-	-	75-125	-	20
Copper, Total	21.0	21.5	42.8	101		-	-	75-125	-	20
Iron, Total	16000	86	15200	**0**	Q	-	-	75-125	-	20
Lead, Total	92.6	43.9	139	106		-	-	75-125	-	20
Magnesium, Total	3460	860	3510	**6**	Q	-	-	75-125	-	20
Manganese, Total	253.	43	294	95		-	-	75-125	-	20
Nickel, Total	16.6	43	52.9	84		-	-	75-125	-	20
Potassium, Total	2500	860	2680	**21**	Q	-	-	75-125	-	20
Selenium, Total	0.633J	10.3	11.1	108		-	-	75-125	-	20
Silver, Total	ND	25.8	25.2	98		-	-	75-125	-	20
Sodium, Total	191.	860	1040	99		-	-	75-125	-	20
Thallium, Total	ND	10.3	8.25	80		-	-	75-125	-	20
Vanadium, Total	21.4	43	58.5	86		-	-	75-125	-	20