

THE CITY OF NEW YORK
MANHATTAN COMMUNITY BOARD 3
59 East 4th Street - New York, NY 10003
Phone (212) 533-5300
www.cb3manhattan.org - mn03@cb.nyc.gov

Paul Rangel, Board Chair

AMENDED

Susan Stetzer, District Manager

Community Board 3 Liquor License Application Questionnaire

NOTE: ALL ITEMS MUST BE SUBMITTED FOR APPLICATION TO BE CONSIDERED.

The following items and questionnaire package are due by date listed in email invite:

- ☐ Schematics, floor plans or architectural drawings of the inside of the premise.
- ☐ A proposed food and or drink menu.

The following items are due by noon Friday before the meeting:

- ☐ Petition in support of proposed business or change in business with signatures from residential tenants at location and in buildings adjacent to, across the street from and behind proposed location. Petition must give proposed hours and method of operation. For example: restaurant, sports bar, combination restaurant/bar. (petition provided)
- ☐ Notice of proposed business to block or tenant association if one exists. You can find community groups and contact information on the CB 3 website:
<https://www1.nyc.gov/site/manhattancb3/resources/community-groups.page>
(this is not required but strongly suggested if a relevant group exists)
- ☐ Proof of conspicuous posting of notices at the site for 7 days prior to the meeting (please include newspaper with date in photo or a timestamped photo).

Check which you are applying for:

- ☒ new liquor license ☐ alteration of an existing liquor license ☐ corporate change

Check if either of these apply:

- ☒ sale of assets ☐ upgrade (change of class) of an existing liquor license

Today's Date: 02/21/2023

Is location currently licensed? ☒ Yes ☐ No Type of license: OP Liquor License

If alteration, describe nature of alteration: N/A

Previous or current use of the location: Restaurant

Corporation and trade name of current license: Orchard Flavor Partners LLC d/b/a Mother Duck

APPLICANT:

Premise address: 167 Orchard Street

Cross streets: Stanton and Rivington Street

Name of applicant and all principals: Orchard Hospitality Group 2 LLC

Mark Anthony Mendaros

Trade name (DBA): Smashed NYC

PREMISE:

Type of building and number of floors: Commercial/3 Floors

Does premise have a valid Certificate of Occupancy, including for any back/side yard or roof use?

☐ Yes ☒ No What is maximum NUMBER of people permitted Pending TCO

What is the zoning designation (check zoning using map: <http://gis.nyc.gov/doitt/nycitymap/> - please give specific zoning designation, such as R8 or C2): C4-4A

PROPOSED METHOD OF OPERATION:

What are the proposed days/hours of operation? (Specify days and hours each day and hours of outdoor space, if applicable) Sunday-Tuesday: 12pm-12am; Wednesday: 12pm-1am

Thursday-Saturday: 12pm-2am

Will any other business besides food or alcohol service be conducted at premise, i.e., retail? ☐ Yes ☒ No

If yes, please describe what type: N/A

Number of indoor tables? 28 Total number of indoor seats? 129

How many stand-up bars/bar seats are located on the premise (number, length, and location) 2 stand up bars
1 stand-up bar/1st floor/U-shaped/11 stools; 1 stand-up bar/cellar/no seating

(A **stand-up bar** is any bar or counter -with seating or not- where you can order, pay for, and receive alcohol)

Does premise have a full kitchen? ☒ Yes ☐ No

Does it have a food preparation area? ☒ Yes ☐ No (If any, show on diagram)

Is food available for sale? ☐ Yes ☒ No If yes, describe type of food and submit a menu Restaurant specializing in burgers

What are the hours the kitchen will be open? all hours of operation

Will a manager or principal always be on site? ☒ Yes ☐ No If yes, which? Manager

How many employees will there be? approximately 30

Do you have or plan to install ☐ French doors ☐ accordion doors or ☐ windows?

Will there be TVs/monitors? ☒ Yes ☐ No (If Yes, how many?) 2

Will premise have music? ☒ Yes ☐ No

If Yes, what type of music? ☐ Live musician ☒ DJs ☒ Streaming services/playlists

If other type, please describe _____

What will be the music volume? ☒ Background (conversational) ☐ Entertainment (live music venue level) Please describe your sound system: TBD

Will you host any promoted events, scheduled performances, or any event at which a cover fee is charged? If Yes, what type of events or performances are proposed and how often? _____
We will have promoted events at which a cover fee is charged.

If promoted events, please explain the nature in which you plan to promote? Social media / online ads / outside promoters? We will promote events via social media.

How do you plan to manage vehicular traffic and crowds on the sidewalk caused by your establishment? Please attach plans. (Please do not answer "we do not anticipate congestion.") We will have dedicated staff monitoring vehicular traffic and crowds on the sidewalk. We will not allow loitering in front of the premises.

Will there be security personnel? ☐ Yes ☒ No (If Yes, how many and when) N/A

How do you plan to manage noise inside and outside your business so neighbors will not be affected? Please attach plans. Sound proofing is installed in the premises. Applicant will train staff to ensure noise levels are in compliance with all local laws and regulations.

Is sound proofing installed? ☒ Yes ☐ No

If not, do you plan to install sound proofing? ☐ Yes ☒ No

Are there current plans to use the Open Restaurants program for the sale or consumption of alcoholic beverages outdoors? (includes roof & yard) ☒ Yes ☐ No If Yes, describe and show on diagram:
Sidewalk Cafe

APPLICANT HISTORY:

Has this corporation or any principal been licensed for sale of alcohol previously? ☒ Yes ☐ No

If yes, please indicate name of establishment: Gotham Market at the Ashland

Address: 590 Fulton Street Community Board # BK CB1

Dates of operation: April 2022-Present (Co-Licensee)

Has any principal had work experience similar to the proposed business? ☒ Yes ☐ No If Yes, please attach explanation of experience or resume. Note: failure to disclose previous experience or information hampers the ability to evaluate this application.

Does any principal have other businesses in this area? ☐ Yes ☒ No If Yes, please give trade name, address and describe the business _____

Has any principal had SLA reports or action within the past 5 years? ☐ Yes ☒ No If Yes, attach list of violations and dates of violations and outcomes, if any.

Attach a separate diagram that indicates the location (**name and address**) and total number of establishments selling/serving beer, wine (B/W) or liquor (OP) for 2 blocks in each direction. Please indicate whether establishments have On-Premise (OP) licenses. Please label streets and avenues and identify your location. Use letters to indicate **Bar**, **Restaurant**, etc. The diagram must be submitted with the questionnaire to the Community Board before the meeting.

LOCATION:

How many licensed establishments are within 1 block? 2

How many On-Premise (OP) liquor licenses are within 500 feet? 38

Is the premise within 200 feet on the same street of any school or place of worship? ☐ Yes ☒ No

COMMUNITY OUTREACH:

Please see the Community Board website to find block associations or tenant associations in the immediate vicinity of your location for community outreach. Applicants are encouraged to reach out to community groups, but it is not required. Also use provided petitions, which clearly state the name, address, license for which you are applying, and the hours and method of operation of your establishment at the top of each page. (Attach additional sheets of paper as necessary)

We are including the following questions to be able to prepare stipulations and have the meeting be faster and more efficient. Please answer per your business plan; do not plan to negotiate at the meeting.

1. My license type is: ☐ beer & cider ☐ wine, beer & cider ☒ liquor, wine, beer & cider

2. ☒ I will operate a full-service restaurant, specifically a (type of restaurant)
Restaurant specializing in burgers restaurant, or

☐ I will operate a _____,

☐ with a kitchen open and serving food during all hours of operation OR ☐ with less than a full-service kitchen but serving food during all hours of operation OR ☐ Other

3. My hours of operation will be:

Mon 12pm-12am; Tue 12pm-12am; Wed 12pm-1am;

Thu 12pm-2am; Fri 12pm-2am; Sat 12pm-2am;

Sun 12pm-12am. (I understand opening is "no later than" specified opening hour, and all patrons are to be cleared from business at specified closing hour.)

4. ☐ I will not use outdoor space for commercial use (including Open Restaurants) OR

☒ My sidewalk café hours or other outside hours (including Open Restaurants) will be in accordance to the hours permissible by the Open Restaurant Program.

5. ☐ I will employ a doorman/security personnel: _____

6. ☒ I will install soundproofing, Sound Proofing already installed by previous tenant.

7. ☒ I will close any front or rear façade doors and windows at 10:00 P.M. every night or when amplified sound is playing, including but not limited to DJs, live music and live nonmusical performances, or during unamplified performances or televised sports. ☐ I will have a closed fixed façade with no open doors or windows except my entrance door, which will close by 10:00 P.M. or when amplified sound is playing, including but not limited to DJs, live music and live nonmusical performances, or during unamplified performances or televised sports.
8. I will not have ☐ DJs, ☒ live music, ☐ third-party promoted events, ☐ any event at which a cover fee is charged, ☐ scheduled performances, ☐ more than _____ DJs per _____, ☐ more than _____ private parties per _____.
9. ☐ I will play ambient recorded background music only.
10. ☒ I will not participate in pub crawls or have party buses come to my establishment.
11. ☒ I will not have unlimited drink specials, including boozy brunches, with food.
12. ☒ I will not have a happy hour or drink specials with or without time restrictions OR ☐ I will have happy hour and it will end by _____.
13. ☐ I will not have wait lines outside. ☒ I will have a staff person responsible for ensuring no loitering, noise or crowds outside.
14. ☒ I will conspicuously post this stipulation form beside my liquor license inside of my business.
15. ☒ Residents may contact the manager/owner at the number below. Any complaints will be addressed immediately. I will revisit the above-stated method of operation if necessary in order to minimize my establishment's impact on my neighbors.

Name: Mark Anthony Mendaros

Phone Number: 212-658-1887

This report is for informational purposes only in aid of identifying establishments potentially subject to 500 and 200 foot rules. Distances are approximated using industry standard GIS techniques and do not reflect actual distances between points of entry. The NYS Liquor Authority makes no representation as to the accuracy of the information and disclaims any liability for errors.

Proximity Report For:

Location **167 Orchard St, New York, New York, 10002**

Geocode **Latitude: 40.72140**
longitude: -73.98867

Report Generated On **2/1/2023**

8 Closest Liquor Stores

| Name | Address | Distance |
|---|---|----------|
| VIJAYA GROUP INC Ser #: 1326346 | 100 STANTON ST NEW YORK, NY 10002 | 207 ft |
| SALGIRAH CORP Ser #: 1276123 | 141 ESSEX ST NEW YORK, NY 10002 | 560 ft |
| EAST HOUSTON STREET WINE & LIQUOR INC Ser #: 1266928 | 250 E HOUSTON ST STORE #13 NEW YORK, NY 10002 | 926 ft |
| YI DING FA CORP Ser #: 1339668 | 101 ALLEN ST NEW YORK, NY 10002 | 1,073 ft |
| PET NAT LLC Ser #: 1306926 | 115 DELANCEY ST NEW YORK, NY 10002 | 1,152 ft |
| JCCSM INC Ser #: 1336591 | 45 1ST AVE NEW YORK, NY 10003 | 1,158 ft |
| ORANGE GLOU LLC Ser #: 1330686 | 264 BROOME ST NEW YORK, NY 10002 | 1,240 ft |
| TURTLE DOVE LLC Ser #: 1271455 | 28 30 CLINTON ST STORE B NEW YORK, NY 10002 | 1,245 ft |

Schools within 500 feet

| Name | Address | Distance |
|----------------------------|---------|----------|
| No Schools within 500 feet | | |

| Churches within 500 feet | |
|--------------------------|----------|
| Name | Distance |
| Assafa Islamic Center | 67 ft |

| Pending On Premises Liquor Licenses within 750 feet | | |
|--|---|----------|
| Name | Address | Distance |
| ATLANTIC BAR GROUP LLC Ser #: 1355476 | 146 ORCHARD ST NEW YORK, NY 10002 | 305 ft |
| SAUCE MANAGEMENT II LLC Ser #: 1354602 | 78 84 RIVINGTON ST NEW YORK, NY 10002 | 383 ft |
| CARIBEA LLC Ser #: 1353529 | 205 ALLEN ST STORE #4 AKA 203 ALLEN ST NEW YORK, NY 10002 | 439 ft |
| INWANY INC Ser #: 1357394 | 65 RIVINGTON ST NEW YORK, NY 10002 | 507 ft |
| ALLEN STREET HOSPITALITY ORCHARD F&B LLC Ser #: 1346590 | 139 ORCHARD ST NEW YORK, NY 10002 | 541 ft |
| JURAKU INC Ser #: 1347601 | 121 LUDLOW ST NEW YORK, NY 10002 | 627 ft |

| Active On Premises Liquor Licenses within 750 feet | | |
|--|---|----------|
| Name | Address | Distance |
| ORCHARD FLAVOR PARTNERS LLC Ser #: 1336151 | 167 ORCHARD ST NEW YORK, NY 10002 | 23 ft |
| GHVILLE INC Ser #: 1254436 | 167 ORCHARD ST 2ND & 3RD FL NEW YORK, NY 10002 | 46 ft |
| 168 ORCHARD ST PARTNERS INC Ser #: 1255449 | 168 170 ORCHARD ST NEW YORK, NY 10002 | 60 ft |
| ORCHID STREET ENTERPRISES LLC Ser #: 1156178 | 174 ORCHARD STREET HOUSTON & STANTON STREETS NEW YORK, NY 10002 | 79 ft |
| LION HOSPITALITY LLC Ser #: 1339355 | 84 STANTON ST NEW YORK, NY 10002 | 85 ft |
| HELEN'S KITCHEN LLC Ser #: 1343839 | 172 ORCHARD ST NEW YORK, NY 10002 | 94 ft |
| ORCHARD STREET RESTAURANT LLC & COSMIC DEBRIS LLC Ser #: 1219676 | 187 ORCHARD STREET E HOUSTON ST & STANTON ST NEW YORK, NY 10002 | 98 ft |
| EPSTEINS BAR LLC Ser #: 1303829 | 82 STANTON ST NEW YORK, NY 10002 | 99 ft |

Active On Premises Liquor Licenses within 750 feet

| Name | Address | Distance |
|--|---|-----------------|
| 95 STANTON STREET REST INC Ser #: 1024159 | 95 STANTON ST NEW YORK, NY 10002 | 114 ft |
| FORREST INTERNATIONAL INC Ser #: 1310419 | 162 ORCHARD ST NEW YORK, NY 10002 | 117 ft |
| SAN PEPPAS JERK CHICKEN EXPRESS INC IV Ser #: 1334619 | 90 96 STANTON ST #3& BASEMENT,AKA 172 ORCHARDST NEW YORK, NY 10002 | 169 ft |
| PUB 138 INC Ser #: 1316189 | 181 ORCHARD ST SOUTH STORE NEW YORK, NY 10002 | 201 ft |
| IT'S THERE HOSPITALITY LLC Ser #: 1336772 | 154 ORCHARD ST STORE C NEW YORK, NY 10002 | 207 ft |
| 188 ALLEN ST INC Ser #: 1330353 | 188 ALLEN ST NEW YORK, NY 10002 | 224 ft |
| TENEMENT PARTNERS LLC Ser #: 1339077 | 161 LUDLOW ST NEW YORK, NY 10002 | 247 ft |
| SAKAMAI LLC Ser #: 1263563 | 157 LUDLOW ST NEW YORK, NY 10002 | 261 ft |
| LOCO 111 INC Ser #: 1131031 | 105 STANTON ST NEW YORK, NY 10002 | 270 ft |
| 158 LUDLOW REST LLC Ser #: 1131361 | 158 LUDLOW STREET STANTON & RIVINGTON NEW YORK, NY 10002 | 281 ft |
| REBEL ALLEN LLC Ser #: 1300186 | 163 ALLEN ST NEW YORK, NY 10002 | 286 ft |
| MRRDIGO LLC, IHG MGMT MARYLAND LLC & GG LES LLC Ser #: 1286719 | 171 LUDLOW ST A/K/A 180 ORCHARD ST NEW YORK, NY 10002 | 291 ft |
| OWLINGS INC Ser #: 1170538 | 152 LUDLOW STREET RIVINGTON & STANTON STREETS NEW YORK, NY 10002 | 291 ft |
| ROCKWOOD MUSIC CORP Ser #: 1156950 | 194 ALLEN ST UNITS B4, B5, & B6 NEW YORK, NY 10002 | 308 ft |
| JERSEY BOYS LLC Ser #: 1273888 | 173 LUDLOW ST NEW YORK, NY 10002 | 317 ft |
| MFM BRANDY LLC Ser #: 1273635 | 157 ALLEN ST NEW YORK, NY 10002 | 318 ft |
| ALLEN OPERATING COMPANY LLC & ORCHARD ST REST LLC | 190 ALLEN STREET STANTON & EAST HOUSTON | 320 ft |

Active On Premises Liquor Licenses within 750 feet

| Name | Address | Distance |
|--|---|-----------------|
| Ser #: 1192619 | STREETS NEW YORK, NY 10002 | |
| OSTERIA GRANO LLC Ser #: 1281633 | 175 LUDLOW ST NEW YORK, NY 10002 | 329 ft |
| TRAPIZZINO LES LLC Ser #: 1334274 | 144 ORCHARD ST NEW YORK, NY 10002 | 355 ft |
| SWEET CHICK LES LLC Ser #: 1274831 | 178 LUDLOW ST NEW YORK, NY 10002 | 360 ft |
| KENROCK ENTERPRISES LLC Ser #: 1218044 | 192 ALLEN ST GROUND FLOOR NEW YORK, NY 10002 | 364 ft |
| EASTERN DISTRICT OPERATIONS LLC Ser #: 1329636 | 177 LUDLOW ST NEW YORK, NY 10002 | 372 ft |
| SAUCE MANAGEMENT LLC Ser #: 1296794 | 78 84 RIVINGTON ST NEW YORK, NY 10002 | 383 ft |
| SOHO-LUDLOW INC Ser #: 1272412 | 139 LUDLOW ST NEW YORK, NY 10002 | 385 ft |
| LUDLOW HOTEL OPERATING LLC & LUDLOW HOTEL F&B LLC Ser #: 1275487 | 180 184 LUDLOW ST & BEVERAGE LLC NEW YORK, NY 10002 | 410 ft |
| UBER CAFFE LLC Ser #: 1268136 | 116 STANTON ST NEW YORK, NY 10002 | 414 ft |
| DANIEL CABA Ser #: 1332083 | 117 STANTON ST NEW YORK, NY 10002 | 436 ft |
| SERAFINA LUDLOW CORP Ser #: 1296274 | 98 RIVINGTON ST NEW YORK, NY 10002 | 444 ft |
| NISHIWAKI LLC Ser #: 1299911 | 217 ELDRIDGE ST NEW YORK, NY 10002 | 455 ft |
| 205 ALLEN ST LLC Ser #: 1335291 | 205 ALLEN ST NEW YORK, NY 10002 | 481 ft |
| 247 LUV NYC LLC Ser #: 1169316 | 247 ELDRIDGE ST NEW YORK, NY 10002 | 488 ft |
| KELTIC LOUNGE INC Ser #: 1181425 | 132 LUDLOW ST NEW YORK, NY 10002 | 492 ft |
| FOUNDATION LOUNGE CORP Ser #: 1280506 | 137 ESSEX ST NEW YORK, NY 10002 | 495 ft |
| BURGERS AND CHISMIS LLC Ser #: 1327911 | 143 ORCHARD ST NEW YORK, NY 10002 | 502 ft |
| MONEYGOROUND INC Ser #: 1339492 | 235 ELDRIDGE ST NEW YORK, NY 10002 | 504 ft |

Active On Premises Liquor Licenses within 750 feet

| Name | Address | Distance |
|--|---|-----------------|
| A HALIBUT INC Ser #: 1270101 | 138 ORCHARD ST NEW YORK, NY 10002 | 506 ft |
| BANTER NOLITA LLC Ser #: 1313517 | 65 RIVINGTON ST NEW YORK, NY 10002 | 507 ft |
| SAFF INC Ser #: 1024136 | 249 ELDRIDGE STREET NEW YORK, NY 10002 | 510 ft |
| CUATRO LOBOS INC Ser #: 1283883 | 140 142 ORCHARD ST NEW YORK, NY 10002 | 519 ft |
| JMDR 127 LUDLOW LLC Ser #: 1278006 | 127 LUDLOW ST NEW YORK, NY 10002 | 523 ft |
| DOWNTOWN LLC,THE Ser #: 1144147 | 107 RIVINGTON ST LUDLOW & ESSEX NEW YORK, NY 10002 | 541 ft |
| GUAPO BODEGA LLC Ser #: 1246348 | 146 ESSEX STREET NEW YORK, NY 10002 | 555 ft |
| JED PARTNERS LLC Ser #: 1311871 | 126 LUDLOW ST NEW YORK, NY 10002 | 563 ft |
| CAMILLE PRODUCTIONS LLC Ser #: 1120448 | 110 RIVINGTON STREET ESSEX & LUDLOW STREETS NEW YORK, NY 10002 | 572 ft |
| LIQUID SAMURAI LLC Ser #: 1283751 | 245 ELDRIDGE ST NEW YORK, NY 10002 | 600 ft |
| 159 HUNTINGTON HOLDINGS INC Ser #: 1274965 | 159 E HOUSTON ST NEW YORK, NY 10002 | 602 ft |
| 133 ESSEX RESTAURANT LLC Ser #: 1255201 | 133 ESSEX ST NEW YORK, NY 10002 | 610 ft |
| S W MONTE INC Ser #: 1024134 | 217 E HOUSTON ST NEW YORK, NY 10002 | 613 ft |
| PENNSYLVANIA JAYCOX INC Ser #: 1112506 | 118 RIVINGTON STREET ESSEX AND NORFOLK STS/ NEW YORK, NY 10002 | 647 ft |
| GOOD THANKS CAFE LLC Ser #: 1331880 | 131 ORCHARD ST NEW YORK, NY 10002 | 654 ft |
| 12 FIRST AVE RESTAURANT CORP Ser #: 1236229 | 76 E 1ST ST AKA 12 1ST AVE NEW YORK, NY 10009 | 673 ft |
| FOOLS GOLD NYC LLC Ser #: 1275992 | 145 E HOUSTON ST NEW YORK, NY 10002 | 702 ft |
| ALPHA 129 REST LLC Ser #: 1154329 | 127 129 ORCHARD STREET DELANCEY & RIVINGTON STREETS NEW YORK, NY 10002 | 703 ft |

Active On Premises Liquor Licenses within 750 feet

| Name | Address | Distance |
|--|---|-----------------|
| FOURTHGEN LLC Ser #: 1274614 | 127 ORCHARD ST NEW YORK, NY 10002 | 704 ft |
| 120 ESSEX MARKET LLC Ser #: 1316835 | 124 RIVINGTON ST NEW YORK, NY 10002 | 706 ft |
| GOLDEN C HOSPITALITY INC Ser #: 1271096 | 13 1ST AVE 72 E 1ST STREET NEW YORK, NY 10003 | 713 ft |
| RIVINGTON CAFE CORP Ser #: 1024132 | 123 RIVINGTON STREET NEW YORK, NY 10002 | 715 ft |
| 122-124 RIVINGTON CORP Ser #: 1131317 | 122-124 RIVINGTON ST. ESSEX ST & LUDLOW STREET NEW YORK, NY 10002 | 720 ft |
| BG BAR INC Ser #: 1136412 | 113 LUDLOW ST LUDLOW & ORCHARD STREETS NEW YORK, NY 10002 | 725 ft |
| REQUISITE BOOTIE INC Ser #: 1024348 | 14 1ST AVENUE NEW YORK, NY 10009 | 726 ft |
| SWOON CORP Ser #: 1024141 | 121 ESSEX ST NEW YORK, NY 10002 | 739 ft |
| ALLYN LLC Ser #: 1280469 | 16 1ST AVE NEW YORK, NY 10009 | 742 ft |
| ALLEGRA ALLEGRA INC Ser #: 1024166 | 15 1ST AVENUE NEW YORK, NY 10003 | 744 ft |

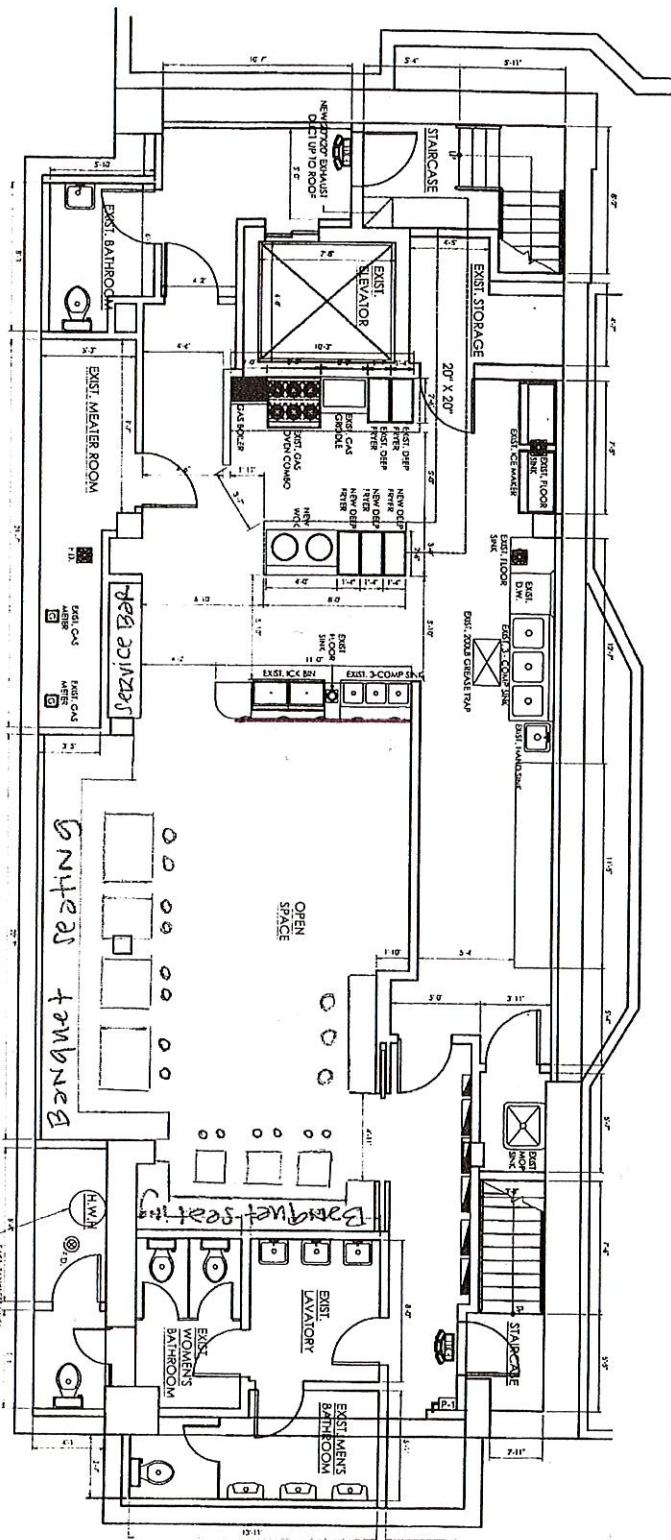

VOCCEL 36 P50V4
UP TO 4.3 CMPS 77D
P1074 CMPS 45D
CAS IN 2111 LOCALITY TO 199,320 B10



SMASHED

177 ORCHARD ST NY, NY 10002 | 212-945-8008

CLASSIC SMASH SINGLE, DOUBLE, TRIPLE

SMASH SAUCE, AMERICAN CHEESE,
RAW ONION, GRIDDLED ONION, PICKLES.
ON A POTATO BUN

Single \$8
Double \$12
Triple \$16

CLASSIC SMASH VEGAN SINGLE, DOUBLE, TRIPLE

VEGAN SMASH SAUCE, VEGAN
AMERICAN CHEESE, RAW ONION,
GRIDDLED ONION, PICKLES.
ON A POTATO BUN.

Single \$9
Double \$13
Triple \$17

BACON JALAPENO BURGER SINGLE, DOUBLE

APPLEWOOD BACON, BACON JALAPENO
JAM, GARLIC CONFIT AIOLI, PEPPER
JACK CHEESE ON A POTATO BUN.

Single \$16
Double \$18

BLUE BURGER SINGLE, DOUBLE

GARLIC AIOLI, BLUE CHEESE, CARAMELIZED
ONIONS, BACON, PICKLES.
ON A POTATO BUN.
ADD EXTRA BLUE CHEESE \$1.50

Single \$12
Double \$14

BIG SHMACC \$13

DOUBLE PATTY SANDWICHED ON A
SESAME ROLL WITH SMASHED
SAUCE, RAW ONION, AMERICAN
CHEESE, PICKLES, AND SHREDDED
LETTUCE.

ADD BACON \$3
ADD DOUBLE PATTY \$3

VEGAN BIG SHMACC \$14

DOUBLE IMPOSSIBLE MEAT PATTY SANDWICHED
ON A VEGAN SESAME ROLL WITH VEGAN SMASHED
SAUCE, RAW ONION, VEGAN AMERICAN CHEESE,
PICKLES, SHREDDED LETTUCE.
ADD DOUBLE PATTY \$4

BBQ BURGER

BBQ SAUCE, JALAPENOS, BACON, ONION RINGS ON A POTATO BUN

SINGLE \$10
DOUBLE \$13

VEGAN BBQ BURGER

BBQ SAUCE, JALAPENOS, ONION RINGS ON A MARTIN'S POTATO BUN.

SINGLE \$11
DOUBLE \$14

CHILI CHEESEBURGER **SINGLE, DOUBLE**

SMASH SAUCE, AMERICAN CHEESE, CHILI, RAW ONION, PICKLE. CHILI, ON A POTATO BUN.
ADD BACON \$3

SINGLE \$12
DOUBLE \$16

OKLAHOMA BURGER— OUR WAY **SINGLE, DOUBLE, TRIPLE**

SINGLE PATTY, THINLY SLICED GRILLED SWEET ONION, AMERICAN CHEESE, AND SMASHED SAUCE ON A POTATO BUN.
ADD BACON \$3

SINGLE \$9
DOUBLE \$13
TRIPLE \$17

MUSHROOM BURGER **SINGLE, DOUBLE**

SWISS GRUYERE CHEESE, FRIED SHALLOTS, UMAMI AIOLI ON A POTATO BUN.
ADD BACON \$3

SINGLE \$13
DOUBLE \$15

VEGAN MUSHROOM BURGER **SINGLE, DOUBLE**

SWISS GRUYERE CHEESE, FRIED SHALLOTS, UMAMI AIOLI ON A VEGAN POTATO BUN

SINGLE \$14
DOUBLE \$16

TRUFFLE BURGER \$28

DOUBLE PATTY, TARTUFFO SHEPHERD CHEESE, ONION JAM, TRUFFLE AIOLI, SHAVED BLACK TRUFFLES, CRISPY ONIONS, ON A BRIOCHE BUN. SEASONED WITH TRUFFLE BUTTER AND TRUFFLE SALT.

******GLUTEN FREE BUN AND LETTUCE WRAP ARE AVAILABLE ALTERNATIVES FOR THOSE WITH GLUTEN ALLERGIES.**

FRIED CHICKEN SANDWICH \$12

BUFFALO CHICKEN SANDWICH \$12

**24 HOUR MARINATED CHICKEN BREAST FRIED
WITH HOUSE-MADE JALAPENO COLE SLAW
ON A BRIOCHE BUN.**

**24 HOUR MARINATED CHICKEN FRIED, WITH DILL
PICKLES, HOMEMADE RANCH DRESSING ON A
BRIOCHE BUN**

BAR AND HARLOWE'S MENU

CLASSIC CESAR SALAD \$14

WATERMELON BEET SALAD \$14

**GARLIC CROUTONS, FRESH BASIL
ANCHOVY DRESSING AND PARMESAN
CRISP.**

**ROASTED BEETS, WATERMELON, PISTACHIOS
HUMBOLDT FOG GOAT CHEESE, CHAMPAGNE
VINAIGRETTE.**

**ADD CHICKEN \$6
ADD SHRIMP \$6**

**ADD CHICKEN \$6
ADD SHRIMP \$6**

**FRIED SAFFRON AND LOBSTER ARANCINI
\$19**

**MOZZARELLA CHEESE, PARMESAN AND
ROMESCO SAUCE.**

**SALT COD POTATO CROQUETTES
\$16**

**ONION, GARLIC, FRESH PARSLEY,
AND GARLIC AIOLI.**

PAN SEARED BABY BOAT SCALLOPS \$18

HOMEMADE SPAGHETTI \$26

CRISPY POLENTA CAKE, PEA PUREE, TAPENADE.

**CREAMY BLACK TRUFFLE SAUCE,
KALAMATA OLIVES, PANCETTA DUST.**

**FLAT IRON STEAK
\$35**

**PARSNIP AND POTATOE PUREE,
BONE MARROW BORDELAISE.**

SIDES

TRUFFLE PARMESAN FRIES WITH ROASTED GARLIC AIOLI \$11
SPICED FRENCH FRIES WITH ROASTED GARLIC AIOLI \$8
GRILLED BROCCOLI RABE WITH MISO BUTTER \$10

DESSERT \$12

HAZELNUT BREAD PUDDING WITH WHIPPED CREME FRAICHE
ESPRESSO CHOCOLATE MOUSSE
VANILLA CHEESE CAKE WITH BERRY COMPOTE