



THE CITY OF NEW YORK  
MANHATTAN COMMUNITY BOARD 3  
59 East 4th Street - New York, NY 10003  
Phone (212) 533-5300  
www.cb3manhattan.org - mn03@cb.nyc.gov

Alysha Lewis-Coleman, Board Chair

Susan Stetzer, District Manager

**Community Board 3 Liquor License Application Questionnaire**

**Please bring the following items to the meeting:**

**NOTE: ALL ITEMS MUST BE SUBMITTED FOR APPLICATION TO BE CONSIDERED.**

- ☐ Photographs of the inside and outside of the premise.
- ☐ Schematics, floor plans or architectural drawings of the inside of the premise.
- ☐ A proposed food and or drink menu.
- ☐ ~~Petition in support of proposed business or change in business with signatures from residential tenants at location and in buildings adjacent to, across the street from and behind proposed location. Petition must give proposed hours and method of operation. For example: restaurant, sports bar, combination restaurant/bar. (petition provided)~~
- ☐ Notice of proposed business to block or tenant association if one exists. You can find community groups and contact information on the CB 3 website:  
[http://www.nyc.gov/html/mancb3/html/communitygroups/community\\_group\\_listings.shtml](http://www.nyc.gov/html/mancb3/html/communitygroups/community_group_listings.shtml)
- ☐ Proof of conspicuous posting of notices at the site for 7 days prior to the meeting (please include newspaper with date in photo or a timestamped photo).

Check which you are applying for:

- ☒ new liquor license      ☐ alteration of an existing liquor license      ☐ corporate change

Check if either of these apply:

- ☒ sale of assets      ☐ upgrade (change of class) of an existing liquor license

**Today's Date:** November 25, 2020

**If applying for sale of assets, you must bring letter from current owner confirming that you are buying business or have the seller come with you to the meeting.**

Is location currently licensed? ☒ Yes ☐ No    Type of license: OP 252

If alteration, describe nature of alteration: N/A

Previous or current use of the location: Restaurant and Bar

Corporation and trade name of current license: Crif Dogs Enterprises Inc.

dba Crif Dogs and Please Don't Tell

**APPLICANT:**

Premise address: 113 St. Mark's Place

Cross streets: Avenue A and 1st Avenue

Name of applicant and all principals: Crif Dogs St Marks LLC; principal: Jeffrey Bell

Trade name (DBA): Crif Dogs and Please Don't Tell (PDT)

**PREMISE:**

Type of building and number of floors: Mixed Use, 6 floors

Will any outside area or sidewalk cafe be used for the sale or consumption of alcoholic beverages?

(includes roof & yard) ☐ Yes ☒ No If Yes, describe and show on diagram: \_\_\_\_\_  
(temporary outdoor use pursuant to Open Streets program)

Does premise have a valid Certificate of Occupancy and all appropriate permits, including for any back or side yard use? ☒ Yes ☐ No What is maximum NUMBER of people permitted? Under 74  
(Letter of No Objection)

Do you plan to apply for Public Assembly permit? ☐ Yes ☒ No

What is the zoning designation (check zoning using map: <http://gis.nyc.gov/doitt/nycitymap/> - please give specific zoning designation, such as R8 or C2):  
R8B

**PROPOSED METHOD OF OPERATION:**

Will any other business besides food or alcohol service be conducted at premise? ☐ Yes ☒ No

If yes, please describe what type: \_\_\_\_\_

What are the proposed days/hours of operation? (Specify days and hours each day and hours of outdoor space) Noon until 4 a.m., daily

Number of tables? 12 Total number of seats? 51  
(6 in Crif Dogs; 6 in PDT) Crif: 12 seats at tables, 8 seats at dining rail ; PDT: 18 seats at tables; 13 seats at bar

How many stand-up bars/ bar seats are located on the premise? 2  
(A **stand up bar** is any bar or counter (whether with seating or not) over which a patron can order, pay for and receive an alcoholic beverage)

Describe all bars (length, shape and location): PDT: L-shaped bar, 16 feet; Crif: straight bar, 10 feet

Does premise have a full kitchen ☒ Yes ☐ No?

Does it have a food preparation area? ☐ Yes ☒ No (If any, show on diagram)

Is food available for sale? ☒ Yes ☐ No If yes, describe type of food and submit a menu  
Gourmet hot dogs, burgers,

What are the hours kitchen will be open? All open hours

Will a manager or principal always be on site? ☒ Yes ☐ No If yes, which? principal 50+ hours/week (Manager-level employee when principal is not onsite)

How many employees will there be? 20

Do you have or plan to install ☐ French doors ☐ accordion doors or ☐ windows?

Will there be TVs/monitors? ☐ Yes ☒ No (If Yes, how many?) \_\_\_\_\_

Will premise have music? ☒ Yes ☐ No

If Yes, what type of music? ☐ Live musician ☐ DJ ☐ Juke box ☒ Tapes/CDs/iPod

If other type, please describe \_\_\_\_\_

What will be the music volume? ☒ Background (quiet) ☐ Entertainment level

Please describe your sound system: surround sound speakers

Will you host any promoted events, scheduled performances or any event at which a cover fee is charged? If Yes, what type of events or performances are proposed and how often? \_\_\_\_\_

No

How do you plan to manage vehicular traffic and crowds on the sidewalk caused by your establishment? Please attach plans. (Please do not answer "we do not anticipate congestion.")  
The business now has a reservations policy; patrons waiting in line at opening are asked to give a cell phone number and receive texts when their table is ready.

Will there be security personnel? ☐ Yes ☒ No (If Yes, how many and when) \_\_\_\_\_

How do you plan to manage noise inside and outside your business so neighbors will not be affected? Please attach plans.

Do you have sound proofing installed? ☒ Yes ☐ No

If not, do you plan to install sound-proofing? ☐ Yes ☐ No

### **APPLICANT HISTORY:**

Has this corporation or any principal been licensed previously? ☐ Yes ☒ No

If yes, please indicate name of establishment: \_\_\_\_\_

Address: \_\_\_\_\_ Community Board # \_\_\_\_\_

Dates of operation: \_\_\_\_\_

Has any principal had work experience similar to the proposed business? ☒ Yes ☐ No If Yes, please attach explanation of experience or resume. Jeffrey Bell has worked at these premises for over 10 years, and been the general manager for the last 6 years.

Does any principal have other businesses in this area? ☐ Yes ☒ No If Yes, please give trade name and describe type of business \_\_\_\_\_

Has any principal had SLA reports or action within the past 3 years? ☐ Yes ☒ No If Yes, attach list of violations and dates of violations and outcomes, if any.

Attach a separate diagram that indicates the location **(name and address)** and total number of establishments selling/serving beer, wine (B/W) or liquor (OP) for 2 blocks in each direction. Please indicate whether establishments have On-Premise (OP) licenses. Please label streets and avenues and identify your location. Use letters to indicate **Bar, Restaurant**, etc. The diagram must be submitted with the questionnaire to the Community Board before the meeting.

**LOCATION:**

How many licensed establishments are within 1 block? 23

How many On-Premise (OP) liquor licenses are within 500 feet? 13

Is premise within 200 feet of any school or place of worship? ☐ Yes ☒ No

**COMMUNITY OUTREACH:**

Please see the Community Board website to find block associations or tenant associations in the immediate vicinity of your location for community outreach. Applicants are encouraged to reach out to community groups. ~~Also use provided petitions, which clearly state the name, address, license for which you are applying, and the hours and method of operation of your establishment at the top of each page. (Attach additional sheets of paper as necessary).~~

***We are including the following questions to be able to prepare stipulations and have the meeting be faster and more efficient. Please answer per your business plan; do not plan to negotiate at the meeting.***

1. ☒ I will operate a full-service restaurant, specifically a (type of restaurant) hot dog & burger restaurant, with a kitchen open and serving food during all hours of operation OR ☐ I have less than full-service kitchen but will serve food all hours of operation.
2. ☐ I will close any front or rear façade doors and windows at 10:00 P.M. every night or when amplified sound is playing, including but not limited to DJs, live music and live nonmusical performances.
3. ☒ I will not have ☒ DJs, ☒ live music, ☒ promoted events, ☒ any event at which a cover fee is charged, ☒ scheduled performances, ☐ more than \_\_\_\_ DJs / promoted events per \_\_\_\_, ☐ more than \_\_\_\_ private parties per \_\_\_\_.
4. ☒ I will play ambient recorded background music only.
5. ☒ I will not apply for an alteration to the method of operation or for any physical alterations of any nature without first coming before CB 3.
6. ☐ I will not seek a change in class to a full on-premise liquor license without first obtaining approval from CB 3.
7. ☒ I will not participate in pub crawls or have party buses come to my establishment.
8. ☒ I will not have a happy hour or drink specials with or without time restrictions OR ☐ I will have happy hour and it will end by \_\_\_\_.
9. ☐ I will not have wait lines outside. ☒ I will have a staff person responsible for ensuring no loitering, noise or crowds outside.
10. ☒ Residents may contact the manager/owner at the number below. Any complaints will be addressed immediately. I will revisit the above-stated method of operation if necessary in order to minimize my establishment's impact on my neighbors.

# Crif Dogs

## Signature Dogs

**BLT** 6.95

Bacon-wrapped Crif Dog, Lettuce, Tomato, Mayonnaise

**Chihuahua** 6.95

Bacon-wrapped Crif Dog, Avocado, Sour Cream

**Everything Dog** 5.95

Crif Dog, Cream Cheese, Scallions, Everything Bagel Seasoning

**Spicy Redneck** 7.95

Bacon-wrapped Crif Dog, Chili, Cole Slaw, Pickled Jalapenos

**Veggie Special** 6.95

Veggie Dog, Hummus, Pickles, Peppers

## Build Your Own

**Plain Crif/New Yorker** 4.25

**Bacon-wrapped Crif** 5.25

**Veggie** 5.25

## Drinks on Draft 3.5

**Mint Condition** Lime, Mint, Cucumber, Ginger, Soda

**Seasonal Draft** Red Jacket Orchard Cider, Lemon, Vermont Maple, Cinnamon, Soda

**Crif Combo** w/ Plain Tots, Draft Soda + 5.95

## Toppings

Free Toppings: Mustard, Ketchup, Crif Sauce, Relish

## Burgers

**Crif Burger** 8.95

Pat LaFrieda Short Rib Patty, American Cheese, Lettuce, Tomato, Crif Sauce, Pickles w/ Bacon +.95

**Veggie Burger** 9.95

Impossible Burger, American Cheese, Lettuce, Tomato, Crif Sauce, Pickles.

## Tots

**Plain** 4.25

**East Village Tots** 4.95

Cheese Whiz, Pickled Jalapeno

**Nacho Tots** 8.95

Chili, Avocado, Sour Cream, Cheese Whiz, Pickled Jalapeno, Diced Onion, Tomato

**Truffle Shuffle** 6.95

Truffle Oil, Parmesan, Herbs





- 1| Street entrance to Crif Dogs   2| Video games   3| Crif Dogs counter  
4| Food pass between counter and bar   5| Crif Dogs kitchen   6| Host station  
next to phone booth entrance   7| Coat and bag check   8| PDT bathrooms  
9| Exit to the backyard and basement   10| Wait station

# Crif Dogs

++ Toppings: American Cheese, Avocado, Cheese Whiz, Chili, Cole Slaw, Cream Cheese, Hummus, Onions, Parmesan Cheese, Pickled Jalapenos, Pickles, Scallions

Final as of 11.10.20

## COCKTAILS

***\*ALL COCKTAILS ARE \$16\****

### **MARTINI**

3:1 Ratio of Fords Gin and Dolin Dry Vermouth

### **GREEN LIGHT**

Haku Vodka, Granny Smith, Lemon, Manzanilla, Mint & Soda

### **FIREBIRD**

Don Julio Blanco, Lime, Red Bell Pepper, Grapefruit Soda & Spicy Bitters

### **SOLID GOLD**

Suntory Toki Japanese Whisky, Palo Cortado, Lemon, Ginger & Honey

### **NEGRONI**

Bombay Sapphire Gin, Martini Sweet Vermouth & Campari

### **SHARK**

Bacardi Rum, Wray & Nephew Overproof, Lemon, Pineapple, Frangelico,  
Blue Curacao, Tiki Bitters & Coconut

### **BLUE CARRÉ**

Bertoux Brandy, Wild Turkey 101 Rye, Cocchi Torino, Foro Amaro &  
Blueberry

### **OAXACA OLD FASHIONED**

Don Julio Reposado, Del Maguey Mezcal Vida, Agave & Angostura

## FOOD

### **CHANG DOG**

Bacon-wrapped Crif Dog, topped with Momofuku Kimchi \$8

### **STUPAK DOG**

Crif Dog, topped with black beans, Empellon Salsa verde and rojo \$8

### **TATER TOTS**

Golden fried tater tots with cheese and pickled jalapeno \$6



# Proximity Report for Location:

November 25, 2020

113 St Marks Pl, New York, NY, 10009

\* This report is for informational purposes only in aid of identifying establishments potentially subject to 500 and 200 foot rules. Distances are approximated using industry standard GIS techniques and do not reflect actual distances between points of entry. The NYS Liquor Authority makes no representation as to the accuracy of the information and disclaims any liability for errors.

## Closest Liquor Stores

Name	Address	Approx. Distance
WINESHOP LLC	438 A E 9TH ST	220 ft
EAST VILLAGE WINES & SPIRITS INC	138 1ST AVE	415 ft
DARA LIQUORS INC	110 AVENUE I	440 ft
SAKAYA INC	324 E 9TH STREET (WEST STORE)	1035 ft
NIZGA CORP	58 AVENUE A	1060 ft
CONVIVE PARTNERS LLC	196 AVENUE A	1095 ft
BRIX NYC LLC	170 AVENUE B	1125 ft

## Churches within 500 Feet

Name	Approx. Distance
Saint Mark's Memorial Chapel	255 ft

## Schools within 500 Feet

Name	Address	Approx. Distance
------	---------	------------------

## On-Premise Licenses within 750 Feet

Name	Address	Approx. Distance
CRIF DOGS ENTERPRISES INC	113 ST MARKS PLACE	15 ft
BAC 115 CORP	115 ST MARKS PL	40 ft
BUA NEW YORK LLC	122 SAINT MARKS PLACE	65 ft
KING ME KONG LLC	119 SAINT MARKS PL	70 ft
TDDG INC	126 ST MARKS PL	85 ft
NEW STATFORD RESTAURANT INC	121 ST MARKS PLACE	110 ft
SADA THREE LLC	132 ST MARKS PL	170 ft
ALOUETTE CORPORATION	131 AVENUE A	220 ft
LUDWIK MICKEVICIUS	135 AVE A	230 ft
CULLEN RESTAURANT INC	118 ST MARKS PLACE	250 ft
WISHBONE PRODUCTIONS INC	141 AVENUE A	270 ft
TOZZER LTD	112 AVENUE A	315 ft
YUCA BAR & RESTAURANT INC	111 AVENUE A	365 ft
SEVEN A CAFE INC	130 E 7TH STREET	385 ft
ANIMALS GROUP INC	90 ST MARKS PL	395 ft
LE MIU CORP	107 AVE A	400 ft
LITTLE REBEL INC	134 1ST AVE	405 ft

Name	Address	Approx. Distance
ST MARKS ENTERPRISES INC	132 1ST AVENUE	415 ft
BIG LEE AND SASHAS INC	140 1ST AVE	415 ft
1465 CDM INCORPORATED	126 1ST AVENUE	430 ft
CITY BEV NY LLC	120 1/2 1ST AVE	450 ft
MALA PROJECT EAST VILLAGE LLC	122 1ST AVE	455 ft
A H 103 CORP	103 AVENUE A	455 ft
MOONWALKERS RESTAURANT CORP	101 AVENUE A	485 ft
DEATH & CO EAST VILLAGE LLC	433 E 6TH ST	495 ft
LITTLE HANDS PLAYCAFE INC	433 E 6TH ST	500 ft
CHERRY TAVERN INC	441 E 6TH STREET	540 ft
PARMYS KABOB AND GRILL INC	125 127 1ST AVE	545 ft
TABLE 20 LLC	94 96 AVENUE A	560 ft
JARLENE CORP	160 1ST AVE	570 ft
YORI NYC CORP	119 1ST AVE	575 ft
TAQUERIA SAINT MARKS PLACE INC	79 SAINT MARKS PL	575 ft
CIEN FUEGOS LLC	95 AVENUE A	580 ft
W C O U RADIO INC	115 1ST AVENUE	580 ft
THREE BEANS INC	93 AVENUE A	585 ft
SCHEIB S PLACE INC	80 ST MARKS PLACE	585 ft
EAE CORP	94 96 AVENUE A	590 ft
CORSICA ENTERTAINMENT INC	505 E 6TH STREET	590 ft
HOUSE OF HEALTH HEALING AND HAPPINESS INC, THE	405 E 6TH ST	595 ft
BARMAR LLC	77 ST MARKS PLACE	605 ft
LOVE PICIN INC	153 1ST AVENUE	610 ft
CHICANO GOTHAM LLC	503 E 6TH ST	620 ft
JUSTIFIED LLC	102 1ST AVENUE	625 ft
75 ST MARKS PLACE LLC	75 ST MARKS PL	630 ft
INSIANG LLC	111 1ST AVE	640 ft
BA VICTORY CORP	513 E 6TH ST	640 ft
A10TH KITCHEN GROUP INC	162 AVENUE A	640 ft
BOGGY DEPOT INC	85 AVENUE A	645 ft
CAFETASIA INC	85 AVENUE A	650 ft
PATTY MC CARTHYS INC	169 AVENUE A	660 ft
PINEAPPLE CLUB LLC THE	509 E 6TH ST	665 ft
CASUAL HOSPITALITY LLC	509 E 6TH ST	665 ft
AGN RESTAURANT LLC	166 1ST AVE	665 ft
JAMIE COFFEE LLC	81 E 7TH ST	670 ft
ELLSFRED INC	520 E 6TH ST	670 ft
EAST VILLAGE HOSPITALITY LLC	242 E 10TH ST	675 ft
MOLINERO LLC	107 1ST AVE	675 ft
AVE A KARAOKE CORP	81 AVENUE A	675 ft
SADA TWO LLC	105 1ST AVE	680 ft
CGJC HOLDINGS LLC	168 1ST AVE	685 ft
FIRST HOSPITALITY LLC	105 1ST AVE	690 ft
IMMIGRANT TAP ROOM INC	341 E 9TH ST	690 ft
BLUE & GOLD BAR INC	79 E 7TH STREET	695 ft
FTCCM LLC	103 1ST AVE	695 ft

Name	Address	Approx. Distance
IMMIGRANT WINE BAR LLC, THE	341 E 9TH ST	695 ft
HEADLESS WIDOW LLC, THE	99 1ST AVE	720 ft
JCDC LLC	163 1ST AVENUE	720 ft
MANNAGGIA INC	163 1ST AVE	725 ft
TOMKIN SQUARE KIDS INC	73 75 E 7TH STREET	750 ft

## Pending Licenses within 750 Feet

Name	Address	Approx. Distance
118 RESTAURANT LLC	118 SAINT MARKS PL	80 ft
FADED RAINBOW LLC	430 E 9TH ST	180 ft
SONS OF BROOKLYN LLC	424 E 9TH ST	195 ft
RIVKA INC	101 ST MARKS PLACE	230 ft
LITTLE FISH HOSPITALITY GROUP LLC	137 AVENUE A	230 ft
DIAN KITCHEN LLC	435 E 9TH ST	250 ft
BAR BY UME LLC	119E 7TH ST	275 ft
VILLAGE SQUARE PIZZA INC, THE	147 AVENUE A	345 ft
TOMPKINS FINEST DELI & GRILL CORP	153 AVENUE A	410 ft
143 RESTAURANT CORP	143 1ST AVENUE	525 ft
BAJIBAJI INC	145 1ST AVE	545 ft
MOLINERO LLC	107 1ST AVE	665 ft
BALLINGERS EV LLC	85 AVENUE A	675 ft

## Unmapped licenses within zipcode of report location

Name	Address
------	---------

### 113 St Marks Ave - On-Premises Licenses within 500 feet

### Legend

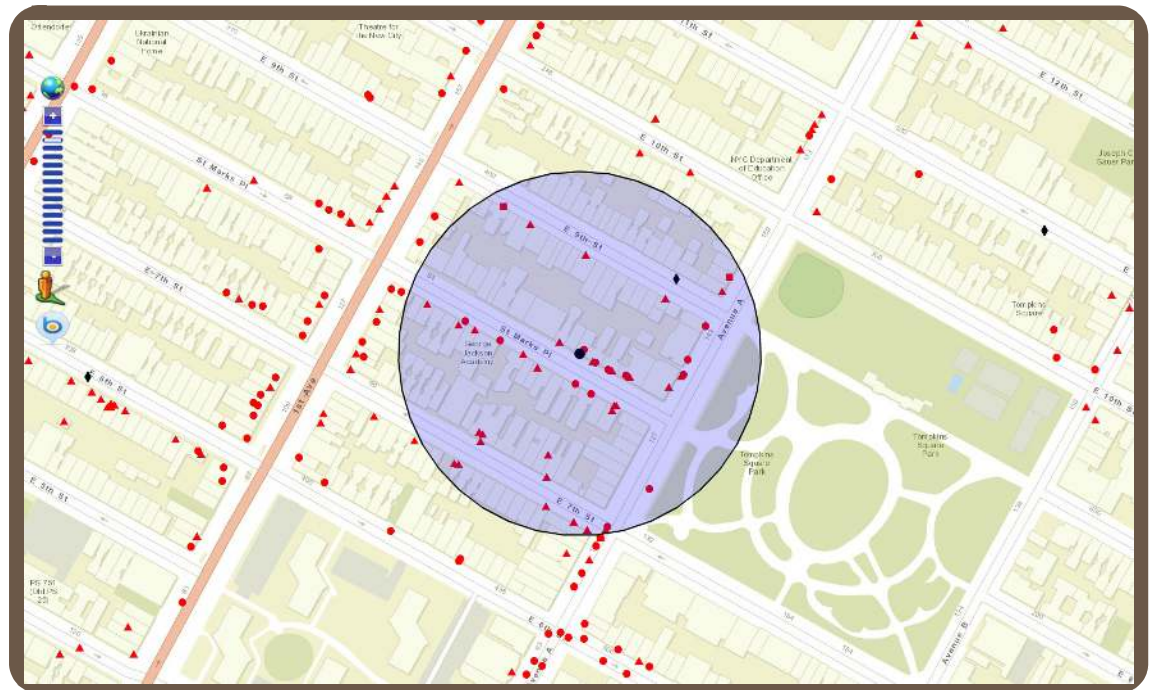
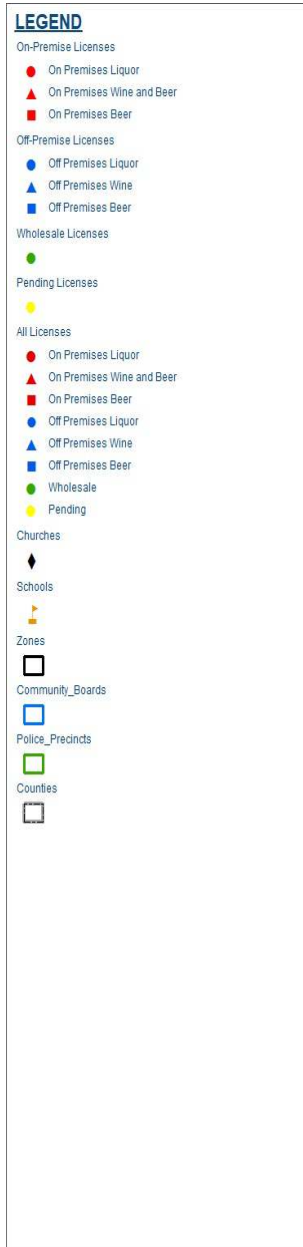

Disclaimer: The NYS Liquor Authority is not responsible for the accuracy of maps or data obtained from third party sources.



