

THE CITY OF NEW YORK MANHATTAN COMMUNITY BOARD 3

59 East 4th Street - New York, NY 10003

Phone (212) 533-5300

www.cb3manhattan.org - mn03@cb.nyc.gov

Alysha Lewis-Coleman, Board Chair

Susan Stetzer, District Manager

Community Board 3 Liquor License Application Questionnaire

Please bring the following items to the meeting:

NOTE: ALL ITEMS MUST BE SUBMITTED FOR APPLICATION TO BE CONSIDERED.

- ☐ Photographs of the inside and outside of the premise.
- ☐ Schematics, floor plans or architectural drawings of the inside of the premise.
- ☐ A proposed food and or drink menu.
- ☐ Petition in support of proposed business or change in business with signatures from residential tenants at location and in buildings adjacent to, across the street from and behind proposed location. Petition must give proposed hours and method of operation. For example: restaurant, sports bar, combination restaurant/bar. (petition provided)
- ☐ Notice of proposed business to block or tenant association if one exists. You can find community groups and contact information on the CB 3 website:
http://www.nyc.gov/html/mancb3/html/communitygroups/community_group_listings.shtml
- ☐ Proof of conspicuous posting of notices at the site for 7 days prior to the meeting (please include newspaper with date in photo or a timestamped photo).

Check which you are applying for:

- ☐ new liquor license ☐ alteration of an existing liquor license ☐ corporate change

Removal

Check if either of these apply:

- ☐ sale of assets ☐ upgrade (change of class) of an existing liquor license

Today's Date: 02/27/2020

If applying for sale of assets, you must bring letter from current owner confirming that you are buying business or have the seller come with you to the meeting.

Is location currently licensed? ☒ Yes ☐ No Type of license: OP/252, Full Liquor

If alteration, describe nature of alteration: _____

Previous or current use of the location: Pizzeria

Corporation and trade name of current license: Scarr Pizza LLC

APPLICANT:

Premise address: 35 Orchard Street, South Store, New York, NY 10002

Cross streets: Hester Street and Canal Street

Name of applicant and all principals: Scarr Pimentel

Trade name (DBA): Scarr's Pizza

PREMISE:

Type of building and number of floors: Residential and commercial building - Six floors

Will any outside area or sidewalk cafe be used for the sale or consumption of alcoholic beverages?
(includes roof & yard) ☐ Yes ☒ No If Yes, describe and show on diagram: N/A

Does premise have a valid Certificate of Occupancy and all appropriate permits, including for any
back or side yard use? ☒ Yes ☐ No What is maximum NUMBER of people permitted? 74

Do you plan to apply for Public Assembly permit? ☐ Yes ☒ No

What is the zoning designation (check zoning using map: <http://gis.nyc.gov/doitt/nycitymap/> -
please give specific zoning designation, such as R8 or C2):
C6-2

PROPOSED METHOD OF OPERATION:

Will any other business besides food or alcohol service be conducted at premise? ☐ Yes ☒ No

If yes, please describe what type: _____

What are the proposed days/hours of operation? (Specify days and hours each day and hours of
outdoor space) Monday - Thursday 11:30am - 12am, Friday and Saturday 11:30am - 1am

Number of tables? 10 Total number of seats? 40

How many stand-up bars/ bar seats are located on the premise? 1 bar and 12 seats
(A **stand up bar** is any bar or counter (whether with seating or not) over which a patron can order,
pay for and receive an alcoholic beverage)

Describe all bars (length, shape and location): 14ft, L shaped, located at center of space

Does premise have a full kitchen ☐ Yes ☐ No?

Does it have a food preparation area? ☒ Yes ☐ No (If any, show on diagram)

Is food available for sale? ☒ Yes ☐ No If yes, describe type of food and submit a menu
Pizza, Salads and Sandwiches

What are the hours kitchen will be open? 11:30am - 11:45 pm

Will a manager or principal always be on site? ☒ Yes ☐ No If yes, which? Manager

How many employees will there be? 12

Do you have or plan to install ☐ French doors ☐ accordion doors or ☒ windows?

Will there be TVs/monitors? ☐ Yes ☒ No (If Yes, how many?) N/A

Will premise have music? ☒ Yes ☐ No

If Yes, what type of music? ☐ Live musician ☐ DJ ☐ Juke box ☒ Tapes/CDs/iPod

If other type, please describe N/A

What will be the music volume? ☒ Background (quiet) ☐ Entertainment level

Please describe your sound system: sonos 9 inch ceiling speakers

Will you host any promoted events, scheduled performances or any event at which a cover fee is charged? If Yes, what type of events or performances are proposed and how often? No

How do you plan to manage vehicular traffic and crowds on the sidewalk caused by your establishment? Please attach plans. (Please do not answer "we do not anticipate congestion.")

Will there be security personnel? ☐ Yes ☒ No (If Yes, how many and when) N/A

How do you plan to manage noise inside and outside your business so neighbors will not be affected? Please attach plans.

Do you have sound proofing installed? ☐ Yes ☒ No

If not, do you plan to install sound-proofing? ☒ Yes ☐ No

APPLICANT HISTORY:

Has this corporation or any principal been licensed previously? ☒ Yes ☐ No

If yes, please indicate name of establishment: Scarr's Pizza

Address: 22A Orchard Street, South Store, New York, NY 10002 Community Board # 3

Dates of operation: 03/01/2016 - current

Has any principal had work experience similar to the proposed business? ☒ Yes ☐ No If Yes, please attach explanation of experience or resume.

Does any principal have other businesses in this area? ☒ Yes ☐ No If Yes, please give trade name and describe type of business Scarr's Pizza

Has any principal had SLA reports or action within the past 3 years? ☐ Yes ☒ No If Yes, attach list of violations and dates of violations and outcomes, if any.

Attach a separate diagram that indicates the location (**name and address**) and total number of establishments selling/serving beer, wine (B/W) or liquor (OP) for 2 blocks in each direction. Please indicate whether establishments have On-Premise (OP) licenses. Please label streets and avenues and identify your location. Use letters to indicate **Bar**, **Restaurant**, etc. The diagram must be submitted with the questionnaire to the Community Board before the meeting.

LOCATION:

How many licensed establishments are within 1 block? 7

How many On-Premise (OP) liquor licenses are within 500 feet? 12

Is premise within 200 feet of any school or place of worship? ☐ Yes ☒ No

COMMUNITY OUTREACH:

Please see the Community Board website to find block associations or tenant associations in the immediate vicinity of your location for community outreach. Applicants are encouraged to reach out to community groups. Also use provided petitions, which clearly state the name, address, license for which you are applying, and the hours and method of operation of your establishment at the top of each page. (Attach additional sheets of paper as necessary).

We are including the following questions to be able to prepare stipulations and have the meeting be faster and more efficient. Please answer per your business plan; do not plan to negotiate at the meeting.

1. ☒ I will operate a full-service restaurant, specifically a (type of restaurant) Pizzeria
_____, with a kitchen open and serving food during all hours of operation OR ☐ I have less than full-service kitchen but will serve food all hours of operation.
2. ☐ I will close any front or rear façade doors and windows at 10:00 P.M. every night or when amplified sound is playing, including but not limited to DJs, live music and live nonmusical performances.
3. ☒ I will not have ☒ DJs, ☒ live music, ☒ promoted events, ☒ any event at which a cover fee is charged, ☒ scheduled performances, ☐ more than ____ DJs / promoted events per ____, ☐ more than ____ private parties per ____.
4. ☒ I will play ambient recorded background music only.
5. ☒ I will not apply for an alteration to the method of operation or for any physical alterations of any nature without first coming before CB 3.
6. ☒ I will not seek a change in class to a full on-premise liquor license without first obtaining approval from CB 3.
7. ☒ I will not participate in pub crawls or have party buses come to my establishment.
8. ☒ I will not have a happy hour or drink specials with or without time restrictions OR ☐ I will have happy hour and it will end by _____.
9. ☒ I will not have wait lines outside. ☐ I will have a staff person responsible for ensuring no loitering, noise or crowds outside.
10. ☒ Residents may contact the manager/owner at the number below. Any complaints will be addressed immediately. I will revisit the above-stated method of operation if necessary in order to minimize my establishment's impact on my neighbors.

35 Orchard Street, South Store, New York, NY 10002
Scarr Pizza LLC

Legend

LEGEND	
On-Premises Licenses	
On-Premises Liquor	Red circle with a dot
On-Premises Wine and Beer	Red triangle
On-Premises Cider	Red square
Off-Premises Licenses	
Off-Premises Liquor	Blue circle with a dot
Off-Premises Wine	Blue triangle
Off-Premises Beer	Blue square
Wholesale Licenses	
Wholesale Liquor	Green circle with a dot
Pending Licenses	Yellow circle with a dot
All Licenses	
On-Premises Liquor	Red circle with a dot
On-Premises Wine and Beer	Red triangle
On-Premises Cider	Red square
Off-Premises Liquor	Blue circle with a dot
Off-Premises Wine	Blue triangle
Off-Premises Beer	Blue square
Wholesale	Green circle with a dot
Pending	Yellow circle with a dot
Churches	Black cross
Schools	Black square
Zones	Black outline
Community Boards	Blue outline
Parks/Precincts	Green outline
Courts	Black outline

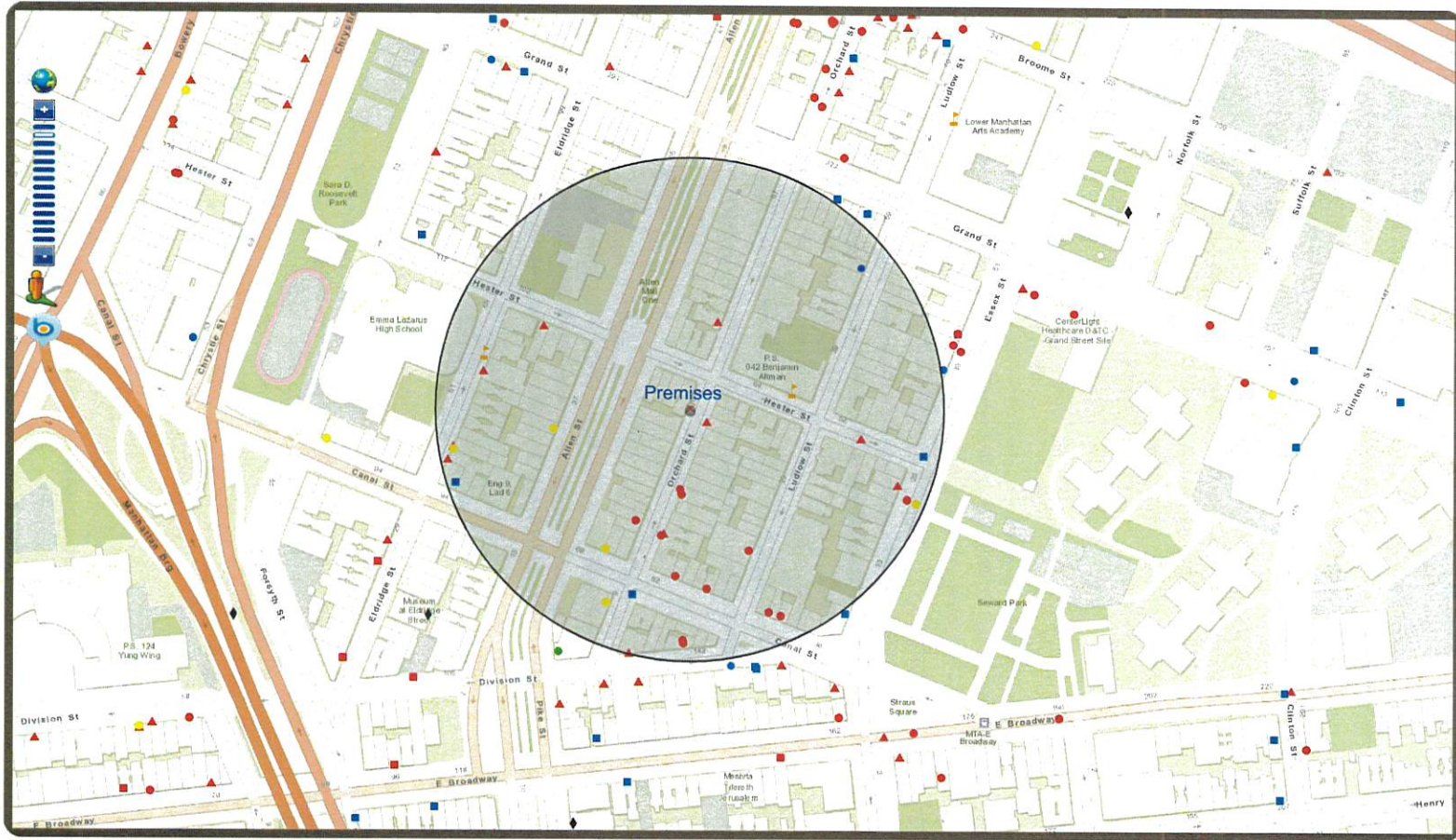

Disclaimer: The NYS Liquor Authority is not responsible for the accuracy of maps or data obtained from third party sources.

February 28, 2020

Scarr's Pizza LLC

On-Premise Licenses within 500 Feet

Name	Address	Approx. Distance
FUNG TU LLC	22 ORCHARD ST	160 ft
SCARR PIZZA LLC	22A ORCHARD ST	170 ft
SILKSTONEONE LLC	17 ORCHARD STREET	245 ft
SWEET RANGER INC	14B ORCHARD ST	260 ft
METROGRAPH LLC	7 LUDLOW ST	305 ft
DIMES BIG TIME LLC	49 CANAL ST	335 ft
KINGS PALACE NYC LLC	43 CANAL ST	360 ft
ZVAH INC	37 CANAL STREET	435 ft
35 CANAL CAFE LLC	35 CANAL STREET	450 ft
BACARO NYC INC	136 138 DIVISION STREET	460 ft
PLAN A GROUP LLC	138 DIVISION ST	465 ft
OTFOTEOC LTD	21 ESSEX ST	470 ft
EDMANHUSTLE LLC	39 ESSEX ST	540 ft

Beer and Wine licenses

Name	Address
Hou Yi Hot Pot Inc	92 Hester Street
Amano Sushi	50 Eldridge Street
QQ Delicious Inc	36 Eldridge Street
Reception Bar Inc	45 Obhard Street
Hippoe Holdings LLC	35 Orchard Street
Barzinho Inc	48 Orchard Street
JIA NYC Inc	23 Essex Street
Kiki's Plan A Group LLC	130 Division Street

Scarr Pizza LLC

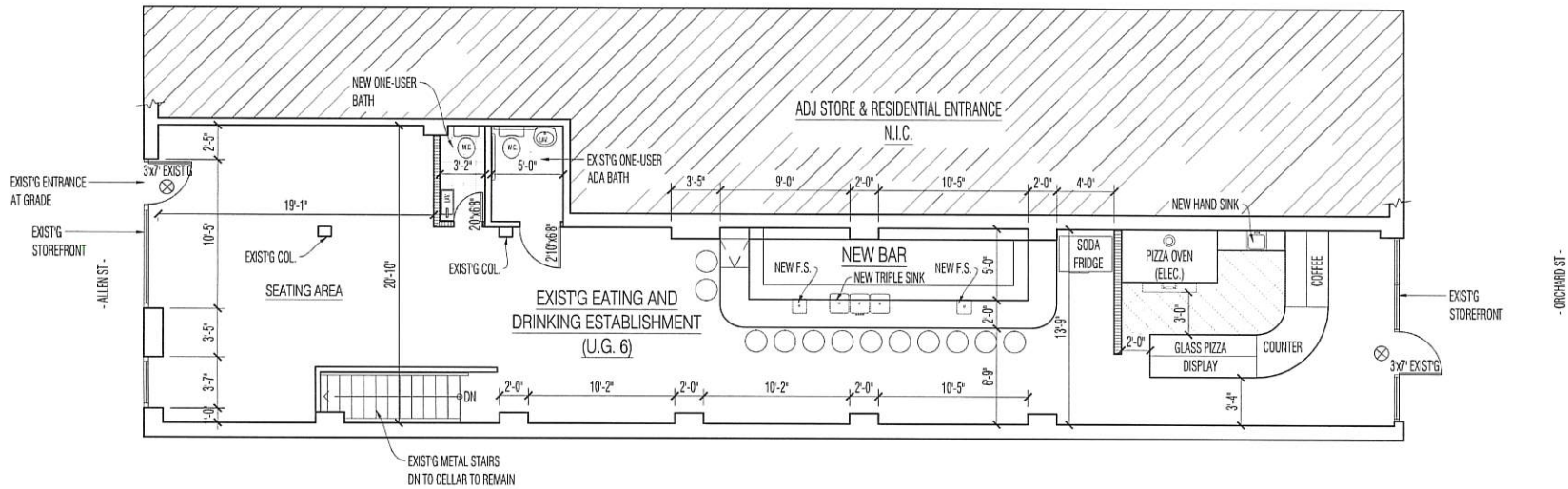

PART OF 1ST FLOOR COUNSTRUCTION PLAN

SCALE: 1/8"=1'-0"

**JOSE L.
PENAFI P.E.**

PROFESSIONAL ENGINEER

441 MAXWELL ST.
WEST HEMPSTEAD, NY 11552
T: (917)-456-2372
E: JOSE@PENAFI.ORG

MARK	DESCRIPTION	DATE

© 2018 BY JOSE L. PENAFI, P.E.

WARNING: UNLICENSED COPYING VIOLATES U.S. COPYRIGHT LAWS AND IS SUBJECT TO LEGAL PROSECUTION. THIS DOCUMENT IS STRICTLY FOR REFERENCE. ITS DISTRIBUTION TO INTERESTED PARTIES DOES NOT CONSTITUTE A GRANT OF ANY IMPLIED OR EXPLICIT LICENSE TO COPY IT IN WHOLE OR IN PART. JOSE L. PENAFI, P.E., THE ARCHITECT OF THIS PROJECT DOES NOT AUTHORIZE THE COPYING OF THESE DESIGNS WITHOUT ITS EXPRESSED WRITTEN PERMISSION.

PROJECT ADDRESS:

35 ORCHARD ST
NEW YORK, N.Y.

SIGN & SEAL:

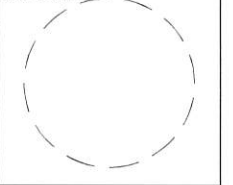

DATE: 02-10-20

PROJECT #: 20-103

DRAWN BY: M.K.

CHECKED BY: J.L.P.

DWG. NO.:

A-100.00

