

THE CITY OF NEW YORK  
 MANHATTAN COMMUNITY BOARD 3  
 59 East 4th Street - New York, NY 10003  
 Phone (212) 533-5300  
 www.cb3manhattan.org - info@cb3manhattan.org

Alysha Lewis-Coleman, Board Chair

Susan Stetzer, District Manager

**Sidewalk Café License Application Questionnaire**

**Fill out completely or application will not be considered.**

Bring 6 copies (double sided) of this questionnaire to the SLA & DCA Licensing Committee meeting to be considered. Otherwise the Committee will write to the DCA notifying the agency of your failure to cooperate with the community review process. This application must also be completed and returned to the Community Board office as soon as possible.

For maximum public notification of your application, display the enclosed poster in a visible location on the outside of your establishment and adjacent buildings for 7 DAYS prior to the meeting

Check which you are applying for:  a new sidewalk café license for an  enclosed  unenclosed café.  
 an alteration of an existing sidewalk license  
 a renewal of an existing sidewalk license

When you return this form, you must include the following attachments:

- Photographs of the inside and outside of your establishment
- Schematics/floor plans of the inside of your establishment and sidewalk café schematics
- Petition signatures from residents in surrounding buildings

Name of Corporation: Spiegel Inc DBA: Spiegel  
 Address: 26 1st Ave Cross Streets: 1st Ave + Ave A

Applicant's Name on DCA Documents: Noah Shalem  
 Applicant's Address: 6865 147th St Flushing, NY 11367  
 Telephone: (646) 420 7005 E-Mail: SpiegelNYC@gmail.com

Describe nature of alteration, if applicable: \_\_\_\_\_

Is this establishment handicap accessible?  Yes  No If "Yes" please attach photo.

Hours of Operation (indicate if different for sidewalk or back yard): Inside 8am - 12am  
Sidewalk - 8am - 10pm MON TO SAT +  
10am to 10pm on Sunday

Seating Capacity Inside	Tables: <u>7</u>	Chairs: <u>31</u>	Bar Stools: <u>15</u>
Seating Capacity Sidewalk	Tables: <u>7</u>	Chairs: <u>14</u>	Bar Stools: <u>0</u>
Seating Capacity Backyard	Tables: <u>0</u>	Chairs: <u>0</u>	Bar Stools: <u>0</u>
TOTALS	<u>14</u>	<u>45</u>	<u>15</u>

Has this corporation or any principal been licensed previously?  Yes  No

If yes, please indicate name of establishment: \_\_\_\_\_

Address: \_\_\_\_\_ Community Board #: \_\_\_\_\_

Cross Street: \_\_\_\_\_ Dates: \_\_\_\_\_

How many sidewalk cafés are within 1 block? \_\_\_\_\_ Please use the schematic below to indicate the location and total number of sidewalk cafés within this one block area.

	A V E				
	STREET	applicant			
		one on one 12 1 <sup>ST</sup> AVE			

Please see the Community Board website to find block associations or tenant associations in the immediate vicinity of your location for community outreach. Applicants are encouraged to reach out to community groups. Also use provided petitions, which clearly state the name, address, license for which you are applying, and the hours and method of operation of your establishment at the top of each page. (Attach additional sheets of paper as necessary).

We ask that you provide contact information for residents and that if complaints are made, you act immediately to resolve the offending condition.

Contact Person: Noam Shalew

Phone Number: (646) 420-7005

Address: 6865 147<sup>TH</sup> ST Flushing, NY 11367

Name: Michael Kelly

Signature:  \_\_\_\_\_ Date: 3/29/18

Yriegel Inc  
26 1st Ave NY NY 10009

EXISTING

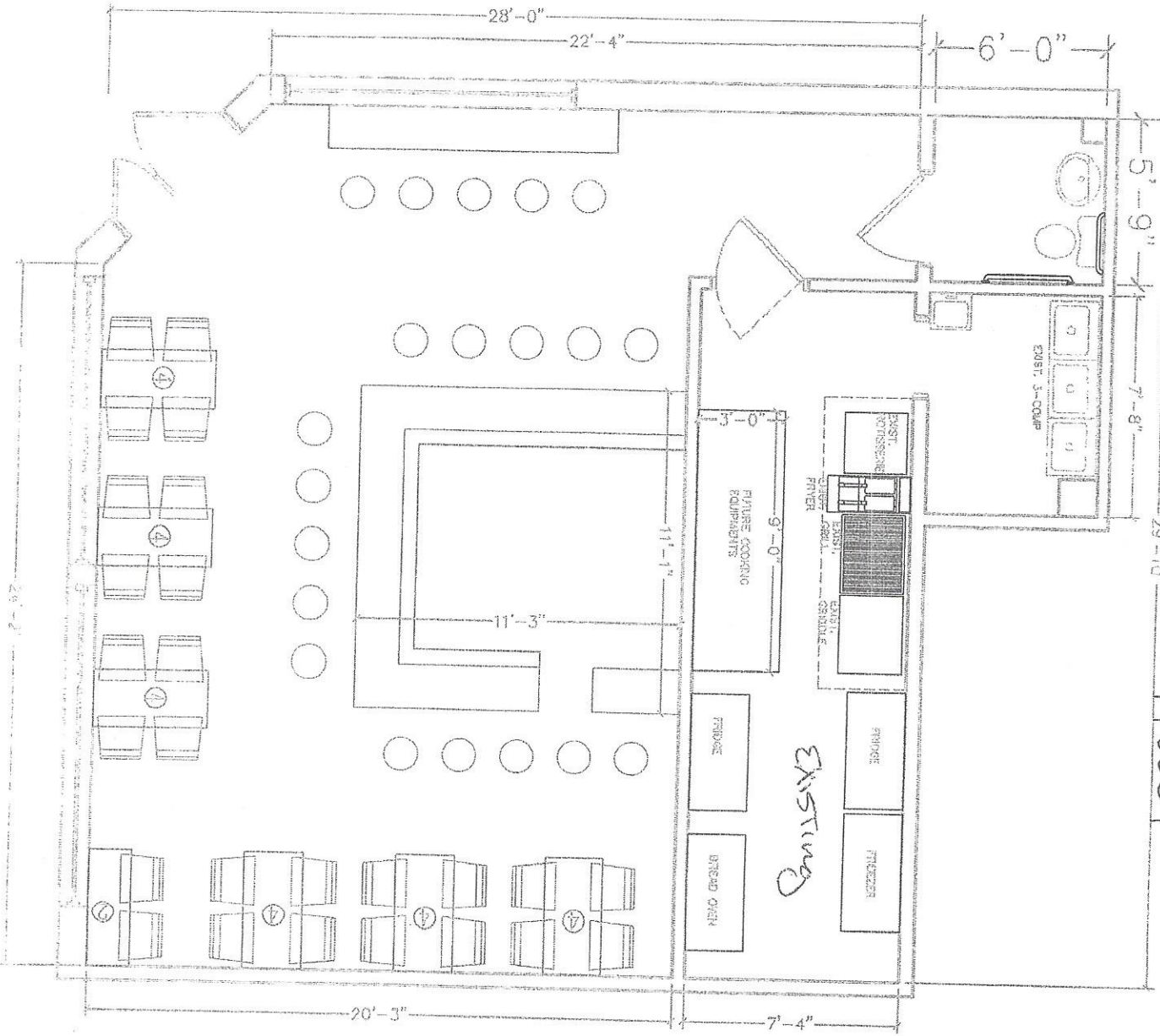

1st Floor

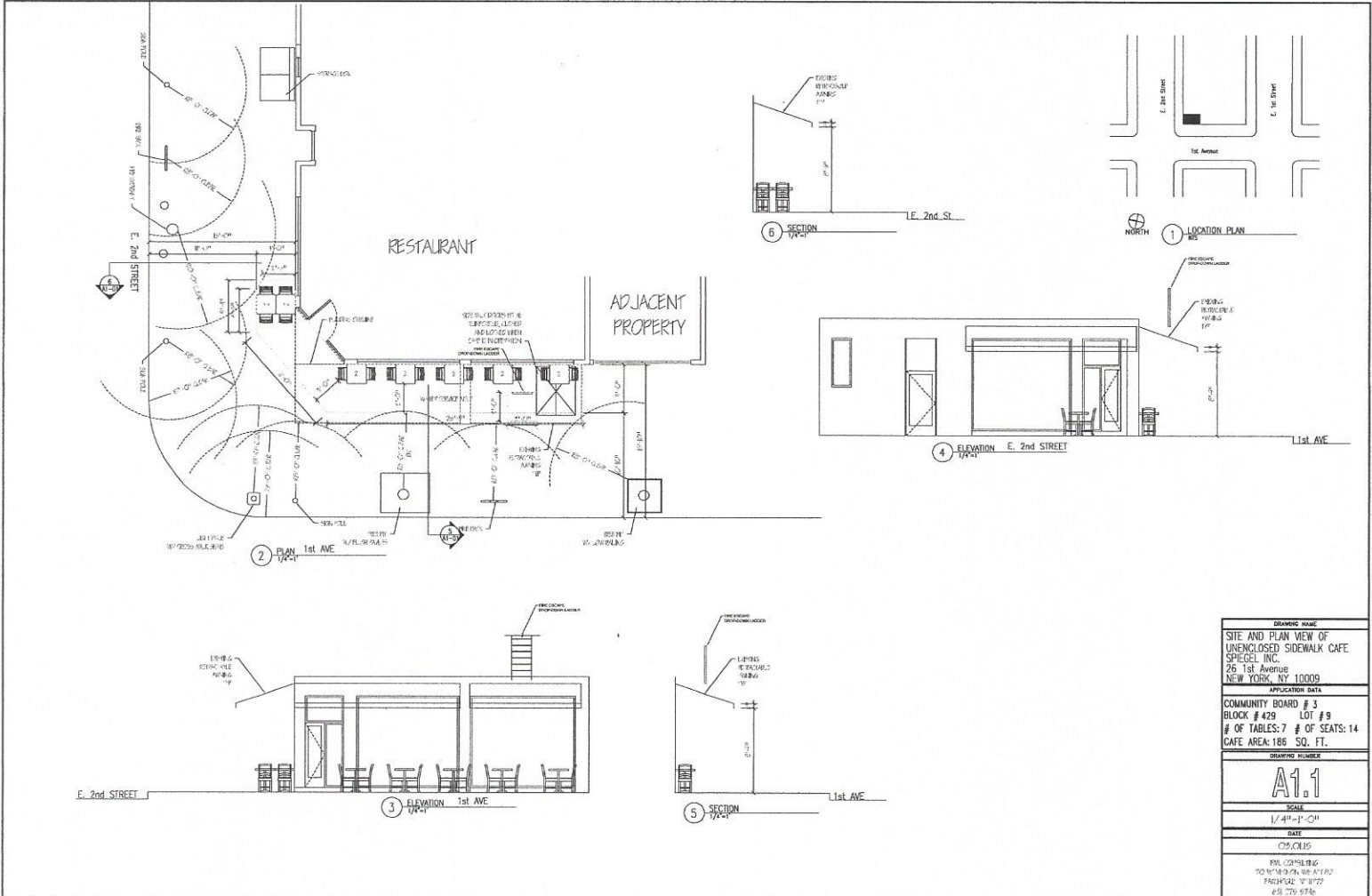

DRAWING NAME	
SITE AND PLAN VIEW OF UNENCLOSED SIDEWALK CAFE	
SPIEGEL INC.	
26 1st Avenue	
NEW YORK, NY 10009	
APPLICATION DATA	
COMMUNITY BOARD # 3	LOT # 9
BLOCK # 429	# OF SEATS: 14
# OF TABLES: 7	CAFE AREA: 186 SQ. FT.
DRAWING NUMBER	
<b>A11</b>	
SCALE	
1/4" = 1'-0"	
DATE	
05.01.15	
PREPARED BY	
DANIEL S. CHEN, AIA, AIAA	
PROJECT NO. 15-072	
65 275 5736	