



THE CITY OF NEW YORK
 MANHATTAN COMMUNITY BOARD 3
 59 East 4th Street - New York, NY 10003
 Phone (212) 533-5300
 www.cb3manhattan.org - info@cb3manhattan.org

Jamie Rogers, Board Chair

Susan Stetzer, District Manager

Sidewalk Café License Application Questionnaire

Fill out completely or application will not be considered.

Bring 6 copies (double sided) of this questionnaire to the SLA & DCA Licensing Committee meeting to be considered. Otherwise the Committee will write to the DCA notifying the agency of your failure to cooperate with the community review process. This application must also be completed and returned to the Community Board office as soon as possible.

For maximum public notification of your application, display the enclosed poster in a visible location on the outside of your establishment and adjacent buildings for **7 DAYS** prior to the meeting

Check which you are applying for:

- a new sidewalk café license for an enclosed unenclosed café.
 an alteration of an existing sidewalk license
 a renewal of an existing sidewalk license

When you return this form, you must include the following attachments:

- Photographs of the inside and outside of your establishment
- Schematics/floor plans of the inside of your establishment and sidewalk café schematics
- Petition signatures from residents in surrounding buildings

Name of Corporation: Oishi Village Sushi DBA: Oishi Village Sushi

Address: 199 2 Ave NY NY 10003 Cross Streets: 12 and 13 str

Applicant's Name on DCA Documents: QING H LIN

Applicant's Address: 199 2 Ave NY NY 10003

Telephone: 917 386 8863 E-Mail: oishivillage@gmail.com

Describe nature of alteration, if applicable: _____

Is this establishment handicap accessible? Yes No

If "Yes" please attach photo.

Hours of Operation (indicate if different for sidewalk or back yard): _____

Seating Capacity Inside	Tables: <u>13</u>	Chairs: <u>52</u>	Bar Stools: _____
Seating Capacity Sidewalk	Tables: <u>5</u>	Chairs: <u>10</u>	Bar Stools: _____
Seating Capacity Backyard	Tables: _____	Chairs: _____	Bar Stools: _____
TOTALS	<u>18</u>	<u>62</u>	_____

Has this corporation or any principal been licensed previously? Yes No

If yes, please indicate name of establishment: _____

Address: _____ Community Board #: _____

Cross Street: _____ Dates: _____

How many sidewalk cafés are within 1 block? 1 Please use the schematic below to indicate the location and total number of sidewalk cafés within this one block area.

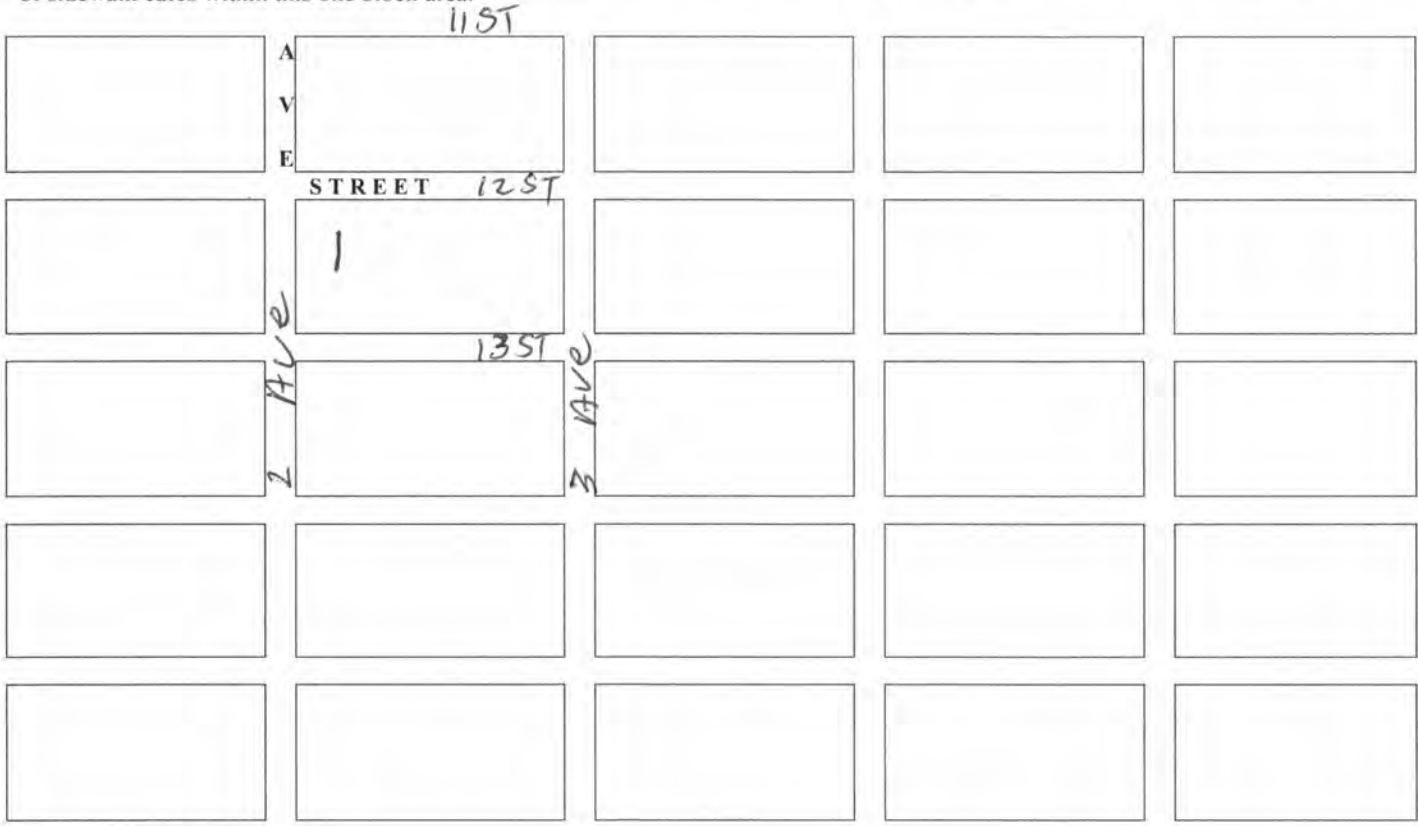

Please see the Community Board website to find block associations or tenant associations in the immediate vicinity of your location for community outreach. Applicants are encouraged to reach out to community groups. Also use provided petitions, which clearly state the name, address, license for which you are applying, and the hours and method of operation of your establishment at the top of each page. (Attach additional sheets of paper as necessary).

We ask that you provide contact information for residents and that if complaints are made, you act immediately to resolve the offending condition.

Contact Person: QING LIN (Jimmy)

Phone Number: 917 386 8863

Address: 199 2 Ave

Name: QING LIN

Signature: [Handwritten Signature] Date: 5/17/17

ATTENTION RESIDENTS & NEIGHBORS

Oishi Village Sushi

Company/DBA Name and Contact Number for Questions

HAS APPLIED FOR A
SIDEWALK CAFE

AT THE FOLLOWING LOCATION

199 2 Ave New York NY 10003

Building Number and Street Name (Address)

THERE WILL BE AN OPPORTUNITY FOR PUBLIC COMMENT ON

**Monday, June 12, 2017 at 6:30pm
Perseverance House Community Room
535 East 5th Street (btwn Aves A & B)**

Date/Time/Location

**AT COMMUNITY BOARD #3
SLA & DCA LICENSING COMMITTEE MEETING**

[EMAIL] INFO@CB3MANHATTAN.ORG
[WEBSITE] WWW.CB3MANHATTAN.ORG

AKA: Jeon Consulting
 89-13 Leffers Blvd, Ste 2F
 Kew Gardens, NY 11413
 ben@jeon.com
 718-905-1230



ADDRESS: 199 2ND AVE. NY, NY 10003
 BUILDING: 4 STORY RES & COM BUILDING
 BLOCK: 468 LOT: 38
 ZONING: R7ACT1-5 MAP: 12C

PLOT PLAN - N.T.S.

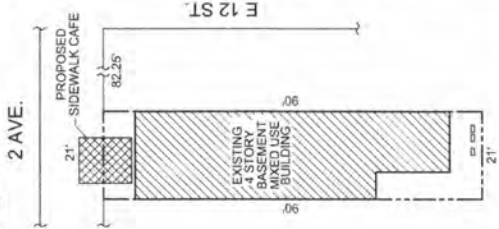

JOB NUMBER

DRAWING TITLE

SIDEWALK CAFE

PROJECT ADDRESS

OSP. OF
 199 2ND AVE. NY, NY 10003

SEAL & SIGNATURE

DATE APPROVAL: 10/11/16
 REVISION:



PROJECT NO.: 20161001JAV

DRAWN BY: JEON

CHECKED BY: JEON

DRAWING NO.: A-001.00

SHEET 1 OF 1

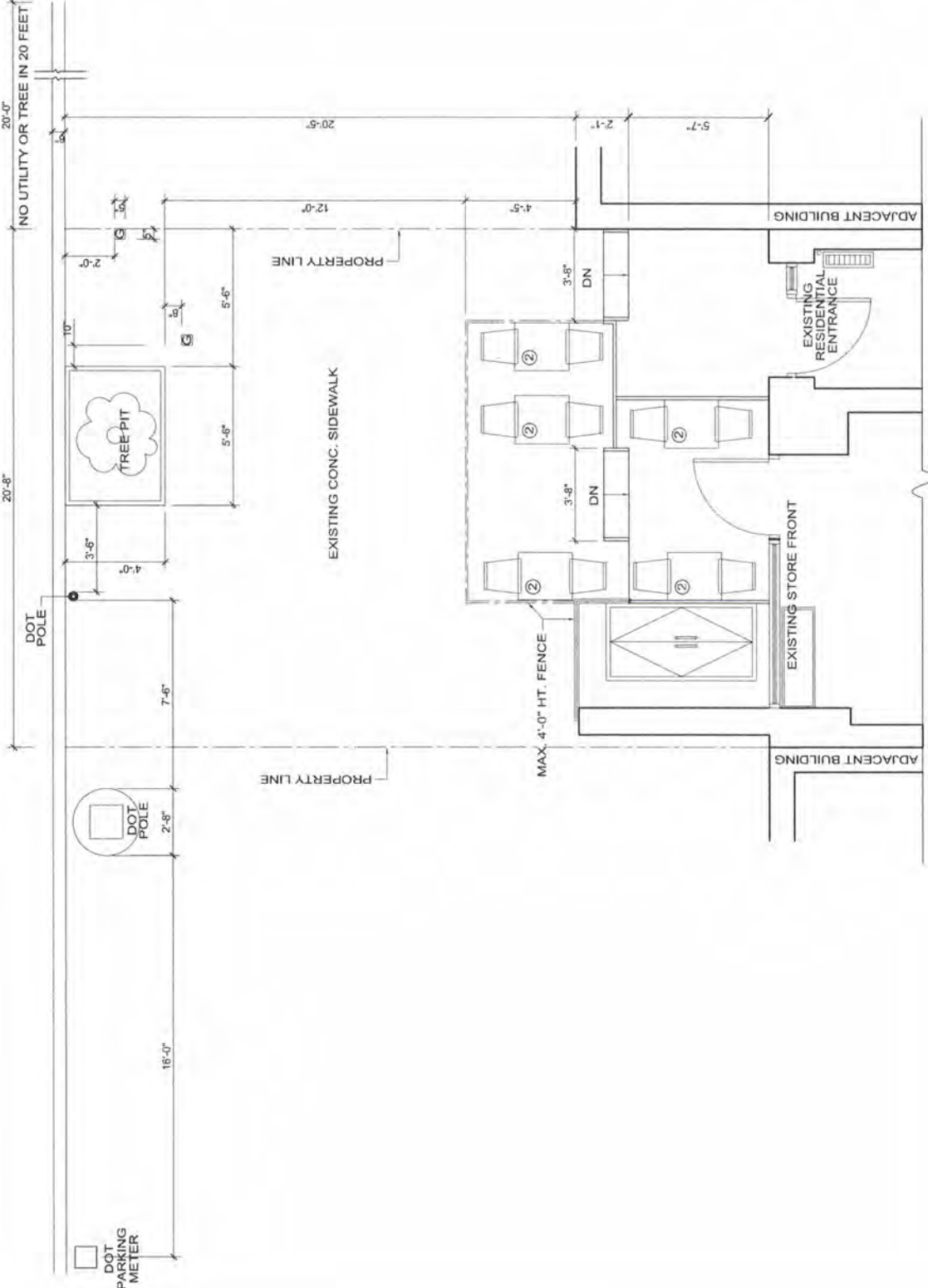

PROPOSED SIDEWALK CAFE PLAN @ 1ST. FL.
 SCALE: 1/4"=1'-0"

