



Gigi Li, Board Chair

Susan Stetzer, District Manager

Community Board 3 Liquor License Application Questionnaire

Please bring the following items to the meeting:

NOTE: ALL ITEMS MUST BE SUBMITTED FOR APPLICATION TO BE CONSIDERED.

- Photographs of the inside and outside of the premise.
- Schematics, floor plans or architectural drawings of the inside of the premise.
- A proposed food and or drink menu.
- Petition in support of proposed business or change in business with signatures from residential tenants at location and in buildings adjacent to, across the street from and behind proposed location. Petition must give proposed hours and method of operation. For example: restaurant, sports bar, combination restaurant/bar. (petition provided)
- Notice of proposed business to block or tenant association if one exists. You can find community groups and contact information on the CB 3 website: http://www.nyc.gov/html/mancb3/html/communitygroups/community_group_listings.shtml
- Photographs of proof of conspicuous posting of meeting with newspaper showing date.
- If applicant has been or is licensed anywhere in City, letter from applicable community board indicating history of complaints and other comments.

Check which you are applying for:

- new liquor license alteration of an existing liquor license corporate change

Check if either of these apply:

- sale of assets upgrade (change of class) of an existing liquor license

Today's Date: 12/21/15

If applying for sale of assets, you must bring letter from current owner confirming that you are buying business or have the seller come with you to the meeting.

Is location currently licensed? Yes No Type of license: OP (expired)

If alteration, describe nature of alteration: _____

Previous or current use of the location: Italian Restaurant

Corporation and trade name of current license: Pasta Bar Cafe Corp. d/b/a Cafe Cotto

APPLICANT:

Premise address: 127 Avenue C aka 343 East 8th Street, New York, NY 10009

Cross streets: Avenue C and 8th Street

Name of applicant and all principals: Corporate entity to be determined, Derek Feldman

Trade name (DBA): TBD

PREMISE:

Type of building and number of floors: Mixed use, 5 story walk-up

Will any outside area or sidewalk cafe be used for the sale or consumption of alcoholic beverages?
(includes roof & yard) Yes No If Yes, describe and show on diagram: _____

Does premise have a valid Certificate of Occupancy and all appropriate permits, including for any
back or side yard use? Yes No What is maximum NUMBER of people permitted? 74

Do you plan to apply for Public Assembly permit? Yes No

What is the zoning designation (check zoning using map: <http://gis.nyc.gov/doitt/nycitymap/> -
please give specific zoning designation, such as R8 or C2):
R7A

PROPOSED METHOD OF OPERATION:

Will any other business besides food or alcohol service be conducted at premise? Yes No

If yes, please describe what type: _____

What are the proposed days/hours of operation? (Specify days and hours each day and hours of
outdoor space) Chef's table seating: Tues. - Sat. 6pm-1am; Outdoor seating: Seven days 12pm - 12am
Bar seating: Monday-Wednesday 4pm-12am, Thursday - Sunday 12pm - 4am

Number of tables? 11 Total number of seats? Chef's table: 12; Outdoor: 22

How many stand-up bars/ bar seats are located on the premise? 1 Bar: 5-8 bar seats

(A **stand up bar** is any bar or counter (whether with seating or not) over which a patron can order,
pay for and receive an alcoholic beverage)

Describe all bars (length, shape and location): Bar in front of restaurant - 16 ft, irregular

Does premise have a full kitchen Yes No?

Does it have a food preparation area? Yes No (If any, show on diagram)

Is food available for sale? Yes No If yes, describe type of food and submit a menu
Japanese, including sushi

What are the hours kitchen will be open? all hours of operation

Will a manager or principal always be on site? Yes No If yes, which? Principal

How many employees will there be? 9 - 12

Do you have or plan to install French doors accordion doors or windows? N/A

Will there be TVs/monitors? Yes No (If Yes, how many?) _____

Will premise have music? Yes No

If Yes, what type of music? Live musician DJ Juke box Tapes/CDs/iPod

If other type, please describe _____

What will be the music volume? Background (quiet) Entertainment level

Please describe your sound system: Sonos - 4 small speakers total
(1 at the front bar, 2 at the sushi bar, 1 near the bathroom)

Will you host any promoted events, scheduled performances or any event at which a cover fee is charged? If Yes, what type of events or performances are proposed and how often? N/A

How do you plan to manage vehicular traffic and crowds on the sidewalk caused by your establishment? Please attach plans. (Please do not answer "we do not anticipate congestion.")

Will there be security personnel? Yes No (If Yes, how many and when) Thurs - Sat: 6pm - close
1 security guard at the door checking IDs and ensuring that the sidewalks are clear and customers aren't loitering.

How do you plan to manage noise inside and outside your business so neighbors will not be affected? Please attach plans.

Do you have sound proofing installed? Yes No
If not, do you plan to install sound-proofing? Yes No

APPLICANT HISTORY:

Has this corporation or any principal been licensed previously? Yes No
If yes, please indicate name of establishment: _____
Address: _____ Community Board # _____
Dates of operation: _____

If you answered "Yes" to the above question, please provide a letter from the community board indicating history of complaints or other comments.

Has any principal had work experience similar to the proposed business? Yes No If Yes, please attach explanation of experience or resume.

Does any principal have other businesses in this area? Yes No If Yes, please give trade name and describe type of business _____

Has any principal had SLA reports or action within the past 3 years? Yes No If Yes, attach list of violations and dates of violations and outcomes, if any.

Attach a separate diagram that indicates the location (**name and address**) and total number of establishments selling/serving beer, wine (B/W) or liquor (OP) for 2 blocks in each direction. Please indicate whether establishments have On-Premise (OP) licenses. Please label streets and avenues and identify your location. Use letters to indicate **Bar, Restaurant**, etc. The diagram must be submitted with the questionnaire to the Community Board before the meeting.

LOCATION:

How many licensed establishments are within 1 block? 6

How many On-Premise (OP) liquor licenses are within 500 feet? 12

Is premise within 200 feet of any school or place of worship? Yes No

COMMUNITY OUTREACH:

Please see the Community Board website to find block associations or tenant associations in the immediate vicinity of your location for community outreach. Applicants are encouraged to reach out to community groups. Also use provided petitions, which clearly state the name, address, license for which you are applying, and the hours and method of operation of your establishment at the top of each page. (Attach additional sheets of paper as necessary).

We are including the following questions to be able to prepare stipulations and have the meeting be faster and more efficient. Please answer per your business plan; do not plan to negotiate at the meeting.

1. I agree to close any doors and windows at 10:00 P.M. every night?
2. I will not have DJs, live music, promoted events, any event at which a cover fee is charged, scheduled performances, more than ____ DJs/ promoted events per ____, more than ____ private parties per ____
3. I will play ambient recorded background music only.
4. I will not apply for an alteration to the method of operation agreed to by this stipulation without first coming before CB 3.
5. I will not seek a change in class to a full on-premise liquor license. Or my business plan is to seek an upgrade at a later date.
6. I will not participate in pub crawls or have party buses come to my establishment.
7. I will not have a happy hour. Or Happy hour will end by _____.
8. I will not have wait lines outside. There will be a staff person outside to monitor sidewalk crowds and ensure no loitering.
9. Residents may contact the manager/owner at the following phone number. Any complaints will be addressed immediately and I will revisit the above-stated method of operation if necessary in order to minimize my establishment's impact on my neighbors.



A.I.R. ARCHITECTURE
211 East 35TH Street
New York, NY 10016
TEL 212.532.5858
FAX 646.292.5146
WWW.AIRSpaces.com

revisions:
Drawing issue: December 23, 2015

Sushi on Avenue C
127 Avenue C

03

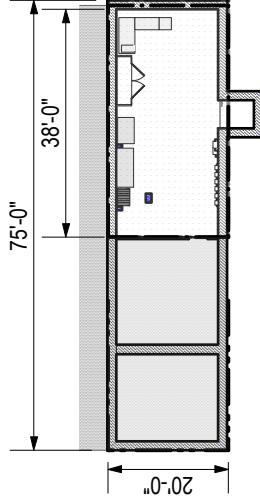

2 Building Location Plan

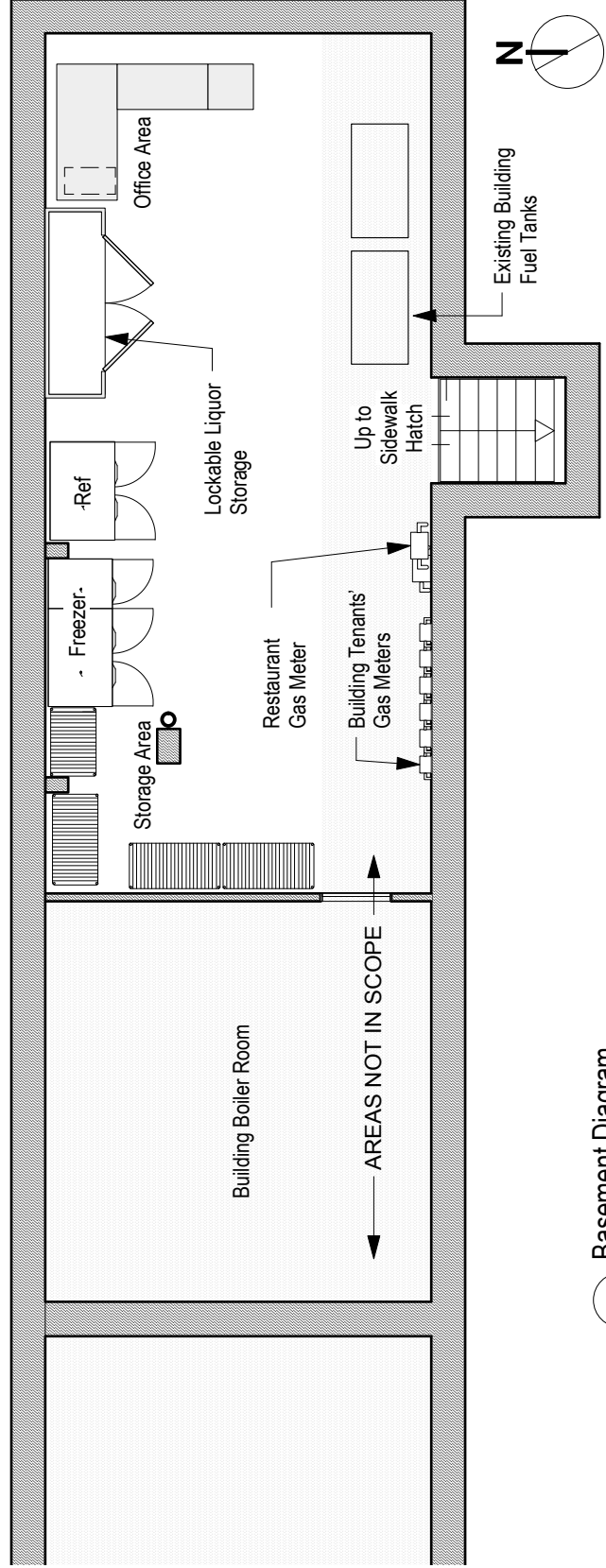

1 Basement Diagram
Scale: 1/8" = 1'-0"

127 Avenue C

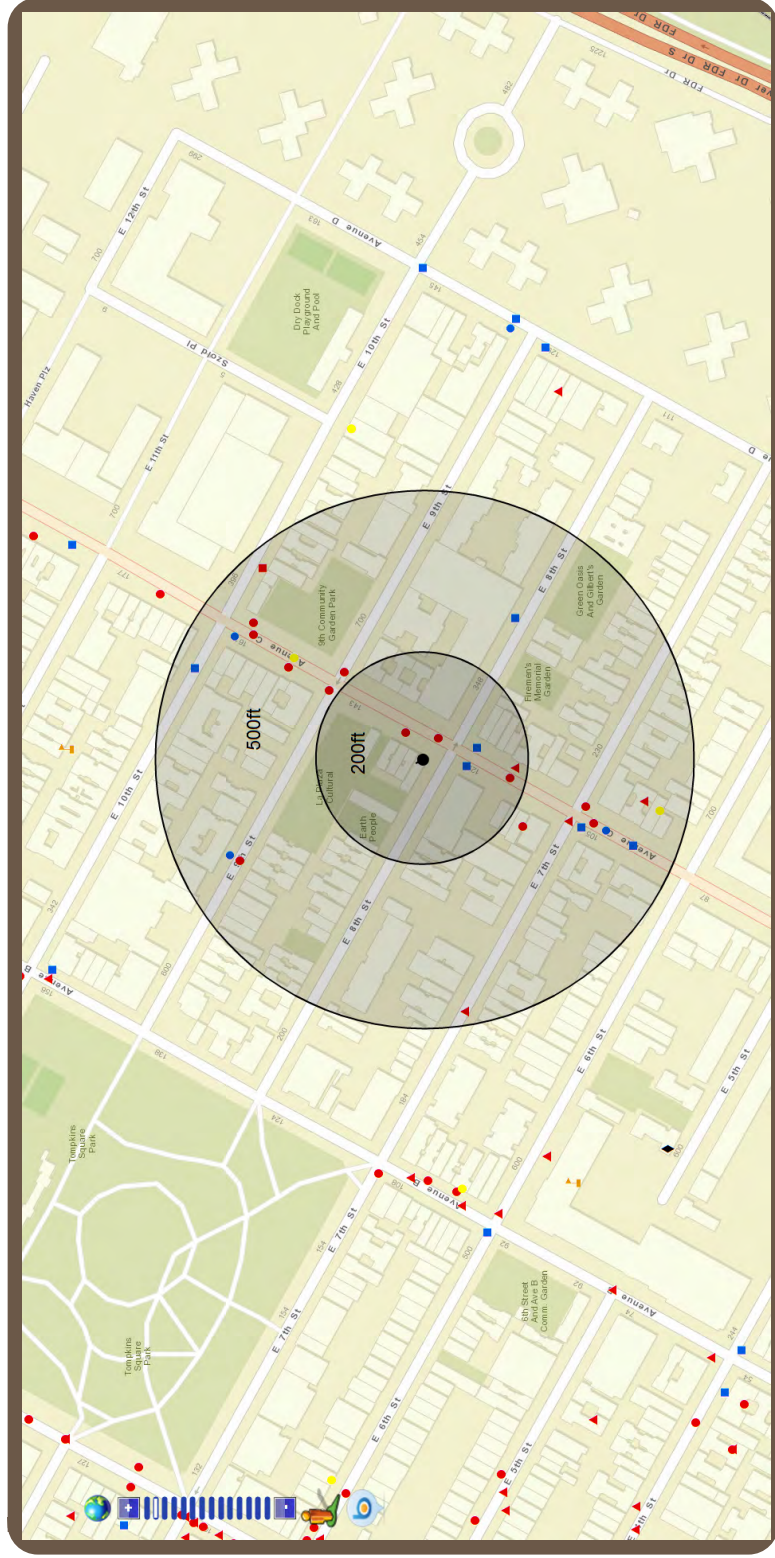

Legend

LEGEND

- On-Premise Licenses
 - On Premises Liquor
 - ▲ On Premises Wine and Beer
 - On Premises Beer
- Off-Premises Licenses
 - Off Premises Liquor
 - ▲ Off Premises Wine
 - Off Premises Beer
- Wholesale Licenses
 - Wholesale
 - Pending
- Pending Licenses
 - All Licenses
- All Licenses
 - On Premises Liquor
 - ▲ On Premises Wine and Beer
 - On Premises Beer
 - Off Premises Liquor
 - ▲ Off Premises Wine
 - Off Premises Beer
 - Wholesale
 - Pending
- Churches
 - ▲ Churches
- Schools
 - ▲ Schools
- Zones
 - ▲ Zones
- Community_Boards
 - Community_Boards
- Police_Precincts
 - Police_Precincts
- Counties
 - Counties

On Premises Licenses Within 500 Feet

Name	Address	Approx. Distance
BAB CAFE LLC	129-131 AVENUE C	50 ft
PARALLEL BAR INC	133 AVE C	60 ft
116 AVENUE C RESTAURANT LLC	116 AVENUE C	165 ft
177 CHRISTIE INC	145 AVE C	220 ft
ELDRIDGE BISTRO LLC	700 E 9TH ST	220 ft
MARCHA COCINA INC	111 AVENUE C	225 ft
TATU LLC	151 AVENUE C, 2ND FLOOR	305 ft
JCB LOUNGE LLC	104 AVENUE C	315 ft
102 AVENUE C LLC	102 AVENUE C	340 ft
LAZERINI JAZZ LLC	649 E 9TH ST	390 ft
JEFLO & CO LTD	157 AVENUE C	395 ft
BROOKLYN BAR NYC INC	158 AVENUE C	405 ft