

THE CITY OF NEW YORK
 MANHATTAN COMMUNITY BOARD 3
 59 East 4th Street - New York, NY 10003
 Phone: (212) 533-5300 - Fax: (212) 533-3659
 www.cb3manhattan.org - info@cb3manhattan.org

Gigi Li, Board Chair

Susan Stetzer, District Manager

Sidewalk Café License Application Questionnaire

Fill out completely or application will not be considered.

Bring 6 copies (double sided) of this questionnaire to the SLA & DCA Licensing Committee meeting to be considered. Otherwise the Committee will write to the DCA notifying the agency of your failure to cooperate with the community review process. This application must also be completed and returned to the Community Board office as soon as possible.

For maximum public notification of your application, display the enclosed poster in a visible location on the outside of your establishment and adjacent buildings for **7 DAYS** prior to the meeting

Check which you are applying for:

a new sidewalk café license for an enclosed unenclosed café.
 an alteration of an existing sidewalk license
 a renewal of an existing sidewalk license

When you return this form, you must include the following attachments:

- Photographs of the inside and outside of your establishment
- Schematics/floor plans of the inside of your establishment and sidewalk café schematics
- Petition signatures from residents in surrounding buildings

Name of Corporation: Fonda Avenue B LLC **DBA:** Fonda

Address: 40 Avenue B **Cross Streets:** 3rd Street & 4th Street

Applicant's Name on DCA Documents: Roberto Santibanez

Applicant's Address: 10 Barclays Street, #43E, New York, NY 10007

Telephone: (917) 476-1950 **E-Mail:** roberto@robertosantibanez.com

Describe nature of alteration, if applicable: _____

Is this establishment handicap accessible? Yes No **If "Yes" please attach photo.**

Hours of Operation (indicate if different for sidewalk or back yard): Weekdays - 12pm - 11pm; Weekends - 12pm - 12am - SWC

Seating Capacity Inside	Tables: <u>22</u>	Chairs: <u>60</u>	Bar Stools: <u>12</u>
Seating Capacity Sidewalk	Tables: <u>7</u>	Chairs: <u>14</u>	Bar Stools: _____
Seating Capacity Backyard	Tables: _____	Chairs: _____	Bar Stools: _____
TOTALS	<u>29</u>	<u>74</u>	<u>12</u>

Has this corporation or any principal been licensed previously? Yes No

If yes, please indicate name of establishment: _____

Address: _____ Community Board #: _____

Cross Street: _____ Dates: _____

How many sidewalk cafés are within 1 block? 3 Please use the schematic below to indicate the location and total number of sidewalk cafés within this one block area.

	A V E				
	STREET	E 4th Street			
	Fonda Avenue B LLC**	Avenue B			
	E 3rd Street	*swc*			
	swc*	swc			

Please see the Community Board website to find block associations or tenant associations in the immediate vicinity of your location for community outreach. Applicants are encouraged to reach out to community groups. Also use provided petitions, which clearly state the name, address, license for which you are applying, and the hours and method of operation of your establishment at the top of each page. (Attach additional sheets of paper as necessary).

PLEASE NOTE:

Community Board 3 requests that Sidewalk Cafés cease operation no later than midnight on weekends and 11 p.m. on weekdays. We urge you to consider closing at 11 p.m. and 10 p.m. respectively. Unenclosed sidewalk cafés (railings, chairs, and tables) must be removable and put away at the end of each night. Until you receive your license from the city, you are not licensed to operate your sidewalk café and may be fined for doing so.

For full regulations governing sidewalk cafés, please consult the City Code, Article 1, Chapter 4, Sections 14-11 through 14-43. (Available from the Department of Consumer Affairs.)

LEGEND

PI DO	PIPE AND JOINT CURB
TR	TRAP
TE	TELEPHONE TERMINAL
EA	ELECTRIC SERVICE
WA	WATER MAINLINE
FA	FRESH AIR SUPPLY
TA	TOILET
TE	TELEPHONE ROOMS
DA	DRAIN WATER VENTS
PA	PROPANE
UA	UTILITY POLE
MA	METER AND MOUNTING
LS	LEVEL SURFACE
TC	TOP OF CURB
BT	BOTTOM OF CURB
TV	TOP OF WALL
BO	BOTTOM OF WALL
CO	CORNER
CS	CELLAR SURFACE
CC	CURB CORNER
CD	CURB DRAINAGE
CE	CELLAR ELEVATION
CF	CELLAR FLOOR
TE	TELEPHONE ROOM

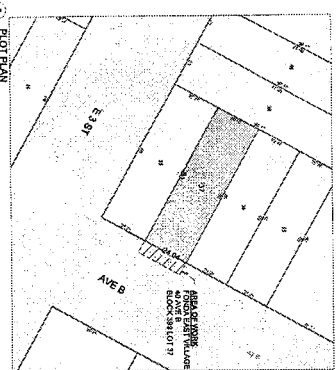

6) SIDE ELEVATION
SCALE = 1/4\"/>

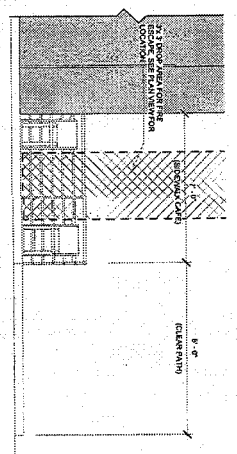

2) FRONT ELEVATION
SCALE = 1/4\"/>

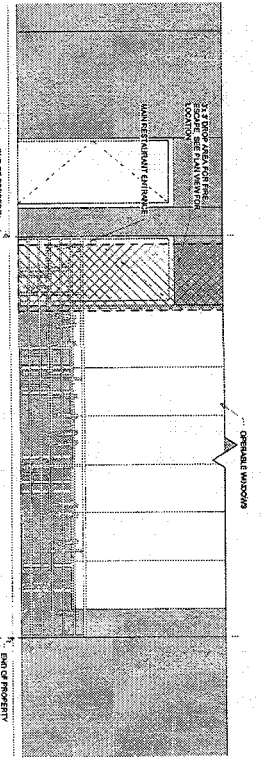

SIDEWALK CAFE INFO:
AREA: 141 SF
TABLES: 7
SEATING: 14 OCCUPANTS

APPLICABLE AND EXERCISED FROM ARTICLE E.I. CHAPTER 12 OF THE ZONING ORDINANCE OF THE CITY OF FONDUA, ILLINOIS.

1.42. GENERAL PURPOSES:
The following code regulations are established in this resolution in order to provide the necessary standards for the sidewalk cafe area. These standards shall be applied to all sidewalk cafe areas located within the City of Fondua, Illinois. The standards shall be applied to all sidewalk cafe areas located within the City of Fondua, Illinois. The standards shall be applied to all sidewalk cafe areas located within the City of Fondua, Illinois.

1.43. GENERAL PROVISIONS:
These regulations shall apply to all sidewalk cafe areas located within the City of Fondua, Illinois. The standards shall be applied to all sidewalk cafe areas located within the City of Fondua, Illinois. The standards shall be applied to all sidewalk cafe areas located within the City of Fondua, Illinois.

1) UNENCLOSED SIDEWALK CAFE PLAN
SCALE = 1/4\"/>

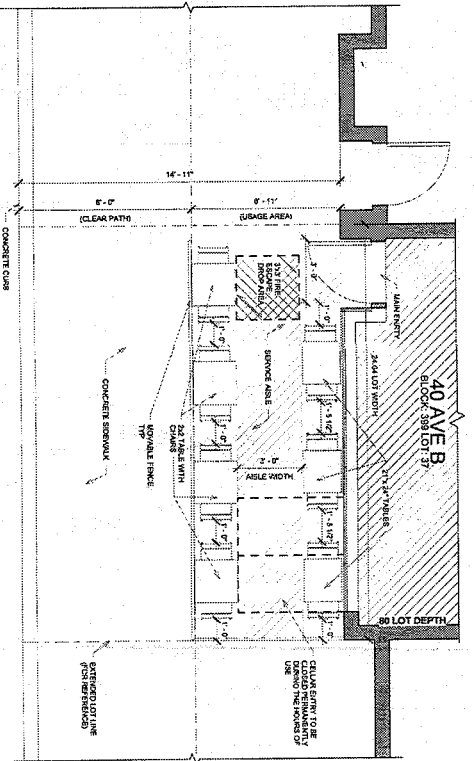

81 WARDLAW STREET, SUITE 200
NEW YORK, NY 10003
PHONE: 212-696-3100
FAX: 212-696-3101

PROJECT INFORMATION

FONDA EAST VILLAGE

40 AVE B NEW YORK
NY, 10009

ISSUED FOR: DOCA APPROVAL

ALT. TYPE	NA	
USE GROUP	NA	
CONST. CLASS.	NA	
CONSTR. DIST.	NA	
SPECIAL. DIST.	NA	
SR. #	1004828246	
SR. #	1004828246	
SR. #	1004828246	

MARK	DATE	DESCRIPTION

DATE: 6.8.15
SCALE: AS NOTED

APR 10 2015 10:50 AM

CONSULTANT INFORMATION

PROJECT INFORMATION

SHEET TITLE:
UNENCLOSED SIDEWALK CAFE LAYOUT

A-101.00

PAGE 1 OF TOTAL 1



PIZZA

FONDA

FONDA
FONDA

FONDA

FONDA
FONDA

FONDA

FONDA
FONDA

FONDA
FONDA

FONDA

FONDA



