



THE CITY OF NEW YORK  
 MANHATTAN COMMUNITY BOARD 3  
 59 East 4th Street - New York, NY 10003  
 Phone: (212) 533-5300 - Fax: (212) 533-3659  
 www.cb3manhattan.org - info@cb3manhattan.org

Gigi Li, Board Chair

Susan Stetzer, District Manager

**Sidewalk Café License Application Questionnaire**

**Fill out completely or application will not be considered.**

**Bring 6 copies (double sided)** of this questionnaire to the SLA & DCA Licensing Committee meeting to be considered. Otherwise the Committee will write to the DCA notifying the agency of your failure to cooperate with the community review process. This application must also be completed and returned to the Community Board office as soon as possible.

For maximum public notification of your application, display the enclosed poster in a visible location on the outside of your establishment and adjacent buildings for **7 DAYS** prior to the meeting

**Check which you are applying for:**

a new sidewalk café license for an  enclosed  unenclosed café.  
 an alteration of an existing sidewalk license  
 a renewal of an existing sidewalk license

**When you return this form, you must include the following attachments:**

- Photographs of the inside and outside of your establishment
- Schematics/floor plans of the inside of your establishment and sidewalk café schematics
- Petition signatures from residents in surrounding buildings

Name of Corporation: BLCH 1 LLC DBA: Bricklane Curry House  
 Address: 99 2nd Ave Cross Streets: E 6th St & E 5th St

Applicant's Name on DCA Documents: Satinder Sharma  
 Applicant's Address: 99-05 63rd Drive Rego Park, Ny 11374  
 Telephone: (917) 355-4353 E-Mail: SATI@BricklaneGroup.com

Describe nature of alteration, if applicable: \_\_\_\_\_

Is this establishment handicap accessible?  Yes  No **If "Yes" please attach photo.**

Hours of Operation (indicate if different for sidewalk or back yard): \_\_\_\_\_

|                           |                   |                   |                       |
|---------------------------|-------------------|-------------------|-----------------------|
| Seating Capacity Inside   | Tables: <u>19</u> | Chairs: <u>54</u> | Bar Stools: <u>10</u> |
| Seating Capacity Sidewalk | Tables: <u>9</u>  | Chairs: <u>22</u> | Bar Stools: <u>0</u>  |
| Seating Capacity Backyard | Tables: <u>0</u>  | Chairs: <u>0</u>  | Bar Stools: <u>0</u>  |
| TOTALS                    | <u>28</u>         | <u>76</u>         | <u>10</u>             |

Has this corporation or any principal been licensed previously?  Yes  No

If yes, please indicate name of establishment: Bricklane on E 6th St  
 Address: 306 E 6th St Community Board #: CB-3  
 Cross Street: 1st + 2nd Ave's Dates: 9/17 - 5/14

Haveli  
The Mermaid Inn  
Local 92  
MORNSTROCK

Frank  
COOPERS  
Maryann's  
Bareburger

How many sidewalk cafés are within 1 block? \_\_\_\_\_ Please use the schematic below to indicate the location and total number of sidewalk cafés within this one block area.

|  |             |  |  |  |  |
|--|-------------|--|--|--|--|
|  | A<br>V<br>E |  |  |  |  |
|  | STREET      |  |  |  |  |
|  |             |  |  |  |  |
|  |             |  |  |  |  |
|  |             |  |  |  |  |
|  |             |  |  |  |  |

Please see the Community Board website to find block associations or tenant associations in the immediate vicinity of your location for community outreach. Applicants are encouraged to reach out to community groups. Also use provided petitions, which clearly state the name, address, license for which you are applying, and the hours and method of operation of your establishment at the top of each page. (Attach additional sheets of paper as necessary).

**PLEASE NOTE:**

Community Board 3 requests that Sidewalk Cafés cease operation no later than midnight on weekends and 11 p.m. on weekdays. We urge you to consider closing at 11 p.m. and 10 p.m. respectively. Unenclosed sidewalks cafés (railings, chairs, and tables) must be removable and put away at the end of each night. Until you receive your license from the city, you are not licensed to operate your sidewalk café and may be fined for doing so.

For full regulations governing sidewalk cafés, please consult the City Code, Article 1, Chapter 4, Sections 14-11 through 14-43. (Available from the Department of Consumer Affairs.)

We ask that you provide contact information for residents and that if complaints are made, you act immediately to resolve the offending condition.

Contact Person: Satinder Sharma

Phone Number: (917) 355-4353

Address: 99-05 63<sup>rd</sup> Drive Rego Park, Ny

Name: Michael Kelly

Signature:  \_\_\_\_\_

Date: 6/1/15

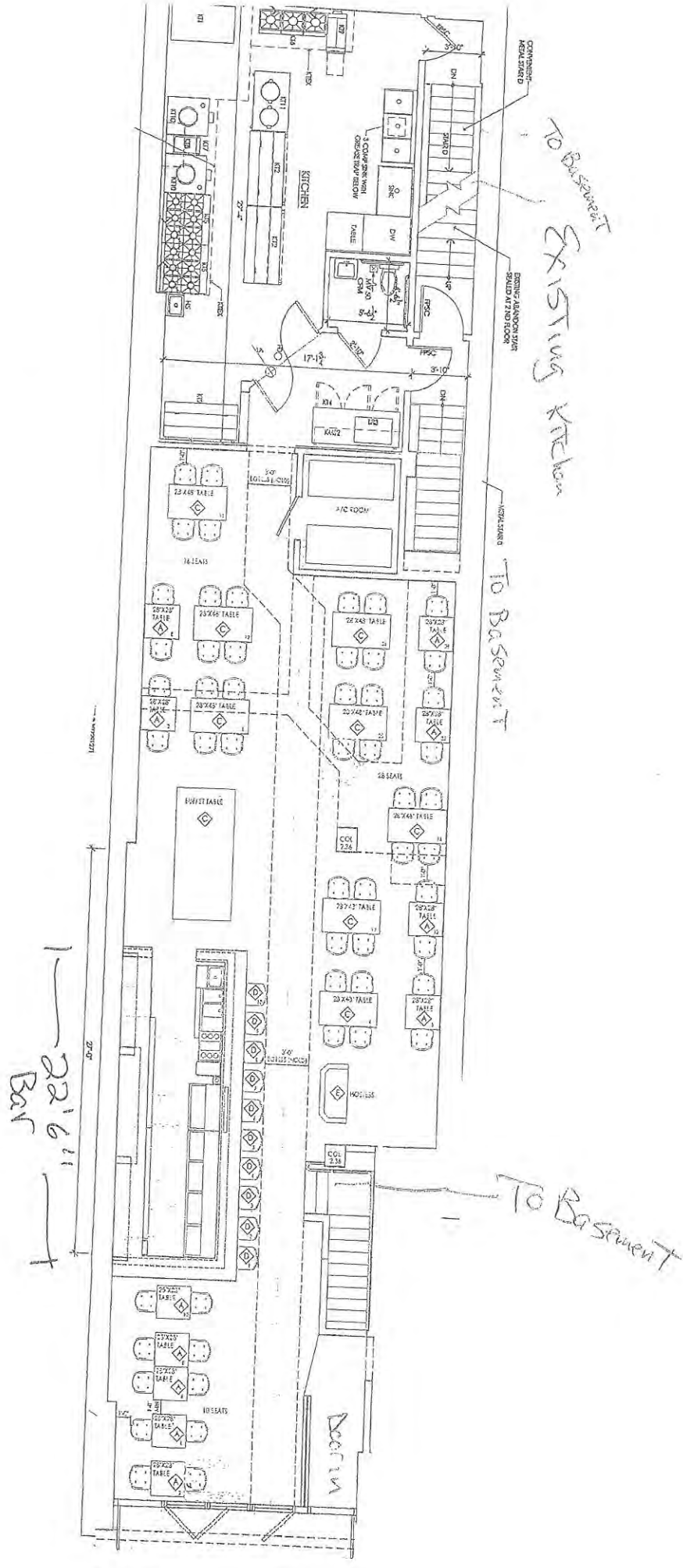

TO BASEMENT  
 EXISTING KITCHEN

TO BASEMENT

TO BASEMENT

22'6" Bar

BLCH I LLC

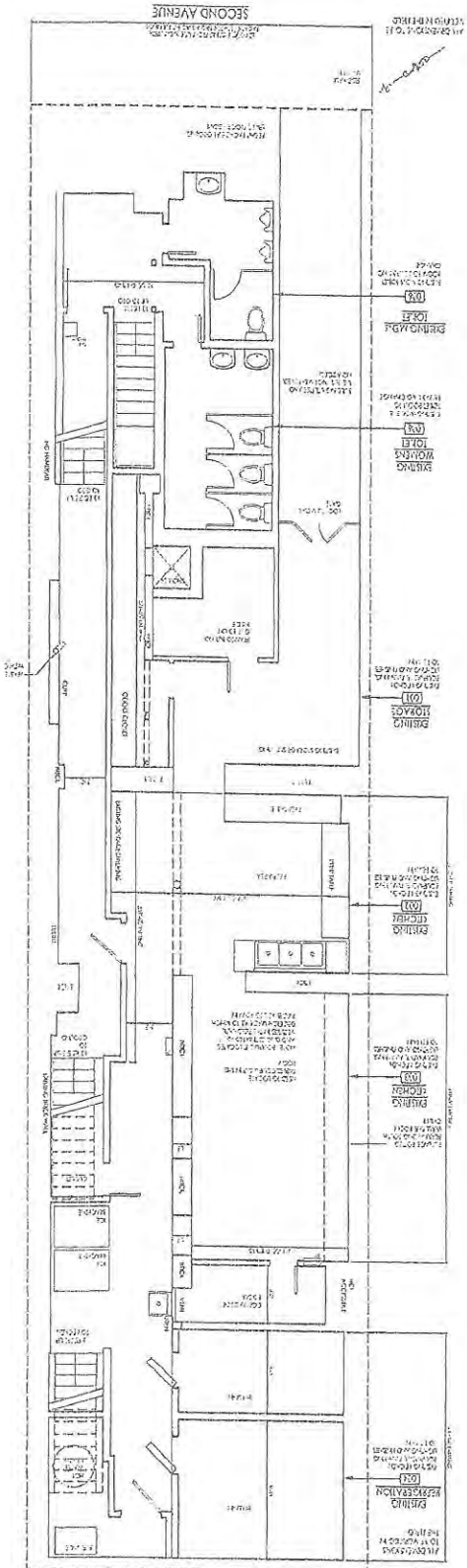

EXISTING  
Basement

BACH I LLC

