

The current proposal is:

Preservation Department – Item 1, LPC-25-04617

**188 Duffield Street (aka 182-188 Duffield Street) – Duffield Street
Houses – Individual Landmark
Borough of Brooklyn**

Note: this is a Public Meeting item. No public testimony will be received today as the hearing on this item is closed.

182-188 Duffield Street



188 Duffield, LLC

Hill West Architects

Acheson Doyle Partners Architects

LPC Public Meeting

Block 2058, Lot 40

June 9, 2026

- 1. Summary of Revisions**
- 2. Design Narrative**
- 3. Building Design**
- 4. Appendix**



October 24th Proposal

Typical Floor Plate
Gross Floor Area 3,951.9 sf



February 3rd Proposal

Typical Floor Plate
Gross Floor Area 3,002.0 sf



March 17th Proposal

Typical Floor Plate
Gross Floor Area 3,002.0 sf

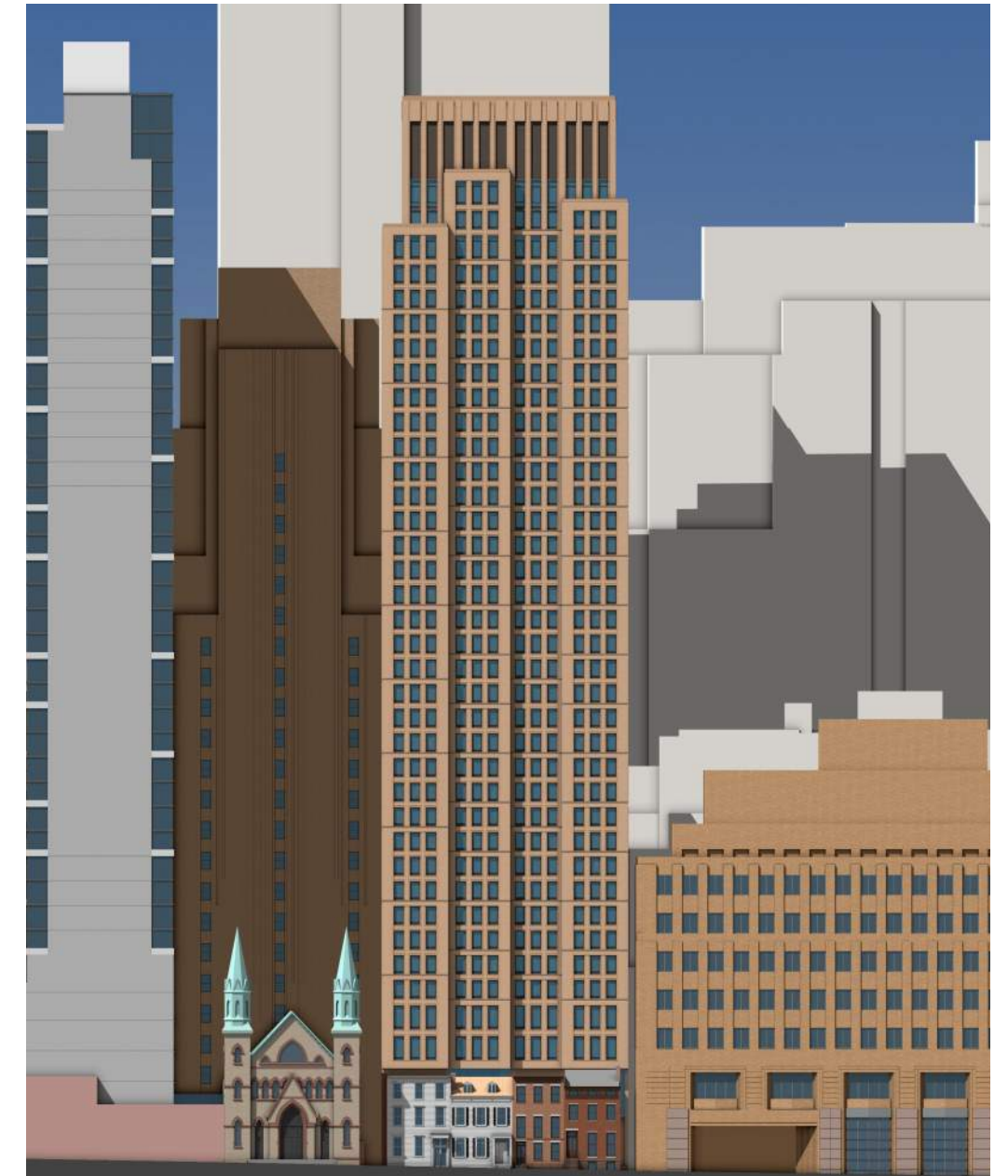

Current Proposal

Typical Floor Plate
Gross Floor Area 3,104.5 sf

What We Heard:

- Design has not changed enough
- Tower lacks an identity and design intent
- Tower and townhouse connection unclear
- Outdoor areas need to be justified
- Height reduction is not significant enough

Summary of Changes:

- Tower concept anchors the townhouses to their current context
- Massing is broken down by the townhouse proportions
- Refined connection details
- Courtyard scale and usability enhanced
- Tower height reduced by 30'
- 10 FAR Building

Design Narrative



188 Duffield St.
 Built c. 1835-38
 Remodeled in 1880s
 Queen Anne Second Empire details



186 Duffield St.
 Built c. 1835-38
 Federal and Greek Revival style



184 Duffield St.
 Built in 1847
 Restrained Greek Revival



182 Duffield St.
 Built c. 1839-40
 Greek Revival

Townhouses at Original Site



188 Duffield St.
Built c. 1835-38
Remodeled in 1880s
Queen Anne Second Empire details

186 Duffield St.
Built c. 1835-38
Federal and Greek Revival style

184 Duffield St.
Built in 1847
Restrained Greek Revival

182 Duffield St.
Built c. 1839-40
Greek Revival



KEY

■ Built in or before 1990

■ Built after 1990

84% of buildings over 300 feet built **after 1990**

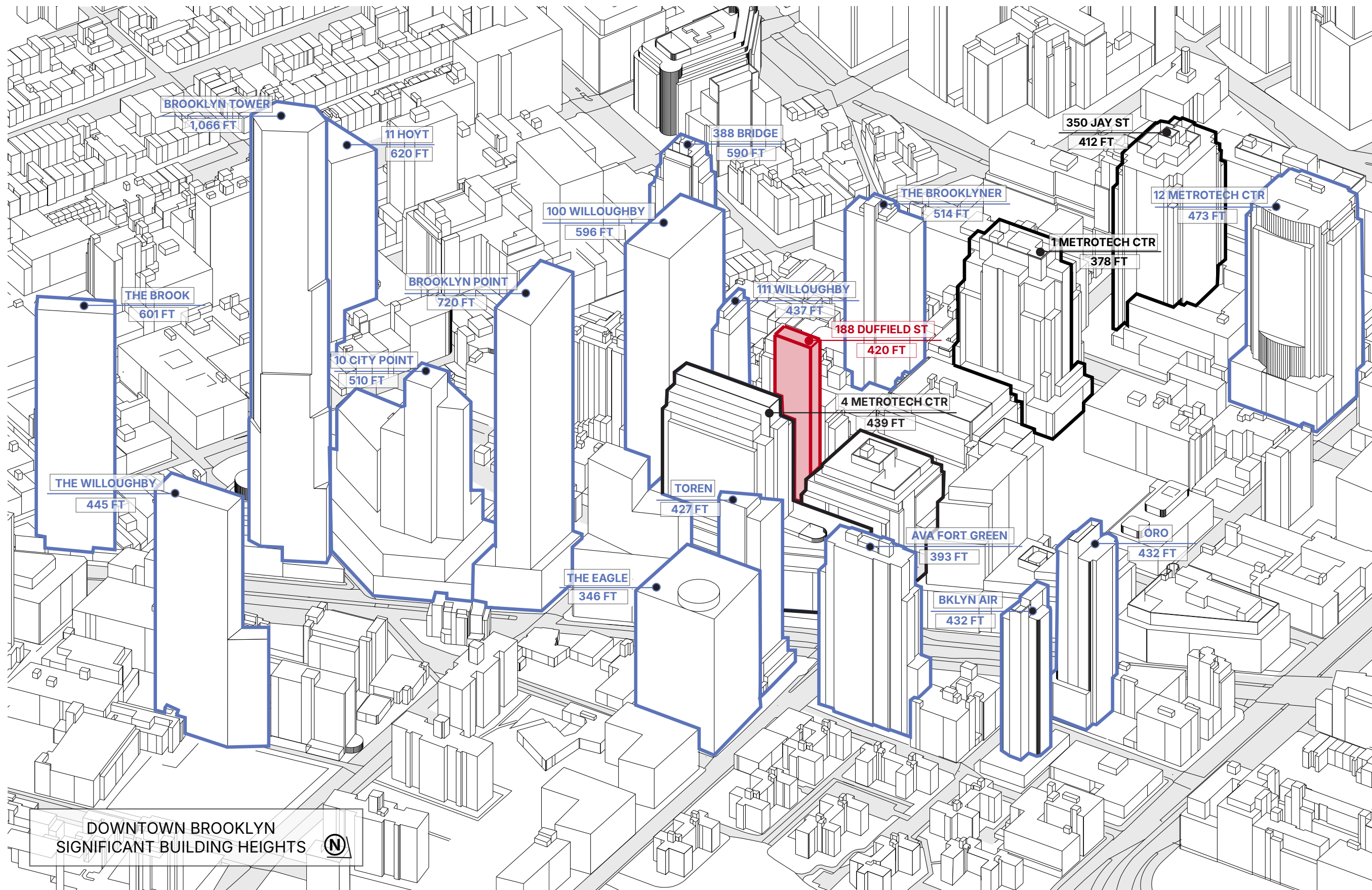

DOWNTOWN BROOKLYN
SIGNIFICANT BUILDING HEIGHTS (N)

Current Context

Precedents

77 GREENWICH ST

Individual Landmark: Dickey House
LP-2166



315 - 317 BROADWAY

Individual Landmark: 315 Broadway Building
LP-1756



712 5TH AVE

Individual Landmark: Rizzoli Building, LP-1533
Coty Building, LP-1534



ST. AUGUSTINE'S CHAPEL

Individual Landmark: St Augustine's Chapel
LP-23-03684



251 - 253 5TH AVE

Historic District: Madison Square North
LP-2097



44-54 9TH AVE

Historic District: Gansevoort Market
LP-0088

Building Design

1. Base
2. Shaft
3. Crown

COLOR LEGEND

- TOWER RESIDENTIAL USE
- RESIDENTIAL USE
- RETAIL USE
- COURTYARD

October 24th Proposal

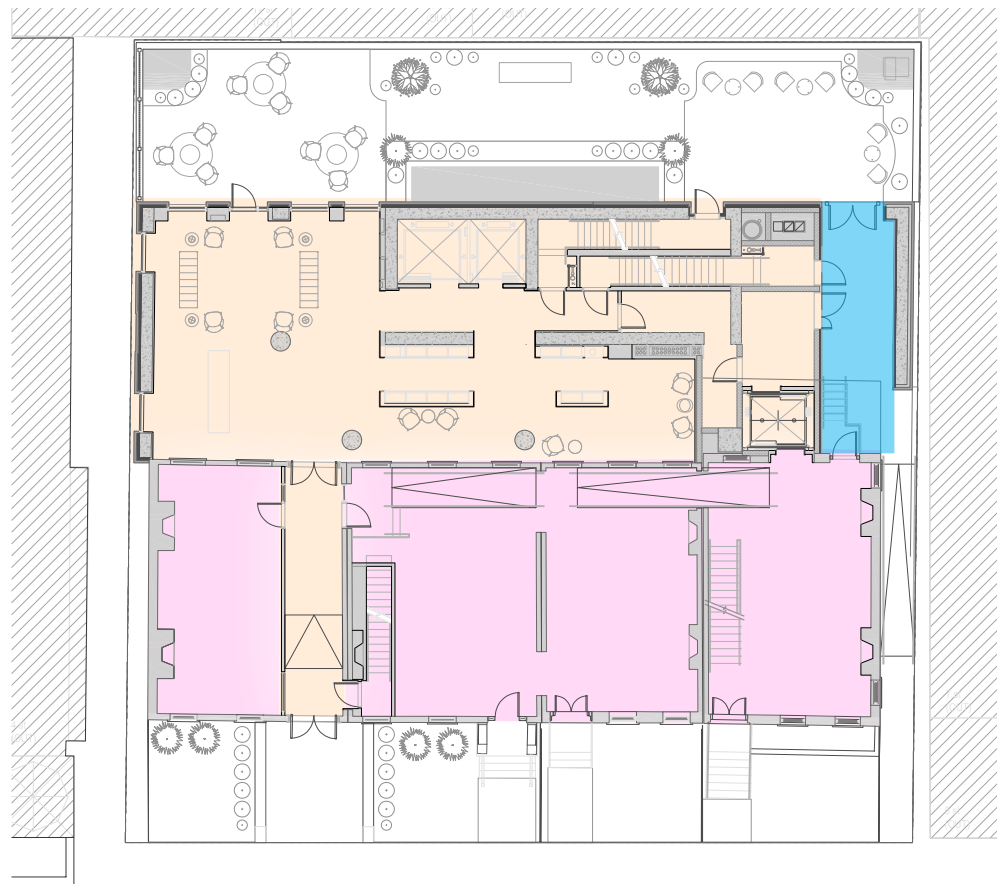

March 17th Proposal

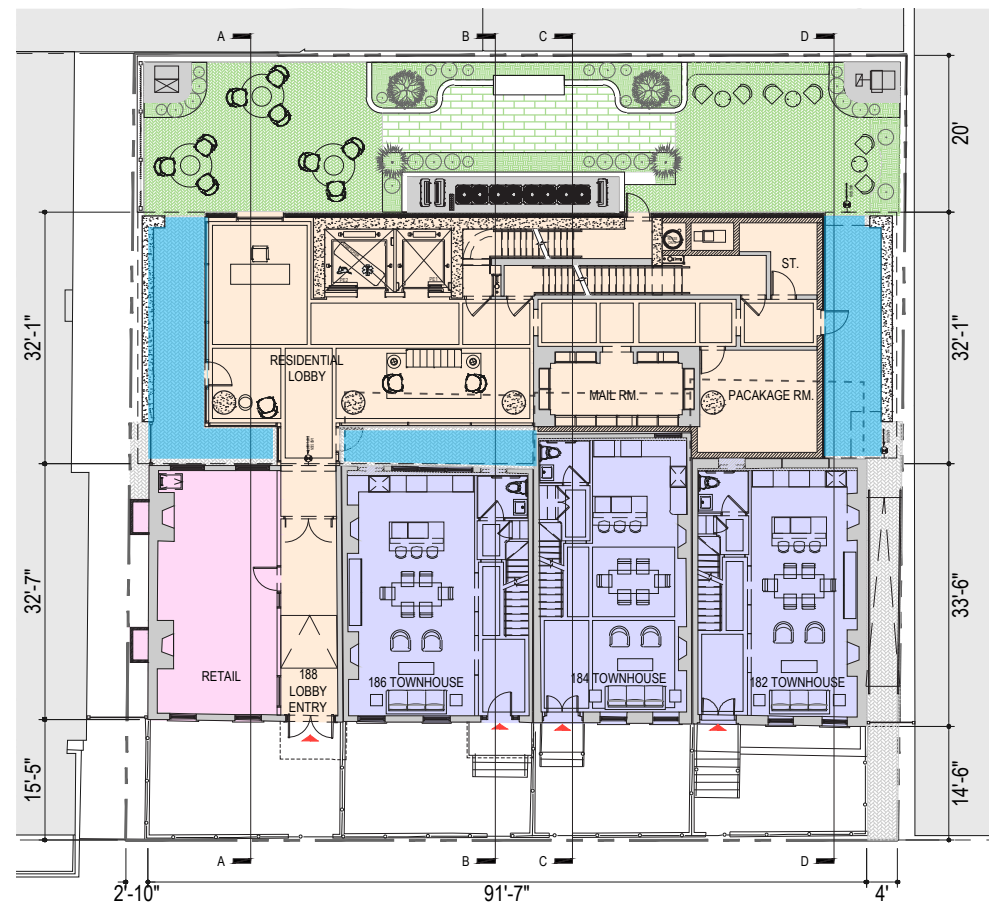

Current Proposal

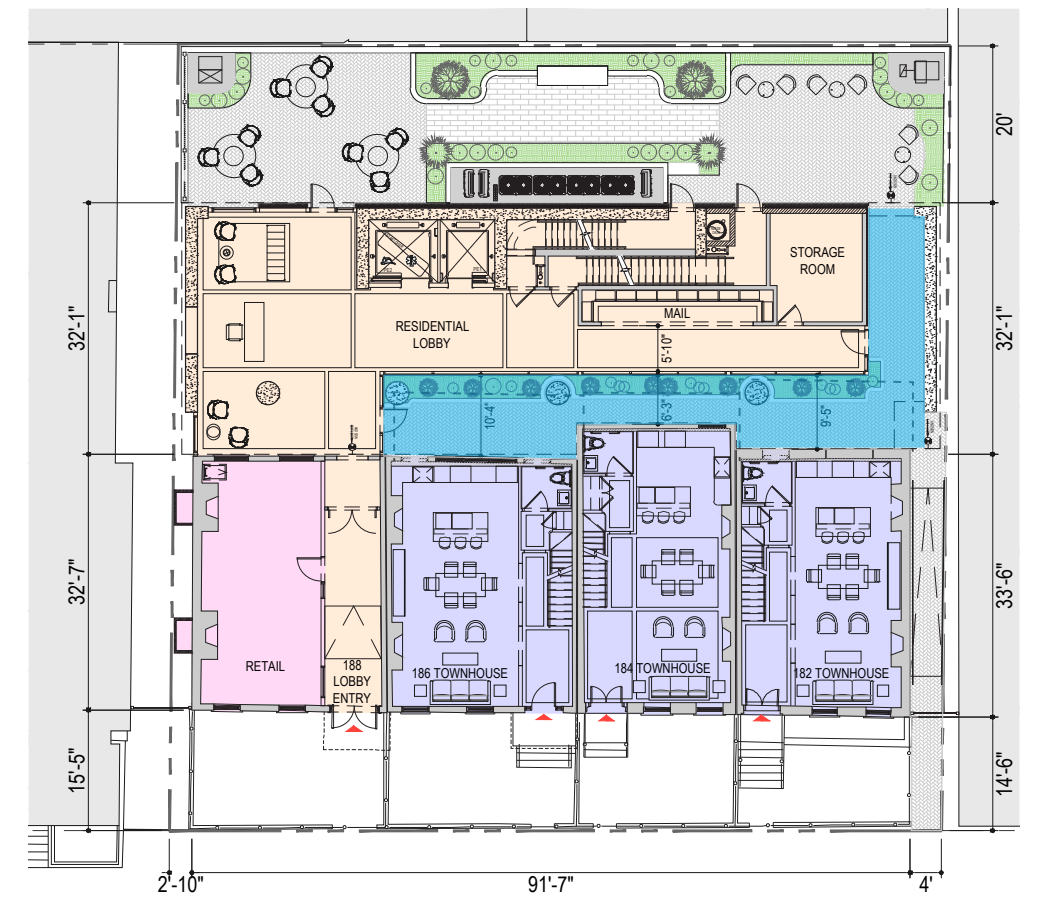

Courtyard	0'-0"	0'-0"	0'-0"	0'-0"
Depth	188	186	184	182

+5'-0"	+5'-0"	0'-0"	0'-0"
188	186	184	182

0'-0"	+10'-4"	+6'-3"	+9'-5"
188	186	184	182

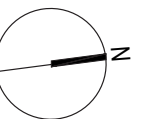

Base Plan Comparison

COLOR LEGEND

- TOWER RESIDENTIAL USE
- RESIDENTIAL USE
- RETAIL USE
- SHARED COURTYARD

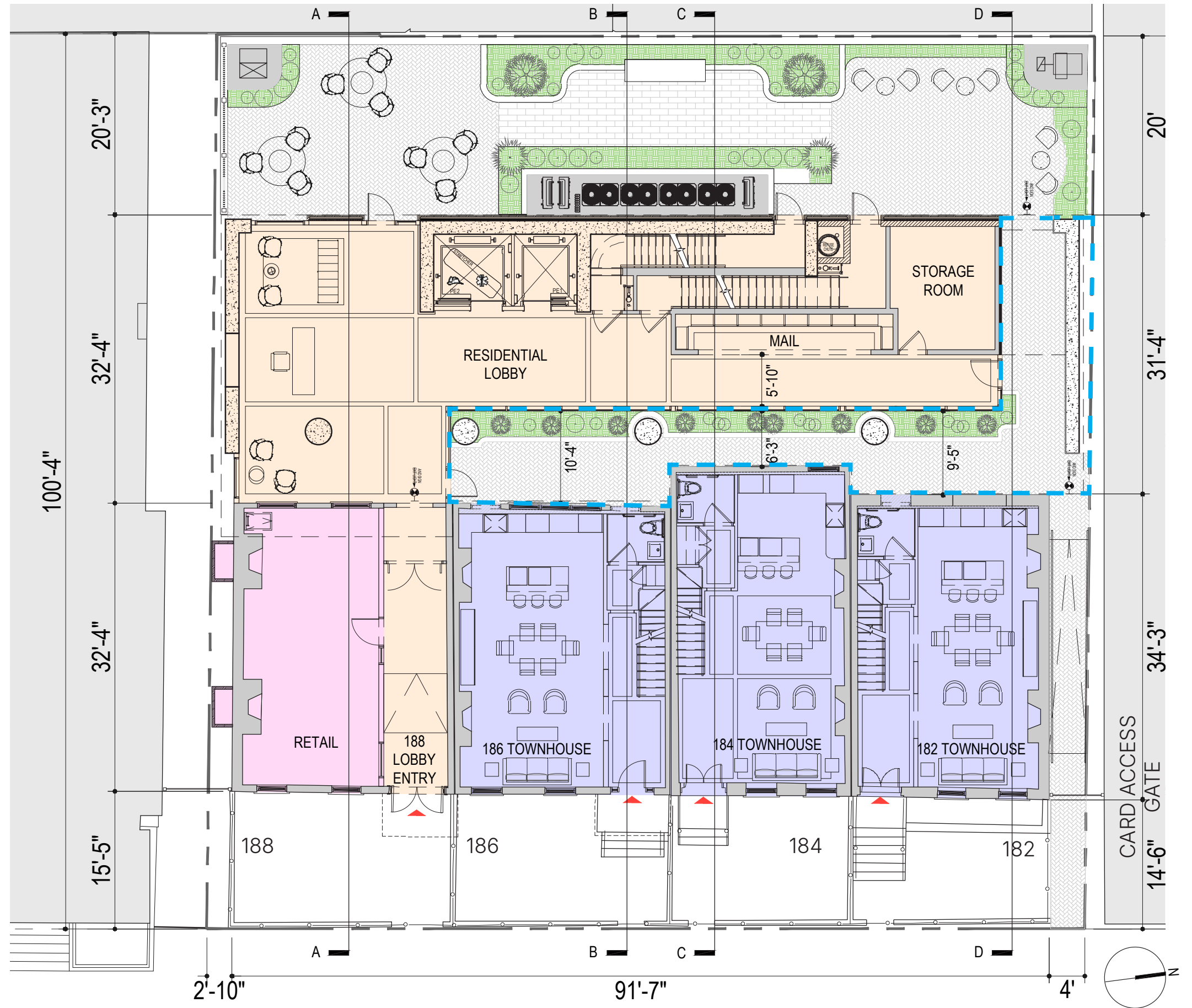

Base Plan



February 3rd Proposal



March 17th Proposal



Current Proposal

Rear Townhouse Elevation



Townhouses removed for clarity



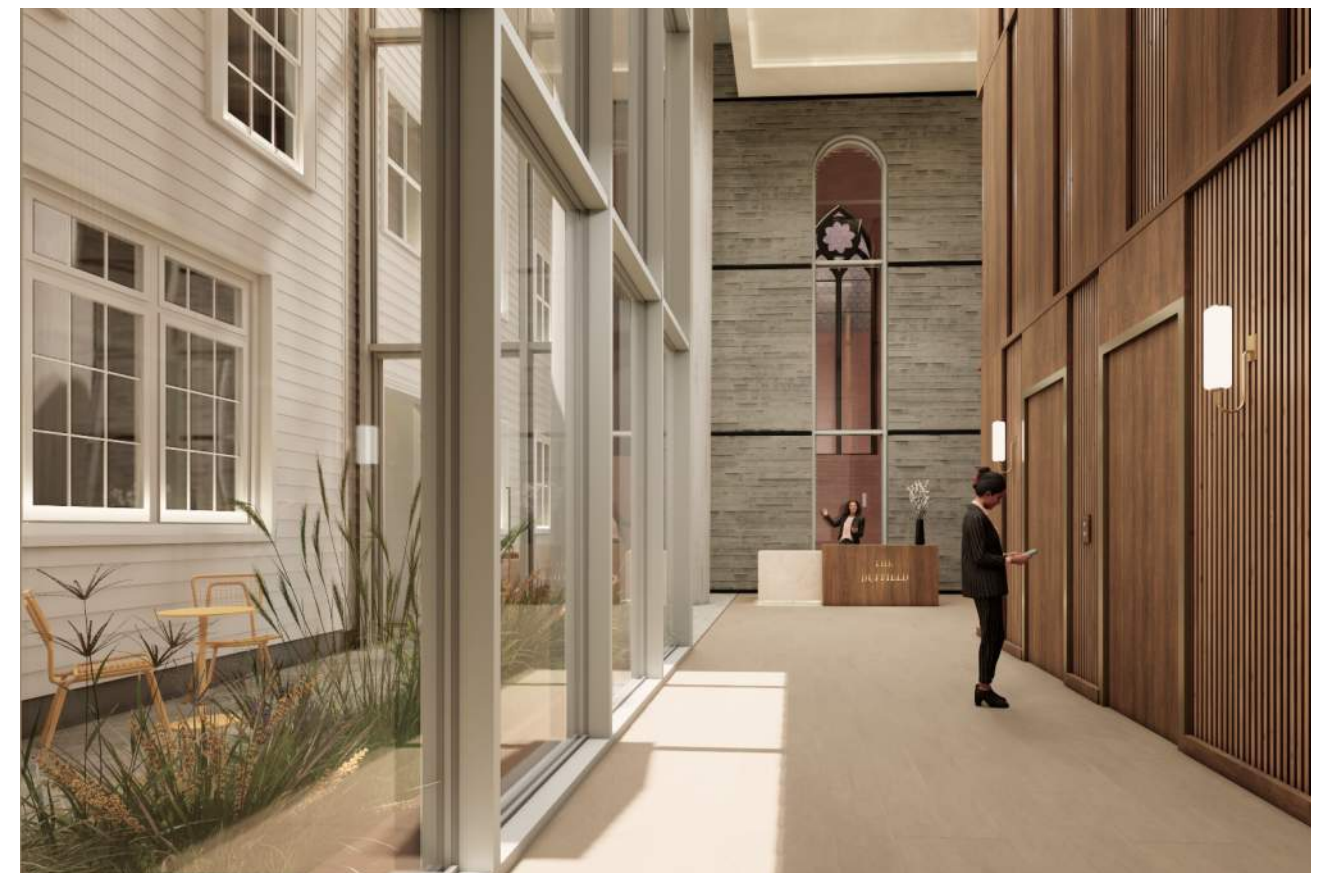





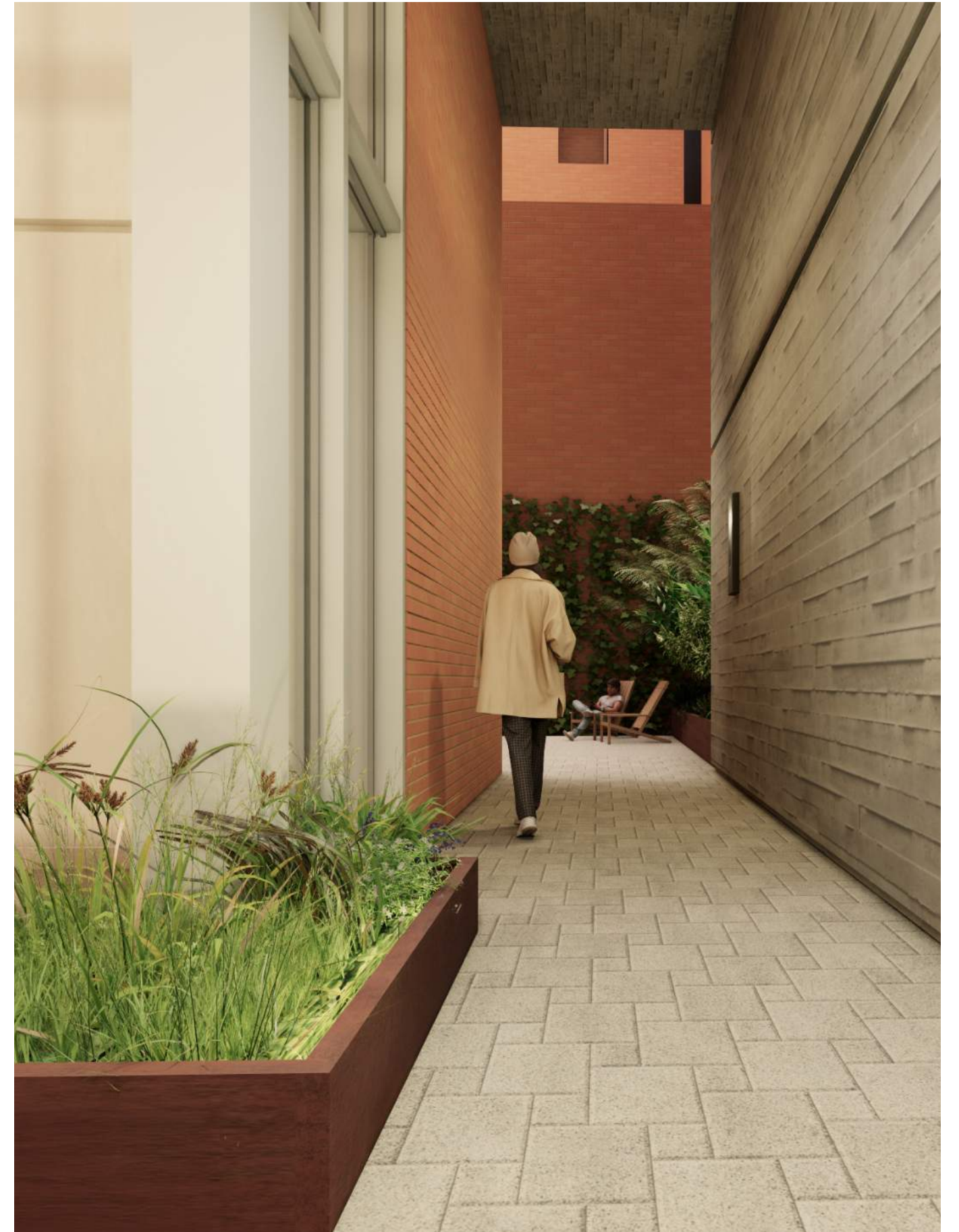









188

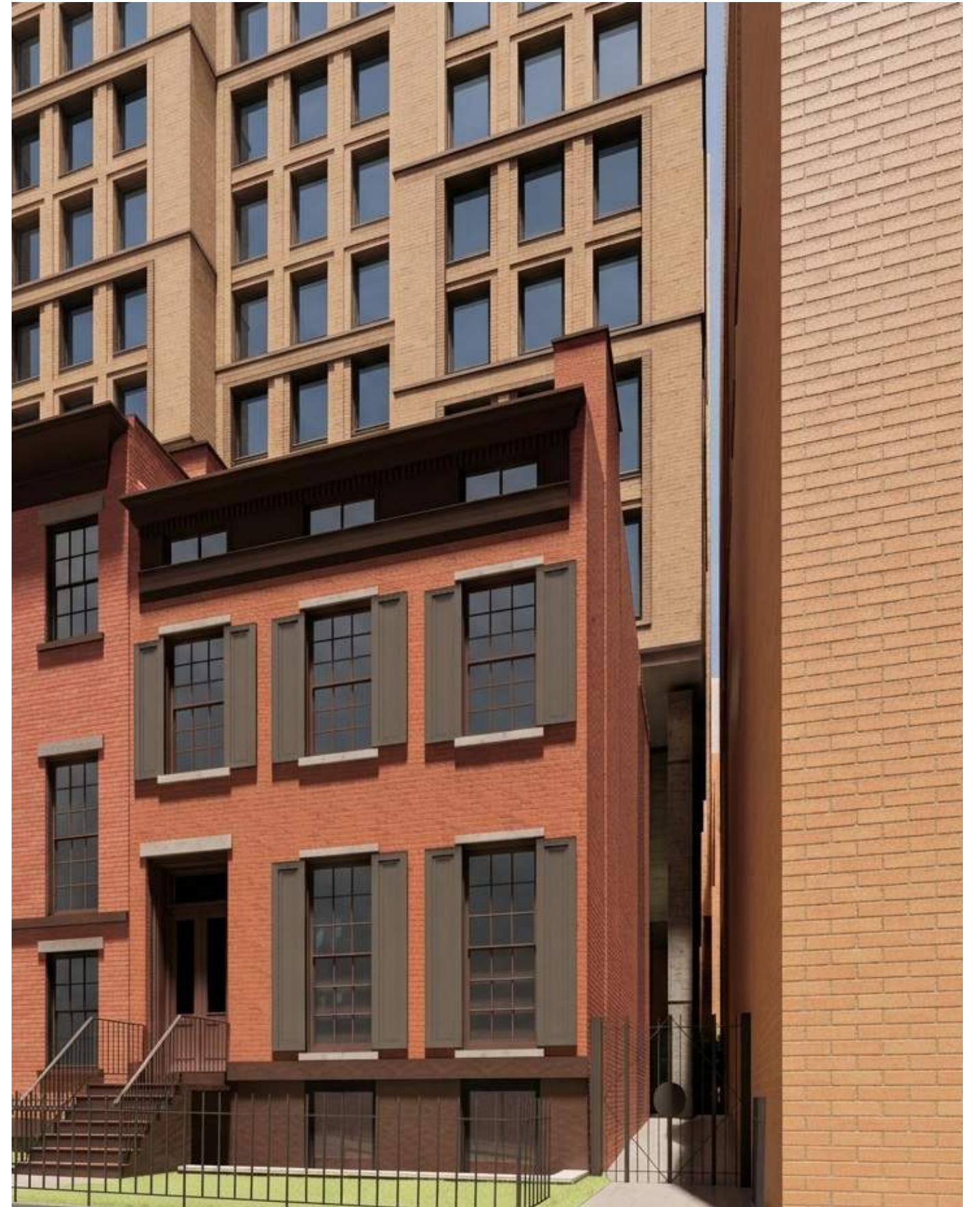

182



Existing

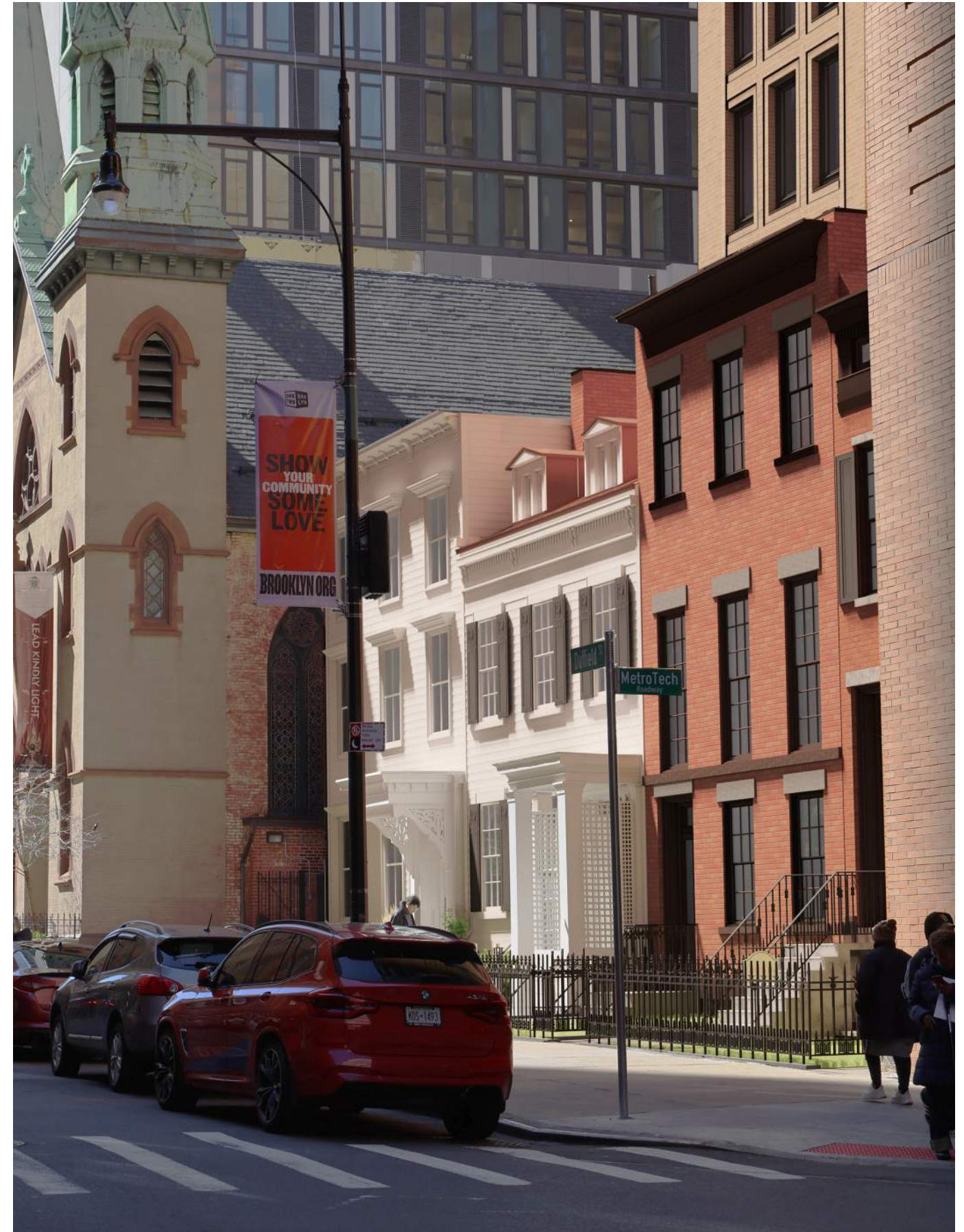

Proposed

Duffield Street: South

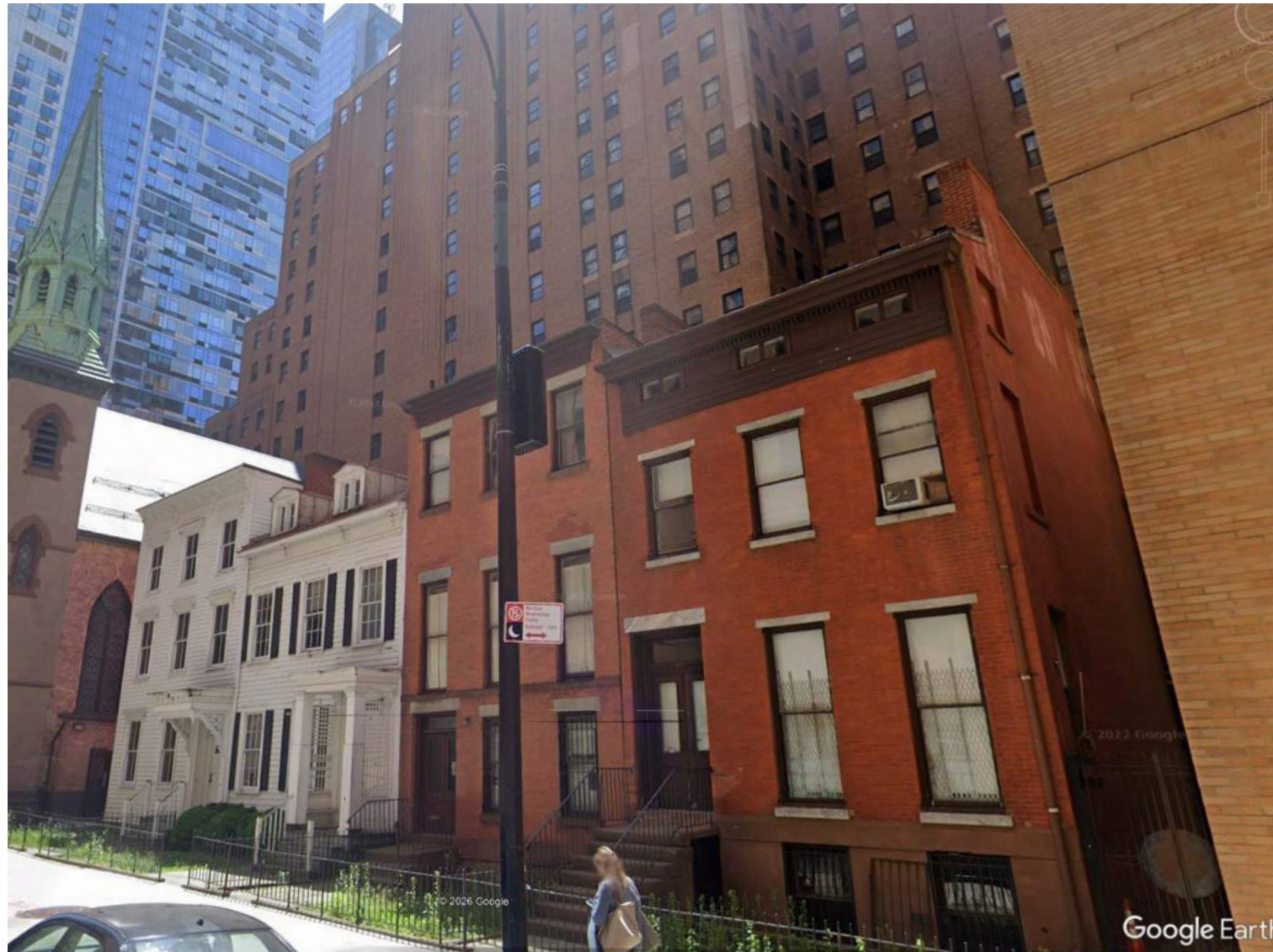

Existing



Proposed

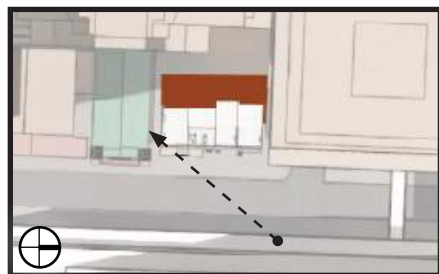

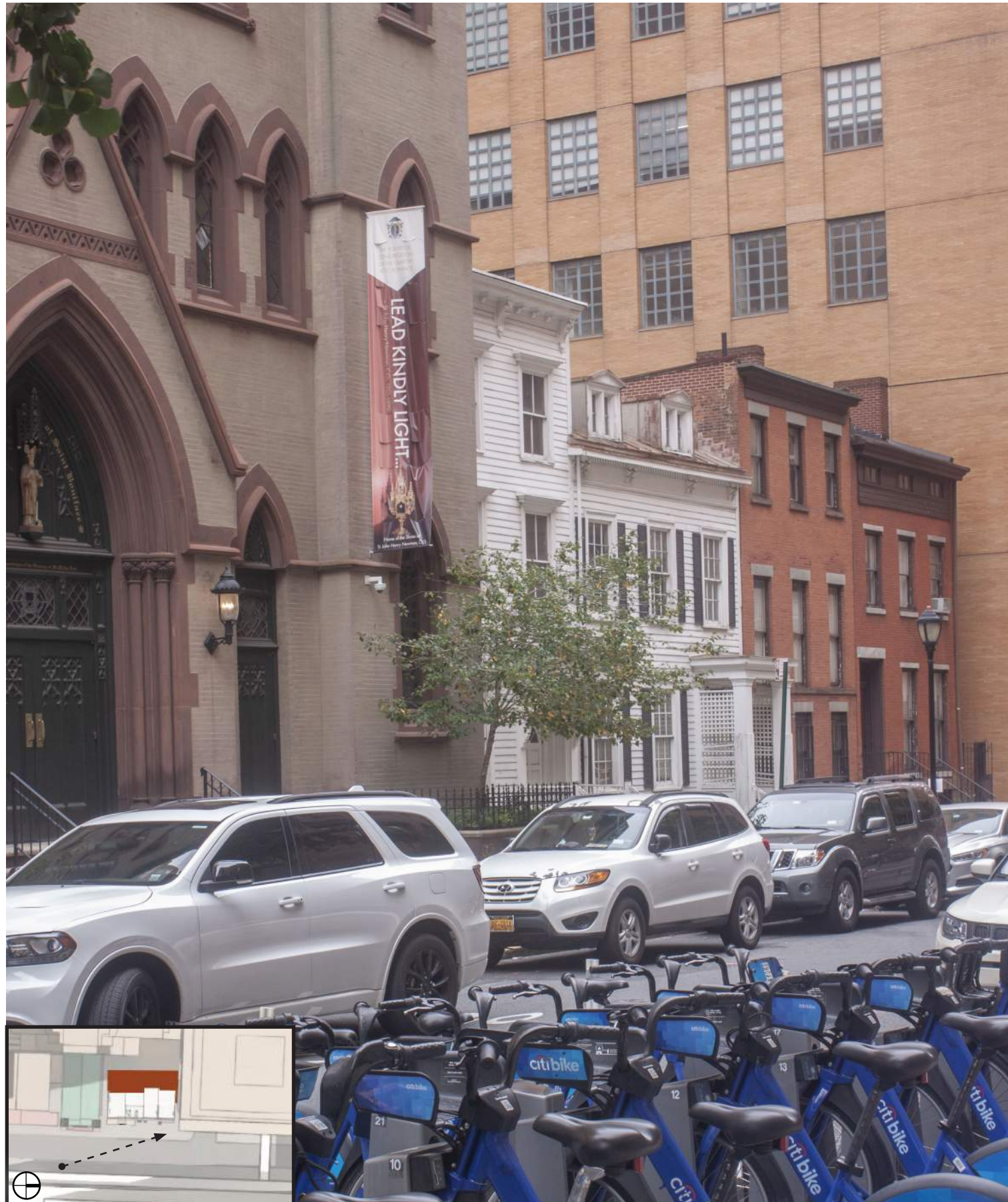

Existing

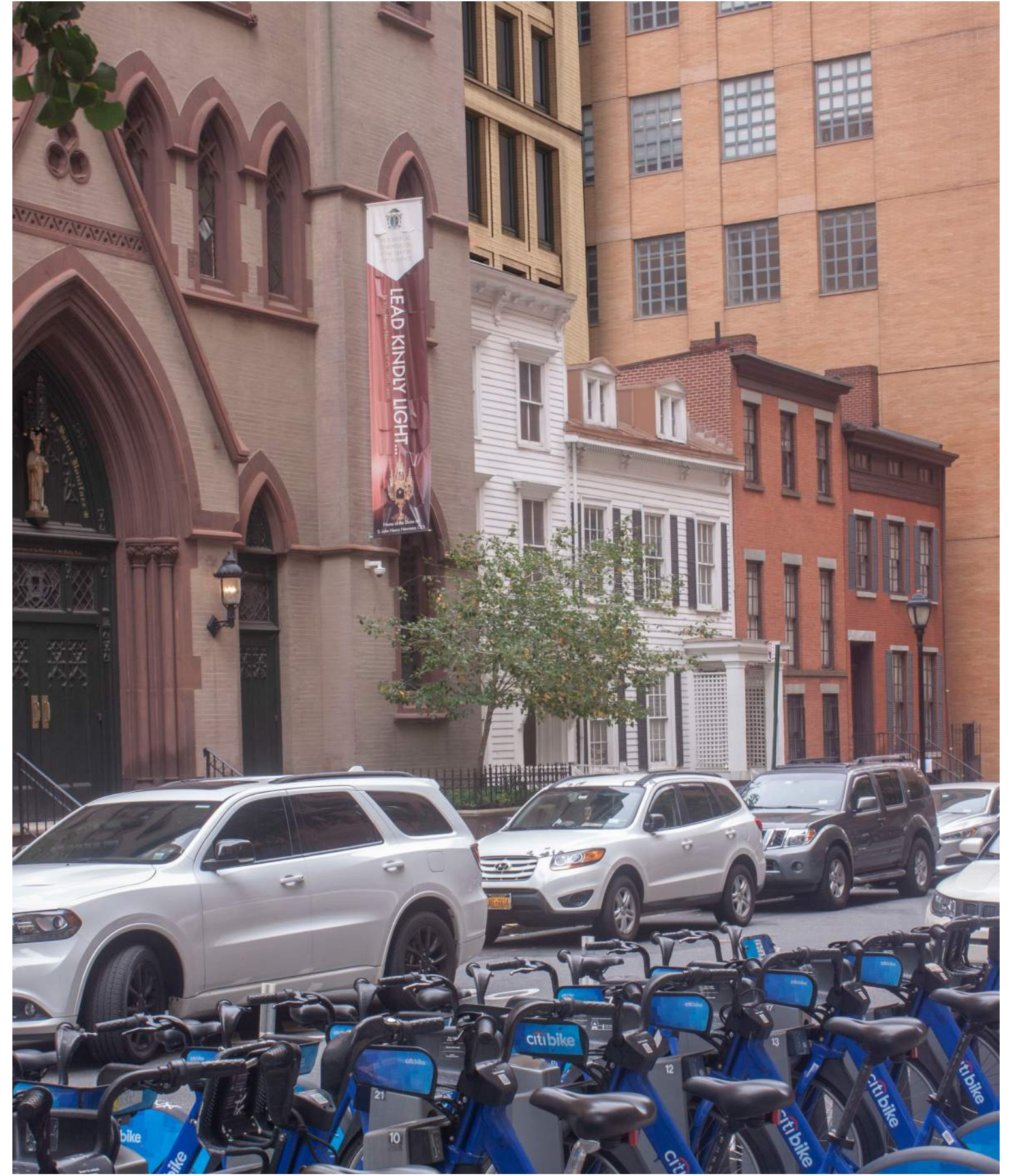

Proposed

Duffield Street: North

Shaft

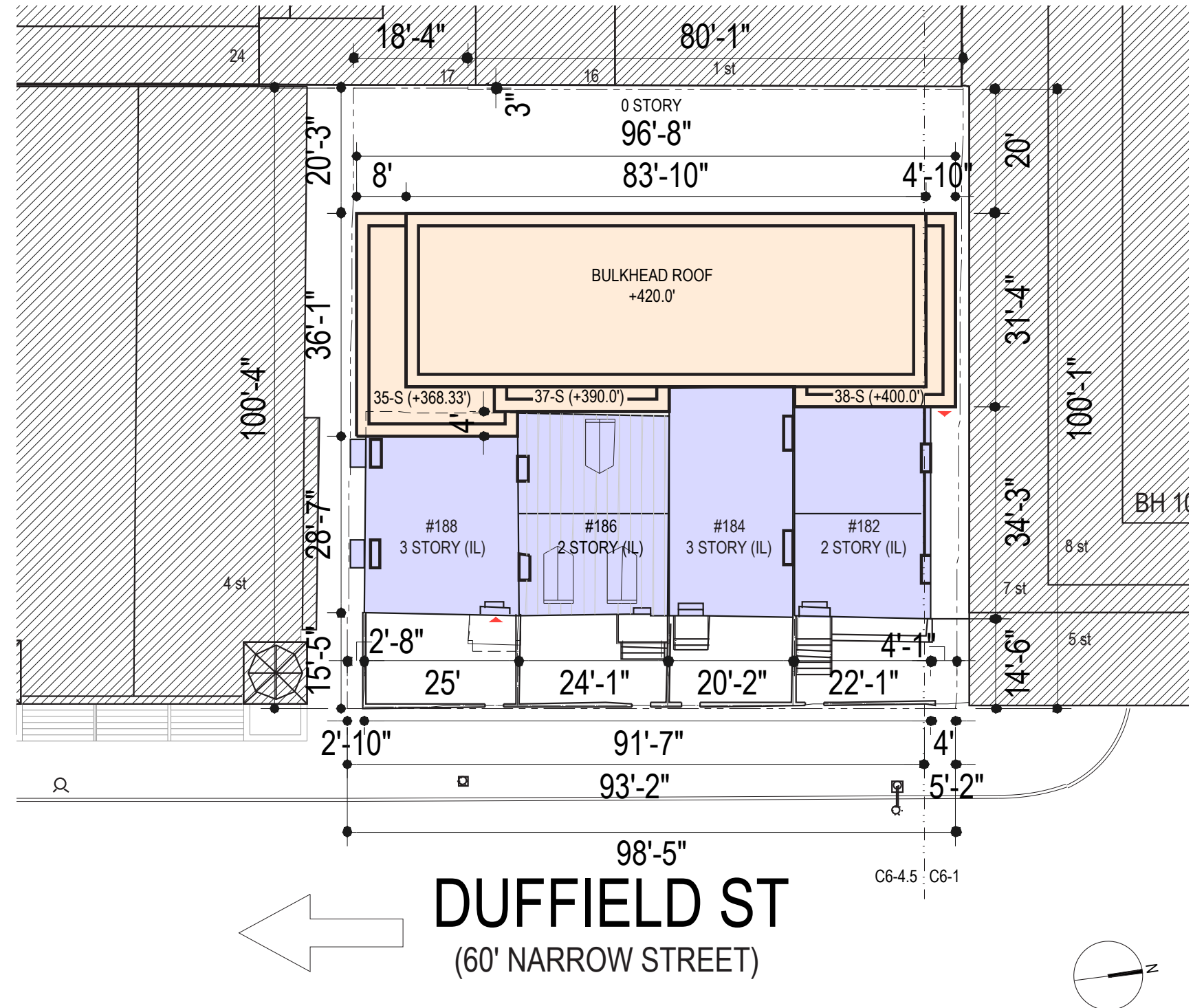



February 3, 2026 Proposal
4 Metrotech Center hidden for clarity



Current Proposal

Tower Comparison

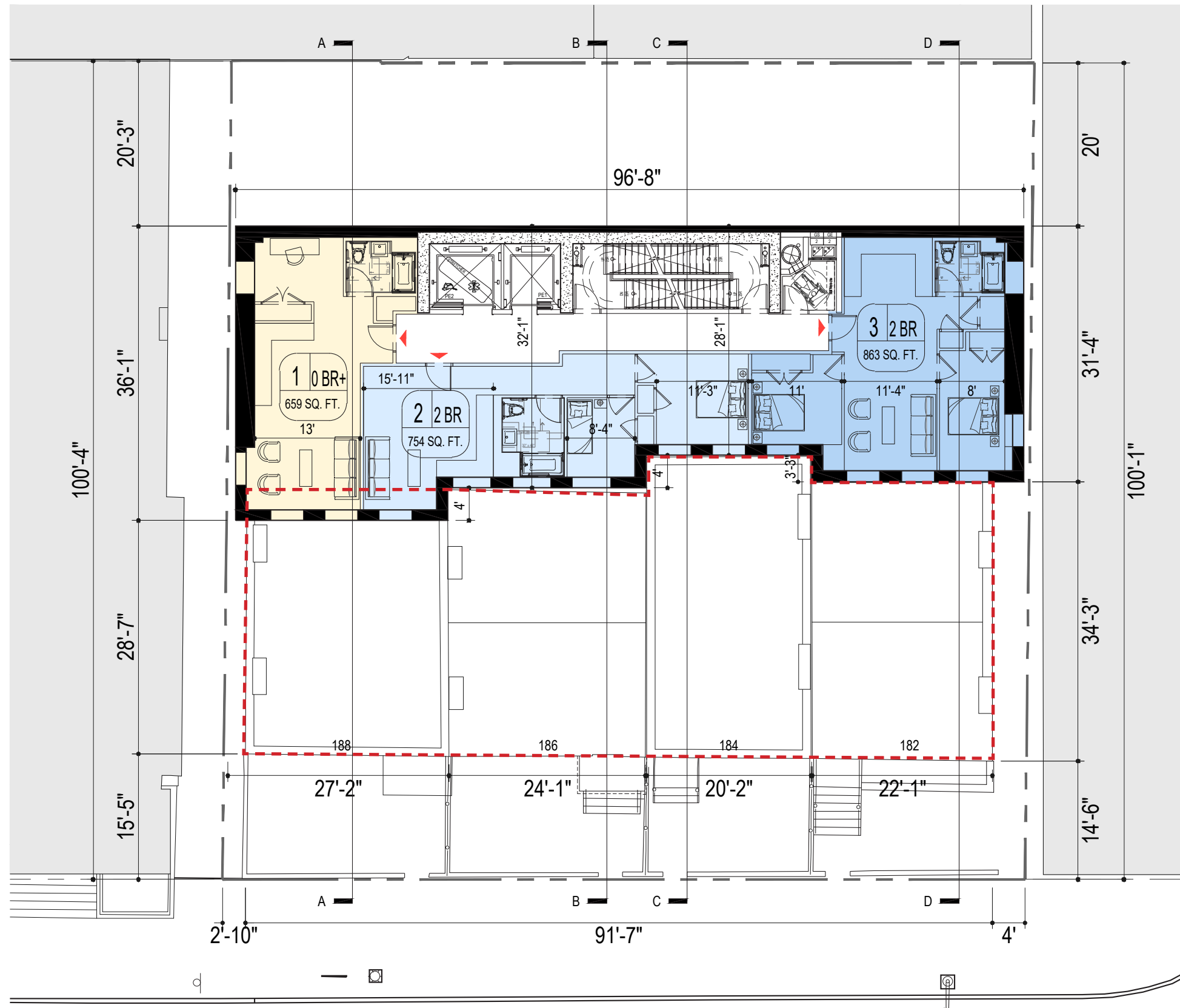

DUFFIELD STREET
(60' NARROW STREET)

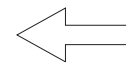

--- Townhouse Border

Typical Tower Plan

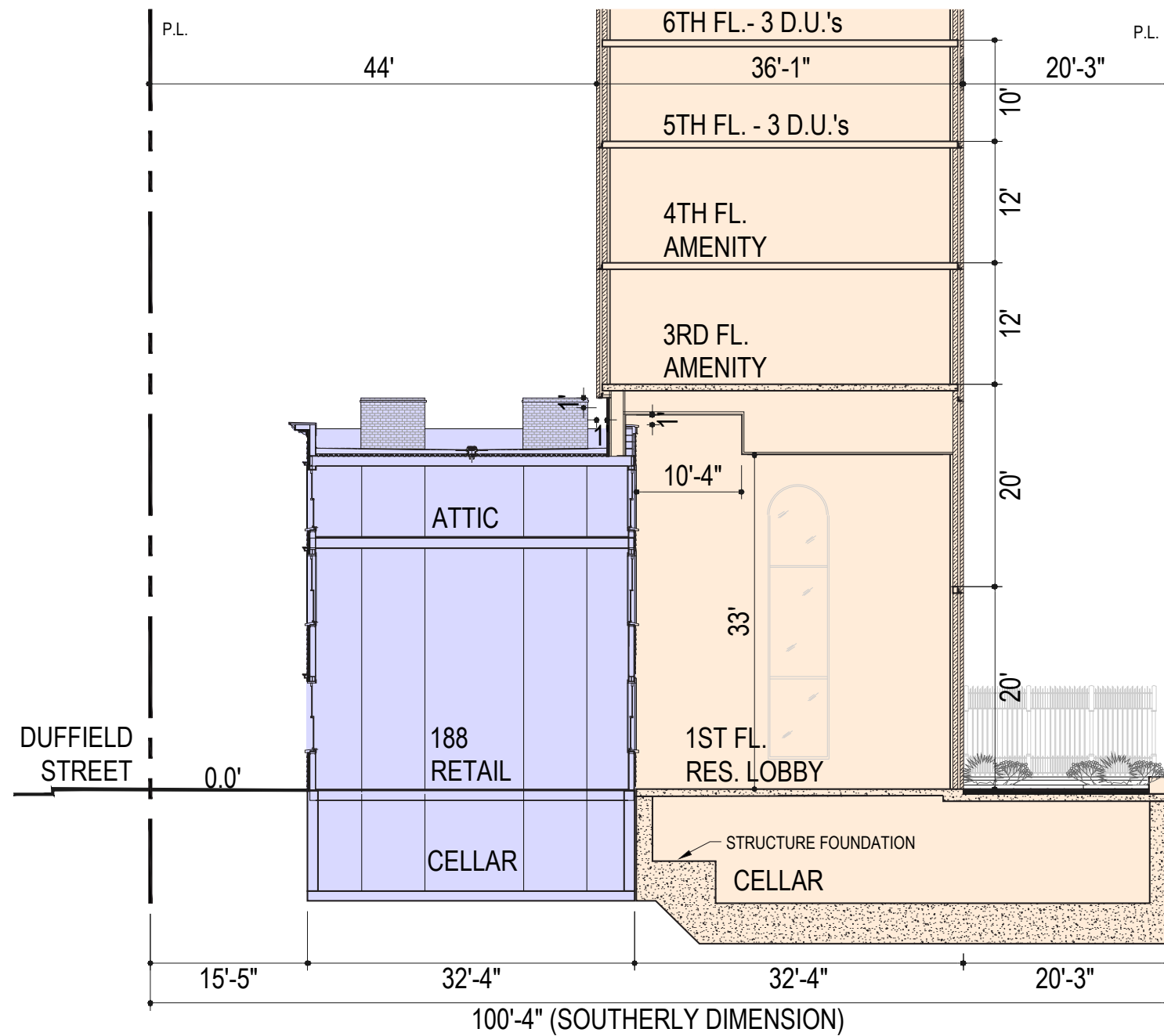

188

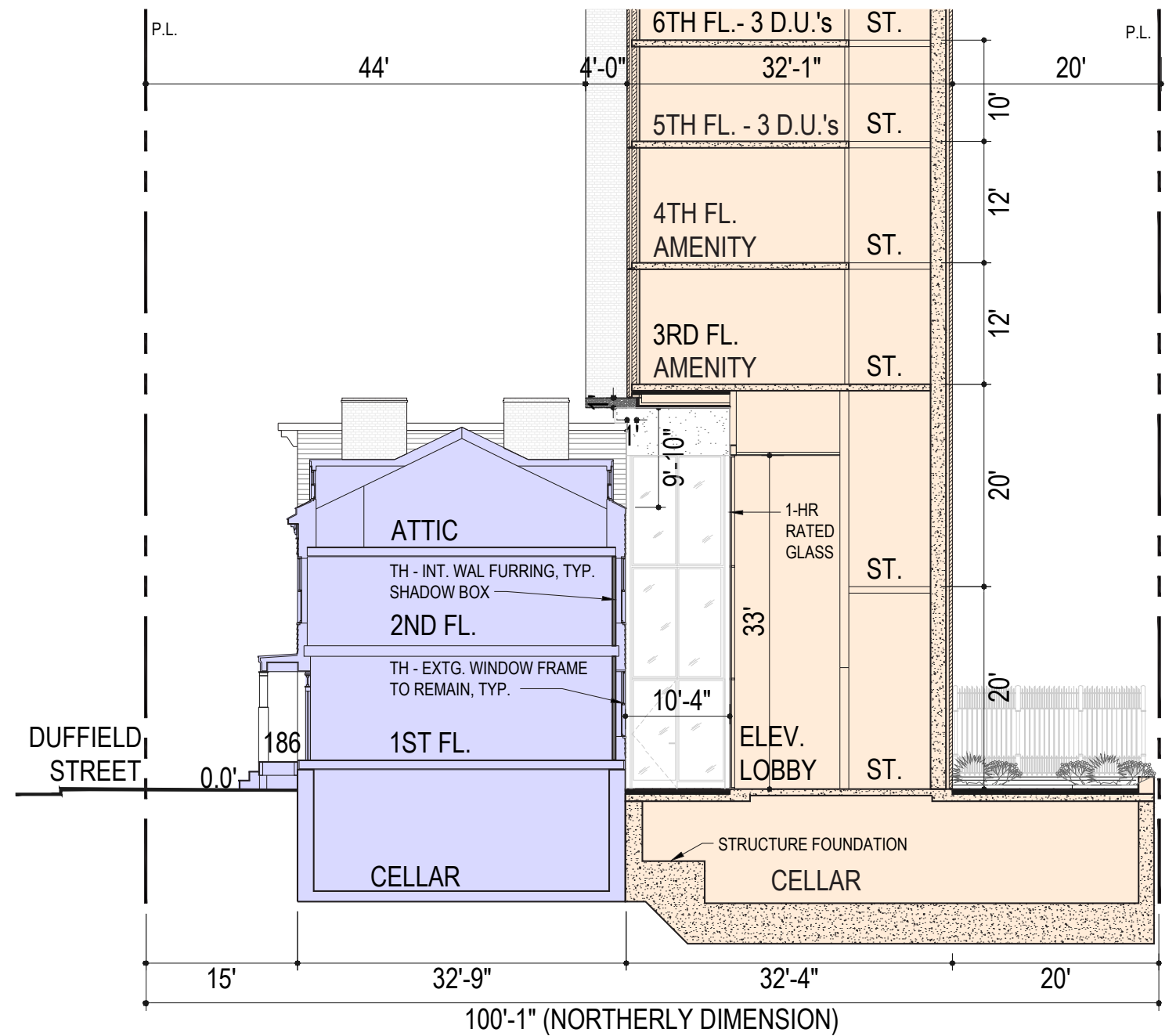

186

Schematic Townhouse Sections



Wide Angle View

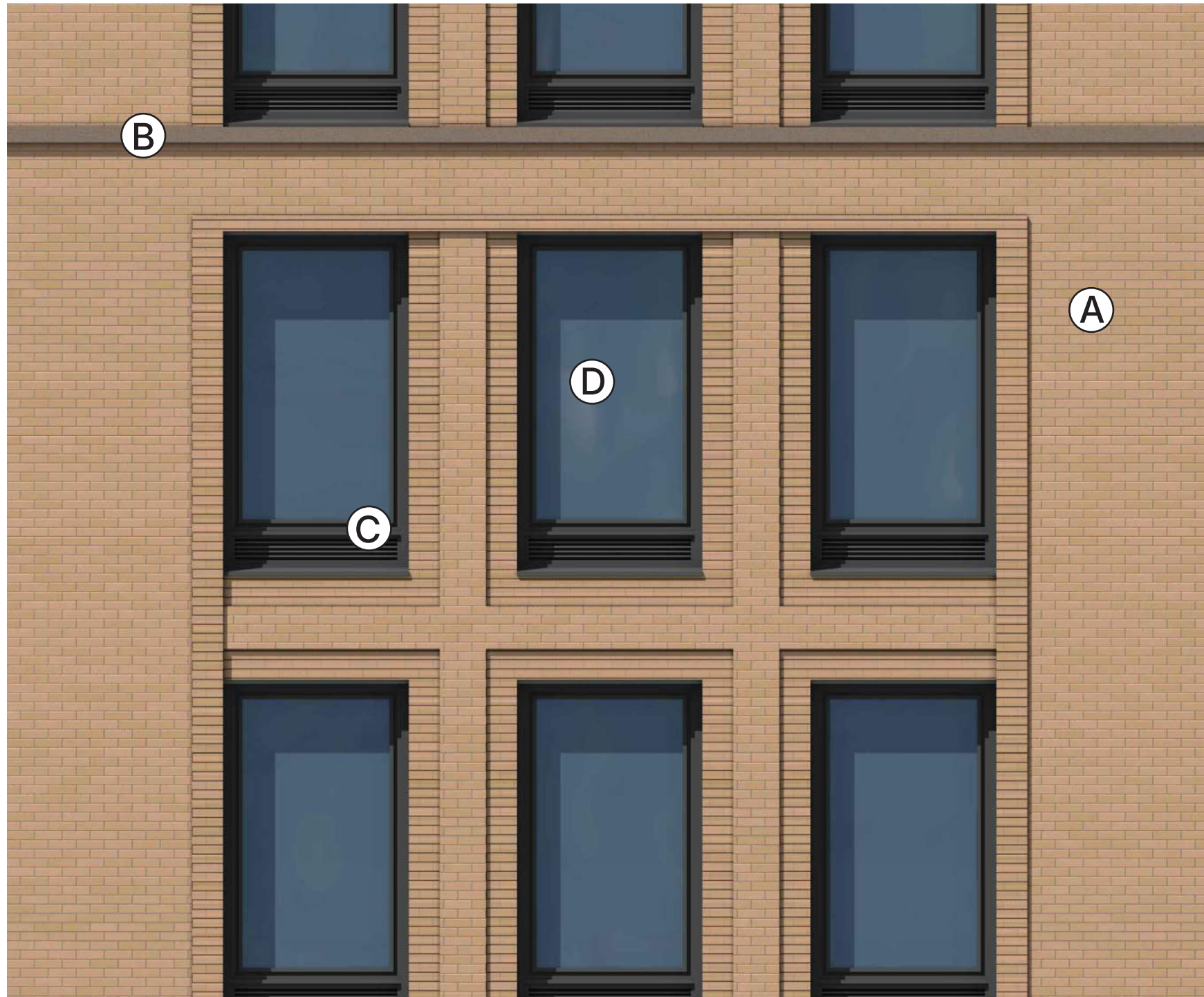

Manufacturer: Endicott
Desert Ironspot Smooth Light

Mortar: Lehigh BDN509

(A) Running bond



Manufacturer: Masterpiece Precast

(B) Brownstone



Manufacturer: PPGM

(C) Grey Mullion

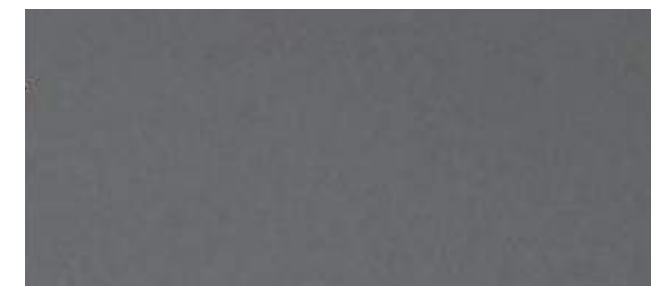

Manufacturer: ORNILUX

(D) A61 Glazing
with bird friendly UV coating
where required by code



Base Shear Wall
Board Form Concrete



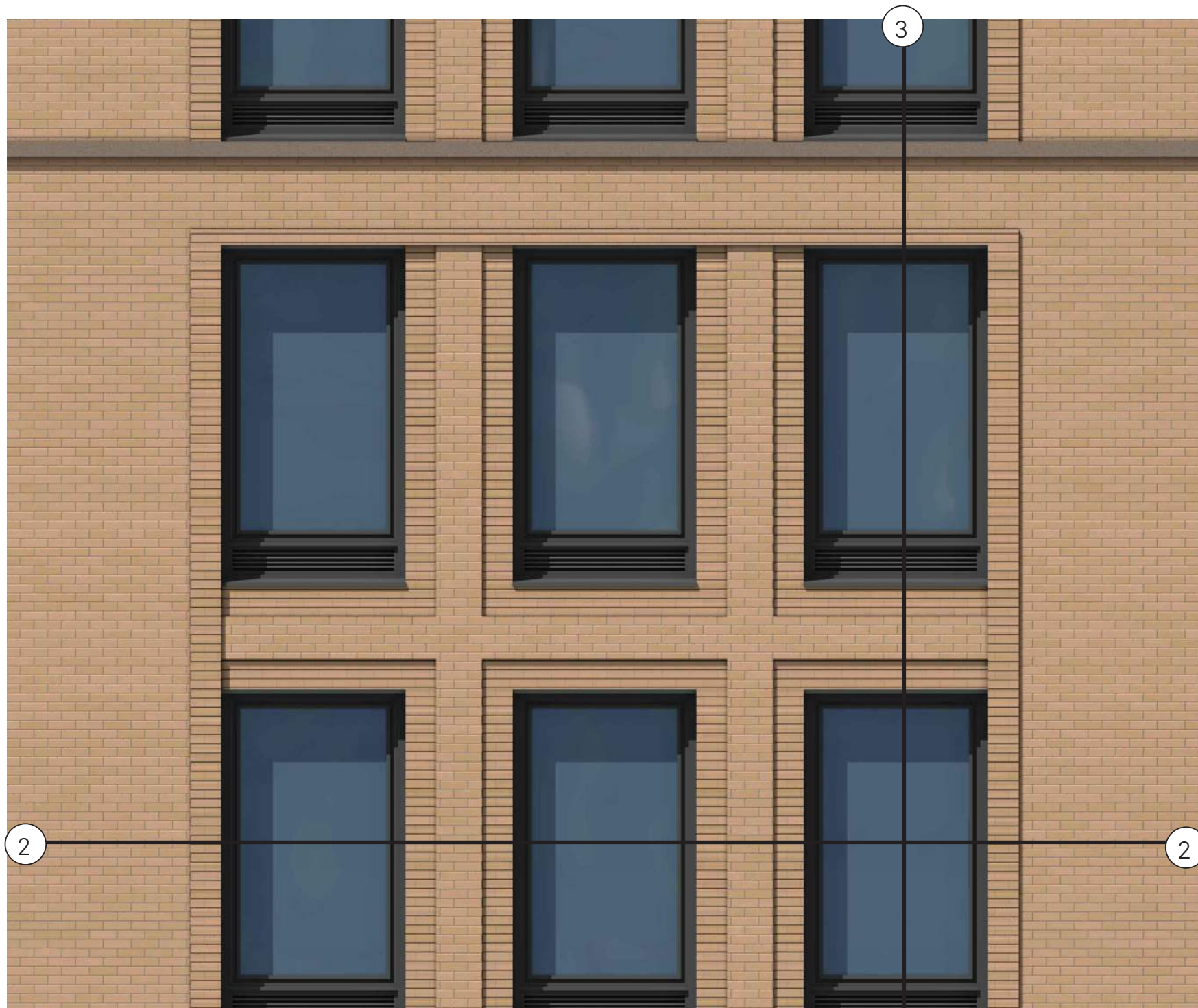

① Elevation

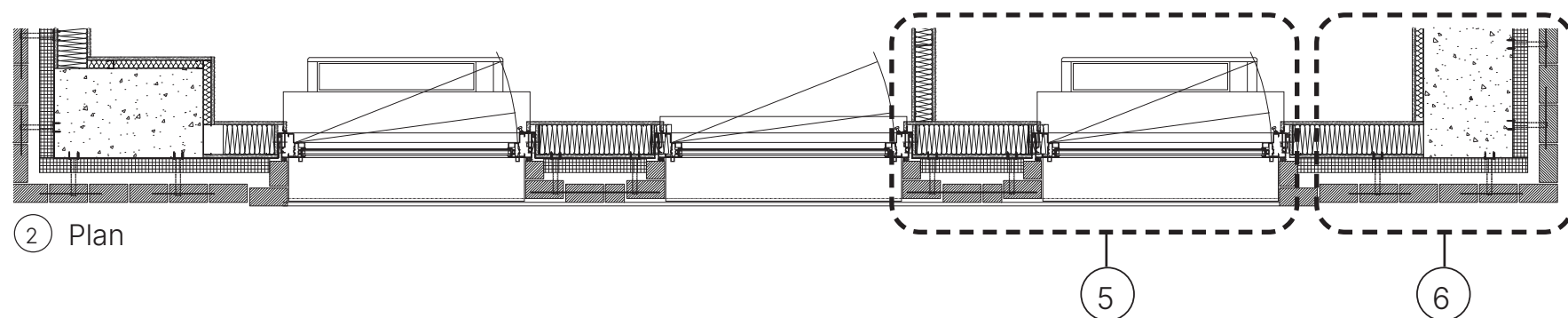

② Plan

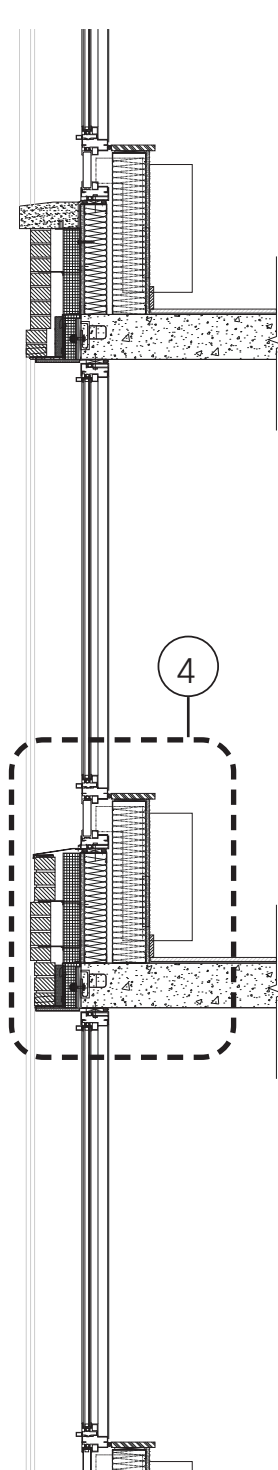

③ Section

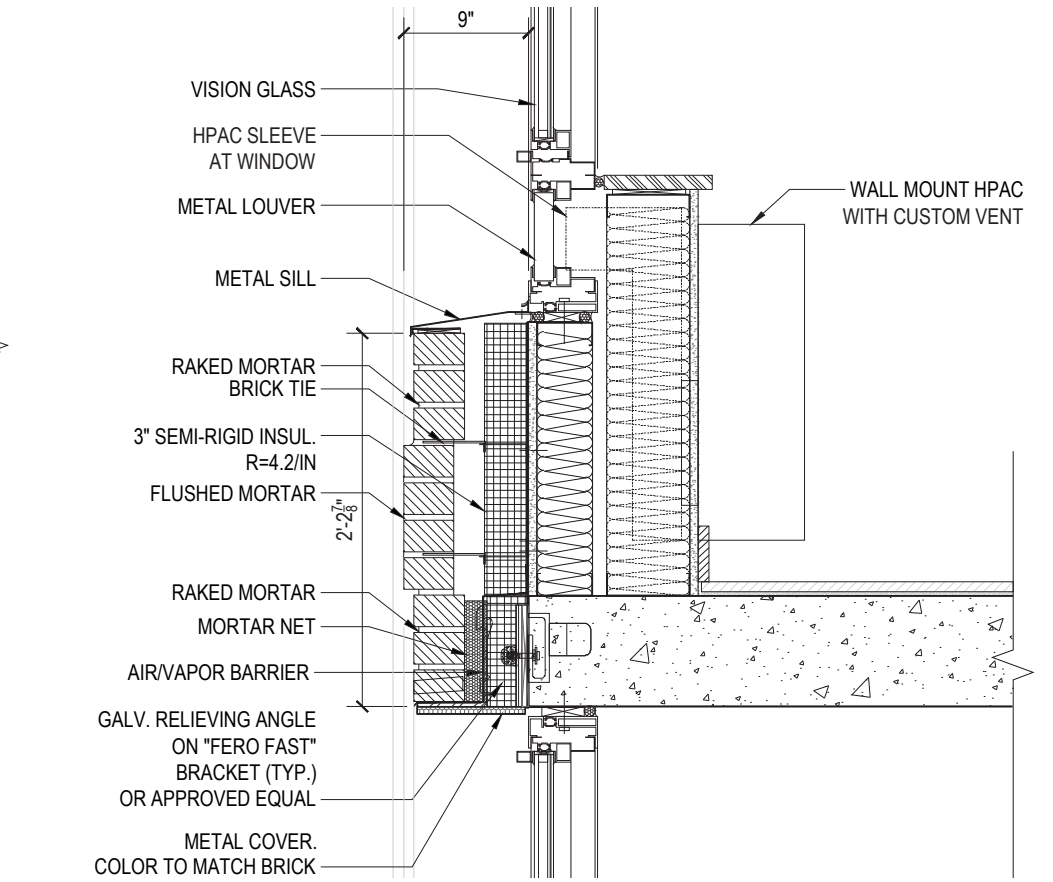

④ Section Detail

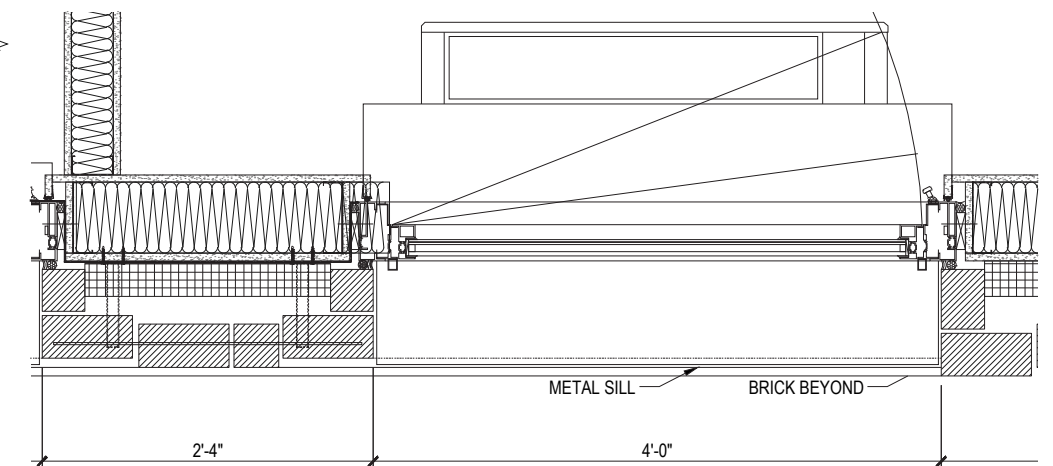

⑤ Window Plan Detail

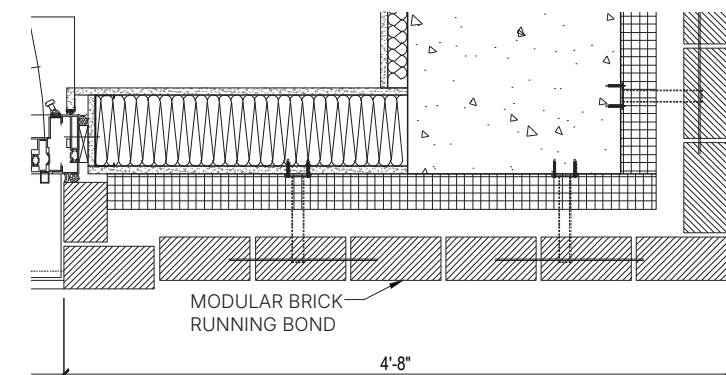

⑥ Corner Plan Detail

Shaft Details



Existing



Proposed

Gold Street

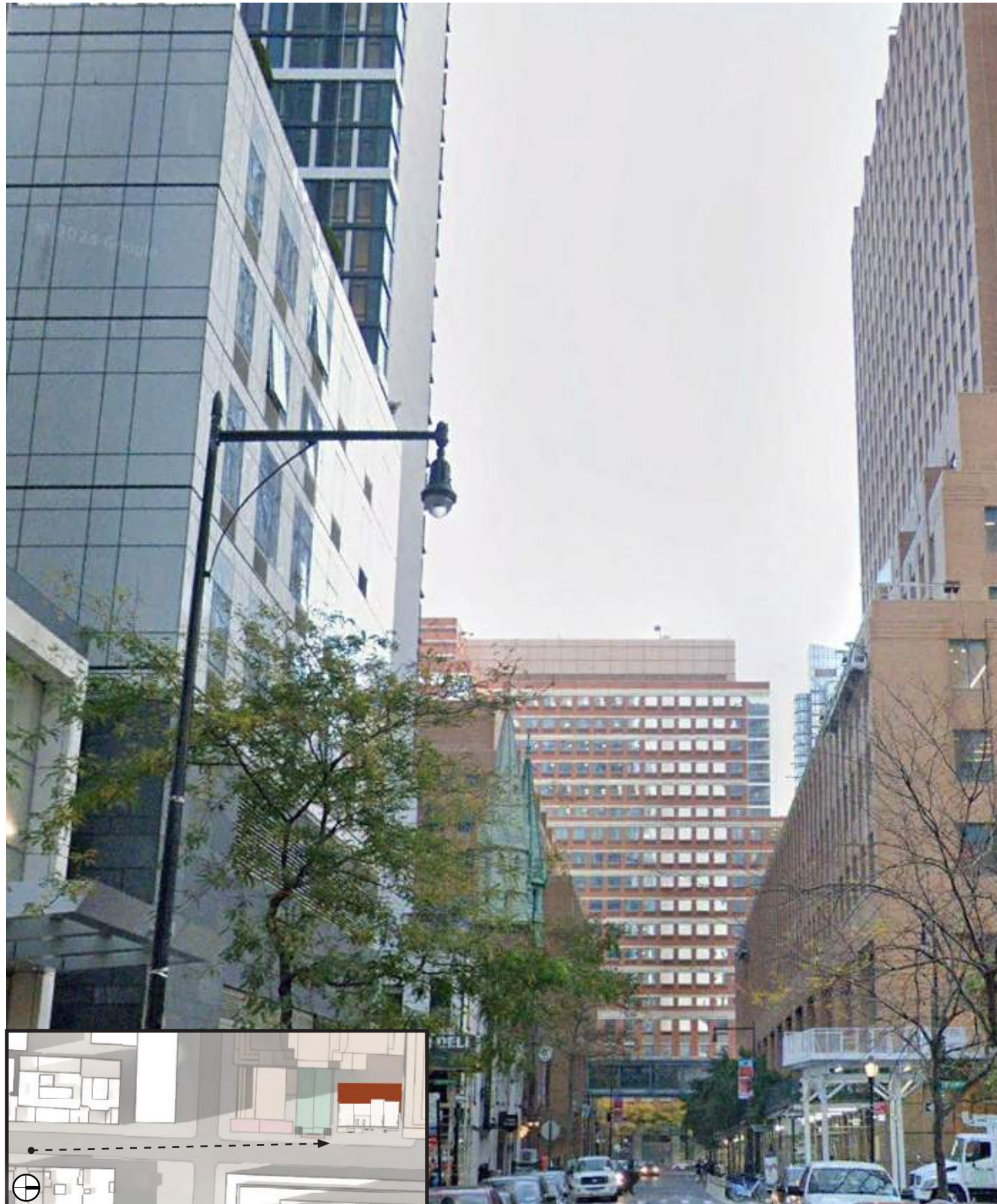

Existing

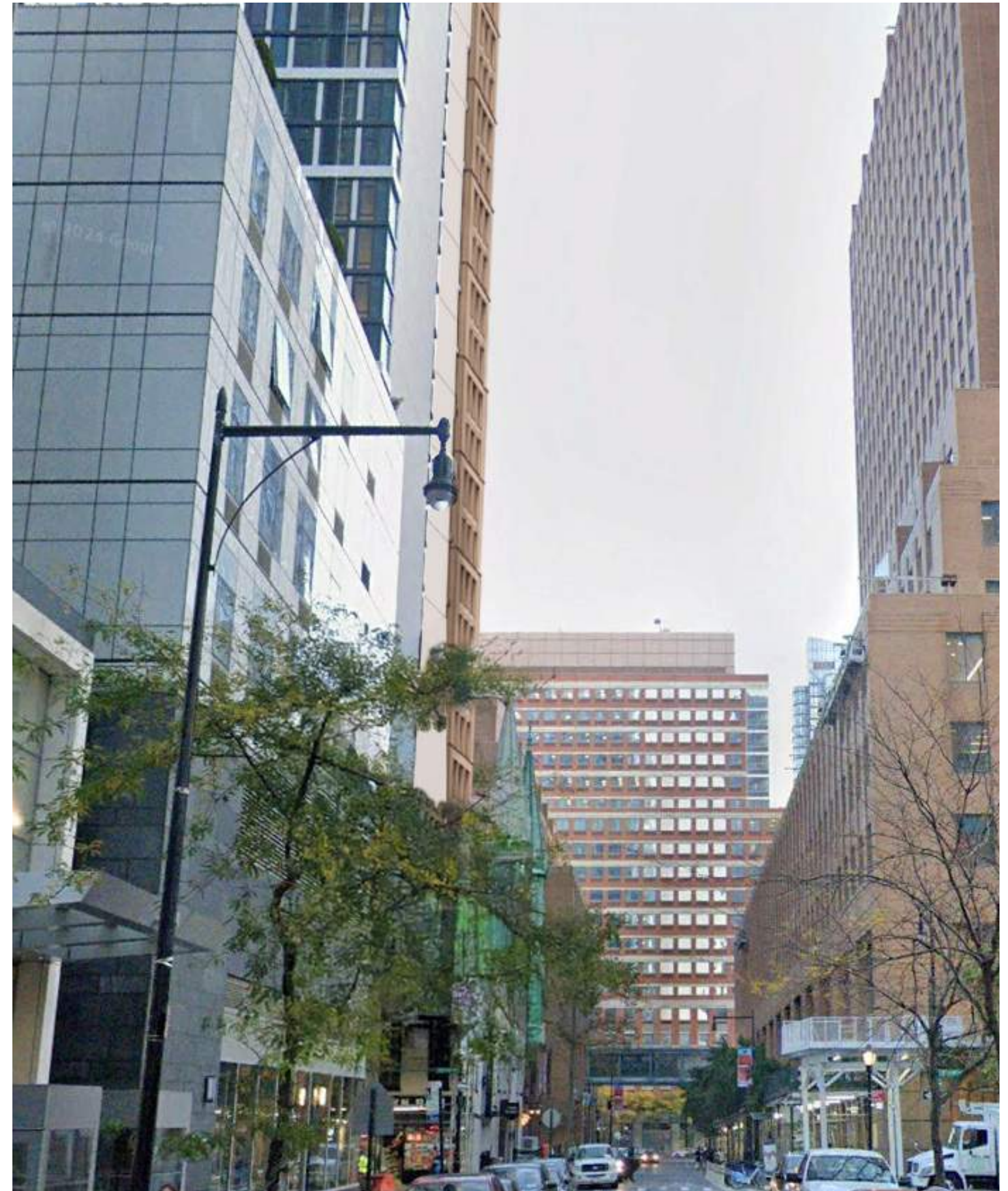

Proposed

Duffield Street North



Existing



Proposed

Crown

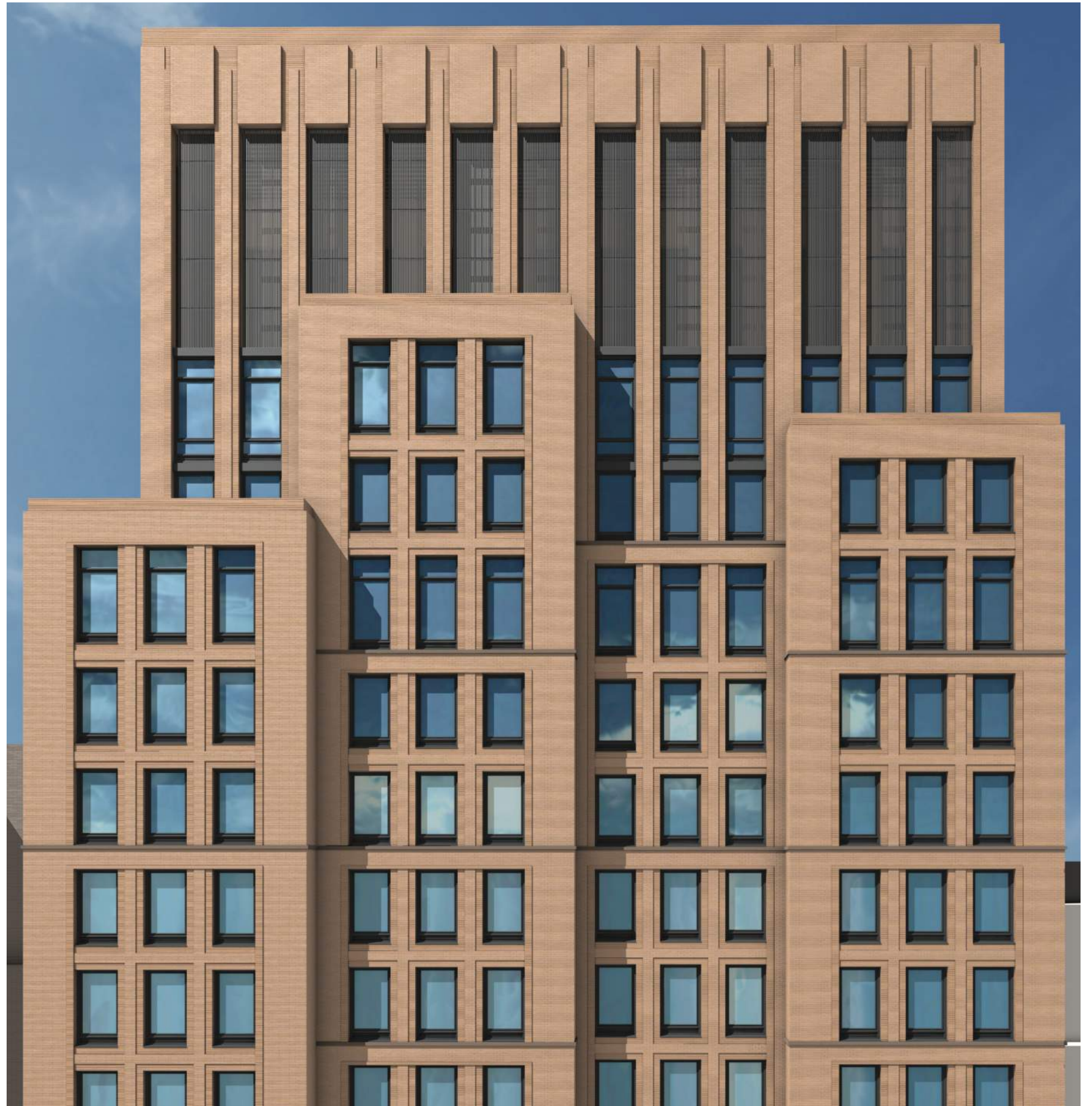

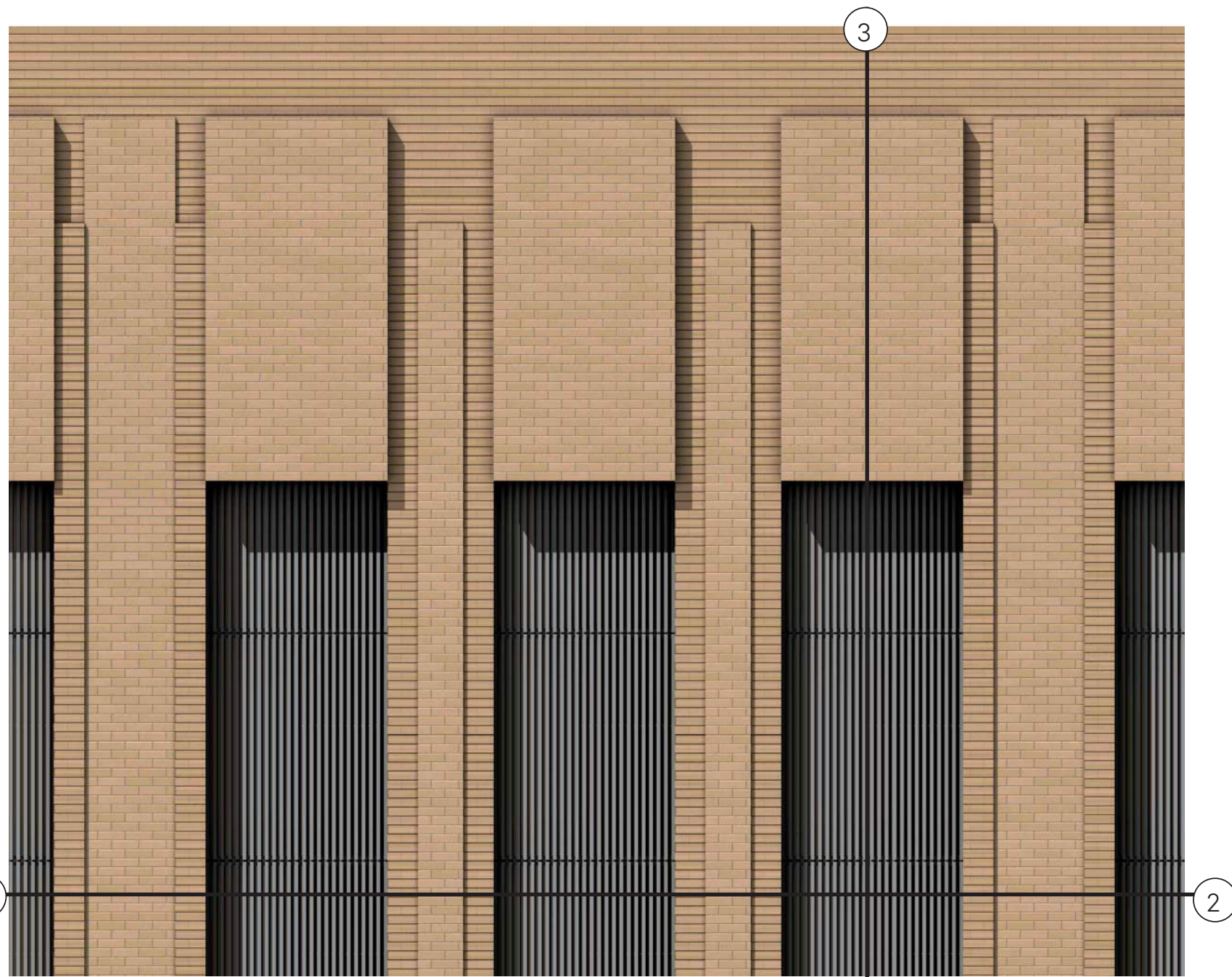

① Elevation

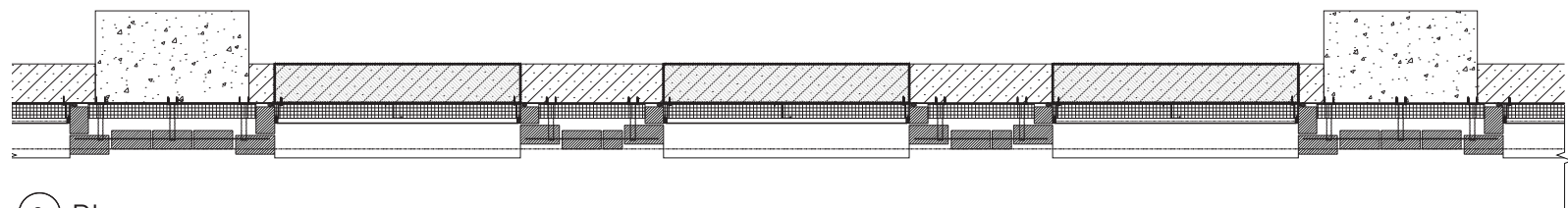

② Plan

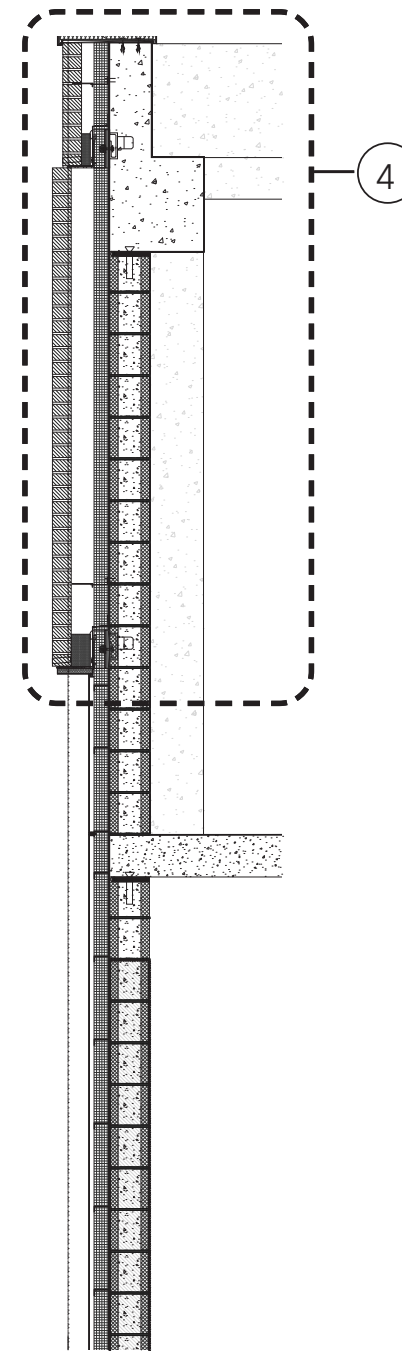

③ Section

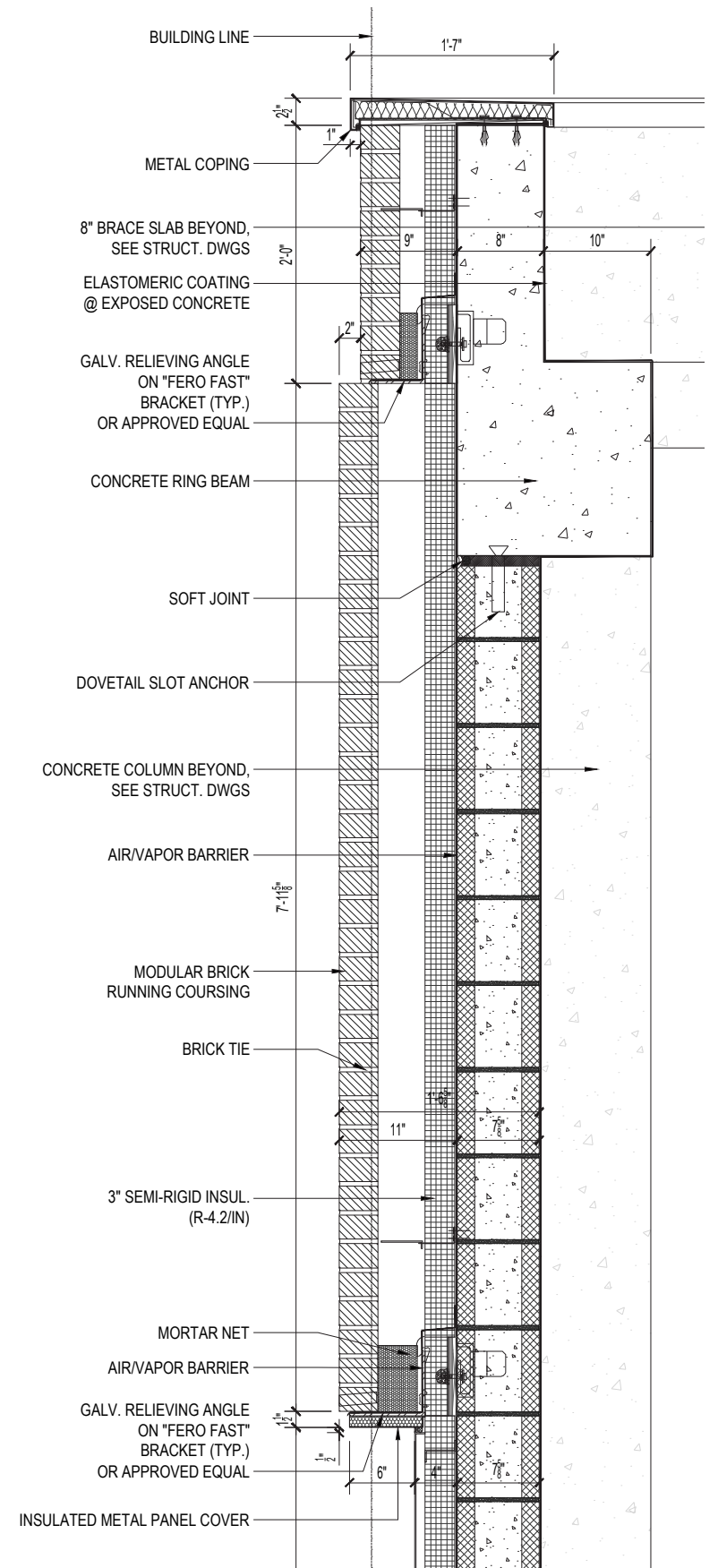

④ Section Detail



Existing

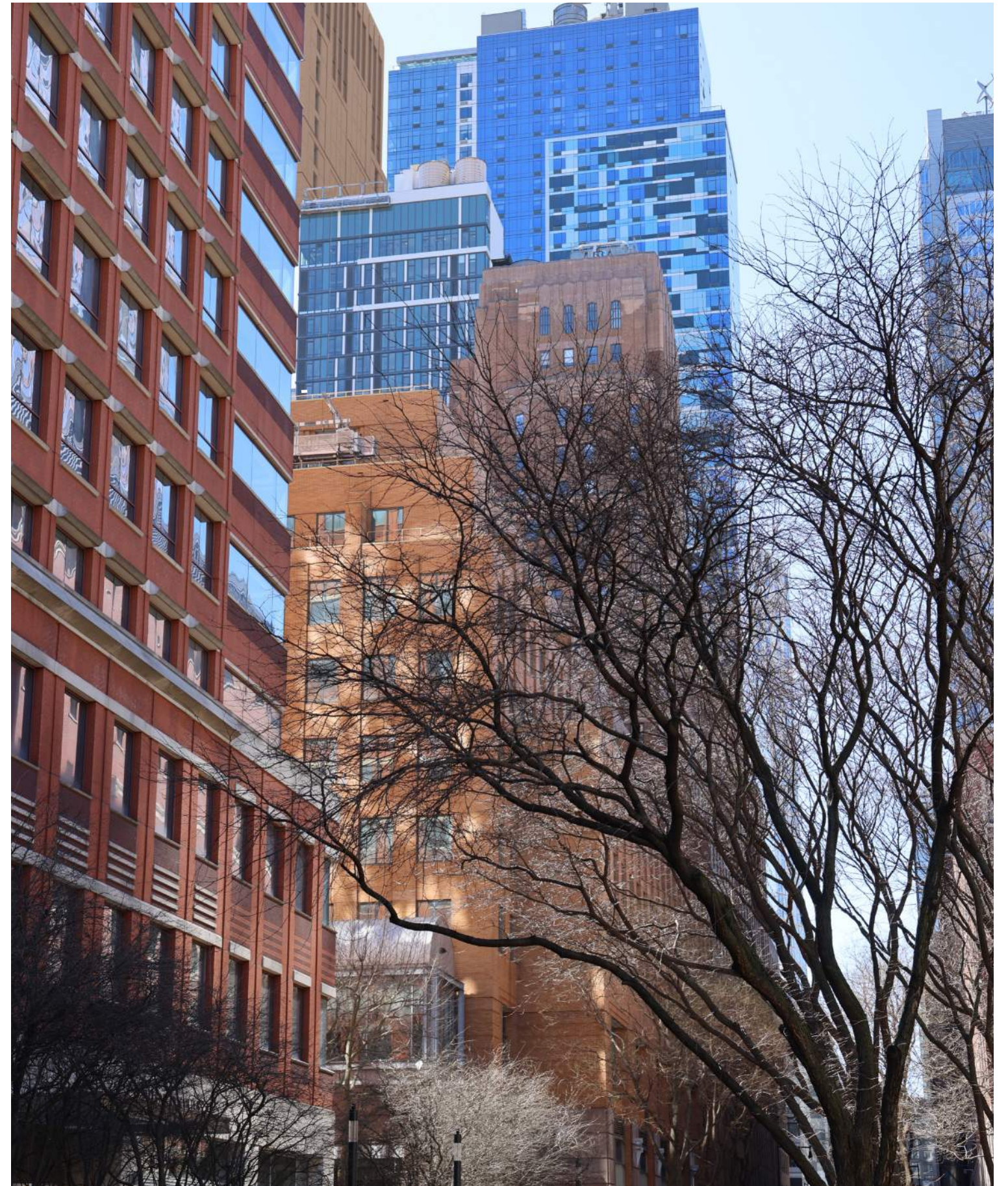

Proposed



Existing



Proposed

Willoughby Street

182-188 Duffield Street 44



The current proposal is:

Preservation Department – Item 1, LPC-25-04617

**188 Duffield Street (aka 182-188 Duffield Street) – Duffield Street
Houses – Individual Landmark
Borough of Brooklyn**

Note: this is a Public Meeting item. No public testimony will be received today as the hearing on this item is closed.

Appendix

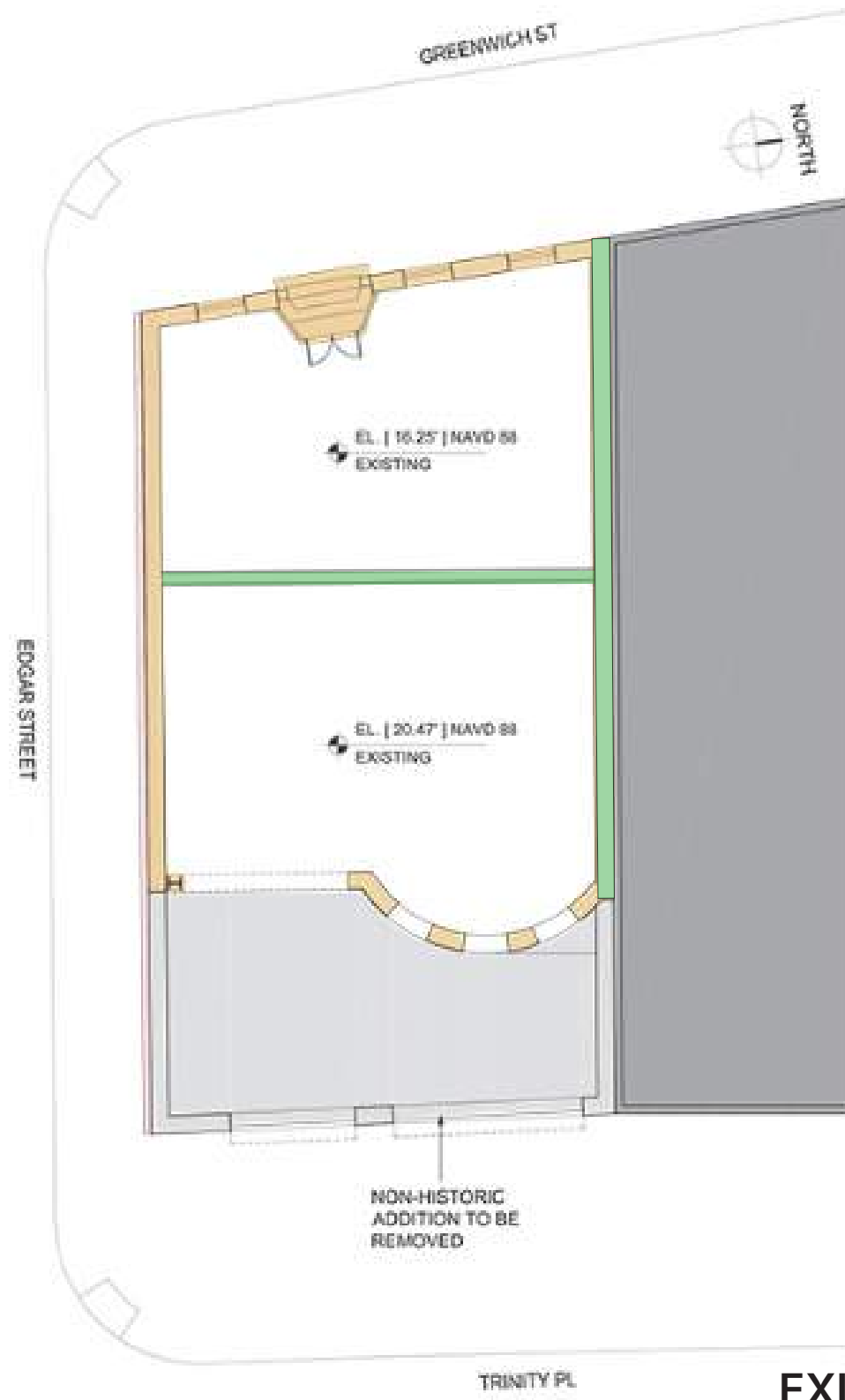

EXISTING

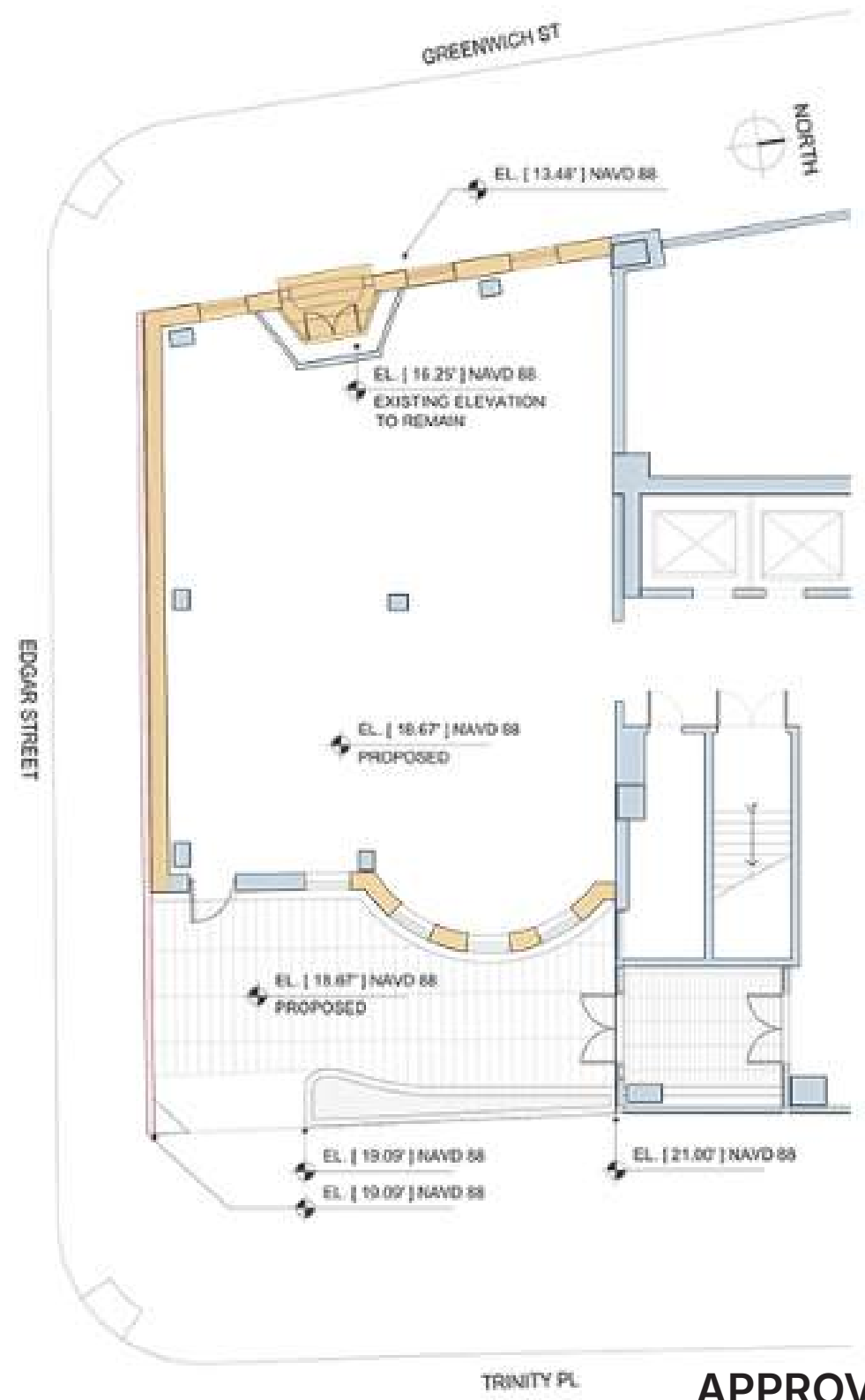

APPROVED

APPROPRIATE MODIFICATIONS:

- REBUILD PARTY WALL WITH NEW OPENINGS
- REMOVE INTERIOR STRUCTURE
- REMOVE NON-HISTORIC ADDITION

KEY	
	NEW CONSTRUCTION
	REPLACE IN-KIND
	EXISTING TO REMAIN
	DEMOLITION

77 Greenwich, Manhattan
Individual Landmark: (Dickey House, LP-2166)

LPC Approved Precedents

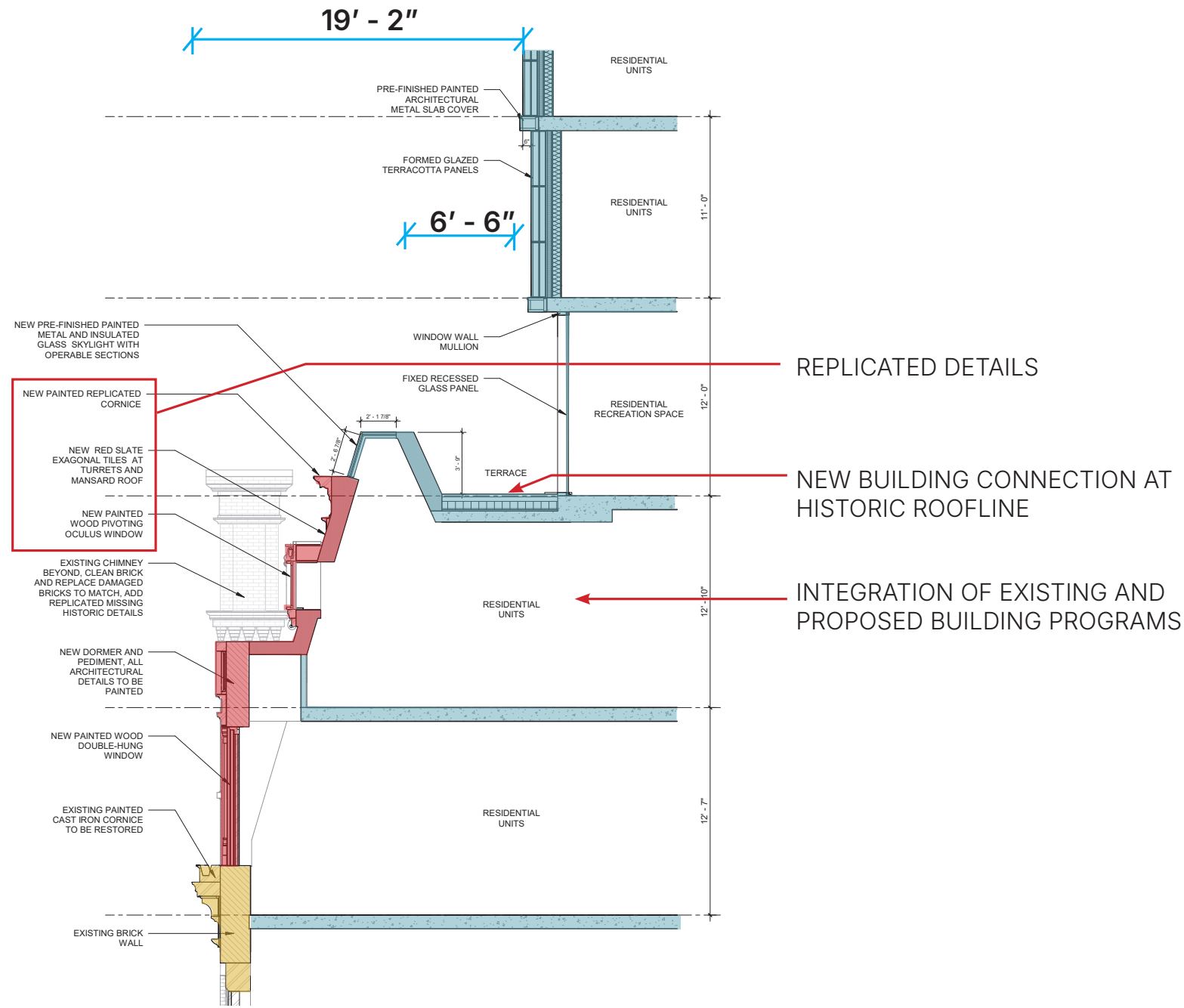
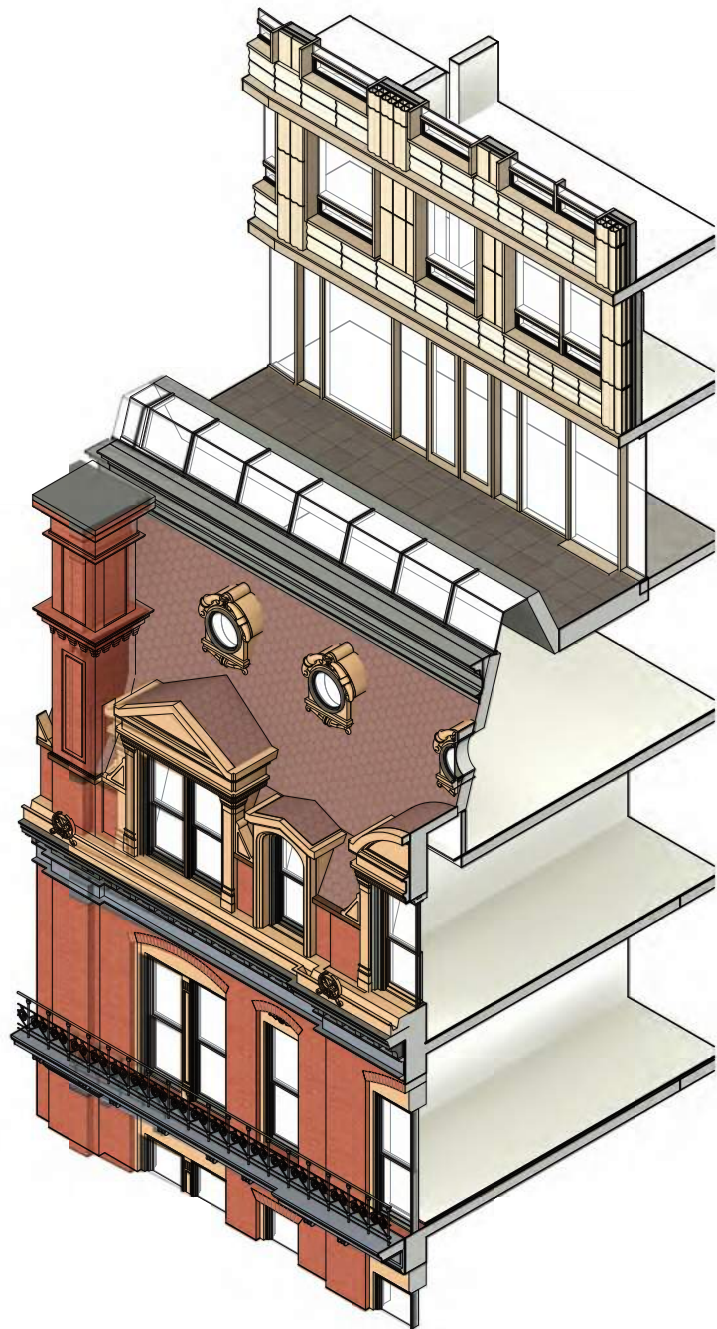

28TH STREET - 5TH AND 6TH FLOOR HISTORIC BUILDING SECTION DETAIL

APPROPRIATE MODIFICATIONS:

- REBUILD INTERIOR FLOORS IN NON-COMBUSTIBLE CONSTRUCTION
- SET BACK ROOF ADDITION: 19' - 2" FROM PROPERTY LINE

KEY

	NEW CONSTRUCTION
	REPLACE IN-KIND
	EXISTING TO REMAIN
	DEMOLITION

REPLICATED DETAILS

NEW BUILDING CONNECTION AT HISTORIC ROOFLINE

INTEGRATION OF EXISTING AND PROPOSED BUILDING PROGRAMS

188 DUFFIELD TOWER SET BACK:
48' - 0" FROM PROPERTY LINE

251-253 Fifth Avenue, Manhattan
Madison Square North Historic District, LP-2097

LPC Approved Precedents

APPROPRIATE MODIFICATIONS:

- REMOVE REAR STRUCTURE
- REBUILD INTERIOR FLOORS IN NON-COMBUSTIBLE CONSTRUCTION

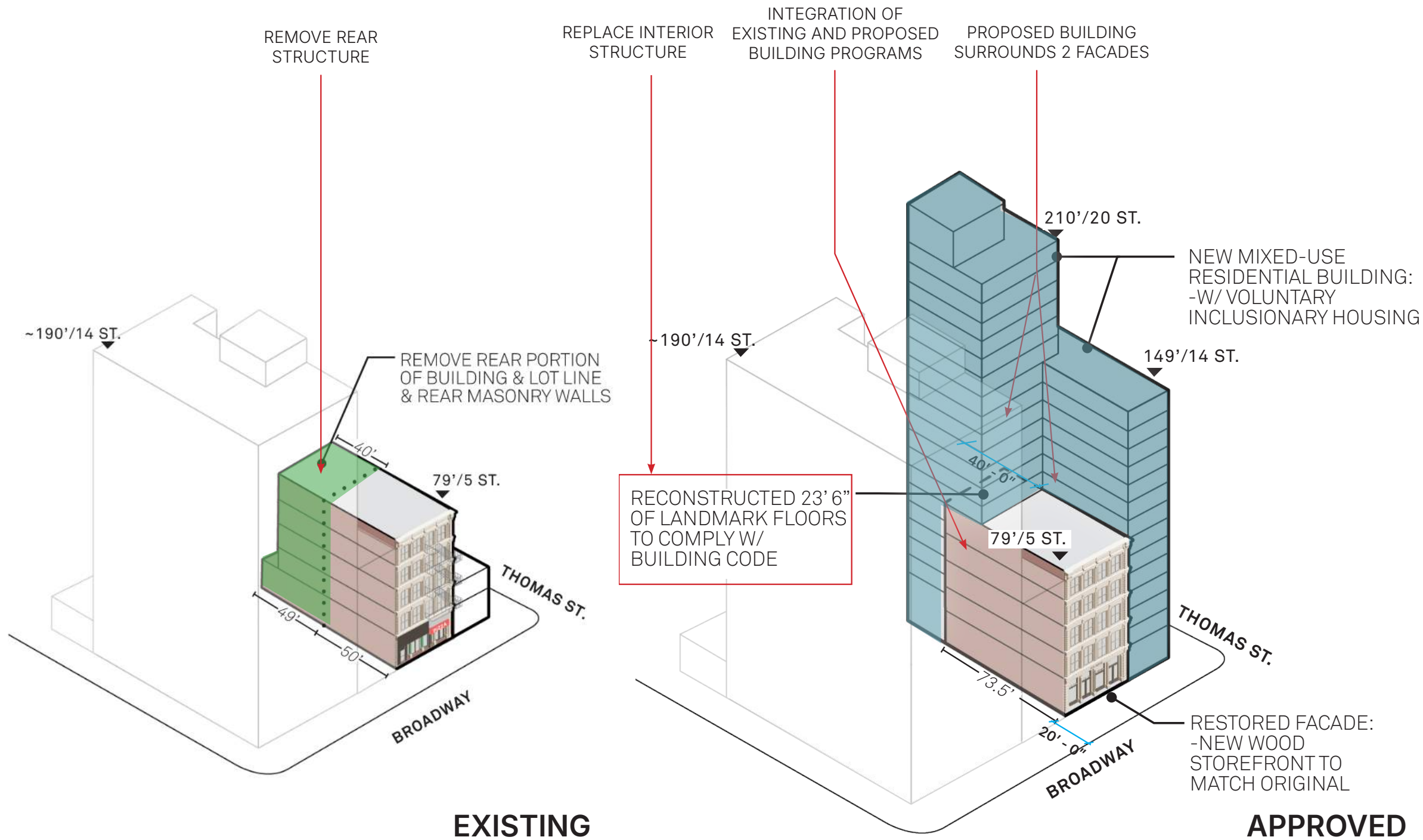

315-317 Broadway, Manhattan
 Individual Landmark: (315 Broadway Building, LP-1756)

LPC Approved Precedents

APPROPRIATE MODIFICATIONS:

- CONNECTION BETWEEN HISTORIC BUILDING AND NEW CONSTRUCTION
- SET BACK ADDITION: 40' - 10" FROM PROPERTY LINE

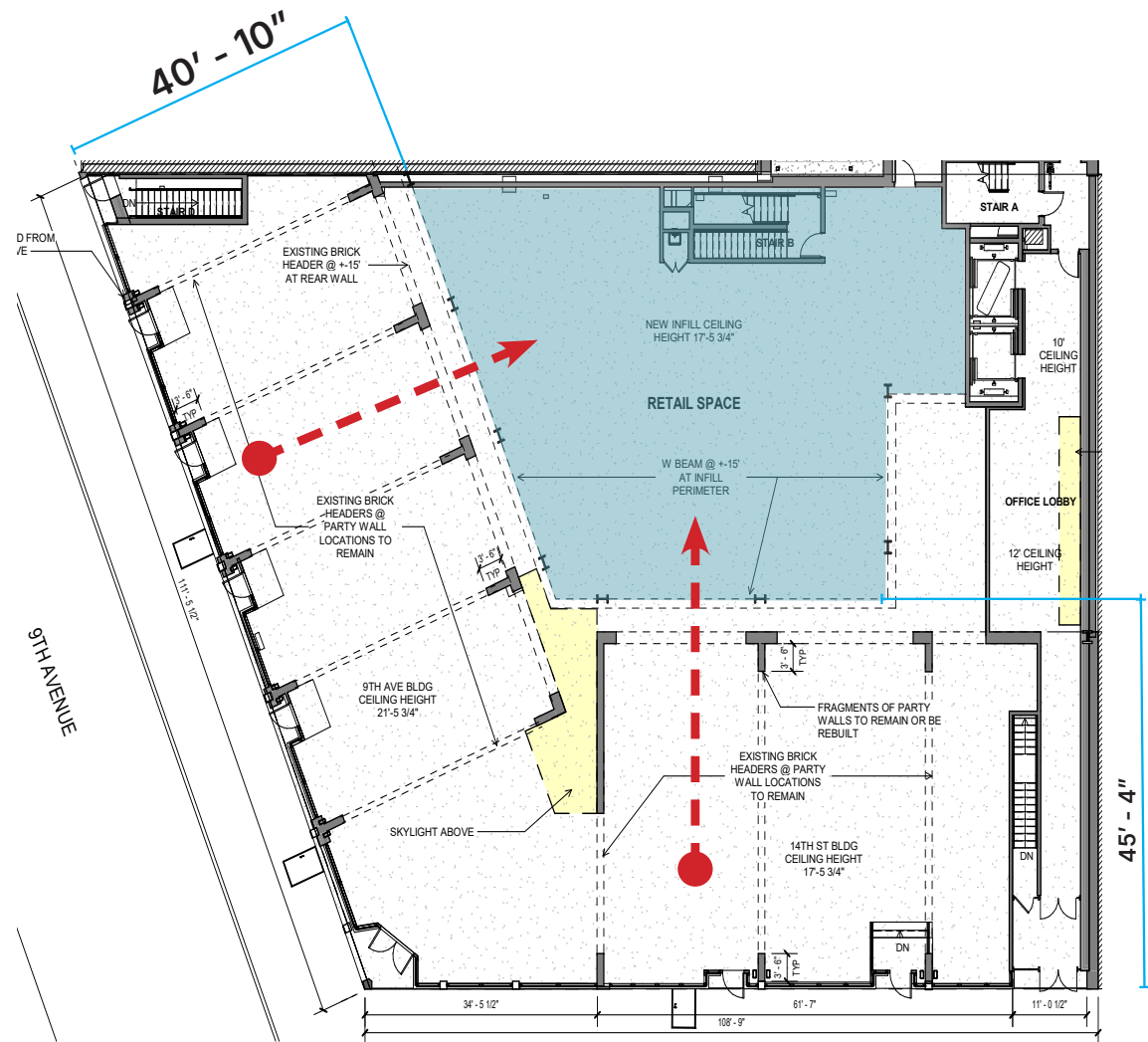

Contemporary building as a backdrop behind an existing building to match context

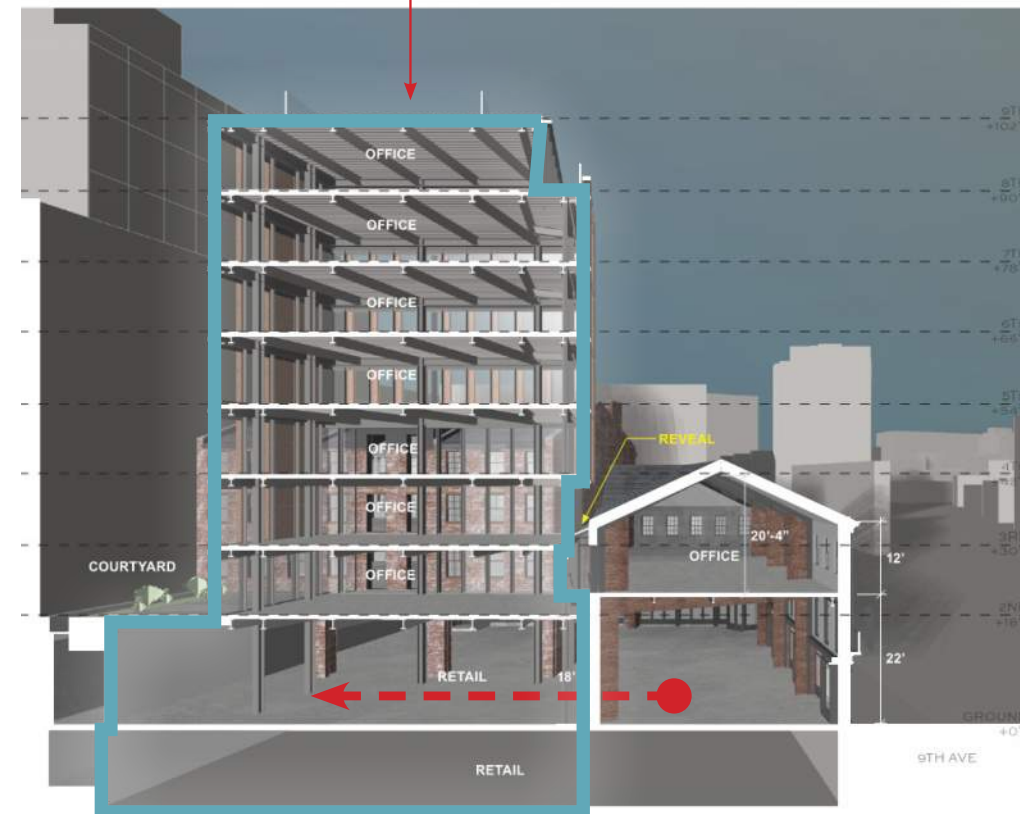

KEY

NEW CONSTRUCTION

188 DUFFIELD TOWER SET BACK:
48' - 0" FROM PROPERTY LINE

44-54 9th Avenue & 351-355 West 14th Street, Manhattan
Gansevoort Market Historic District, LP-0088

LPC Approved Precedents

APPROPRIATE MODIFICATIONS:

- TALL BUILDING AS BACKDROP TO LANDMARKED BUILDING

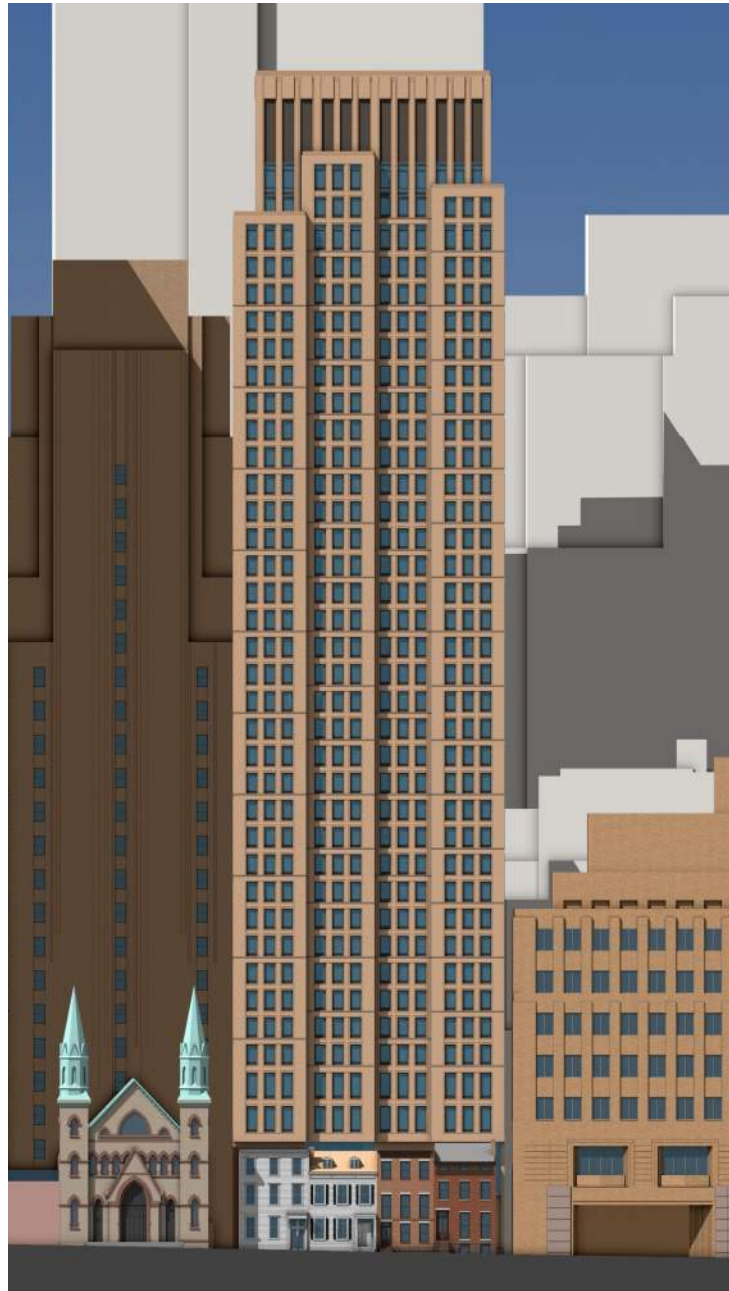

182-188 DUFFIELD ST

Individual Landmark:
188 Duffield, LP-25-04617

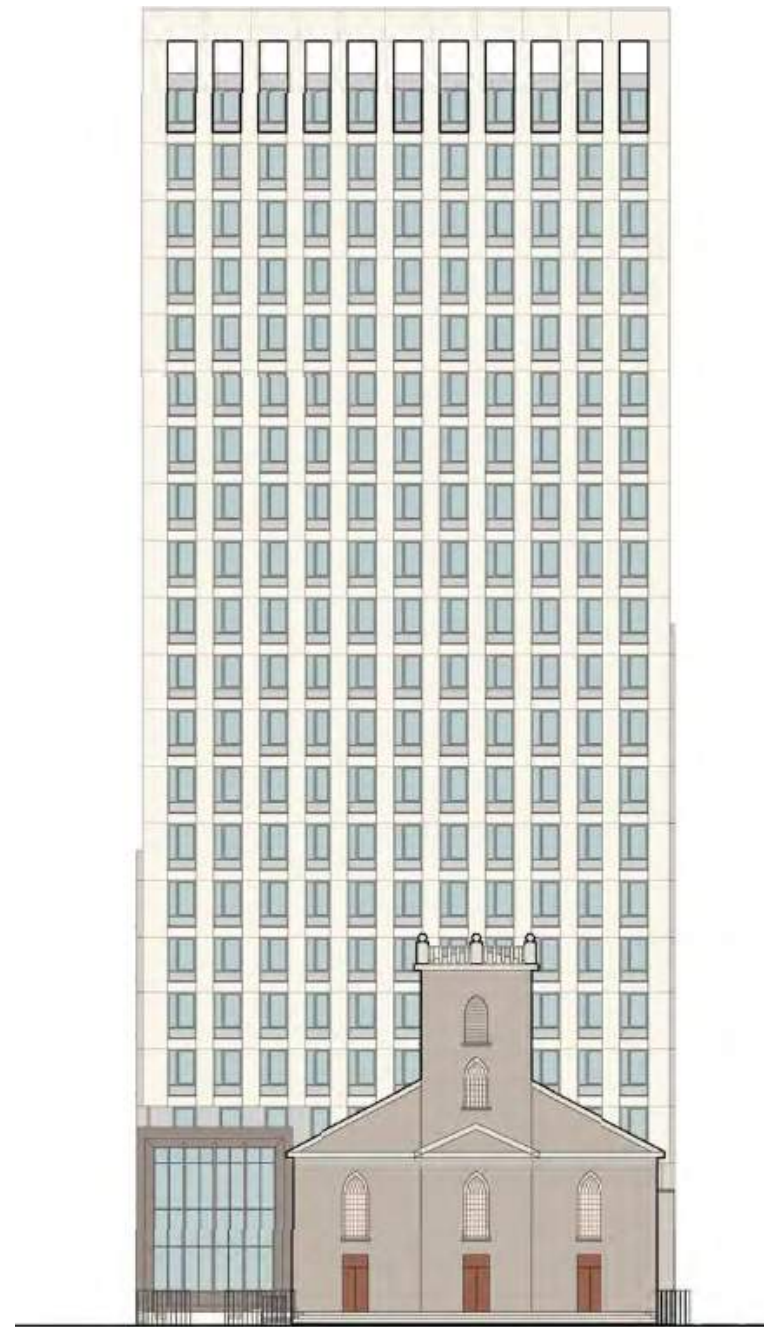

ST. AUGUSTINE'S CHAPEL

Individual Landmark:
St Augustine's Chapel, LP-23-03684



712 5TH AVE

Individual Landmark:
Rizzoli Building, LP-1533 & Coty Building, LP-1534

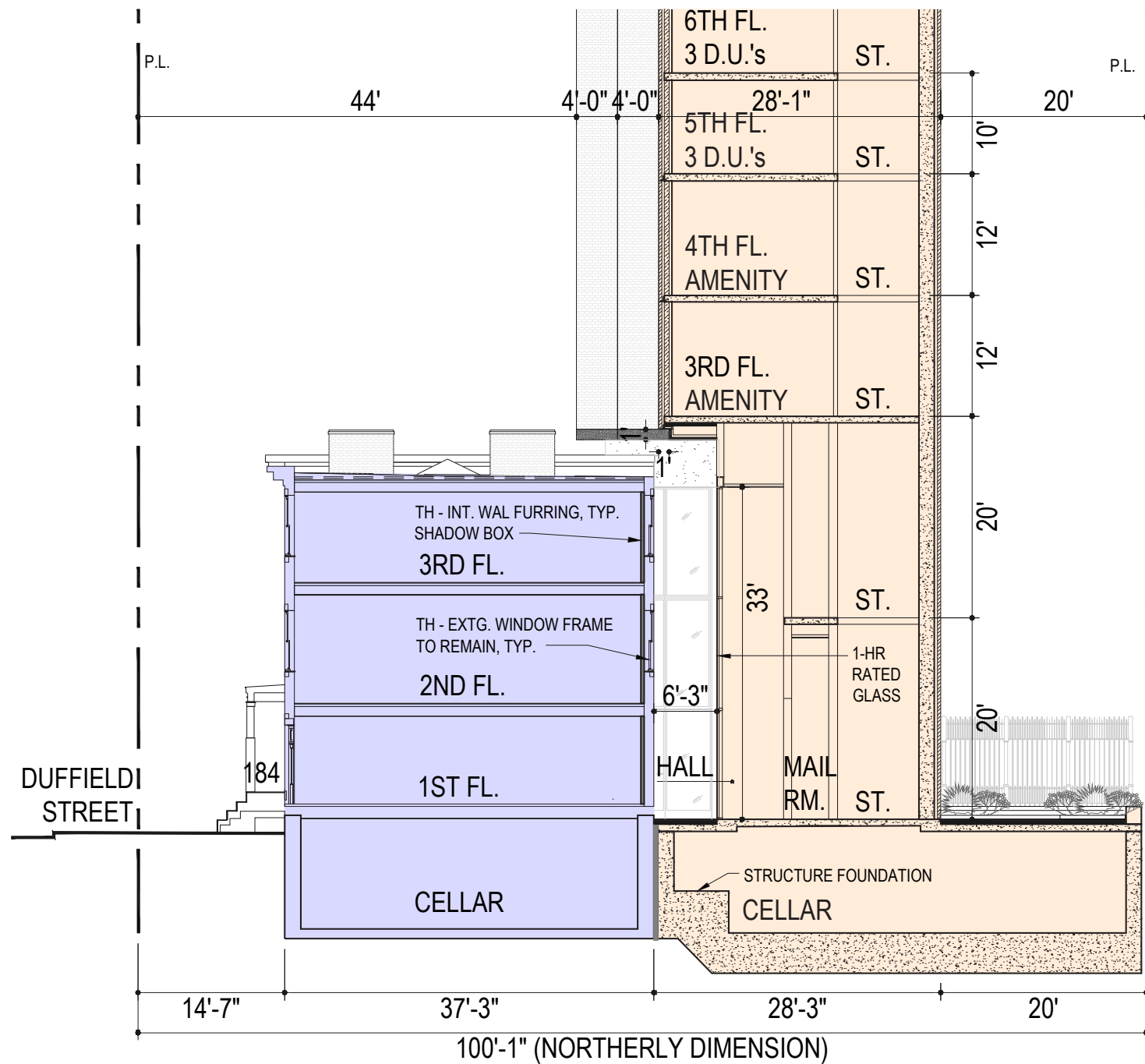

184

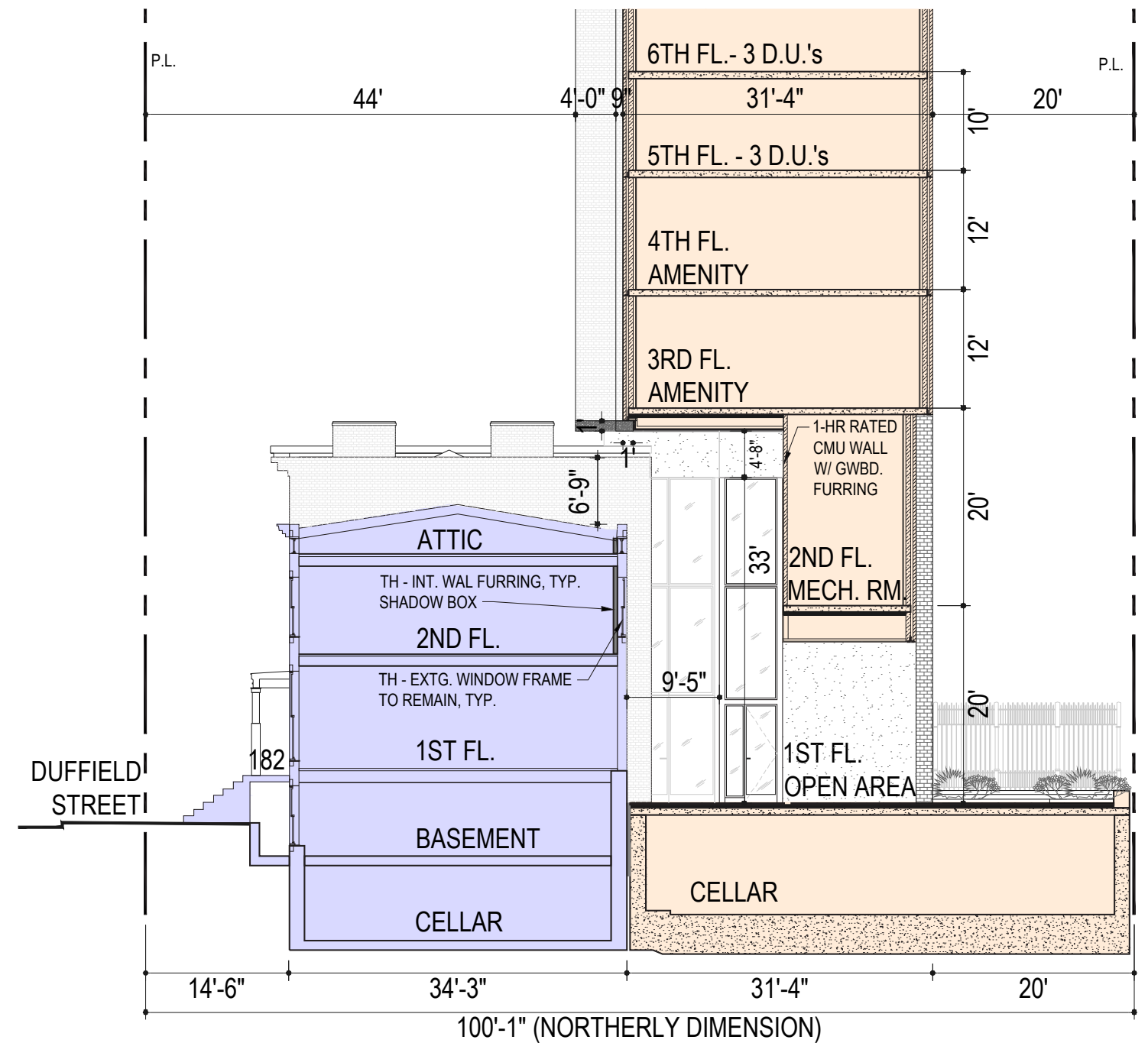

182

Schematic Townhouse Sections

↑
WILLOUGHBY ST
 (60' NARROW STREET)

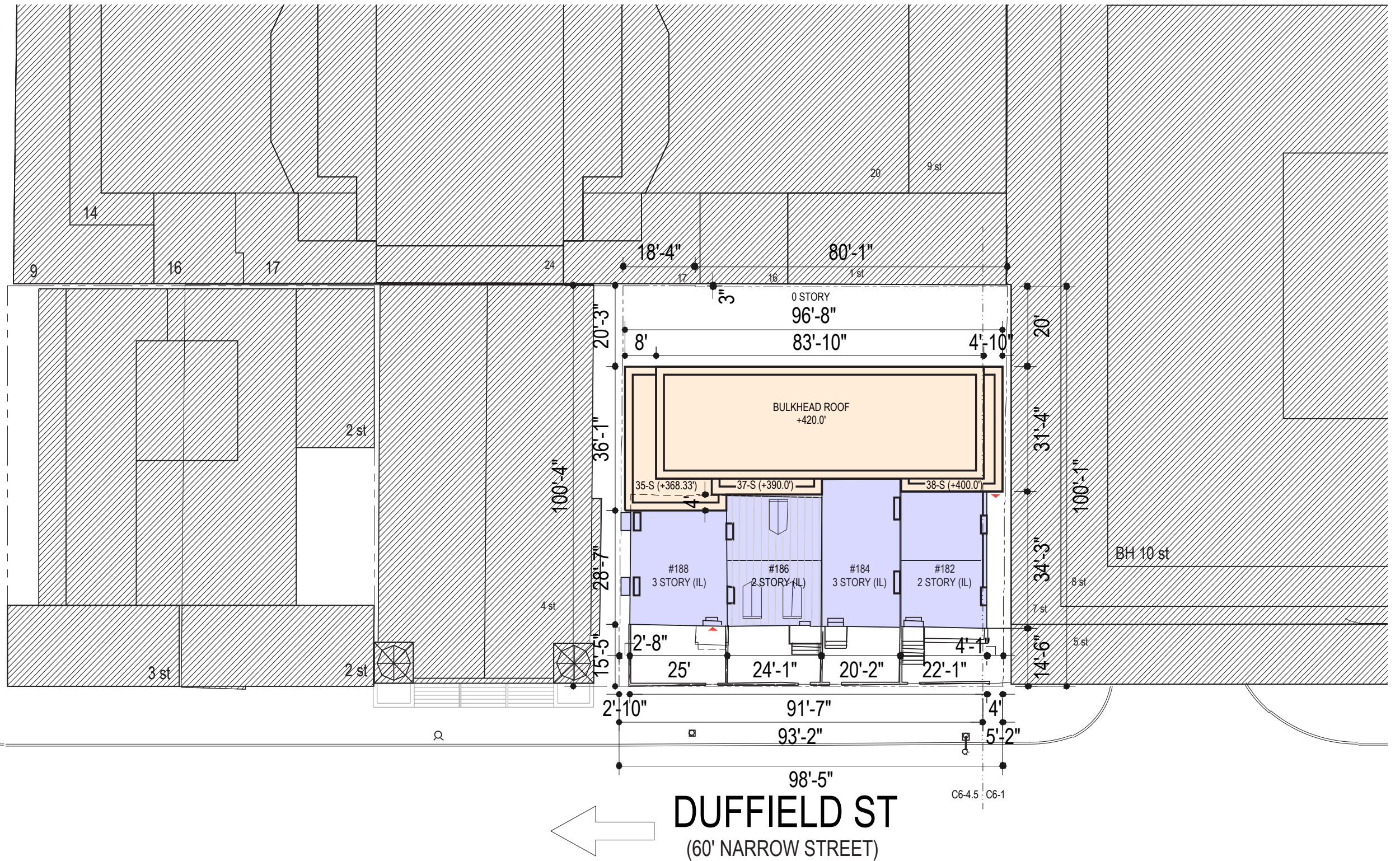

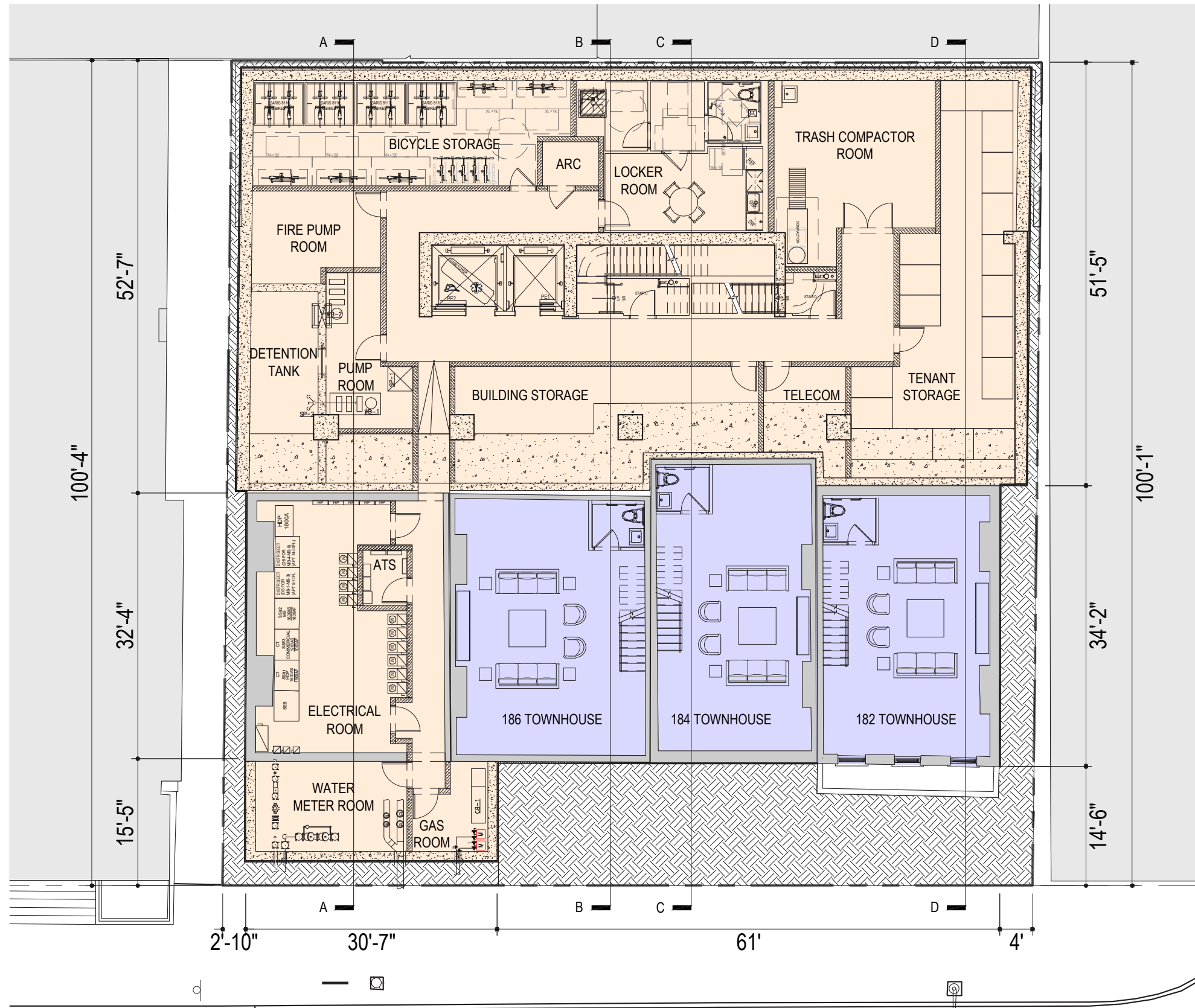

DUFFIELD STREET
(60' NARROW STREET)

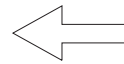

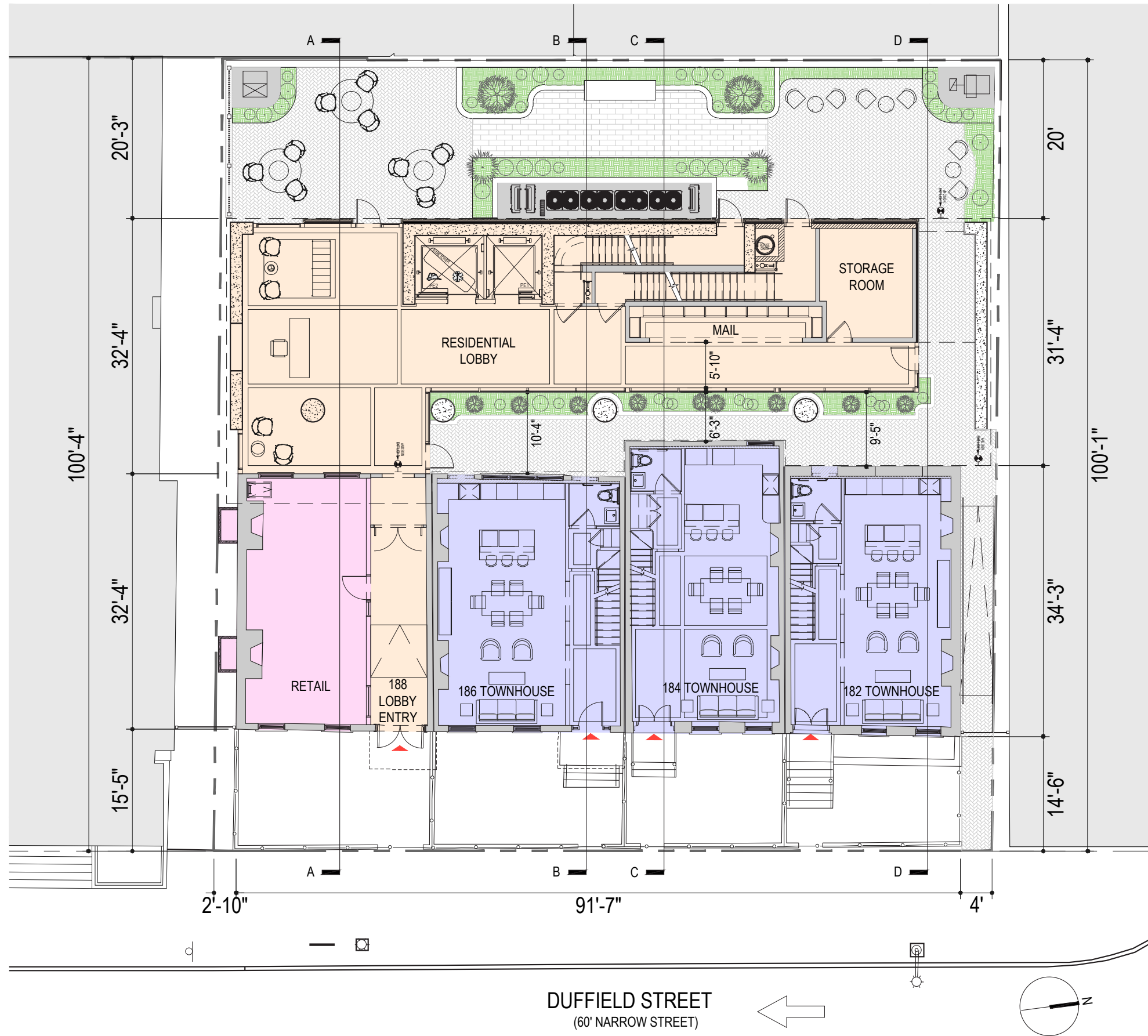

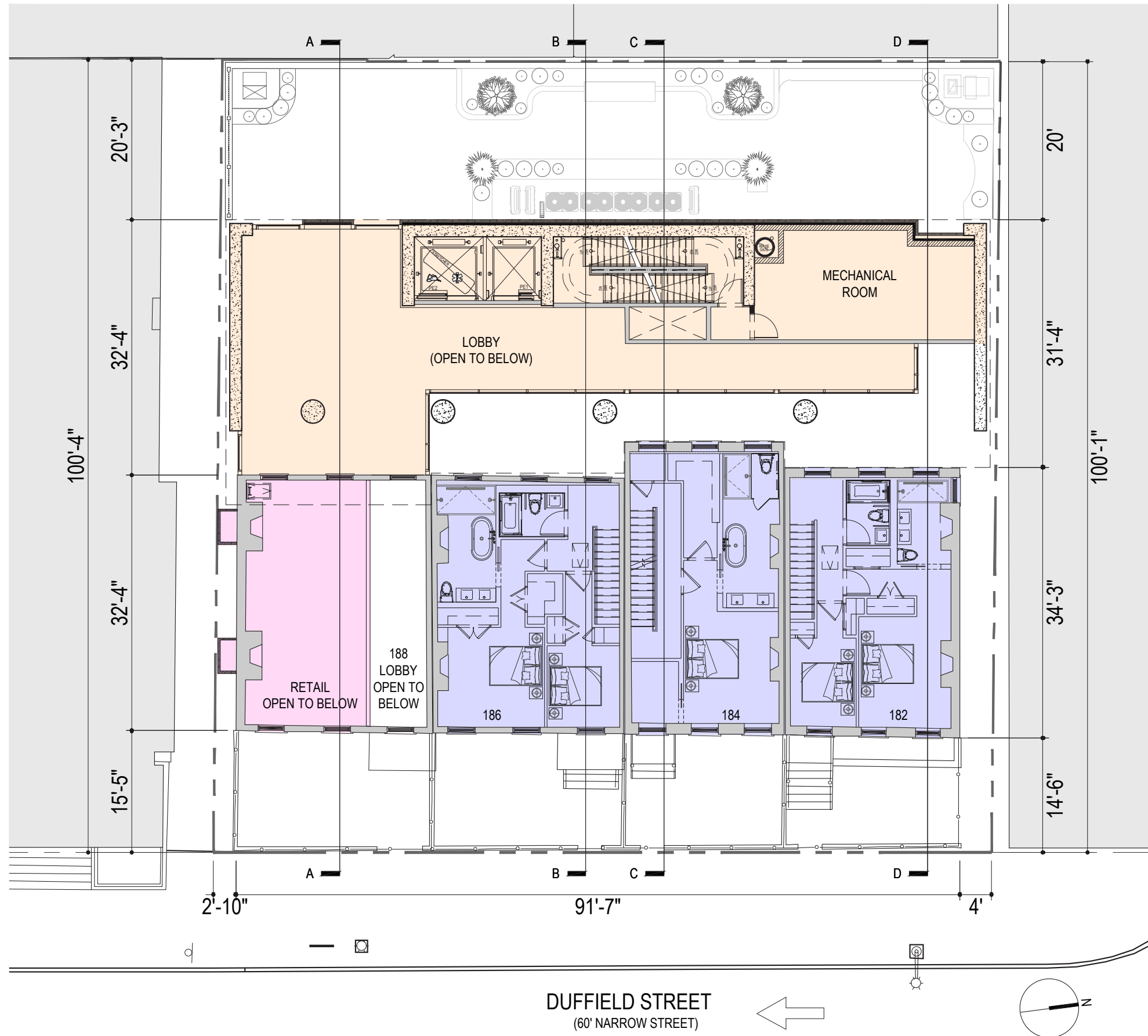

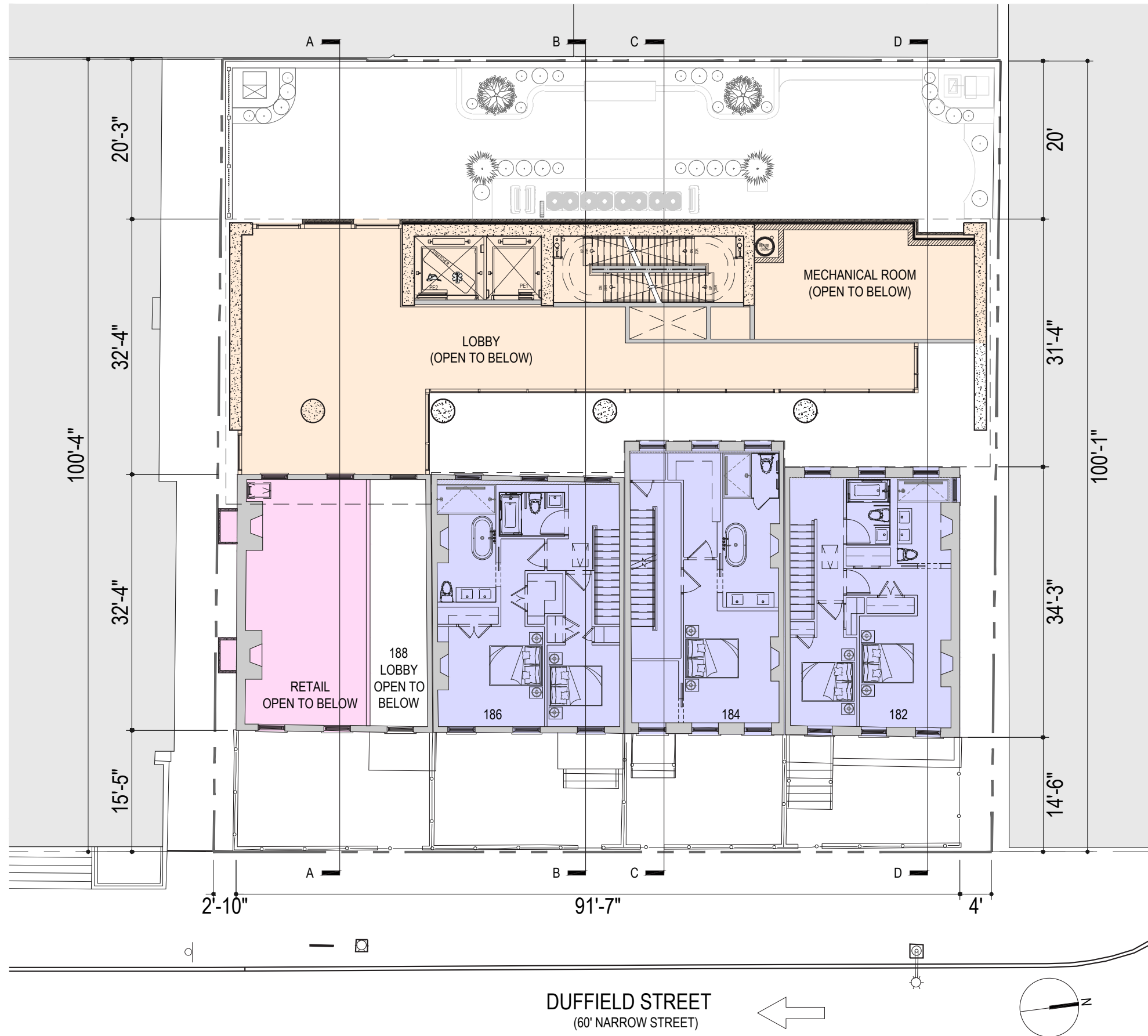

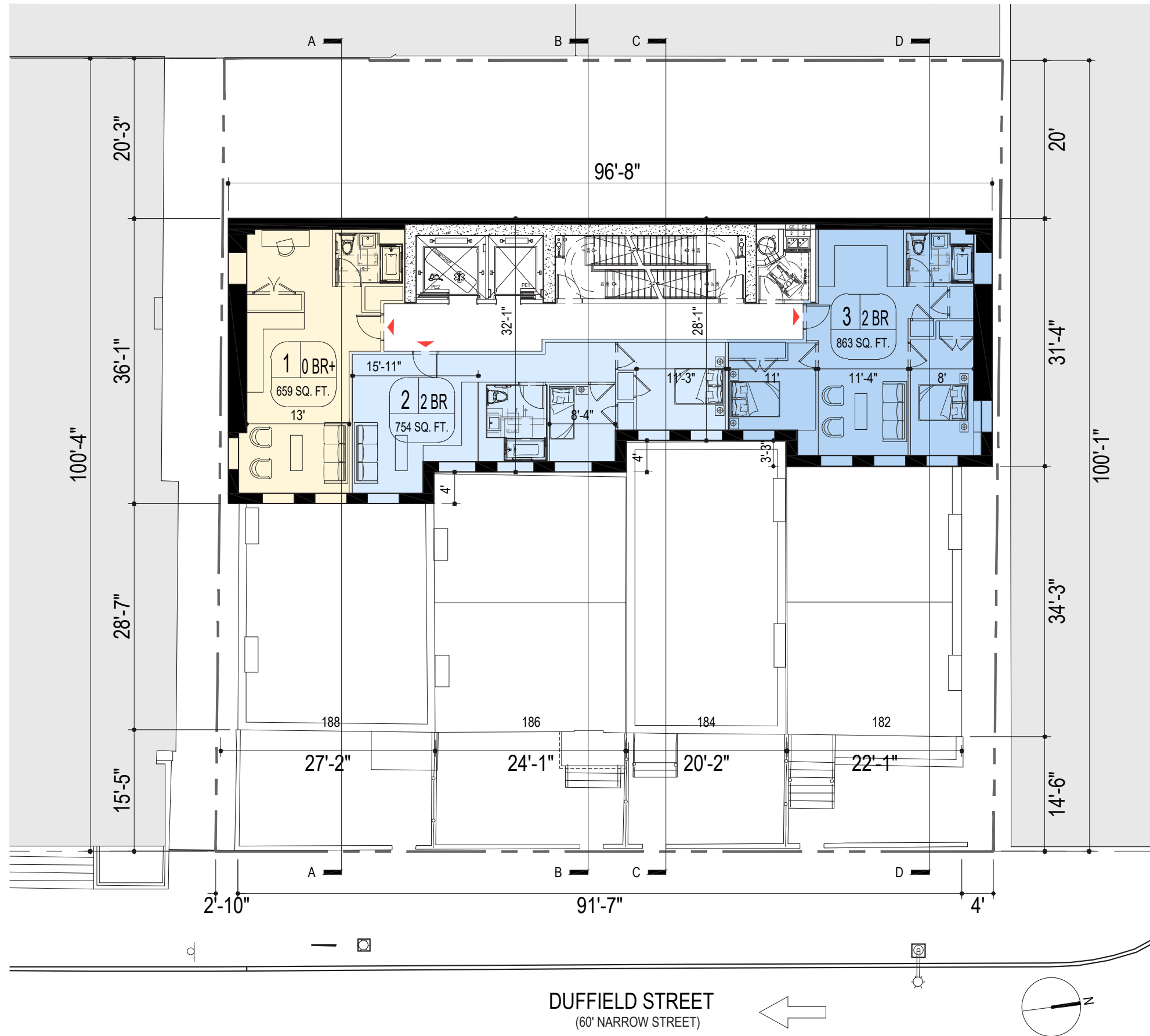



East Elevation

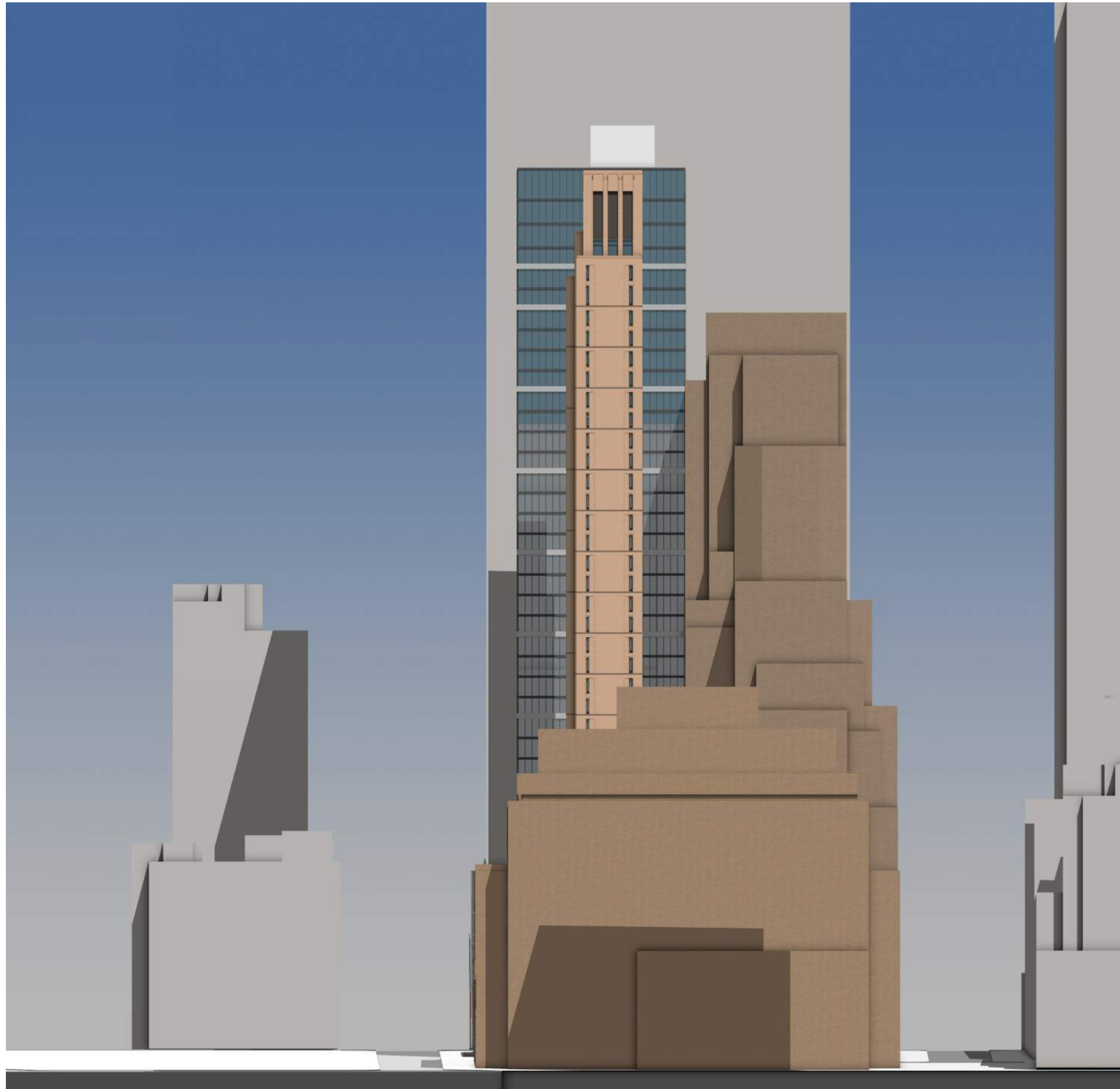

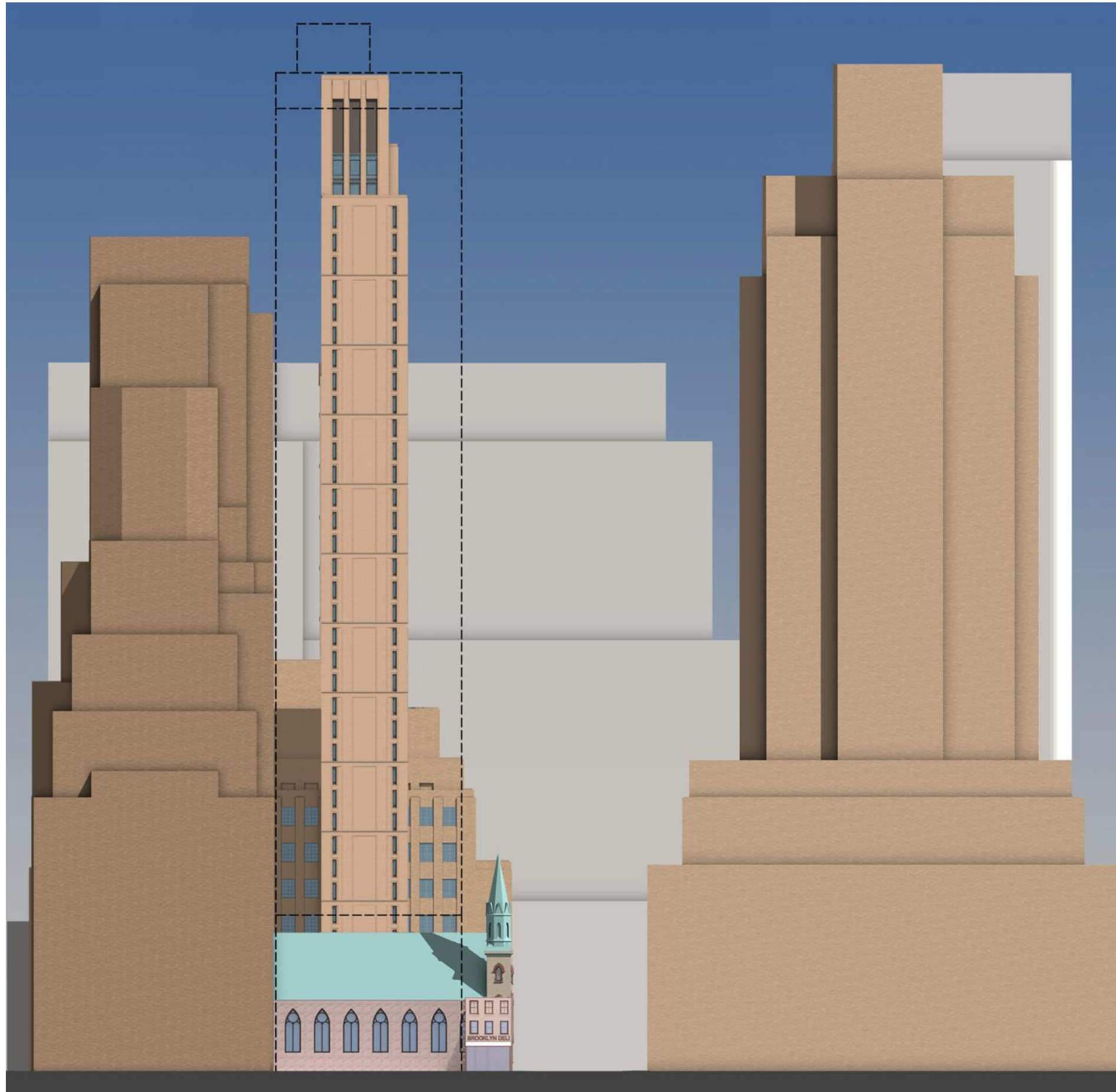

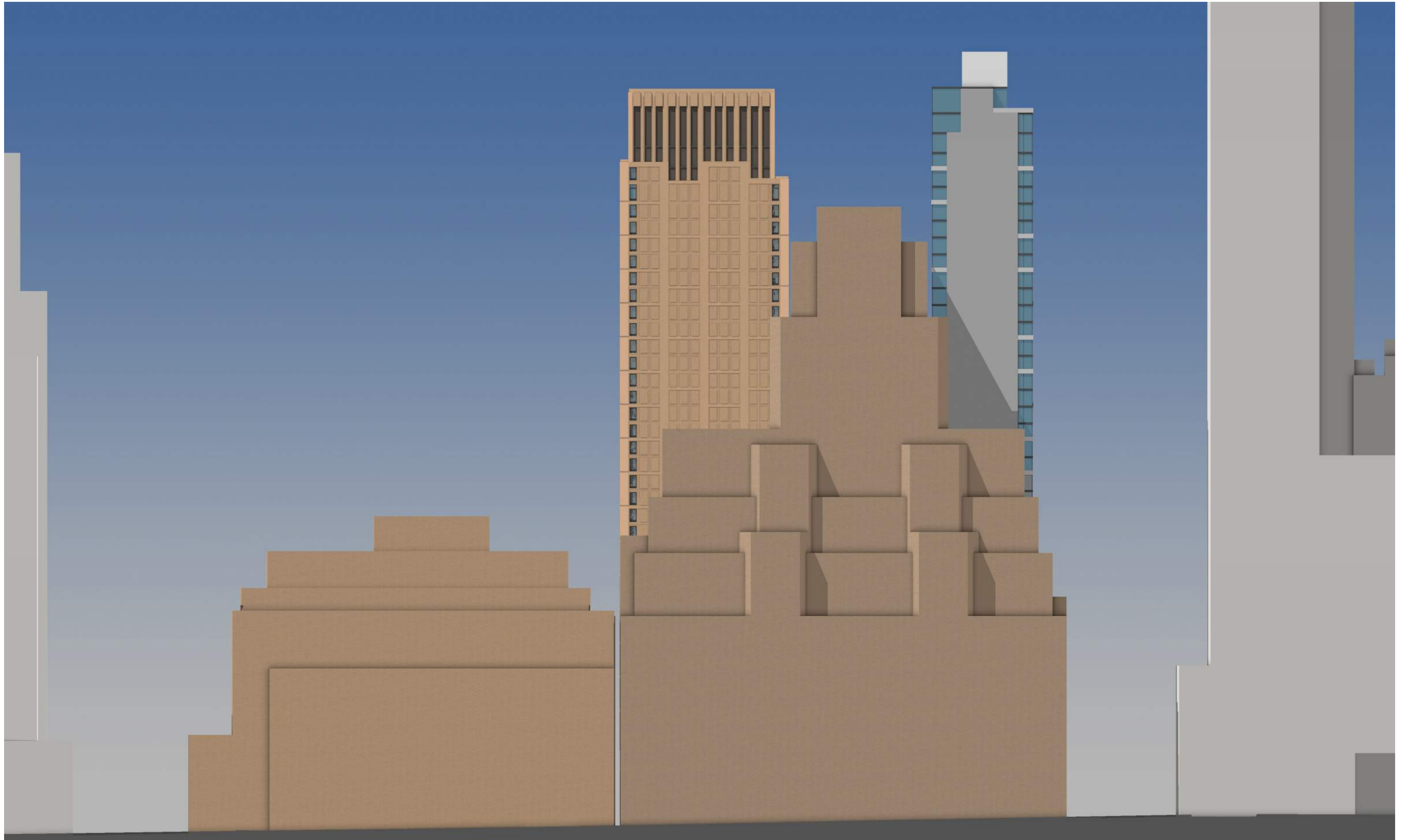



Rear Facade Rendering

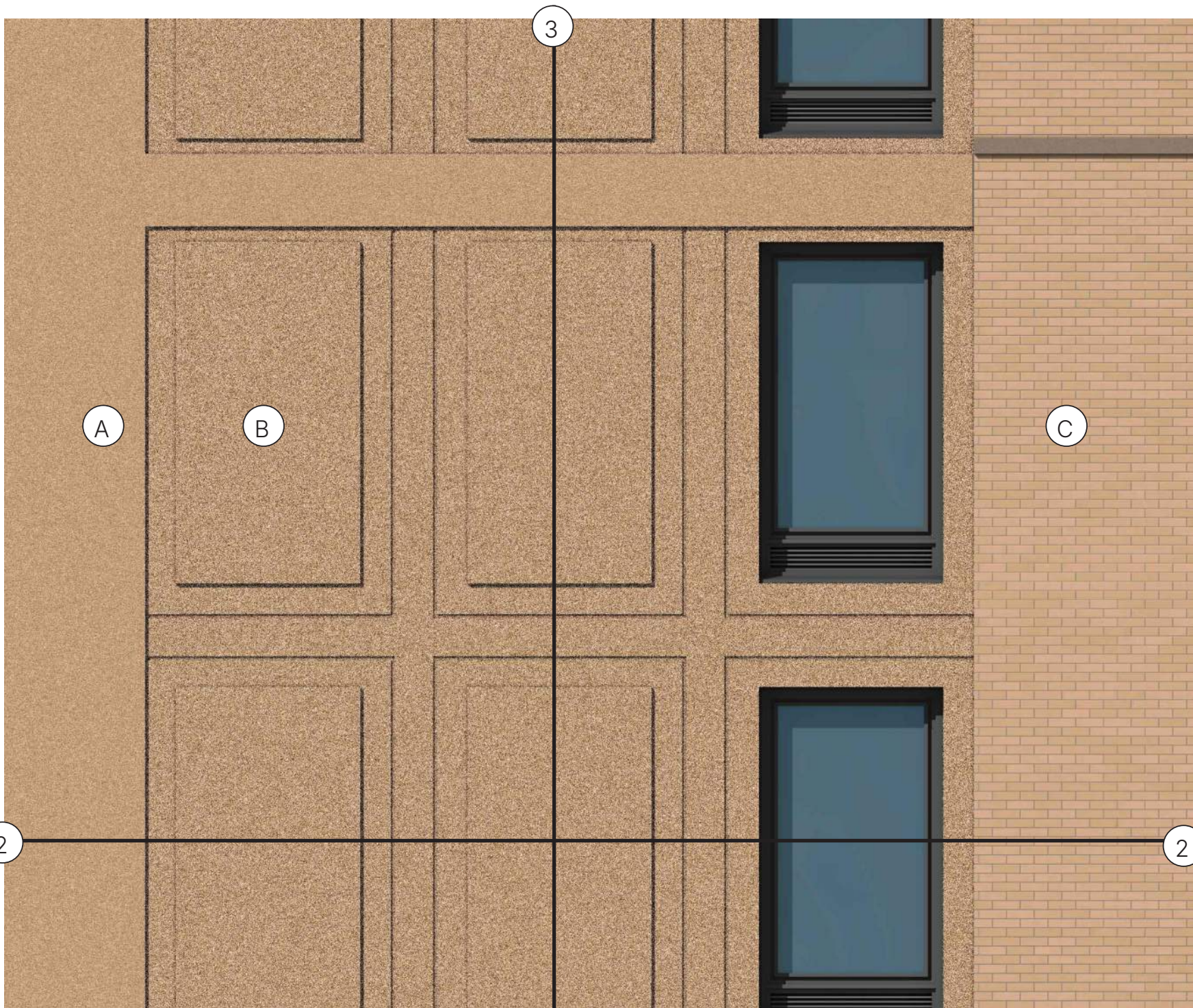

① Elevation

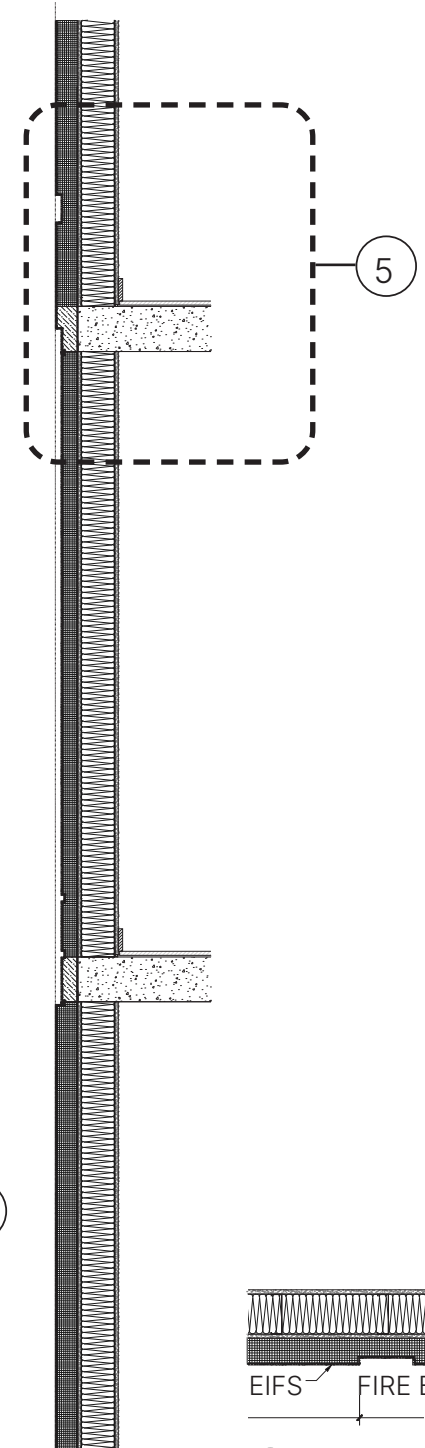

③ Section

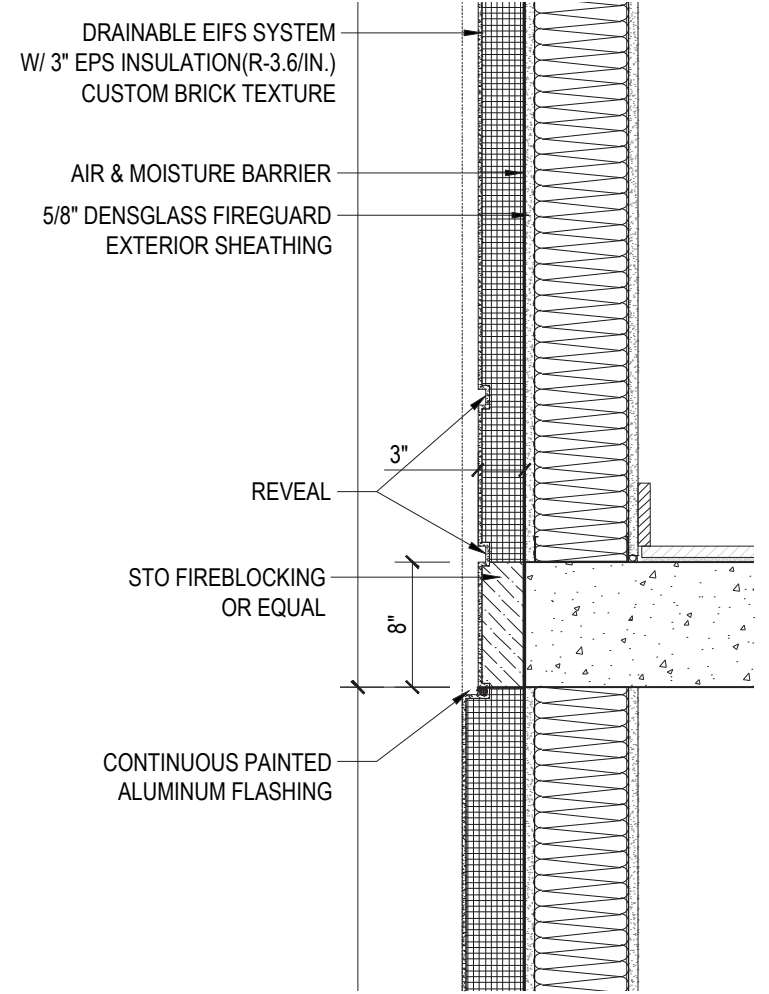

⑤ Section Detail

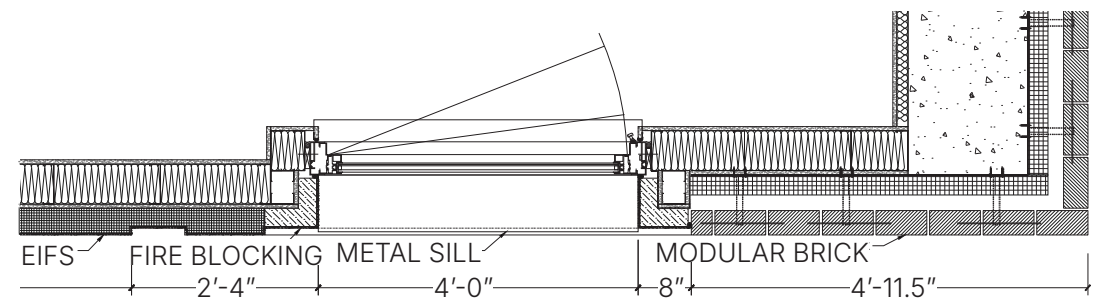

④ Plan Detail

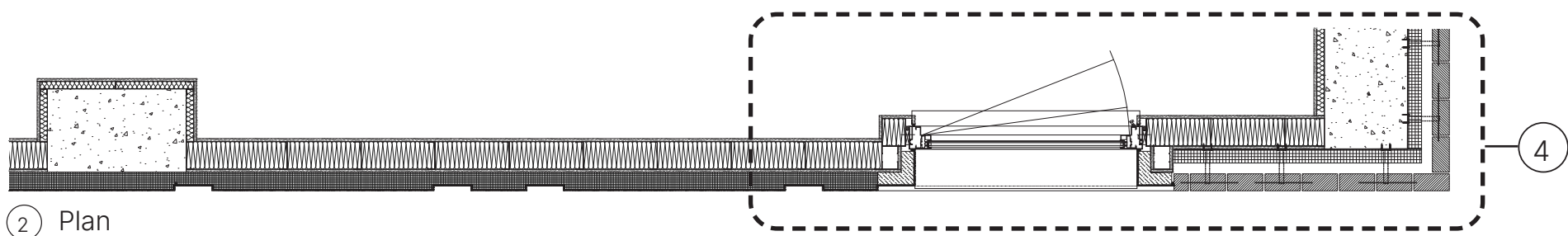

② Plan

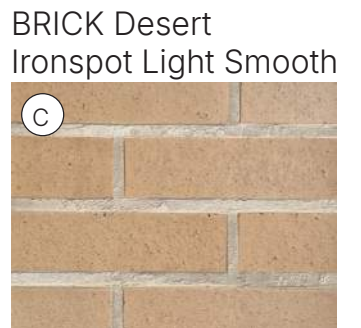

Rear Facade Details

The current proposal is:

Preservation Department – Item 1, LPC-25-04617

**188 Duffield Street (aka 182-188 Duffield Street) – Duffield Street
Houses – Individual Landmark
Borough of Brooklyn**

Note: this is a Public Meeting item. No public testimony will be received today as the hearing on this item is closed.