

The current proposal is:

Preservation Department – Item 4, LPC-26-05940

**144 West 80th Street – Upper West Side/Central Park West
Historic District – Borough of Manhattan**

Note: this is a Public Meeting item. No public testimony will be received today as the hearing on this item is closed.

144 W. 80th St. Proposed Addition

Created for LPC Review, 06.01.26





(A) 144 W. 80th St. from East
Within Historic District Boundary



(B) 144 W. 80th St. from Adjacent Sidewalk
Within Historic District Boundary



(C) 144 W. 80th St. from West
Within Historic District Boundary

AMSTERDAM AVENUE (100 FT.)

COLUMBUS AVENUE (100 FT.)

ZONING DISTRICT: R8B

SITE: 144 W. 80TH ST.

WEST 80 STREET (60 FT.)

ZONING DISTRICT: R8B

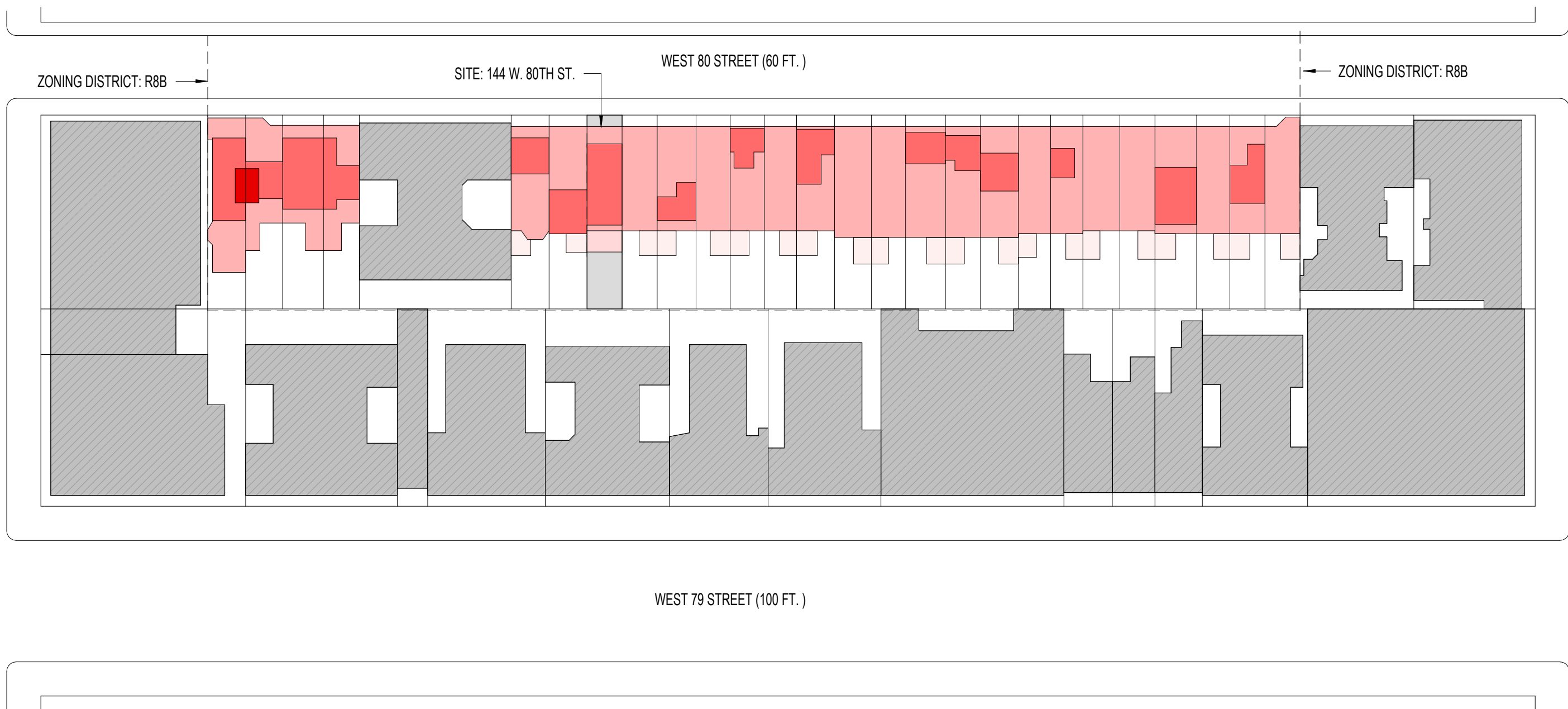
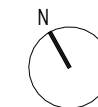





WEST 79 STREET (100 FT.)

Table 1: Rowhouses w/ Additions

Description	Quantity
Total Rowhouses	25
Rowhouse w/ Additions	16
Rowhouse w/o Addition	9

Table 2: Predominant Addition Heights

Description
 3-Story Footprint
 4-Story Footprint
 5-Story Footprint
 6-Story Footprint
 7-Story Footprint



Neighborhood Block Addition Plan - Proposed

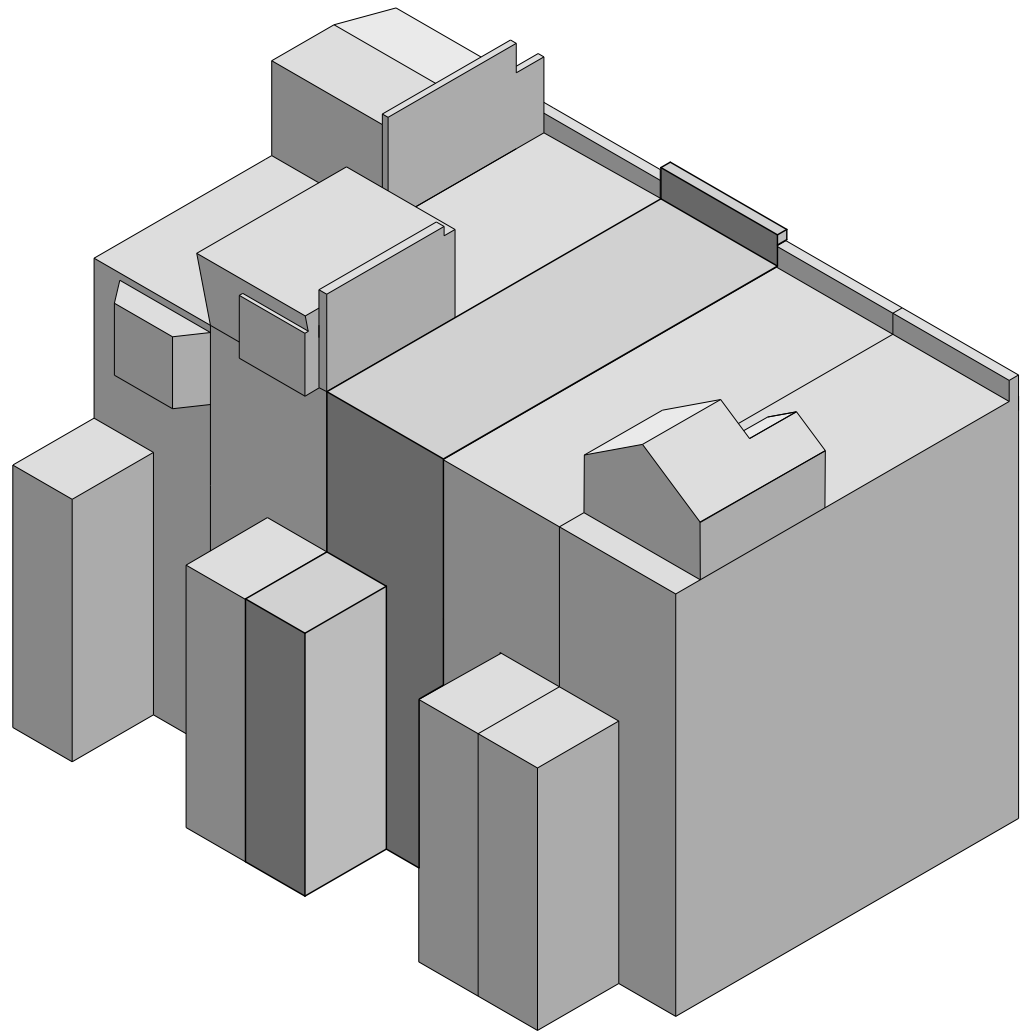

Existing Massing

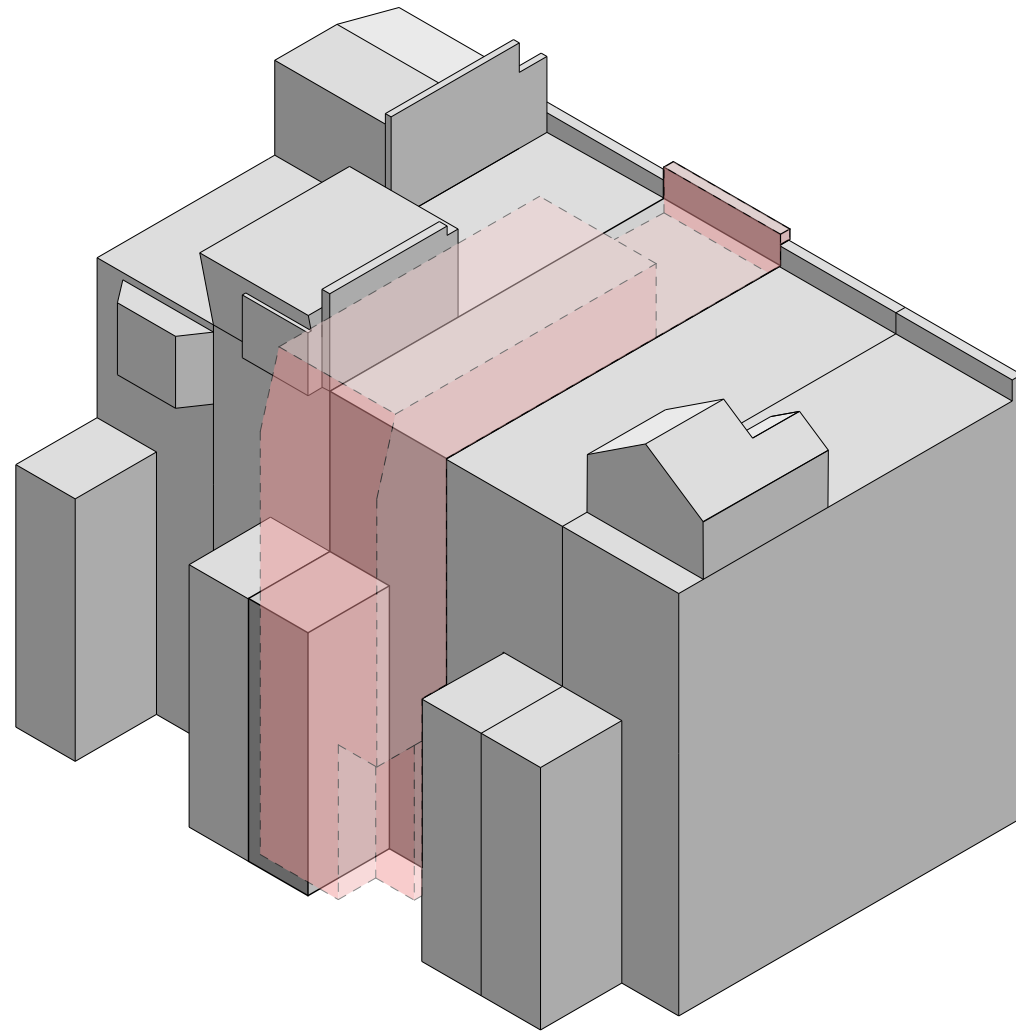

Previous Massing

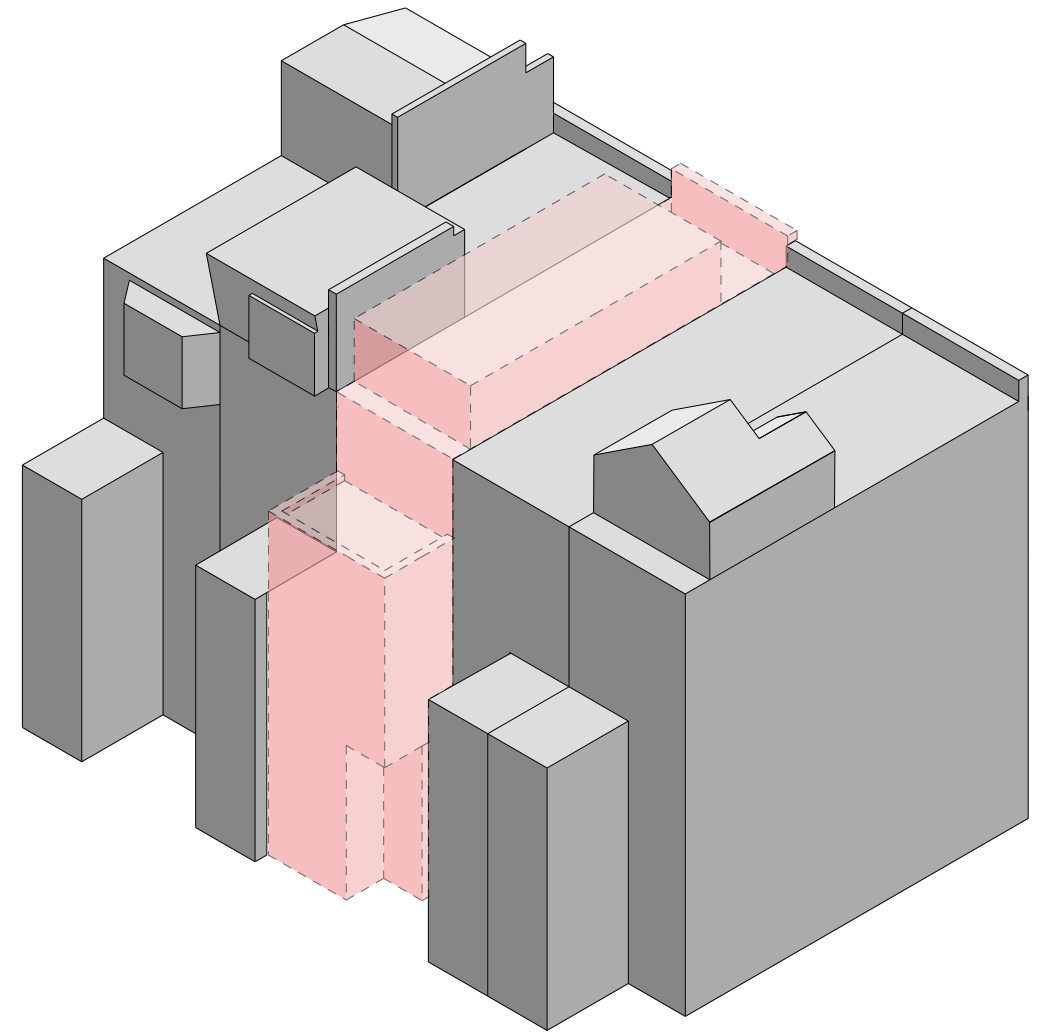

Proposed Massing

Existing Vs. Proposed Massing at Rear

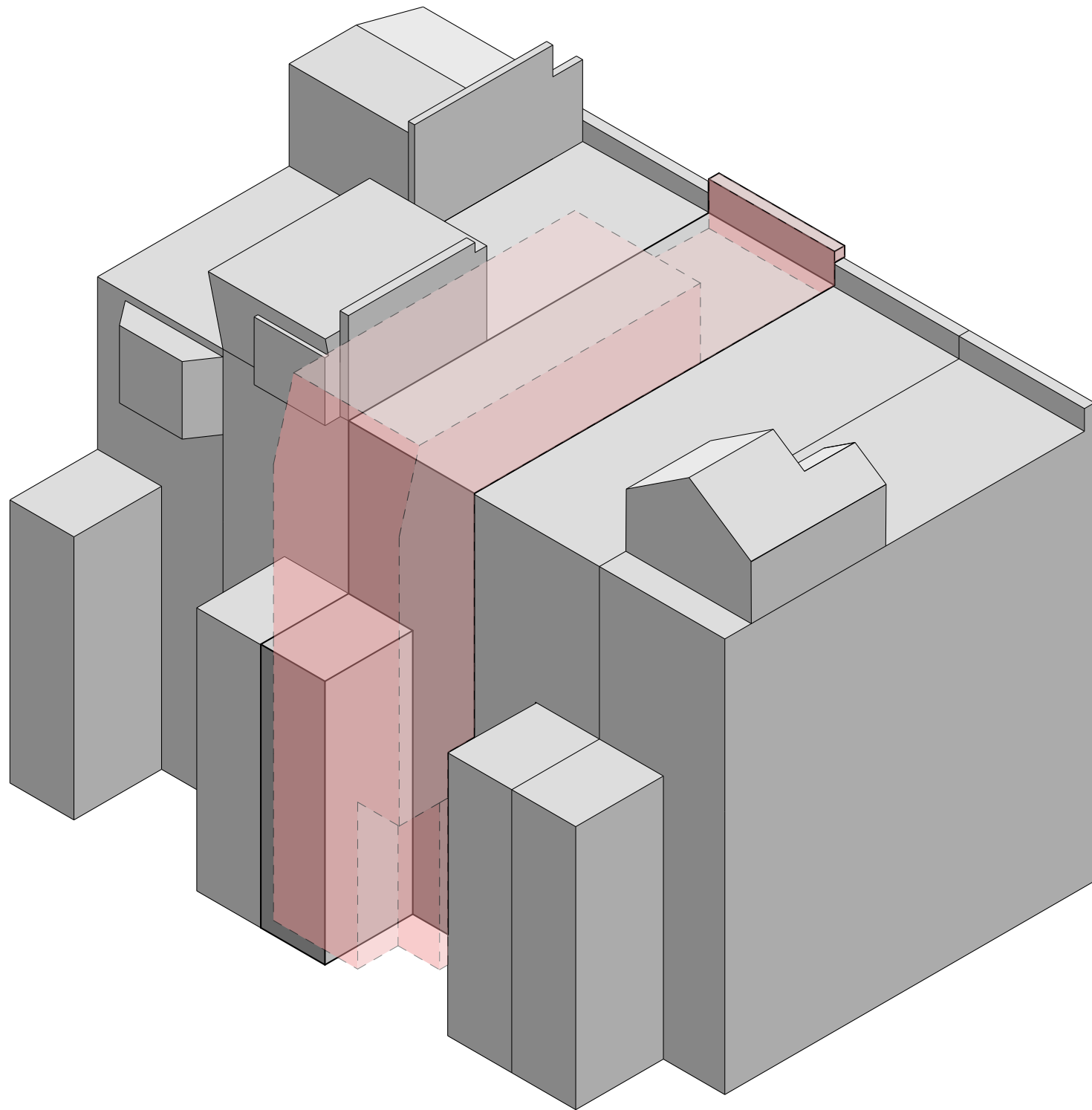

Previous Proposal Showing Existing and New

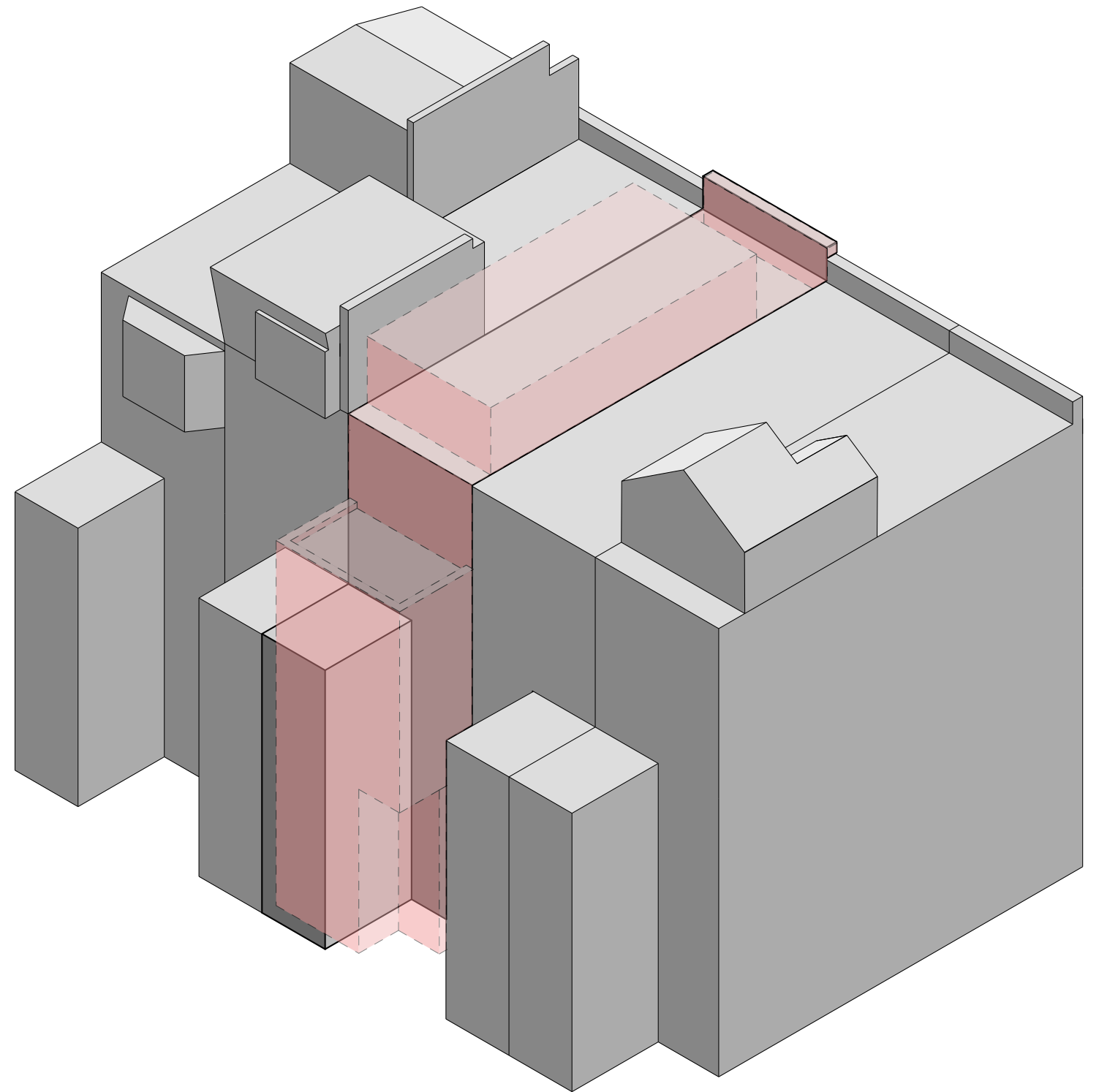

Current Proposal Showing Existing and New

Previous Proposed Massing Vs. Current Proposed Massing



Proposed North/Front Facade Rendering

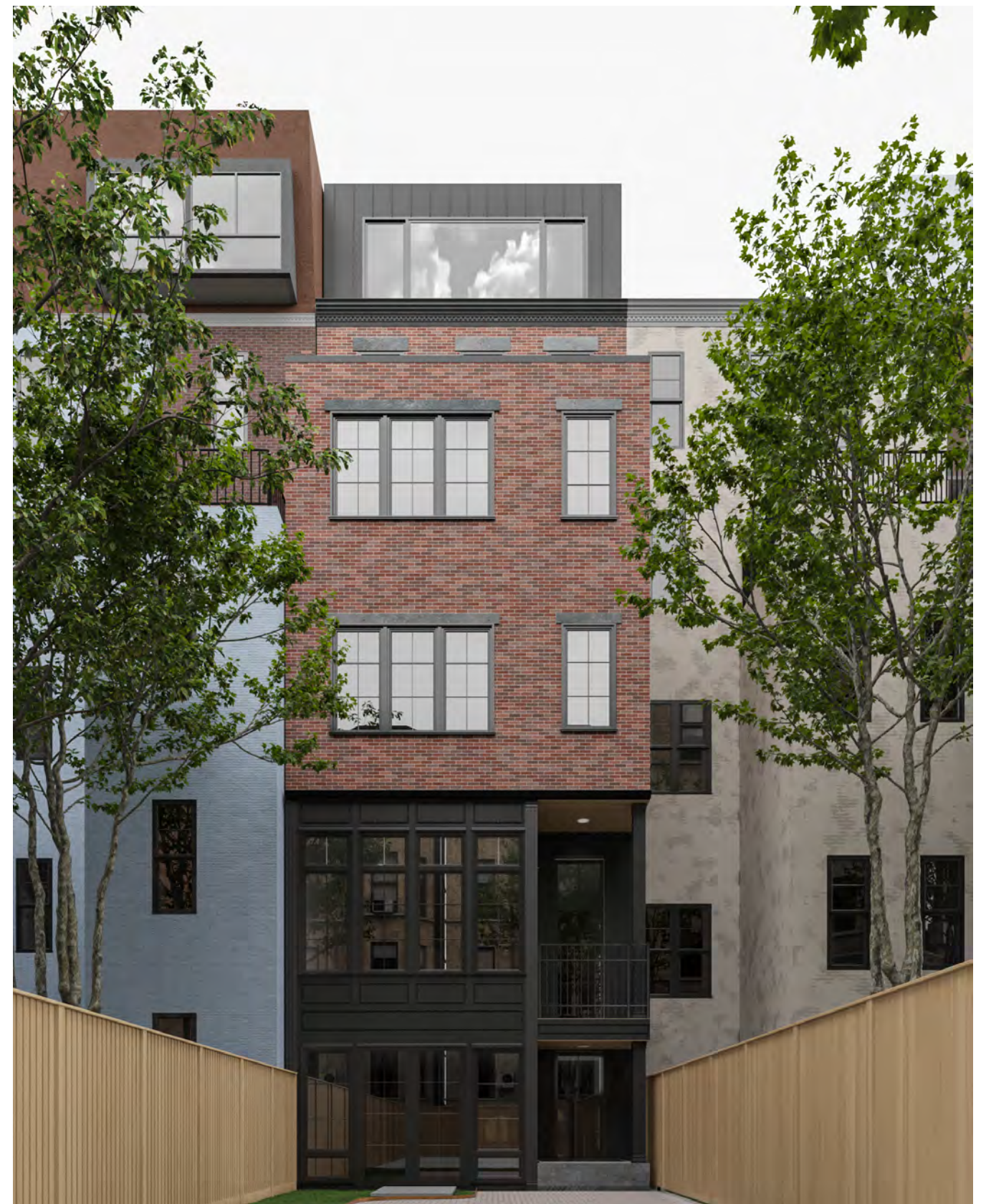

Proposed South/Rear Facade Rendering

Proposed Front and Rear Renderings



144 W. 80th St. Existing North Facade (Street-Facing / Front)



144 W. 80th St. Proposed North Facade (Street-Facing / Front)

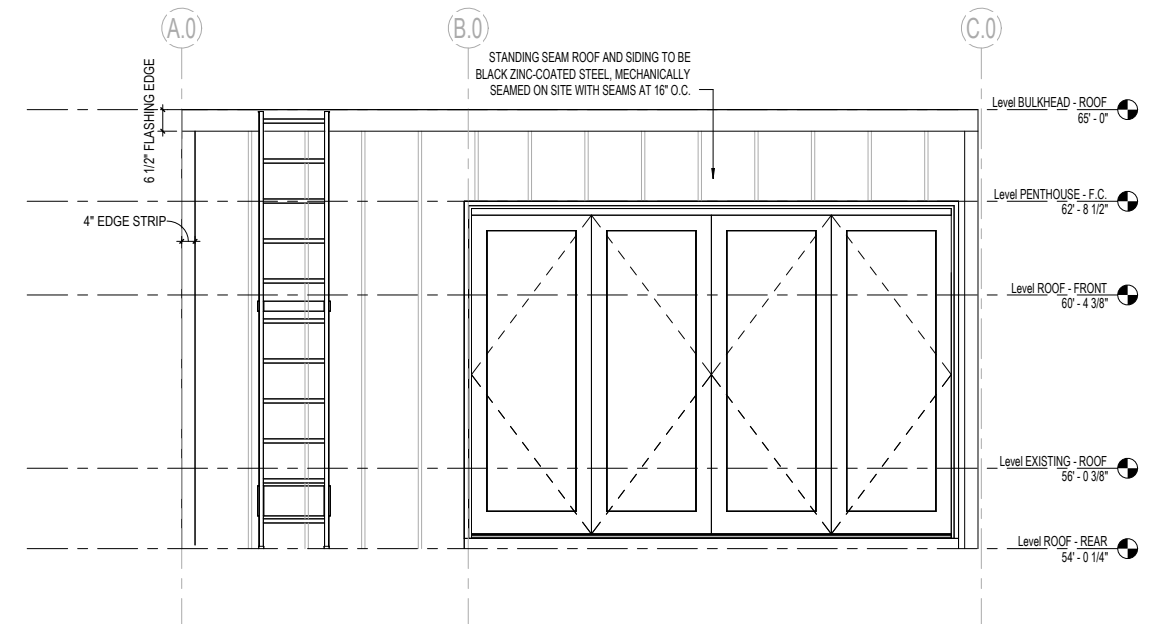

144 W. 80th St. Proposed North Addition
(21'-6" from Facade, Not Visible from Street)

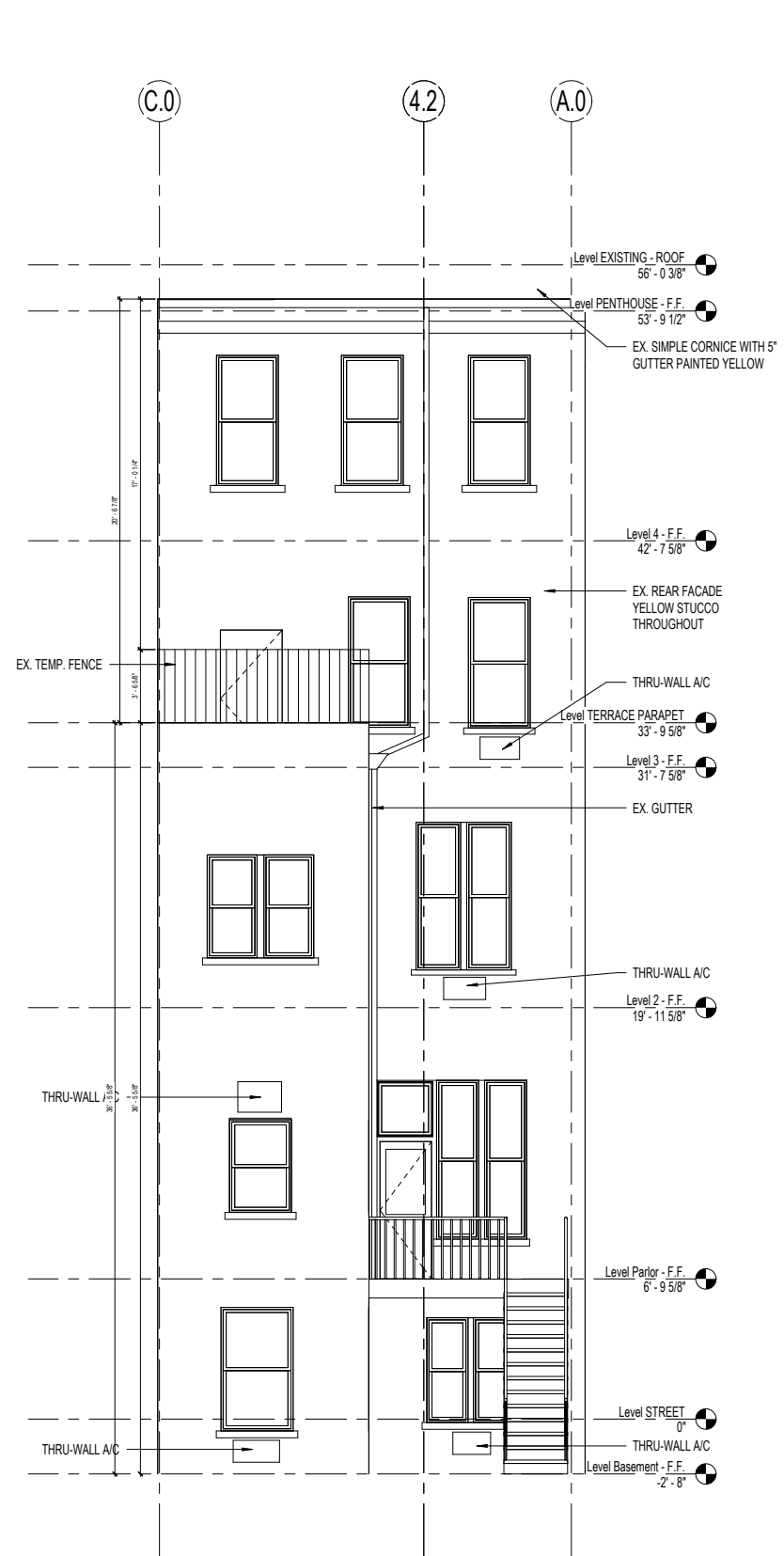

144 W. 80th St. Existing South Facade (Rear)

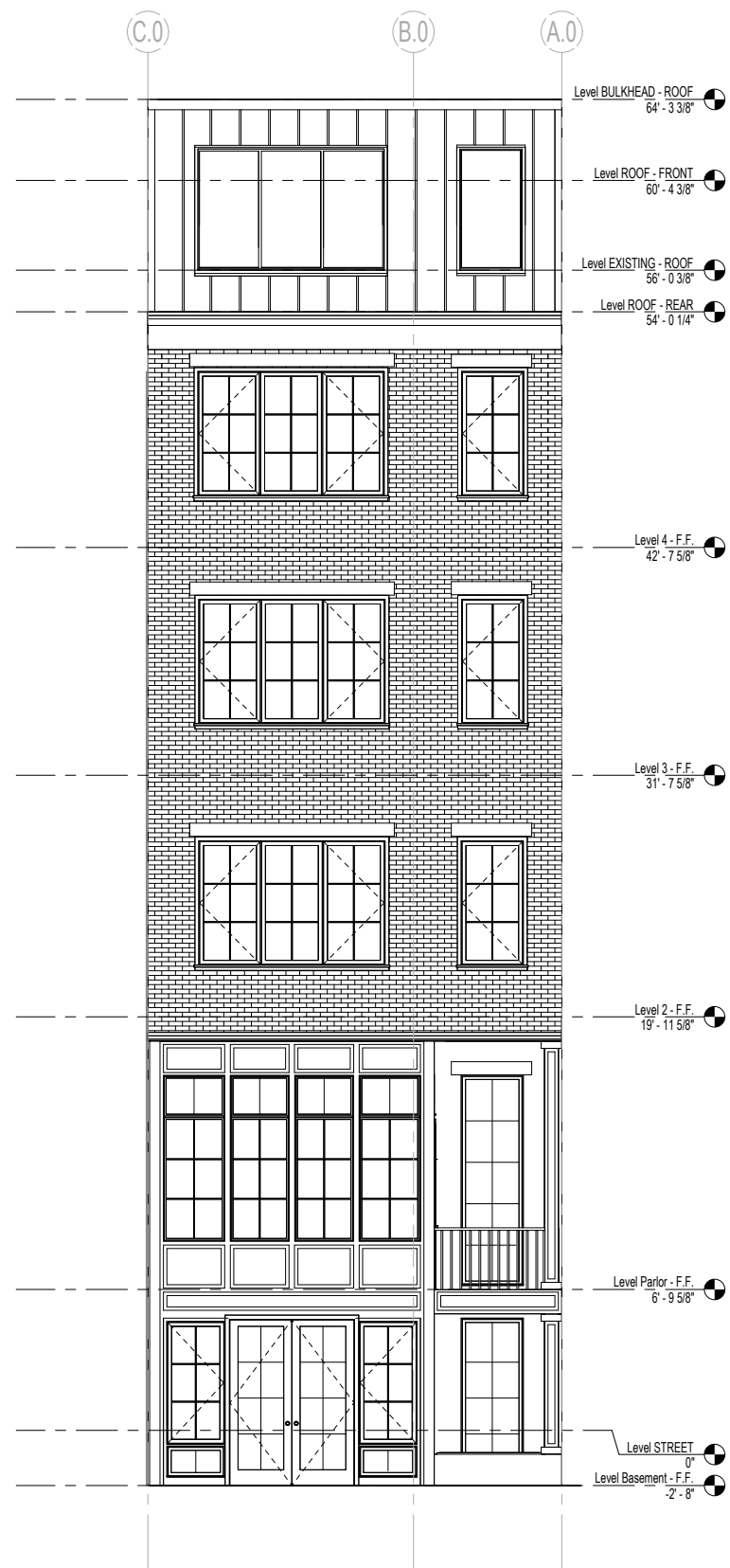

Previous Proposed Rear Elevation

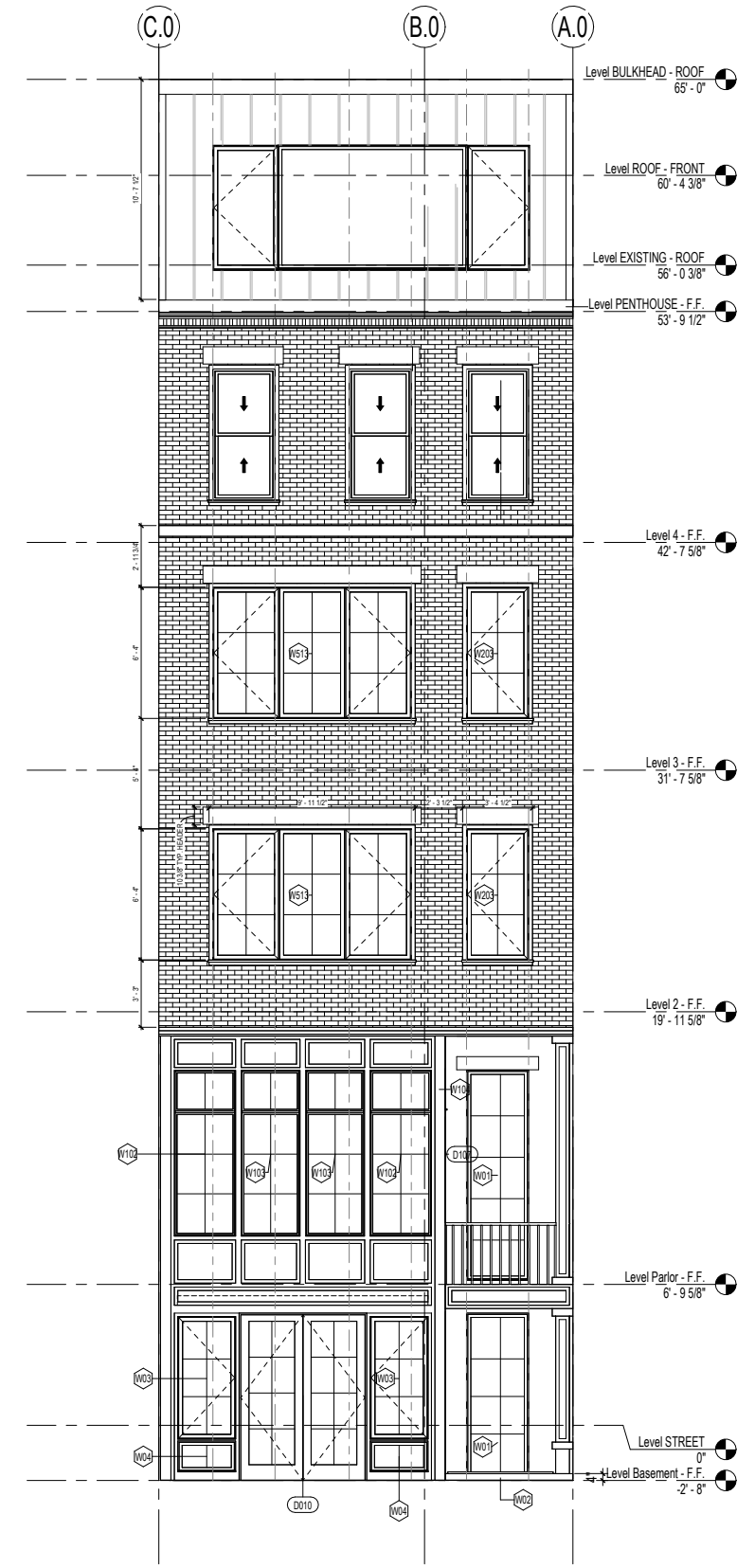

144 W. 80th St. Proposed South Facade (Rear)

Existing Vs. Previous Vs. Current Proposed Elevations - South Facade



Current Fourth Floor Elevation

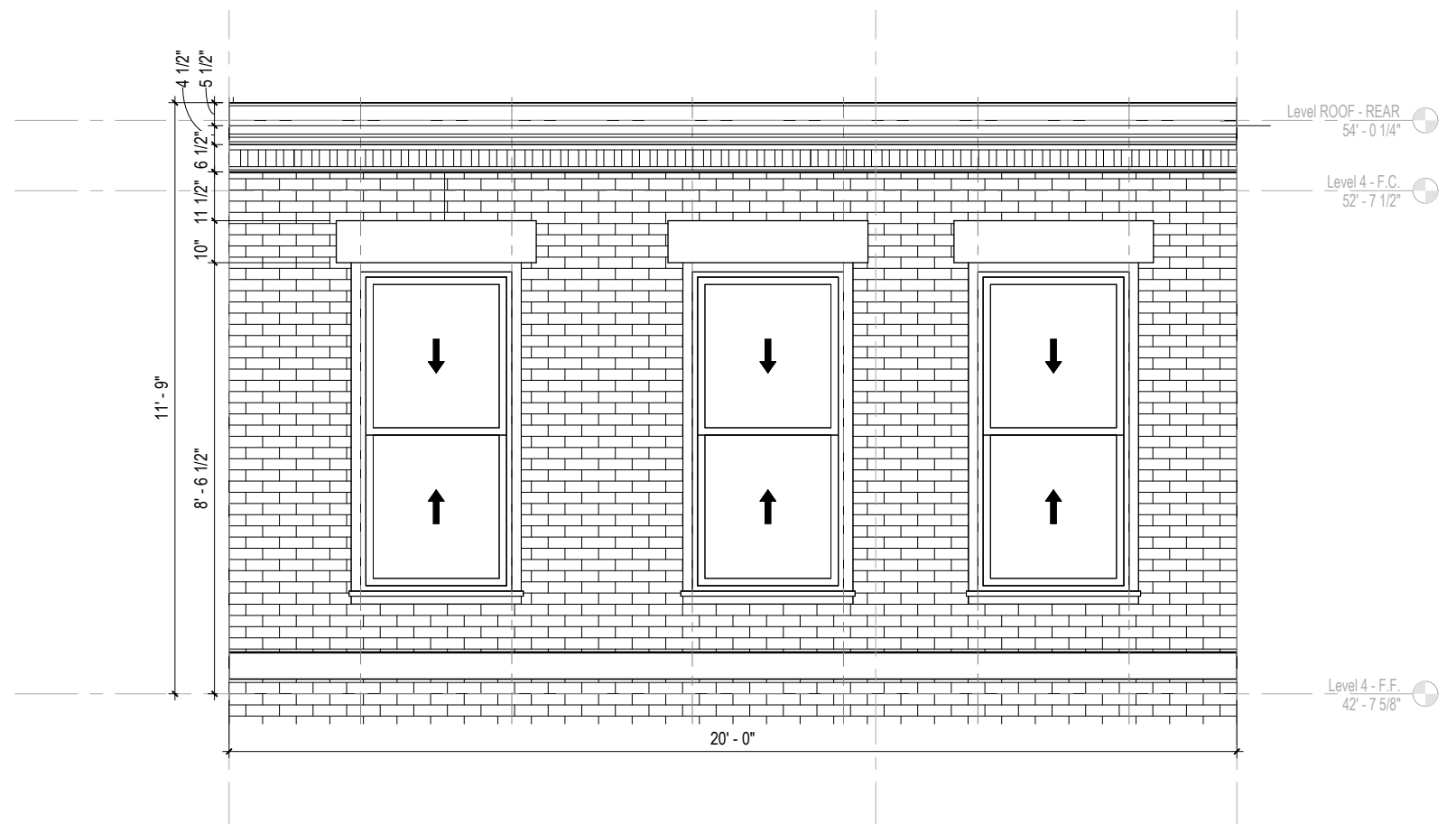

Proposed Fourth Floor Elevation

Existing Vs. Proposed Fourth Floor Elevation

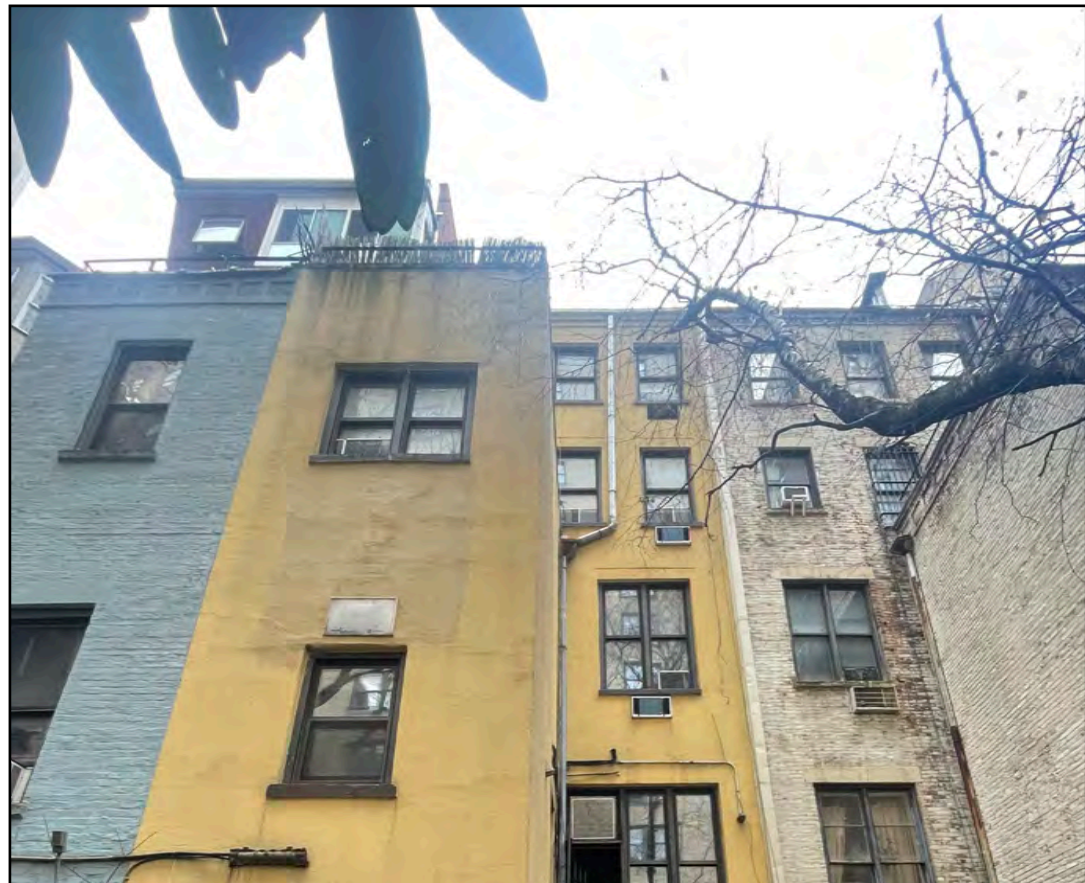

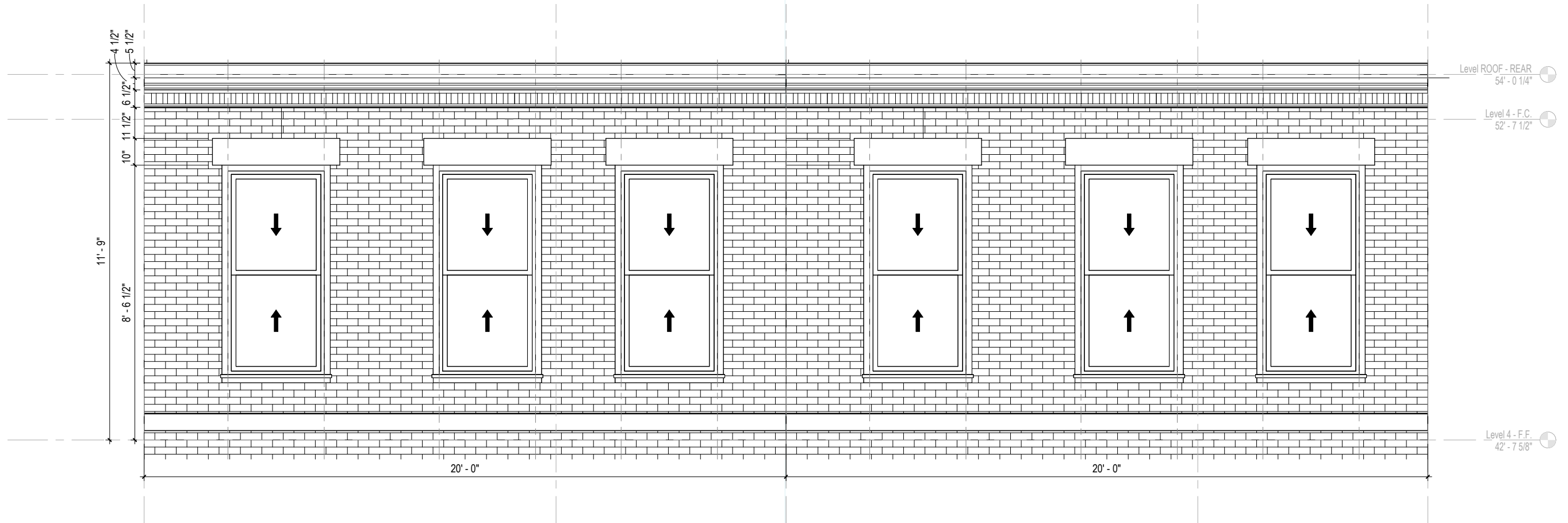

Proposed 144 W. 80th st. Fourth Floor Elevation

Existing 142 W. 80th st. Fourth Floor Elevation

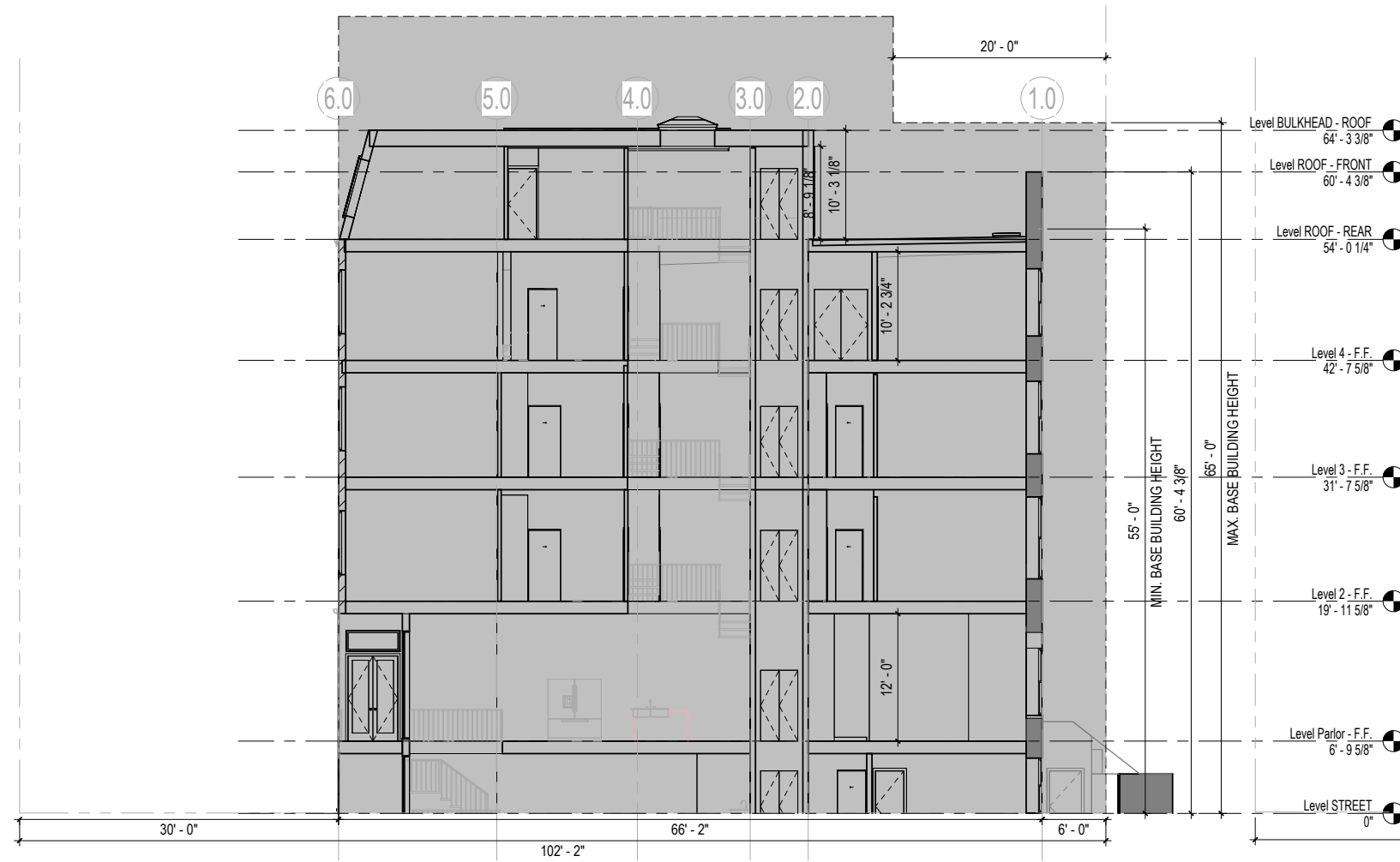

Previous Proposed Building Section within Allowable Zoning Envelope

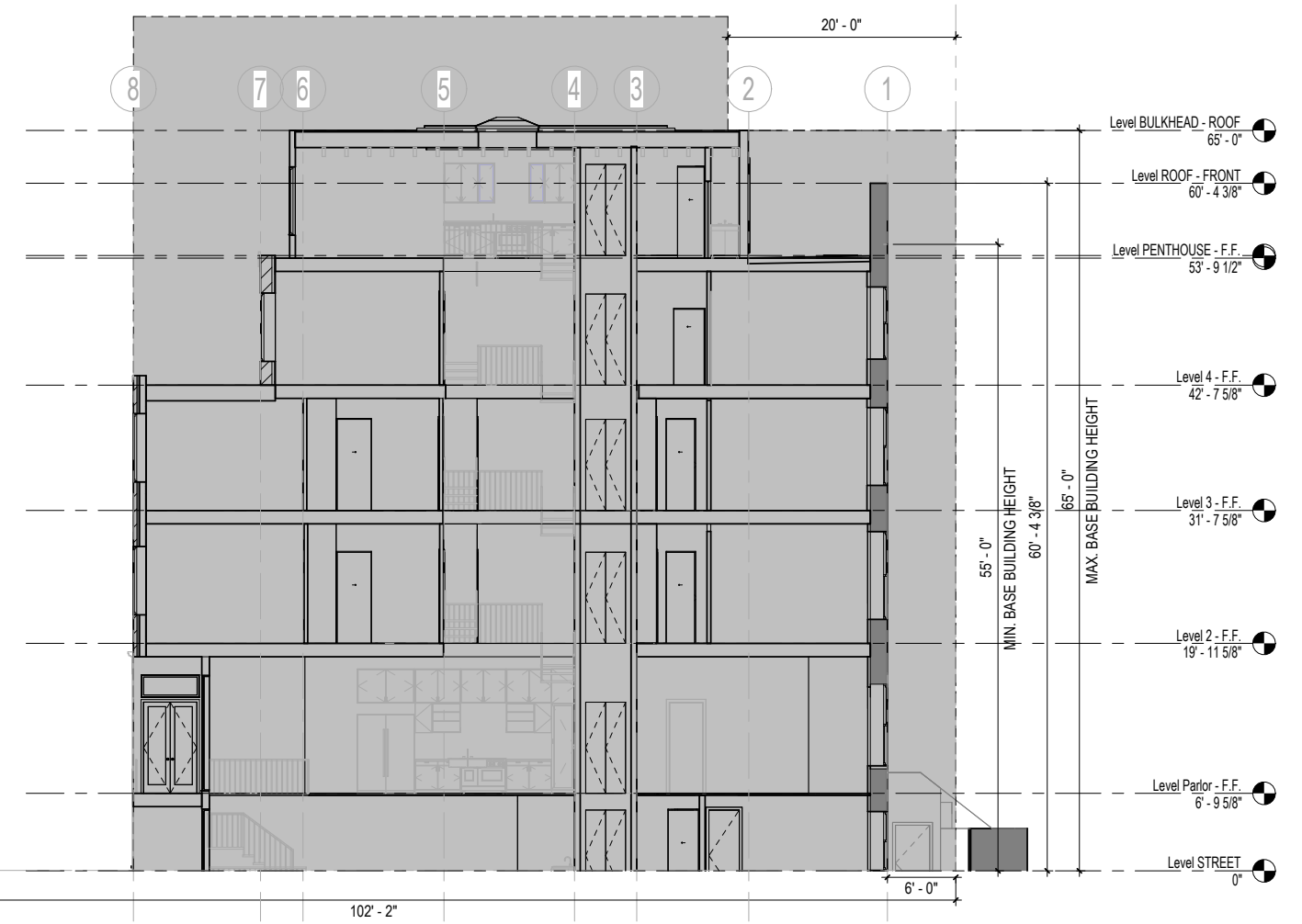

Current Proposed Building Section within Allowable Zoning Envelope

Zoning Section

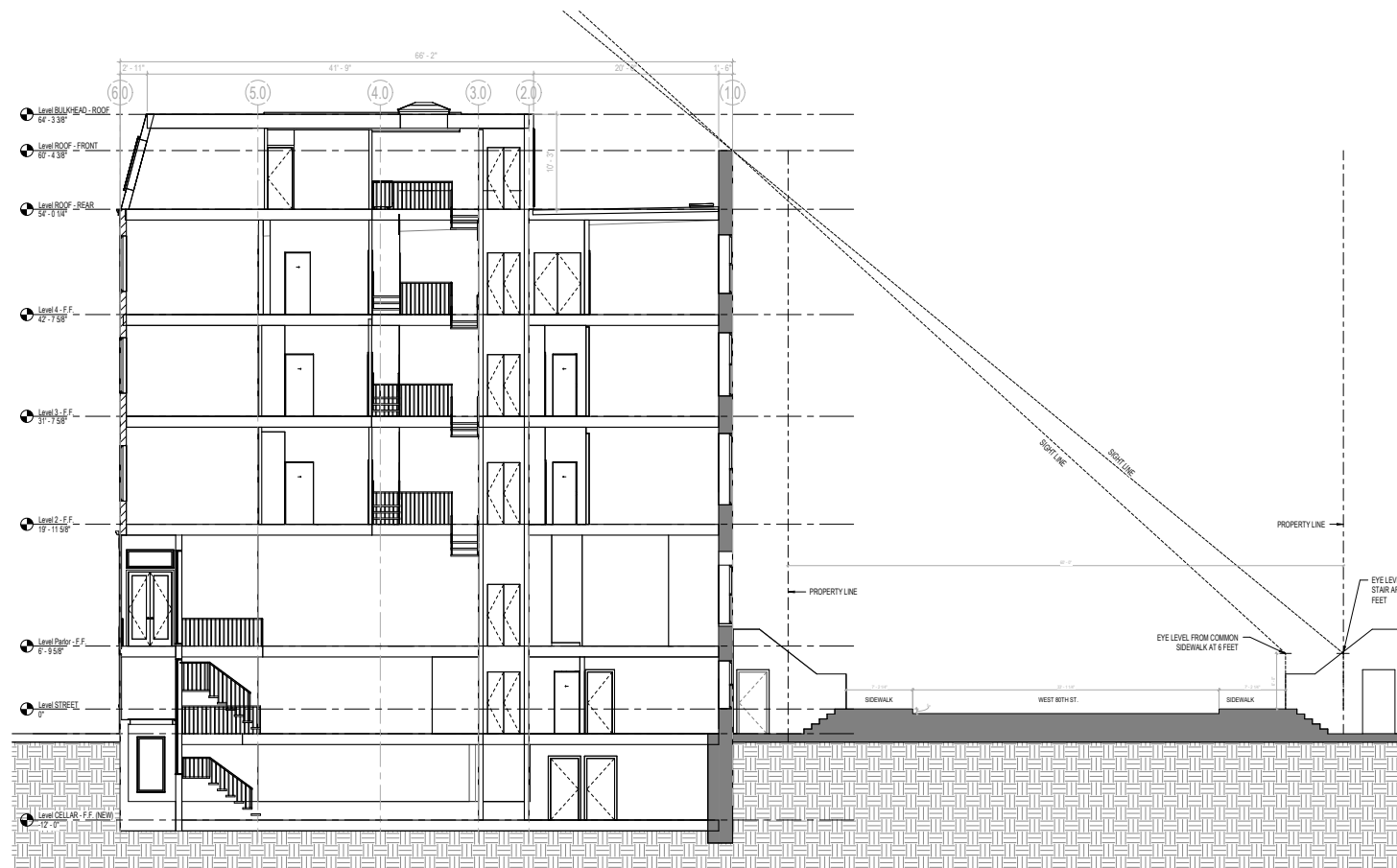

Previous Proposed Bulding Section within Allowable Zoning Envelope

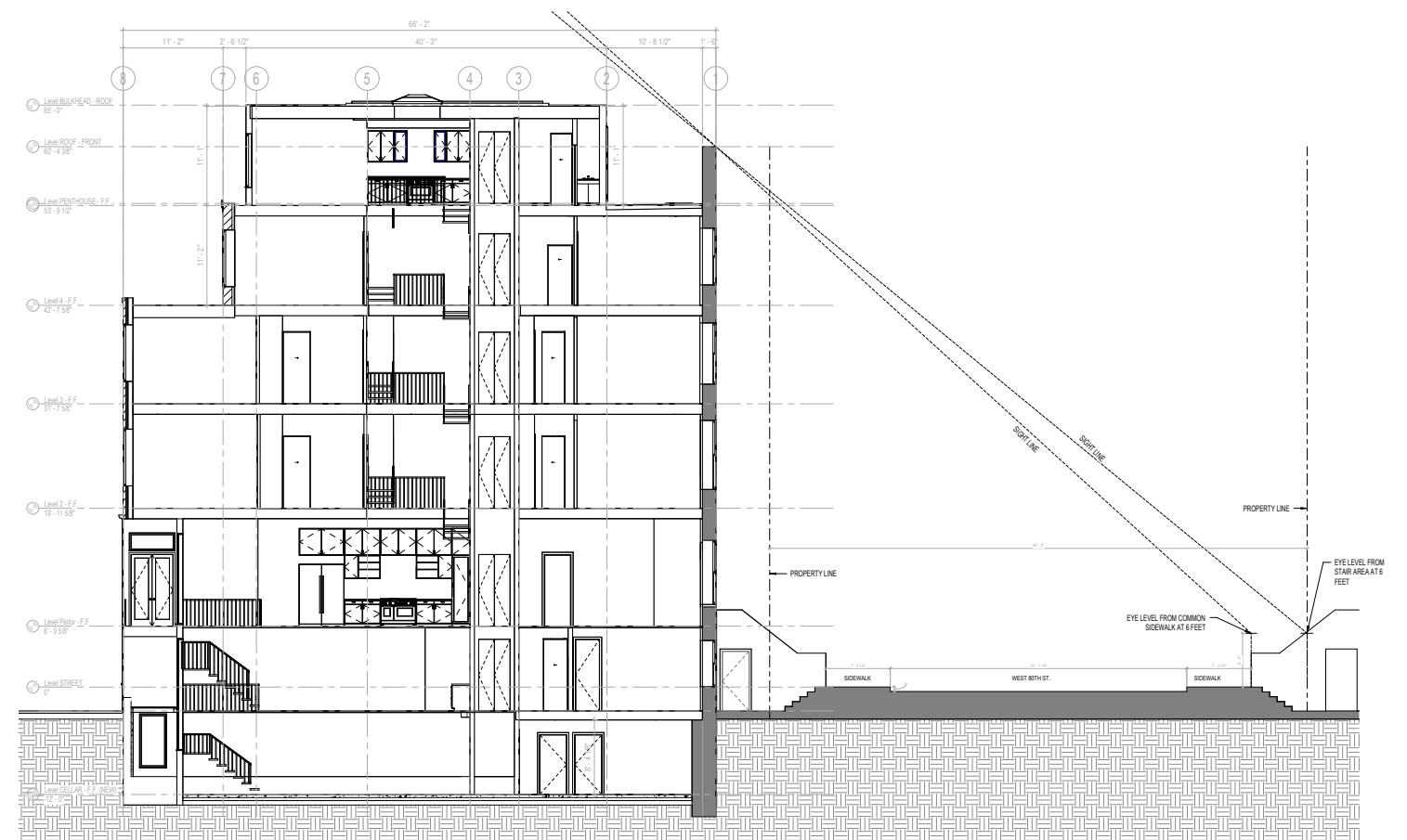

Current Proposed Bulding Section within Allowable Zoning Envelope

Sight Line Section

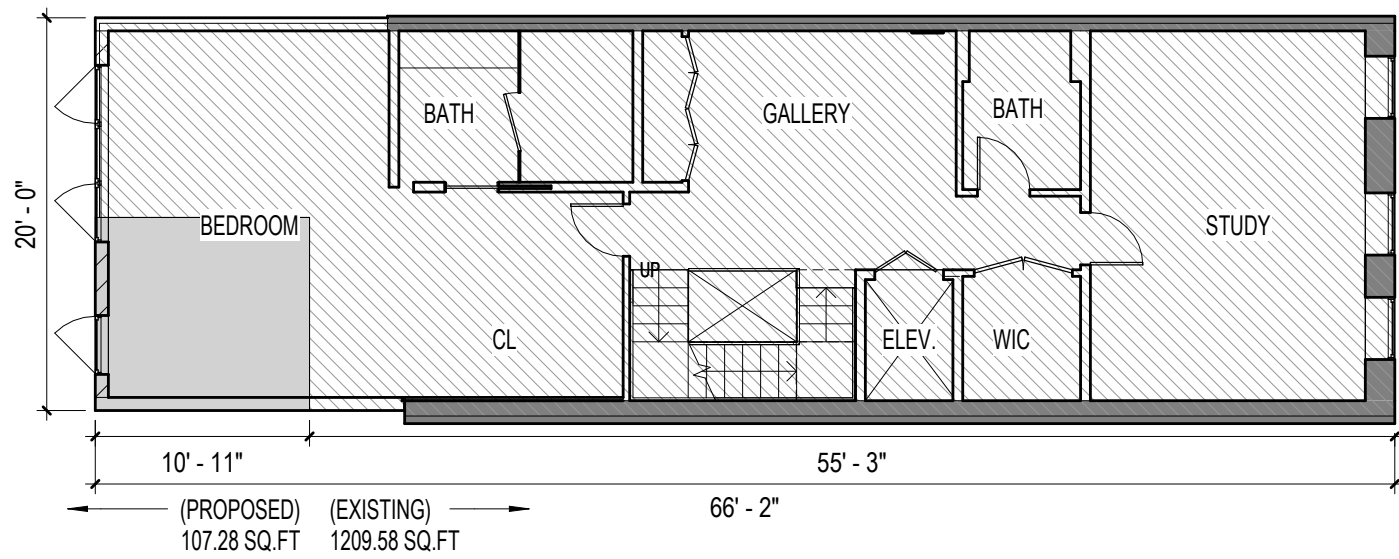

Previous Fourth Floor Zoning Plan

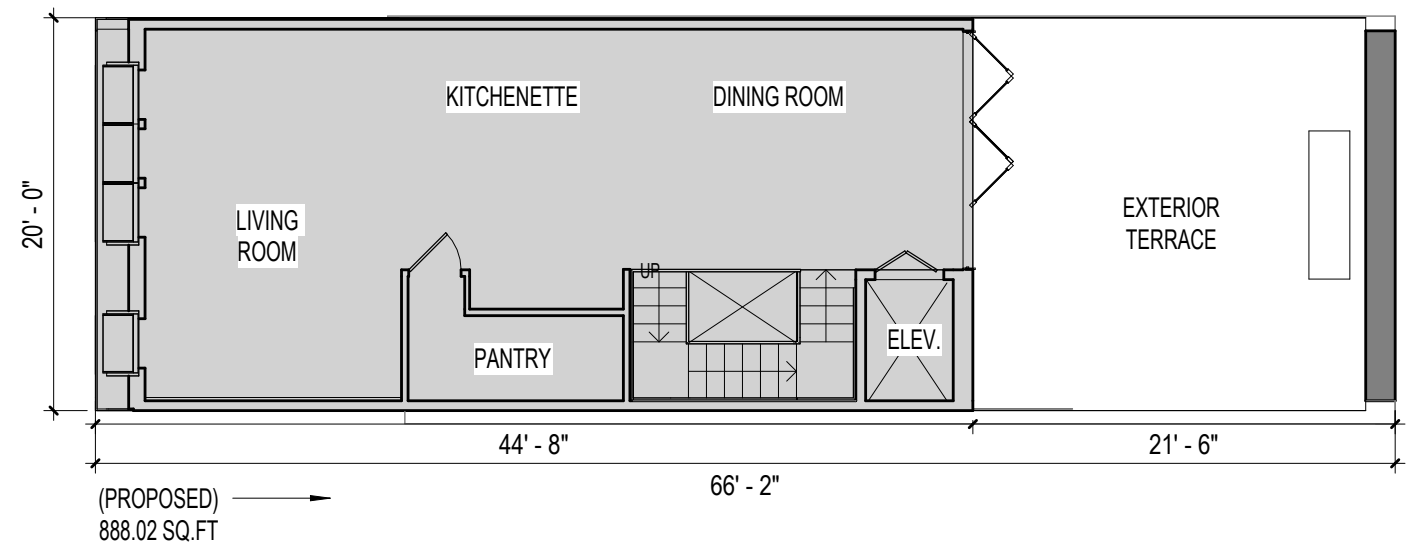

Previous Penthouse Floor Zoning Plan

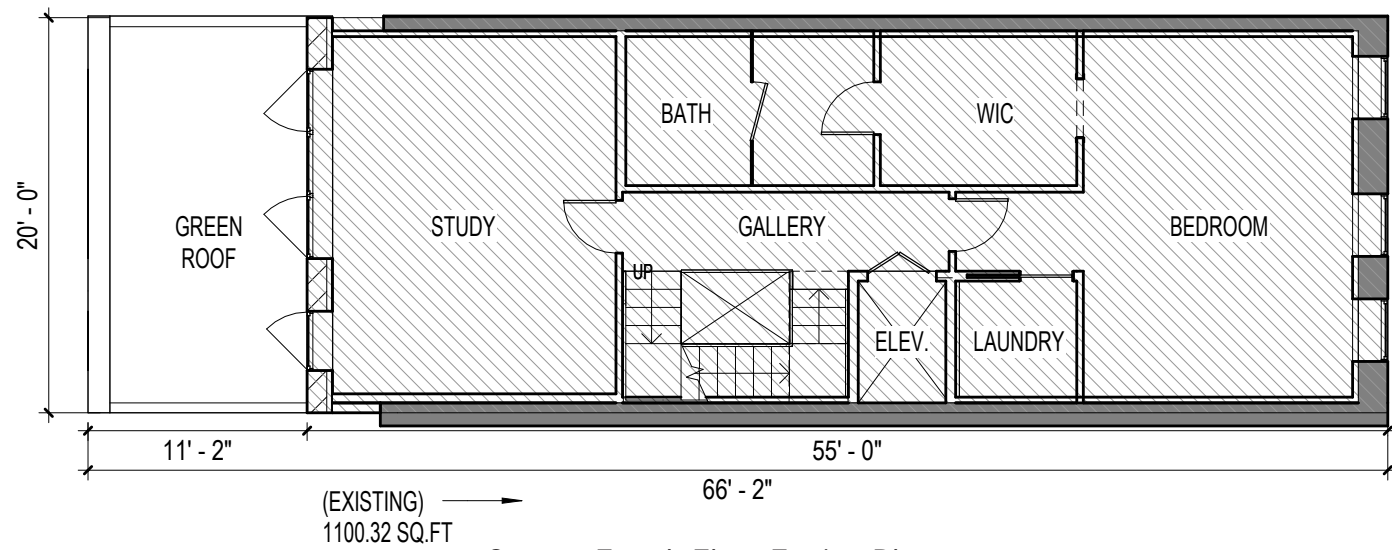

Current Fourth Floor Zoning Plan

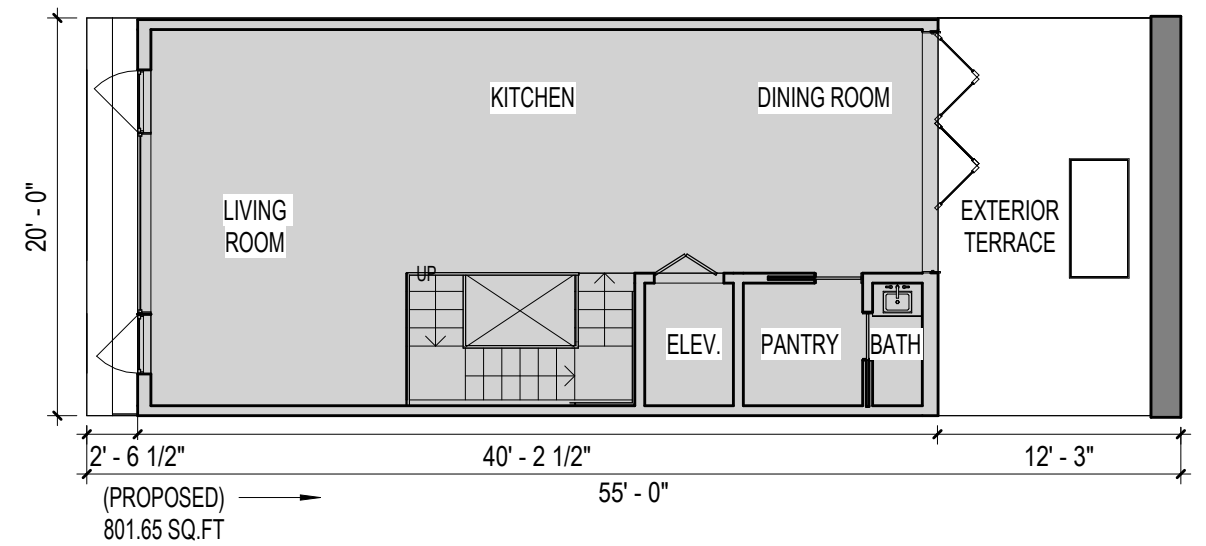

Current Penthouse Floor Zoning Plan







Previously Proposed South/Rear Facade Rendering

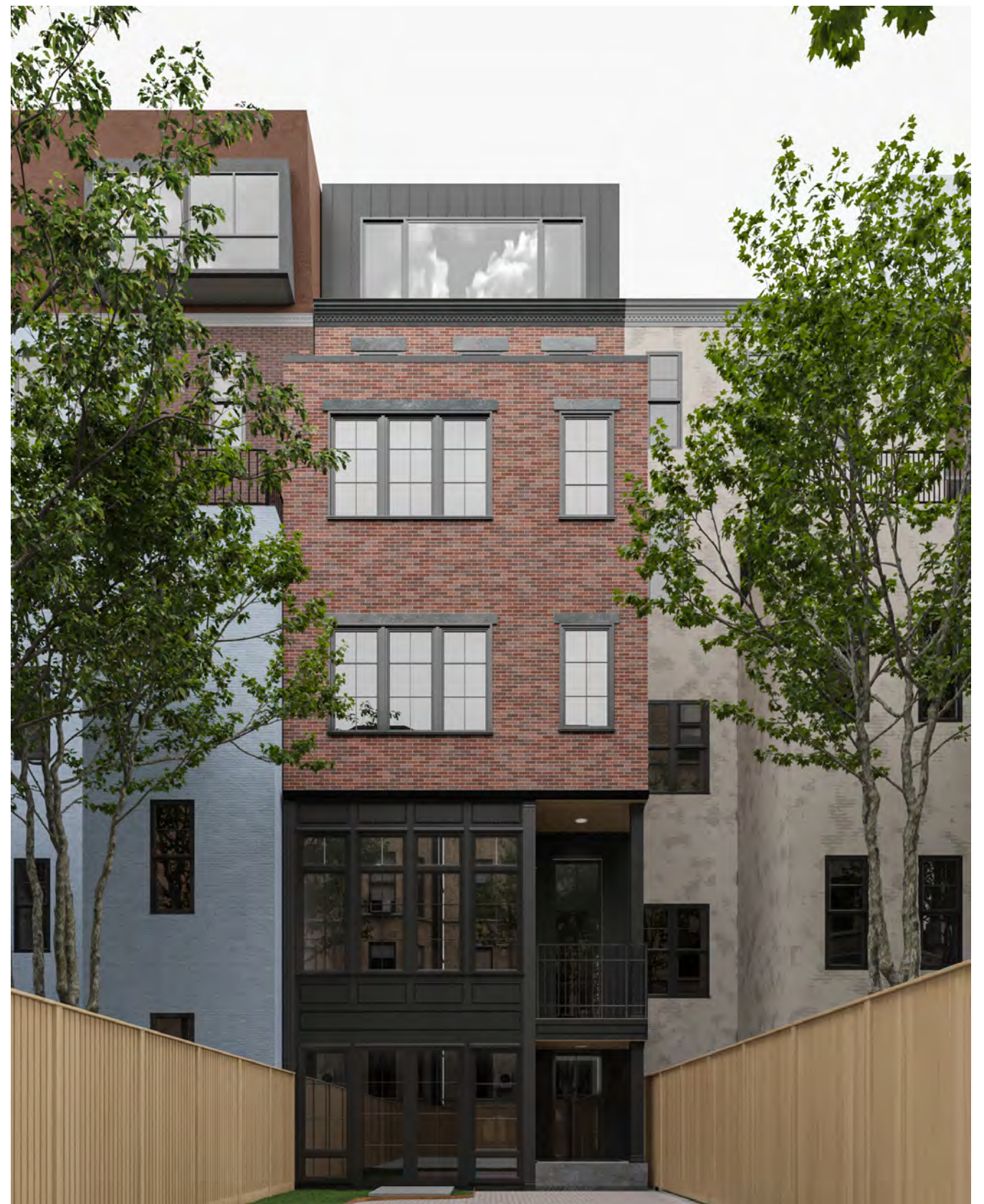

Current Proposed South/Rear Facade Rendering

Thank you!



dtls.
ARCHITECTURE

The current proposal is:

Preservation Department – Item 4, LPC-26-05940

**144 West 80th Street – Upper West Side/Central Park West
Historic District – Borough of Manhattan**

Note: this is a Public Meeting item. No public testimony will be received today as the hearing on this item is closed.