

June 2, 2026  
Public Hearing

The current proposal is:

Preservation Department – Item 8, LPC-26-03566

## **4 St. Marks Place – Hamilton-Holly House – Individual Landmark Borough of Manhattan**

**To testify virtually, please join Zoom**

**Webinar ID:** 165 104 6126

**Passcode:** 717488

By Phone: 646-828-7666 (NY)

833-435-1820 (Toll-free)

833-568-8864 (Toll-free)

**Note:** If you want to testify virtually on an item, join the Zoom webinar at the agenda's "Be Here by" time (about an hour in advance). When the Chair indicates it's time to testify, "raise your hand" via the Zoom app if you want to speak (\*9 on the phone). Those who signed up in advance will be called first.



# 4 ST. MARKS PLACE

## NEW YORK, NY 10003

**SCOPE OF WORK: FILING FOR INSTALLATION OF AN EXTERIOR HANDICAP LIFT IN FRONT OF THE BUILDING. MODIFICATION OF EXISTING BALCONY AND RAILINGS.**

PLOT PLAN (SCALE 3/64" = 1'-0")

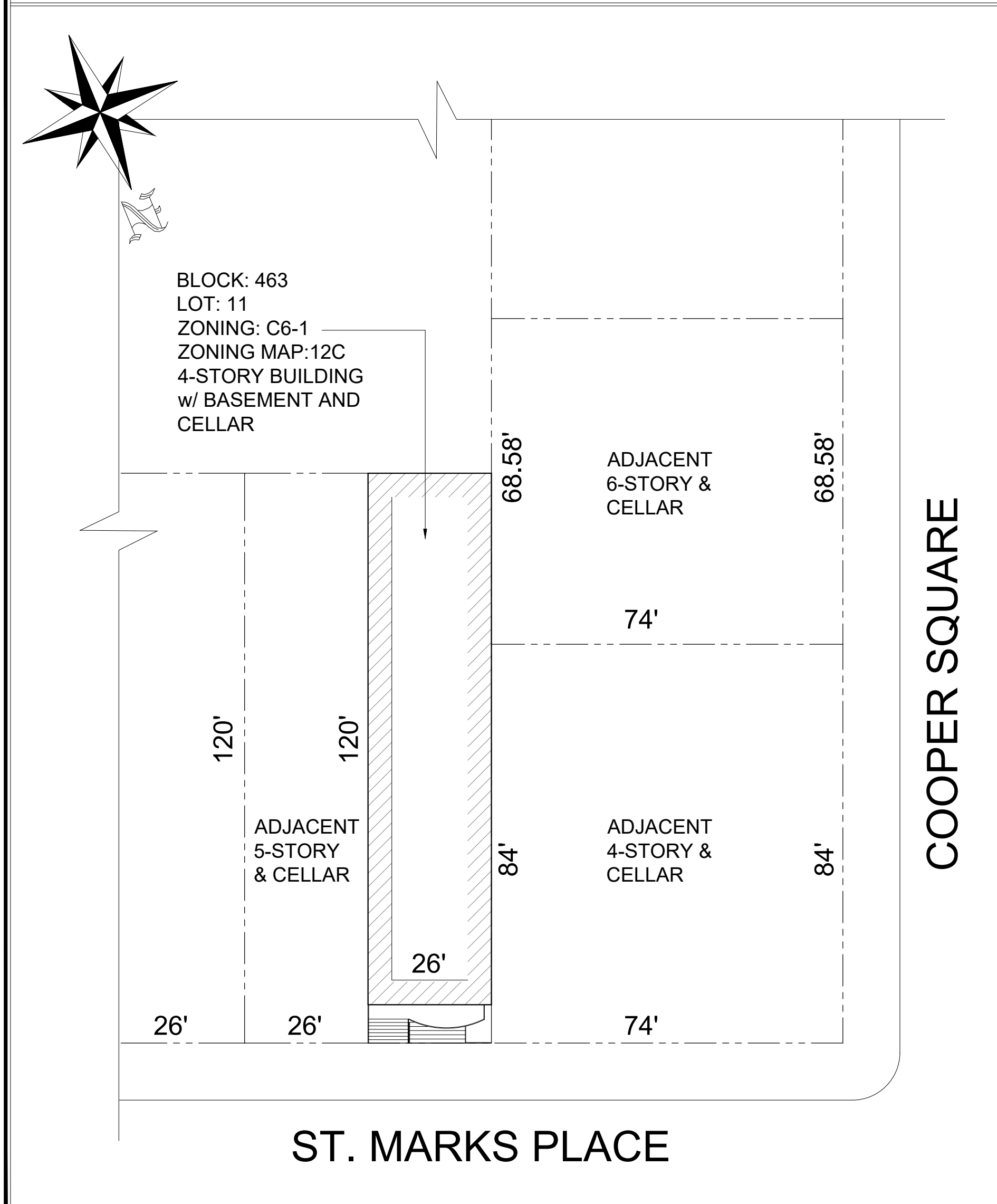

ZONING MAP (SCALE: NTS)

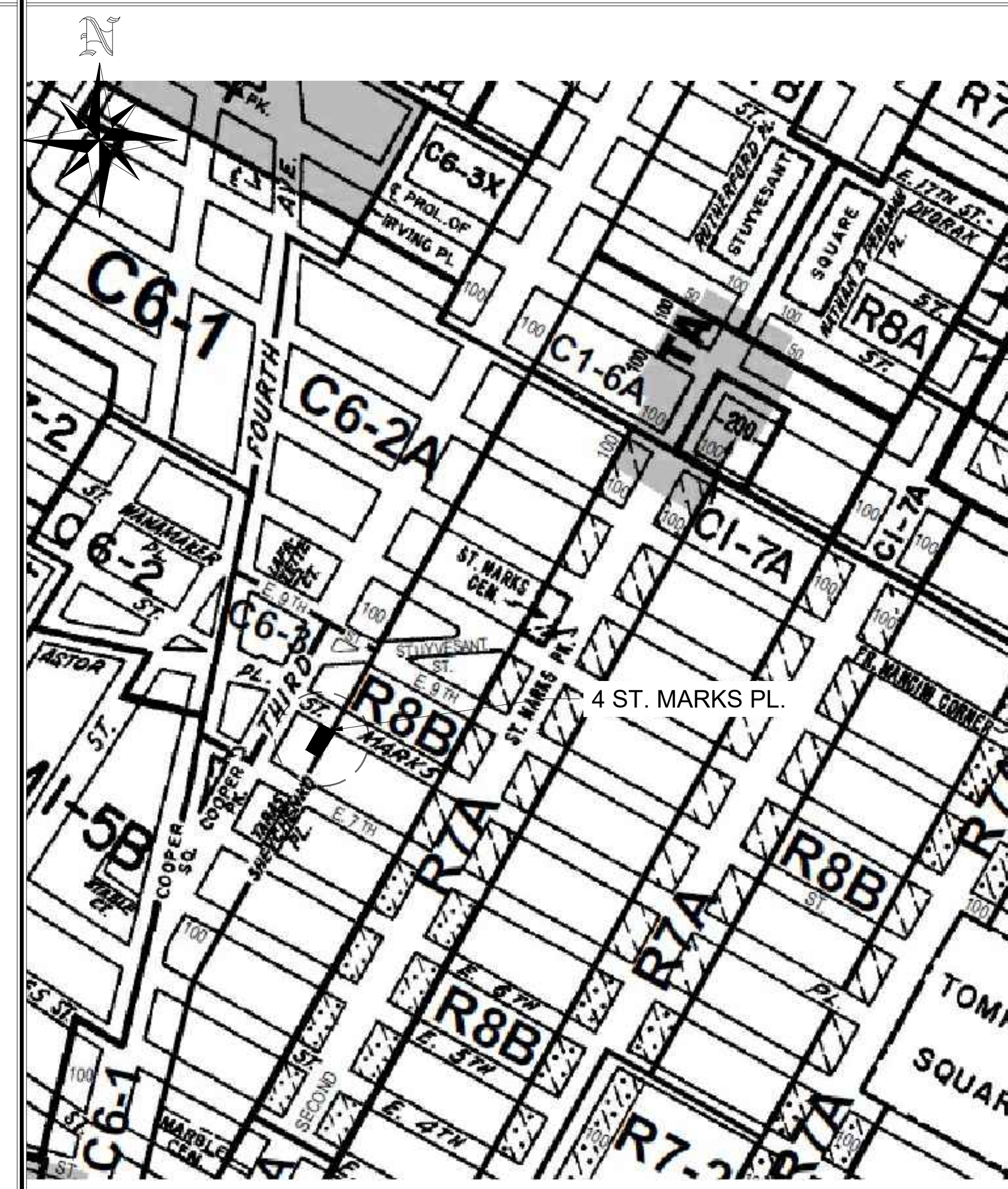

HISTORIC DISTRICT MAP (SCALE: NTS)

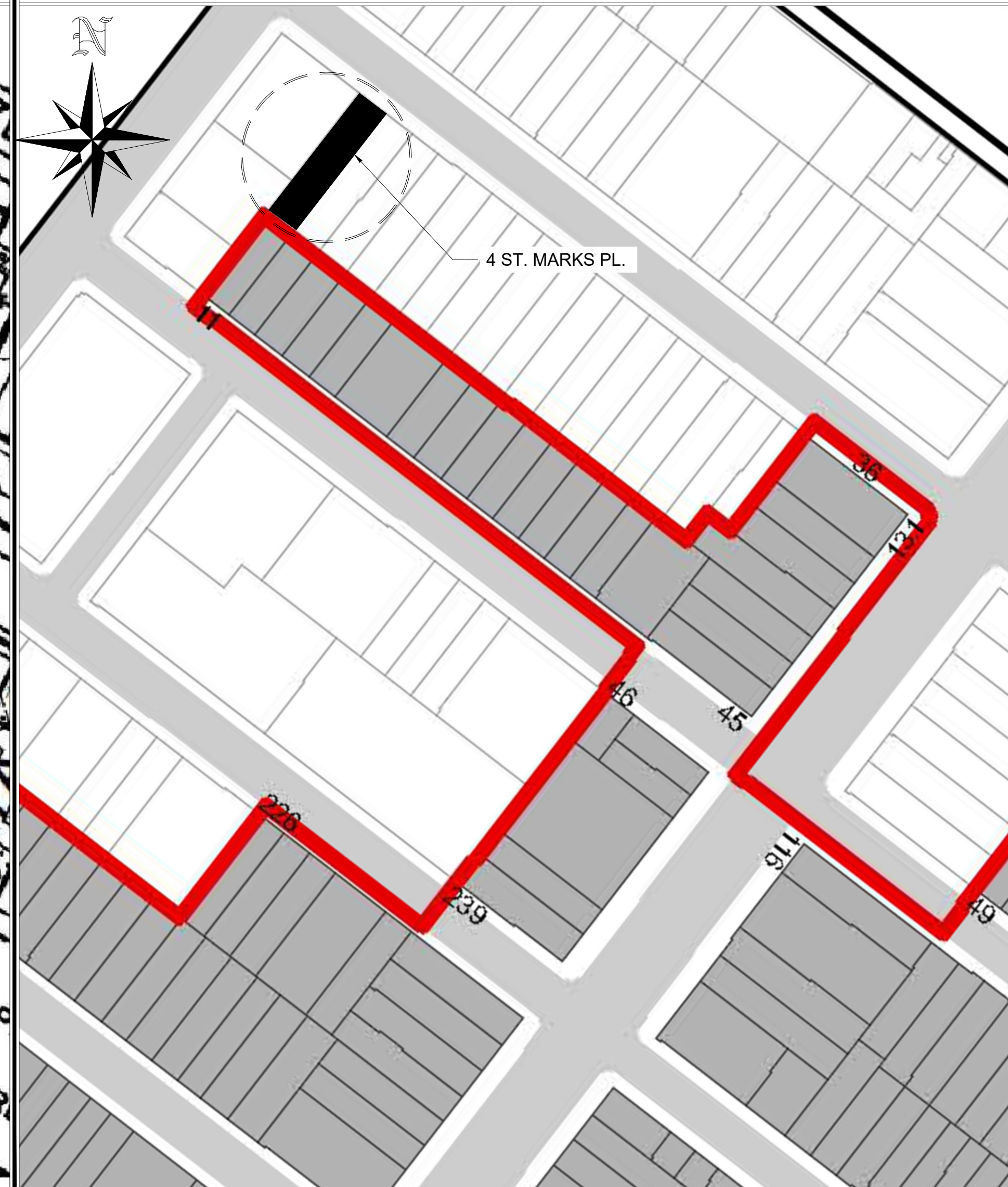

4 ST. MARKS PLACE

NEW YORK, NY, 10003

MEP ENGINEER  
NAME: ETTINGER ENGINEERING ASSOCIATES  
ADDRESS: 505 8TH AVE, 24TH FL.  
CITY: NEW YORK  
STATE: NY  
ZIP: 10018  
TEL: (212) 244-2410  
E-MAIL: ERIC@ETTINGERENGINEERING.COM

STRUCTURAL ENGINEER  
NAME: NEIL WEXLER  
ADDRESS: 12 WEST 32ND ST, 8TH FL.  
CITY: NEW YORK  
STATE: NY  
ZIP: 10001  
TEL: (212) 643-1500  
EMAIL: NWEXLER@NWEXLER.COM

SPECIAL INSPECTOR:  
NAME: QUALITY CONSULTANTS  
ADDRESS: 40-02 MONROE ST  
CITY: FAIR LAWN  
STATE: NJ  
ZIP: 07410  
TEL: (917) 567-4674  
E-MAIL: QUALITY4ALL@GMAIL.COM

REVISIONS:

DOB JOB NUMBER

DRAWING TITLE / INFORMATION:

HISTORIC PHOTOS

SEAL & SIGNATURE:



DATE: 2026-04-08  
DWG No.:

A-080.00

SHEET 02 OF 07



1 HISTORIC IMAGE  
SCALE: NTS



2 1940 TAX PHOTO  
SCALE: NTS



3 DESIGNATION PHOTO  
SCALE: NTS

4 ST. MARKS PLACE

NEW YORK, NY, 10003

MEP ENGINEER  
NAME: ETTINGER ENGINEERING ASSOCIATES  
ADDRESS: 505 8TH AVE, 24TH FL.  
CITY: NEW YORK  
STATE: NY  
ZIP: 10018  
TEL: (212) 244-2410  
E-MAIL: ERIC@ETTINGERENGINEERING.COM

STRUCTURAL ENGINEER  
NAME: NEIL WEXLER  
ADDRESS: 12 WEST 32ND ST, 8TH FL.  
CITY: NEW YORK  
STATE: NY  
ZIP: 10001  
TEL: (212) 643-1500  
EMAIL: NWEXLER@NWEXLER.COM

SPECIAL INSPECTOR:  
NAME: QUALITY CONSULTANTS  
ADDRESS: 40-02 MONROE ST  
CITY: FAIR LAWN  
STATE: NJ  
ZIP: 07410  
TEL: (917) 567-4674  
E-MAIL: QUALITY4ALL@GMAIL.COM

REVISIONS:

DOB JOB NUMBER

DRAWING TITLE / INFORMATION:

EXISTING  
PHOTOS

SEAL & SIGNATURE:



DATE: 2026-04-08  
DWG No.:

A-081.00

SHEET 03 OF 07



1 EXISTING CONDITIONS  
A-081 SCALE: NTS



3 EXISTING CONDITIONS  
A-081 SCALE: NTS

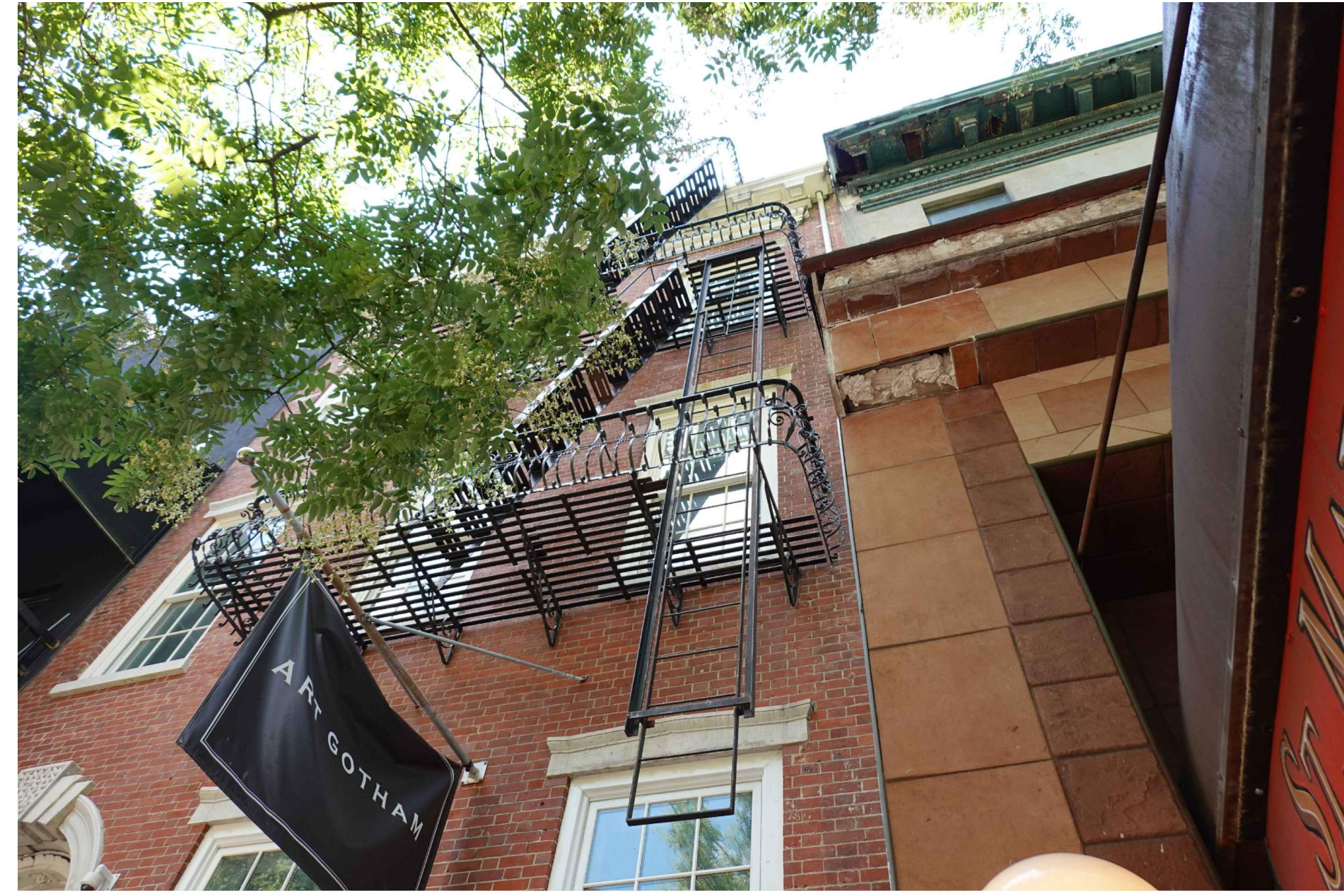

3 EXISTING CONDITIONS  
A-081 SCALE: NTS



2 EXISTING CONDITIONS  
A-081 SCALE: NTS

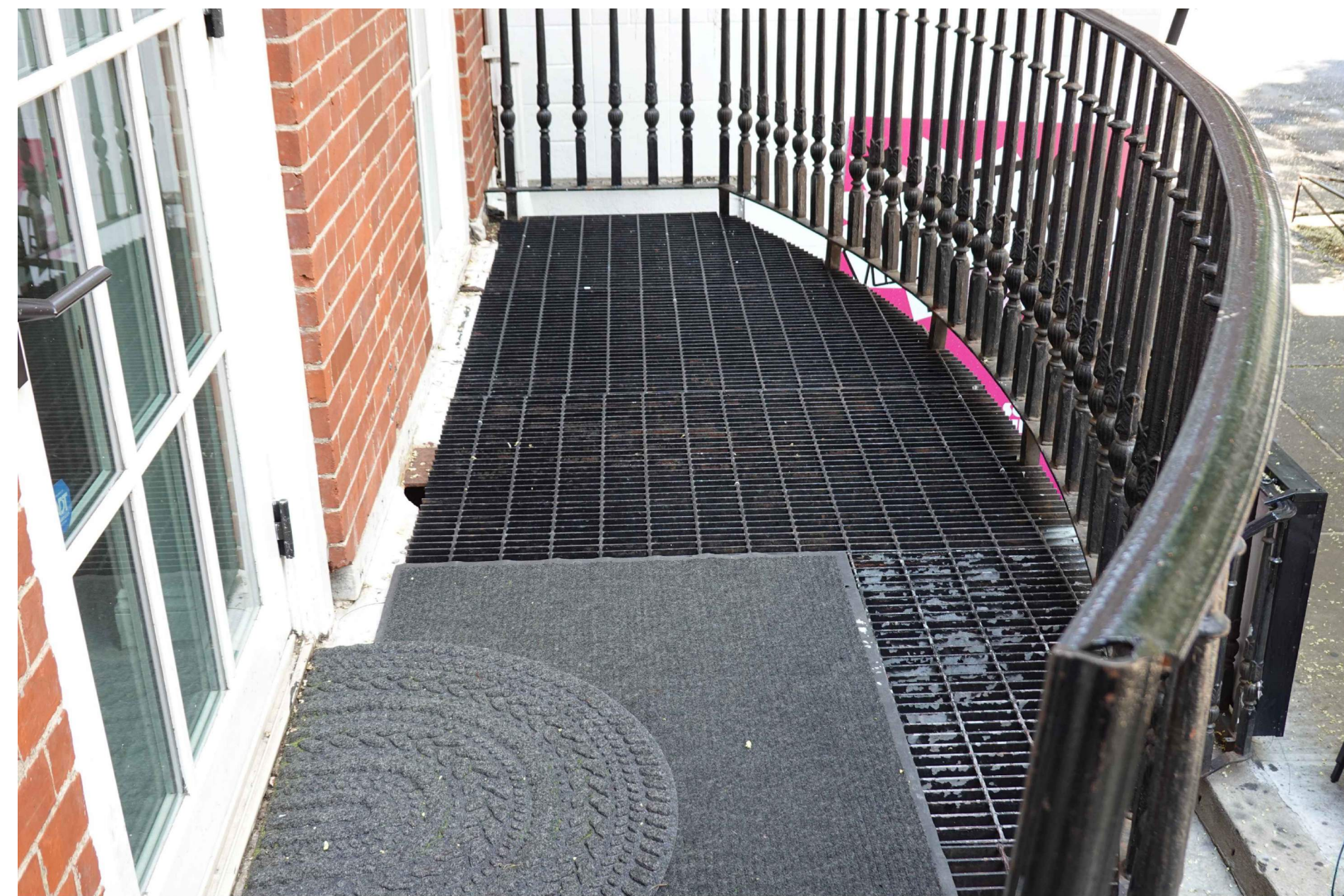

3 EXISTING CONDITIONS  
A-081 SCALE: NTS



1 87 CROSBY ST (LPC-20-08435)



2 87 CROSBY ST (LPC-20-08435)



3 87 CROSBY ST (LPC-20-08435)



4 87 CROSBY ST (LPC-20-08435)

4 ST. MARKS PLACE

NEW YORK, NY, 10003

MEP ENGINEER  
NAME: ETTINGER ENGINEERING ASSOCIATES  
ADDRESS: 505 8TH AVE, 24TH FL.  
CITY: NEW YORK  
STATE: NY  
ZIP: 100018  
TEL: (212) 244-2410  
E-MAIL: ERIC@ETTINGERENGINEERING.COM

STRUCTURAL ENGINEER  
NAME: NEIL WEXLER  
ADDRESS: 12 WEST 32ND ST, 8TH FL.  
CITY: NEW YORK  
STATE: NY  
ZIP: 10001  
TEL: (212) 643-1500  
EMAIL: NWEXLER@NWEXLER.COM

SPECIAL INSPECTOR:  
NAME: QUALITY CONSULTANTS  
ADDRESS: 40-02 MONROE ST  
CITY: FAIR LAWN  
STATE: NJ  
ZIP: 07410  
TEL: (917) 567-4674  
E-MAIL: QUALITY4ALL@GMAIL.COM

REVISIONS:

DOB JOB NUMBER

DRAWING TITLE / INFORMATION:

87 CROSBY ST  
(PRECEDENT)

SEAL & SIGNATURE:



DATE: 2026-04-08  
DWG No.:

A-082.00

SHEET 04 OF 07



1 ST. MARKS LOOKING EAST



2 ST. MARKS LOOKING EAST

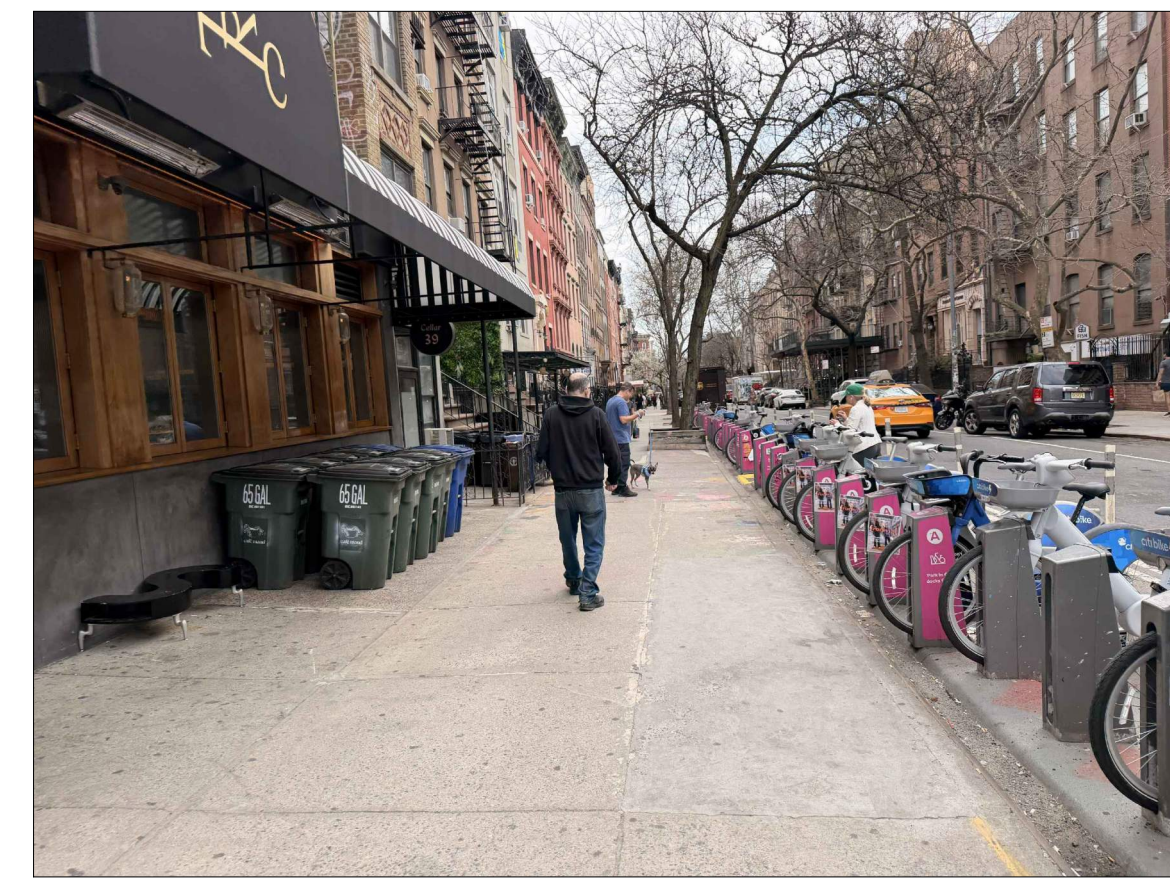

3 ST. MARKS LOOKING EAST

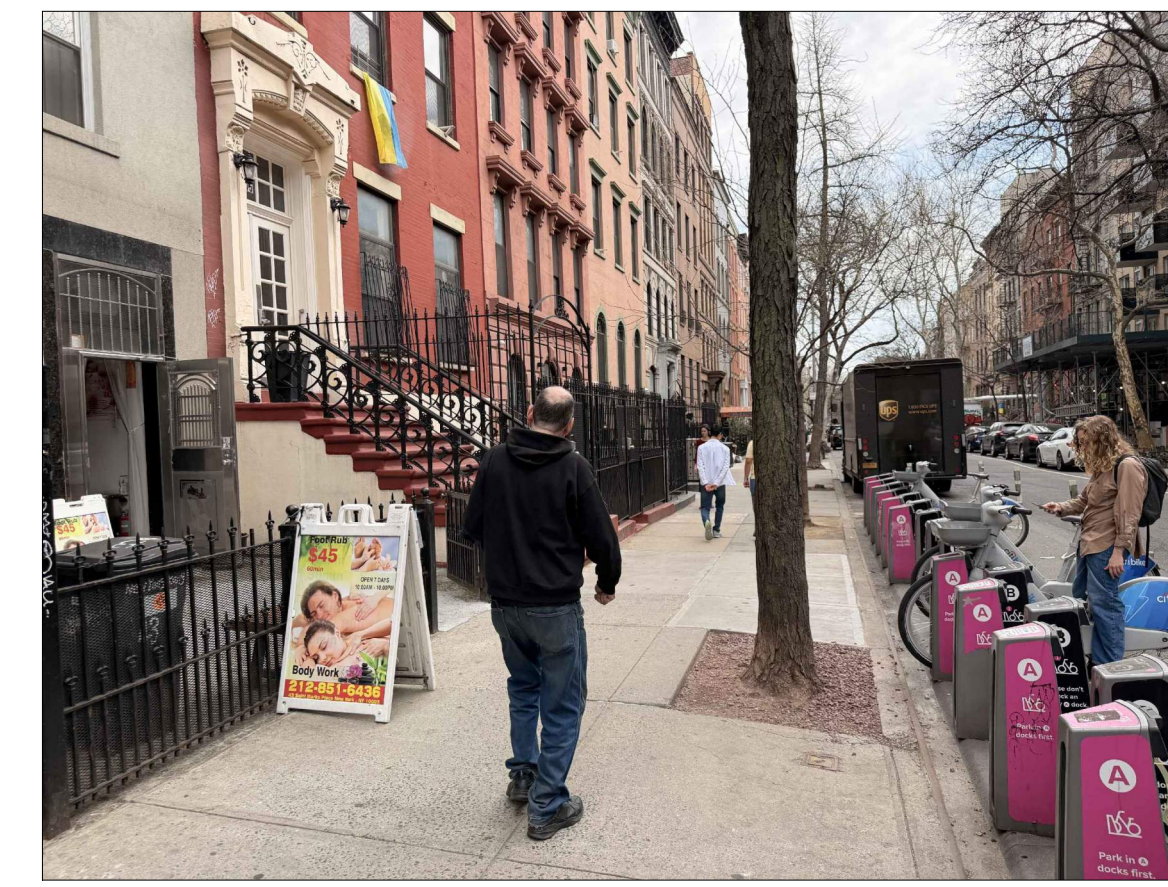

4 ST. MARKS LOOKING EAST

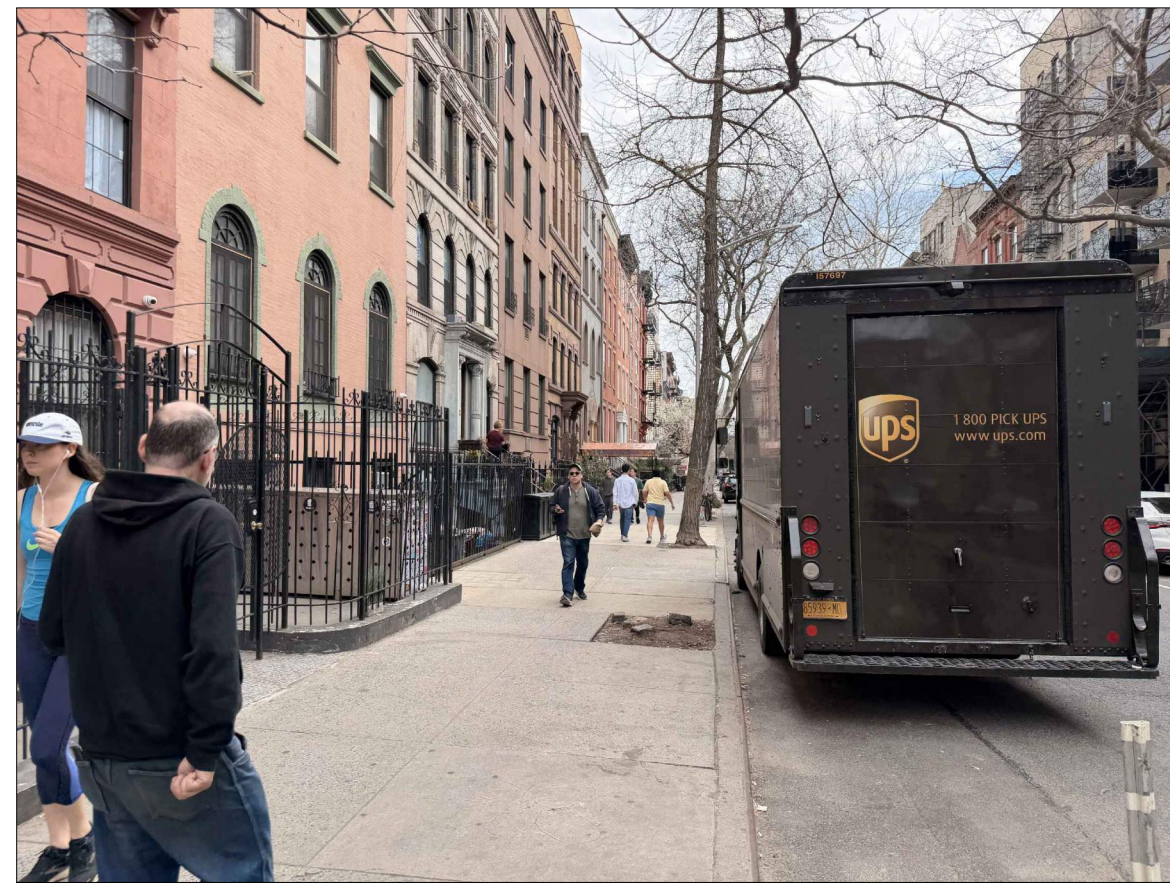

5 ST. MARKS LOOKING EAST

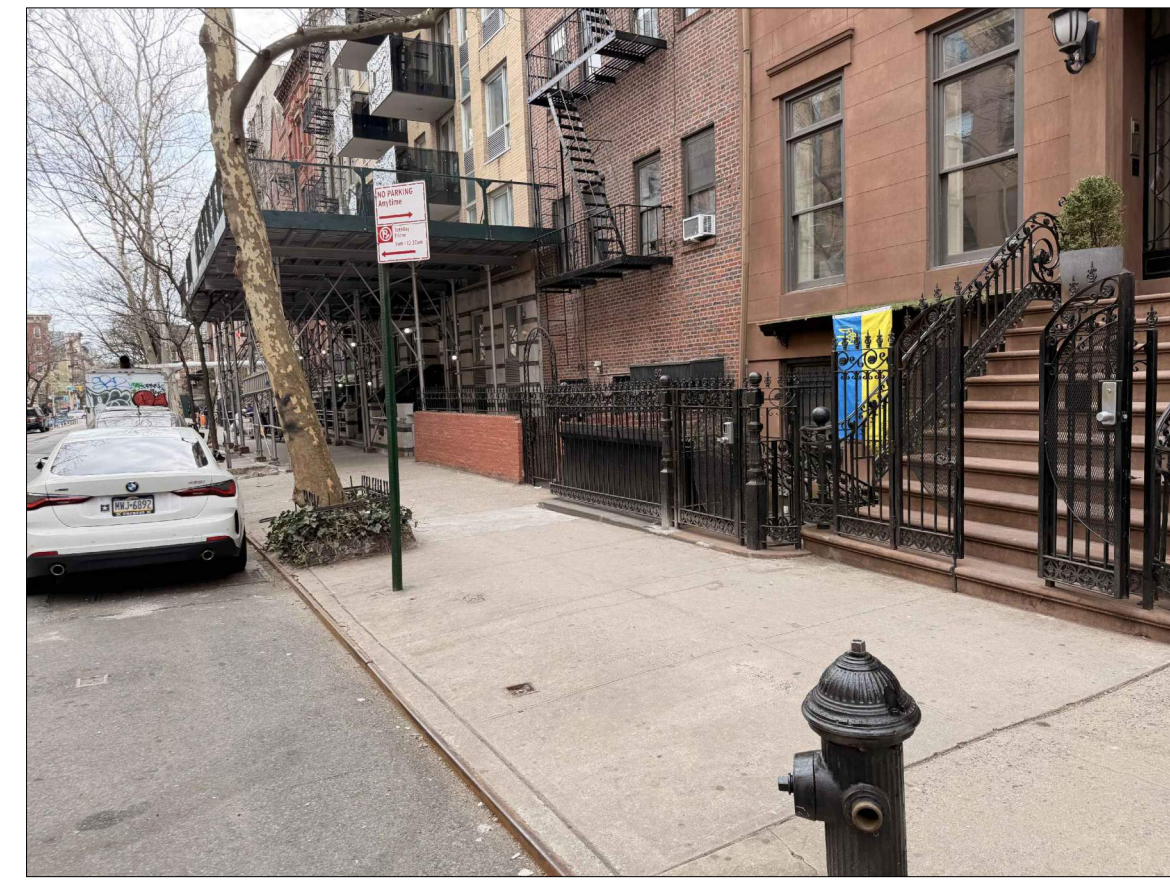

6 ST. MARKS LOOKING EAST



7 ST. MARKS LOOKING WEST



8 ST. MARKS LOOKING WEST



9 ST. MARKS LOOKING WEST



10 ST. MARKS LOOKING WEST

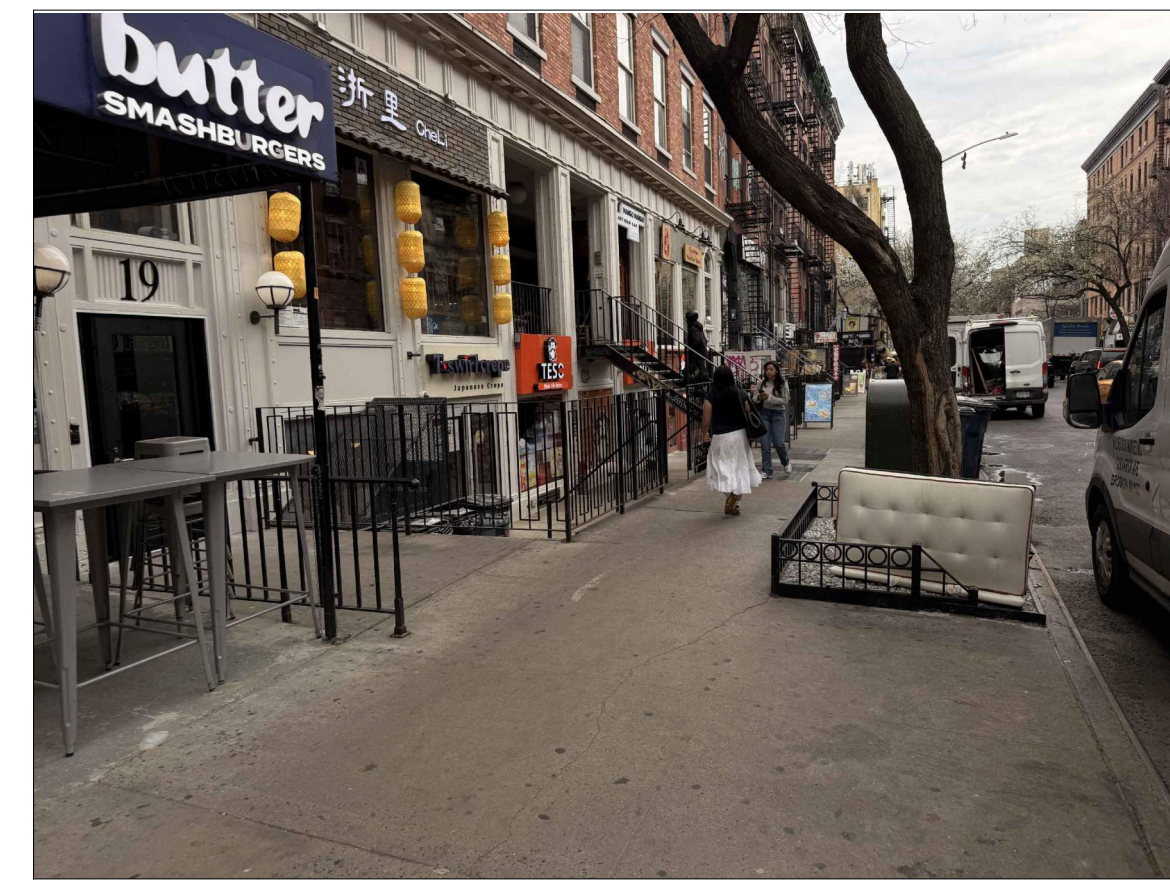

11 ST. MARKS LOOKING WEST



12 ST. MARKS LOOKING EAST

4 ST. MARKS PLACE

NEW YORK, NY, 10003

MEP ENGINEER  
NAME: ETTINGER ENGINEERING ASSOCIATES  
ADDRESS: 505 8TH AVE, 24TH FL.  
CITY: NEW YORK  
STATE: NY  
ZIP: 10018  
TEL: (212) 244-2410  
E-MAIL: ERIC@ETTINGERENGINEERING.COM

STRUCTURAL ENGINEER  
NAME: NEIL WEXLER  
ADDRESS: 12 WEST 32ND ST, 8TH FL.  
CITY: NEW YORK  
STATE: NY  
ZIP: 10001  
TEL: (212) 643-1500  
EMAIL: NWEXLER@NWEXLER.COM

SPECIAL INSPECTOR:  
NAME: QUALITY CONSULTANTS  
ADDRESS: 40-02 MONROE ST  
CITY: FAIR LAWN  
STATE: NJ  
ZIP: 07410  
TEL: (917) 567-4674  
E-MAIL: QUALITY4ALL@GMAIL.COM

REVISIONS:

DOB JOB NUMBER

DRAWING TITLE / INFORMATION:

NEIGHBORHOOD  
CONTEXTUAL  
PHOTOS

SEAL & SIGNATURE:



DATE: 2026-04-08  
DWG No.:

A-083.00

SHEET 05 OF 07

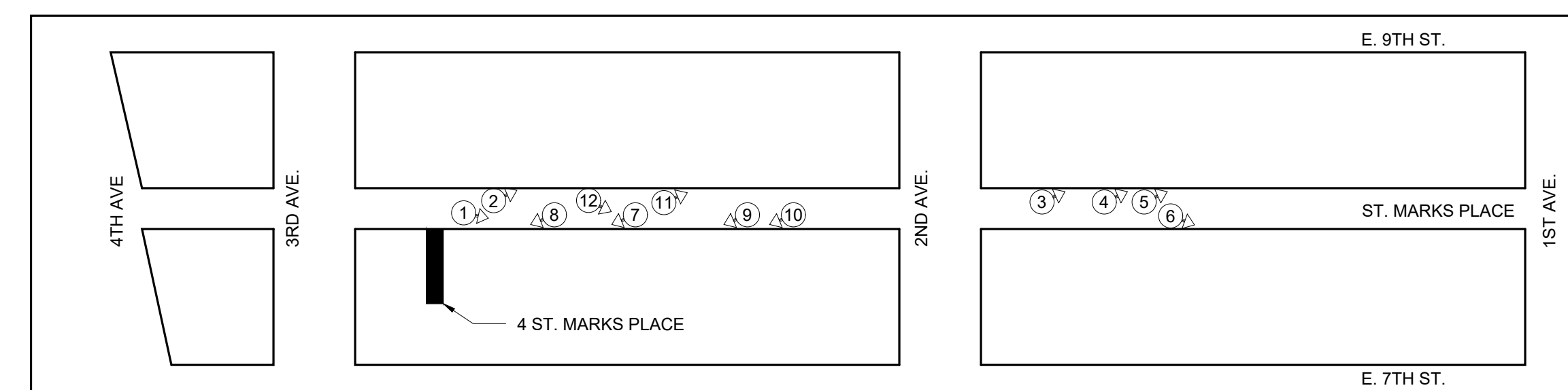

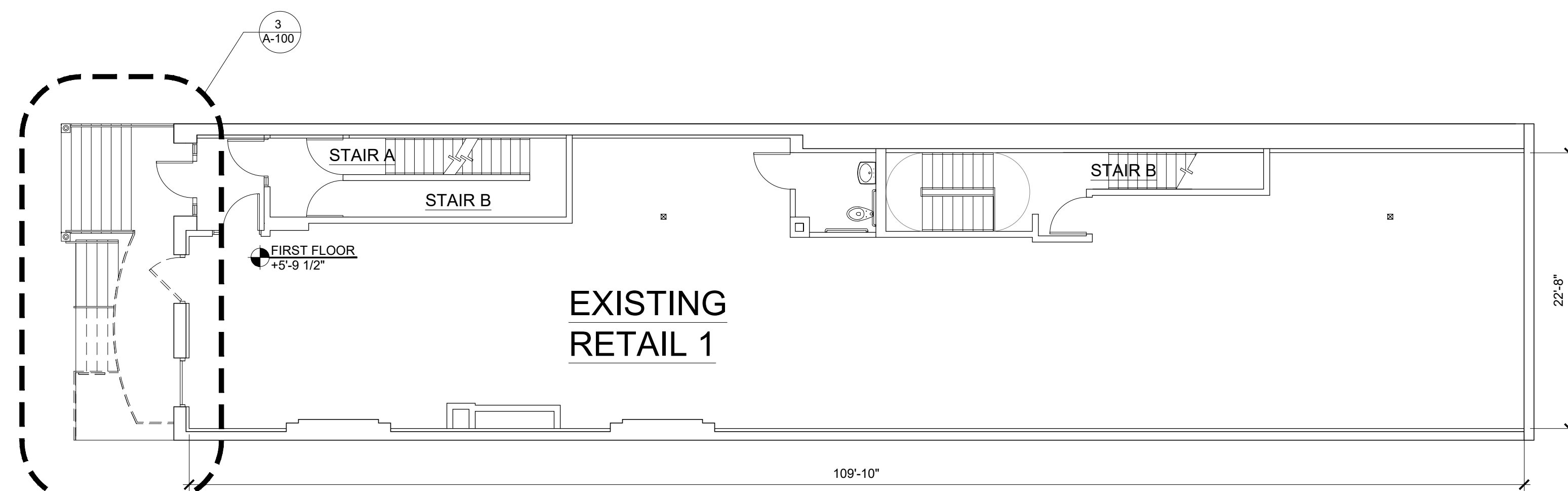

1 FIRST FLOOR PLAN  
SCALE: 1/8" = 1'-0"

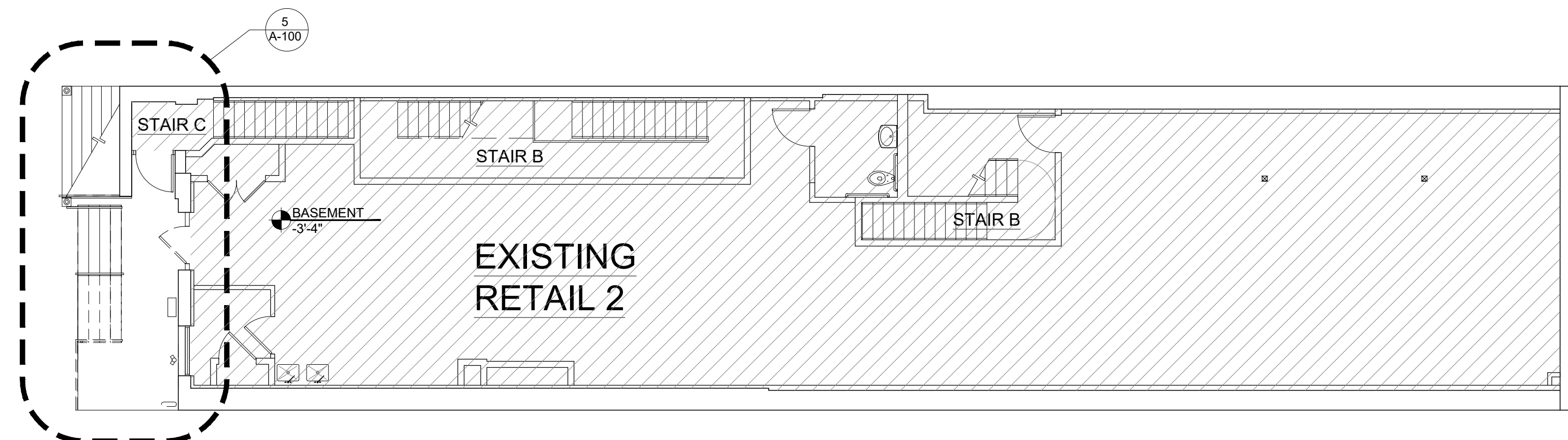

2 BASEMENT FLOOR PLAN  
SCALE: 1/8" = 1'-0"

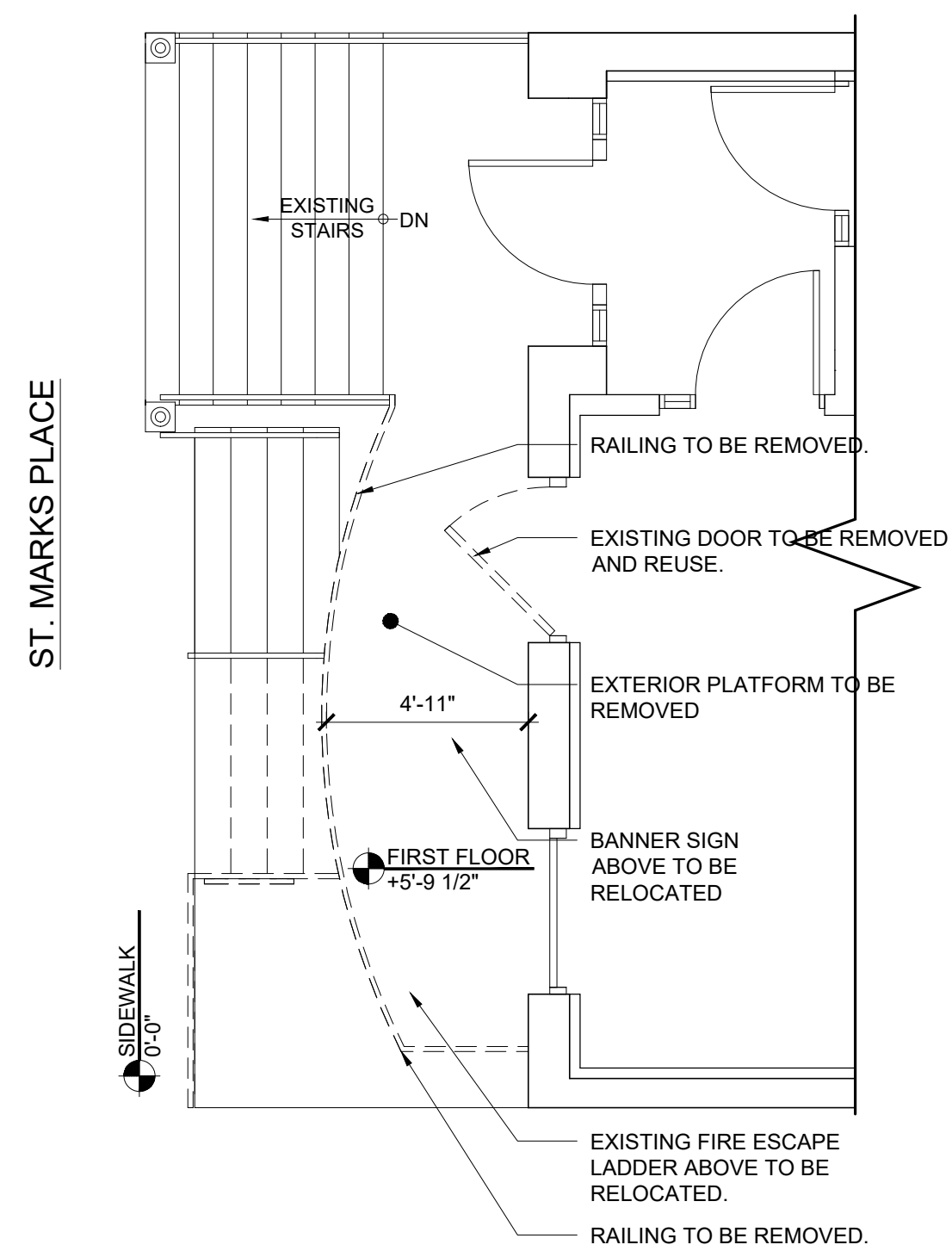

3 ENLARGED FIRST FLOOR PLAN  
SCALE: 1/4" = 1'-0"

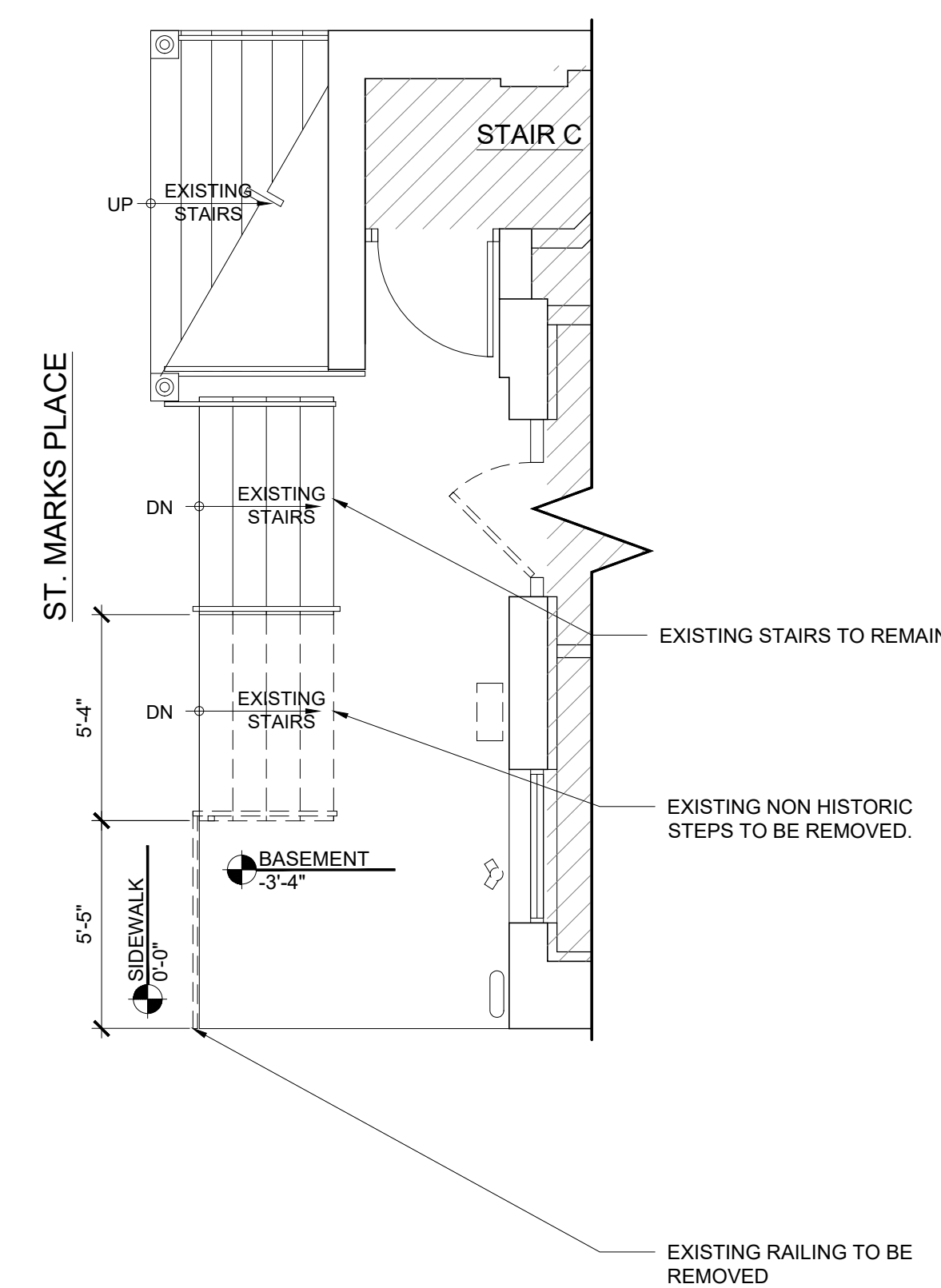

4 SIDEWALK PLAN  
SCALE: 1/4" = 1'-0"

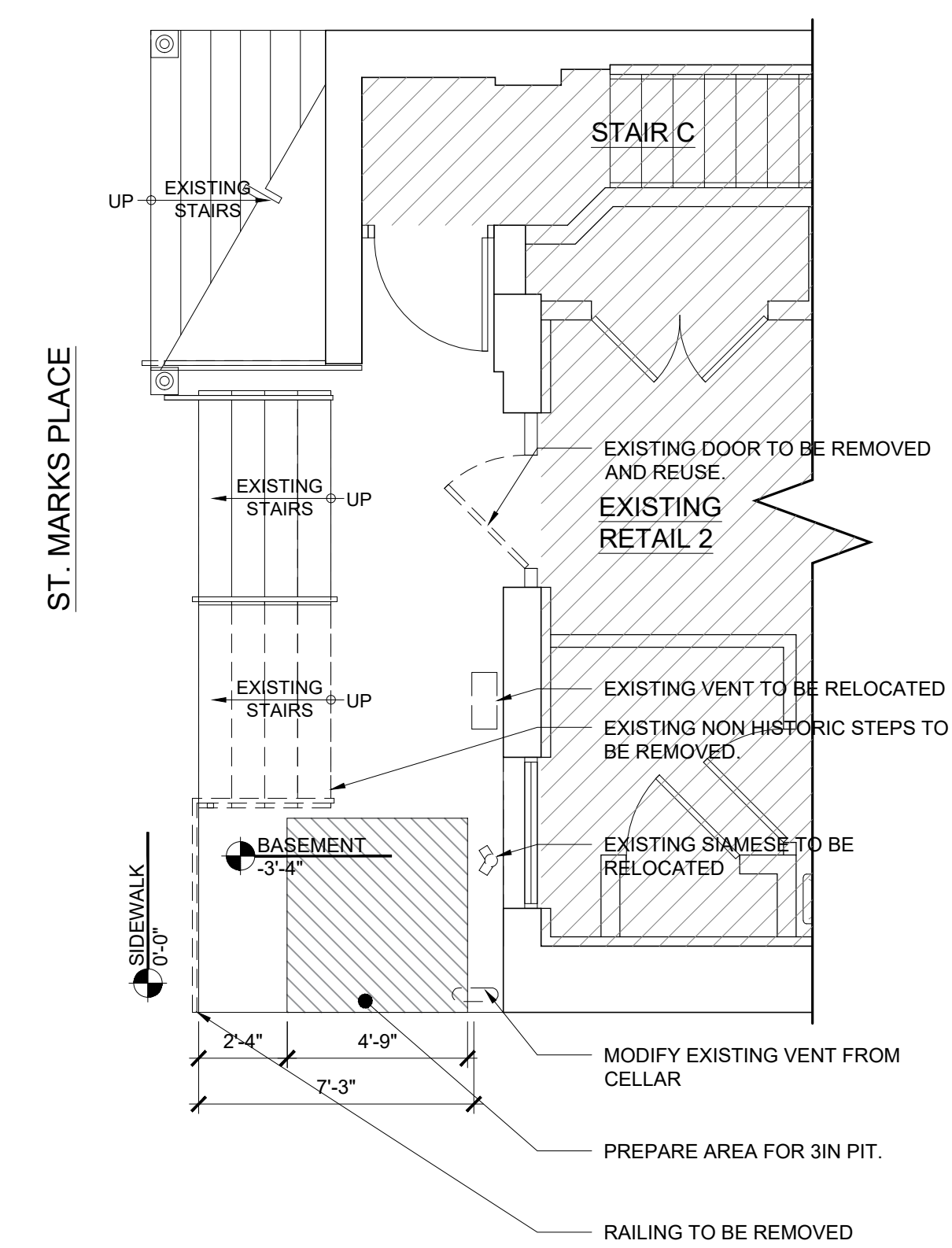

5 ENLARGED BASEMENT PLAN  
SCALE: 1/4" = 1'-0"

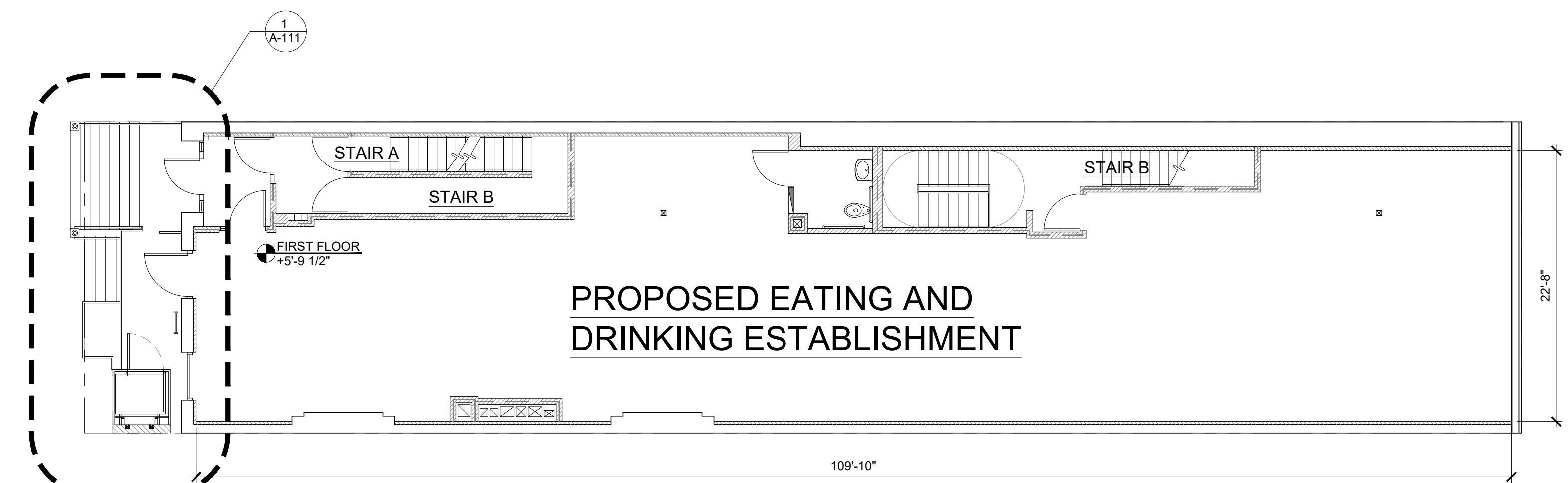

1 FIRST FLOOR PLAN  
SCALE: 1/8" = 1'-0"

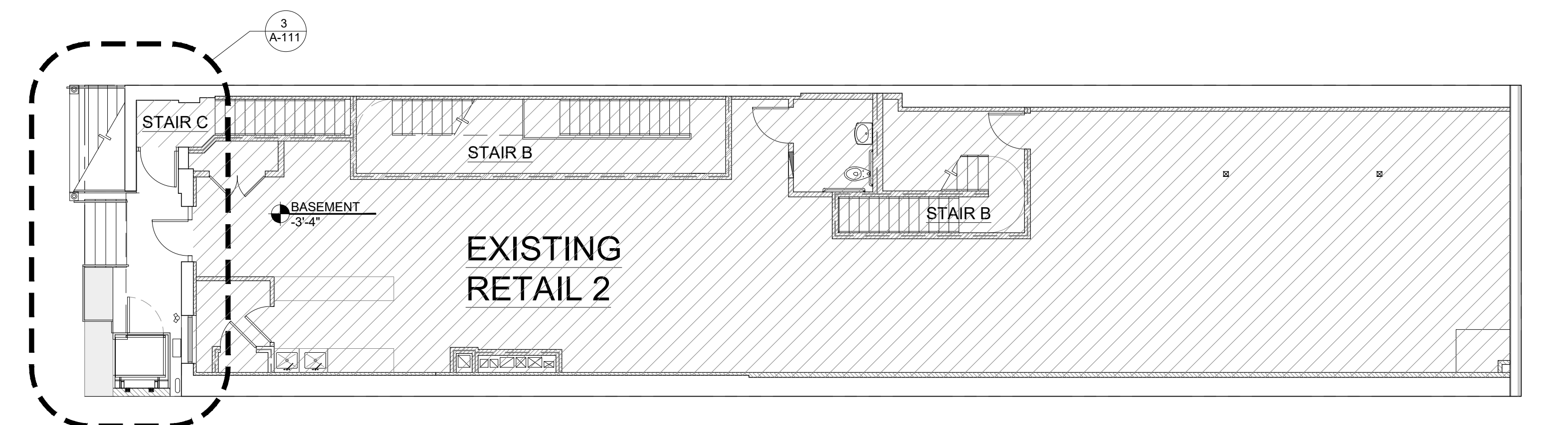

2 BASEMENT FLOOR PLAN  
SCALE: 1/8" = 1'-0"

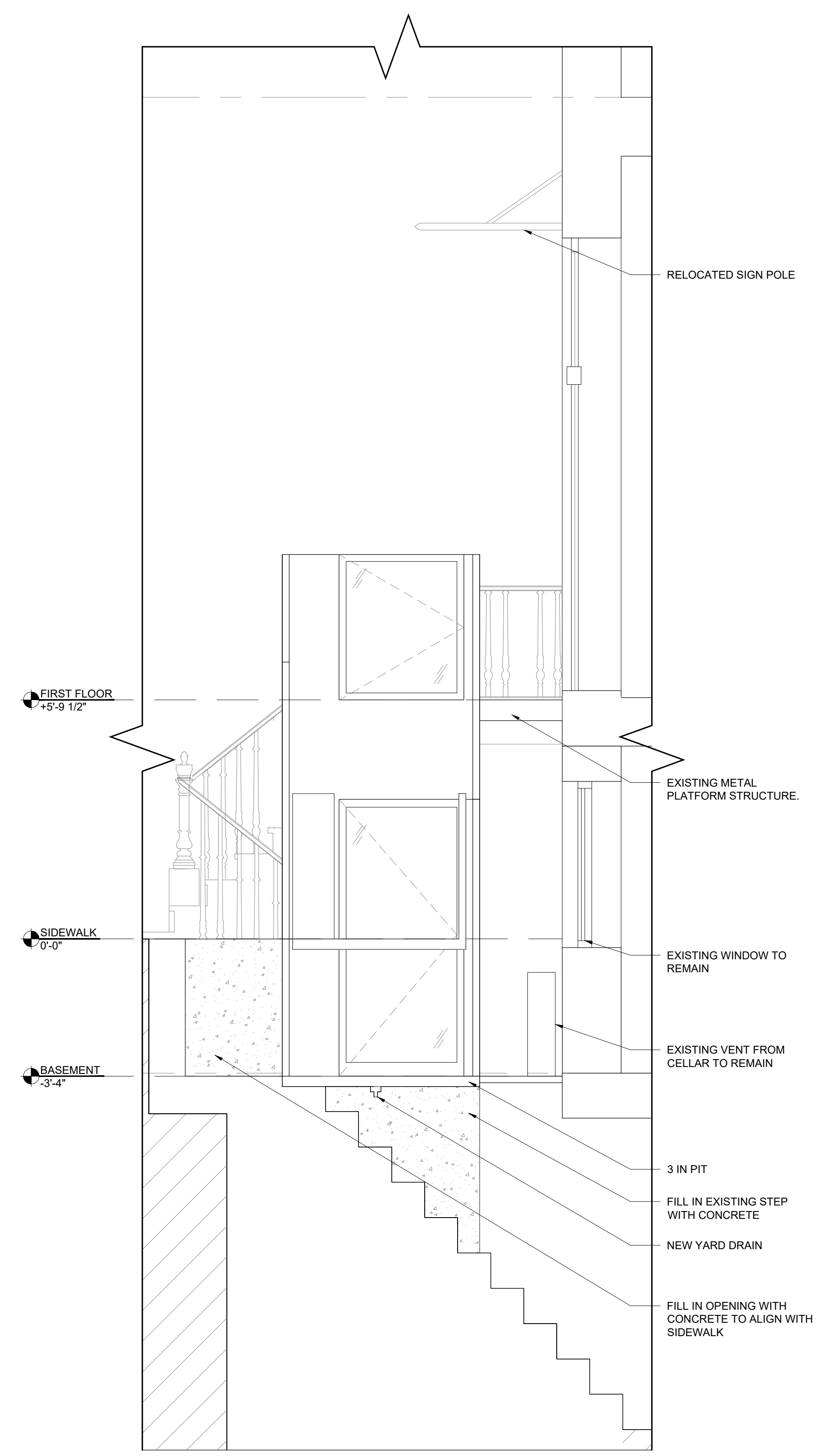

3 SECTION  
SCALE: 1/2" = 1'-0"

4 ST. MARKS PLACE

NEW YORK, NY, 10003

MEP ENGINEER  
NAME: ETTINGER ENGINEERING ASSOCIATES  
ADDRESS: 505 8TH AVE, 24TH FL.  
CITY: NEW YORK  
STATE: NY  
ZIP: 10018  
TEL: (212) 244-2410  
E-MAIL: ERIC@ETTINGERENGINEERING.COM

STRUCTURAL ENGINEER  
NAME: NEIL WEXLER  
ADDRESS: 12 WEST 32ND ST, 8TH FL.  
CITY: NEW YORK  
STATE: NY  
ZIP: 10001  
TEL: (212) 643-1500  
EMAIL: NWEXLER@NWEXLER.COM

SPECIAL INSPECTOR:  
NAME: QUALITY CONSULTANTS  
ADDRESS: 40-02 MONROE ST  
CITY: FAIR LAWN  
STATE: NJ  
ZIP: 07410  
TEL: (917) 567-4674  
E-MAIL: QUALITY4ALL@GMAIL.COM

REVISIONS:

DOB JOB NUMBER

DRAWING TITLE / INFORMATION:

PROPOSED FLOOR PLANS



DATE: 2026-05-28  
DWG No.:

A-111.00

SHEET 06 OF 09

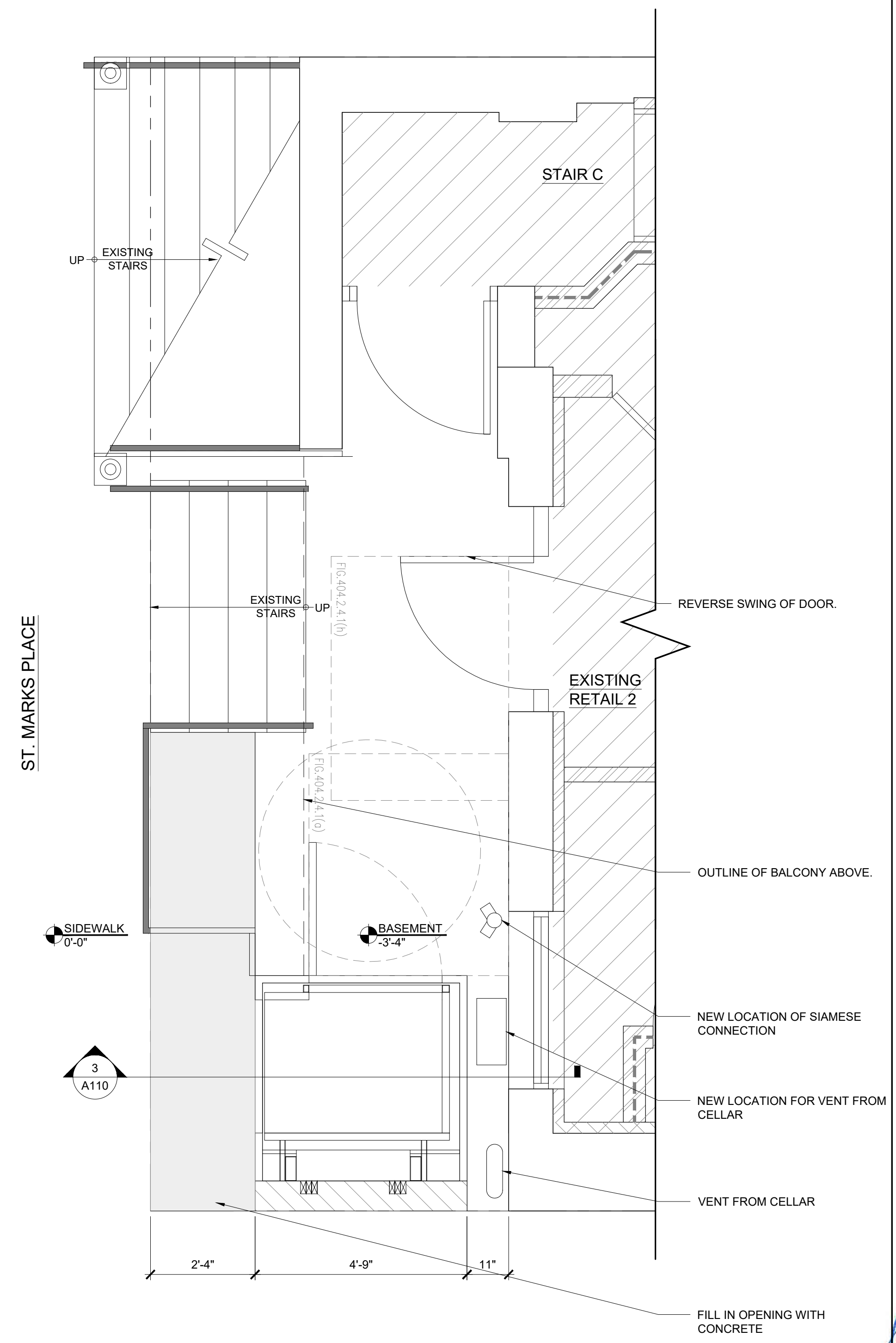

3 ENLARGED BASEMENT PLAN  
SCALE: 1/4" = 1'-0"

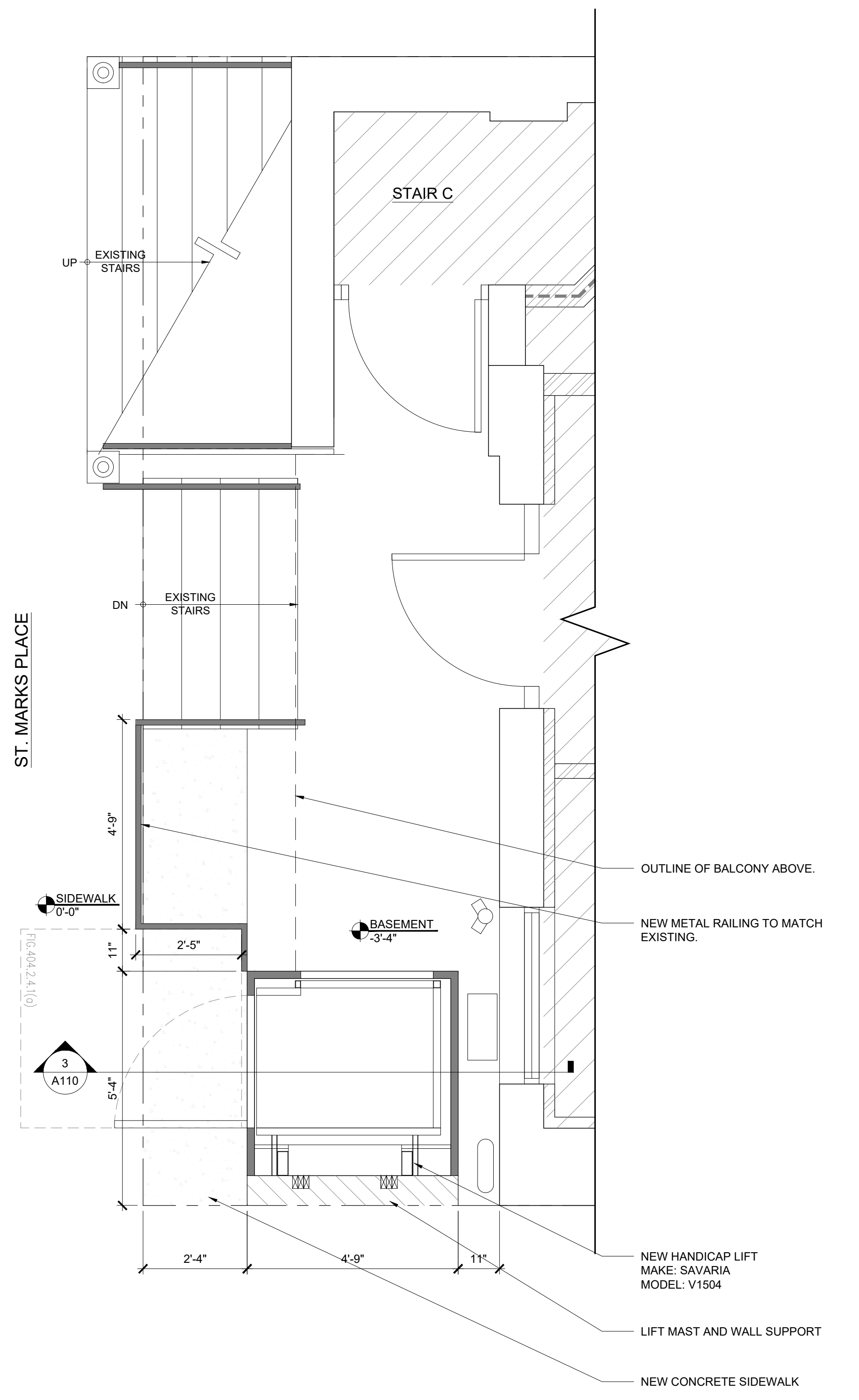

2 SIDEWALK PLAN  
SCALE: 1/4" = 1'-0"

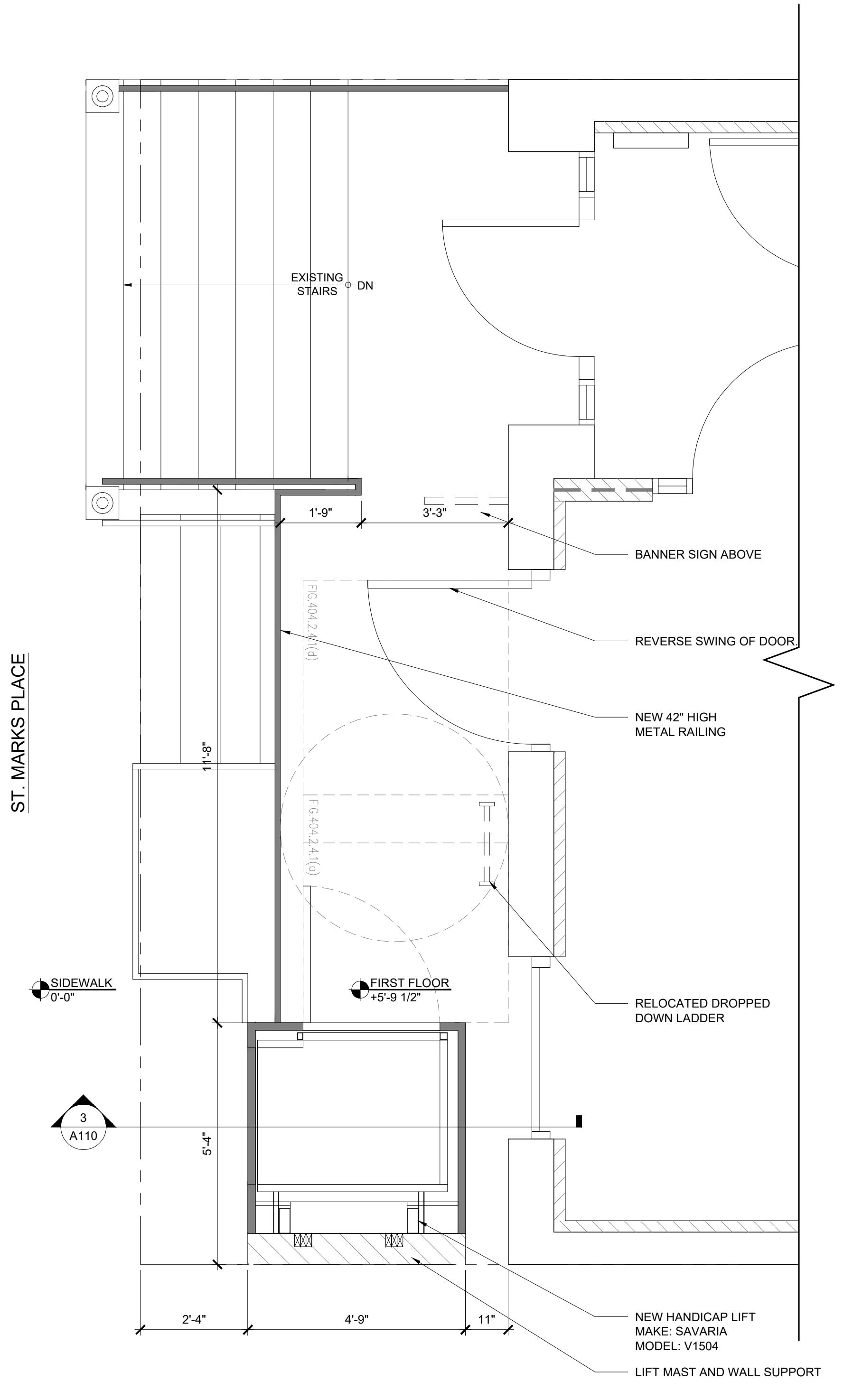

1 ENLARGED FIRST FLOOR PLAN  
SCALE: 1/4" = 1'-0"



3 FRONT ELEVATION  
SCALE: N.T.S.

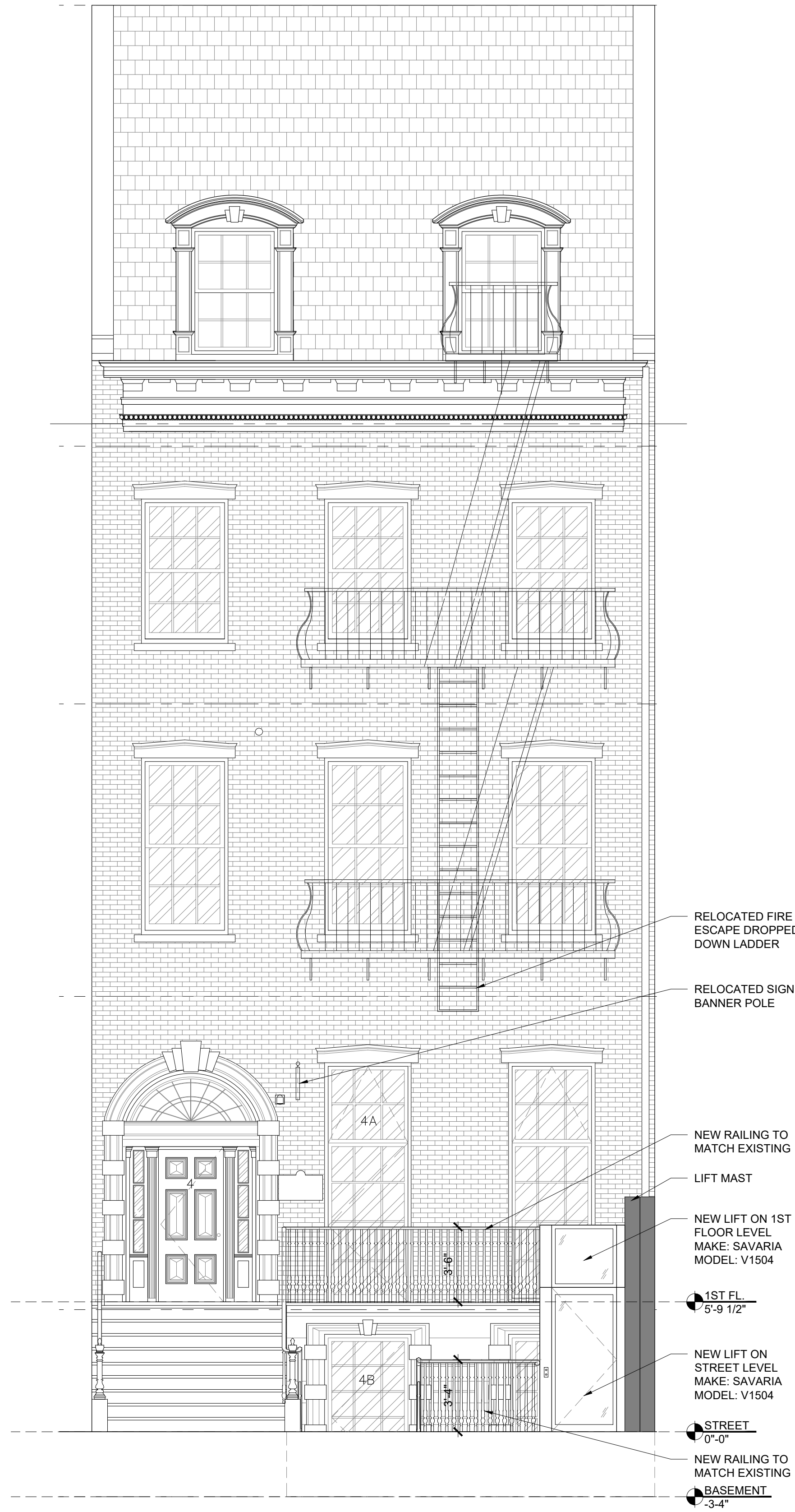

2 PROPOSED FRONT ELEVATION  
SCALE: 1/4" = 1'-0"

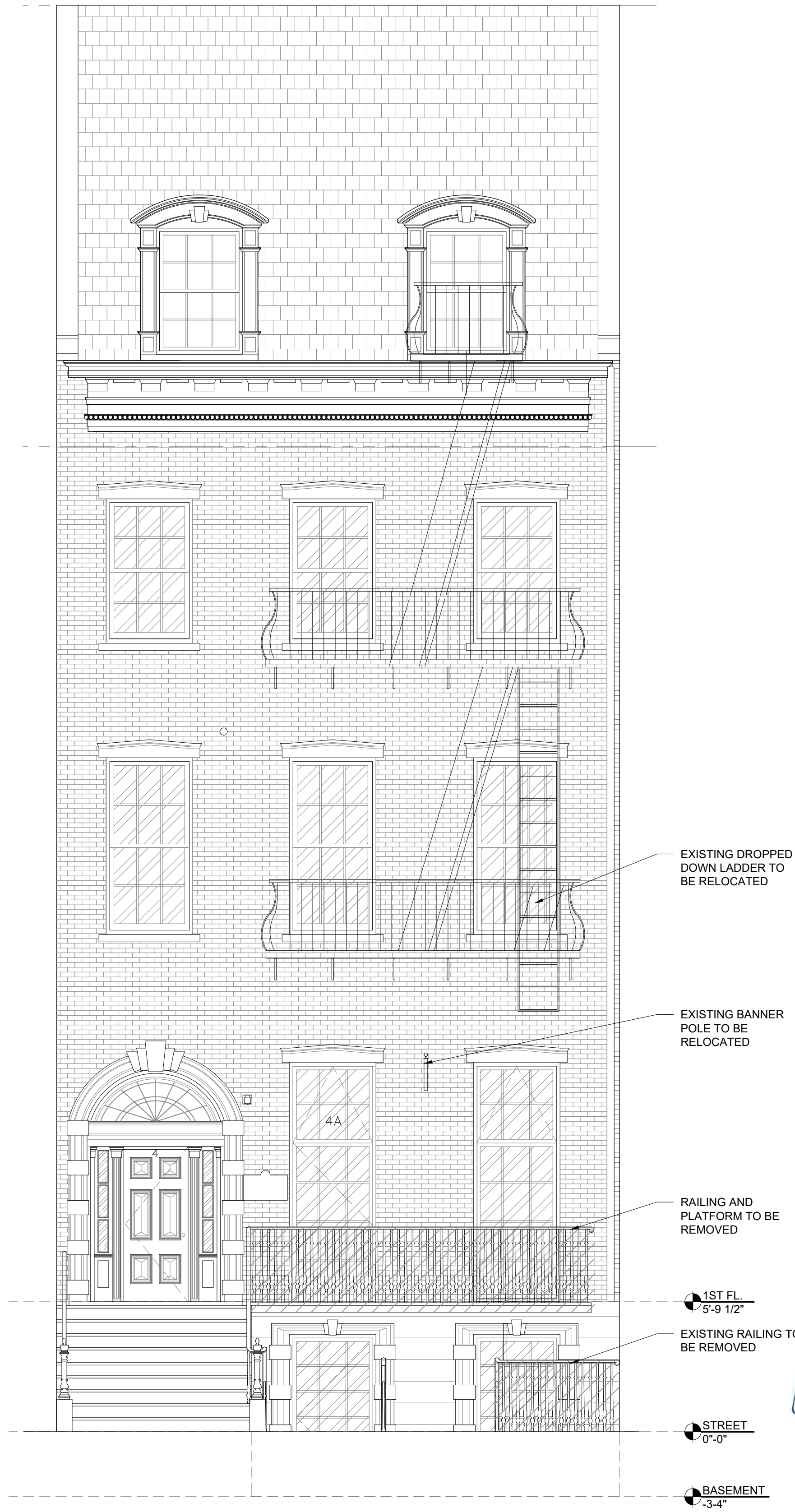

1 AS-BUILT FRONT ELEVATION  
SCALE: 1/4" = 1'-0"

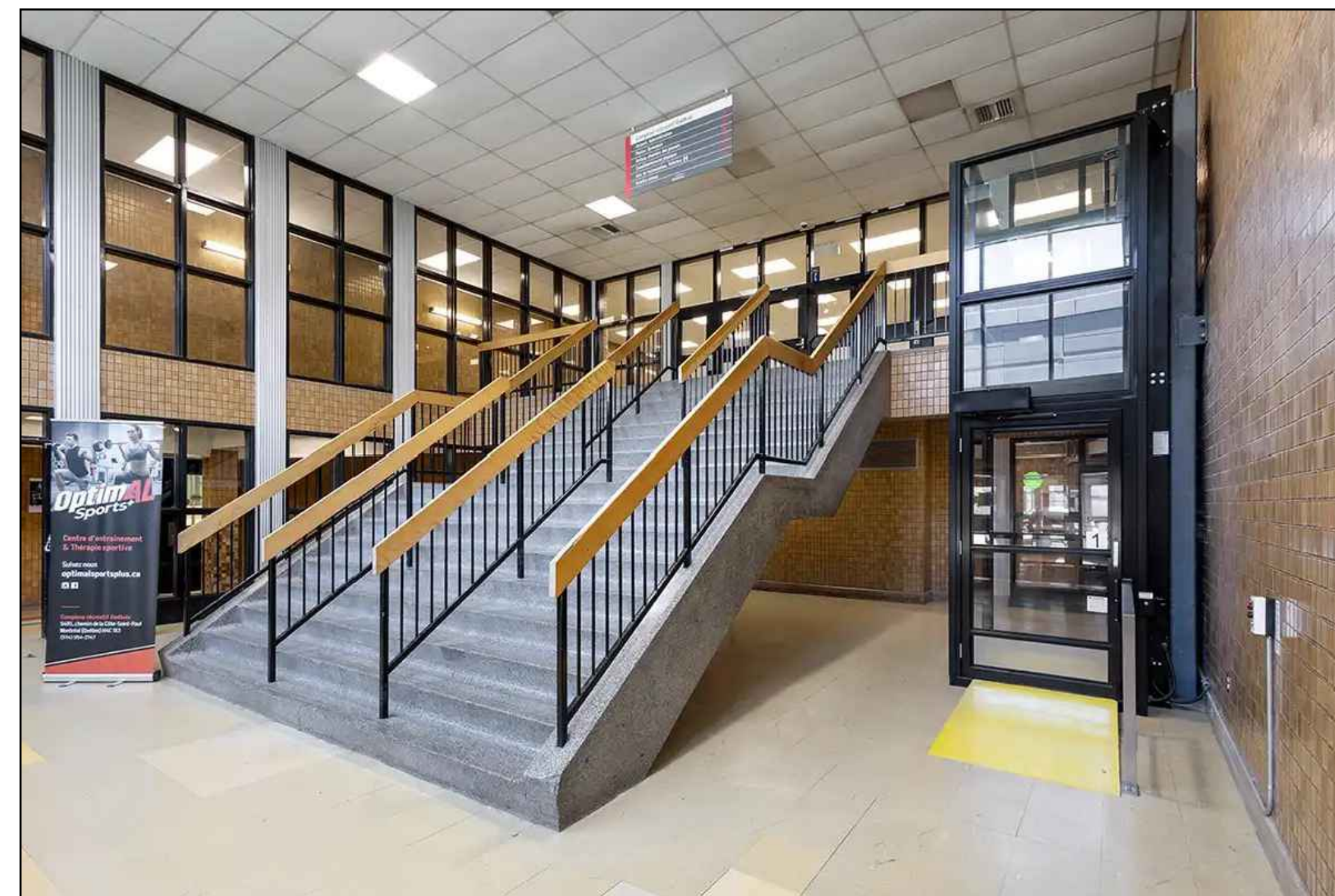

Suitable for virtually any architectural requirements including public spaces and home use

Ideal for indoor or outdoor applications from basic installations to large-scale, complex projects

Finish options including frameless glass for the ultimate in luxury for upscale commercial applications

## Savaria® V-1504 Vertical Platform Lift

VERSATILITY FOR ANY APPLICATION

The Savaria V-1504 vertical platform lift is built to carry a wheelchair and passenger safely up and down one or more levels.

Suitable for installations in public and commercial buildings, as well as private homes, this Savaria lift features an extremely versatile design that can be configured and customized to suit virtually any project requirements and aesthetic needs. From the rugged outdoors, to the most luxurious office tower lobbies, the Savaria V-1504 lift is ready to serve with its reliable performance, ease of use and range of finish options.

**savaria.**

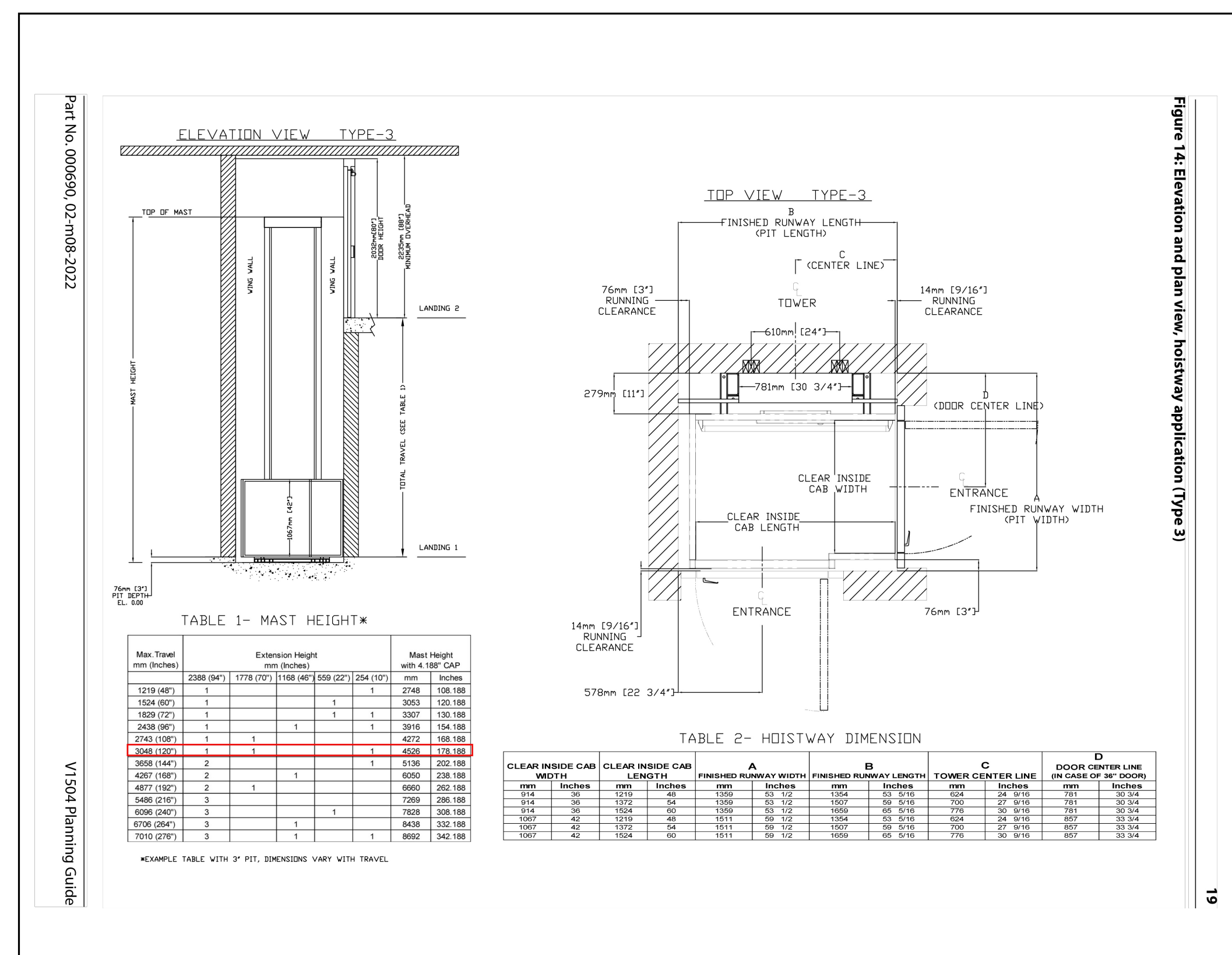

### Savaria® V-1504 FINISH OPTIONS

Project name: \_\_\_\_\_ Project number: \_\_\_\_\_

#### Standard Powder Coat Finish

- Beige PS422H241
- Light Grey PS211A190
- Dark Grey PS311A13
- Black PS311N13
- Architectural White PS222W713
- Dark Brown PS311M401
- White PS111W2
- Custom Color

#### Optional Powder Coat Finishes – GLOSS

- Window Grey DS511A100
- Black Grey DS511A90
- Granite Grey DS511A116
- Black Red DS511R24
- Terra Brown DS511M49

#### Optional Melamine

Available only on 80" cab

- Luxent
- Folkstone
- Karuna Ash
- Antique White

#### Upgraded Powder Coat Finishes – SEMI-GLOSS

- RAL 1021
- RAL 3028
- RAL 4008
- RAL 5015

#### Optional RAL Colors

Choose from over 200 color options at additional cost. The samples below are from the RAL K7 Classic color book.

- Silver PK61253
- Black PK612N1
- Barracuda PK612B7

#### Premium Powder Coat Finishes – VELVACOAT TEXTURED

4-digit RAL Code: \_\_\_\_\_

**SAVARIA** 2 Walker Drive Brampton ON L6T 5E1 Canada tel 905.791.5555 fax 905.791.2222 toll free 1.800.661.5112 savaria.com

**savaria.**

DOB JOB NUMBER

DRAWING TITLE / INFORMATION:

LIFT SPEC

SEAL & SIGNATURE:



DATE: 2026-05-28

DWG No.:

A-900.00

SHEET 09 OF 09

June 2, 2026  
Public Hearing

The current proposal is:

Preservation Department – Item 8, LPC-26-03566

## 4 St. Marks Place – Hamilton-Holly House – Individual Landmark Borough of Manhattan

To testify virtually, please join Zoom

**Webinar ID:** 165 104 6126

**Passcode:** 717488

By Phone: 646-828-7666 (NY)

833-435-1820 (Toll-free)

833-568-8864 (Toll-free)

**Note:** If you want to testify virtually on an item, join the Zoom webinar at the agenda's "Be Here by" time (about an hour in advance). When the Chair indicates it's time to testify, "raise your hand" via the Zoom app if you want to speak (\*9 on the phone). Those who signed up in advance will be called first.