

May 19, 2026
Public Hearing

The current proposal is:

Preservation Department – Item 3, LPC-25-11236

555 Carlton Avenue – Prospect Heights Historic District Borough of Brooklyn

To testify virtually, please join Zoom

Webinar ID: 165 215 8714

Passcode: 958652

By Phone: 646-828-7666 (NY)

833-435-1820 (Toll-free)

833-568-8864 (Toll-free)

Note: If you want to testify virtually on an item, join the Zoom webinar at the agenda's "Be Here by" time (about an hour in advance). When the Chair indicates it's time to testify, "raise your hand" via the Zoom app if you want to speak (*9 on the phone). Those who signed up in advance will be called first.

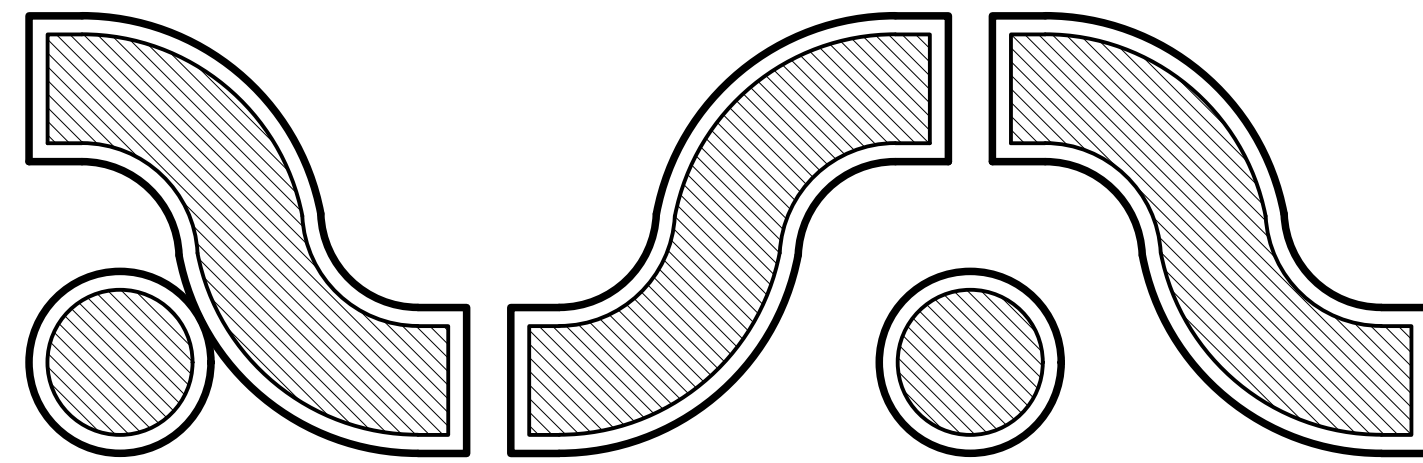

ARNOLD S. MONTAG ARCHITECT
AM/PM DESIGN & CONSULTING, P.C.

**EXISTING TWO FAMILY DWELLING
PREVIOUSLY APPROVED ON 10/08/2024
(FILED BY ANOTHER APPLICANT)**

SCOPE OF WORK:

**PROPOSED LEGALIZATION OF AS BUILT CONDITIONS :
(AMENDMENT TO PREVIOUS APPROVAL)**

1. WINDOW REPLACEMENT
2. HVAC UNITS (VISIBILITY)
3. STOOP HANDRAIL AT MAIN ENTRANCE
4. AND SIDE FENCE

**555 CARLTON AVENUE
BROOKLYN, NY 11238**

LCP - 25-11236

LOCATION

DEAN STREET
(70' WIDE)

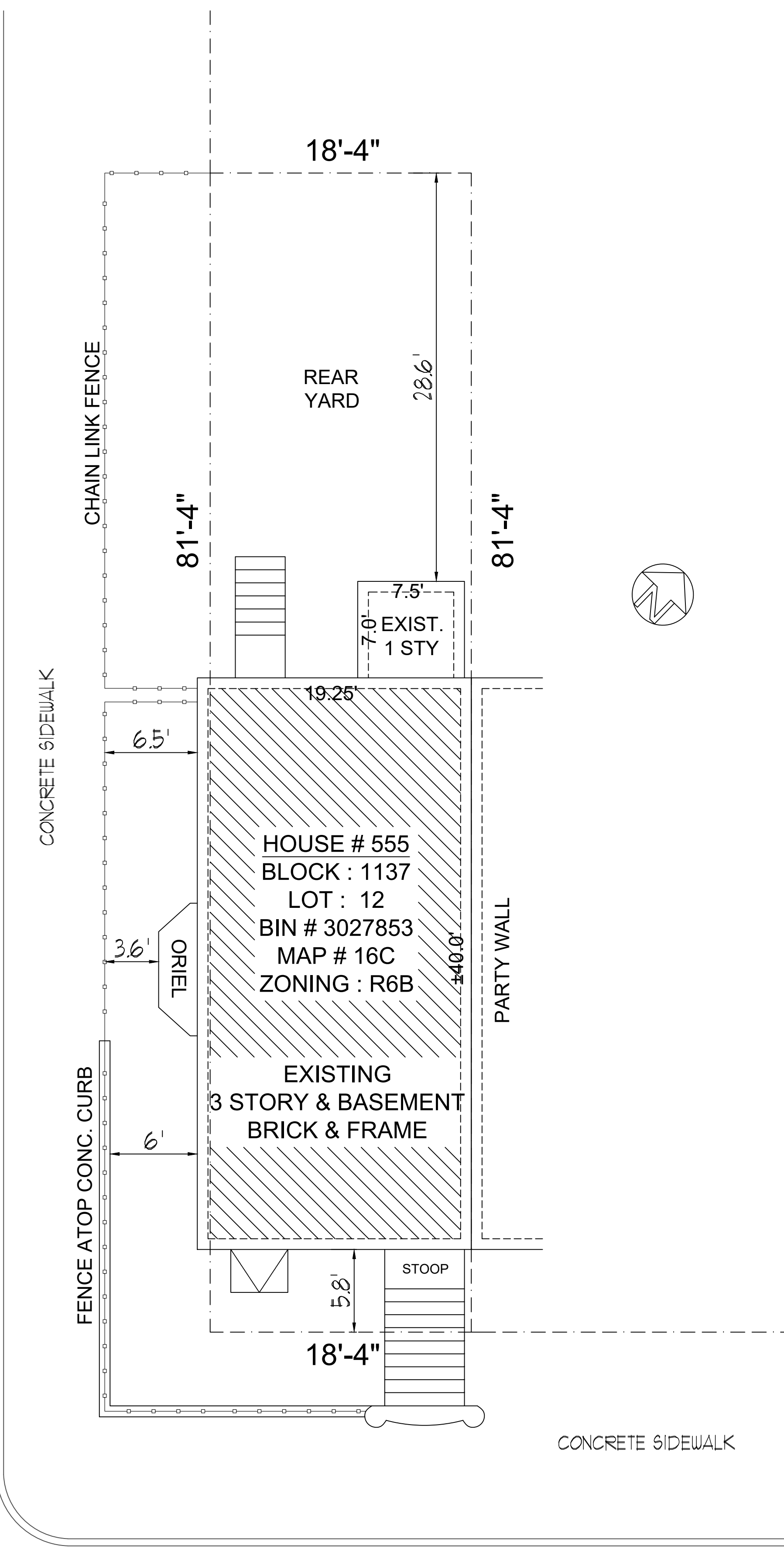

CARLTON AVENUE
(70' WIDE)

Prospect Heights Historic District | LP-02314

NYC Landmarks Preservation Commission

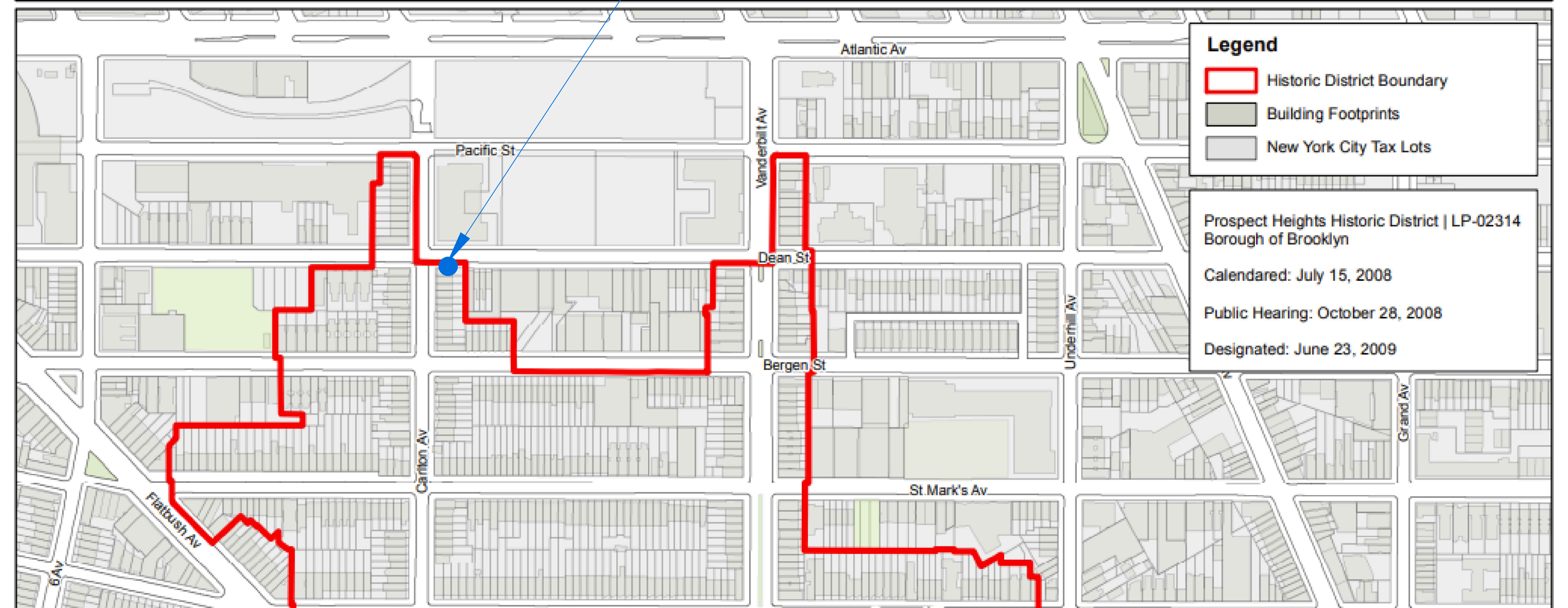

SITE

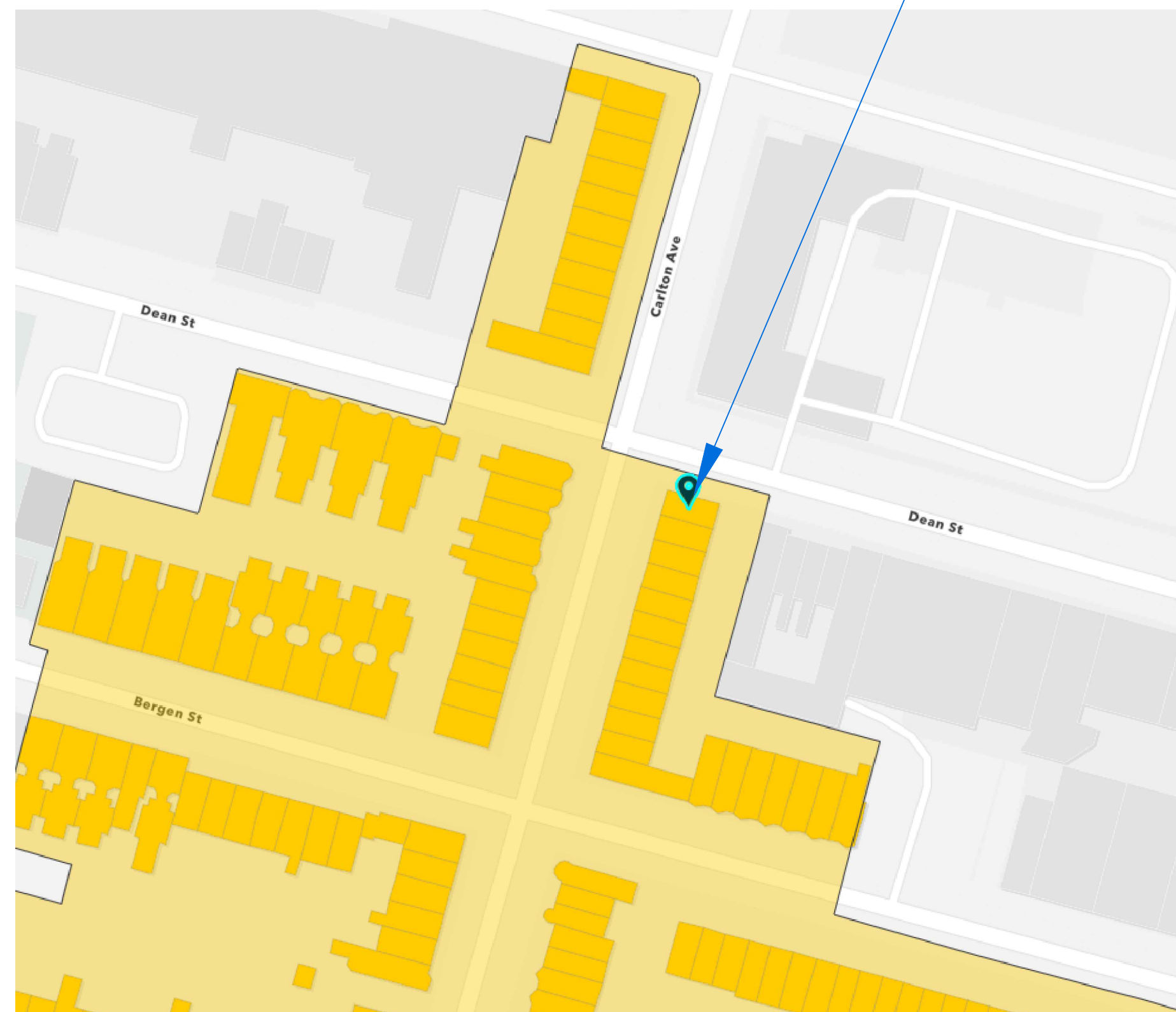

SITE

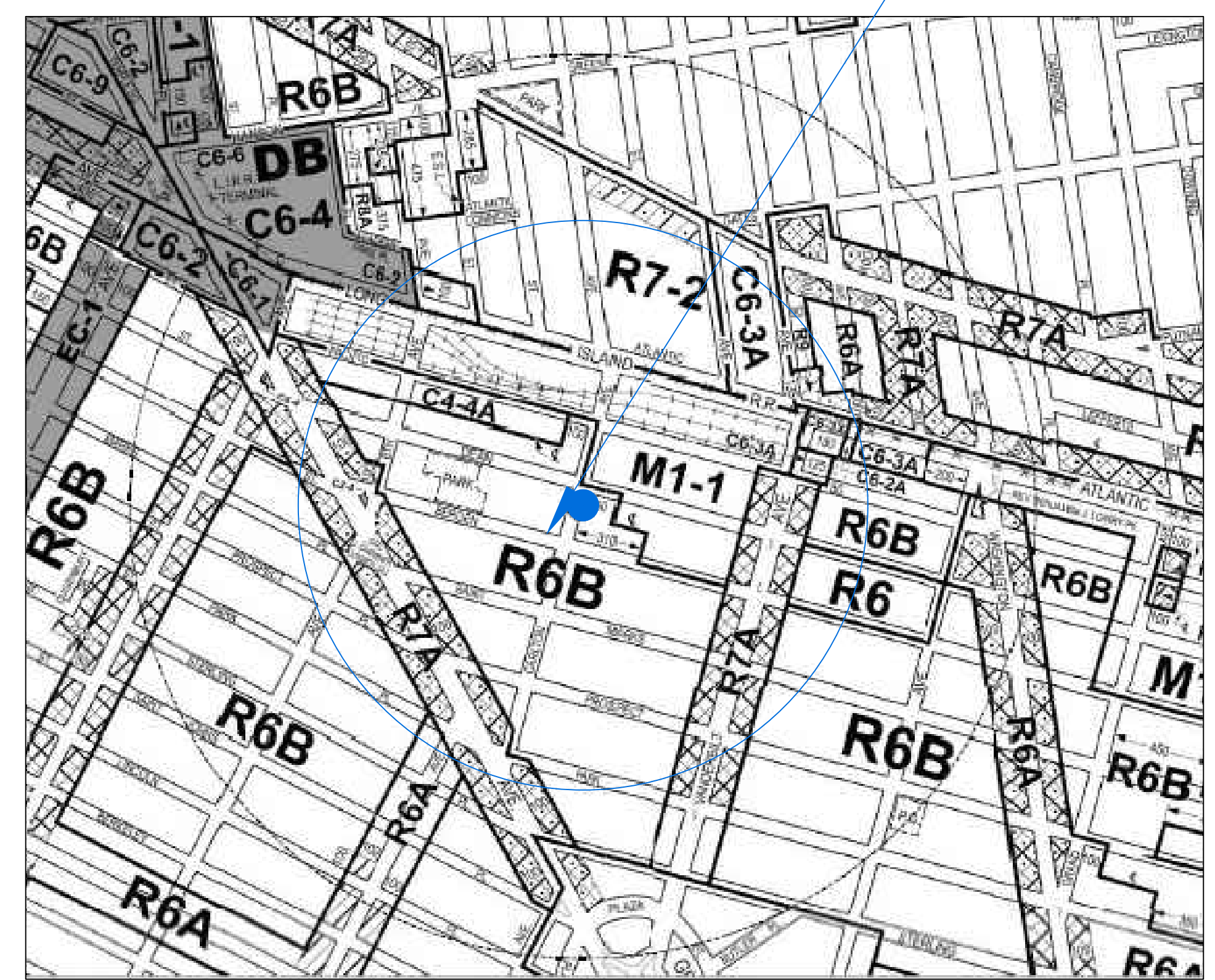

HISTORIC 1940S TAX PHOTO

SCALE: N.T.S.



**PRE-EXISTING PHOTO OF FRONT VIEW
(CARLTON AVE.)**

SCALE: N.T.S.



**AS- BUILT (NO ARCH WINDOWS)
PHOTO OF FRONT VIEW (CARLTON AVE.)**

SCALE: N.T.S.



PRE-EXISTING

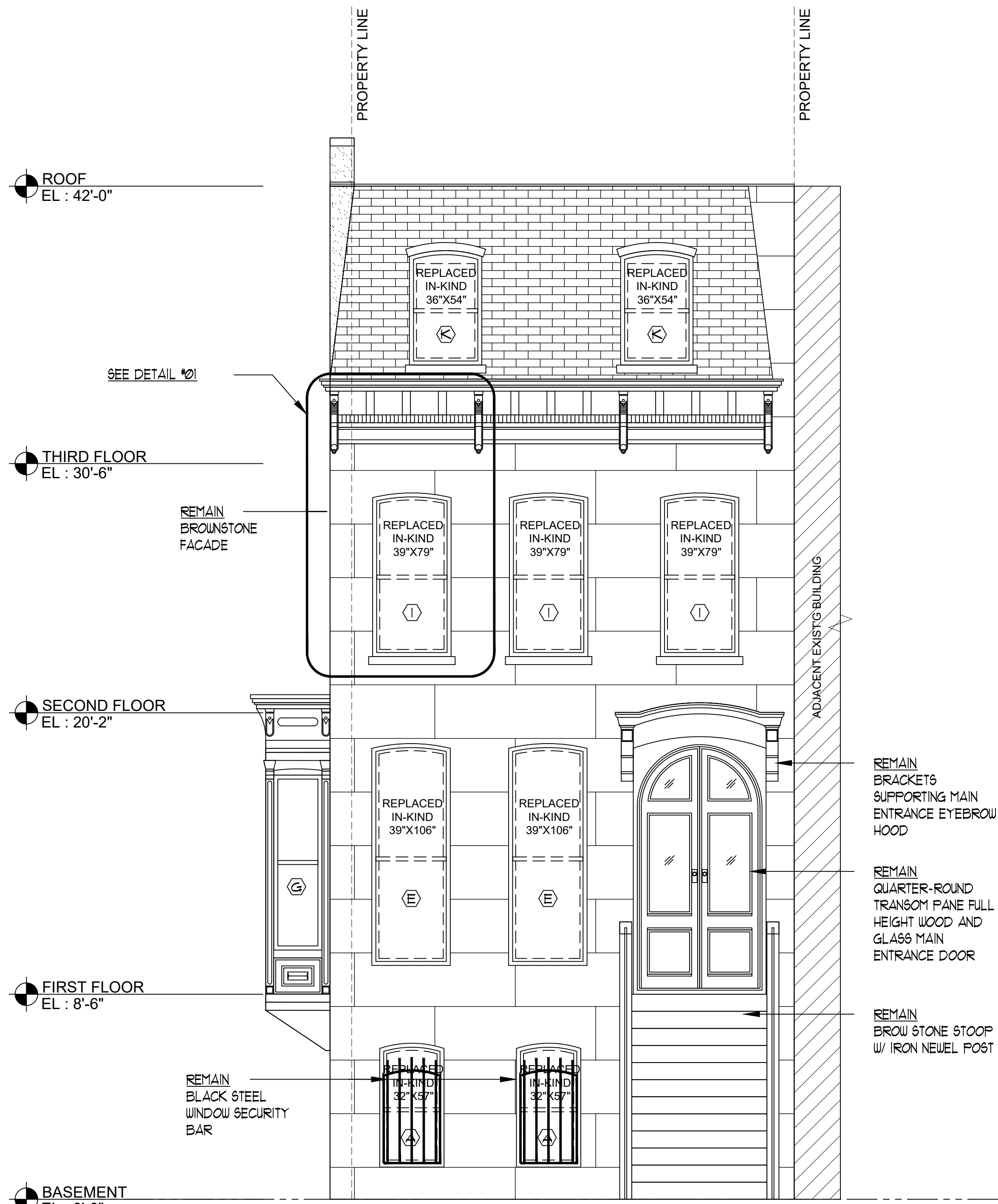

PRE - EXISTING PRIMARY FACADE (WEST-CARLTON AVE)

SCALE: 1/4" = 1'-0"

PREVIOUSLY APPROVED

WINDOWS: REPLACE IN KIND

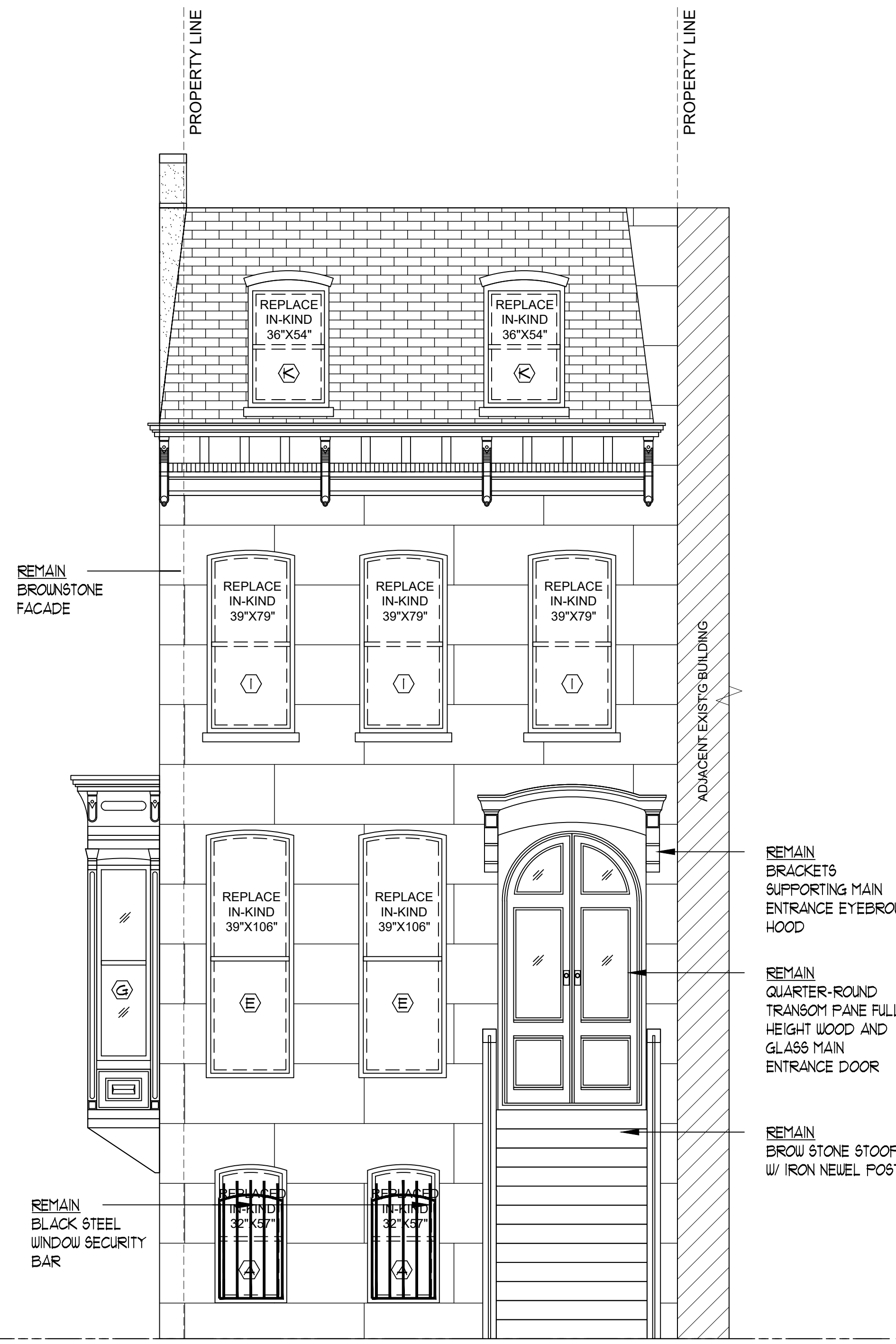

PREVIOUSLY APPROVED PRIMARY FACADE (WEST-CARLTON AVE)

SCALE: 1/4" = 1'-0"

AS - BUILT

RECTANGULAR WINDOWS WITHIN EXISTING SEGMENTAL ARCH OPENINGS

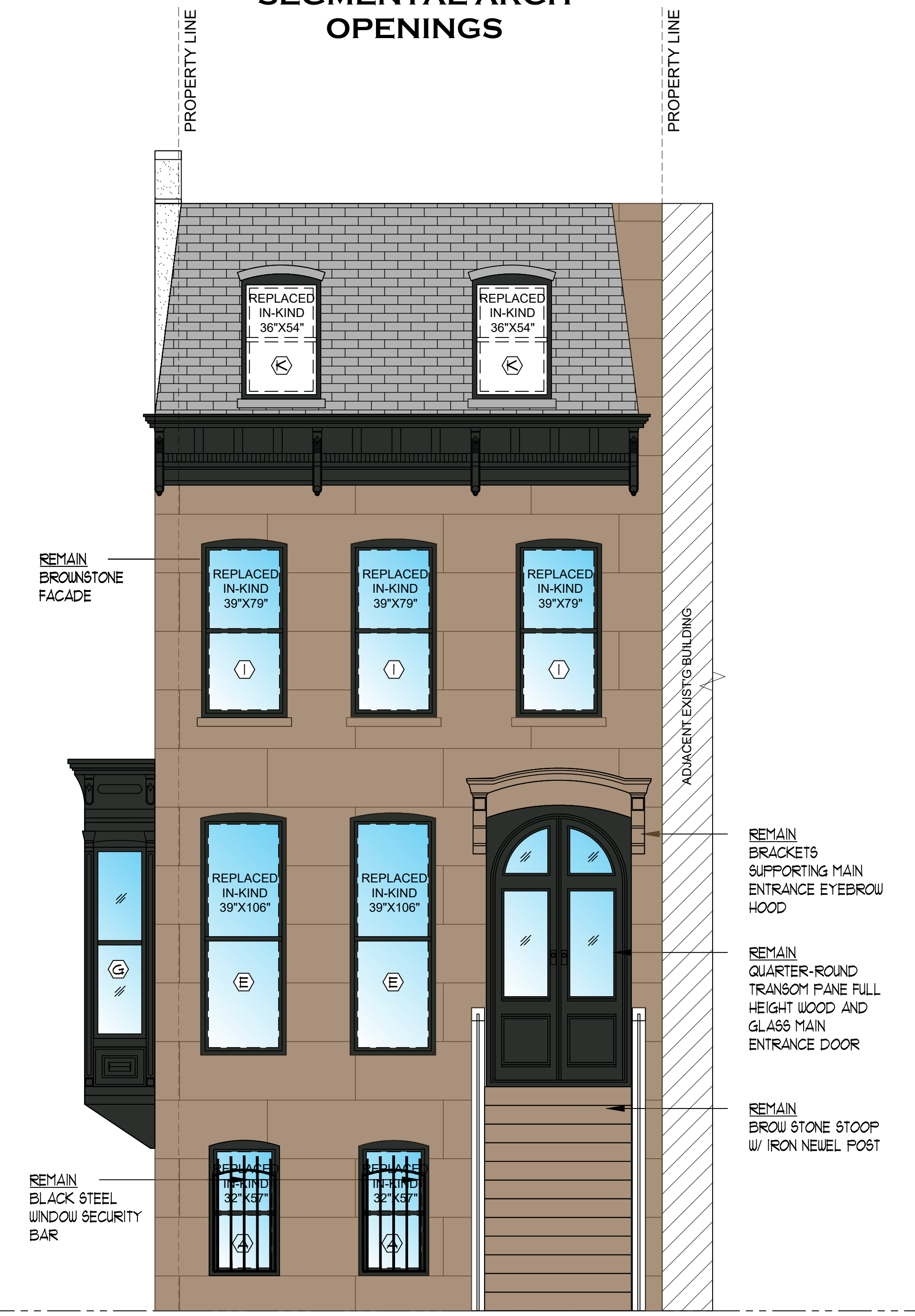

AS-BUILT - NON ARCH WINDOWS PRIMARY FACADE (WEST-CARLTON AVE)

SCALE: 1/4" = 1'-0"

PREVIOUSLY APPROVED

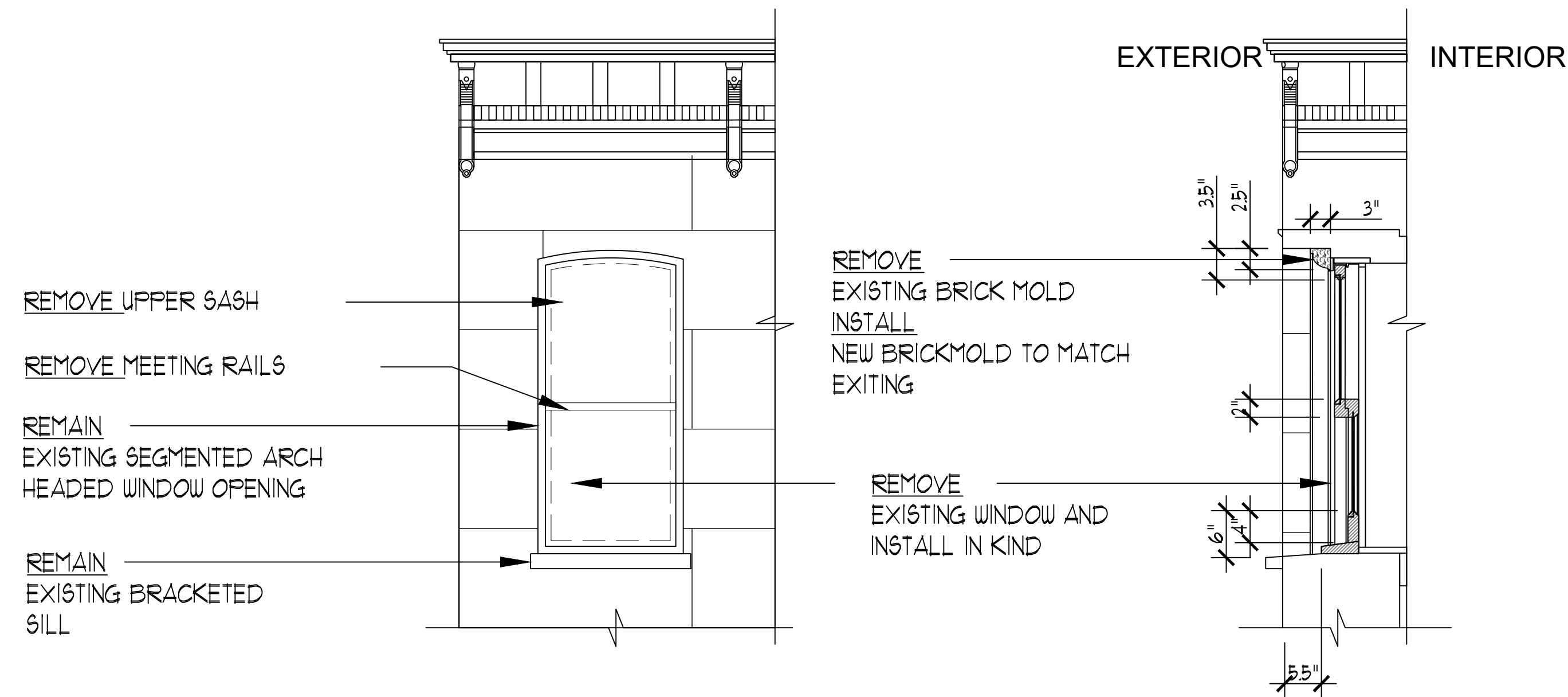

01 PREVIOUSLY APPROVED WINDOW PARTIAL DETAIL
SCALE: NTS

HISTORICAL PHOTO WITH ARCH WINDOW



AS - BUILT

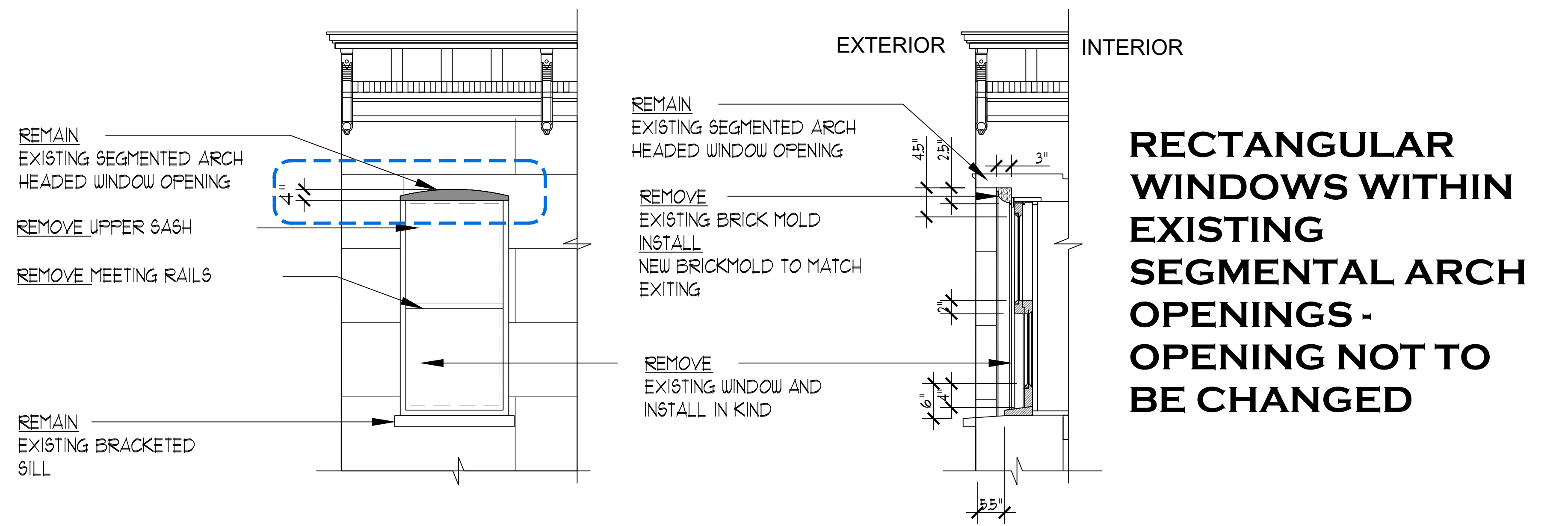

01 AS BUILT RECTANGULAR WINDOW PARTIAL DETAIL
SCALE: NTS

- NOTES:
- EXISTING PAIR OF SEGMENTAL ARCH HEADED WINDOW OPENING WILL NOT BE CHANGED
 - MONDA WINDOW SYSTEMS, M6000 SERIES THERMAL BREAK ALUMINUM DOUBLE HUNG
- HISTORIC PROFILE: SECOND EMPIRE STYLE

AS BUILT THIS CONDITION MAINTAINS ARCH PROFILE AND PRIMARY MASONRY FEATURES

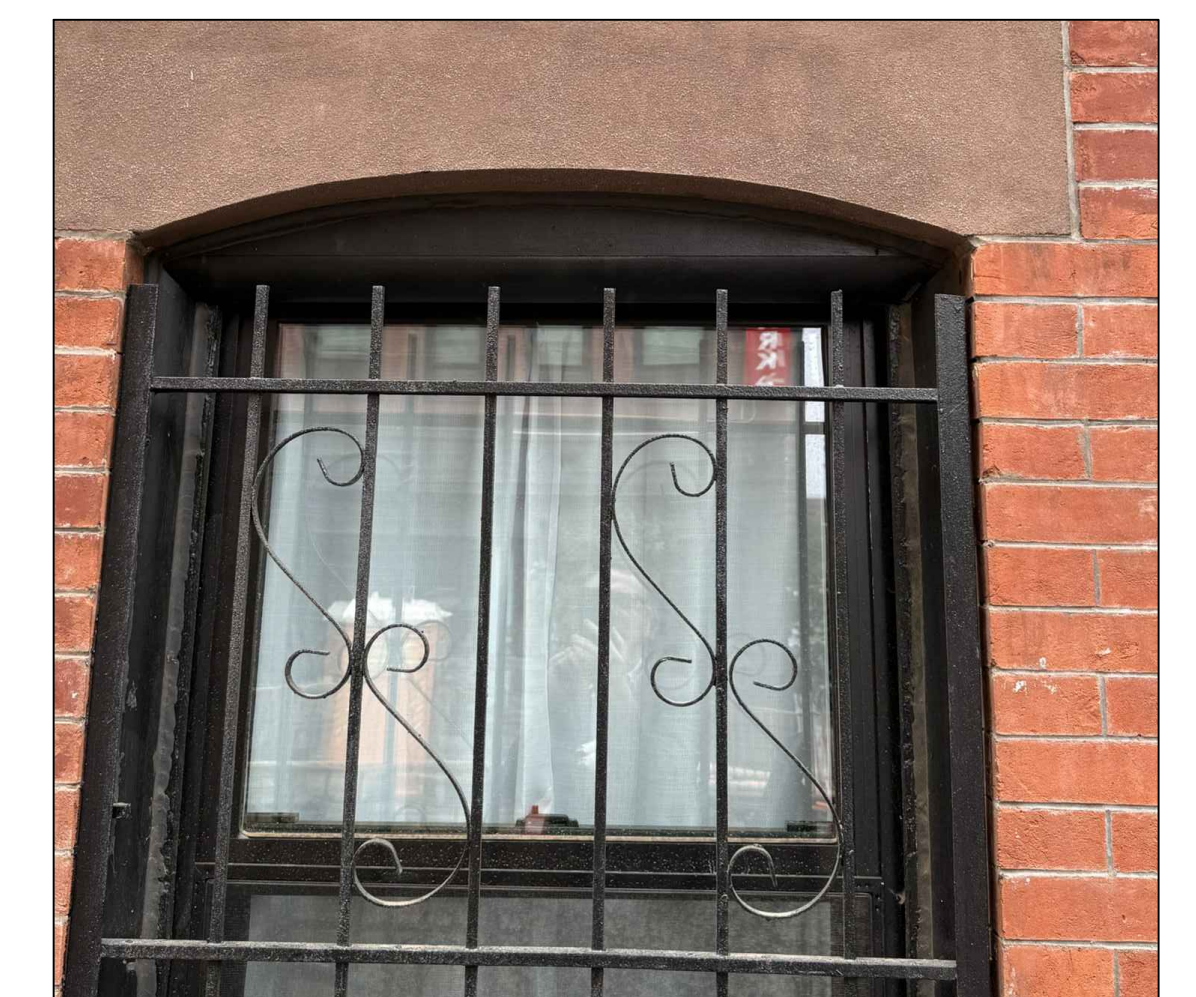

PREVIOUSLY APPROVED CLOSED-UP

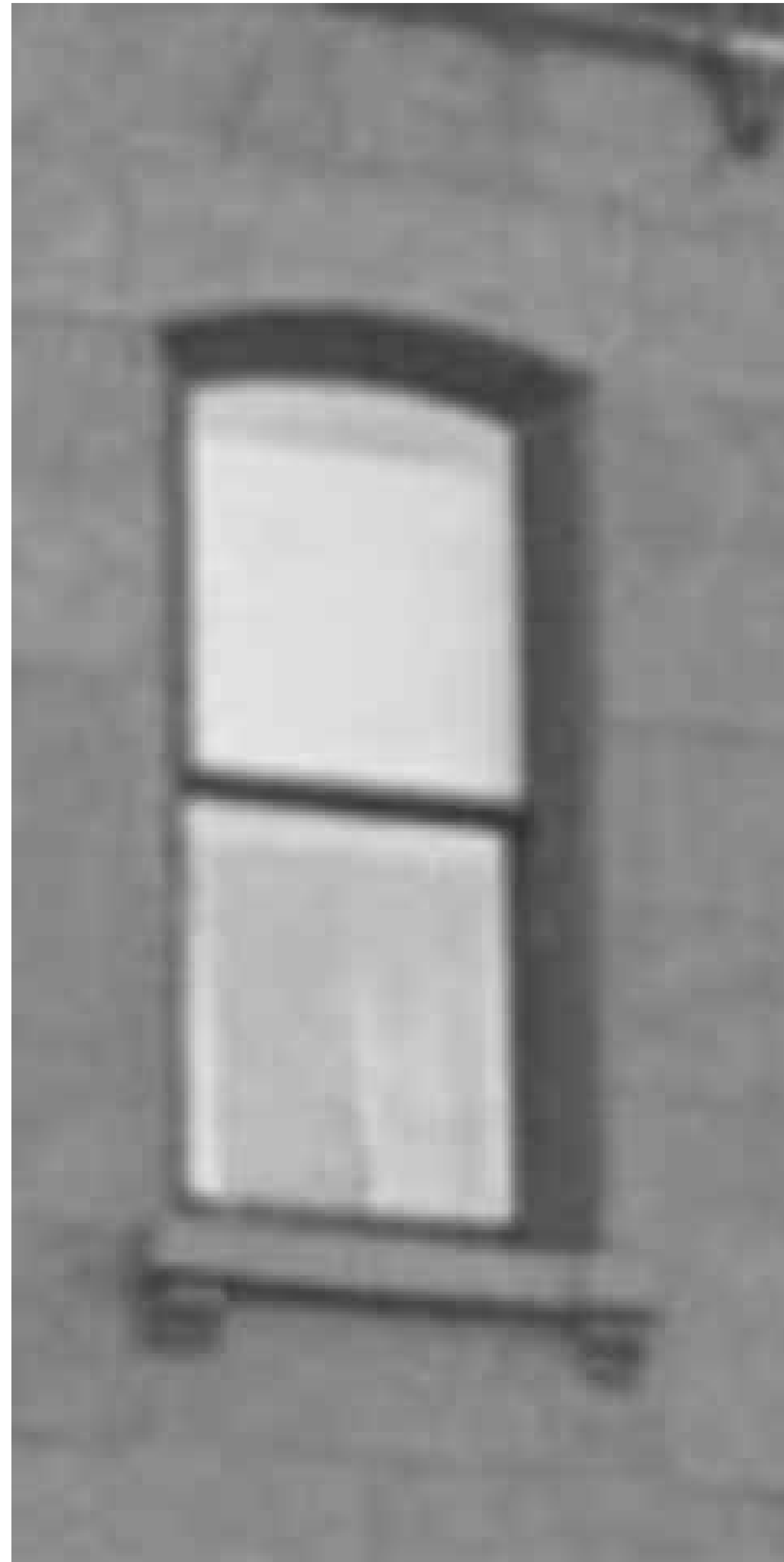
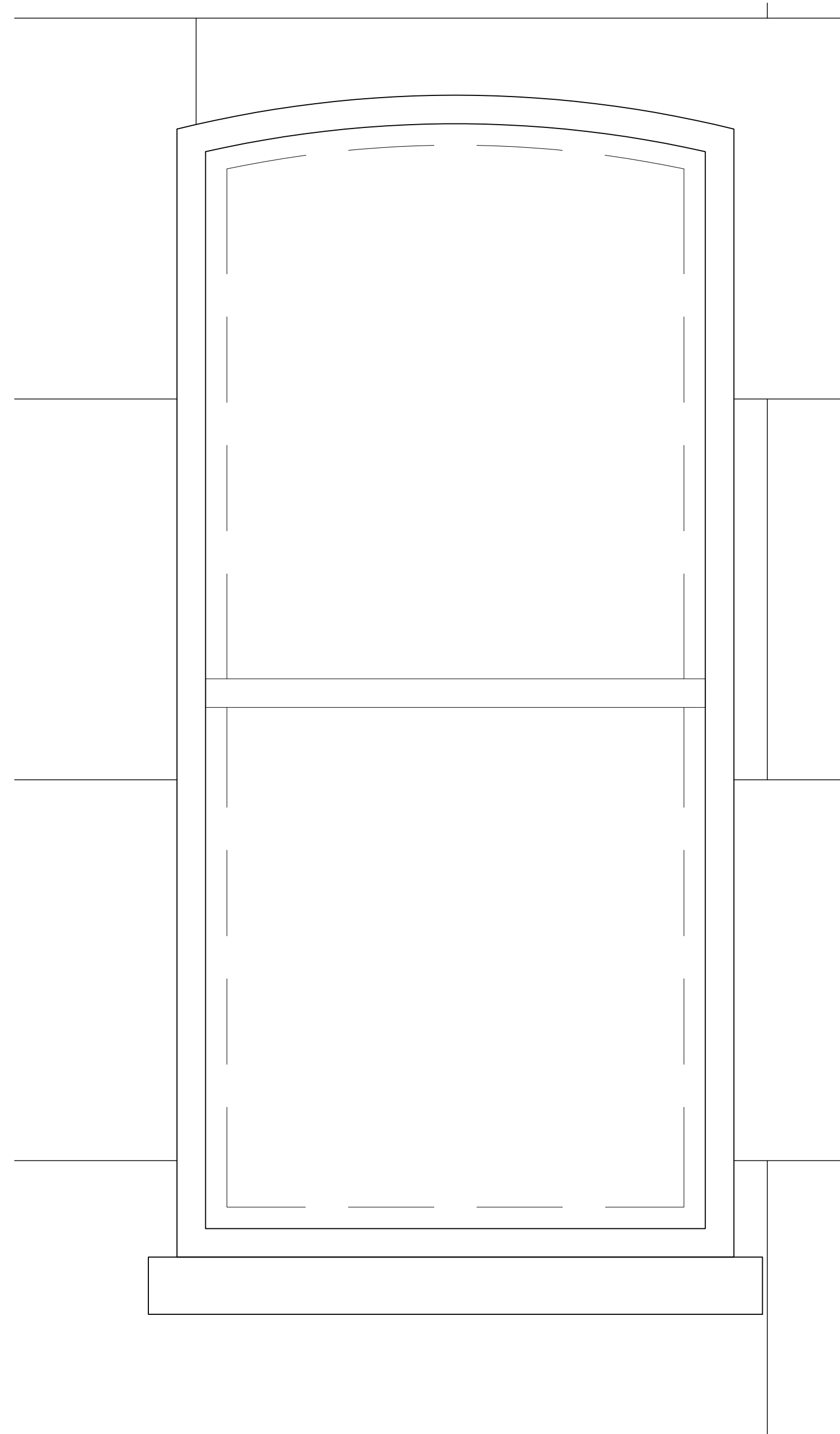

AS - BUILT CLOSED-UP

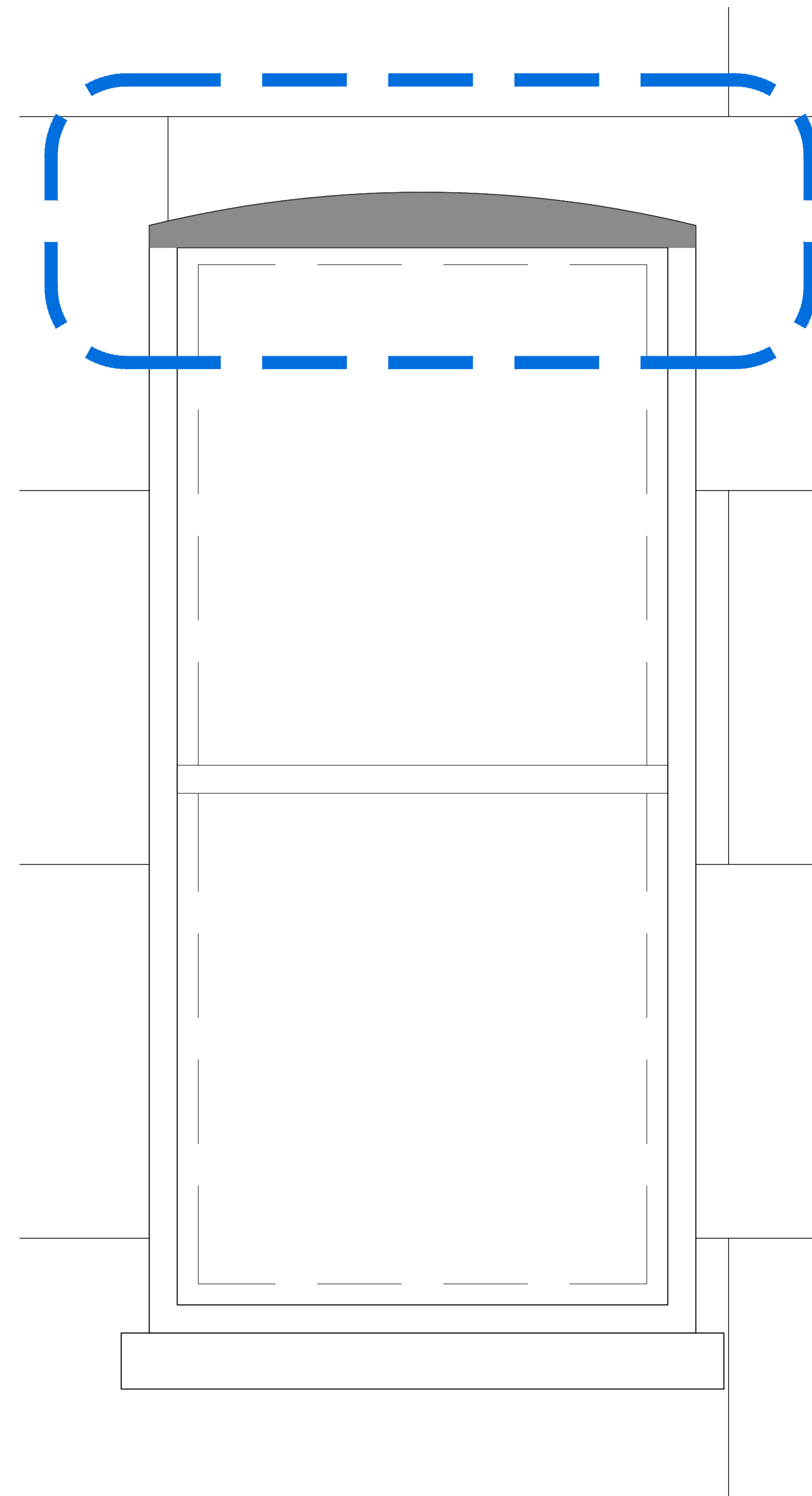

**RECTANGULAR WINDOWS
WITHIN EXISTING
SEGMENTAL ARCH
OPENINGS
MAINTAINS ARCH PROFILE
AND EXISTING OPENING**



WINDOWS TYPE DIAGRAM ON CARLTON AVENUE

**AS BUILT
RECTANGULAR
WINDOWS WITHIN
ARCH OPENING**

**CONSISTENT WITH
THIS BLOCK**

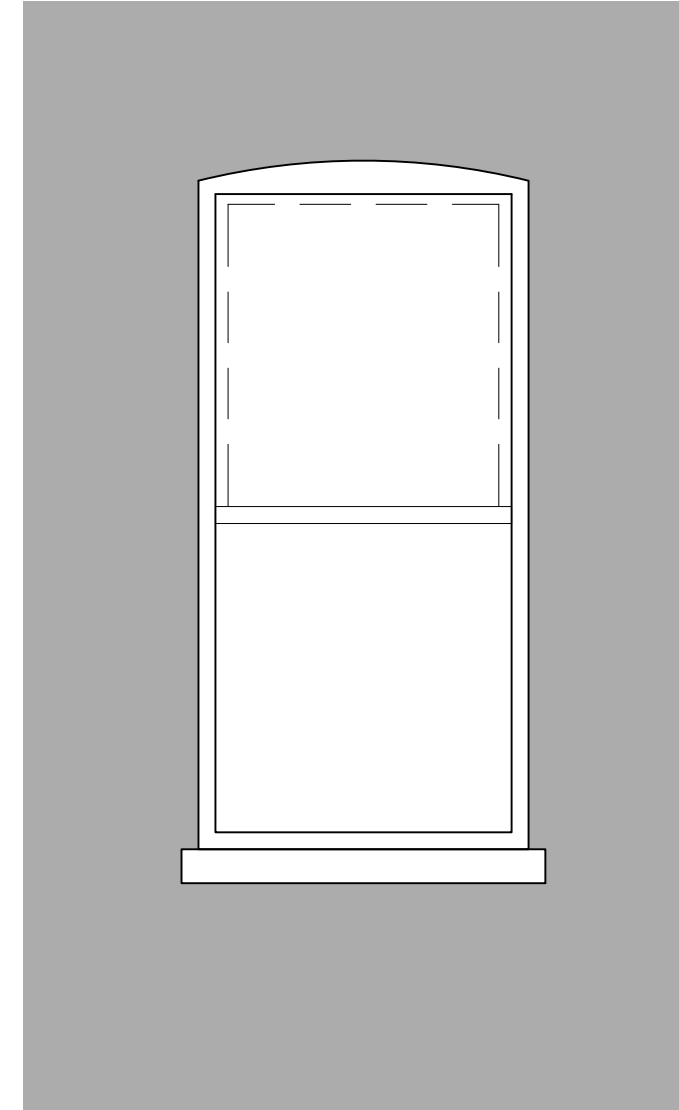

**ARCH
WINDOWS**

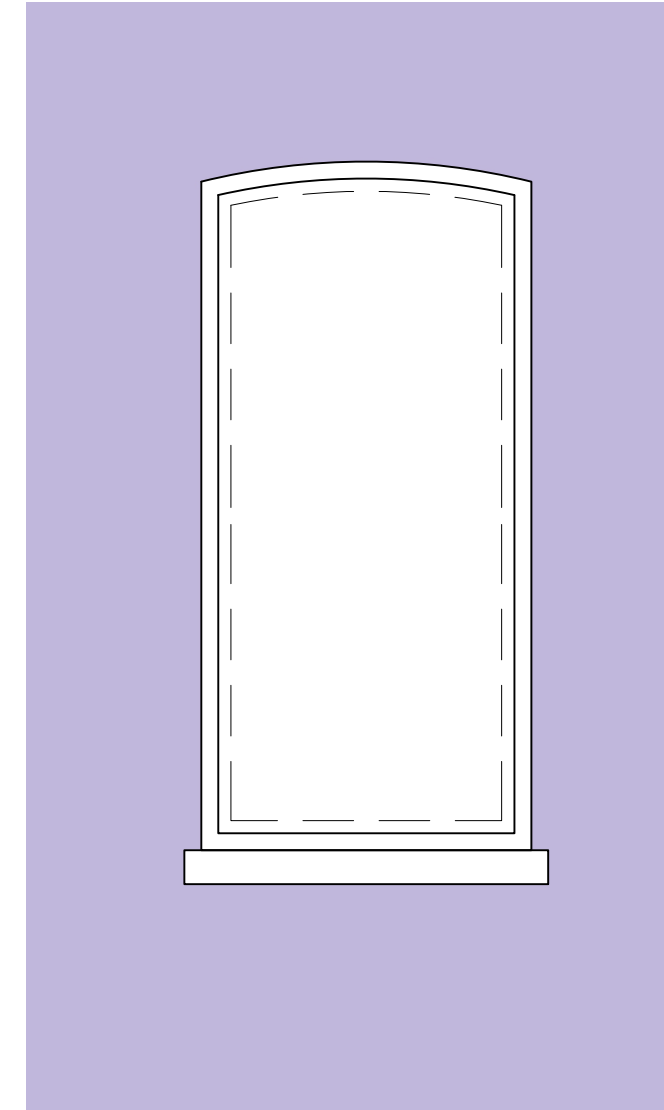

**FLAT HEAD
OPENINGS**

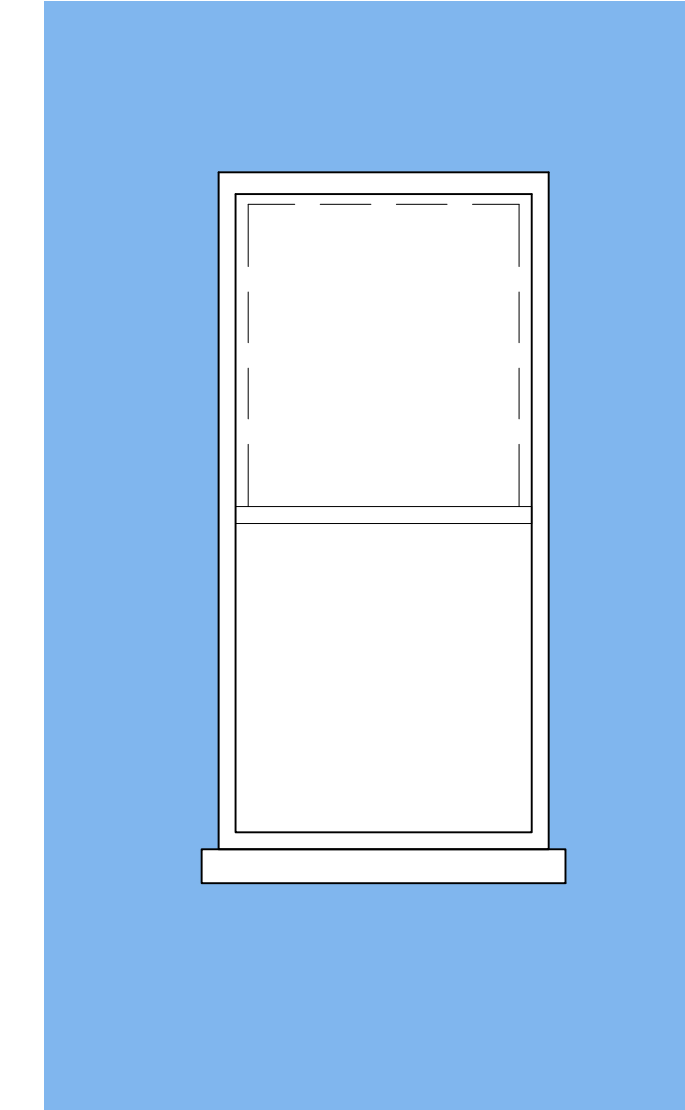

8 BUILDINGS OUT OF 12 WITH RECTANGULAR WINDOW WITH IN ARCH OPENING (9 BLDG INCLUDING OUR SITE)

1 BUILDING OUT OF 12 WITH ARCH WINDOWS WITH ARCH OPENING

2 BUILDINGS OUT OF 12 WITH STRAIGHT WINDOWS- NO ARCH OPENING



5/19/2026 1:25:05 PM

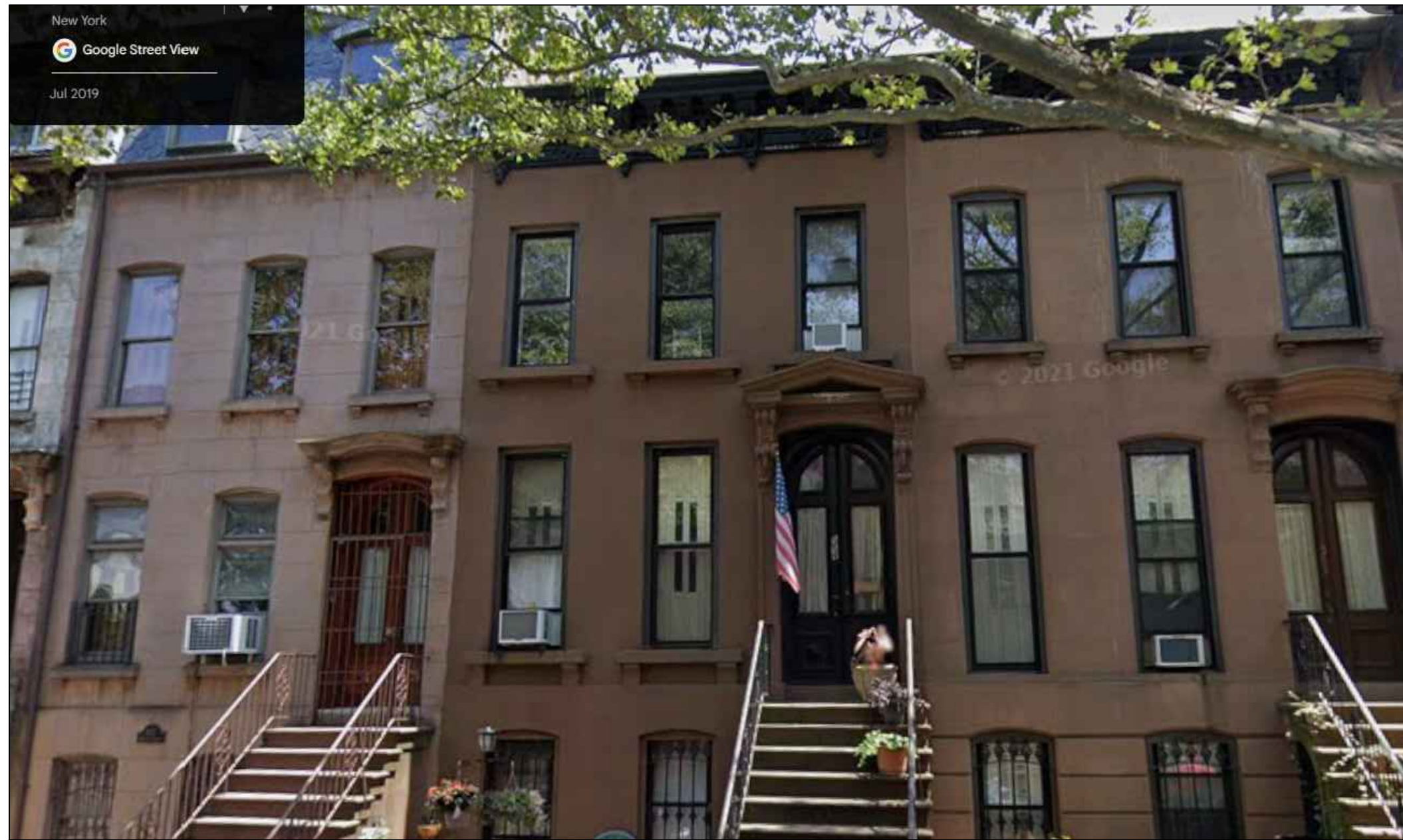

BLDG. # 557
RECTANGULAR
WINDOWS
WITHIN ARCH
OPENING



BLDG. # 559
RECTANGULAR
WINDOWS

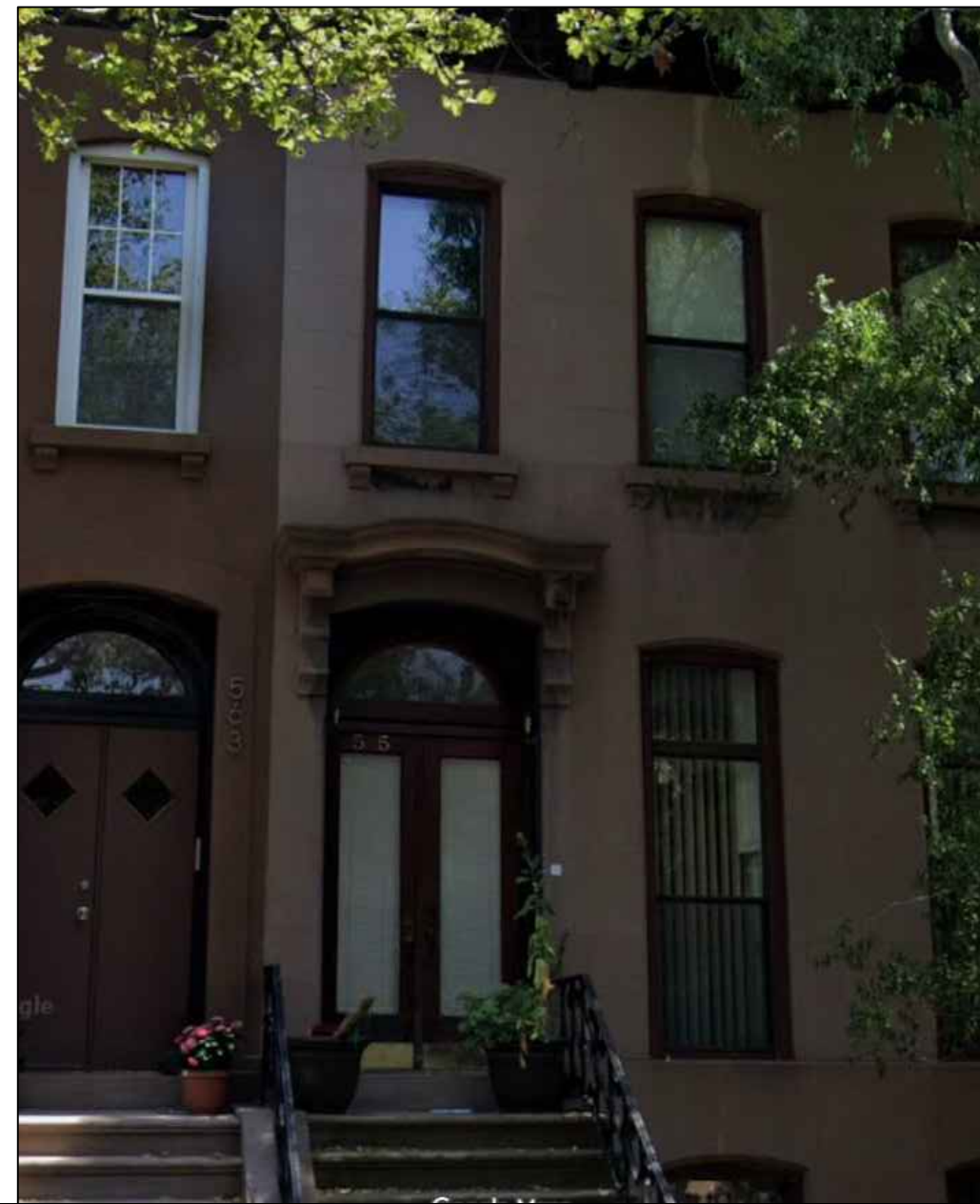

BLDG. # 561
RECTANGULAR
WINDOWS
WITHIN ARCH
OPENING



BLDG. # 563
RECTANGULAR
WINDOWS
WITHIN ARCH
OPENING

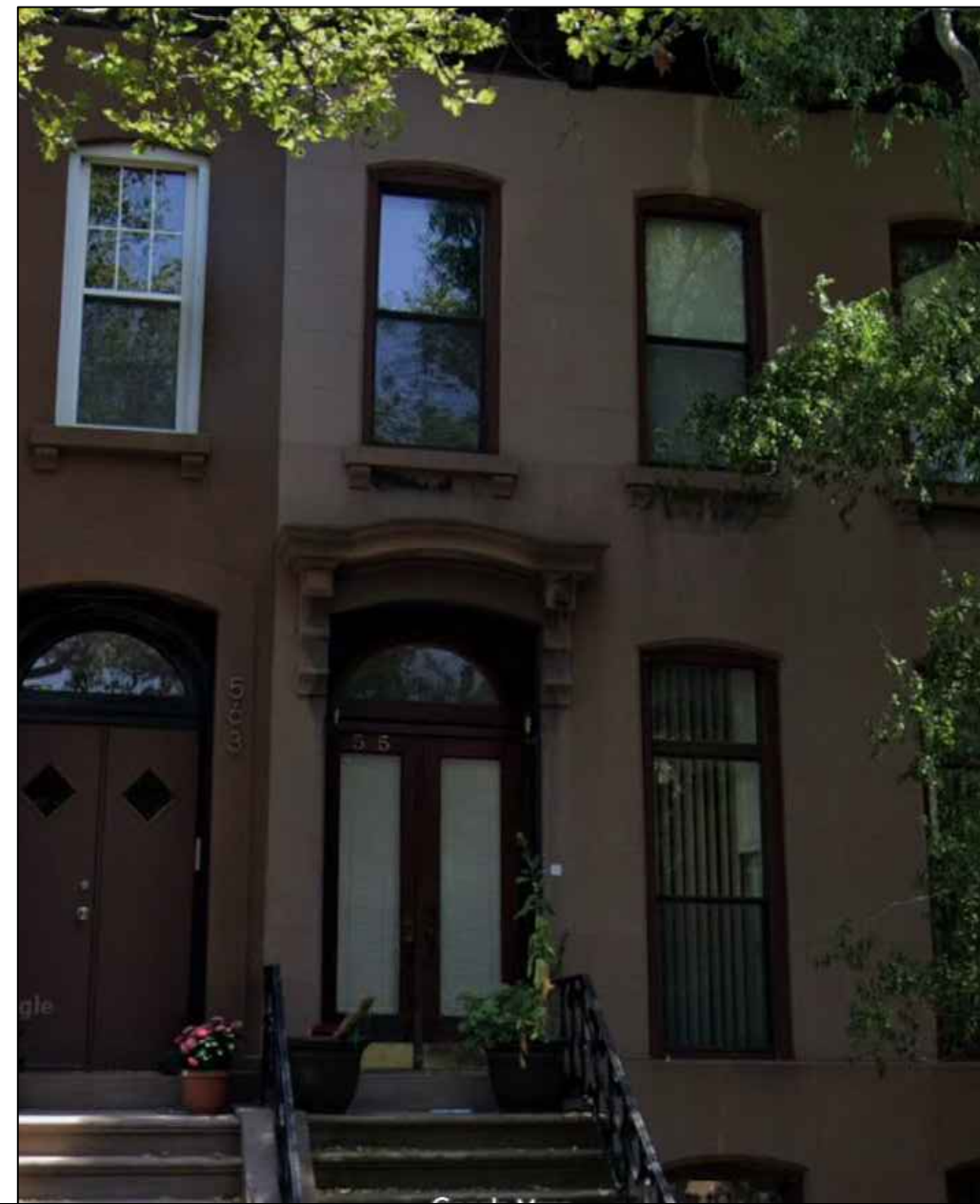

BLDG. # 565
RECTANGULAR
WINDOWS
WITHIN ARCH
OPENING
ORNAMENTAL
RAILING



BLDG. # 567
RECTANGULAR
WINDOWS
WITHIN ARCH
OPENING

ONLY 1 BUILDING OUT
OF 12 WITH SEGMENTAL
WINDOW WITH IN ARCH
OPENING

ONLY 1 BUILDING
OUT OF 12 WITH
SEGMENTAL
WINDOW WITH IN
ARCH OPENING



BLDG. # 567
RECTANGULAR
WINDOWS
WITHIN ARCH
OPENING

**BLDG. # 567
SEGMENTAL
WINDOW
WITHIN ARCH
OPENING

BLDG. # 569
RECTANGULAR
WINDOWS
WITHIN ARCH
OPENING

BLDG. # 571
RECTANGULAR
WINDOWS
WITHIN ARCH
OPENING

BLDG. # 573
RECTANGULAR
WINDOWS
WITHIN ARCH
OPENING

BLDG. # 575
STRAIGHT
WINDOWS

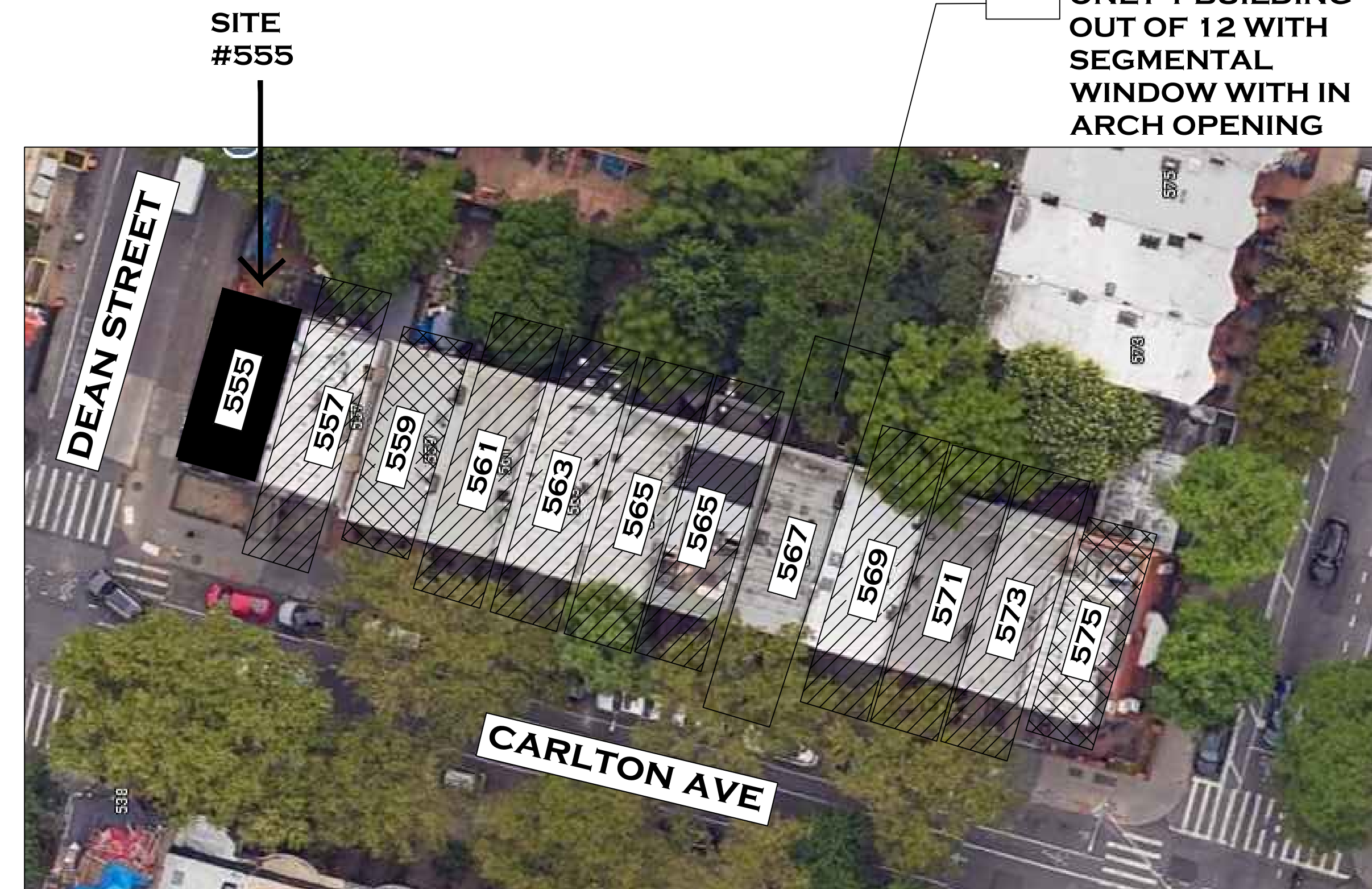

PREVAILING CONDITION ON THIS BLOCK
RECTANGULAR WINDOWS WITHIN
SEGMENTAL ARCH OPENING

8 BUILDINGS OUT OF
12 WITH
RECTANGULAR
WINDOW WITH IN
ARCH OPENING

2 BUILDINGS OUT OF
12 WITH STRAIGHT
WINDOWS- NO ARCH
OPENING

RECTANGULAR WINDOW STUDY ON ENTIRE BLOCK WITHIN THE SEGMENTAL - ARCH OPENING

SCALE: N.T.S.

5/19/2026 1:25:15 PM

PRE-EXISTING PHOTO
FACADE A DEAN STREET - NORTH



AS - BUILT
FACADE A DEAN STREET - NORTH



PRE-EXISTING
REAR ELEVATION - SECONDARY FACADE



VIEW FROM DEAN STREET

AS - BUILT
REAR ELEVATION - SECONDARY FACADE



VIEW FROM DEAN STREET

PRE-EXISTING

PREVIOUSLY APPROVED

AS - BUILT

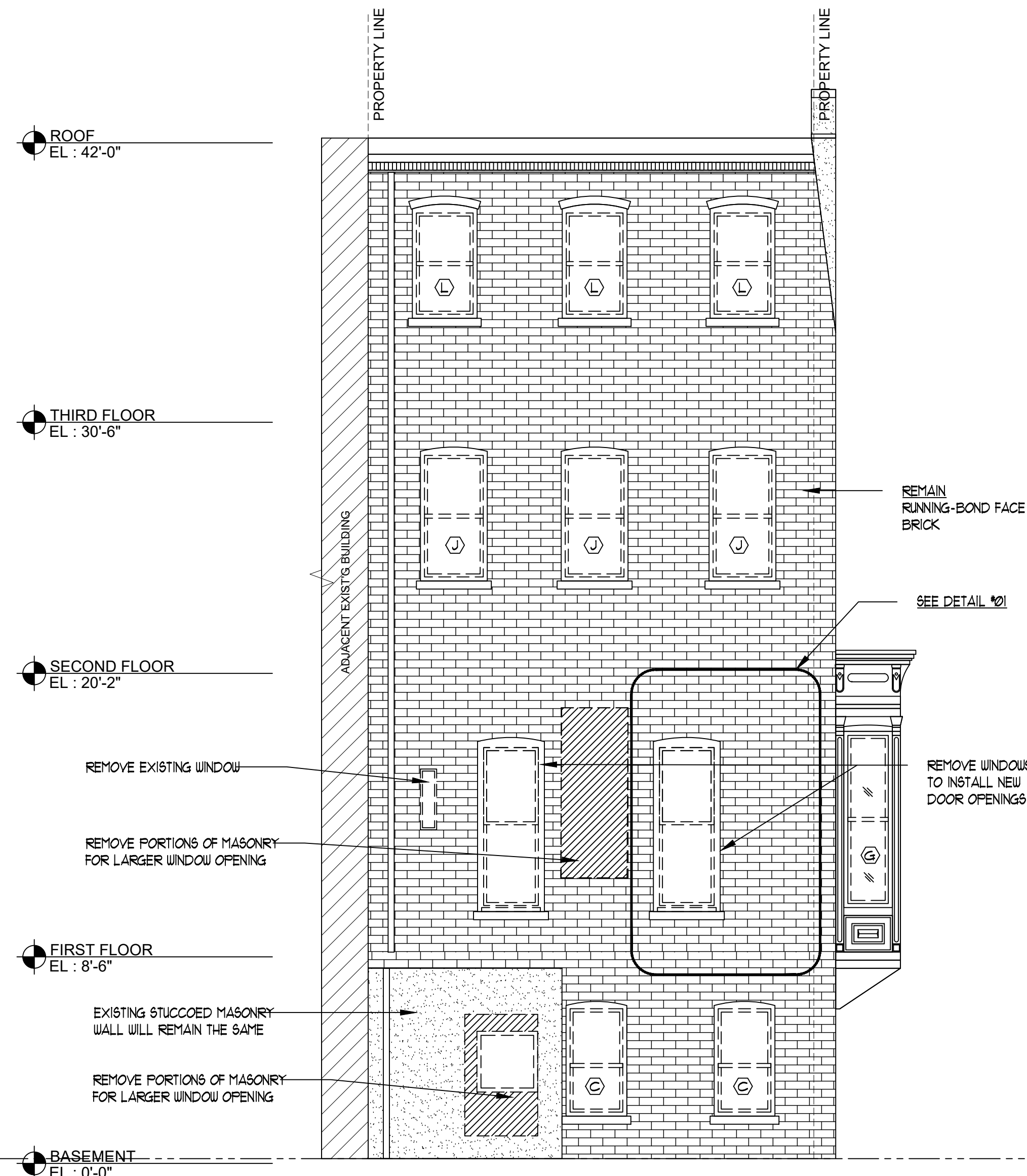

EXISTING SECONDARY FACADE
SCALE: 1/4" = 1'-0"

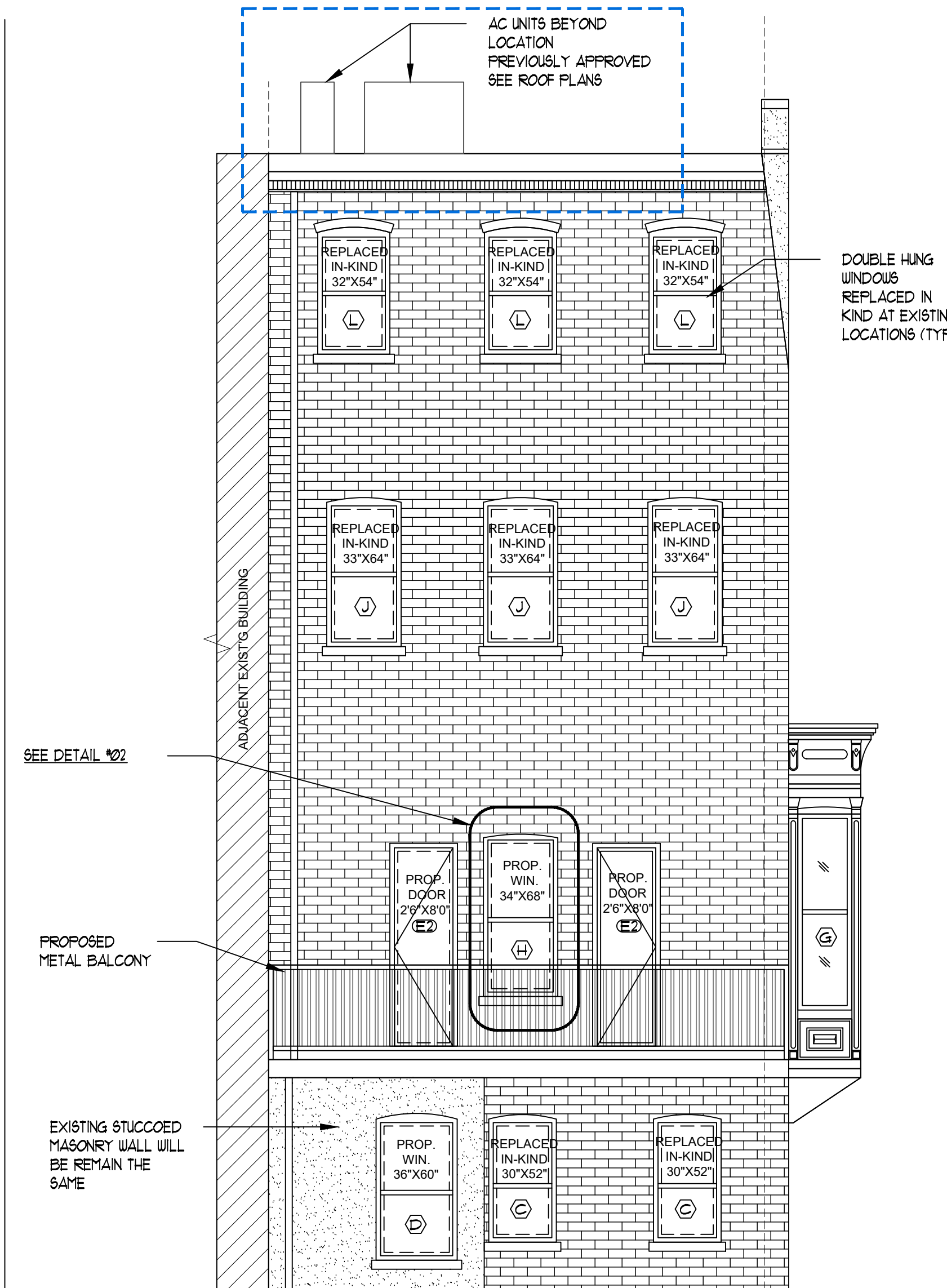

PREVIOUSLY APPROVED SECONDARY FACADE
SCALE: 1/4" = 1'-0"

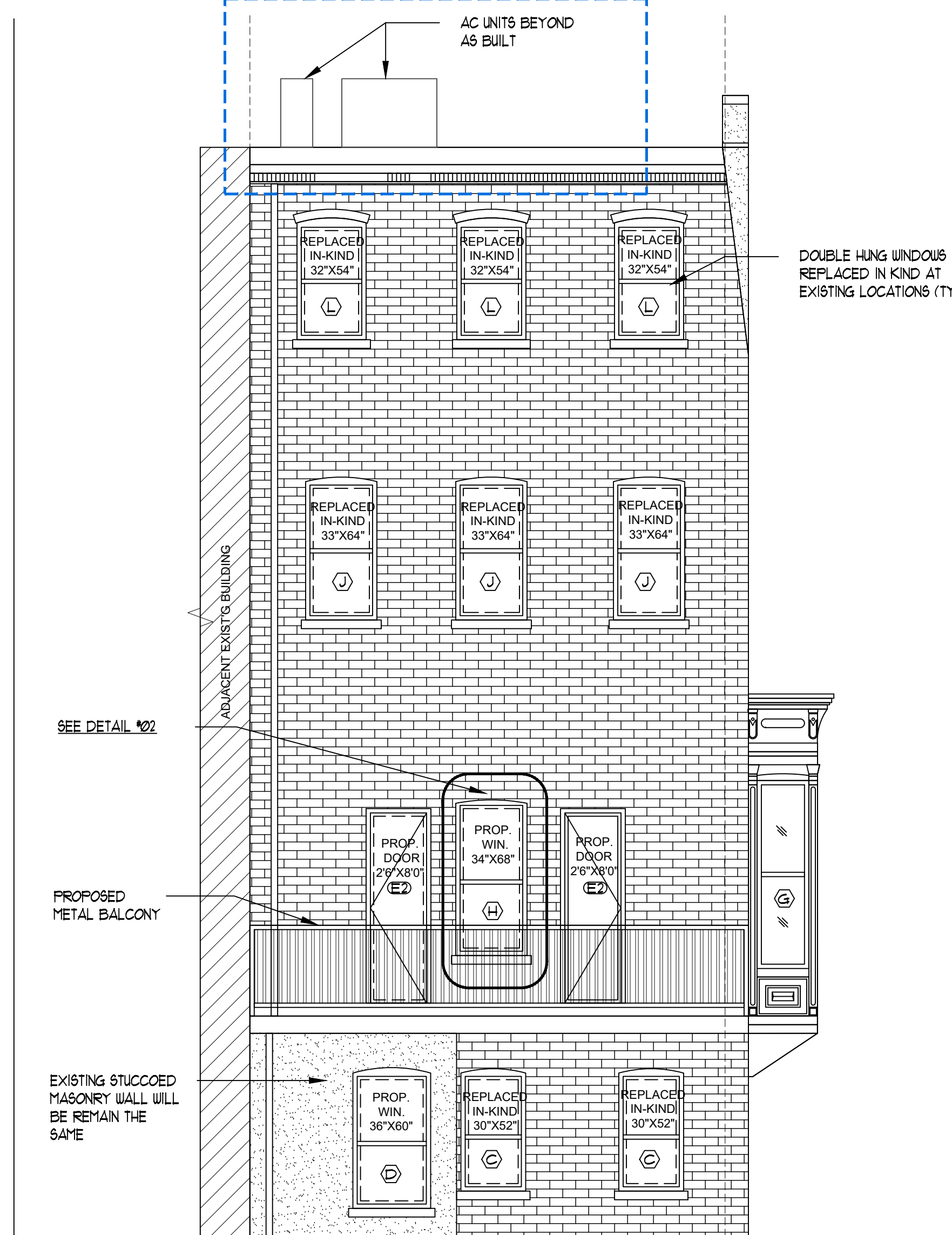

AS BUILT SECONDARY FACADE
SCALE: 1/4" = 1'-0"



- PAINTING**
- CLEANING AND REMOVAL OF ALL DETERIORATED EXISTING PAINTING & COATING (APPROX. 100%) (METHODS AND PRODUCTS SHOULD BE THE GENTLEST POSSIBLE TO AVOID CAUSING DAMAGE)
 - *Always start with the mildest possible form of cleaning (such as mild soap, water, and a soft bristle brush) before proposing a stronger method.
 - PRESSURE WASHER SHOULD NOT BE USED ON WOOD OR OTHER FRAGILE SURFACES (WATER PRESSURE CANNOT EXCEED 500PSI ON MASONRY OR 300 PSI ON CAST IRON)
 - * To clean and remove paint or coatings, begin with the lowest possible water pressure and hold the nozzle at a safe distance. As needed, increase to the maximum allowable pressure.
- WINDOWS**
- REMOVE ALL EXISTING DOUBLE-HUNG WINDOW AND REPLACE IN KIND.
 - REMOVE ALL EXISTING BRICKMOLDS AND INSTALL NEW TO MATCH EXISTING

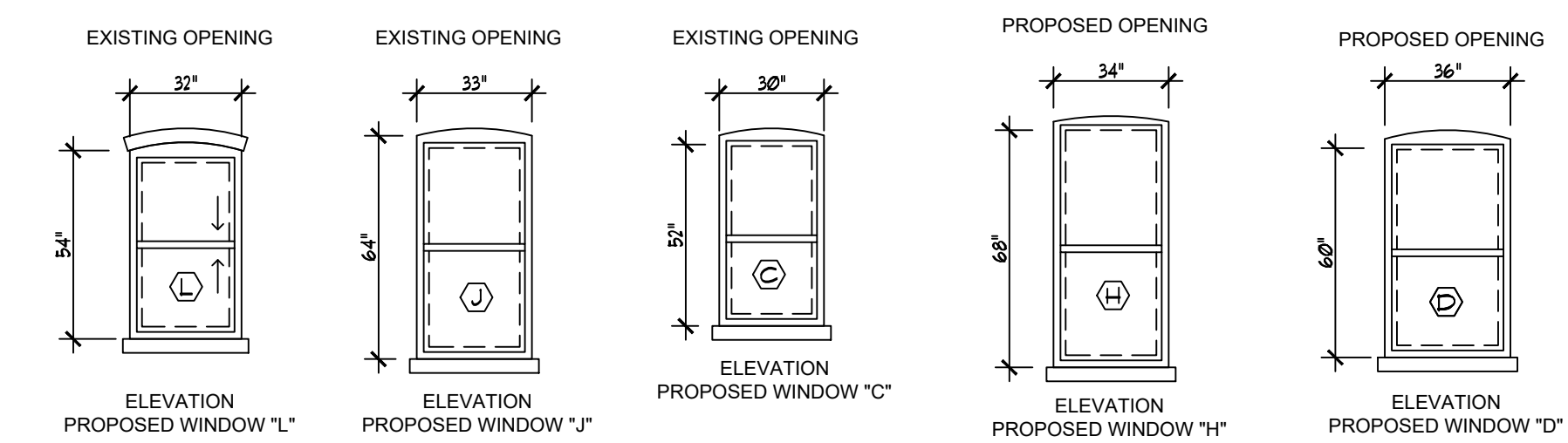

PREVIOUSLY APPROVED AND AS BUILT WINDOW TYPE
SCALE: 1/4" = 1'-0"

- NOTES:**
- MONDA WINDOW SYSTEMS, M6000 SERIES THERMAL BREAK ALUMINUM DOUBLE HUNG

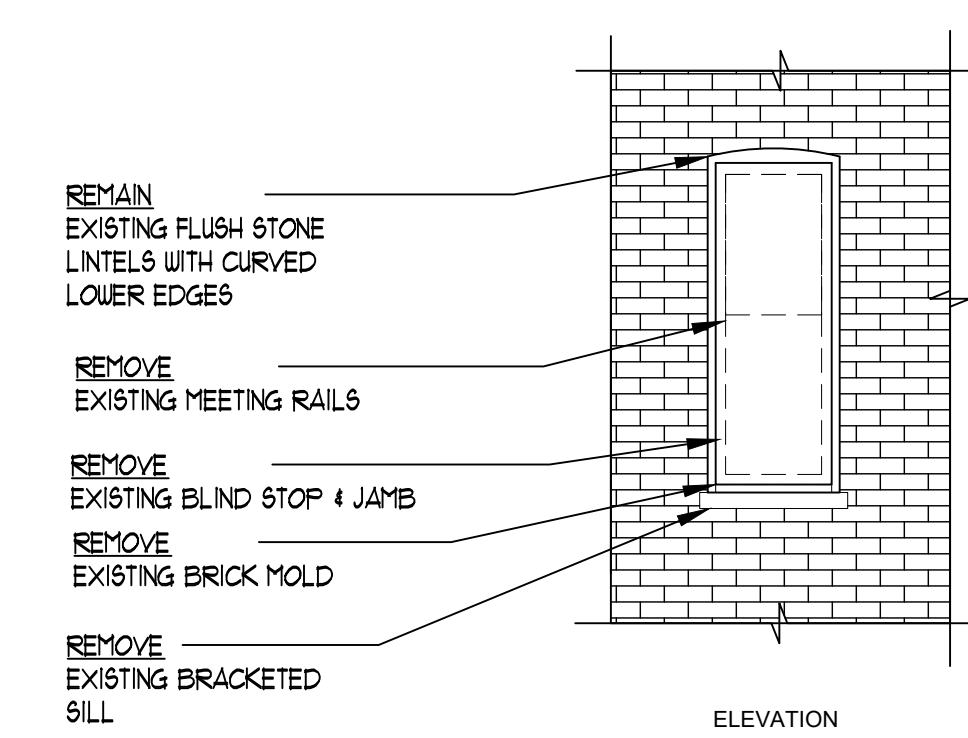

REMOVAL OF WINDOW PARTIAL DETAIL
SCALE: 1/4" = 1'-0"

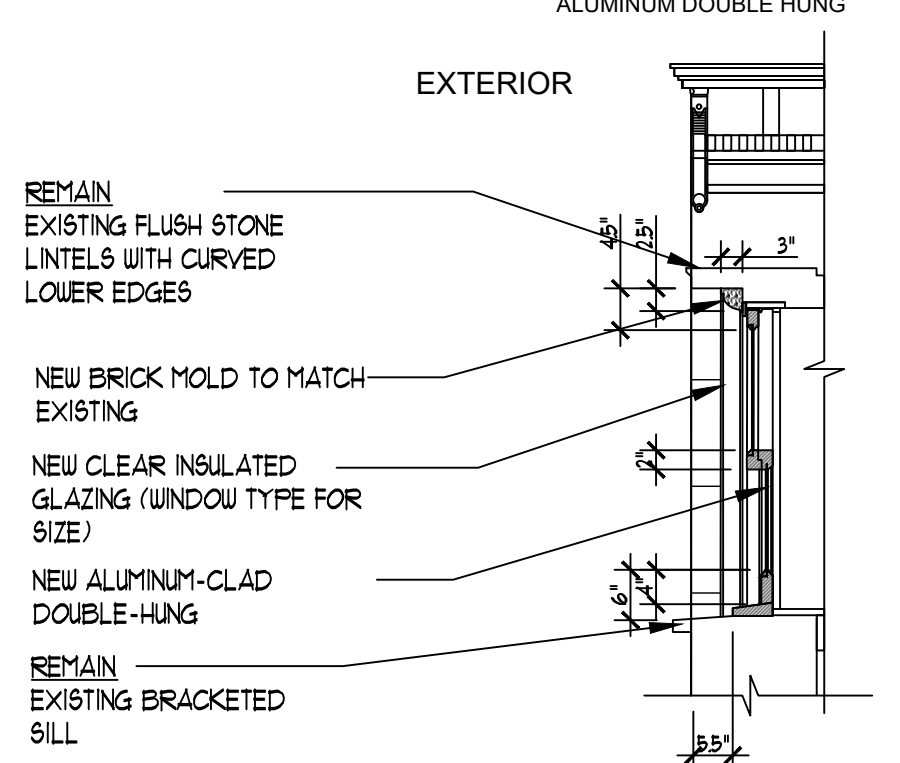
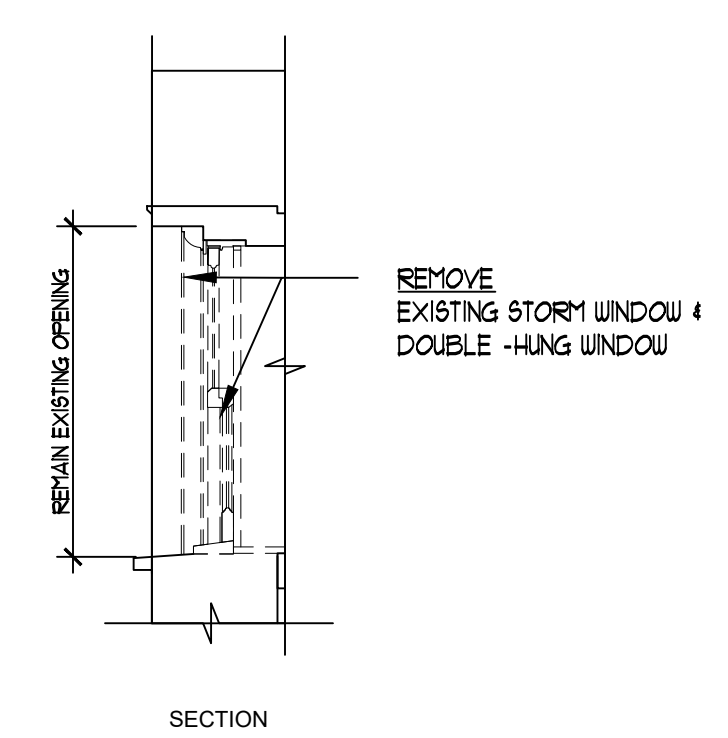

PREVIOUSLY APPROVED D AND AS BUILT WINDOW SECTION
SCALE: N.T.S.

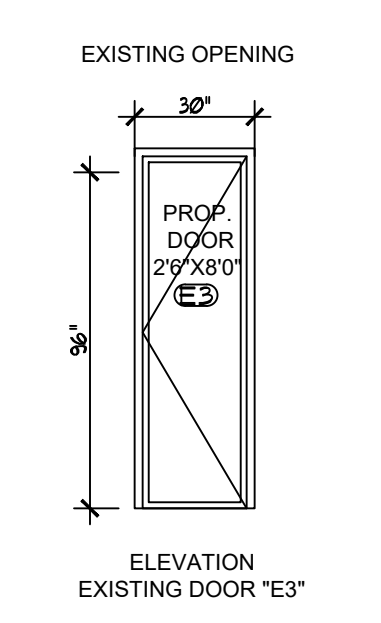

PREVIOUSLY APPROVED AND AS BUILT DOOR TYPE
SCALE: 1/4" = 1'-0"

PREVIOUSLY APPROVED HVAC - VISIBILITY DIAGRAMS

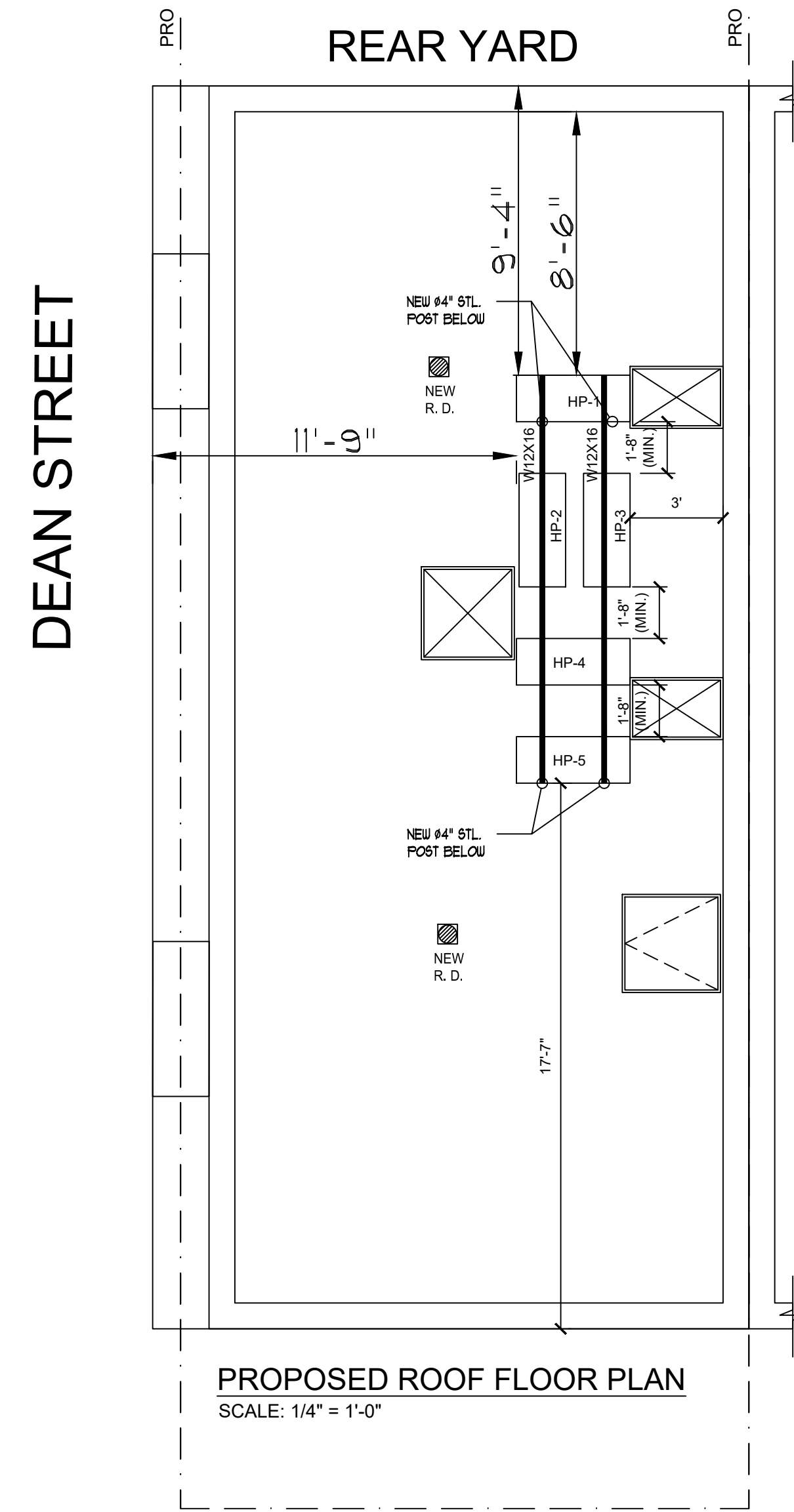

DEAN STREET

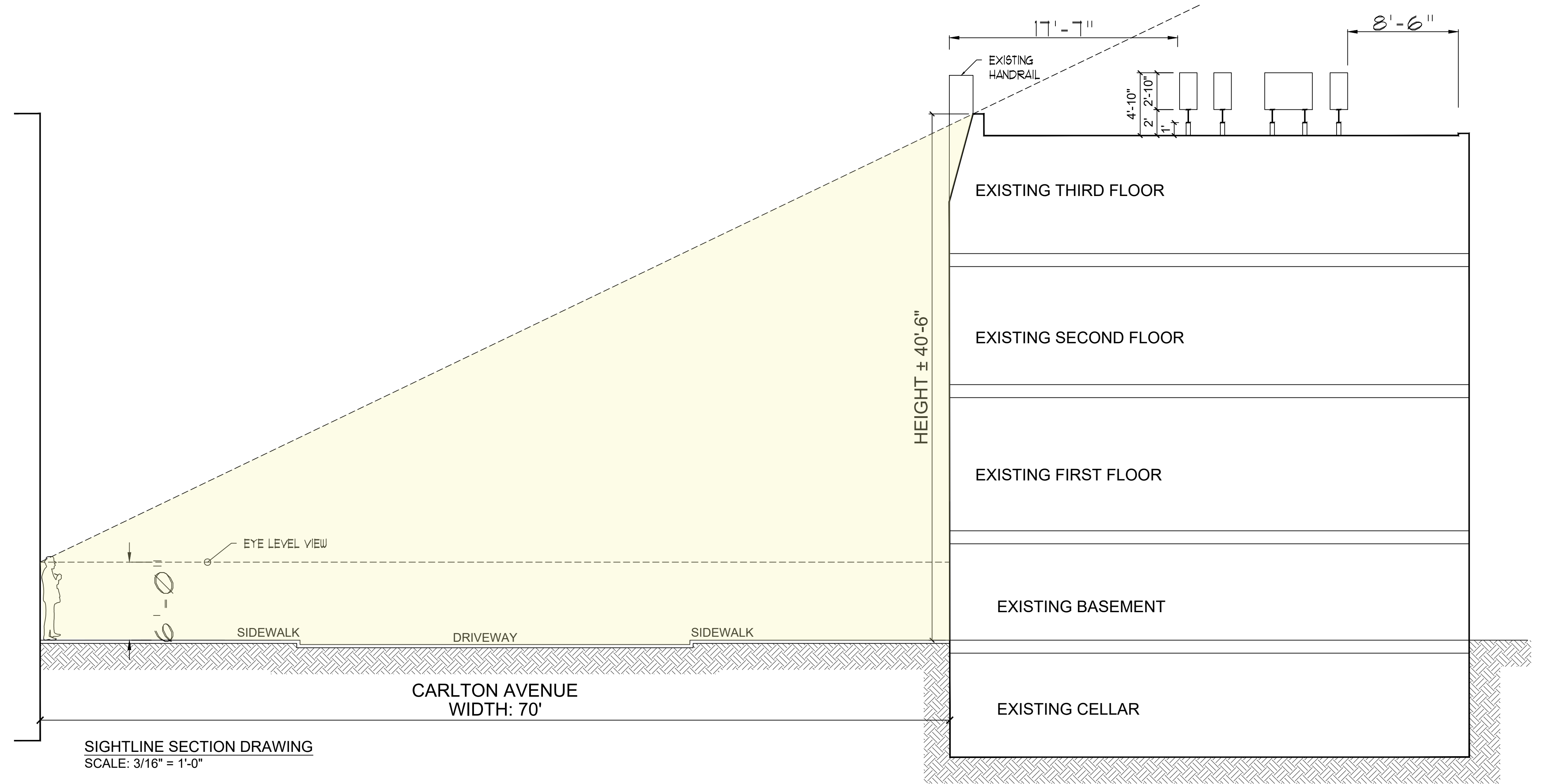

AS BUILT

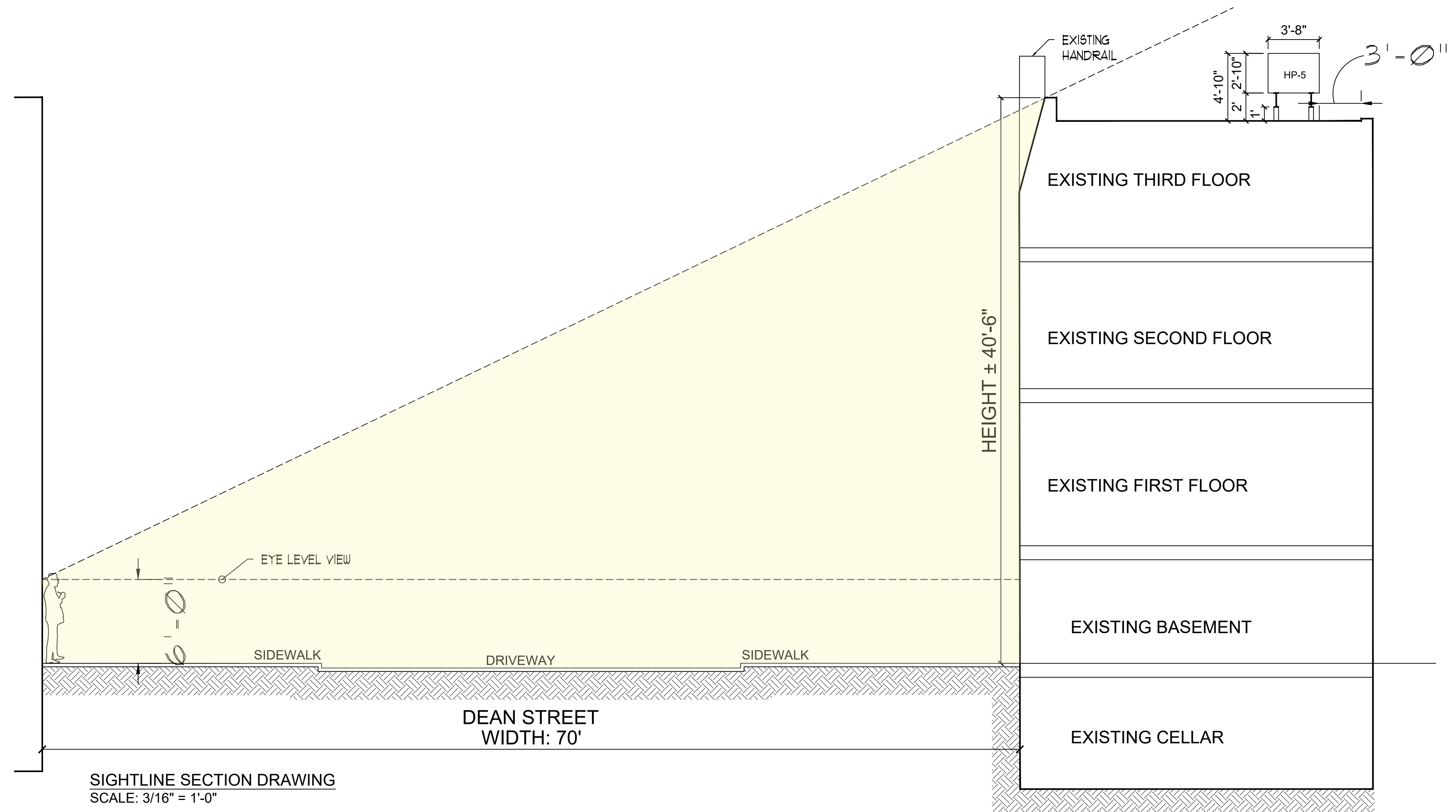
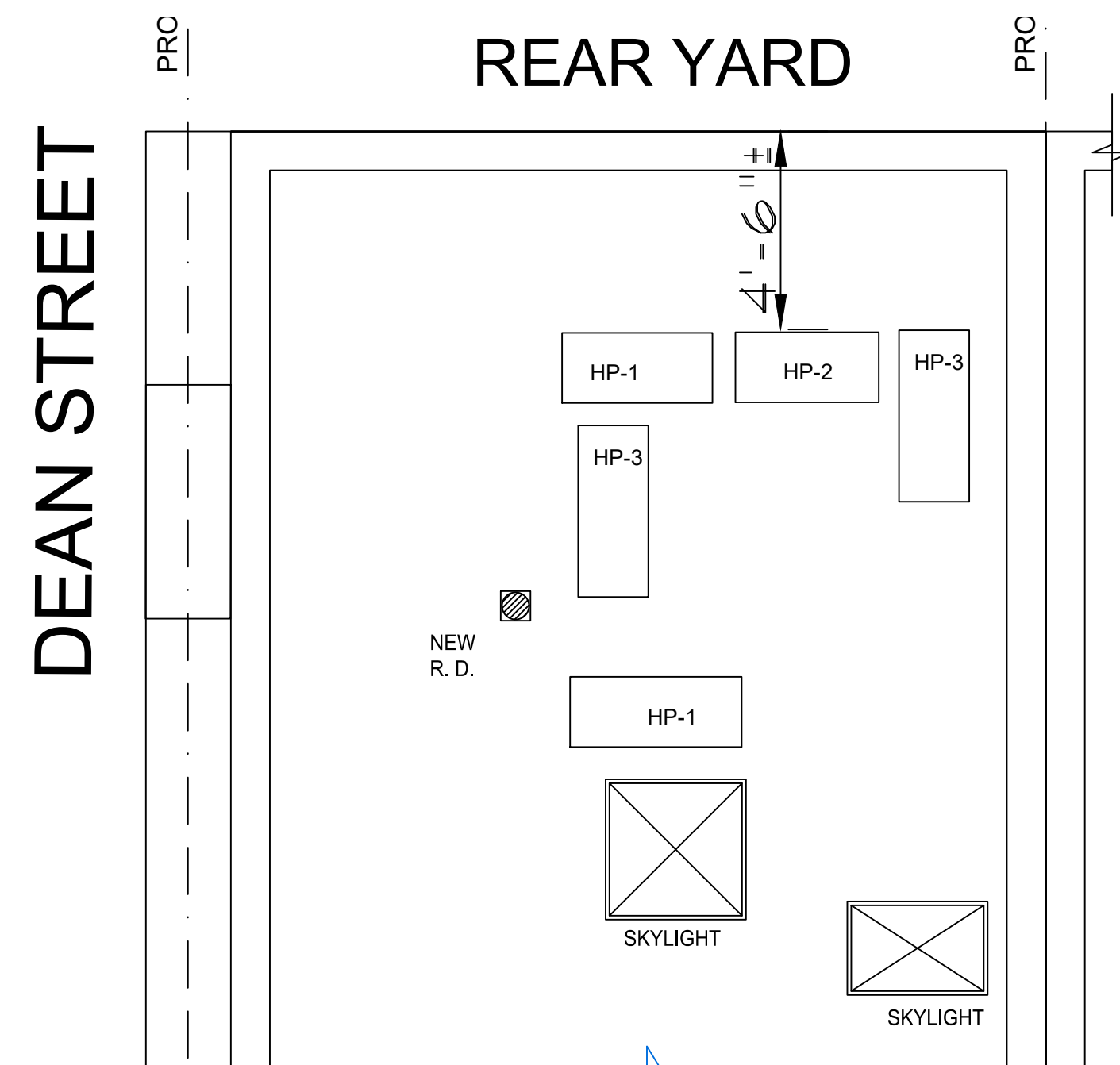

5/18/2026 1:25:41 PM

AS - BUILT - HVAC VISIBILITY



VIEW 1
AS BUILT CONDITION WITH AC UNITS ON ROOF
SCALE: N.T.S.



VIEW 2
AS BUILT CONDITION WITH AC UNITS ON ROOF
SCALE: N.T.S.

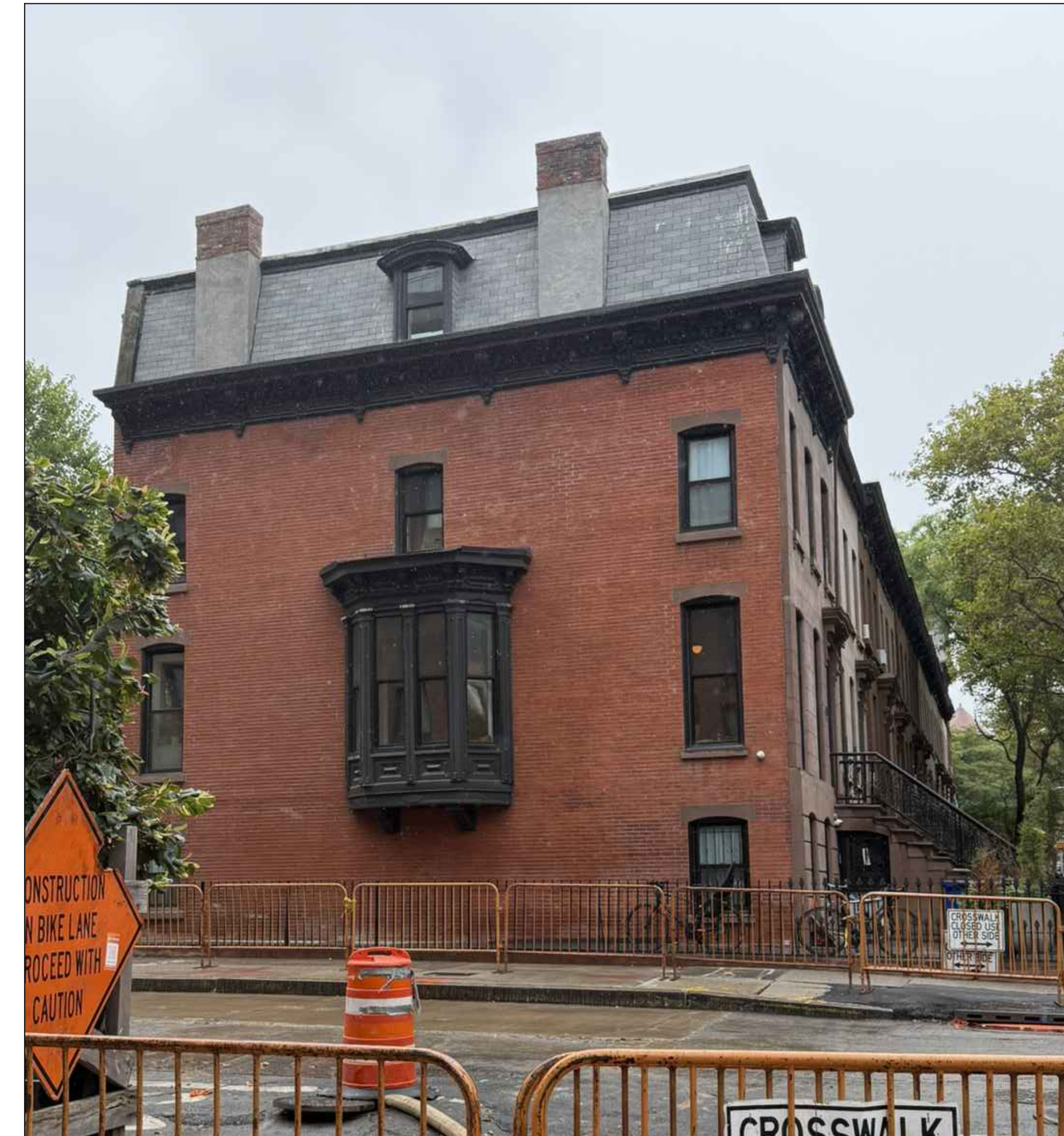

VIEW 3
AS BUILT CONDITION WITH AC UNITS ON ROOF
SCALE: N.T.S.

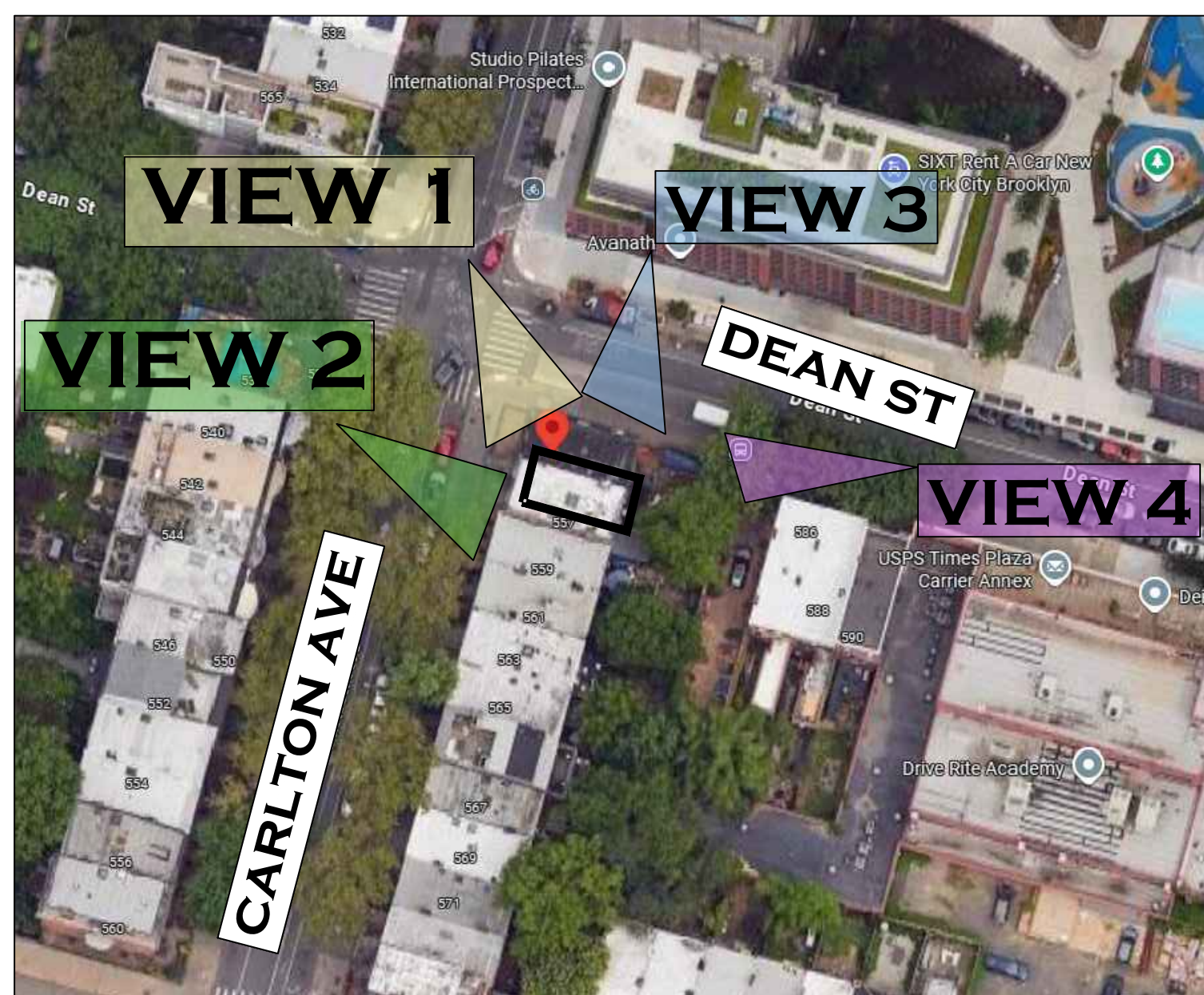

KEY MAP
VISIBILITY ANALYSIS OF AC CONDENSERS UNITS
ON PRIMARY AND SECONDARY FACADA (CARLTON DEAN STREET)
SCALE: N.T.S.



****VIEW 4**
AS BUILT CONDITION WITH AC UNITS
ON ROOF REAR VIEW - EASEMENT
SCALE: N.T.S.

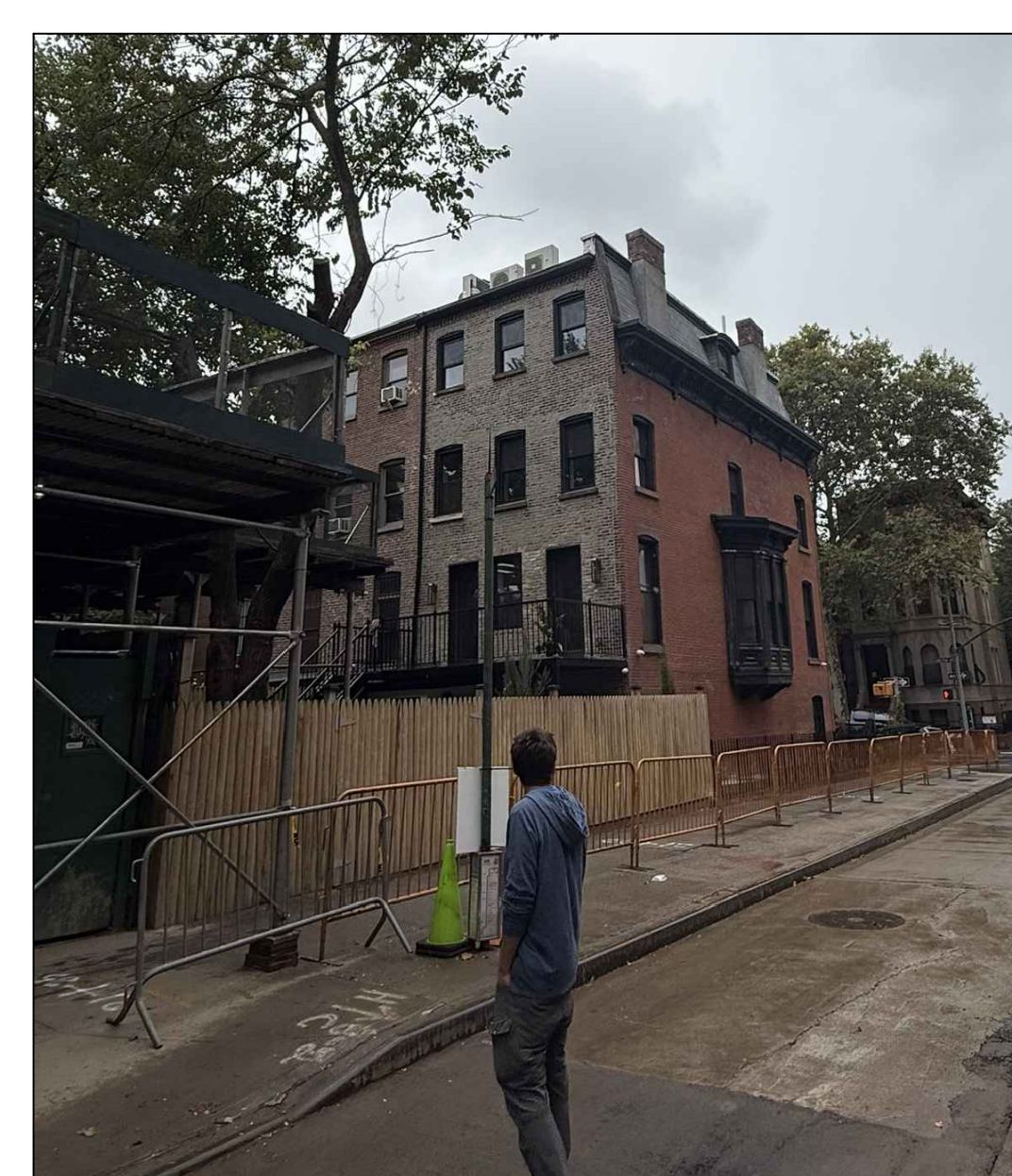

****VIEW 4**
**(MINIMALLY VISIBLE
FROM THE PUBLIC
RIGHT OF WAY)**

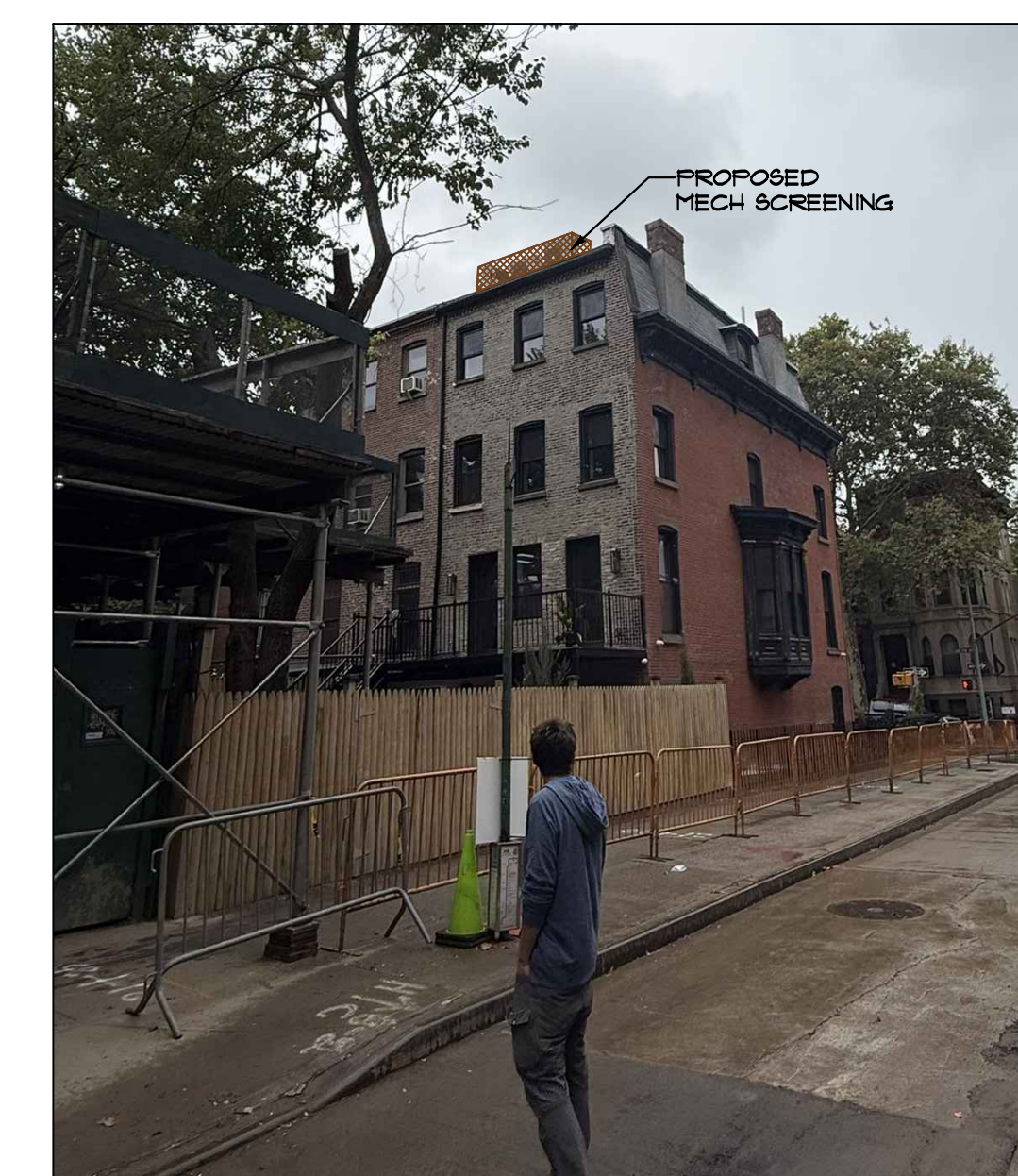

****VIEW 4**
PROPOSED MECH SCREENING
SCALE: N.T.S.

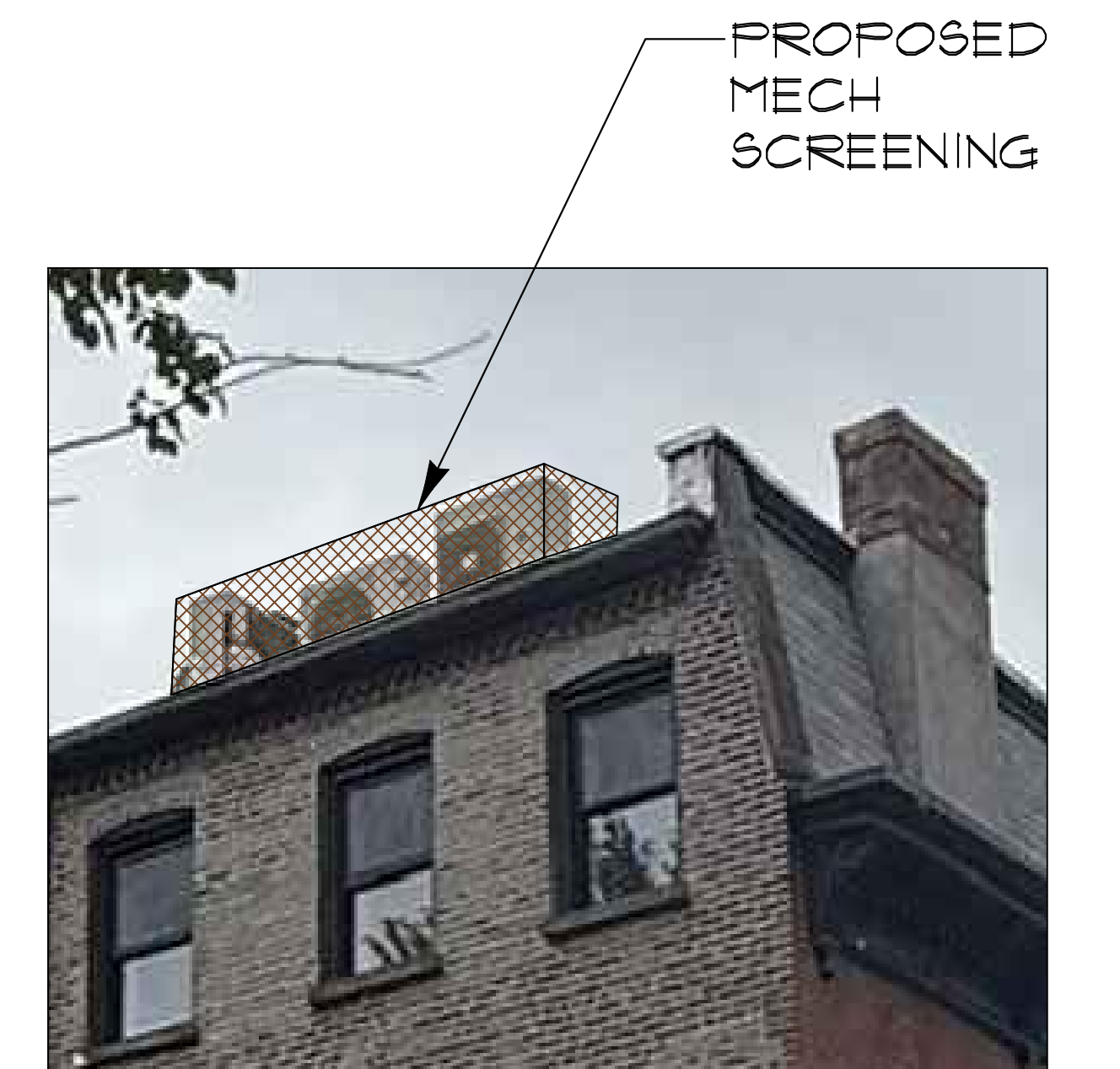

****VIEW 4 - CLOSE UP**

GUARDRAIL / HANDRAIL AT MAIN ENTRY

HISTORIC 1940s



PRE-EXISTING



PREVIOUSLY APPROVED

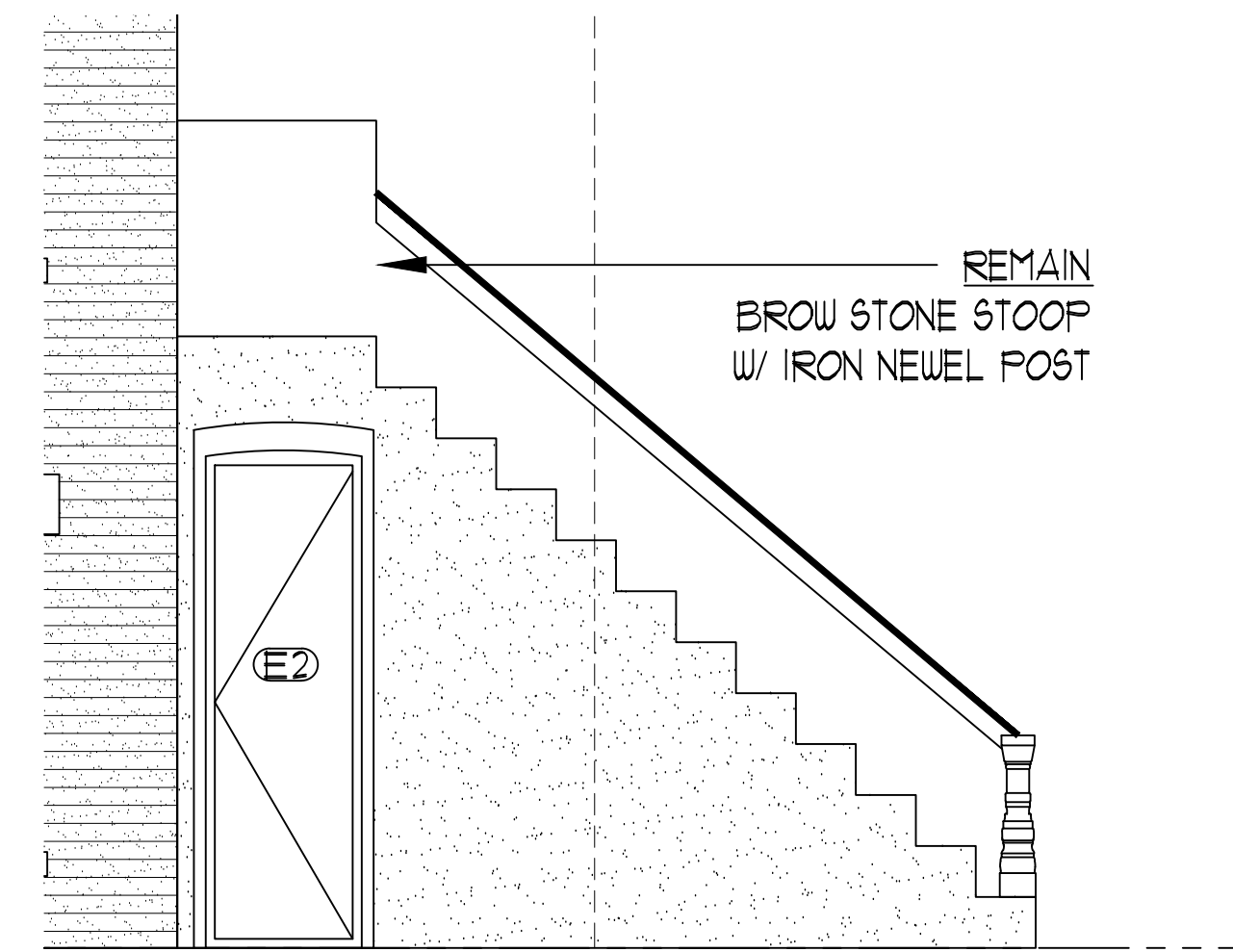

AS - BUILT

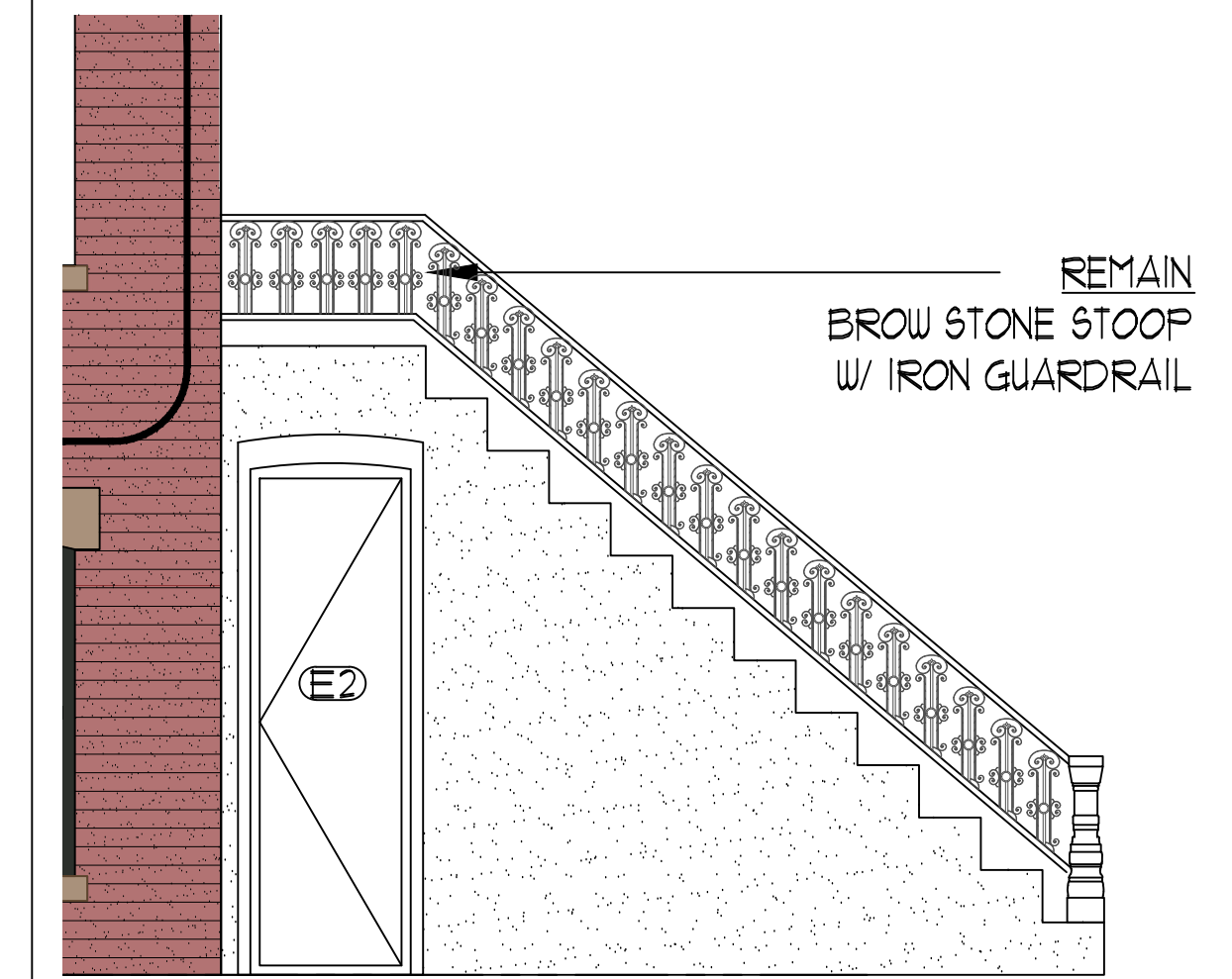

AS - BUILT

DESIGN AND MATERIAL ARE CONSISTENT WITH TYPICAL IRONWORK CONDITIONS FOUND ON THE BLOCK

NEIGHBORHOOD HANDRAIL - IRON / METAL

544 CARLTON

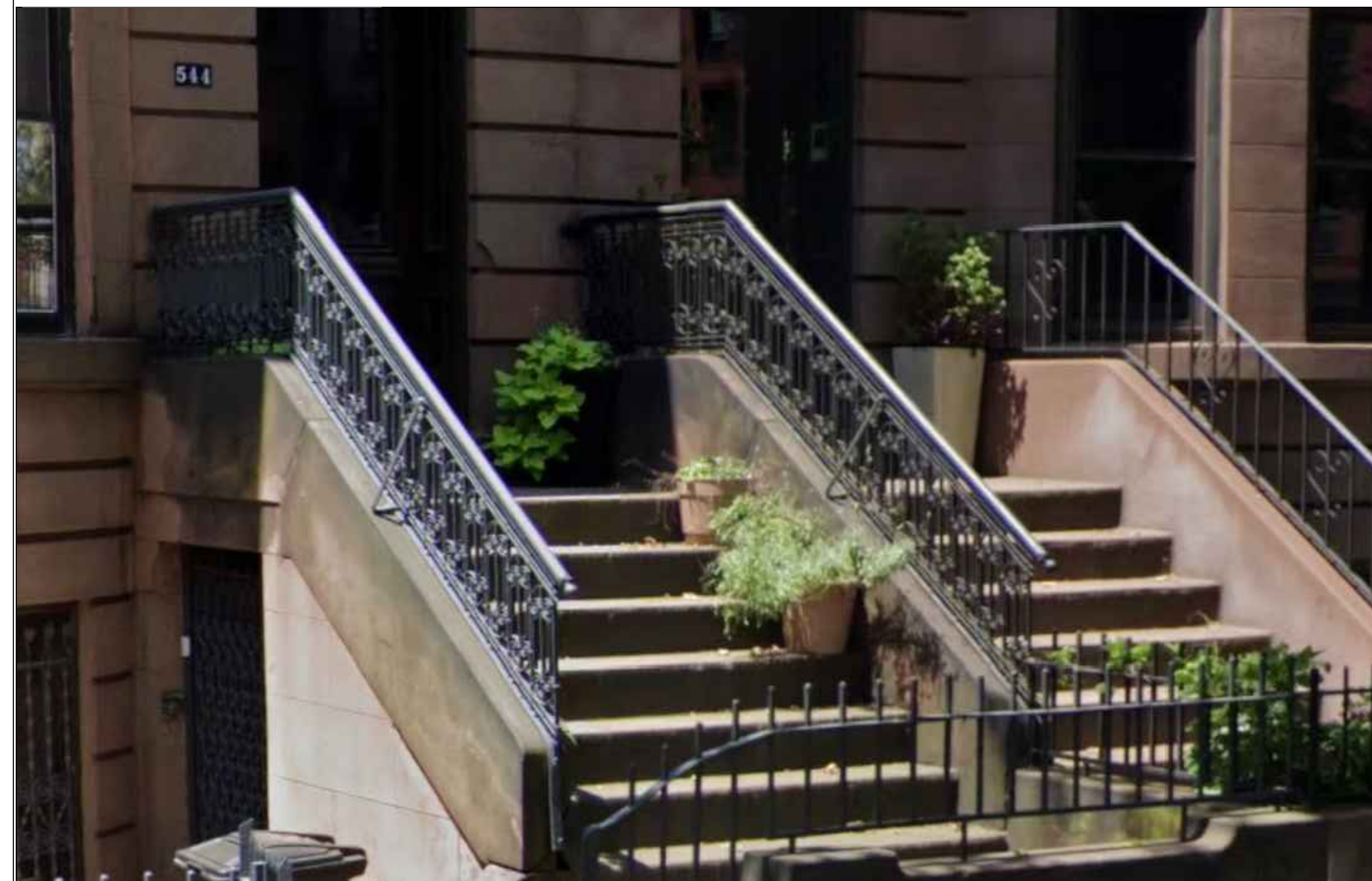

PRE-EXISTING CONDITIONS



AS-BUILT FENCE AND GATE

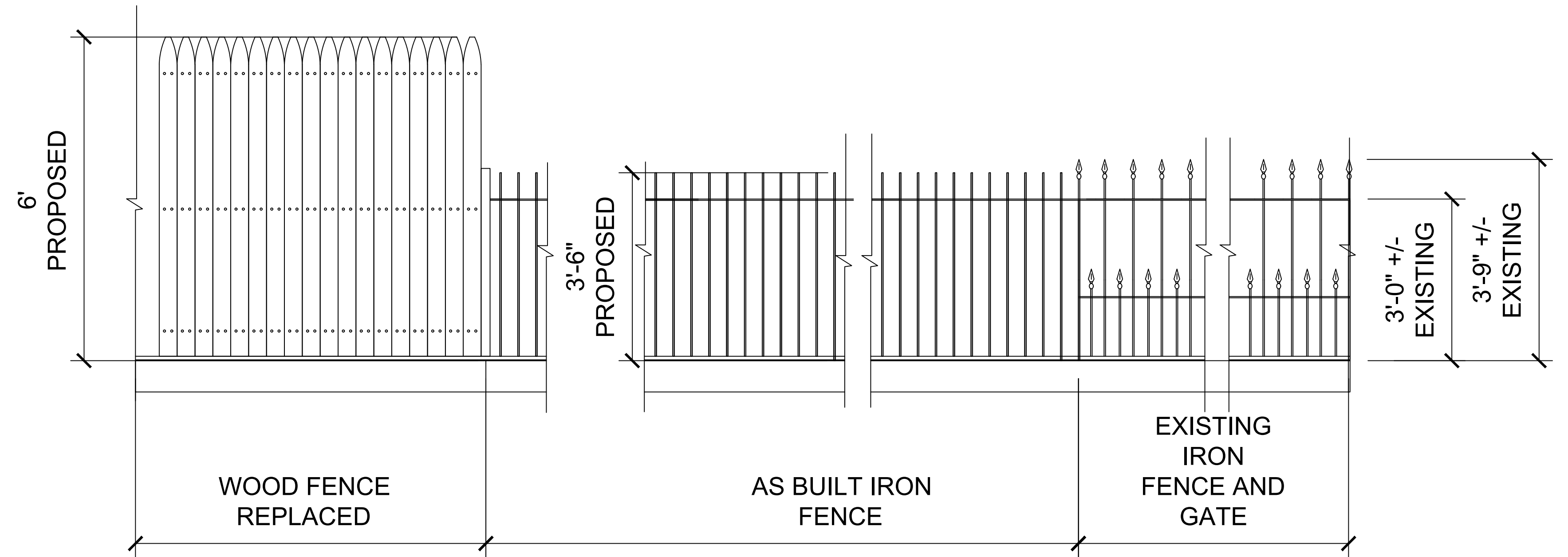

AS BUILT WOOD AND IRON FENCE
SCALE: N.T.S.

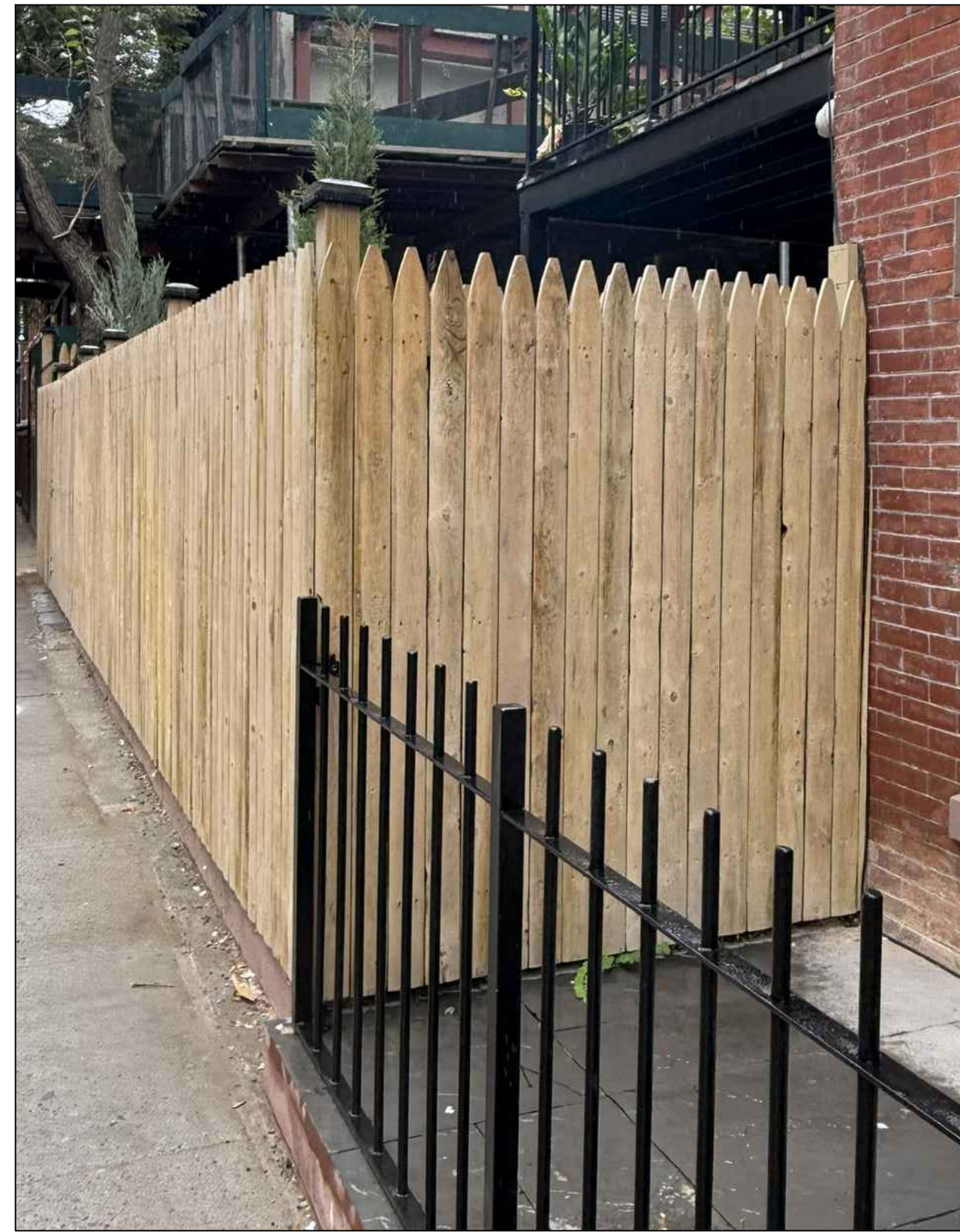

AS BUILT WOOD FENCE
SCALE: N.T.S.



AS BUILT IRON FENCE
SCALE: N.T.S.

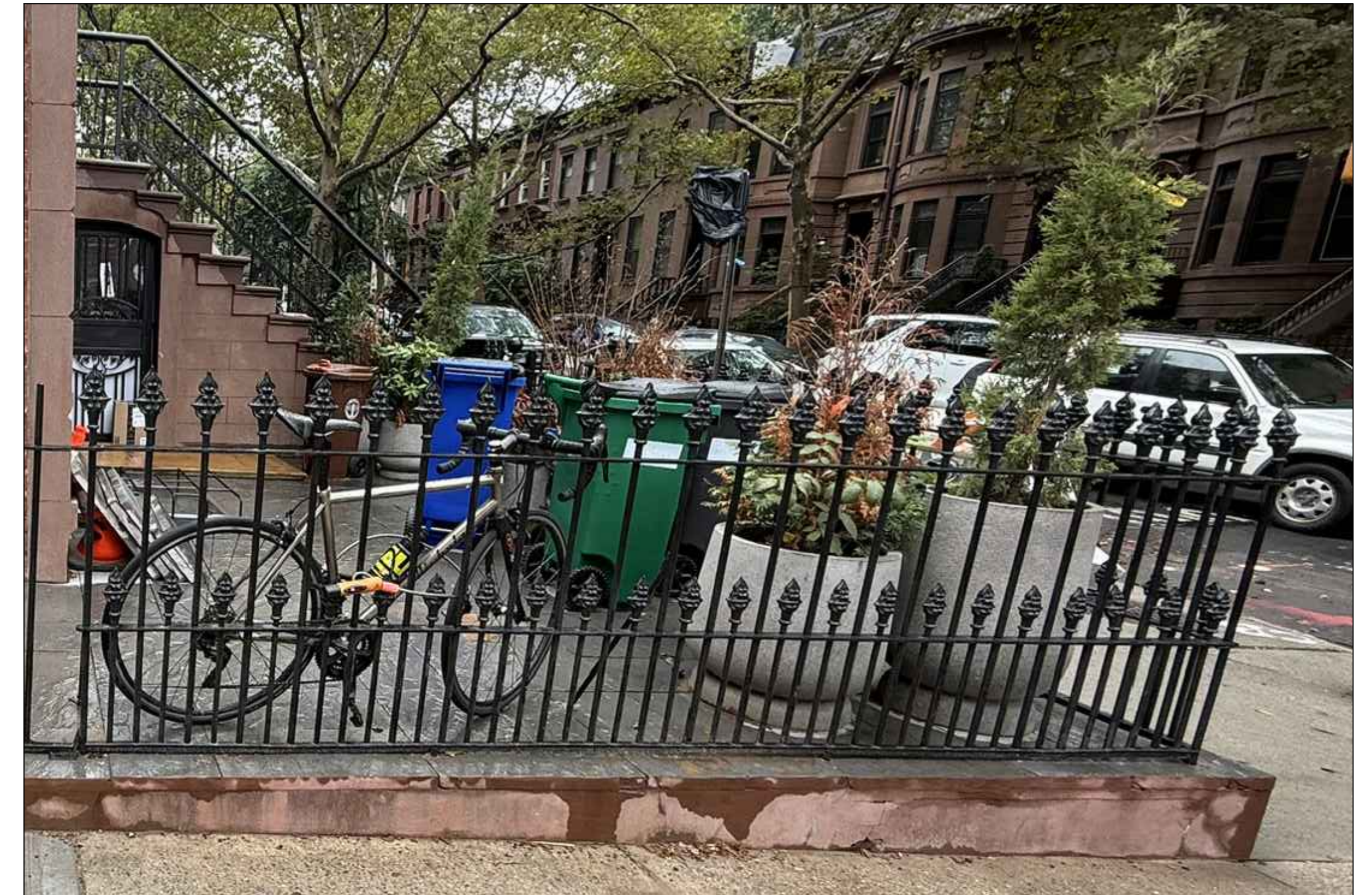

EXISTING IRON FENCE
SCALE: N.T.S.

5/19/2026 1:26:17 PM

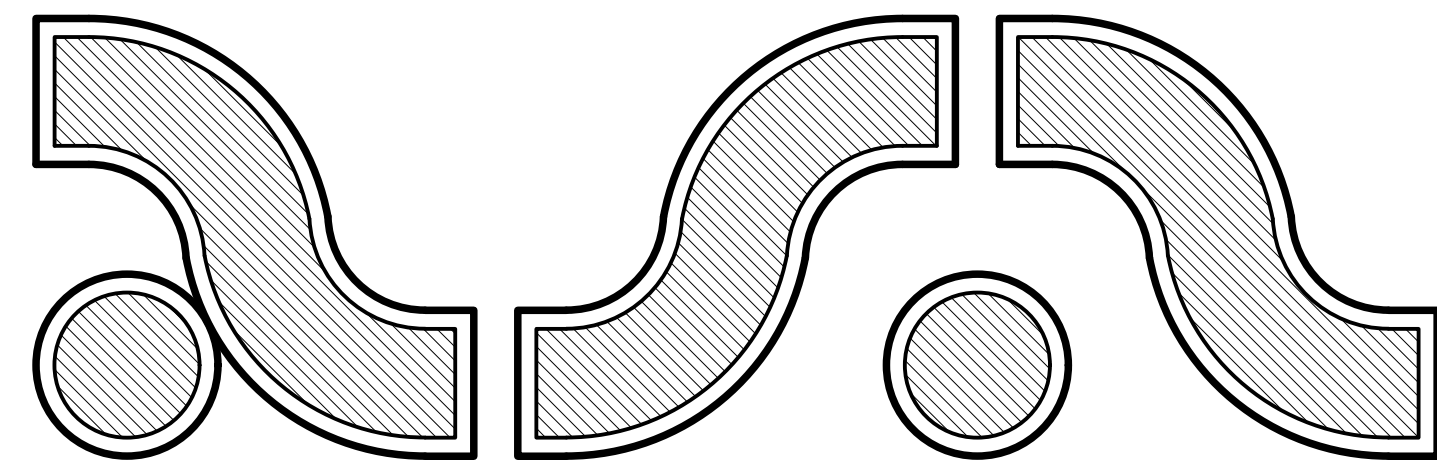

ARNOLD S. MONTAG ARCHITECT
AM/PM DESIGN & CONSULTING, P.C.

THANK YOU

May 19, 2026
Public Hearing

The current proposal is:

Preservation Department – Item 3, LPC-25-11236

555 Carlton Avenue – Prospect Heights Historic District Borough of Brooklyn

To testify virtually, please join Zoom

Webinar ID: 165 215 8714

Passcode: 958652

By Phone: 646-828-7666 (NY)

833-435-1820 (Toll-free)

833-568-8864 (Toll-free)

Note: If you want to testify virtually on an item, join the Zoom webinar at the agenda's "Be Here by" time (about an hour in advance). When the Chair indicates it's time to testify, "raise your hand" via the Zoom app if you want to speak (*9 on the phone). Those who signed up in advance will be called first.

APPENDIX 1
AS-BUILT - INTERIOR (WOOD CASING AROUND WINDOWS)



APPENDIX 1
AS-BUILT - INTERIOR (WOOD CASING AROUND WINDOWS)

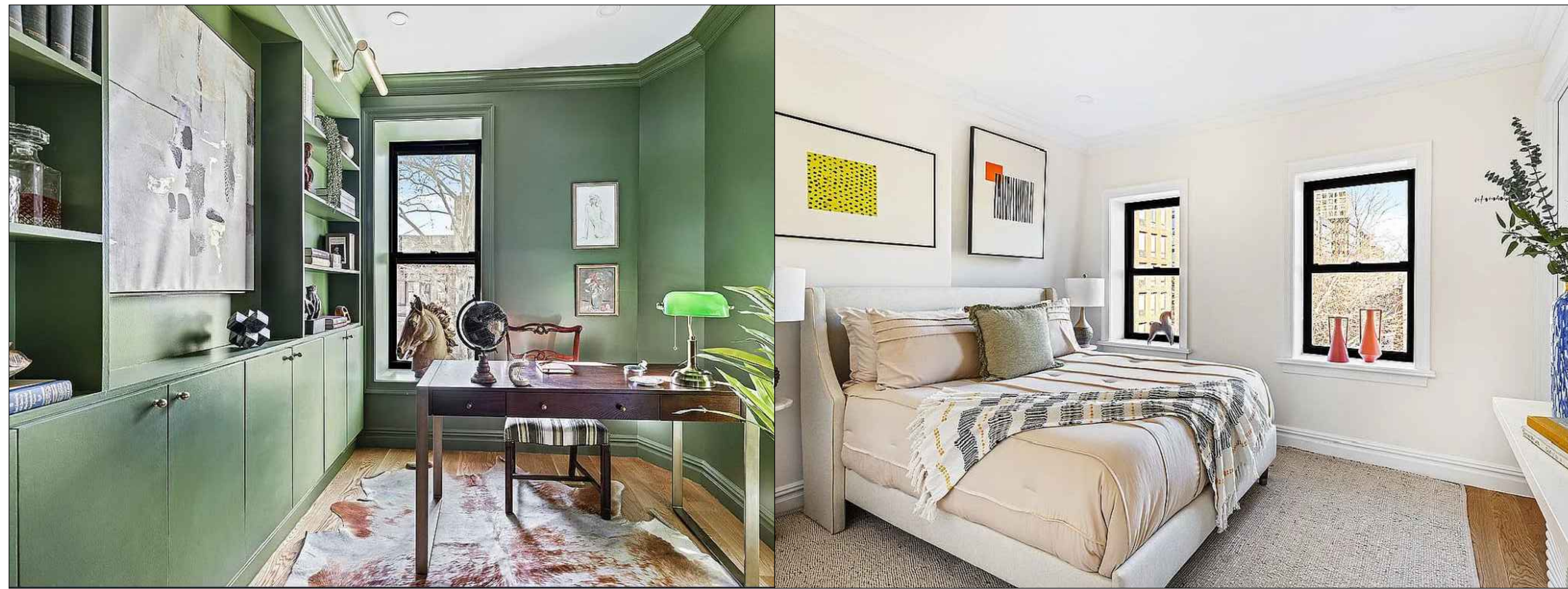

May 19, 2026
Public Hearing

The current proposal is:

Preservation Department – Item 3, LPC-25-11236

555 Carlton Avenue – Prospect Heights Historic District Borough of Brooklyn

To testify virtually, please join Zoom

Webinar ID: 165 215 8714

Passcode: 958652

By Phone: 646-828-7666 (NY)

833-435-1820 (Toll-free)

833-568-8864 (Toll-free)

Note: If you want to testify virtually on an item, join the Zoom webinar at the agenda's "Be Here by" time (about an hour in advance). When the Chair indicates it's time to testify, "raise your hand" via the Zoom app if you want to speak (*9 on the phone). Those who signed up in advance will be called first.