

January 6, 2026
Public Hearing

The current proposal is:

Preservation Department – Item 4, LPC-26-04636

628 Carlton Avenue – Prospect Heights Historic District Borough of Brooklyn

To testify virtually, please join Zoom

Webinar ID: 160 160 2251

Passcode: 968680

By Phone: 646-828-7666 (NY)

833-435-1820 (Toll-free)

833-568-8864 (Toll-free)

Note: If you want to testify virtually on an item, join the Zoom webinar at the agenda's "Be Here by" time (about an hour in advance). When the Chair indicates it's time to testify, "raise your hand" via the Zoom app if you want to speak (*9 on the phone). Those who signed up in advance will be called first.

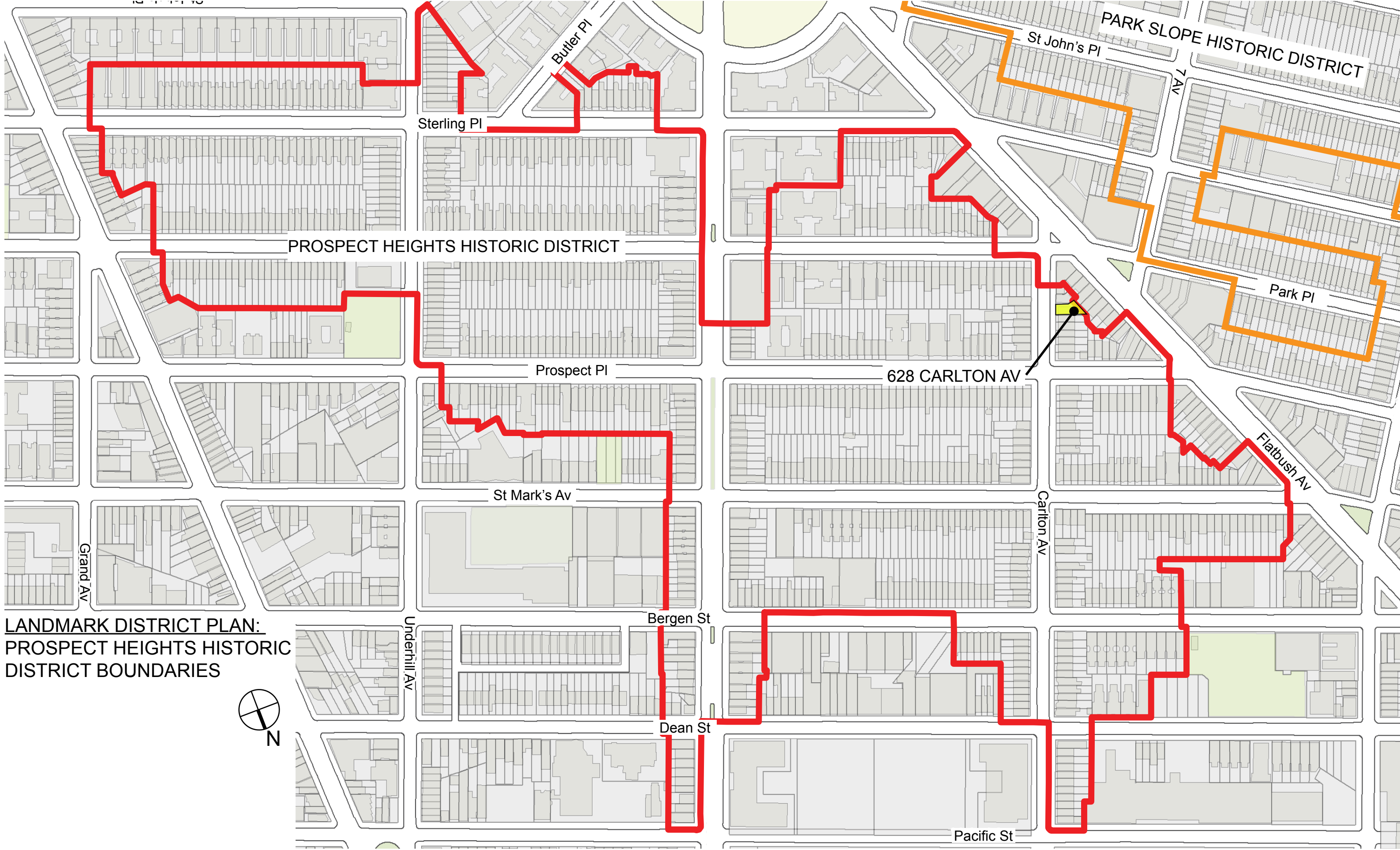

LANDMARK DISTRICT PLAN:
PROSPECT HEIGHTS HISTORIC
DISTRICT BOUNDARIES

SCHEMO RESIDENCE
628 CARLTON AVENUE, BROOKLYN, NY 11238
LPC COMMISSIONER PRESENTATION
01.06.25

DRAWING LIST	
LPC-1	TITLE SHEET
LPC-2	EXISTING FRONT FACADE - PHOTOS & CONTEXT
LPC-3	EXISTING FRONT FACADE - PHOTOS & CONTEXT
LPC-4	BLOCK PLAN WITH NEIGHBOR'S HEIGHTS
LPC-5	GOOGLE EARTH VIEW OF BLOCK
LPC-6	SURROUNDING BUILDINGS - PHOTOS & CONTEXT
LPC-7	SITE SECTION & SITE PLAN
LPC-8	ADDITION MOCK-UP VISIBILITY DIAGRAM
LPC-9	ADDITION MOCK-UP PHOTOS & RENDERINGS
LPC-10	ADDITION MOCK-UP PHOTOS & RENDERINGS
LPC-11	ADDITION MOCK-UP PHOTOS & RENDERINGS
LPC-12	ADDITION MOCK-UP PHOTOS & RENDERINGS
LPC-13	ADDITION MOCK-UP PHOTOS & RENDERINGS
LPC-14	ADDITION MOCK-UP PHOTOS
LPC-15	ADDITION MOCK-UP PHOTOS & RENDERINGS
LPC-16	ADDITION MOCK-UP PHOTOS & RENDERINGS
LPC-17	ROOFTOP ADDITION PRECEDENTS - PREVIOUSLY APPROVED BY LPC
LPC-18	ROOFTOP ADDITION PRECEDENTS - PREVIOUSLY APPROVED BY LPC
LPC-19	ADDITION RENDERINGS
LPC-20	ADDITION RENDERINGS
LPC-21	ENLARGED BUILDING SECTION - PROPOSED
LPC-22	REAR FACADE ELEVATIONS - EXISTING & PROPOSED
LPC-23	ADDITION RENDERINGS
LPC-24	ADDITION RENDERINGS
LPC-25	FRONT FACADE ELEVATIONS - EXISTING & PROPOSED
LPC-26	PROPOSED SIDE ELEVATION - RENDERING
LPC-27	SOUTH FACADE ELEVATION - PROPOSED
LPC-28	PROPOSED SIDE ELEVATION - DETAILS
LPC-29	BAY WINDOW PRECEDENTS - EXISTING IN PROSPECT HEIGHTS HISTORIC DISTRICT
LPC-30	BAY WINDOW PRECEDENTS - NEWLY APPROVED BY LPC
LPC-31	PROJECT RENDERING
LPC-32	APPENDIX: CONSTRUCTION PLANS - CELLAR AND BASEMENT
LPC-33	APPENDIX: CONSTRUCTION PLANS - FIRST AND SECOND FLOOR
LPC-34	APPENDIX: CONSTRUCTION PLANS - THIRD AND FOURTH FLOOR
LPC-35	APPENDIX: CONSTRUCTION PLANS - ROOF



1940: TAX MAP HISTORICAL (SIDEWALK VIEW)

DOCKET #: LPC-26-04636

HISTORICAL INFORMATION
628 CARLTON AVENUE IS LOCATED IN THE PROSPECT HEIGHTS HISTORIC DISTRICT AND WAS BUILT IN 1871 IN THE ANGLO-ITALIANATE STYLE. IT IS THREE STORIES HIGH PLUS BASEMENT. FACADE DETAILS INCLUDE A HIGH-BROWNSTONE STOOP, ROUND ARCHED ENTRYWAY, AND MOLDED DETAILING AT WINDOWS AND FRONT DOOR.



EXISTING CONDITION

Architect
HARPER ARCHITECTURE, P.C.
291 8TH STREET
BROOKLYN, NY 11215
P. 718.832.4601
F. 718.832.4602

Issue / Revision
10.30.25 - LPC SUBMISSION
11.19.25 - LPC/CB8 SUBMISSION
12.04.25 - CB8 PRESENTATION
01.06.26 - LPC COMMISSIONER

Project
SCHEMO RESIDENCE
628 CARLTON AVENUE
BROOKLYN, NY 11238

Drawing Title
TITLE SHEET

Seal + Signature 	Date: 01.06.26
Project No.	
Drawn by: SW	
Checked by: CH	
Dwg No. LPC - 1	
Sheet No. 1 OF 35	



(A) STREET VIEW FROM CARLTON AVENUE



(B) STREET VIEW FROM CARLTON AVENUE



EXISTING FACADE PHOTOS - KEY PLAN

Architect
HARPER ARCHITECTURE, P.C.
291 8TH STREET
BROOKLYN, NY 11215
P. 718.832.4601
F. 718.832.4602

Issue / Revision
10.30.25 - LPC SUBMISSION
11.19.25 - LPC/CB8 SUBMISSION
12.04.25 - CB8 PRESENTATION
01.06.26 - LPC COMMISSIONER

Project
SCHEMO RESIDENCE
628 CARLTON AVENUE
BROOKLYN, NY 11238

Drawing Title
**EXISTING FRONT FACADE -
PHOTOS & CONTEXT**

Seal + Signature

Date: 01.06.26
Project No.
Drawn by: SW
Checked by: CH
Dwg No. **LPC - 2**
Sheet No. 2 OF 35



STREET VIEW FROM CARLTON AVENUE

Architect
HARPER ARCHITECTURE, P.C.
291 8TH STREET
BROOKLYN, NY 11215
P. 718.832.4601
F. 718.832.4602

Issue / Revision
10.30.25 - LPC SUBMISSION
11.19.25 - LPC/CB8 SUBMISSION
12.04.25 - CB8 PRESENTATION
01.06.26 - LPC COMMISSIONER

Project
SCHEMO RESIDENCE
628 CARLTON AVENUE
BROOKLYN, NY 11238

Drawing Title
**EXISTING FRONT FACADE -
PHOTOS & CONTEXT**

Seal + Signature

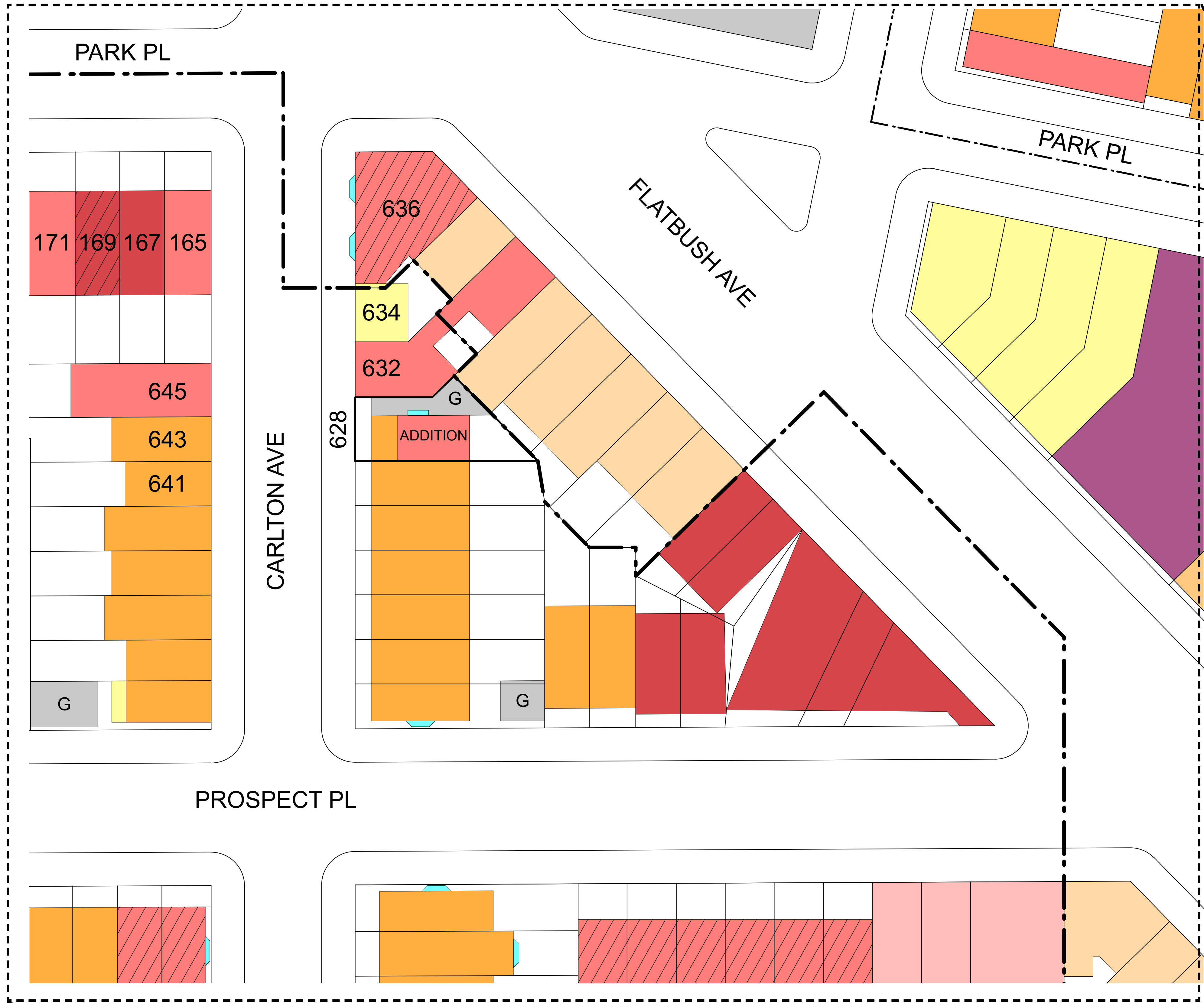
Date: 01.06.26
Project No.
Drawn by: SW
Checked by: CH
Dwg No.: **LPC - 3**
Sheet No. 3 OF 35

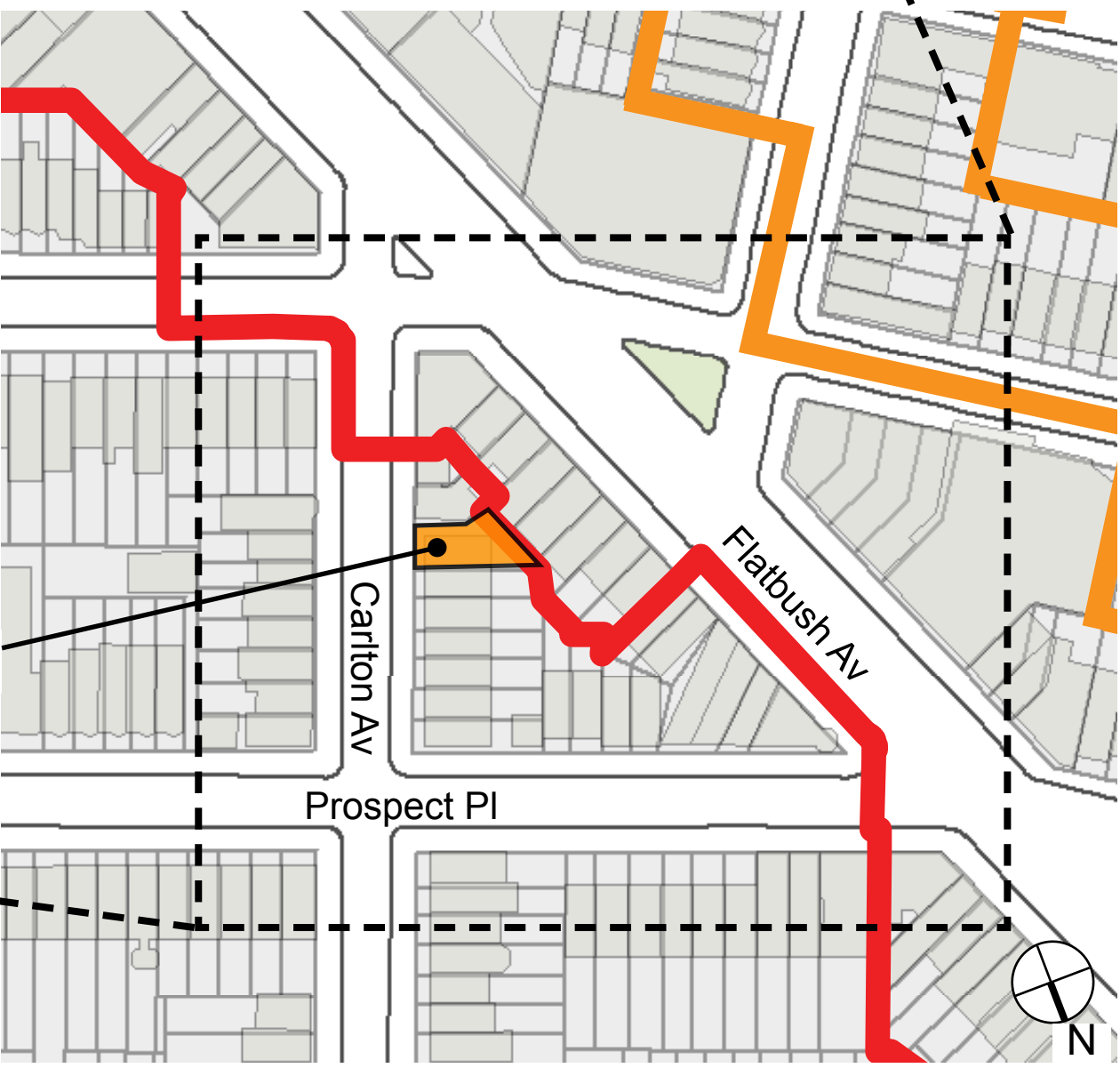

LEGEND

- BOUNDARY OF HISTORIC DISTRICT
- 1 STORY GARAGE
- 2 STORY BUILDING
- 3 STORY BUILDING
- 3 STORY + BASEMENT BUILDING
- 4 STORY BUILDING
- 4 STORY + BASEMENT BUILDING
- 5 STORY BUILDING
- 6+ STORY BUILDING
- BUILDING WITH MANSARD ROOF
- BAY WINDOW



Architect
HARPER ARCHITECTURE, P.C.
291 8TH STREET
BROOKLYN, NY 11215
P. 718.832.4601
F. 718.832.4602

Issue / Revision
10.30.25 - LPC SUBMISSION
11.19.25 - LPC/CB8 SUBMISSION
12.04.25 - CB8 PRESENTATION
01.06.26 - LPC COMMISSIONER

Project
SCHEMO RESIDENCE
628 CARLTON AVENUE
BROOKLYN, NY 11238

Drawing Title
**BLOCK PLAN WITH
NEIGHBOR'S HEIGHTS**

Seal + Signature

Date: 01.06.26
Project No.
Drawn by: SW
Checked by: CH
Dwg No: **LPC - 4**
Sheet No. 4 OF 35

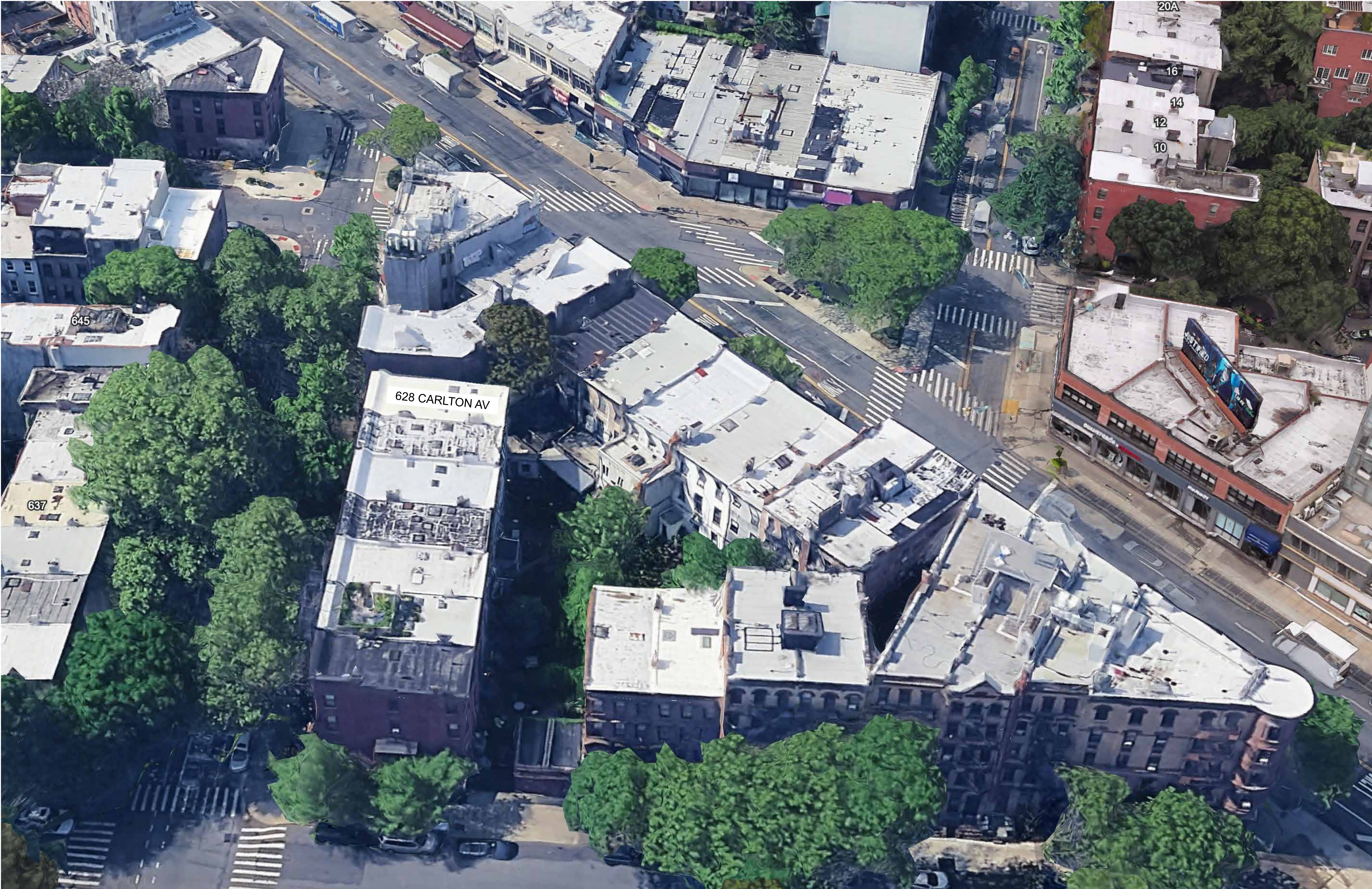

GOOGLE EARTH VIEW OF EXISTING BUILDING IN RELATION TO SURROUNDING NEIGHBORS

Architect
HARPER ARCHITECTURE, P.C.
291 8TH STREET
BROOKLYN, NY 11215
P. 718.832.4601
F. 718.832.4602

Issue / Revision
10.30.25 - LPC SUBMISSION
11.19.25 - LPC/CB8 SUBMISSION
12.04.25 - CB8 PRESENTATION
01.06.26 - LPC COMMISSIONER

Project
SCHEMO RESIDENCE
628 CARLTON AVENUE
BROOKLYN, NY 11238

Drawing Title
**GOOGLE EARTH VIEW OF
BLOCK**

Seal + Signature

Date: 01.06.26
Project No.
Drawn by: SW
Checked by: CH
Dwg No: **LPC - 5**
Sheet No. 5 OF 35



STREET VIEW FROM CARLTON AVENUE



STREET VIEW FROM CARLTON AVENUE



STREET VIEW FROM CARLTON AVENUE



STREET VIEW FROM CARLTON AVENUE



STREET VIEW FROM PARK PLACE

Architect
HARPER ARCHITECTURE, P.C.
291 8TH STREET
BROOKLYN, NY 11215
P. 718.832.4601
F. 718.832.4602

Issue / Revision
10.30.25 - LPC SUBMISSION
11.19.25 - LPC/CB8 SUBMISSION
12.04.25 - CB8 PRESENTATION
01.06.26 - LPC COMMISSIONER

Project
SCHEMO RESIDENCE
628 CARLTON AVENUE
BROOKLYN, NY 11238

Drawing Title
**SURROUNDING BUILDINGS -
PHOTOS & CONTEXT**

Seal + Signature

Date: 01.06.26
Project No.
Drawn by: SW
Checked by: CH
Dwg No. LPC - 6
Sheet No. 6 OF 35

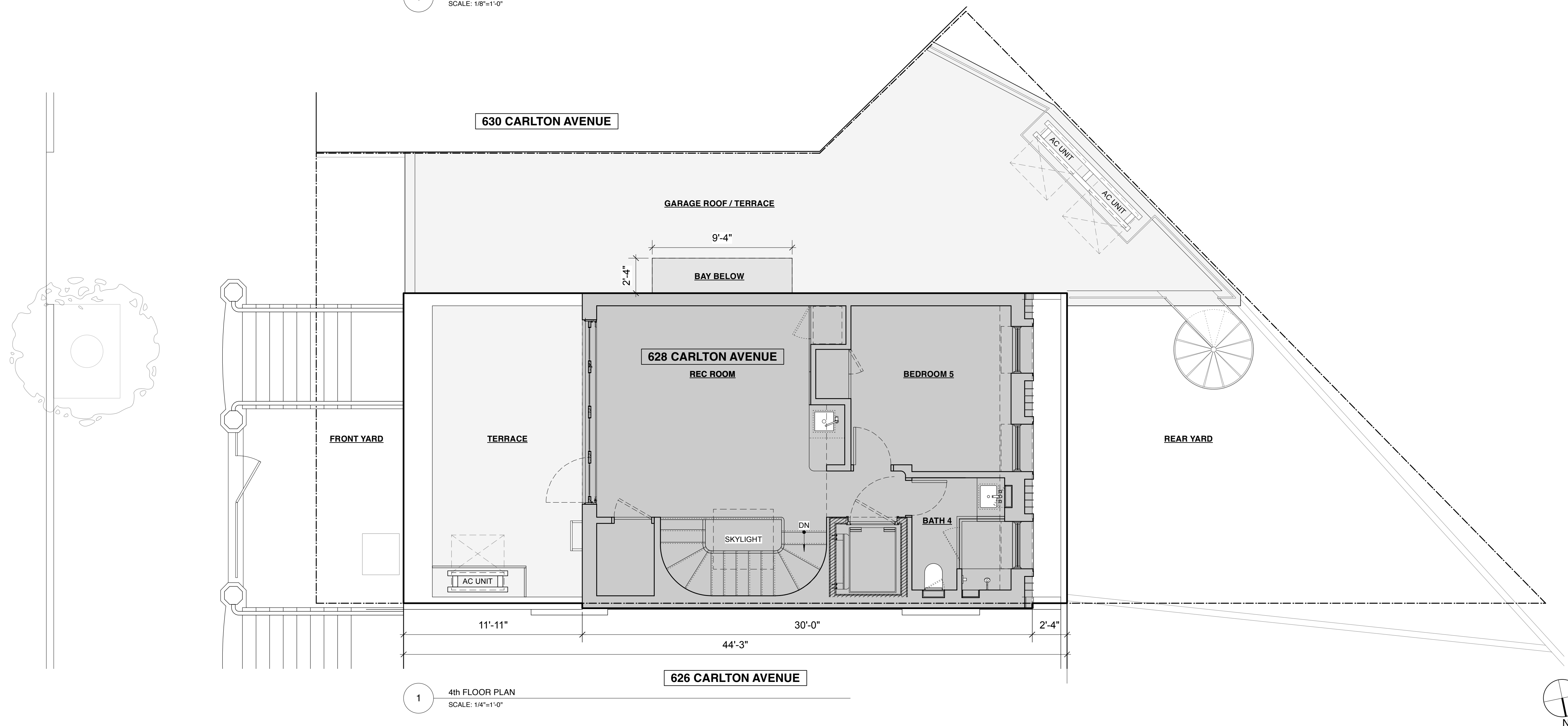

1 SITE SECTION LOOKING SOUTH - PROPOSED
SCALE: 1/8"=1'-0"



1 4th FLOOR PLAN
SCALE: 1/4"=1'-0"

Architect
HARPER ARCHITECTURE, P.C.
291 8TH STREET
BROOKLYN, NY 11215
P. 718.832.4601
F. 718.832.4602

Issue / Revision
10.30.25 - LPC SUBMISSION
11.19.25 - LPC/CB8 SUBMISSION
12.04.25 - CB8 PRESENTATION
01.06.26 - LPC COMMISSIONER

Project
SCHEMO RESIDENCE
628 CARLTON AVENUE
BROOKLYN, NY 11238

Drawing Title
SITE SECTION & SITE PLAN

Seal + Signature

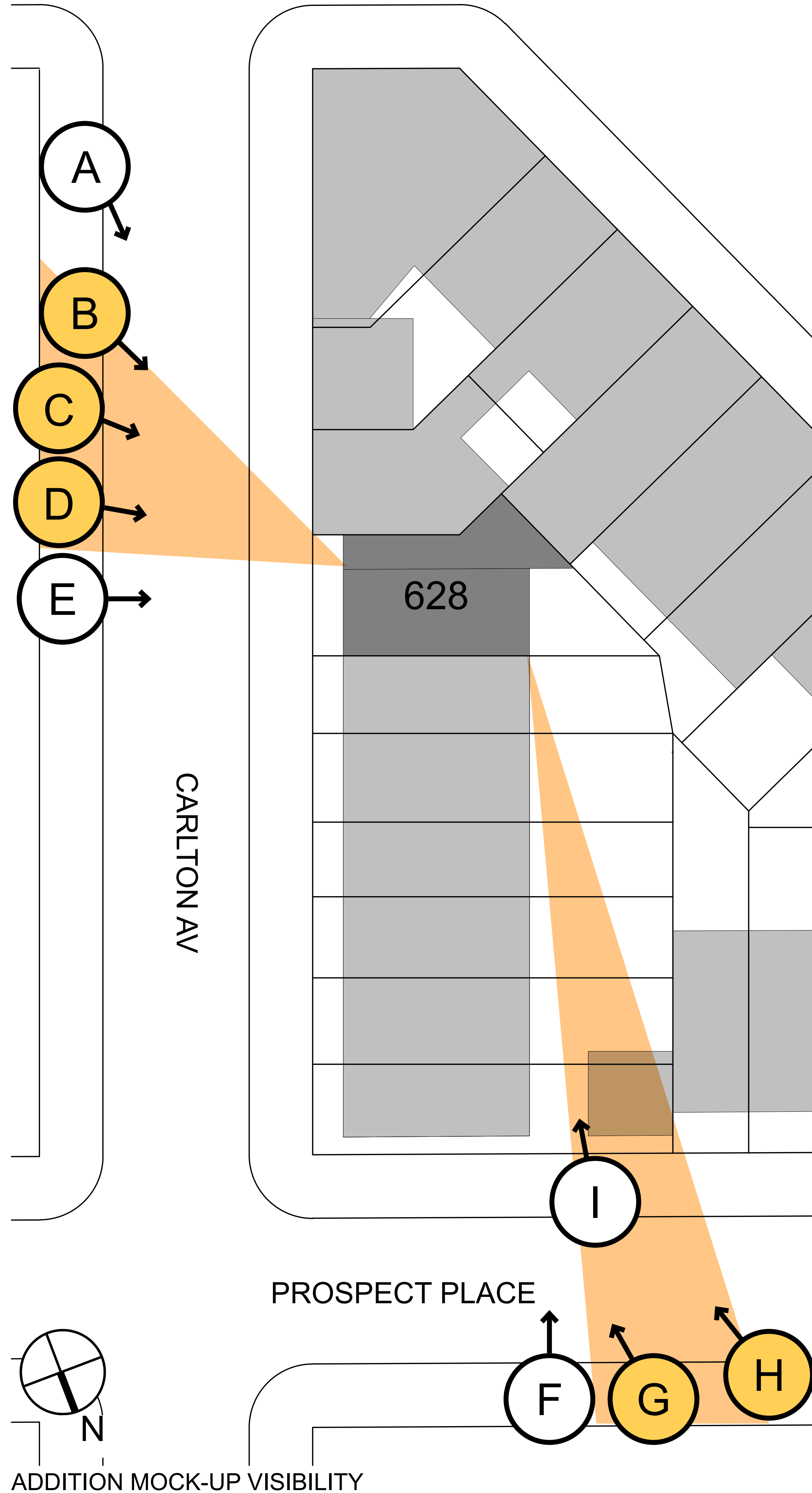
Date: 01.06.26
Project No.
Drawn by: SW
Checked by: CH
Dwg No.: **LPC - 7**
Sheet No. 7 OF 35

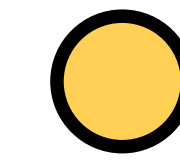

LEGEND



VIEW WITH VISIBLE ADDITION
MOCK-UP



CONE OF VISION WITH VISIBLE
ADDITION MOCK-UP

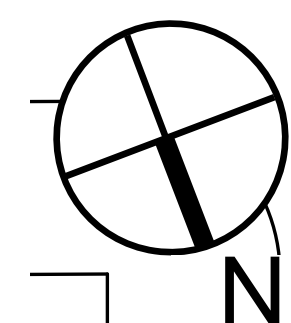

ADDITION MOCK-UP VISIBILITY

Architect

HARPER ARCHITECTURE, P.C.

291 8TH STREET
BROOKLYN, NY 11215
P. 718.832.4601
F. 718.832.4602

Issue / Revision

10.30.25 - LPC SUBMISSION
11.19.25 - LPC/CB8 SUBMISSION
12.04.25 - CB8 PRESENTATION
01.06.26 - LPC COMMISSIONER

Project

SCHEMO RESIDENCE

628 CARLTON AVENUE
BROOKLYN, NY 11238

Drawing Title

**ADDITION MOCK-UP
VISIBILITY DIAGRAM**

Seal + Signature

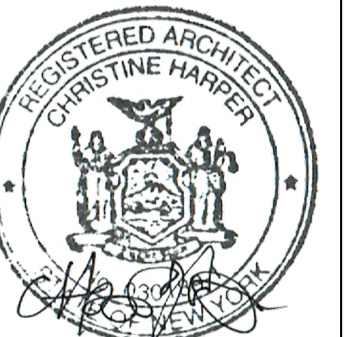

Date: 01.06.26
Project No.
Drawn by: SW
Checked by: CH
Dwg No: **LPC - 8**
Sheet No. 8 OF 35



A1 MOCK-UP VIEW: NON-VISIBLE



A2 PROPOSED STREET VIEW: NON-VISIBLE

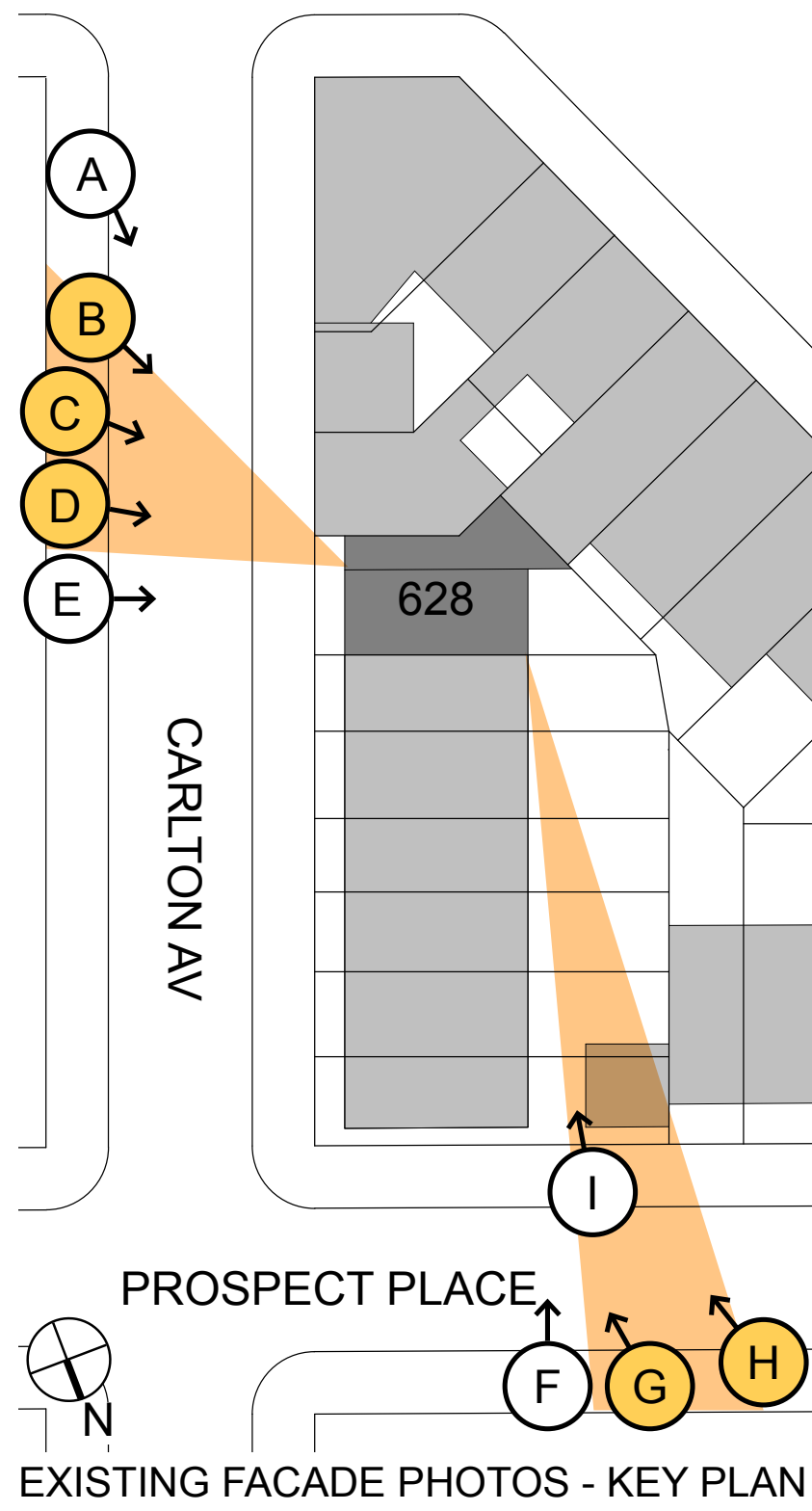

Architect
HARPER ARCHITECTURE, P.C.
291 8TH STREET
BROOKLYN, NY 11215
P. 718.832.4601
F. 718.832.4602

Issue / Revision
10.30.25 - LPC SUBMISSION
11.19.25 - LPC/CB8 SUBMISSION
12.04.25 - CB8 PRESENTATION
01.06.26 - LPC COMMISSIONER

Project
SCHEMO RESIDENCE
628 CARLTON AVENUE
BROOKLYN, NY 11238

Drawing Title
**ADDITION MOCK-UP PHOTOS
& RENDERINGS**

Seal + Signature

Date: 01.06.26
Project No.
Drawn by: SW
Checked by: CH
Dwg No: **LPC - 9**
Sheet No. 9 OF 35



B1) MOCK-UP VIEW: MINIMALLY VISIBLE

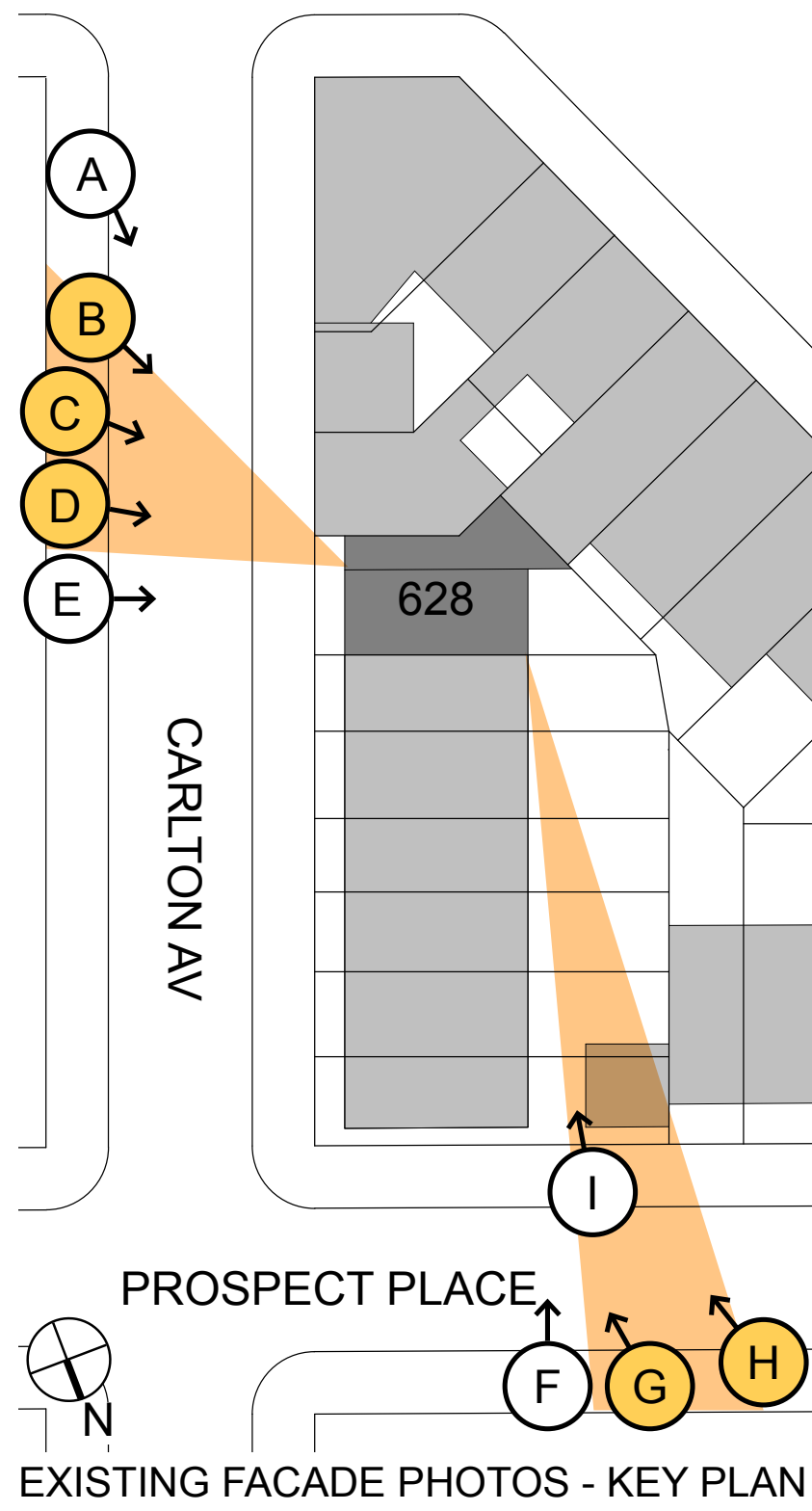

B2) PROPOSED STREET VIEW: MINIMALLY VISIBLE



Architect
HARPER ARCHITECTURE, P.C.
291 8TH STREET
BROOKLYN, NY 11215
P. 718.832.4601
F. 718.832.4602

Issue / Revision
10.30.25 - LPC SUBMISSION
11.19.25 - LPC/CB8 SUBMISSION
12.04.25 - CB8 PRESENTATION
01.06.26 - LPC COMMISSIONER

Project
SCHEMO RESIDENCE
628 CARLTON AVENUE
BROOKLYN, NY 11238

Drawing Title
**ADDITION MOCK-UP PHOTOS
& RENDERINGS**

	Seal + Signature	Date:	01.06.26
		Project No.	
		Drawn by:	SW
		Checked by:	CH
		Dwg No.	LPC - 10
		Sheet No.	10 OF 35



(C1) MOCK-UP VIEW: WITHIN CONE OF VISION



(C2) PROPOSED STREET VIEW: WITHIN CONE OF VISION

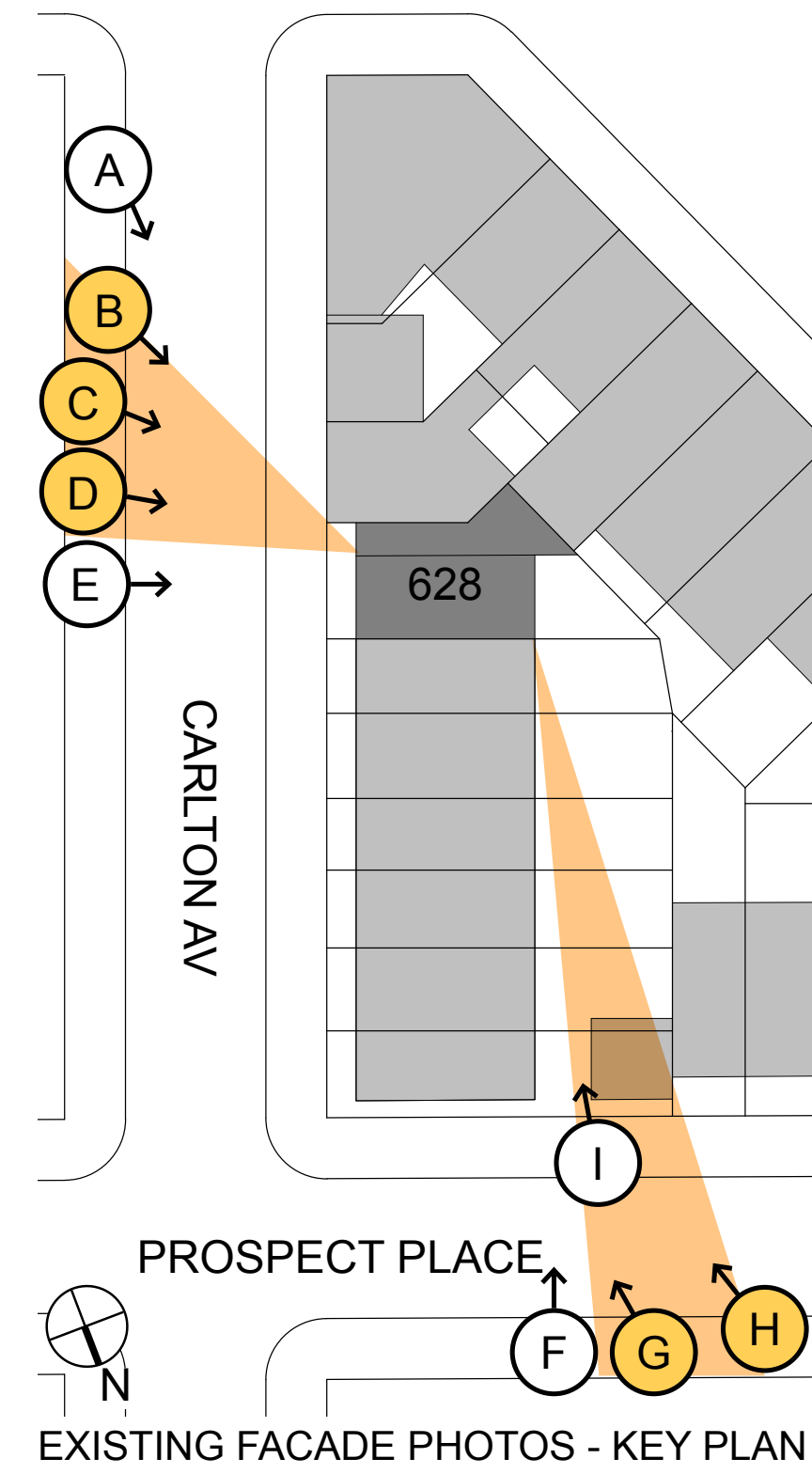

Architect
HARPER ARCHITECTURE, P.C.
291 8TH STREET
BROOKLYN, NY 11215
P. 718.832.4601
F. 718.832.4602

Issue / Revision
10.30.25 - LPC SUBMISSION
11.19.25 - LPC/CB8 SUBMISSION
12.04.25 - CB8 PRESENTATION
01.06.26 - LPC COMMISSIONER

Project
SCHEMO RESIDENCE
628 CARLTON AVENUE
BROOKLYN, NY 11238

Drawing Title
**ADDITION MOCK-UP PHOTOS
& RENDERINGS**

Seal + Signature

Date: 01.06.26
Project No.
Drawn by: SW
Checked by: CH
Dwg No: **LPC - 11**
Sheet No. 11 OF 35



D1) MOCK-UP VIEW: WITHIN CONE OF VISION

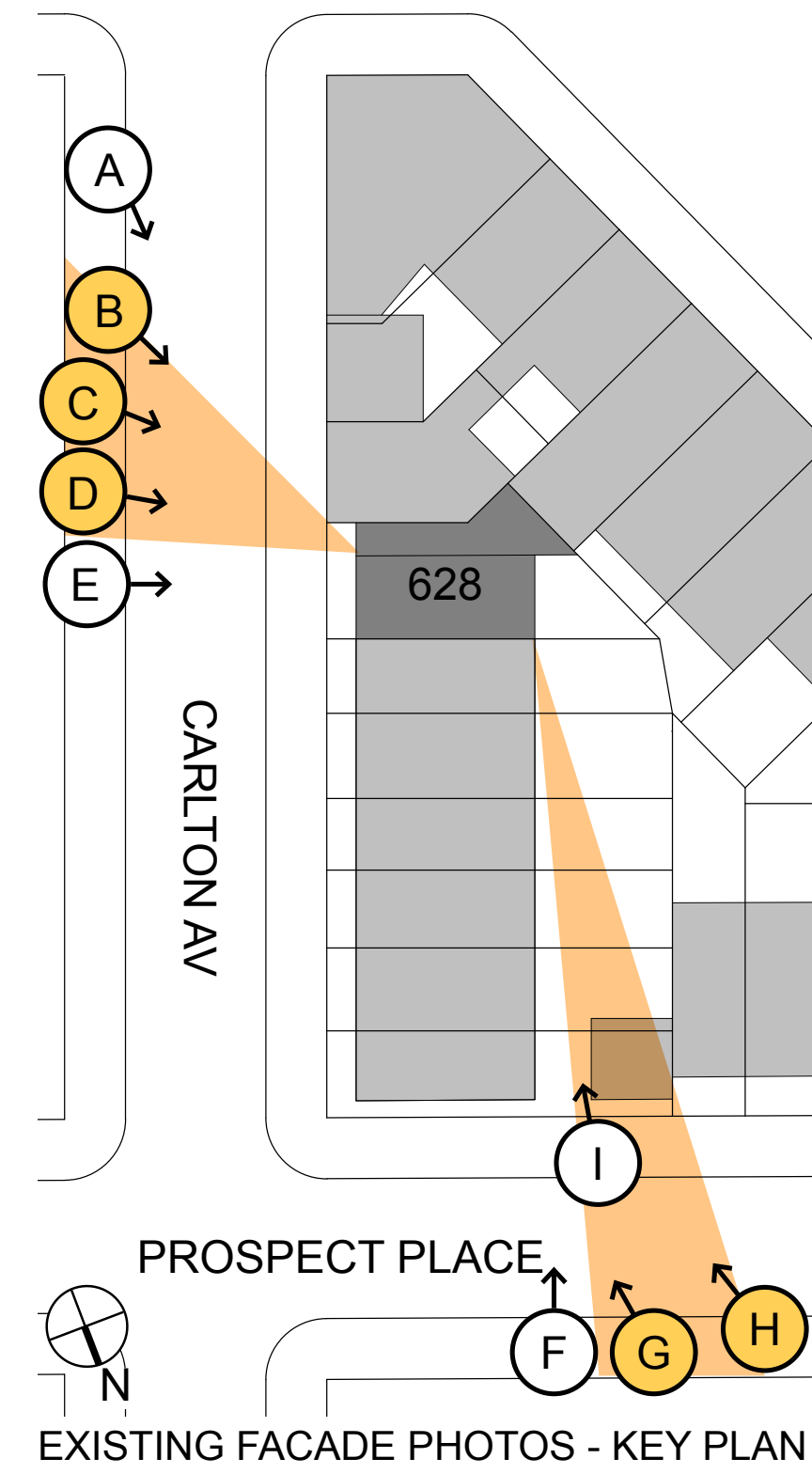

D2) PROPOSED STREET VIEW: WITHIN CONE OF VISION



Architect
HARPER ARCHITECTURE, P.C.
291 8TH STREET
BROOKLYN, NY 11215
P. 718.832.4601
F. 718.832.4602

Issue / Revision
10.30.25 - LPC SUBMISSION
11.19.25 - LPC/CB8 SUBMISSION
12.04.25 - CB8 PRESENTATION
01.06.26 - LPC COMMISSIONER

Project
SCHEMO RESIDENCE
628 CARLTON AVENUE
BROOKLYN, NY 11238

Drawing Title
**ADDITION MOCK-UP PHOTOS
& RENDERINGS**

Seal + Signature

Date: 01.06.26
Project No.
Drawn by: SW
Checked by: CH
Dwg No. **LPC - 12**
Sheet No. 12 OF 35



(E1) MOCK-UP VIEW: NON-VISIBLE ADDITION

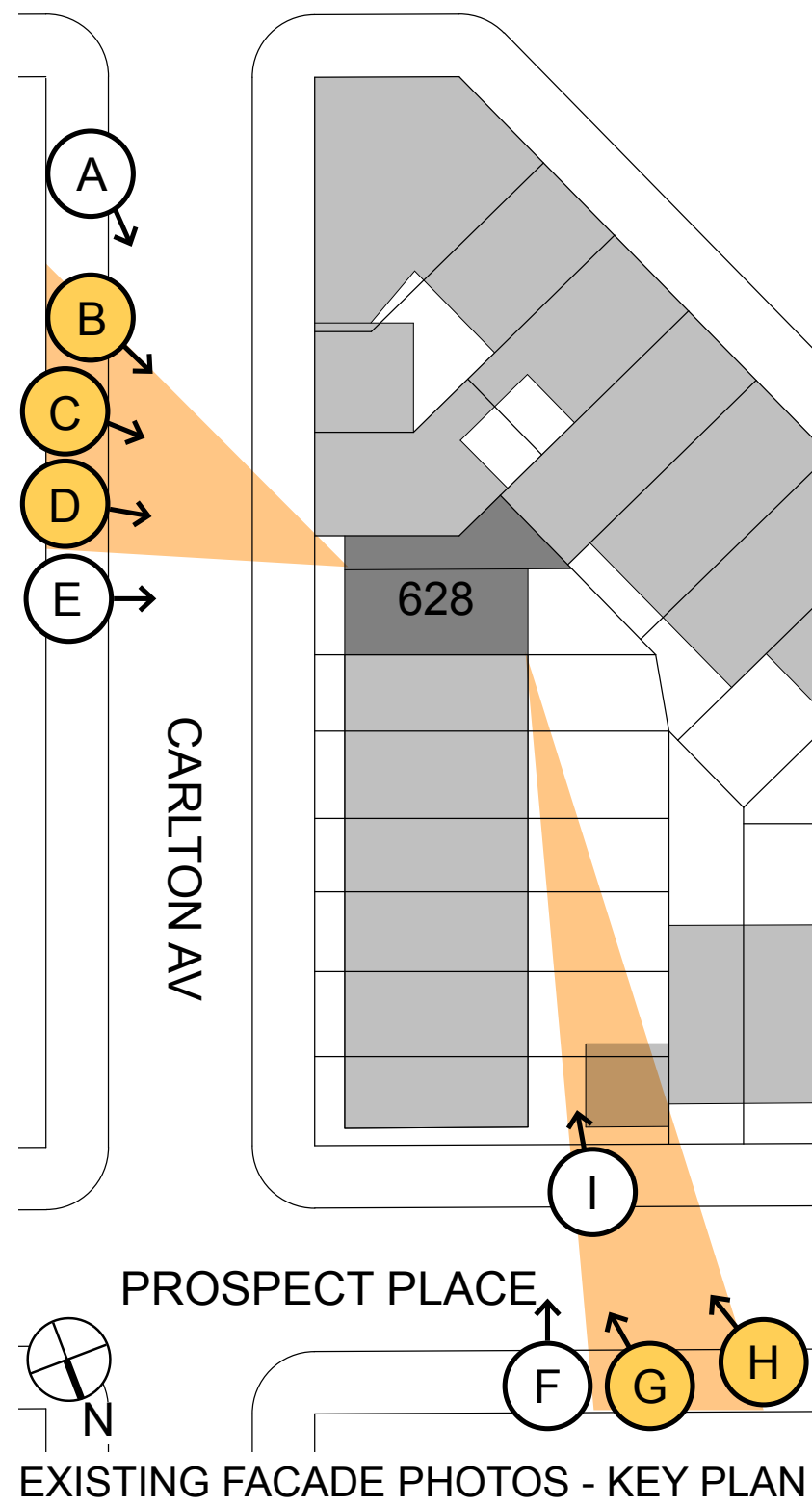

(E2) PROPOSED STREET VIEW: NON-VISIBLE ADDITION



Architect
HARPER ARCHITECTURE, P.C.
291 8TH STREET
BROOKLYN, NY 11215
P. 718.832.4601
F. 718.832.4602

Issue / Revision
10.30.25 - LPC SUBMISSION
11.19.25 - LPC/CB8 SUBMISSION
12.04.25 - CB8 PRESENTATION
01.06.26 - LPC COMMISSIONER

Project
SCHEMO RESIDENCE
628 CARLTON AVENUE
BROOKLYN, NY 11238

Drawing Title
**ADDITION MOCK-UP PHOTOS
& RENDERINGS**

Seal + Signature

Date: 01.06.26
Project No.
Drawn by: SW
Checked by: CH
Dwg No.: **LPC - 13**
Sheet No. 13 OF 35



F1 MOCK-UP VIEW: NON-VISIBLE

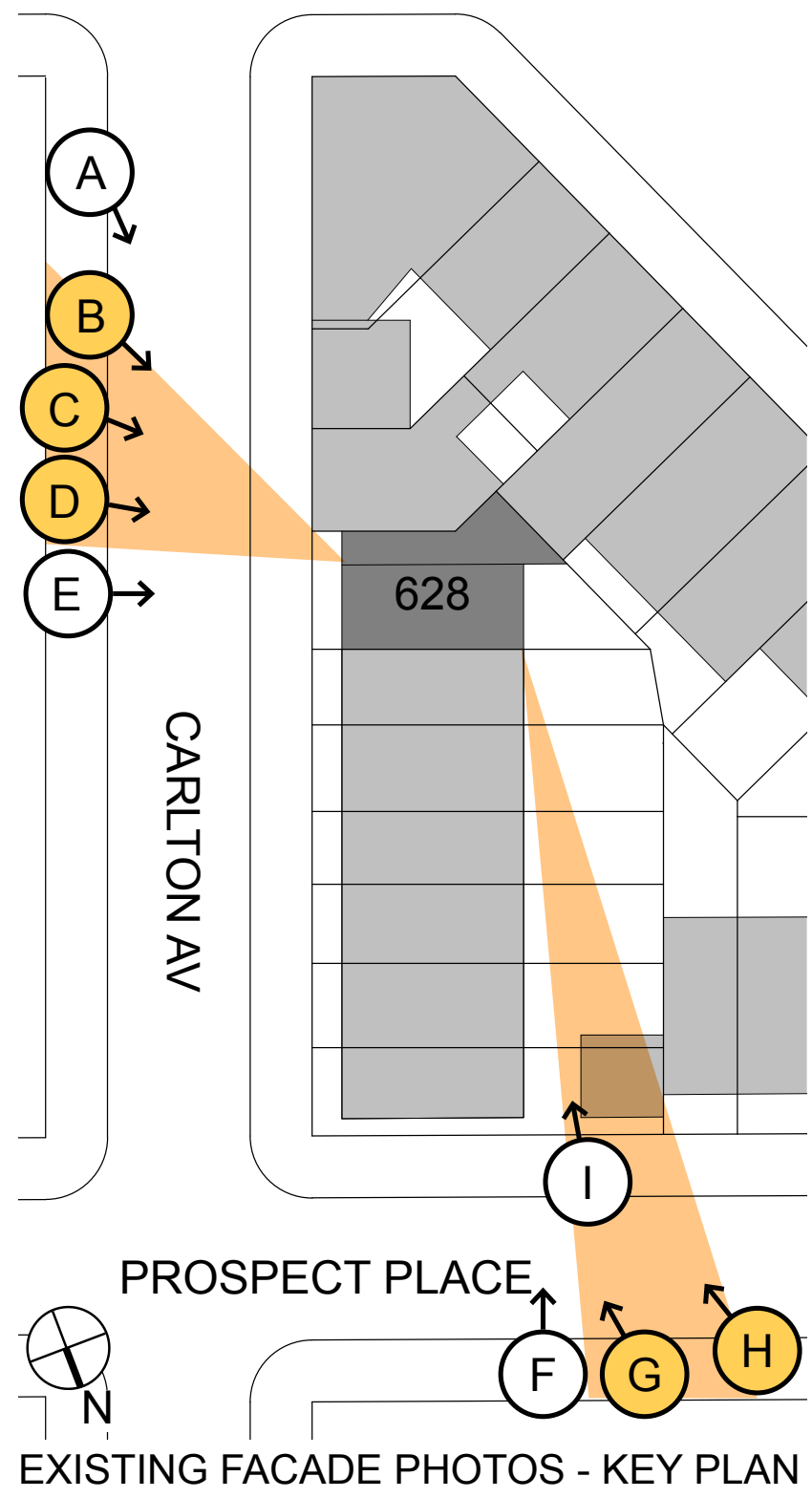

I1 MOCK-UP VIEW: NON-VISIBLE



Architect
HARPER ARCHITECTURE, P.C.
291 8TH STREET
BROOKLYN, NY 11215
P. 718.832.4601
F. 718.832.4602

Issue / Revision
10.30.25 - LPC SUBMISSION
11.19.25 - LPC/CB8 SUBMISSION
12.04.25 - CB8 PRESENTATION
01.06.26 - LPC COMMISSIONER

Project
SCHEMO RESIDENCE
628 CARLTON AVENUE
BROOKLYN, NY 11238

Drawing Title
ADDITION MOCK-UP PHOTOS

Seal + Signature

Date: 01.06.26
Project No.
Drawn by: SW
Checked by: CH
Dwg No: **LPC - 14**
Sheet No. 14 OF 35



Ⓔ1 MOCK-UP VIEW: WITHIN CONE OF VISION



Ⓔ2 PROPOSED STREET VIEW: WITHIN CONE OF VISION

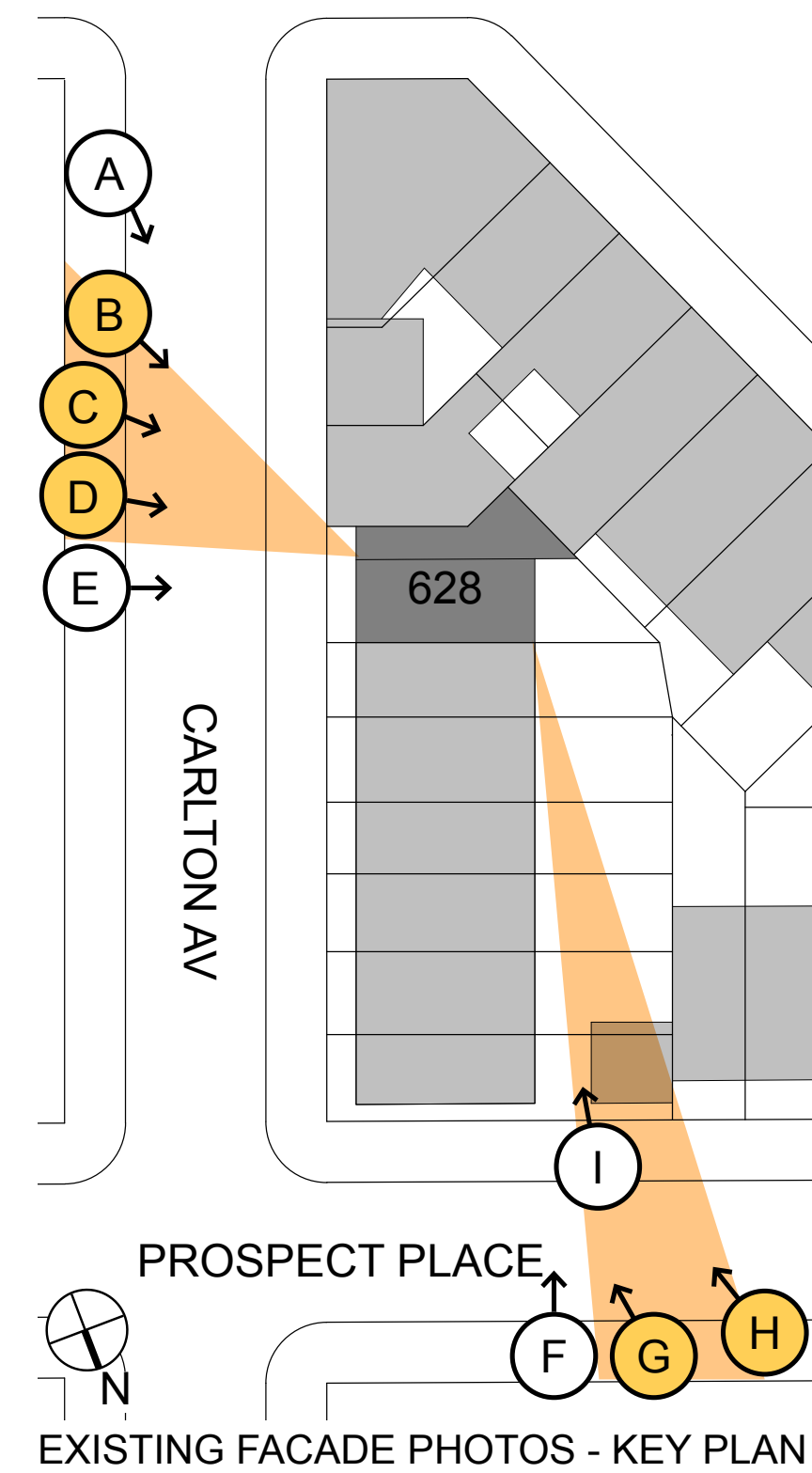

Architect
HARPER ARCHITECTURE, P.C.
291 8TH STREET
BROOKLYN, NY 11215
P. 718.832.4601
F. 718.832.4602

Issue / Revision
10.30.25 - LPC SUBMISSION
11.19.25 - LPC/CB8 SUBMISSION
12.04.25 - CB8 PRESENTATION
01.06.26 - LPC COMMISSIONER

Project
SCHEMO RESIDENCE
628 CARLTON AVENUE
BROOKLYN, NY 11238

Drawing Title
**ADDITION MOCK-UP PHOTOS
& RENDERINGS**

Seal + Signature

Date: 01.06.26
Project No.
Drawn by: SW
Checked by: CH
Dwg No.: **LPC - 15**
Sheet No.: 15 OF 35



(H1) MOCK-UP VIEW: WITHIN CONE OF VISION

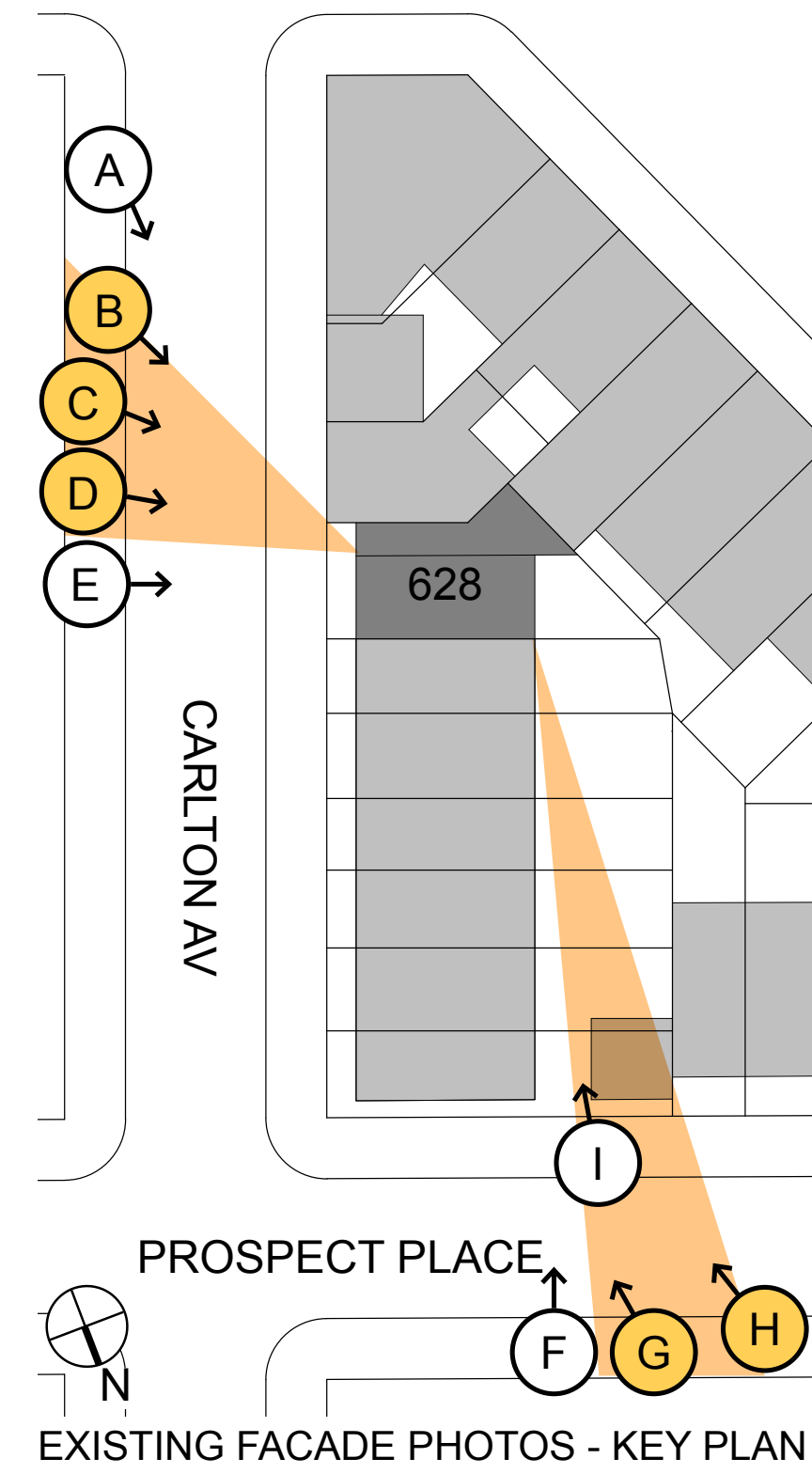

(H2) PROPOSED STREET VIEW: WITHIN CONE OF VISION



Architect
HARPER ARCHITECTURE, P.C.
291 8TH STREET
BROOKLYN, NY 11215
P. 718.832.4601
F. 718.832.4602

Issue / Revision
10.30.25 - LPC SUBMISSION
11.19.25 - LPC/CB8 SUBMISSION
12.04.25 - CB8 PRESENTATION
01.06.26 - LPC COMMISSIONER

Project
SCHEMO RESIDENCE
628 CARLTON AVENUE
BROOKLYN, NY 11238

Drawing Title
**ADDITION MOCK-UP PHOTOS
& RENDERINGS**

Seal + Signature

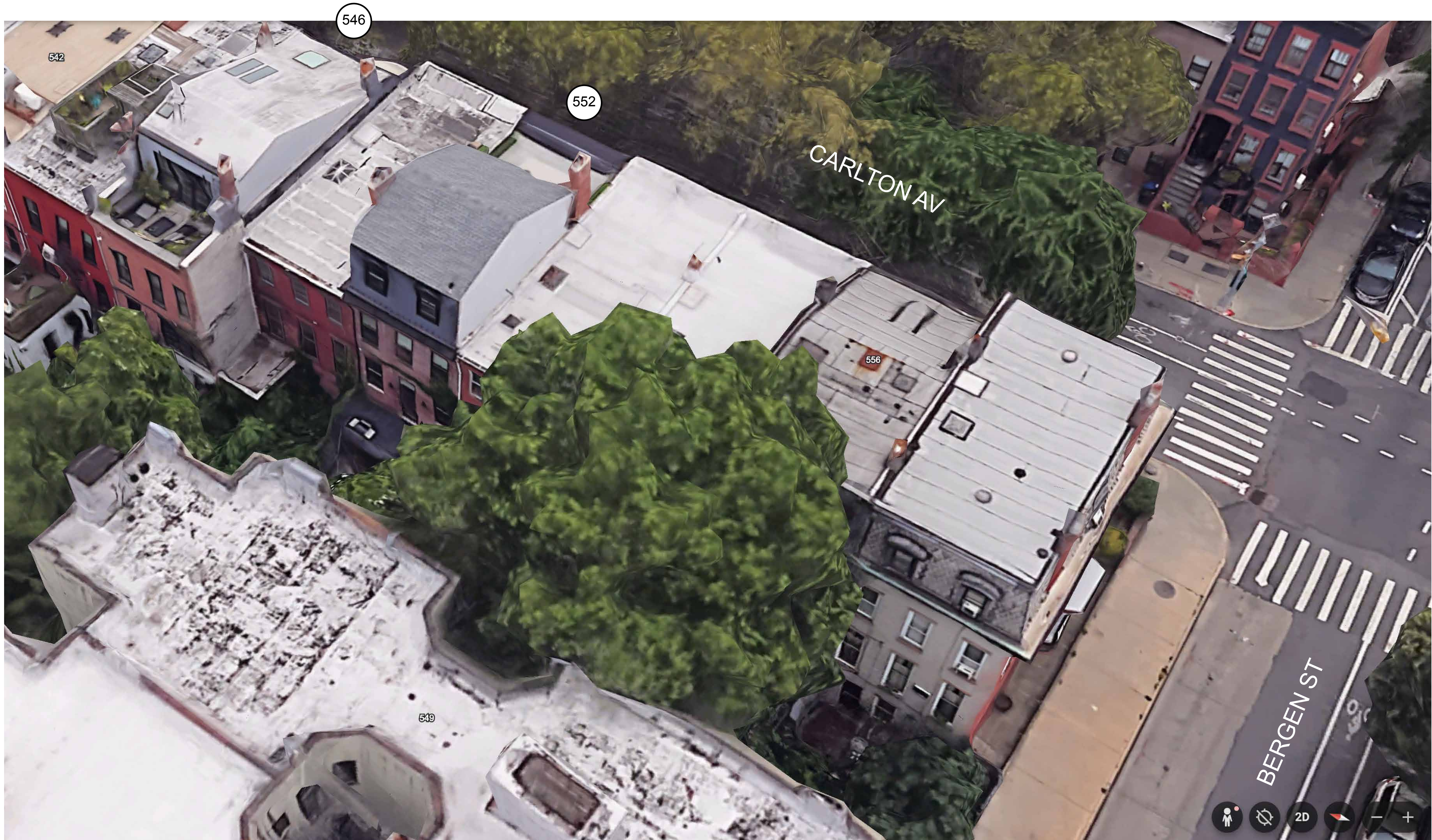
Date: 01.06.26
Project No.
Drawn by: SW
Checked by: CH
Dwg No.: LPC - 16
Sheet No.: 16 OF 35

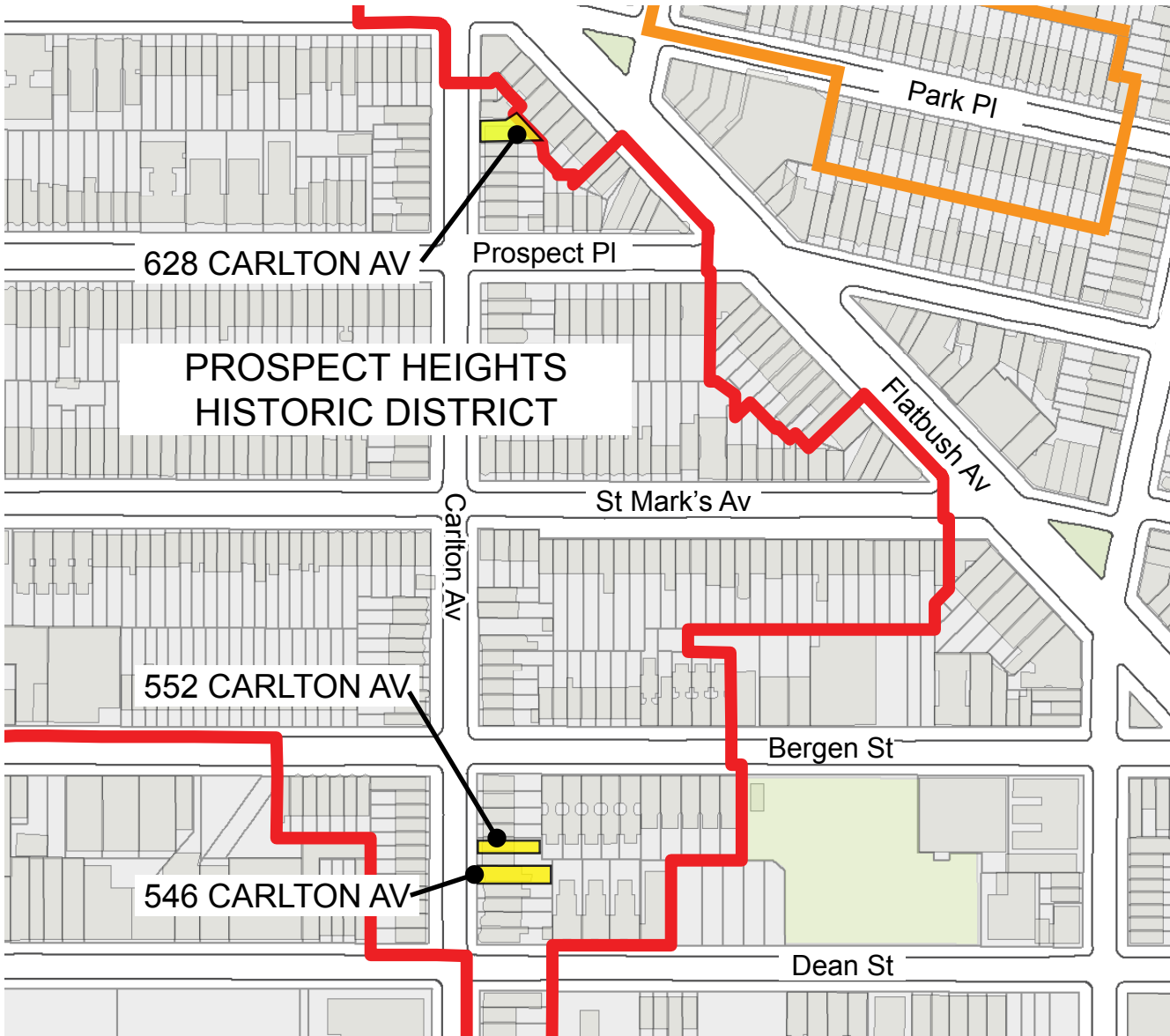

ROOFTOP ADDITION PRECEDENTS WITH REAR YARD VISIBILITY - PREVIOUSLY APPROVED BY LPC



Architect
HARPER ARCHITECTURE, P.C.
291 8TH STREET
BROOKLYN, NY 11215
P. 718.832.4601
F. 718.832.4602

Issue / Revision
10.30.25 - LPC SUBMISSION
11.19.25 - LPC/CB8 SUBMISSION
12.04.25 - CB8 PRESENTATION
01.06.26 - LPC COMMISSIONER

Project
SCHEMO RESIDENCE
628 CARLTON AVENUE
BROOKLYN, NY 11238

Drawing Title
**ROOFTOP ADDITION
PRECEDENTS - PREVIOUSLY
APPROVED BY LPC**

Seal + Signature

Date: 01.06.26
Project No.
Drawn by: SW
Checked by: CH
Dwg No: **LPC - 17**
Sheet No. 17 OF 35



VISIBLE ROOFTOP ADDITIONS AT 546 & 552 CARLTON - VIEW FROM BERGEN ST



VISIBLE ROOFTOP ADDITIONS AT 546 & 552 CARLTON - VIEW FROM BERGEN ST

Architect
HARPER ARCHITECTURE, P.C.
291 8TH STREET
BROOKLYN, NY 11215
P. 718.832.4601
F. 718.832.4602

Issue / Revision
10.30.25 - LPC SUBMISSION
11.19.25 - LPC/CB8 SUBMISSION
12.04.25 - CB8 PRESENTATION
01.06.26 - LPC COMMISSIONER

Project
SCHEMO RESIDENCE
628 CARLTON AVENUE
BROOKLYN, NY 11238

Drawing Title
**ROOFTOP ADDITION
PRECEDENTS - PREVIOUSLY
APPROVED BY LPC**

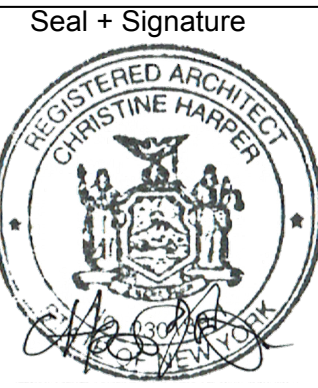
Seal + Signature

Date: 01.06.26
Project No.
Drawn by: SW
Checked by: CH
Dwg No.
LPC - 18
Sheet No. 18 OF 35



RENDERING OF PROPOSED ADDITION IN RELATION TO SURROUNDING NEIGHBORS



BIRDS EYE VIEW RENDERING OF PROPOSED ADDITION IN RELATION TO SURROUNDING NEIGHBORS

Architect
HARPER ARCHITECTURE, P.C.
291 8TH STREET
BROOKLYN, NY 11215
P. 718.832.4601
F. 718.832.4602

Issue / Revision
10.30.25 - LPC SUBMISSION
11.19.25 - LPC/CB8 SUBMISSION
12.04.25 - CB8 PRESENTATION
01.06.26 - LPC COMMISSIONER

Project
SCHEMO RESIDENCE
628 CARLTON AVENUE
BROOKLYN, NY 11238

Drawing Title
ADDITION RENDERINGS

	Seal + Signature	Date:	01.06.26
		Project No.	
		Drawn by:	SW
		Checked by:	CH
		Dwg No.	LPC - 19
		Sheet No.	19 OF 35



RENDERING OF PROPOSED REAR AND SIDE FACADE AT ADDITION



RENDERING OF PROPOSED REAR FACADE AT ADDITION

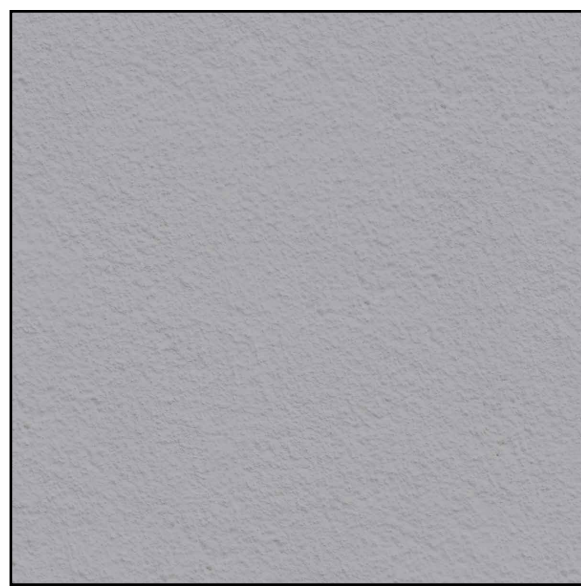

**NEW PAINTED
STUCCO AT
NEW ADDITION:**
PAINT COLOR:
BENJAMIN
MOORE WILLOW
CREEK (1468)



**NEW PAINTED
BRICK:**
PAINT COLOR:
BENJAMIN
MOORE
TWILIGHT
DREAMS (049)



**NEW WINDOW
FRAME COLOR:**
WINDOWS TO BE
ALUMINUM CLAD
BY KOLBE IN
COAL BLACK

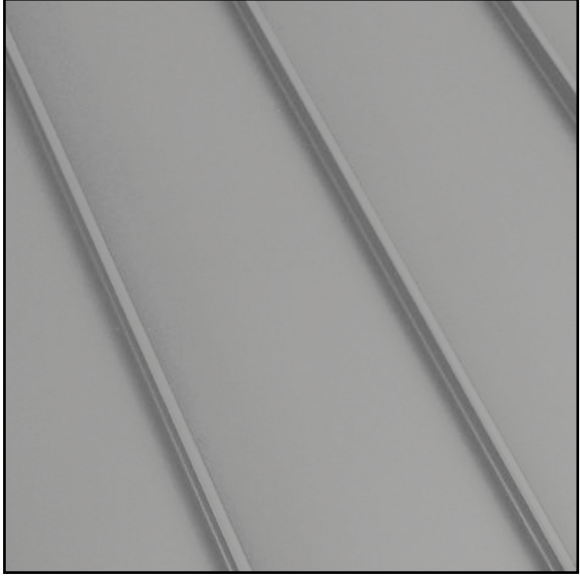

**NEW STANDING
SEAM METAL
ROOF:**
STANDING SEAM
METAL ROOFING
IN TUNDRA BY
MBCI

Architect
HARPER ARCHITECTURE, P.C.
291 8TH STREET
BROOKLYN, NY 11215
P. 718.832.4601
F. 718.832.4602

Issue / Revision
10.30.25 - LPC SUBMISSION
11.19.25 - LPC/CB8 SUBMISSION
12.04.25 - CB8 PRESENTATION
01.06.26 - LPC COMMISSIONER

Project
SCHEMO RESIDENCE
628 CARLTON AVENUE
BROOKLYN, NY 11238

Drawing Title
ADDITION RENDERINGS

	Seal + Signature	Date:	01.06.26
		Project No.	
		Drawn by:	SW
		Checked by:	CH
		Dwg No.	LPC - 20
		Sheet No.	20 OF 35

LINE OF VISION FROM
STREET BELOW

NEW NON-VISIBLE BOILER
FLUE TO EXTEND 3'-0"
ABOVE HIGHEST
CONSTRUCTION W/IN 10'-0"
RADIUS AS PER SECTION
27-859

NEW SKYLIGHT OVER STAIR

NEW NON-VISIBLE
NON-COMBUSTIBLE LADDER
+ SCUTTLE TO ROOF

FRONT FACADE W/ LIGHT
GREY STUCCO CLADDING

NEW NON-VISIBLE AC UNIT
ON STEEL DUNNAGE WITH
SCREEN; SEE MECHANICAL
AND STRUCTURAL
DRAWINGS

CORNICE TO REMAIN

TERRACE

10'-0" TERRACE

11'-11" SETBACK

8'-6 3/4"

VIF: 4'-2"

10'-6 1/2"

3'-0"

ROOF: SLOPE AT 1/4" PER FOOT

3'-5 1/2" SETBACK

10'-1"

9 1/2°

FOURTH FLOOR
PROPOSED ADDITION

2'-4" SETBACK

8'-9"

THIRD FLOOR

30'-0" PROPOSED ADDITION

1

ENLARGED SECTION AT ADDITION
SCALE: 1/2"=1'-0"

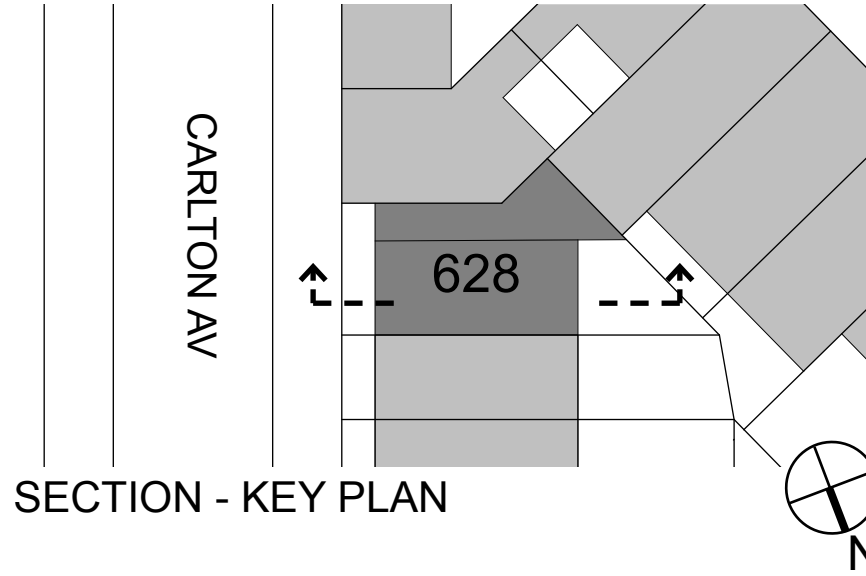

SECTION - KEY PLAN

Architect

HARPER ARCHITECTURE, P.C.

291 8TH STREET
BROOKLYN, NY 11215
P. 718.832.4601
F. 718.832.4602

Issue / Revision

10.30.25 - LPC SUBMISSION
11.19.25 - LPC/CB8 SUBMISSION
12.04.25 - CB8 PRESENTATION
01.06.26 - LPC COMMISSIONER

Project

SCHEMO RESIDENCE

628 CARLTON AVENUE
BROOKLYN, NY 11238

Drawing Title

**ENLARGED BUILDING
SECTION - PROPOSED**

Seal + Signature



Date: 01.06.26

Project No.

Drawn by: SW

Checked by: CH

Dwg No. LPC - 21

Sheet No. 21 OF 35



Architect
HARPER ARCHITECTURE, P.C.
291 8TH STREET
BROOKLYN, NY 11215
P. 718.832.4601
F. 718.832.4602

Issue / Revision
10.30.25 - LPC SUBMISSION
11.19.25 - LPC/CB8 SUBMISSION
12.04.25 - CB8 PRESENTATION
01.06.26 - LPC COMMISSIONER

Project
SCHEMO RESIDENCE
628 CARLTON AVENUE
BROOKLYN, NY 11238

Drawing Title
REAR FACADE ELEVATIONS - EXISTING & PROPOSED

Seal + Signature

Date: 01.06.26
Project No.
Drawn by: SW
Checked by: CH
Dwg No. **LPC - 22**
Sheet No. 22 OF 35



EXISTING REAR FACADE



RENDERING OF PROPOSED REAR FACADE

Architect
HARPER ARCHITECTURE, P.C.
291 8TH STREET
BROOKLYN, NY 11215
P. 718.832.4601
F. 718.832.4602

Issue / Revision
10.30.25 - LPC SUBMISSION
11.19.25 - LPC/CB8 SUBMISSION
12.04.25 - CB8 PRESENTATION
01.06.26 - LPC COMMISSIONER

Project
SCHEMO RESIDENCE
628 CARLTON AVENUE
BROOKLYN, NY 11238

Drawing Title
ADDITION RENDERINGS

Seal + Signature

Date: 01.06.26
Project No.
Drawn by: SW
Checked by: CH
Dwg No. **LPC - 23**
Sheet No. 23 OF 35



RENDERING OF PROPOSED FRONT FACADE AT ADDITION

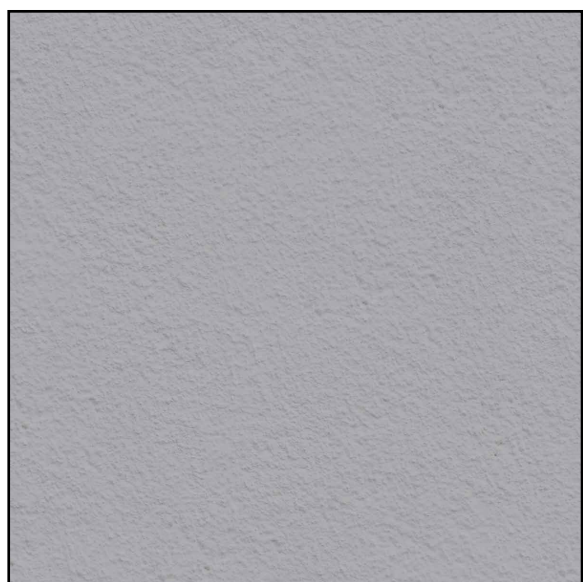

RENDERING OF PROPOSED FRONT FACADE AT ADDITION



**NEW PAINTED
STUCCO AT
NEW ADDITION:**
PAINT COLOR:
BENJAMIN
MOORE WILLOW
CREEK (1468)



**NEW PAINTED
BRICK:**
PAINT COLOR:
BENJAMIN
MOORE
TWILIGHT
DREAMS (049)

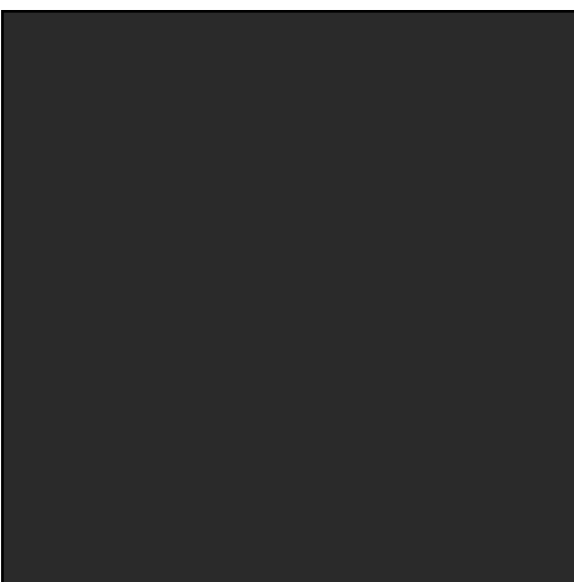

**NEW WINDOW
FRAME COLOR:**
WINDOWS TO BE
ALUMINUM CLAD
BY KOLBE IN
COAL BLACK

Architect
HARPER ARCHITECTURE, P.C.
291 8TH STREET
BROOKLYN, NY 11215
P. 718.832.4601
F. 718.832.4602

Issue / Revision
10.30.25 - LPC SUBMISSION
11.19.25 - LPC/CB8 SUBMISSION
12.04.25 - CB8 PRESENTATION
01.06.26 - LPC COMMISSIONER

Project
SCHEMO RESIDENCE
628 CARLTON AVENUE
BROOKLYN, NY 11238

Drawing Title
ADDITION RENDERINGS

Seal + Signature

Date: 01.06.26
Project No.
Drawn by: SW
Checked by: CH
Dwg No. **LPC - 24**
Sheet No. 24 OF 35

HARPER ARCHITECTURE, P.C.

the 1990s, the number of people in the United States who are 65 years of age and older has increased by 50 percent. The number of people 75 years of age and older has increased by 100 percent. The number of people 85 years of age and older has increased by 200 percent. The number of people 95 years of age and older has increased by 400 percent. The number of people 100 years of age and older has increased by 1,000 percent. The number of people 105 years of age and older has increased by 2,000 percent. The number of people 110 years of age and older has increased by 4,000 percent. The number of people 115 years of age and older has increased by 8,000 percent. The number of people 120 years of age and older has increased by 16,000 percent. The number of people 125 years of age and older has increased by 32,000 percent. The number of people 130 years of age and older has increased by 64,000 percent. The number of people 135 years of age and older has increased by 128,000 percent. The number of people 140 years of age and older has increased by 256,000 percent. The number of people 145 years of age and older has increased by 512,000 percent. The number of people 150 years of age and older has increased by 1,024,000 percent. The number of people 155 years of age and older has increased by 2,048,000 percent. The number of people 160 years of age and older has increased by 4,096,000 percent. The number of people 165 years of age and older has increased by 8,192,000 percent. The number of people 170 years of age and older has increased by 16,384,000 percent. The number of people 175 years of age and older has increased by 32,768,000 percent. The number of people 180 years of age and older has increased by 65,536,000 percent. The number of people 185 years of age and older has increased by 131,072,000 percent. The number of people 190 years of age and older has increased by 262,144,000 percent. The number of people 195 years of age and older has increased by 524,288,000 percent. The number of people 200 years of age and older has increased by 1,048,576,000 percent. The number of people 205 years of age and older has increased by 2,097,152,000 percent. The number of people 210 years of age and older has increased by 4,194,304,000 percent. The number of people 215 years of age and older has increased by 8,388,608,000 percent. The number of people 220 years of age and older has increased by 16,777,216,000 percent. The number of people 225 years of age and older has increased by 33,554,432,000 percent. The number of people 230 years of age and older has increased by 67,108,864,000 percent. The number of people 235 years of age and older has increased by 134,217,728,000 percent. The number of people 240 years of age and older has increased by 268,435,456,000 percent. The number of people 245 years of age and older has increased by 536,870,912,000 percent. The number of people 250 years of age and older has increased by 1,073,741,824,000 percent. The number of people 255 years of age and older has increased by 2,147,483,648,000 percent. The number of people 260 years of age and older has increased by 4,294,967,296,000 percent. The number of people 265 years of age and older has increased by 8,589,934,592,000 percent. The number of people 270 years of age and older has increased by 17,179,869,184,000 percent. The number of people 275 years of age and older has increased by 34,359,738,368,000 percent. The number of people 280 years of age and older has increased by 68,719,476,736,000 percent. The number of people 285 years of age and older has increased by 137,438,953,472,000 percent. The number of people 290 years of age and older has increased by 274,877,906,944,000 percent. The number of people 295 years of age and older has increased by 549,755,813,888,000 percent. The number of people 300 years of age and older has increased by 1,099,511,627,776,000 percent. The number of people 305 years of age and older has increased by 2,199,023,255,552,000 percent. The number of people 310 years of age and older has increased by 4,398,046,511,104,000 percent. The number of people 315 years of age and older has increased by 8,796,093,022,208,000 percent. The number of people 320 years of age and older has increased by 17,592,186,044,416,000 percent. The number of people 325 years of age and older has increased by 35,184,372,088,832,000 percent. The number of people 330 years of age and older has increased by 70,368,744,177,664,000 percent. The number of people 335 years of age and older has increased by 140,737,488,355,328,000 percent. The number of people 340 years of age and older has increased by 281,474,976,710,656,000 percent. The number of people 345 years of age and older has increased by 562,949,953,421,312,000 percent. The number of people 350 years of age and older has increased by 1,125,899,906,842,624,000 percent. The number of people 355 years of age and older has increased by 2,251,799,813,685,248,000 percent. The number of people 360 years of age and older has increased by 4,503,599,627,370,496,000 percent. The number of people 365 years of age and older has increased by 9,007,199,254,740,992,000 percent. The number of people 370 years of age and older has increased by 18,014,398,509,481,984,000 percent. The number of people 375 years of age and older has increased by 36,028,797,018,963,968,000 percent. The number of people 380 years of age and older has increased by 72,057,594,037,927,936,000 percent. The number of people 385 years of age and older has increased by 144,115,188,075,855,872,000 percent. The number of people 390 years of age and older has increased by 288,230,376,151,711,744,000 percent. The number of people 395 years of age and older has increased by 576,460,752,303,423,488,000 percent. The number of people 400 years of age and older has increased by 1,152,921,504,606,846,976,000 percent. The number of people 405 years of age and older has increased by 2,305,843,009,213,693,952,000 percent. The number of people 410 years of age and older has increased by 4,611,686,018,427,387,904,000 percent. The number of people 415 years of age and older has increased by 9,223,372,036,854,775,808,000 percent. The number of people 420 years of age and older has increased by 18,446,744,073,709,551,616,000 percent. The number of people 425 years of age and older has increased by 36,893,488,147,419,103,232,000 percent. The number of people 430 years of age and older has increased by 73,786,976,294,838,206,464,000 percent. The number of people 435 years of age and older has increased by 147,573,952,589,676,412,928,000 percent. The number of people 440 years of age and older has increased by 295,147,905,179,352,825,856,000 percent. The number of people 445 years of age and older has increased by 590,295,810,358,705,651,712,000 percent. The number of people 450 years of age and older has increased by 1,180,591,620,717,411,303,424,000 percent. The number of people 455 years of age and older has increased by 2,361,183,241,434,822,606,848,000 percent. The number of people 460 years of age and older has increased by 4,722,366,482,869,645,213,696,000 percent. The number of people 465 years of age and older has increased by 9,444,732,965,739,290,427,392,000 percent. The number of people 470 years of age and older has increased by 18,889,465,931,478,580,854,784,000 percent. The number of people 475 years of age and older has increased by 37,778,931,862,957,161,709,568,000 percent. The number of people 480 years of age and older has increased by 75,557,863,725,914,323,419,136,000 percent. The number of people 485 years of age and older has increased by 151,115,727,451,828,646,838,272,000 percent. The number of people 490 years of age and older has increased by 302,231,454,903,657,293,676,544,000 percent. The number of people 495 years of age and older has increased by 604,462,909,807,314,587,353,088,000 percent. The number of people 500 years of age and older has increased by 1,208,925,819,614,629,174,706,176,000 percent. The number of people 505 years of age and older has increased by 2,417,851,639,229,258,349,412,352,000 percent. The number of people 510 years of age and older has increased by 4,835,703,278,458,516,698,824,704,000 percent. The number of people 515 years of age and older has increased by 9,671,406,556,917,033,397,649,408,000 percent. The number of people 520 years of age and older has increased by 19,342,813,113,834,066,795,298,816,000 percent. The number of people 525 years of age and older has increased by 38,685,626,227,668,133,590,597,632,000 percent. The number of people 530 years of age and older has increased by 77,371,252,455,336,267,181,195,264,000 percent. The number of people 535 years of age and older has increased by 154,742,504,910,672,534,362,390,528,000 percent. The number of people 540 years of age and older has increased by 309,485,009,821,345,068,724,781,056,000 percent. The number of people 545 years of age and older has increased by 618,970,019,642,690,137,449,562,112,000 percent. The number of people 550 years of age and older has increased by 1,237,940,039,285,380,274,899,124,224,000 percent. The number of people 555 years of age and older has increased by 2,475,880,078,570,760,549,798,248,448,000 percent. The number of people 560 years of age and older has increased by 4,951,760,157,141,521,099,596,496,896,000 percent. The number of people 565 years of age and older has increased by 9,903,520,314,283,042,199,193,993,792,000 percent. The number of people 570 years of age and older has increased by 19,807,040,628,566,084,398,387,9

[illegible][illegible]

10
 11
 12
 13
 14
 15
 16
 17
 18
 19
 20
 21
 22
 23
 24
 25
 26
 27
 28
 29
 30
 31
 32
 33
 34
 35
 36
 37
 38
 39
 40
 41
 42
 43
 44
 45
 46
 47
 48
 49
 50
 51
 52
 53
 54
 55
 56
 57
 58
 59
 60
 61
 62
 63
 64
 65
 66
 67
 68
 69
 70
 71
 72
 73
 74
 75
 76
 77
 78
 79
 80
 81
 82
 83
 84
 85
 86
 87
 88
 89
 90
 91
 92
 93
 94
 95
 96
 97
 98
 99
 100
 101
 102
 103
 104
 105
 106
 107
 108
 109
 110
 111
 112
 113
 114
 115
 116
 117
 118
 119
 120
 121
 122
 123
 124
 125
 126
 127
 128
 129
 130
 131
 132
 133
 134
 135
 136
 137
 138
 139
 140
 141
 142
 143
 144
 145
 146
 147
 148
 149
 150
 151
 152
 153
 154
 155
 156
 157
 158
 159
 160
 161
 162
 163
 164
 165
 166
 167
 168
 169
 170
 171
 172
 173
 174
 175
 176
 177
 178
 179
 180
 181
 182
 183
 184
 185
 186
 187
 188
 189
 190
 191
 192
 193
 194
 195
 196
 197
 198
 199
 200
 201
 202
 203
 204
 205
 206
 207
 208
 209
 210
 211
 212
 213
 214
 215
 216
 217
 218
 219
 220
 221
 222
 223
 224
 225
 226
 227
 228
 229
 230
 231
 232
 233
 234
 235
 236
 237
 238
 239
 240
 241
 242
 243
 244
 245
 246
 247
 248
 249
 250
 251
 252
 253
 254
 255
 256
 257
 258
 259
 260
 261
 262
 263
 264
 265
 266
 267
 268
 269
 270
 271
 272
 273
 274
 275
 276
 277
 278
 279
 280
 281
 282
 283
 284
 285
 286
 287
 288
 289
 290
 291
 292
 293
 294
 295
 296
 297
 298
 299
 300
 301
 302
 303
 304
 305
 306
 307
 308
 309
 310
 311
 312
 313
 314
 315
 316
 317
 318
 319
 320
 321
 322
 323
 324
 325
 326
 327
 328
 329
 330
 331
 332
 333
 334
 335
 336
 337
 338
 339
 340
 341
 342
 343
 344
 345
 346
 347
 348
 349
 350
 351
 352
 353
 354
 355
 356
 357
 358
 359
 360
 361
 362
 363
 364
 365
 366
 367
 368
 369
 370
 371
 372
 373
 374
 375
 376
 377
 378
 379
 380
 381
 382
 383
 384
 385
 386
 387
 388
 389
 390
 391
 392
 393
 394
 395
 396
 397
 398
 399
 400
 401
 402
 403
 404
 405
 406
 407
 408
 409
 410
 411
 412
 413
 414
 415
 416
 417
 418
 419
 420
 421
 422
 423
 424
 425
 426
 427
 428
 429
 430
 431
 432
 433
 434
 435
 436
 437
 438
 439
 440
 441
 442
 443
 444
 445
 446
 447
 448
 449
 450
 451
 452
 453
 454
 455
 456
 457
 458
 459
 460
 461
 462
 463
 464
 465
 466
 467
 468
 469
 470
 471
 472
 473
 474
 475
 476
 477
 478
 479
 480
 481
 482
 483
 484
 485
 486
 487
 488
 489
 490
 491
 492
 493
 494
 495
 496
 497
 498
 499
 500
 501
 502
 503
 504
 505
 506
 507
 508
 509
 510
 511
 512
 513
 514
 515
 516
 517
 518
 519
 520
 521
 522
 523
 524
 525
 526
 527
 528
 52

Drawing Title
FRONT FACADE ELEVATIONS -
EXISTING & PROPOSED

Date: 01.06.26
Project No.
Drawn by: SW
Checked by: CH
Dwg No.
LPC - 25
Sheet No. 25 OF 35





PROPOSED SIDE FACADE WITH OCCUPIABLE ADDITION OPT A



**NEW PAINTED
BRICK:**
PAINT COLOR:
BENJAMIN
MOORE
TWILIGHT
DREAMS (049)

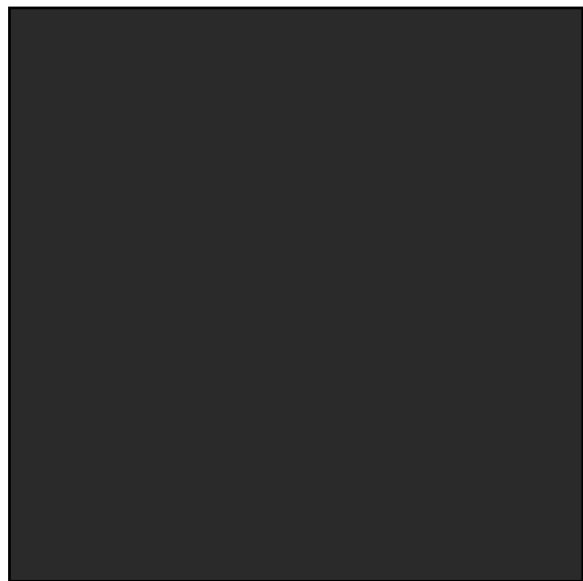

**NEW WINDOW
FRAME COLOR:**
WINDOWS TO BE
ALUMINUM CLAD
BY KOLBE IN
COAL BLACK



**NEW PAINTED
BAY:**
PAINT COLOR:
BENJAMIN
MOORE BLACK
(HC-190)

Architect
HARPER ARCHITECTURE, P.C.
291 8TH STREET
BROOKLYN, NY 11215
P. 718.832.4601
F. 718.832.4602

Issue / Revision
10.30.25 - LPC SUBMISSION
11.19.25 - LPC/CB8 SUBMISSION
12.04.25 - CB8 PRESENTATION
01.06.26 - LPC COMMISSIONER

Project
SCHEMO RESIDENCE
628 CARLTON AVENUE
BROOKLYN, NY 11238

Drawing Title
**PROPOSED SIDE ELEVATION -
RENDERING**

Seal + Signature

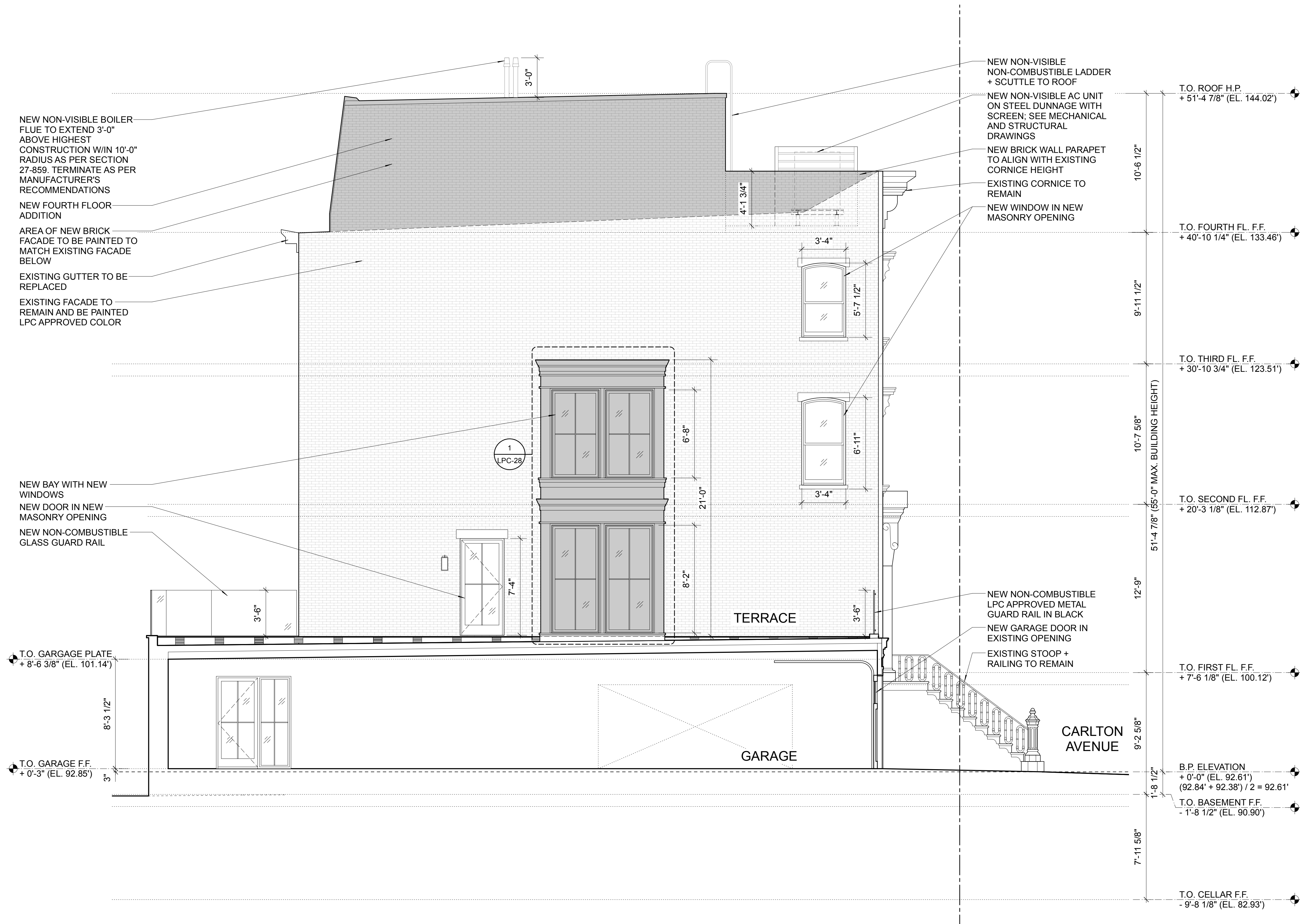
Date: 01.06.26
Project No.
Drawn by: SW
Checked by: CH
Dwg No. **LPC - 26**
Sheet No. 26 OF 35



1 SOUTH FACADE ELEVATION - PROPOSED
SCALE: 1/4"=1'-0"

Architect
HARPER ARCHITECTURE, P.C.
291 8TH STREET
BROOKLYN, NY 11215
P. 718.832.4601
F. 718.832.4602

Issue / Revision
10.30.25 - LPC SUBMISSION
11.19.25 - LPC/CB8 SUBMISSION
12.04.25 - CB8 PRESENTATION
01.06.26 - LPC COMMISSIONER

Project
SCHEMO RESIDENCE
628 CARLTON AVENUE
BROOKLYN, NY 11238

Drawing Title
SOUTH FACADE ELEVATION - PROPOSED

Seal + Signature

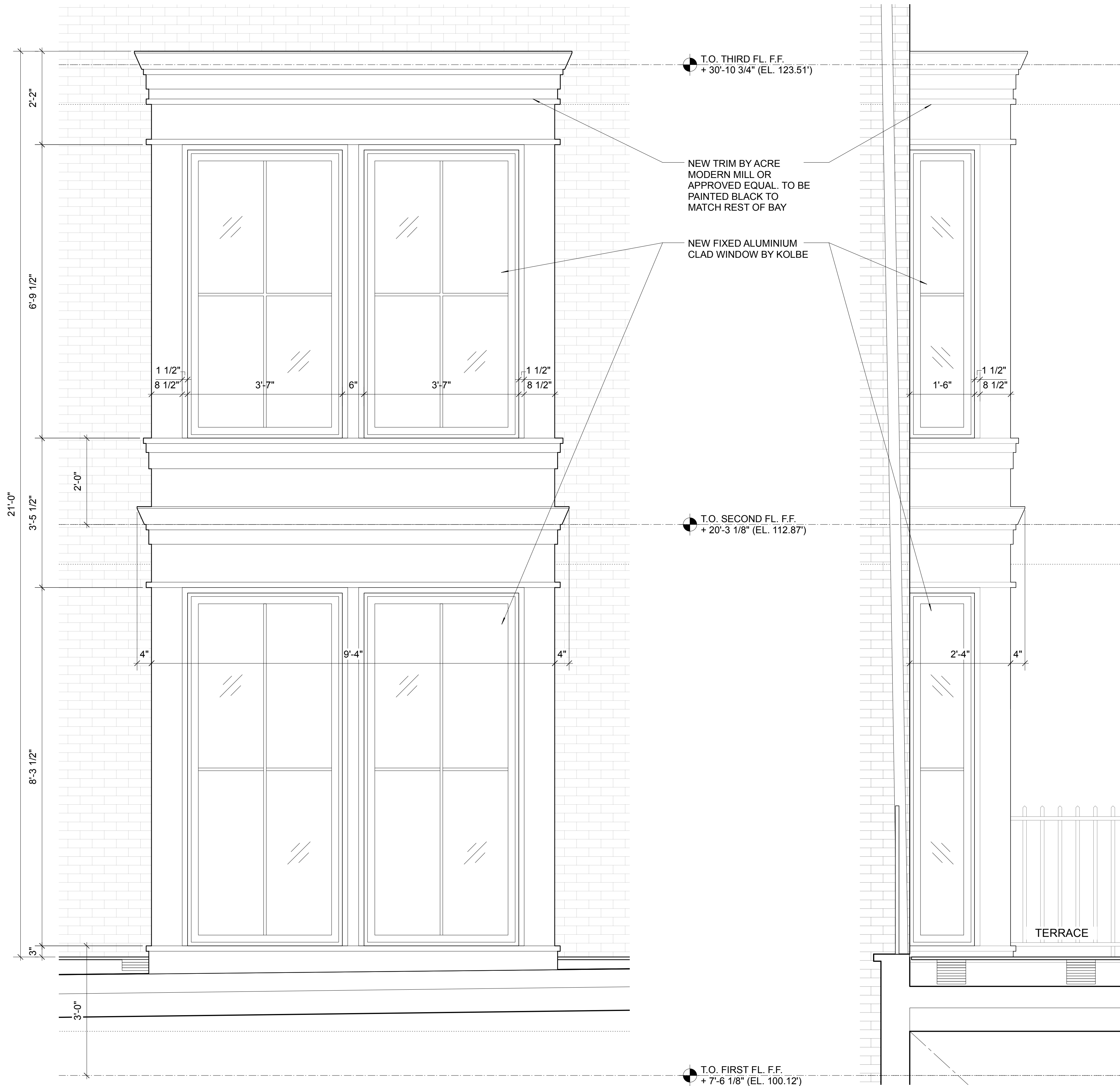
Date: 01.06.26
Project No.
Drawn by: SW
Checked by: CH
Dwg No. **LPC - 27**
Sheet No. 27 OF 35

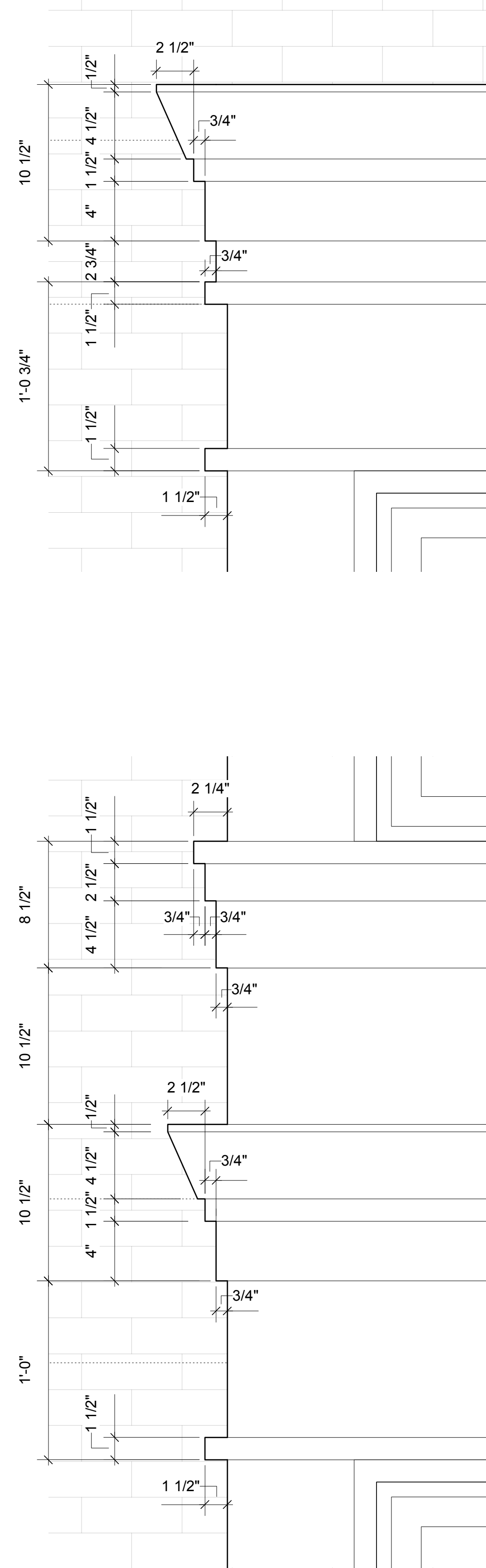

1 SOUTH FACADE ELEVATION - PROPOSED BAY
SCALE: 3/4"=1'-0"

2 REAR FACADE ELEVATION - PROPOSED
SCALE: 3/4"=1'-0"



3 ENLARGED DETAILING AT BAY
SCALE: 2"=1'-0"

Architect
HARPER ARCHITECTURE, P.C.
291 8TH STREET
BROOKLYN, NY 11215
P. 718.832.4601
F. 718.832.4602

Issue / Revision
10.30.25 - LPC SUBMISSION
11.19.25 - LPC/CB8 SUBMISSION
12.04.25 - CB8 PRESENTATION
01.06.26 - LPC COMMISSIONER

Project
SCHEMO RESIDENCE
628 CARLTON AVENUE
BROOKLYN, NY 11238

Drawing Title
**PROPOSED SIDE ELEVATION -
DETAILS**

	Seal + Signature	Date:	01.06.26
		Project No.	
		Drawn by:	SW
		Checked by:	CH
		Dwg No.	LPC - 28
		Sheet No.	28 OF 35



(A) HISTORICAL BAY WINDOW AT 629 CARLTON AVE



(B) HISTORICAL BAY WINDOW AT 614 CARLTON AVE



(C) HISTORICAL BAY WINDOW AT 590 CARLTON AVE



(D) HISTORICAL BAY WINDOW AT 601 CARLTON AVE



(E) HISTORICAL BAY WINDOW AT NEIGHBORING 616 CARLTON AVE (1940'S TAX PHOTO)

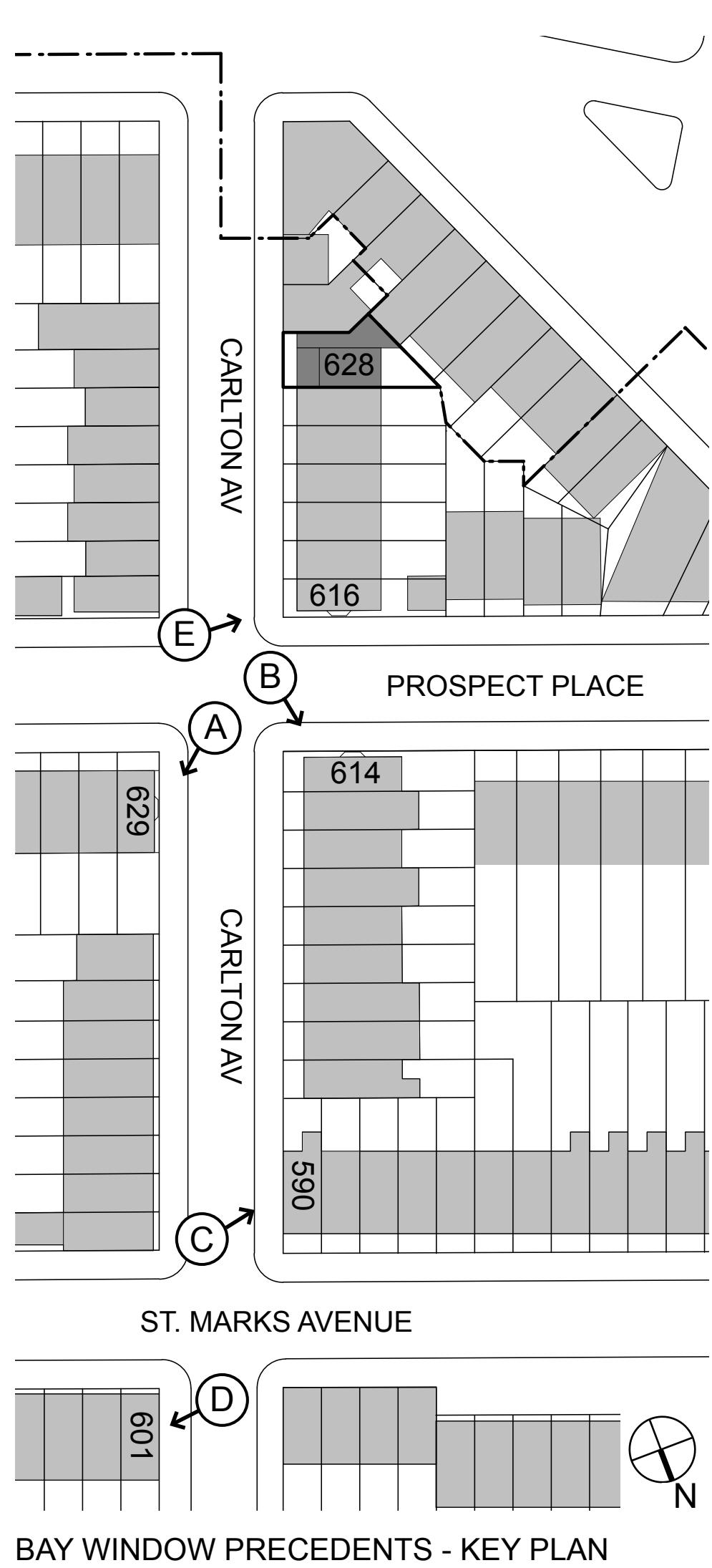

Architect
HARPER ARCHITECTURE, P.C.
291 8TH STREET
BROOKLYN, NY 11215
P. 718.832.4601
F. 718.832.4602

Issue / Revision
10.30.25 - LPC SUBMISSION
11.19.25 - LPC/CB8 SUBMISSION
12.04.25 - CB8 PRESENTATION
01.06.26 - LPC COMMISSIONER

Project
SCHEMO RESIDENCE
628 CARLTON AVENUE
BROOKLYN, NY 11238

Drawing Title
**BAY WINDOW PRECEDENTS -
EXISTING IN PROSPECT
HEIGHTS HISTORIC DISTRICT**

Seal + Signature

Date: 01.06.26
Project No.
Drawn by: SW
Checked by: CH
Dwg No. **LPC - 29**
Sheet No. 29 OF 35



NEW BAY WINDOW AT 2 STRONG PLACE
(COBBLE HILL HISTORIC DISTRICT)



NEW BAY WINDOW AT 43-45 CAMBRIDGE PLACE
(LPC-23-11929; CLINTON HILL HISTORIC DISTRICT)



NEW COVERED PORCH AT 62 CAMBRIDGE PLACE
(LPC-25-003800; CLINTON HILL HISTORIC DISTRICT)

Architect
HARPER ARCHITECTURE, P.C.
291 8TH STREET
BROOKLYN, NY 11215
P. 718.832.4601
F. 718.832.4602

Issue / Revision
10.30.25 - LPC SUBMISSION
11.19.25 - LPC/CB8 SUBMISSION
12.04.25 - CB8 PRESENTATION
01.06.26 - LPC COMMISSIONER

Project
SCHEMO RESIDENCE
628 CARLTON AVENUE
BROOKLYN, NY 11238

Drawing Title
**BAY WINDOW PRECEDENTS -
NEWLY APPROVED BY LPC**

Seal + Signature

Date: 01.06.26
Project No.:
Drawn by: SW
Checked by: CH
Dwg No.: LPC - 30
Sheet No.: 30 OF 35



Architect
HARPER ARCHITECTURE, P.C.
291 8TH STREET
BROOKLYN, NY 11215
P. 718.832.4601
F. 718.832.4602

Issue / Revision
10.30.25 - LPC SUBMISSION
11.19.25 - LPC/CB8 SUBMISSION
12.04.25 - CB8 PRESENTATION
01.06.26 - LPC COMMISSIONER

Project
SCHEMO RESIDENCE
628 CARLTON AVENUE
BROOKLYN, NY 11238

Drawing Title
PROJECT RENDERING

Seal + Signature	Date: 01.06.26
	Project No.
	Drawn by: SW
	Checked by: CH
	Dwg No. LPC - 31
Sheet No.	31 OF 35

Architect

HARPER ARCHITECTURE, P.C.

291 8TH STREET
BROOKLYN, NY 11215
P. 718.832.4601
F. 718.832.4602

Issue / Revision

10.30.25 - LPC SUBMISSION
11.19.25 - LPC/CB8 SUBMISSION
12.04.25 - CB8 PRESENTATION
01.06.26 - LPC COMMISSIONER

Project

SCHEMO RESIDENCE
628 CARLTON AVENUE
BROOKLYN, NY 11238

Drawing Title

APPENDIX
CONSTRUCTION PLANS -
CELLAR AND BASEMENT

Seal + Signature



Date: 01.06.26

Project No.

Drawn by: SW

Checked by: CH

Dwg No.

LPC - 32

Sheet No. 32 OF 35

CONSTRUCTION LEGEND:

- EXISTING WALLS TO REMAIN
- NEW INTERIOR PARTITION:
(1) LAYER 5/8" GWB EA. SIDE, 3 5/8" METAL STUD, 20 GA.
- NEW 1 1/2 HR RATED EXTERIOR WALL: (UL U424). SEE DETAILS SHEET A700.
- NEW 2 HR RATED EXTERIOR WALL: (UL U424). SEE DETAILS SHEET A700.
- NEW 2-HR RATED INTERIOR WALL: (UL U419)
(2) LAYERS 5/8" TYPE 'X' GWB EA SIDE, 2 1/2", 25 GA STUDS @ 24" O.C.
- NEW 2-HR RATED SHAFT WALL: (UL U415 B)
(2) LAYERS 1/2" TYPE 'C' GWB, 2 1/2" C-H STUDS @ 16" O.C.,
(1) LAYER 1" TYPE 'SLX' GWB
- NEW BELOW GRADE CONCRETE WALL
- AREA OF NEW FLOOR WATERPROOFING AND SOUNDMAT UNDERLAYMENT
- SMOKE / CARBON MONOXIDE DETECTOR
- TOILET EXHAUST (SEE MECHANICAL DRAWINGS)

2 BASEMENT CONSTRUCTION PLAN
SCALE: 1/4"=1'-0"

1 CELLAR CONSTRUCTION PLAN
SCALE: 1/4"=1'-0"

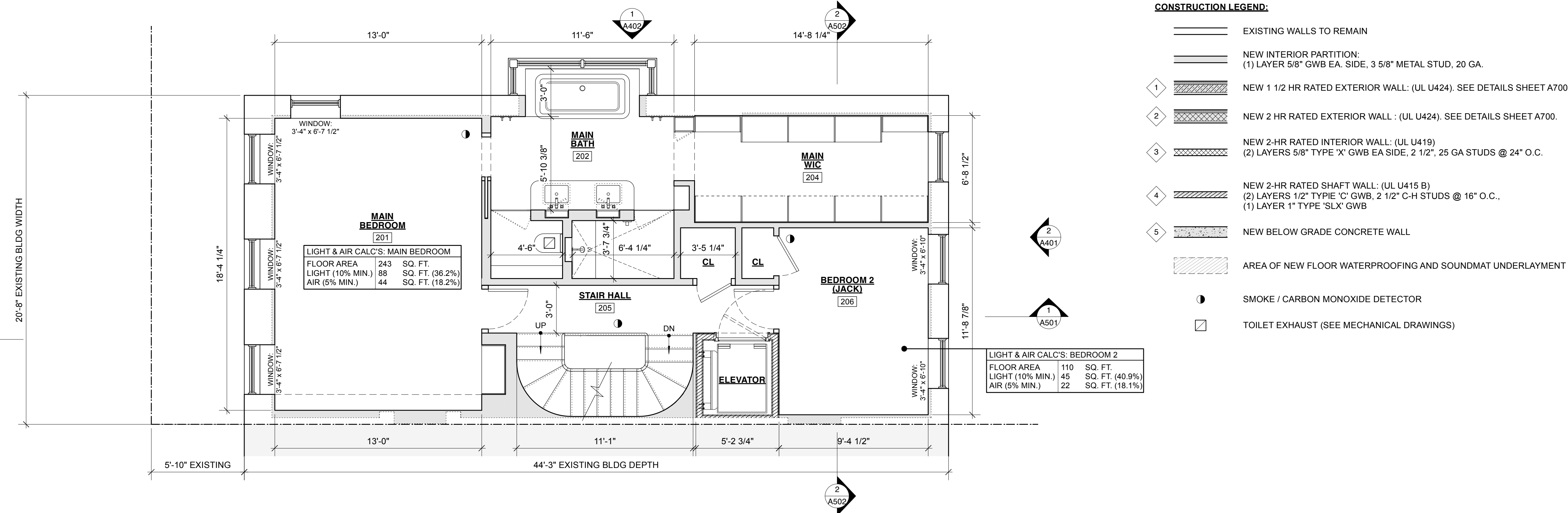

2 SECOND FLOOR CONSTRUCTION
SCALE: 1/4"=1'-0"

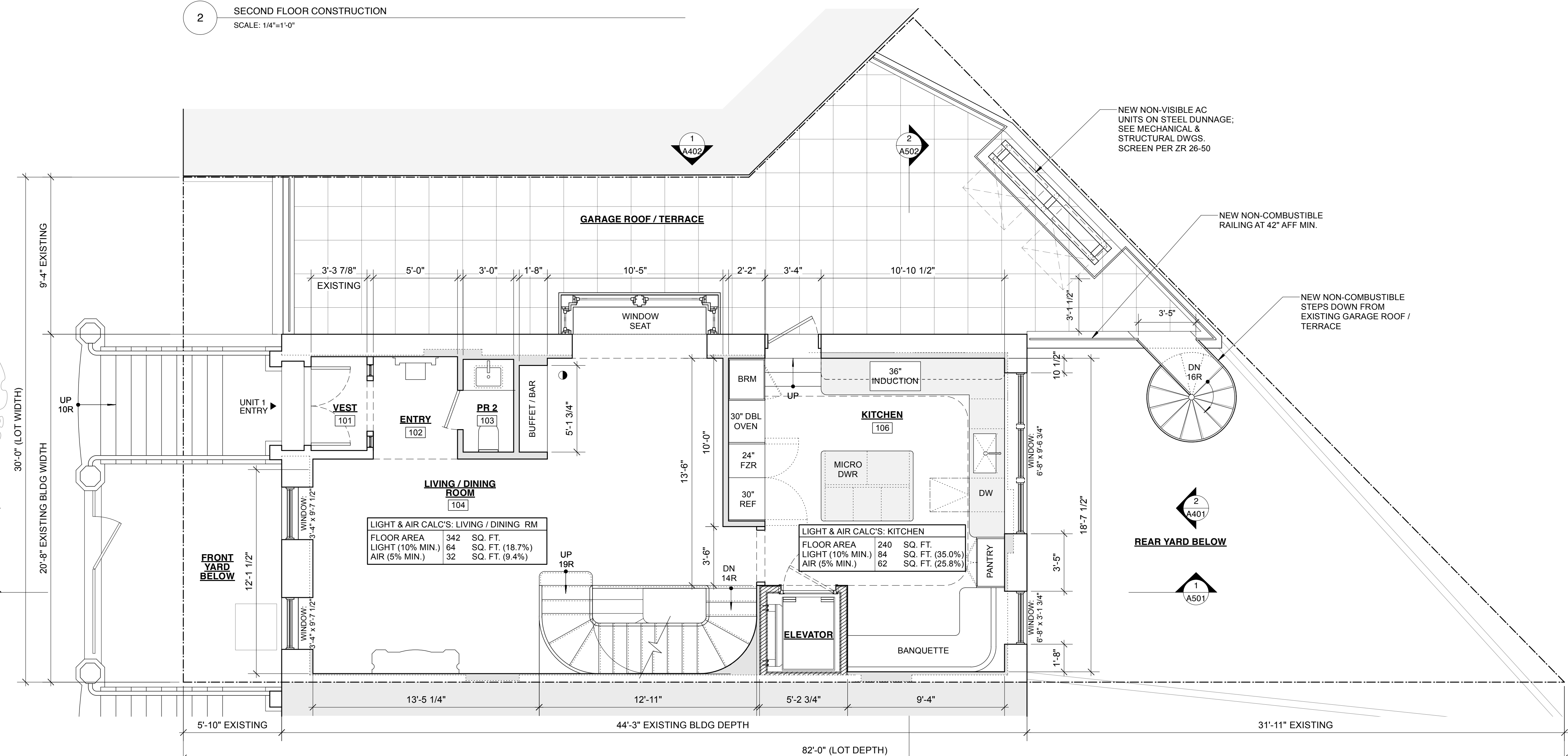

1 FIRST FLOOR CONSTRUCTION
SCALE: 1/4"=1'-0"

Architect
HARPER ARCHITECTURE, P.C.
291 8TH STREET
BROOKLYN, NY 11215
P. 718.832.4601
F. 718.832.4602

Issue / Revision
10.30.25 - LPC SUBMISSION
11.19.25 - LPC/CB8 SUBMISSION
12.04.25 - CB8 PRESENTATION
01.06.26 - LPC COMMISSIONER

Project
SCHEMO RESIDENCE
628 CARLTON AVENUE
BROOKLYN, NY 11238

Drawing Title
APPENDIX
CONSTRUCTION PLANS -
FIRST AND SECOND FLOOR

Seal + Signature

Date: 01.06.26
Project No.
Drawn by: SW
Checked by: CH
Dwg No: LPC - 33
Sheet No. 33 OF 35

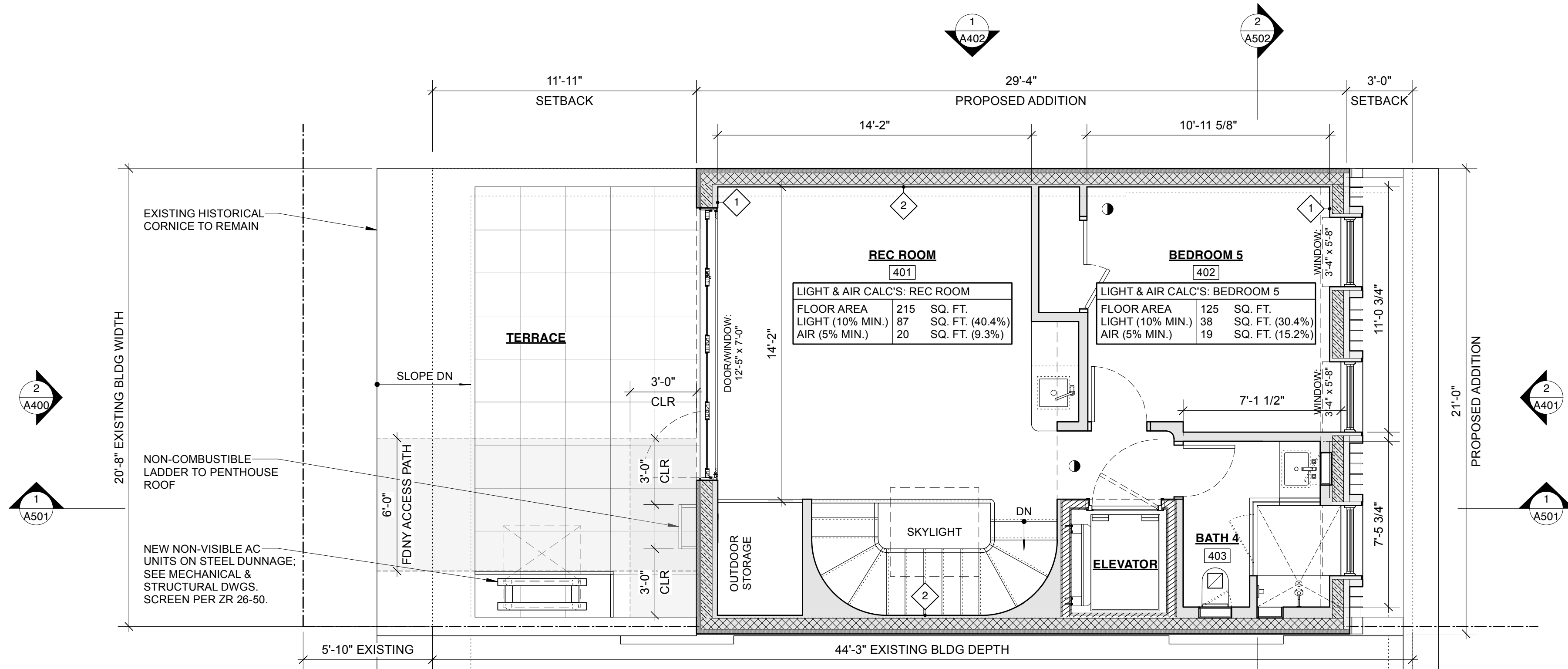

2 FOURTH FLOOR CONSTRUCTION PLAN
SCALE: 1/4"=1'-0"

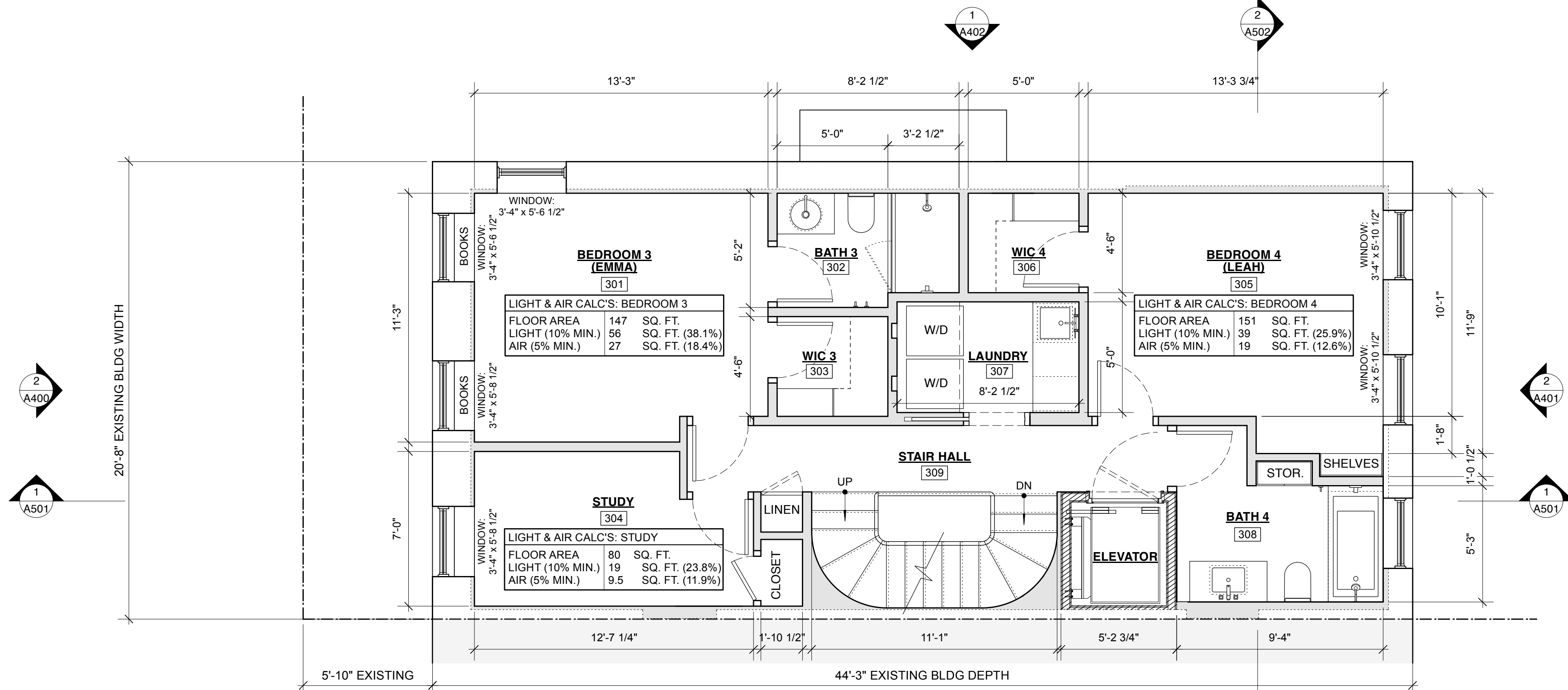

1 THIRD FLOOR CONSTRUCTION PLAN
SCALE: 1/4"=1'-0"

CONSTRUCTION LEGEND:

- EXISTING WALLS TO REMAIN
- NEW INTERIOR PARTITION:
(1) LAYER 5/8" GWB EA. SIDE, 3 5/8" METAL STUD, 20 GA.
- NEW 1 1/2 HR RATED EXTERIOR WALL: (UL U424). SEE DETAILS SHEET A700.
- NEW 2 HR RATED EXTERIOR WALL : (UL U424). SEE DETAILS SHEET A700.
- NEW 2-HR RATED INTERIOR WALL: (UL U419)
(2) LAYERS 5/8" TYPE 'X' GWB EA SIDE, 2 1/2", 25 GA STUDS @ 24" O.C.
- NEW 2-HR RATED SHAFT WALL: (UL U415 B)
(2) LAYERS 1/2" TYPE 'C' GWB, 2 1/2" C-H STUDS @ 16" O.C.,
(1) LAYER 1" TYPE 'SLX' GWB
- NEW BELOW GRADE CONCRETE WALL
- AREA OF NEW FLOOR WATERPROOFING AND SOUNDMAT UNDERLAYMENT
- SMOKE / CARBON MONOXIDE DETECTOR
- TOILET EXHAUST (SEE MECHANICAL DRAWINGS)

Architect

HARPER ARCHITECTURE, P.C.

291 8TH STREET
BROOKLYN, NY 11215
P. 718.832.4601
F. 718.832.4602

Issue / Revision

10.30.25 - LPC SUBMISSION
11.19.25 - LPC/CB8 SUBMISSION
12.04.25 - CB8 PRESENTATION
01.06.26 - LPC COMMISSIONER

Project

SCHEMO RESIDENCE

628 CARLTON AVENUE
BROOKLYN, NY 11238

Drawing Title

APPENDIX
CONSTRUCTION PLANS -
THIRD AND FOURTH FLOOR

Seal + Signature



Date: 01.06.26
Project No.
Drawn by: SW
Checked by: CH
Dwg No: LPC - 34
Sheet No. 34 OF 35

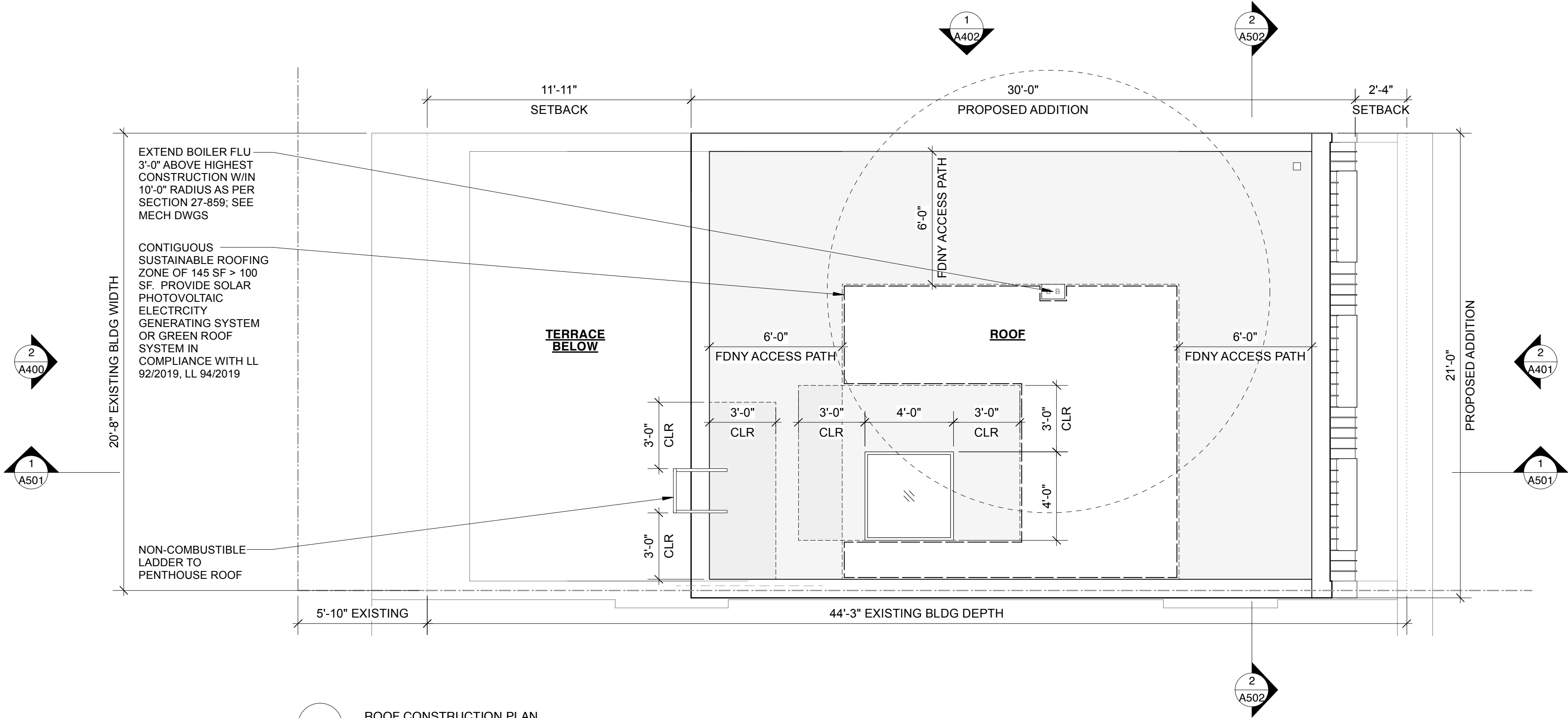

1 ROOF CONSTRUCTION PLAN
SCALE: 1/4"=1'-0"

CONSTRUCTION LEGEND:

- EXISTING WALLS TO REMAIN
- NEW INTERIOR PARTITION:
(1) LAYER 5/8" GWB EA. SIDE, 3 5/8" METAL STUD, 20 GA.
- 1 NEW 1 1/2 HR RATED EXTERIOR WALL: (UL U424). SEE DETAILS SHEET A700.
- 2 NEW 2 HR RATED EXTERIOR WALL : (UL U424). SEE DETAILS SHEET A700.
- 3 NEW 2-HR RATED INTERIOR WALL: (UL U419)
(2) LAYERS 5/8" TYPE 'X' GWB EA SIDE, 2 1/2", 25 GA STUDS @ 24" O.C.
- 4 NEW 2-HR RATED SHAFT WALL: (UL U415 B)
(2) LAYERS 1/2" TYPE 'C' GWB, 2 1/2" C-H STUDS @ 16" O.C.,
(1) LAYER 1" TYPE 'SLX' GWB
- 5 NEW BELOW GRADE CONCRETE WALL
- AREA OF NEW FLOOR WATERPROOFING AND SOUNDMAT UNDERLAYMENT
- SMOKE / CARBON MONOXIDE DETECTOR
- TOILET EXHAUST (SEE MECHANICAL DRAWINGS)

Architect

HARPER ARCHITECTURE, P.C.

291 8TH STREET
BROOKLYN, NY 11215
P. 718.832.4601
F. 718.832.4602

Issue / Revision

10.30.25 - LPC SUBMISSION
11.19.25 - LPC/CB8 SUBMISSION
12.04.25 - CB8 PRESENTATION
01.06.26 - LPC COMMISSIONER

Project

SCHEMO RESIDENCE
628 CARLTON AVENUE
BROOKLYN, NY 11238

Drawing Title

APPENDIX
CONSTRUCTION PLANS -
ROOF

Seal + Signature



Date: 01.06.26
Project No.
Drawn by: SW
Checked by: CH
Dwg No. LPC - 35
Sheet No. 35 OF 35

January 6, 2026
Public Hearing

The current proposal is:

Preservation Department – Item 4, LPC-26-04636

628 Carlton Avenue – Prospect Heights Historic District Borough of Brooklyn

To testify virtually, please join Zoom

Webinar ID: 160 160 2251

Passcode: 968680

By Phone: 646-828-7666 (NY)

833-435-1820 (Toll-free)

833-568-8864 (Toll-free)

Note: If you want to testify virtually on an item, join the Zoom webinar at the agenda's "Be Here by" time (about an hour in advance). When the Chair indicates it's time to testify, "raise your hand" via the Zoom app if you want to speak (*9 on the phone). Those who signed up in advance will be called first.