

August 12, 2025
Public Hearing

The current proposal is:

Preservation Department – Item 2, LPC-25-11798

104 Greenwich Avenue – Greenwich Village Historic District Borough of Manhattan

To testify virtually, please join Zoom

Webinar ID: 160 374 1460

Passcode: 904503

By Phone: 646-828-7666 (NY)

833-435-1820 (Toll-free)

833-568-8864 (Toll-free)

Note: If you want to testify virtually on an item, join the Zoom webinar at the agenda's "Be Here by" time (about an hour in advance). When the Chair indicates it's time to testify, "raise your hand" via the Zoom app if you want to speak (*9 on the phone). Those who signed up in advance will be called first.

104 GREENWICH AVENUE RESIDENCE

104 GREENWICH AVENUE,
NEW YORK, NY 10011

SHEET INDEX

NO	TITLE
LPC-100	PROJECT & SITE INFO
LPC-101	BLOCK PLAN
LPC-102	FACADE PHOTOS
LPC-103	GREENWICH AVE
LPC-104	FRONT FACADE - EX'G & PROPOSED
LPC-105	WINDOW DTLS - 4TH FLOOR EX'G
LPC-106	WINDOW DTLS - 4TH FLOOR PROPOSED
LPC-107	PENTHOUSE SIGHTLINES & AXON
LPC-108	ROOF PLANS - EX'G & PROPOSED
LPC-109	WEST ELEVATION & PENTHOUSE SECTION; MOCK-UP
LPC-110	RENDERING - VIEW 1
LPC-111	RENDERING - VIEW 2
LPC-112	RENDERING - VIEW 3
LPC-113	HISTORIC DISTRICT PRECEDENT IMAGERY
LPC-114	FRONT AREAWAY PLAN
LPC-115	FRONT AREAWAY ELEVATION
LPC-116	FRONT AREAWAY SCOPE
LPC-117	FRONT AREAWAY HISTORIC CONDITION
LPC-118	STOOP PRECEDENT IMAGES

SITE INFORMATION

104 GREENWICH AVENUE,
NEW YORK, NY 10011

BLOCK:	617
LOT:	33
ZONE:	C1-6
NO. OF STORIES:	4+CELLAR
HEIGHT:	50'10 3/4"
CONSTRUCTION CLASS:	TYPE III-B
OCCUPANCY:	RESIDENTIAL
WORK FILED UNDER:	2022 NYC BUILDING CODE

SCOPE OF WORK:

EXTERIOR SCOPE OF WORK: CONSTRUCT NEW PENTHOUSE ADDITION. INSTALL NEW WINDOWS AND DOORS AT FRONT AND REAR FACADES. ADD NEW ORIEL WINDOW AT REAR FACADE. RENOVATE REAR YARD INCLUDING HARDSCAPING. INTERIOR SCOPE OF WORK: RELOCATE INTERIOR PARTITIONS. RELOCATE AND REFIT BATHROOMS AND KITCHEN. INSTALL NEW FLOOR, WALL, AND CEILING FINISHES THROUGHOUT.

SITE

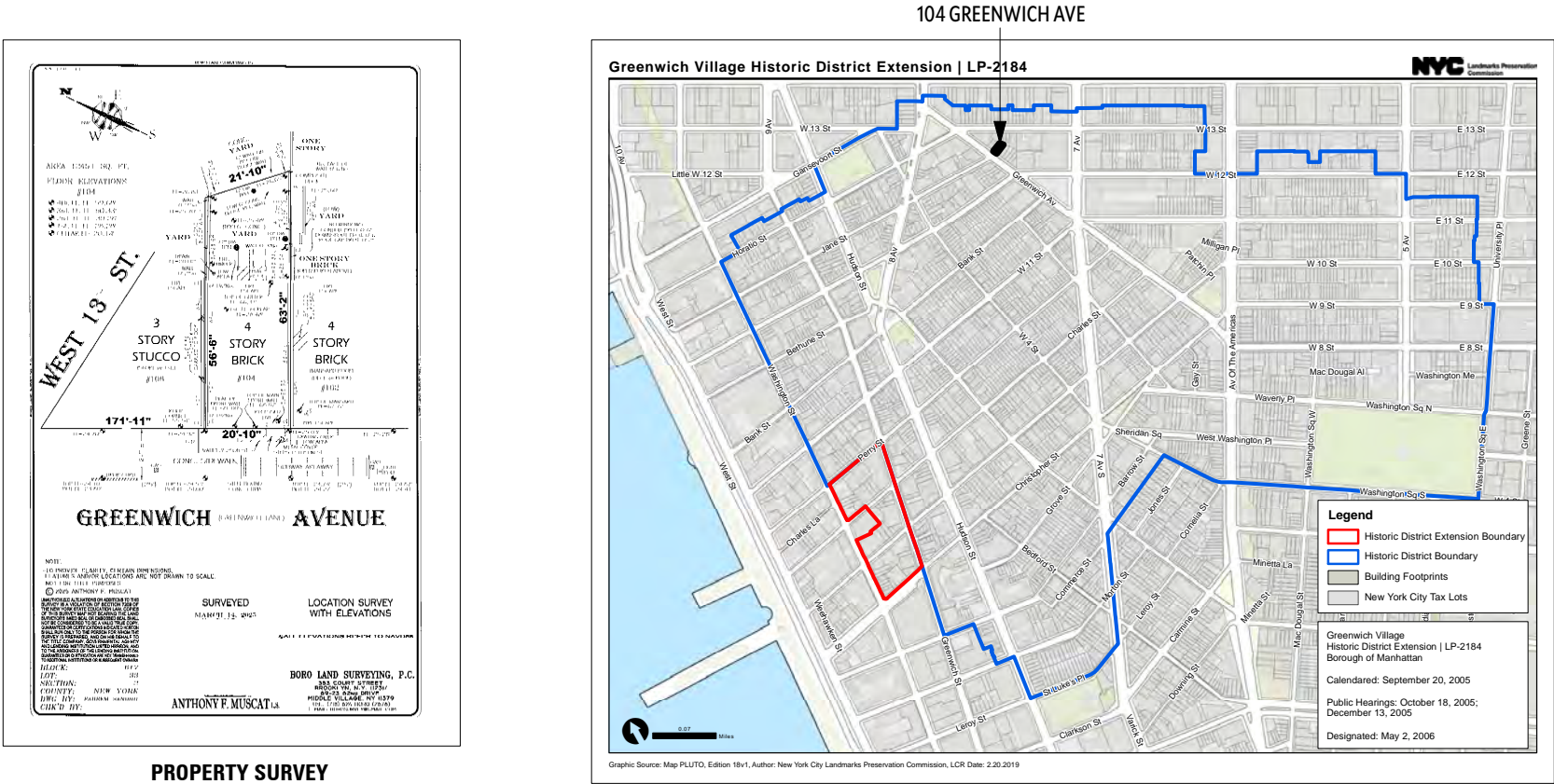

NYC TAX MAP

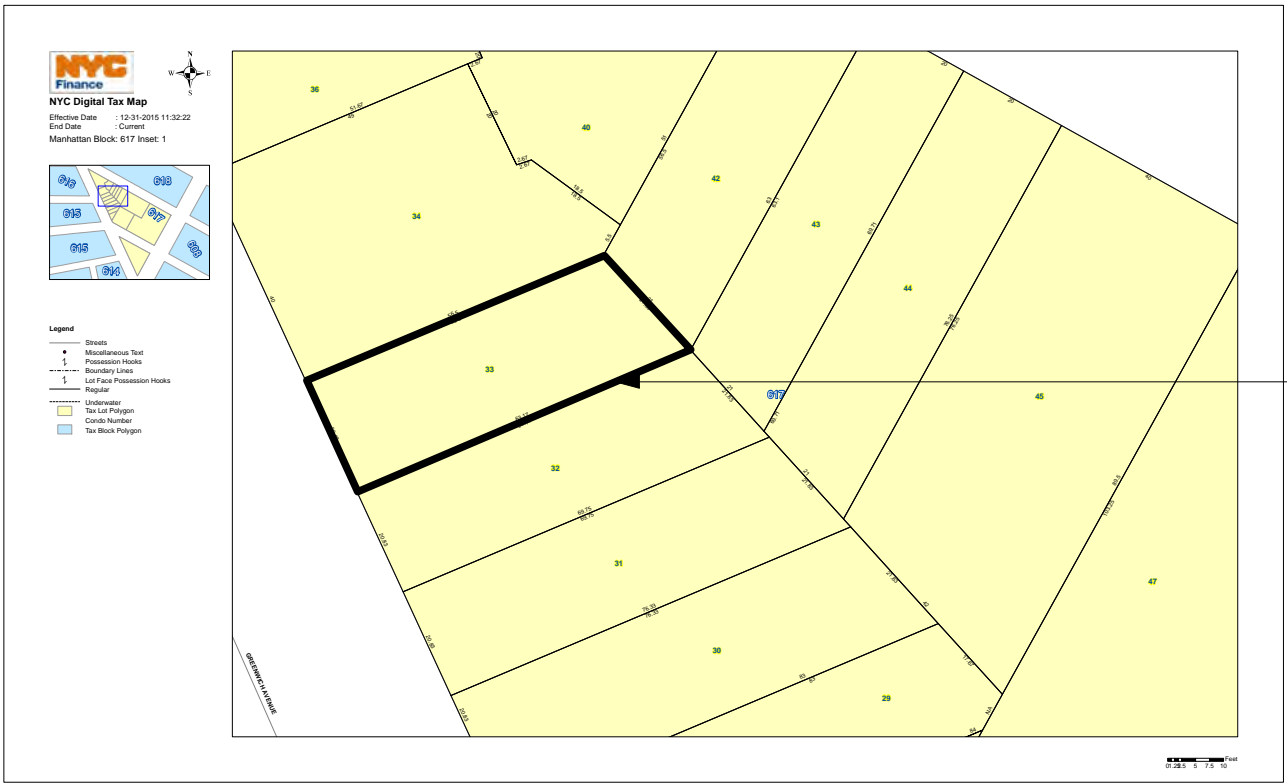

104 GREENWICH AVENUE

104 GREENWICH AVENUE,
NEW YORK, NY 10011

00 08.11.2025 FOR LPC PUBLIC HEARING

REV NO DATE ISSUED TO



PROJECT & SITE INFORMATION

LPC-100

THE BROOKLYN STUDIO

45 Main Street, Studio 824
Brooklyn, NY 11201
718 624 1700
brooklyn.studio



LEGEND

[Light Blue Box]	3 STORY
[Medium Blue Box]	4 STORY
[Dark Blue Box]	5-6 STORY
[Very Dark Blue Box]	7-8 STORY
[Darkest Blue Box]	9-13 STORY
[Black Box]	14-20 STORY
[Dashed Line]	PROPERTY LINE

104 GREENWICH AVENUE
104 GREENWICH AVENUE,
NEW YORK, NY 10011

00	08.11.2025	FOR LPC PUBLIC HEARING
REV NO	DATE	ISSUED TO



BLOCK PLAN

LPC-101

THE BROOKLYN STUDIO
45 Main Street, Studio 824
Brooklyn, NY 11201
718 624 1700
brooklyn.studio

104 GREENWICH AVENUE

104 GREENWICH AVENUE,
NEW YORK, NY 10011



104 GREENWICH AVE NYC 1980'S TAX PHOTO



104 GREENWICH AVE ST NYC 1940'S TAX PHOTO



104 GREENWICH AVE NYC EXISTING PHOTO (FRONT)



104 GREENWICH AVE NYC EXISTING PHOTO (REAR)

00	08.11.2025	FOR LPC PUBLIC HEARING
REV NO	DATE	ISSUED TO



FACADE PHOTOGRAPHS

LPC-102

THE BROOKLYN STUDIO

45 Main Street, Studio 824
Brooklyn, NY 11201
718 624 1700
brooklyn.studio



00	08.11.2025	FOR LPC PUBLIC HEARING
REV NO	DATE	ISSUED TO



GREENWICH AVE

LPC-103

THE BROOKLYN STUDIO
45 Main Street, Studio 824
Brooklyn, NY 11201
718 624 1700
brooklyn.studio

FRONT FACADE:
GREENWICH AVENUE
NTS

104 GREENWICH AVENUE

104 GREENWICH AVENUE,
NEW YORK, NY 10011

00 08.11.2025 FOR LPC PUBLIC HEARING

REV NO DATE ISSUED TO



EXISTING FRONT ELEVATION

LPC-104

THE BROOKLYN STUDIO

45 Main Street, Studio 824
Brooklyn, NY 11201
718 624 1700
brooklyn.studio



PROPOSED ELEVATION:
FRONT FACADE
1/8" = 1'-0"

2

EXISTING ELEVATION:
FRONT FACADE
1/8" = 1'-0"

1



WINDOW DETAILS 4TH FLOOR:
EXISTING

LPC-105

45 Main Street, Studio 824
Brooklyn, NY 11201
718 624 1700
brooklyn.studio

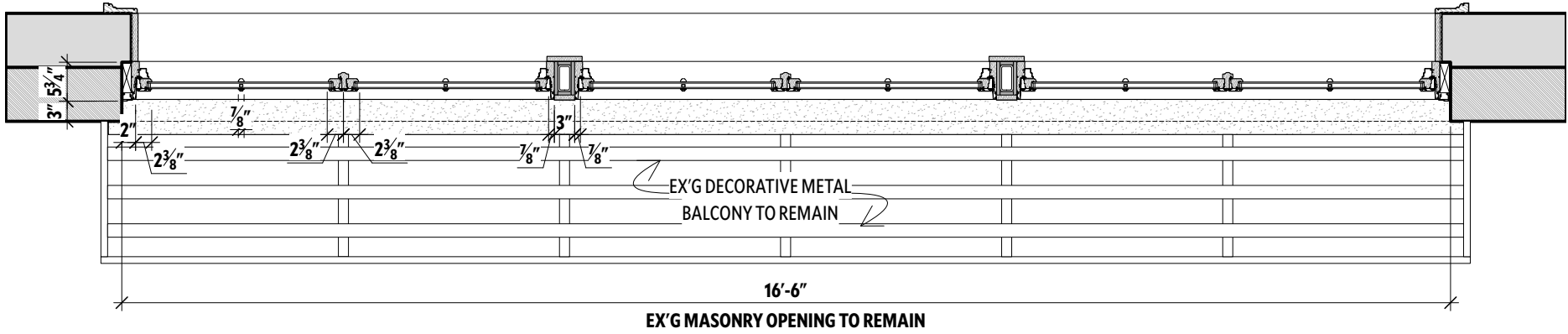

**PROPOSED PLAN:
4TH FLOOR WINDOW**
1/2" = 1'-0"

3

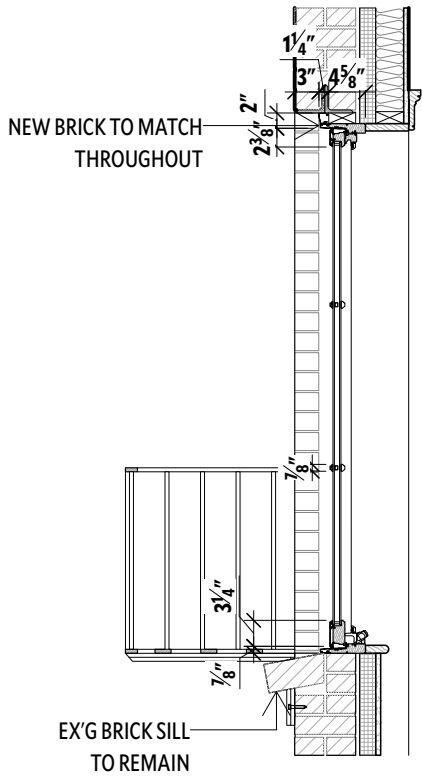

**PROPOSED SECTION:
4TH FLOOR WINDOW**
1/2" = 1'-0"

2

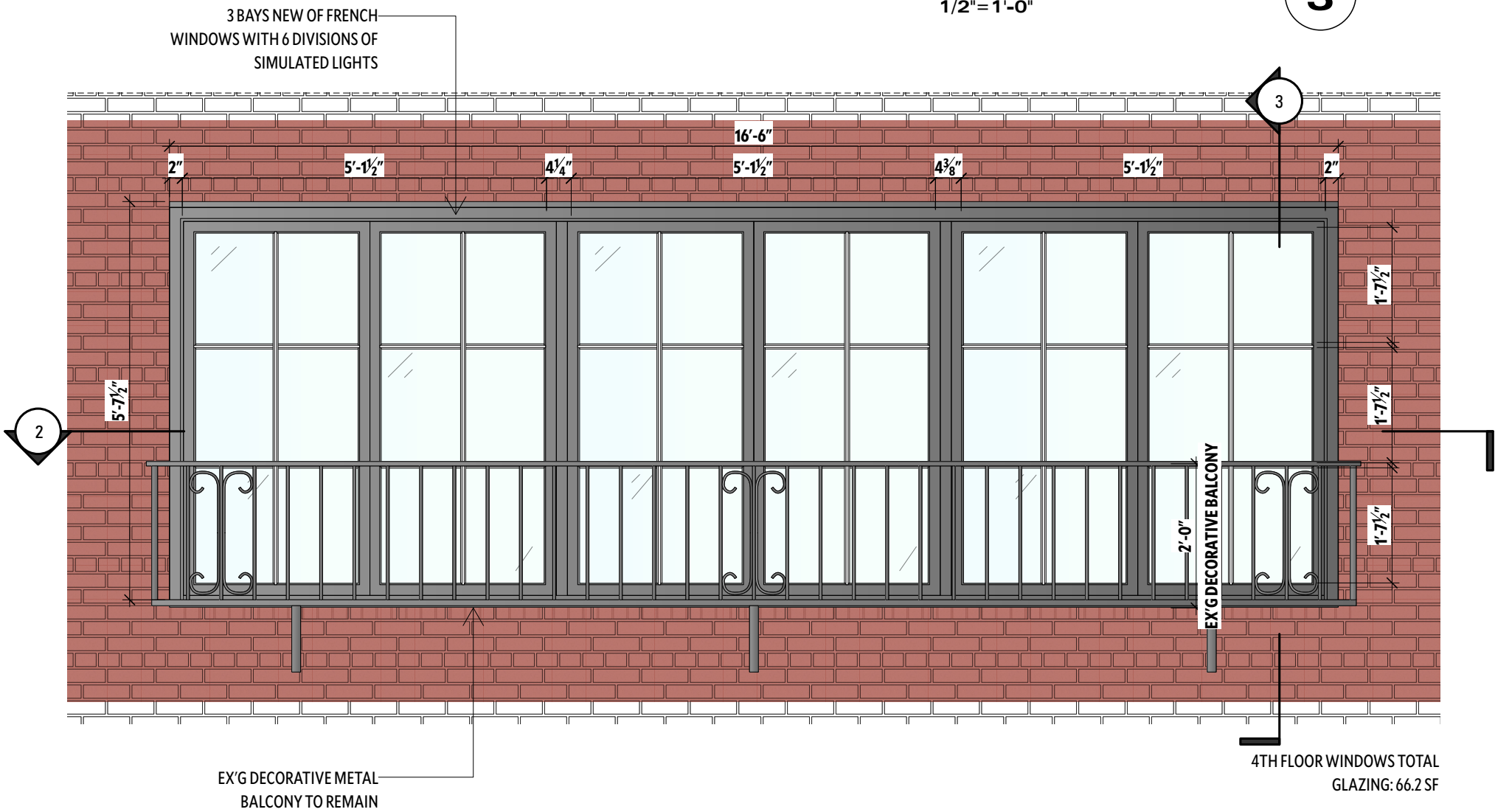

**PROPOSED ELEVATION:
4TH FLOOR WINDOW**
1/2" = 1'-0"

1

00	08.11.2025	FOR LPC PUBLIC HEARING
REV NO	DATE	ISSUED TO



WINDOW DETAILS 4TH FLOOR:
PROPOSED





LPC-106

THE BROOKLYN STUDIO
45 Main Street, Studio 824
Brooklyn, NY 11201
718 624 1700
brooklyn.studio

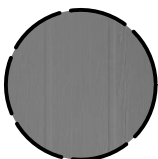

RENDERING:
VIEW FROM STREET
NTS

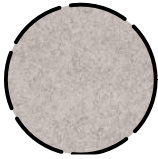
3

- HARDIE PANEL SIDING PAINTED GRAY (2 HR FIRE-RATED)
- SHOU SUGI BAN SIDING
- PIGMENTED CAST CONCRETE COPING;
TO MATCH EX'G LINTELS AND SILLS
- CHIMNEY EXTENSIONS
GLEN-GERY 53-DD
- HARDIE PANEL SIDING PAINTED GRAY (2 HR FIRE-RATED)



PROPOSED: AXON
NTS

2

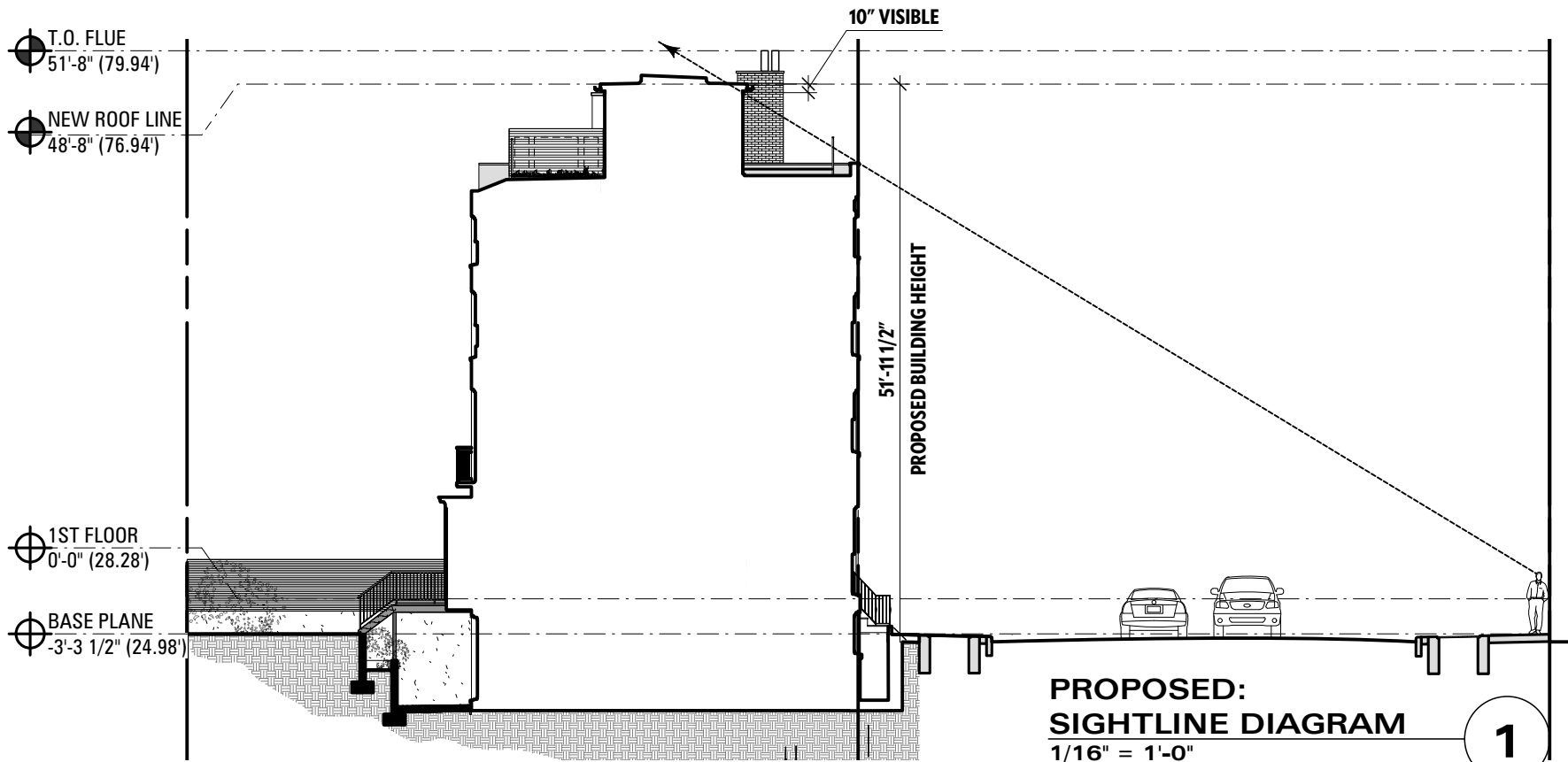

1

104 GREENWICH AVENUE
104 GREENWICH AVENUE,
NEW YORK, NY 10011

00	08.11.2025	FOR LPC PUBLIC HEARING
REV NO	DATE	ISSUED TO



PENTHOUSE AXON & SIGHTLINES

LPC-107

THE BROOKLYN STUDIO

45 Main Street, Studio 824
Brooklyn, NY 11201
718 624 1700
brooklyn.studio

104 GREENWICH AVENUE

104 GREENWICH AVENUE,
NEW YORK, NY 10011

00 08.11.2025 FOR LPC PUBLIC HEARING

REV NO DATE ISSUED TO

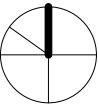

PROJECT NORTH



ROOF PLAN

LPC-108

THE BROOKLYN STUDIO

45 Main Street, Studio 824
Brooklyn, NY 11201
718 624 1700
brooklyn.studio

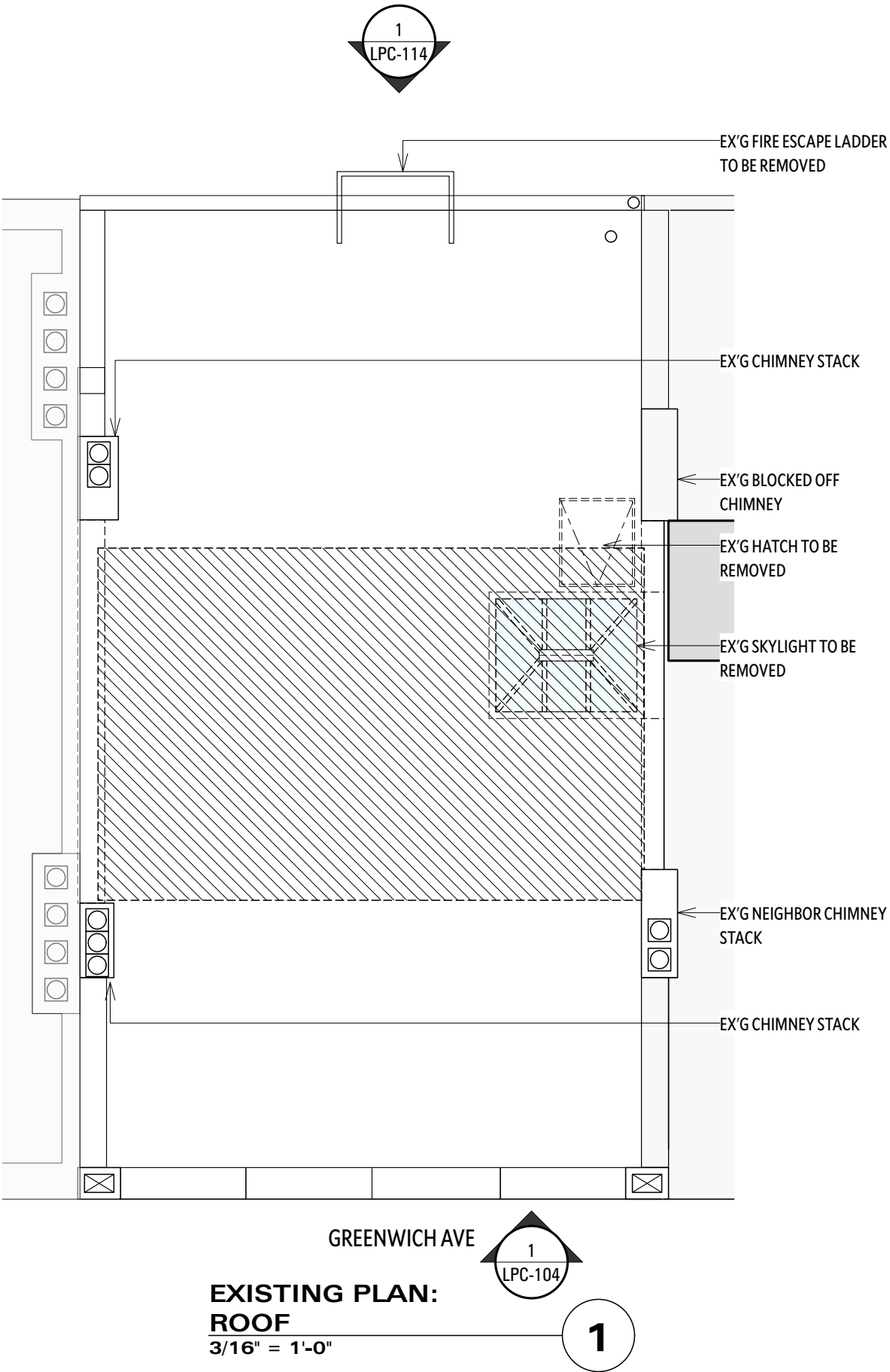
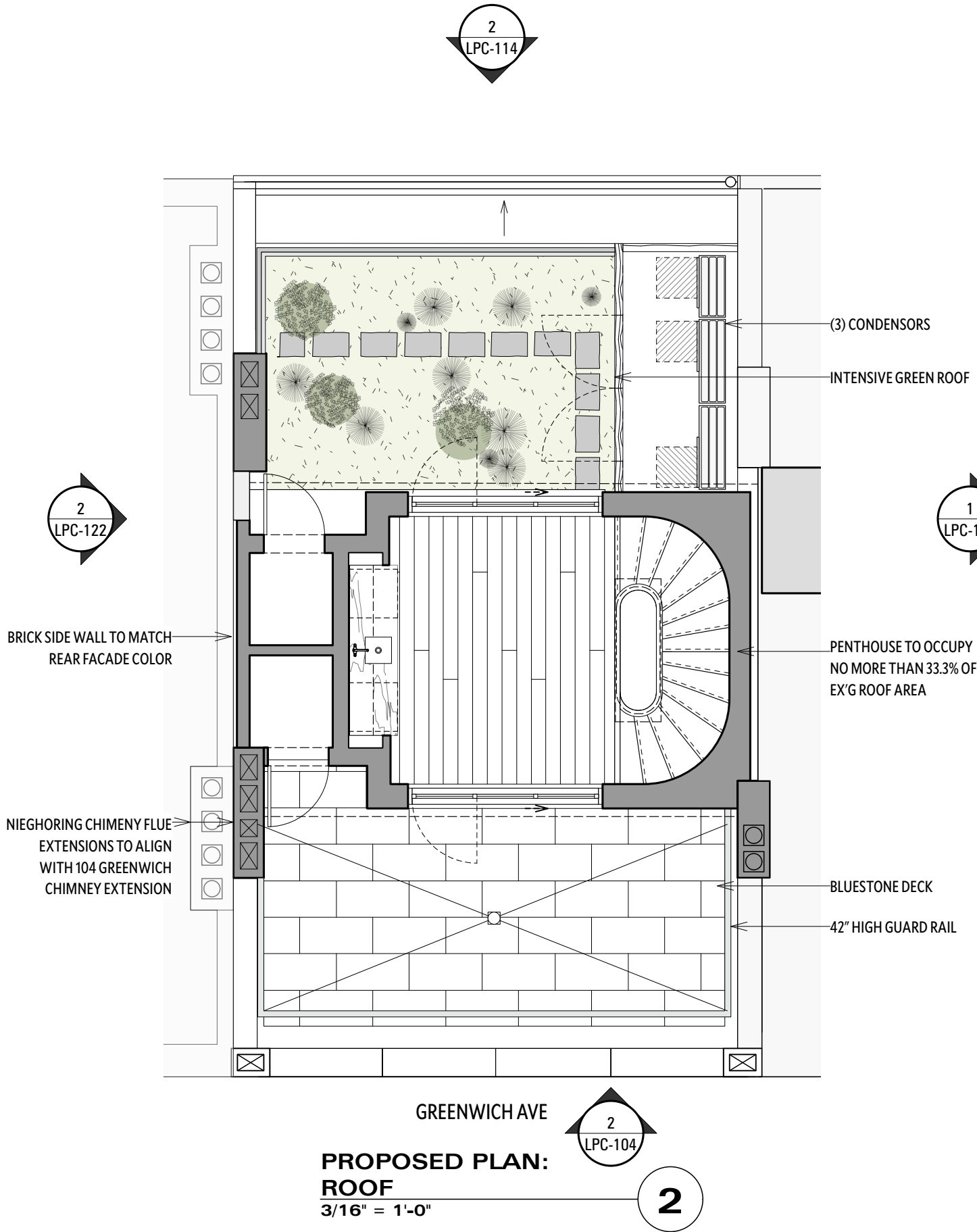

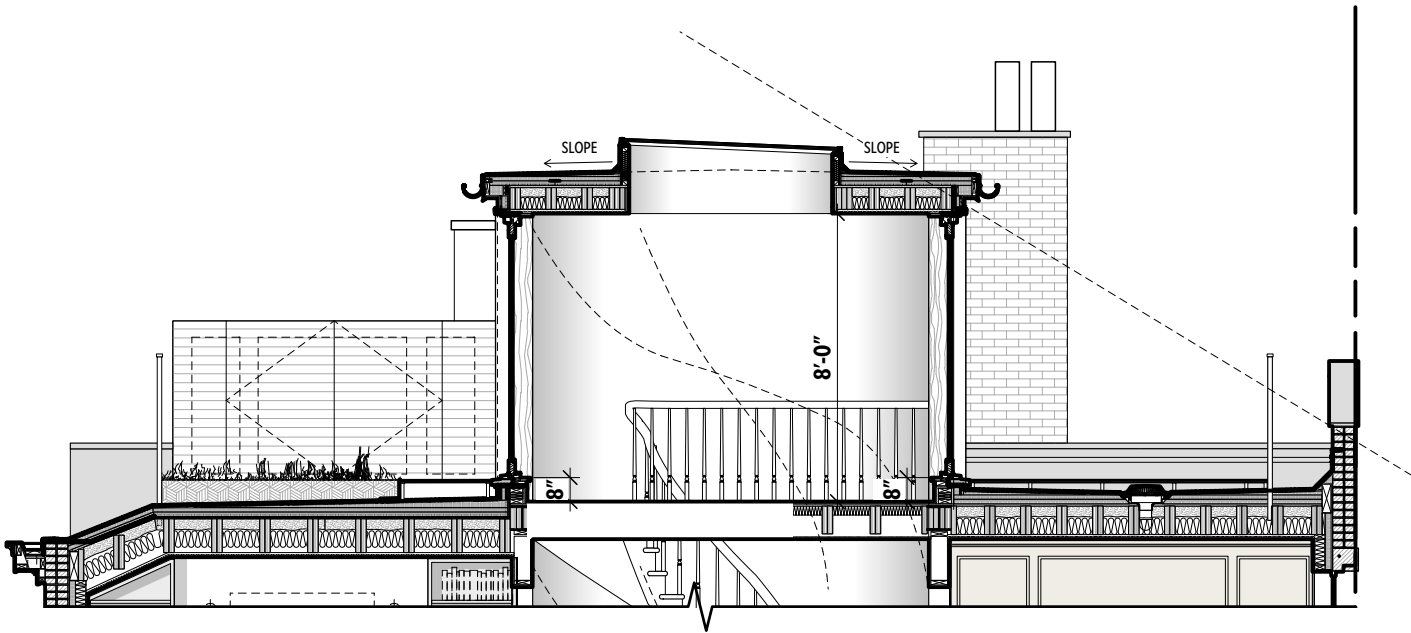

**PROPOSED SECTION:
PENTHOUSE**
3/16" = 1'-0"

3

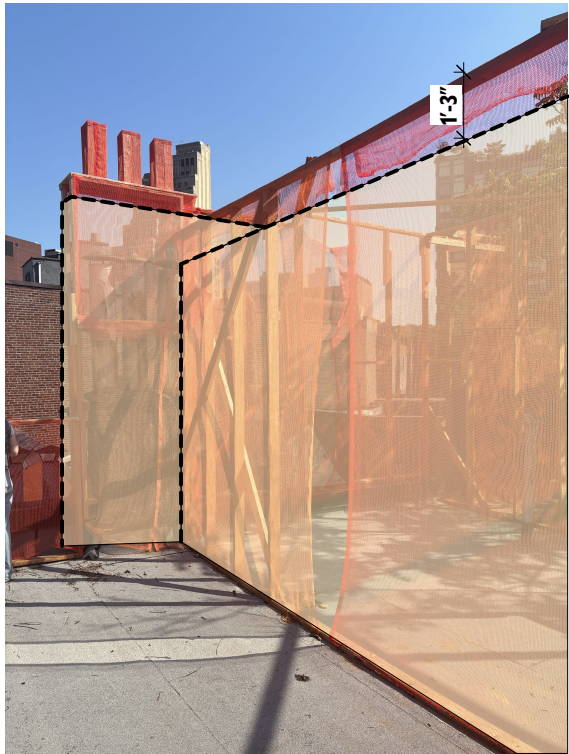

**PENTHOUSE MOCK-UP:
VERSION 1**
NTS

2

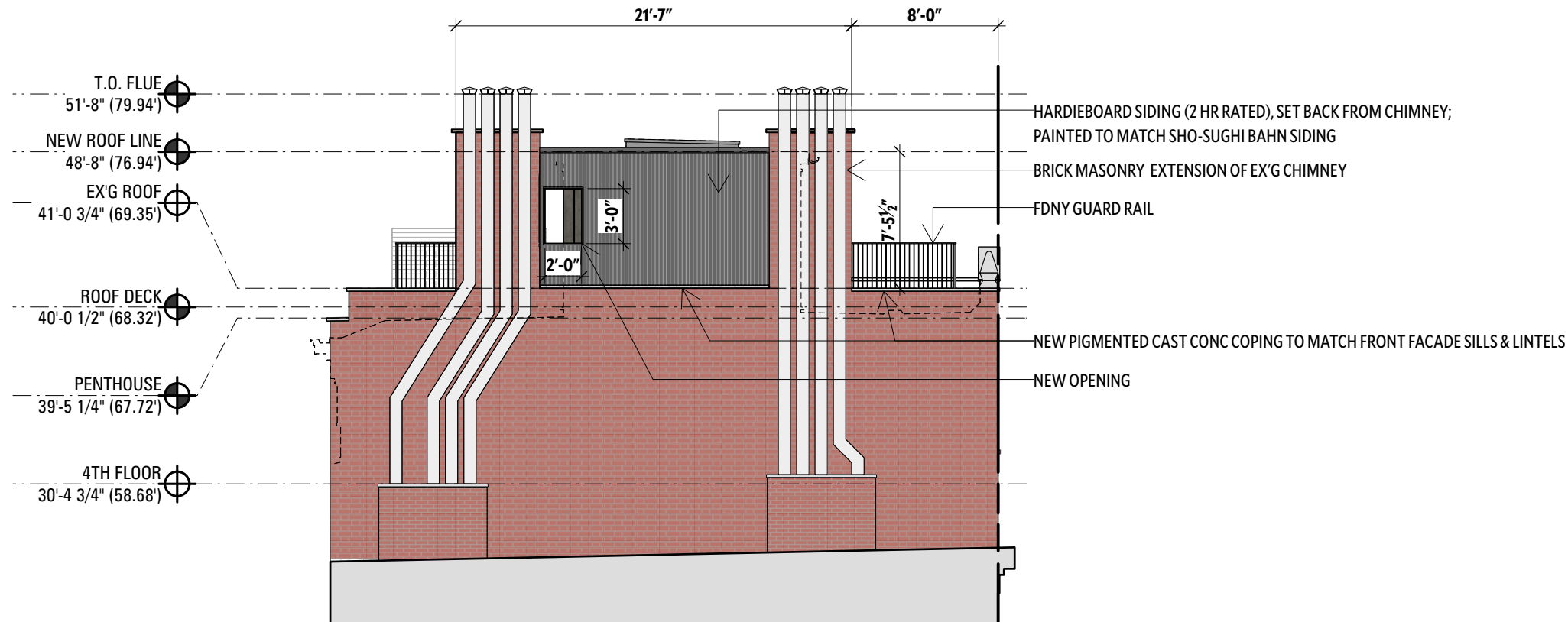

**PROPOSED (MODIFIED):
WEST ELEVATION**
1/8" = 1'-0"

1

104 GREENWICH AVENUE
104 GREENWICH AVENUE,
NEW YORK, NY 10011

00 08.11.2025 FOR LPC PUBLIC HEARING
REV NO DATE ISSUED TO



WEST ELEVATION & MOCK-UP
(REVISED)

LPC-109

THE BROOKLYN STUDIO

45 Main Street, Studio 824
Brooklyn, NY 11201
718 624 1700
brooklyn.studio

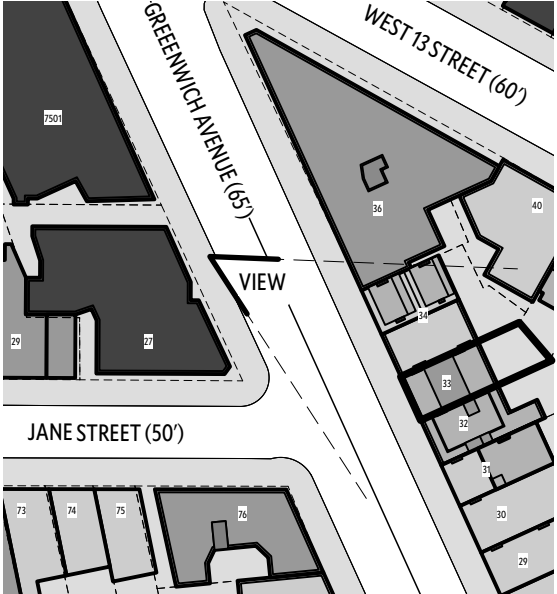

104 GREENWICH AVENUE

104 GREENWICH AVENUE,
NEW YORK, NY 10011

00	08.11.2025	FOR LPC PUBLIC HEARING
REV NO	DATE	ISSUED TO



RENDERING & MOCK-UP FROM
GREENWICH: VIEW 1

LPC-110

THE BROOKLYN STUDIO

45 Main Street, Studio 824
Brooklyn, NY 11201
718 624 1700
brooklyn.studio

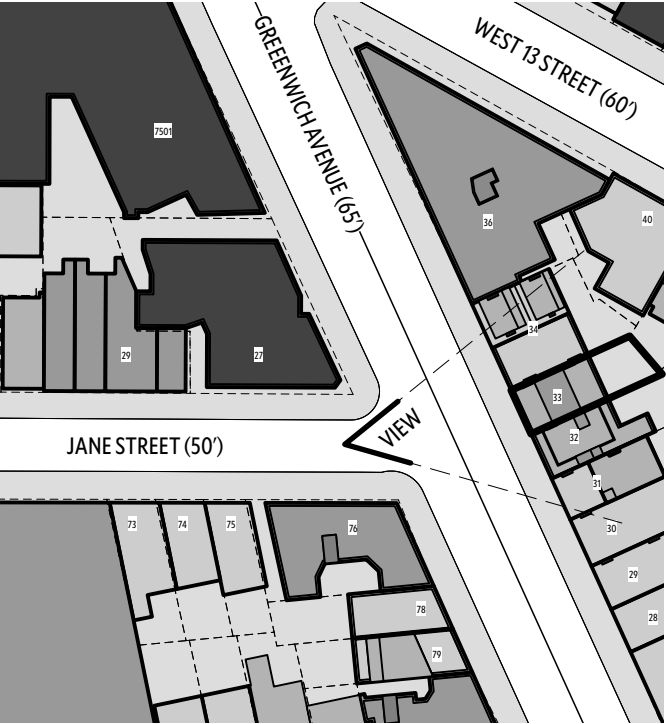

104 GREENWICH AVENUE

104 GREENWICH AVENUE,
NEW YORK, NY 10011

00 08.11.2025 FOR LPC PUBLIC HEARING

REV NO DATE ISSUED TO



RENDERING & MOCK-UP FROM
GREENWICH: VIEW 2

LPC-111

THE BROOKLYN STUDIO

45 Main Street, Studio 824
Brooklyn, NY 11201
718 624 1700
brooklyn.studio



104 GREENWICH AVENUE
104 GREENWICH AVENUE,
NEW YORK, NY 10011

00	08.11.2025	FOR LPC PUBLIC HEARING
REV NO	DATE	ISSUED TO



RENDERING & MOCK-UP FROM
GREENWICH: VIEW 3

LPC-112

THE BROOKLYN STUDIO
45 Main Street, Studio 824
Brooklyn, NY 11201
718 624 1700
brooklyn.studio



① 280 W 4TH STREET
RENOVATION AND EXTENSION TO EXISTING PENTHOUSE/BULKHEAD



② 327 W 4TH STREET
ADDITION OF PENTHOUSE WITH STUDIO WINDOW AND STAIR BULKHEAD ABOVE



③ 224 W 10TH STREET
ADDITION OF PENTHOUSE AND ROOF DECK RAILINGS



④ 238 W 11TH STREET
EXISTING STUDIO WINDOW



⑤ 290-292 W 11TH STREET
ADDITION OF DORMERS AND STUDIO WINDOW



⑥ 226 W 13TH STREET
EXISTING STUDIO WINDOW



⑦ 4 JANE STREET (MOCK-UP FROM LPC PRESENTATION)
PENTHOUSE ADDITION

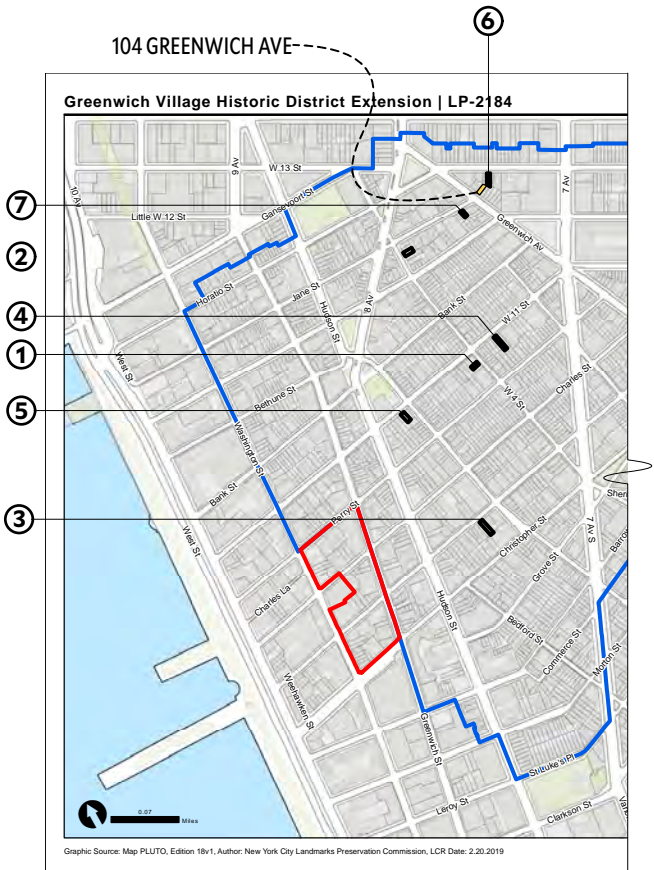

104 GREENWICH AVENUE

104 GREENWICH AVENUE,
NEW YORK, NY 10011

00	08.11.2025	FOR LPC PUBLIC HEARING
REV NO	DATE	ISSUED TO



PRECEDENT VISIBILITY PHOTOS IN
HISTORIC DISTRICT

LPC-113

THE BROOKLYN STUDIO

45 Main Street, Studio 824
Brooklyn, NY 11201
718 624 1700
brooklyn.studio

00	08.11.2025	FOR LPC PUBLIC HEARING
REV NO	DATE	ISSUED TO



FRONT AREAWAY PLAN

LPC-114

THE BROOKLYN STUDIO

45 Main Street, Studio 824
Brooklyn, NY 11201
718 624 1700
brooklyn.studio

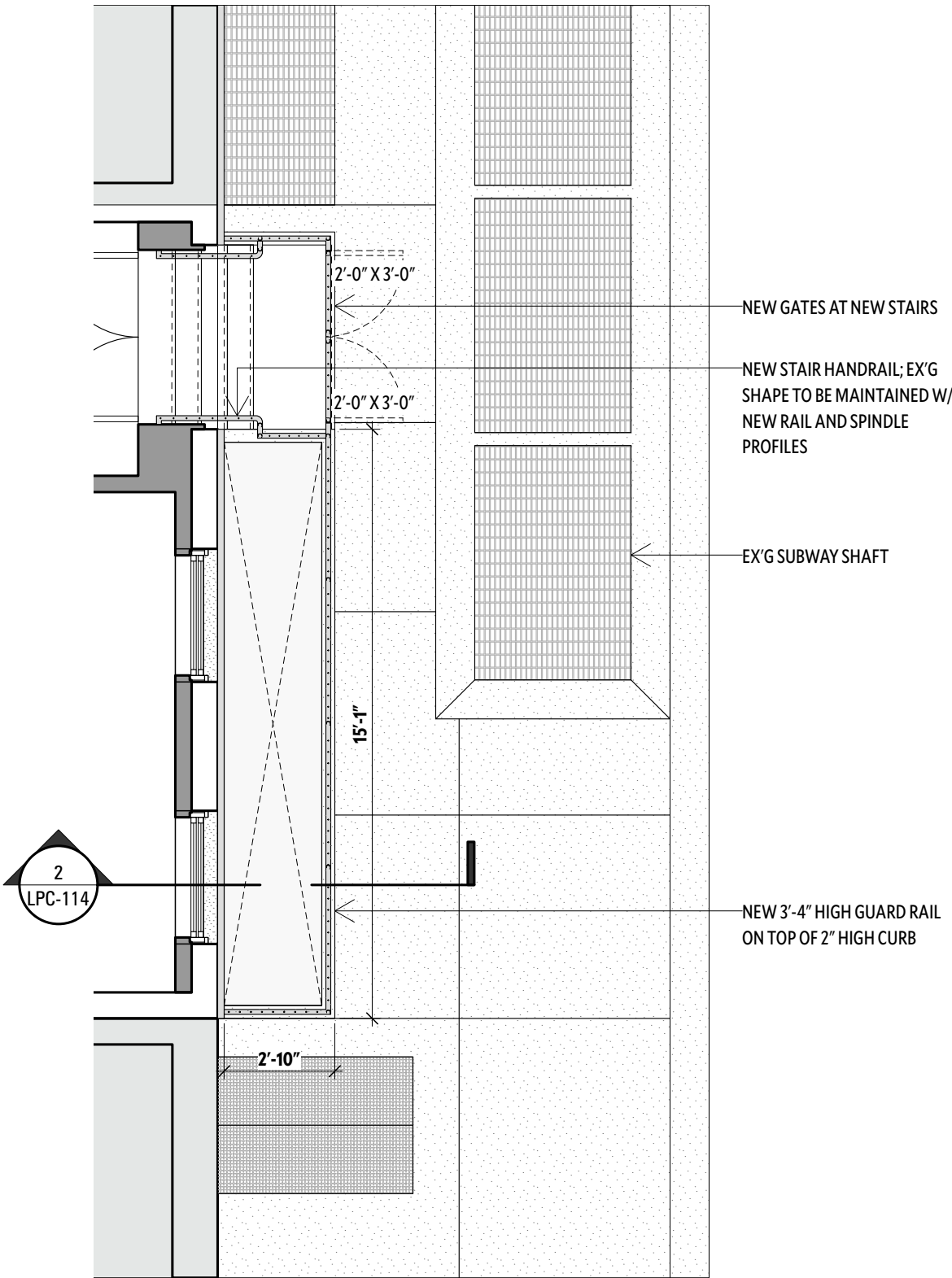

PROPOSED PLAN:
LIGHTWELL
1/4" = 1'-0"

2

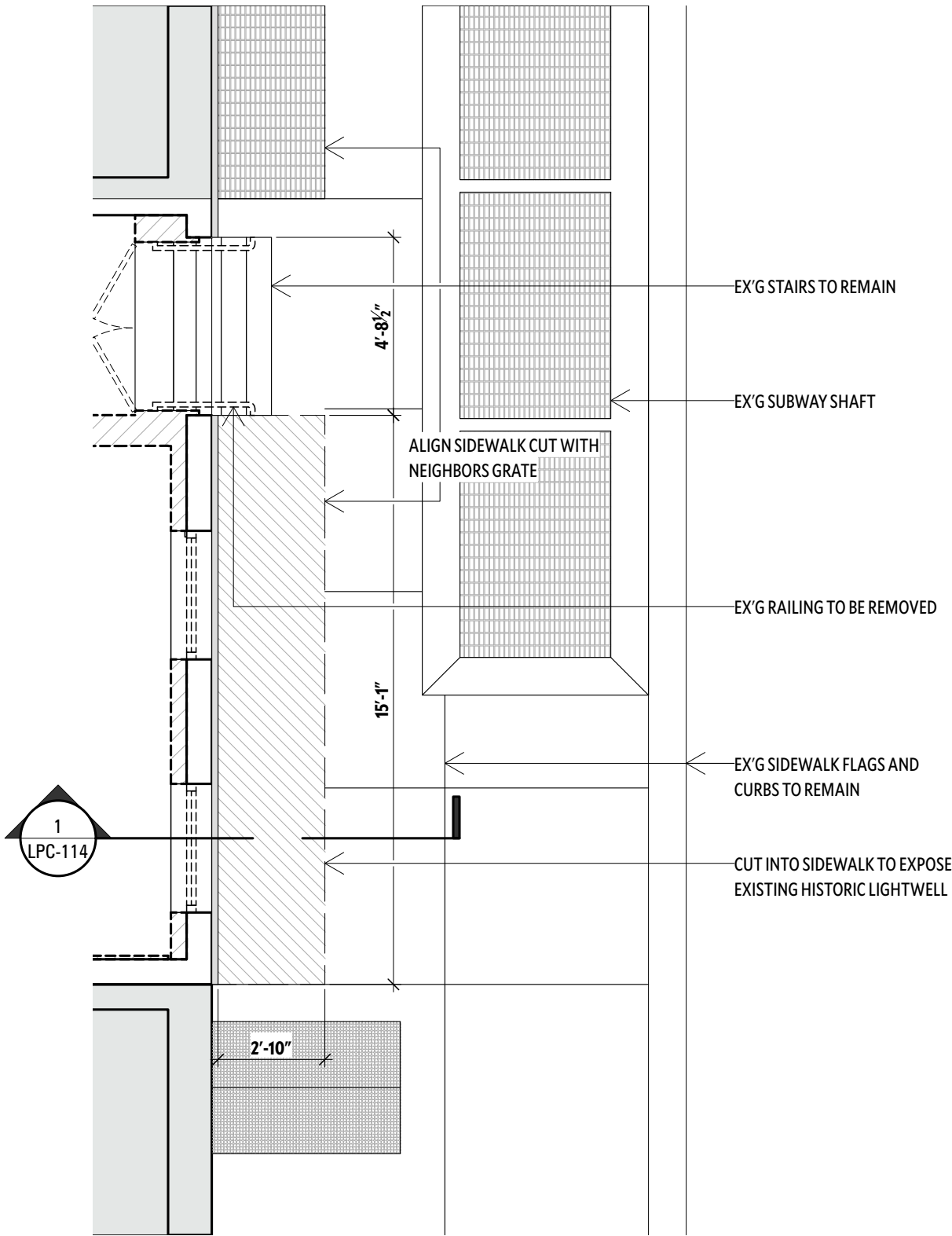

EXISTING PLAN:
LIGHTWELL
1/4" = 1'-0"

1

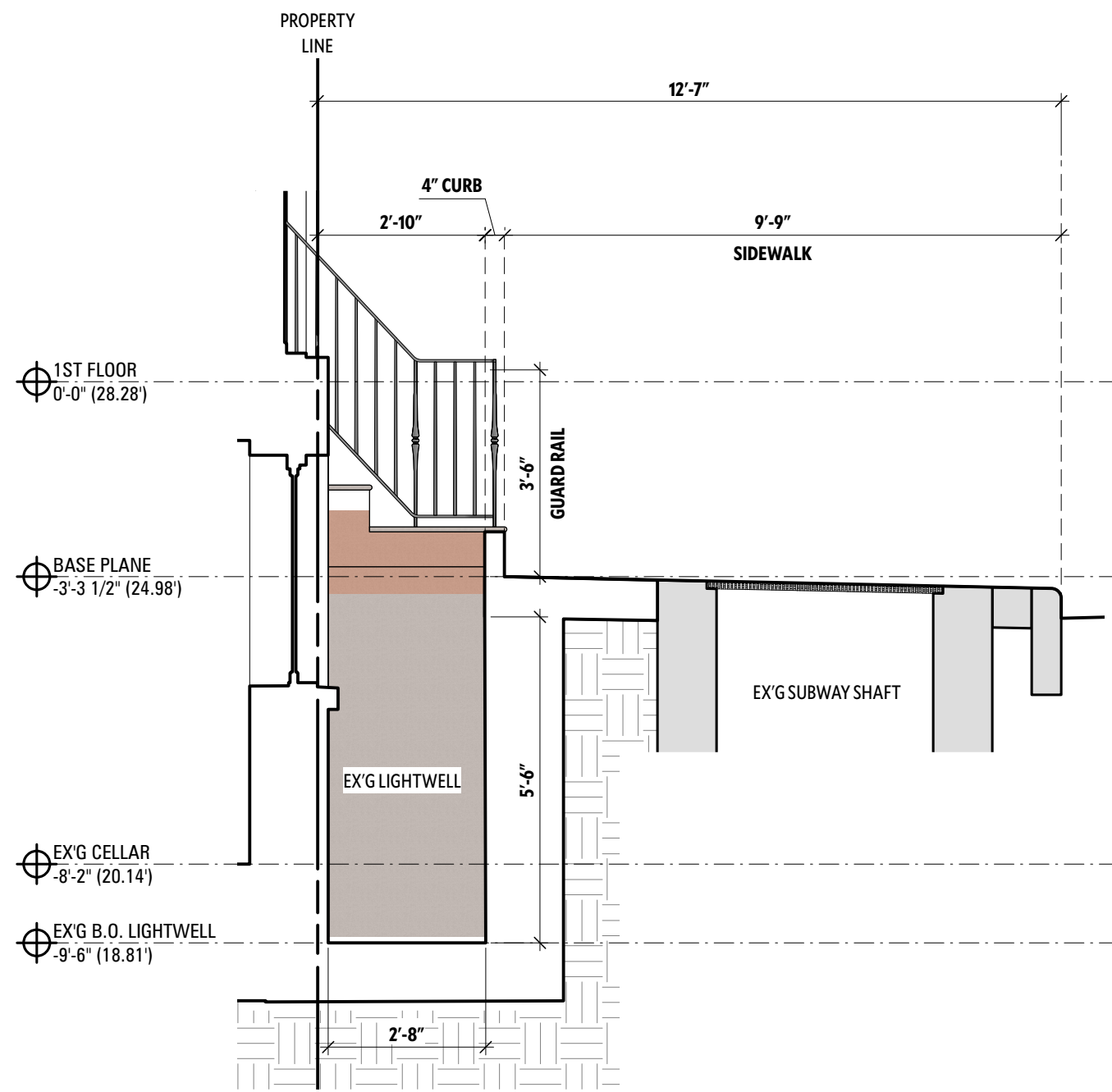

PROPOSED SECTION:
LIGHTWELL
1/4" = 1'-0"

2

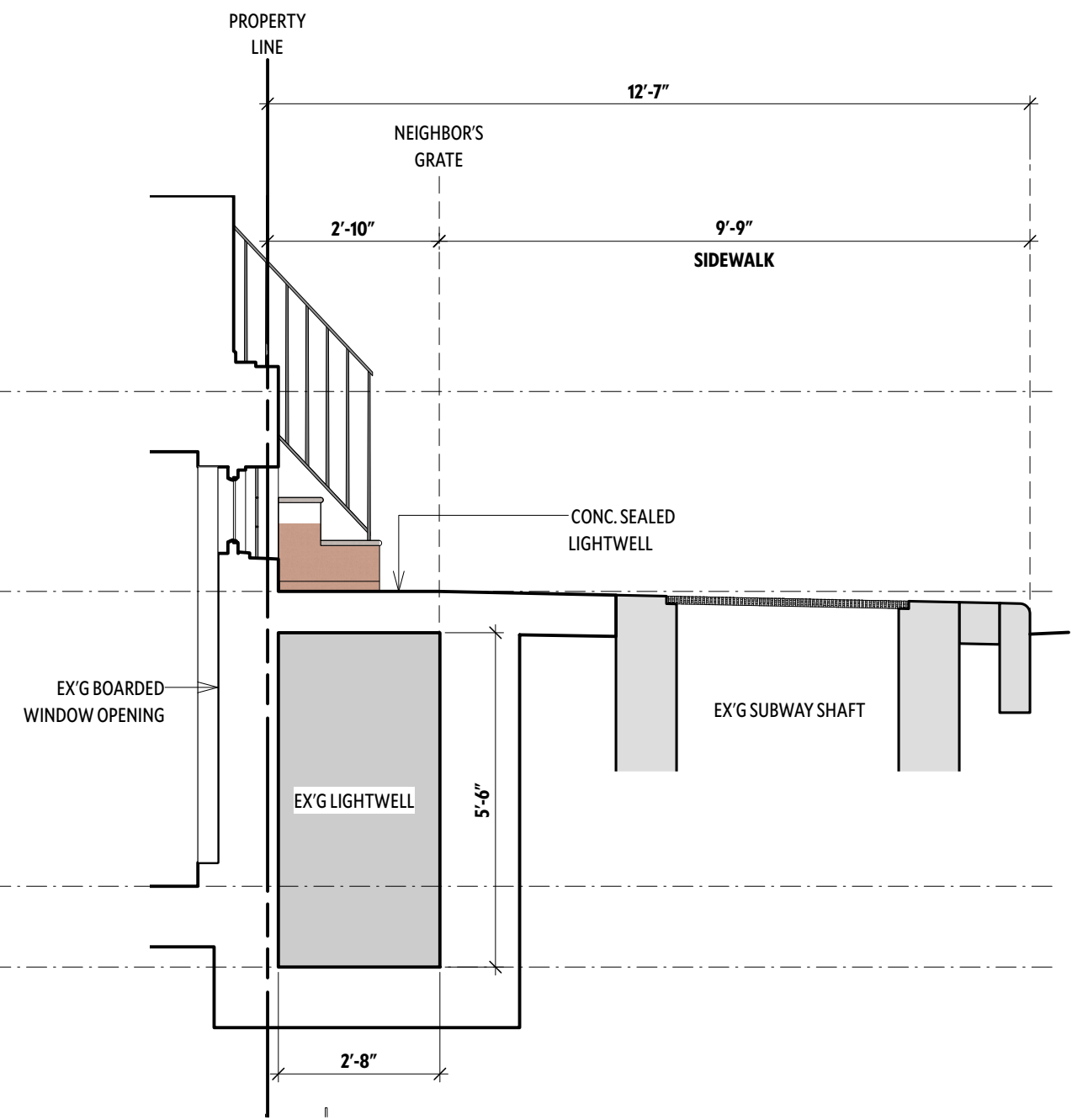

EXISTING SECTION:
LIGHTWELL
1/4" = 1'-0"

1

00	08.11.2025	FOR LPC PUBLIC HEARING
REV NO	DATE	ISSUED TO

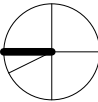

PROJECT NORTH



FRONT AREAWAY SECTION

LPC-115

THE BROOKLYN STUDIO
45 Main Street, Studio 824
Brooklyn, NY 11201
718 624 1700
brooklyn.studio

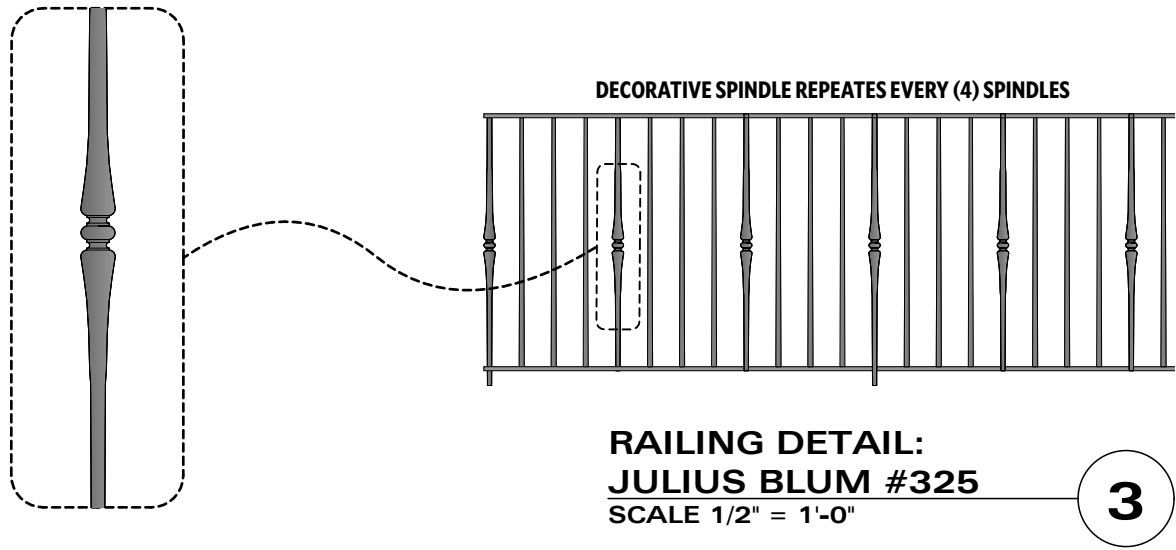

PROPOSED:
FRONT AREAWAY
3/8" = 1'-0"

2

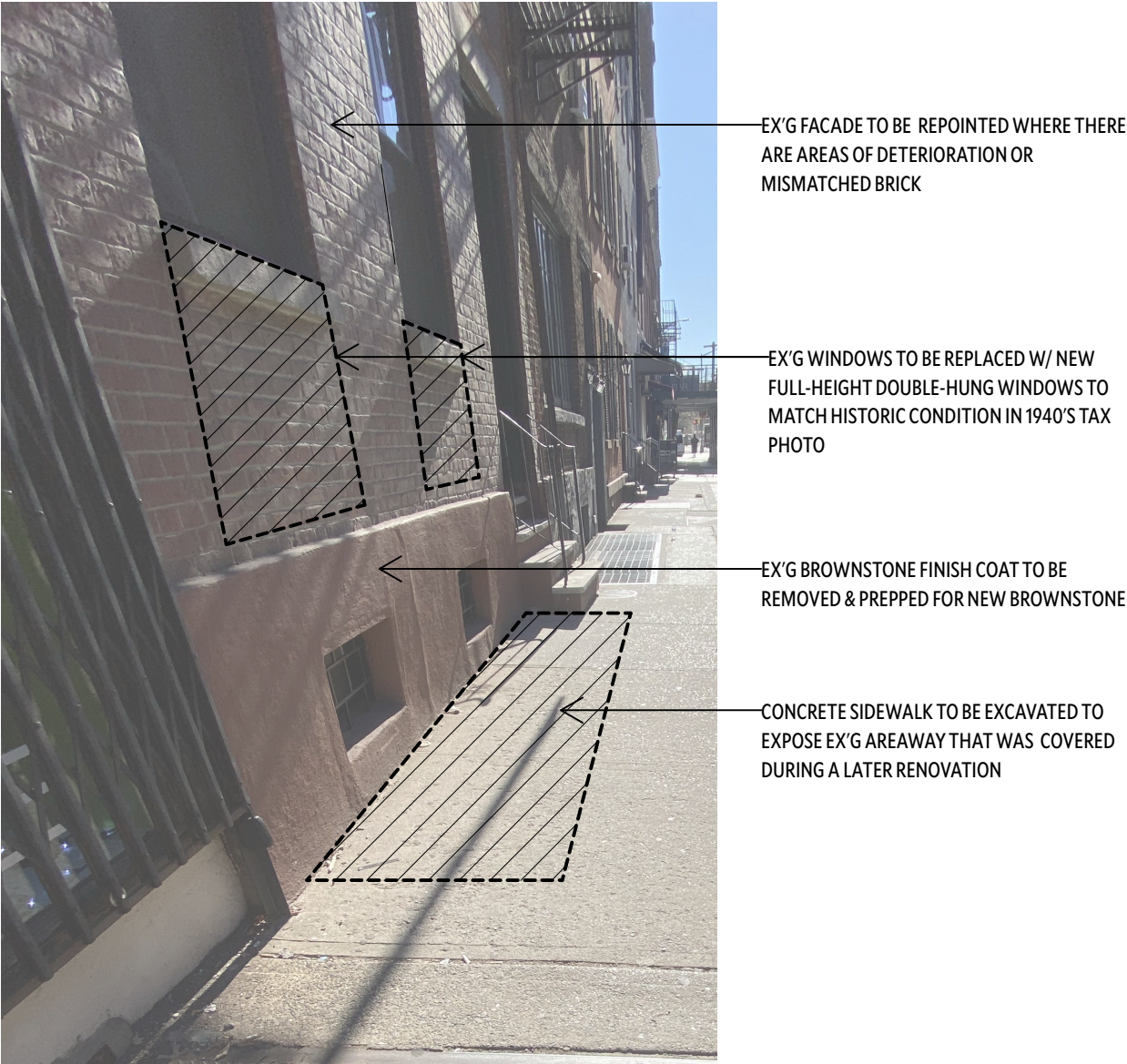

EXISTING:
FRONT AREAWAY
NTS

1

104 GREENWICH AVENUE
104 GREENWICH AVENUE,
NEW YORK, NY 10011

00	08.11.2025	FOR LPC PUBLIC HEARING
REV NO	DATE	ISSUED TO



EX'G & PROP FRONT AREAWAY
SCOPE

LPC-116

THE BROOKLYN STUDIO
45 Main Street, Studio 824
Brooklyn, NY 11201
718 624 1700
brooklyn.studio



**PROPOSED RENDERING:
FRONT RAILING**
1/4" = 1'-0"

2



**1925-1937 - SUBWAY CONSTRUCTION PHOTOGRAPH COLLECTION,
INDEPENDENT CITY LINES ROUTE 102 [NYH]**

**EXISTING PHOTO:
1925-1937**
NTS

1

104 GREENWICH AVENUE
104 GREENWICH AVENUE,
NEW YORK, NY 10011

00	08.11.2025	FOR LPC PUBLIC HEARING
REV NO	DATE	ISSUED TO



**FRONT AREAWAY HISTORIC
CONDITION**

LPC-117

THE BROOKLYN STUDIO
45 Main Street, Studio 824
Brooklyn, NY 11201
718 624 1700
brooklyn.studio



① 16 WEST 9TH STREET
GATE SURROUNDING FRONT AREAWAY



① 13-15 WEST 9TH STREET
GATE SURROUNDING FRONT AREAWAY



③ 43 WEST 12TH STREET
GATE SURROUNDING FRONT AREAWAY



④ 43 & 45 WEST 12TH STREET
GATE SURROUNDING FRONT AREAWAY

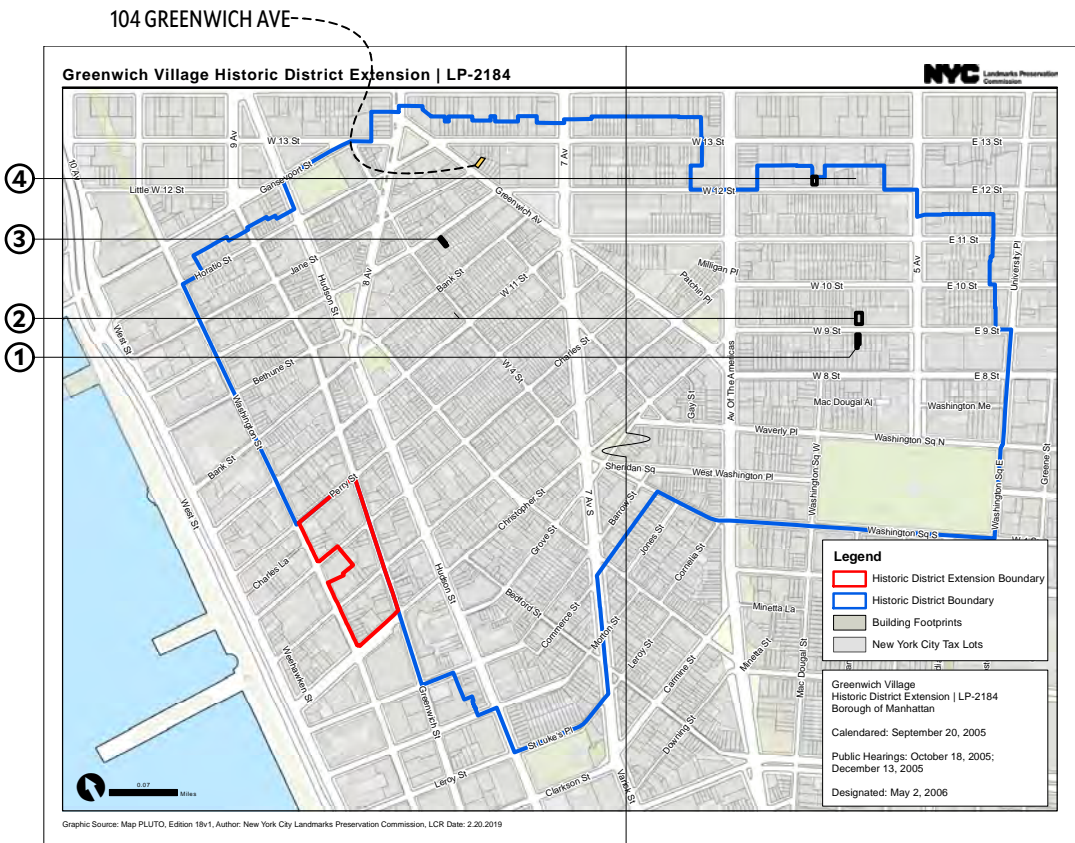

104 GREENWICH AVENUE

104 GREENWICH AVENUE,
NEW YORK, NY 10011

00 08.11.2025 FOR LPC PUBLIC HEARING

REV NO DATE ISSUED TO



STOOP PRECEDENT IMAGES

LPC-118

THE BROOKLYN STUDIO

45 Main Street, Studio 824
Brooklyn, NY 11201
718 624 1700
brooklyn.studio

August 12, 2025
Public Hearing

The current proposal is:

Preservation Department – Item 2, LPC-25-11798

104 Greenwich Avenue – Greenwich Village Historic District Borough of Manhattan

To testify virtually, please join Zoom

Webinar ID: 160 374 1460

Passcode: 904503

By Phone: 646-828-7666 (NY)

833-435-1820 (Toll-free)

833-568-8864 (Toll-free)

Note: If you want to testify virtually on an item, join the Zoom webinar at the agenda's "Be Here by" time (about an hour in advance). When the Chair indicates it's time to testify, "raise your hand" via the Zoom app if you want to speak (*9 on the phone). Those who signed up in advance will be called first.