

June 10, 2025  
Public Hearing

The current proposal is:

**Preservation Department – Item 3, LPC-25-10684**

## **80 Washington Place – Greenwich Village Historic District Borough of Manhattan**

**To testify virtually, please join Zoom**

**Webinar ID:** 161 795 3238

**Passcode:** 895806

By Phone: 646-828-7666 (NY)

833-435-1820 (Toll-free)

833-568-8864 (Toll-free)

**Note:** If you want to testify virtually on an item, join the Zoom webinar at the agenda's "Be Here by" time (about an hour in advance). When the Chair indicates it's time to testify, "raise your hand" via the Zoom app if you want to speak (\*9 on the phone). Those who signed up in advance will be called first.

80 WASHINGTON PLACE, NEW YORK, NY 10011

JUNE 10, 2025



MARMOL RADZINER



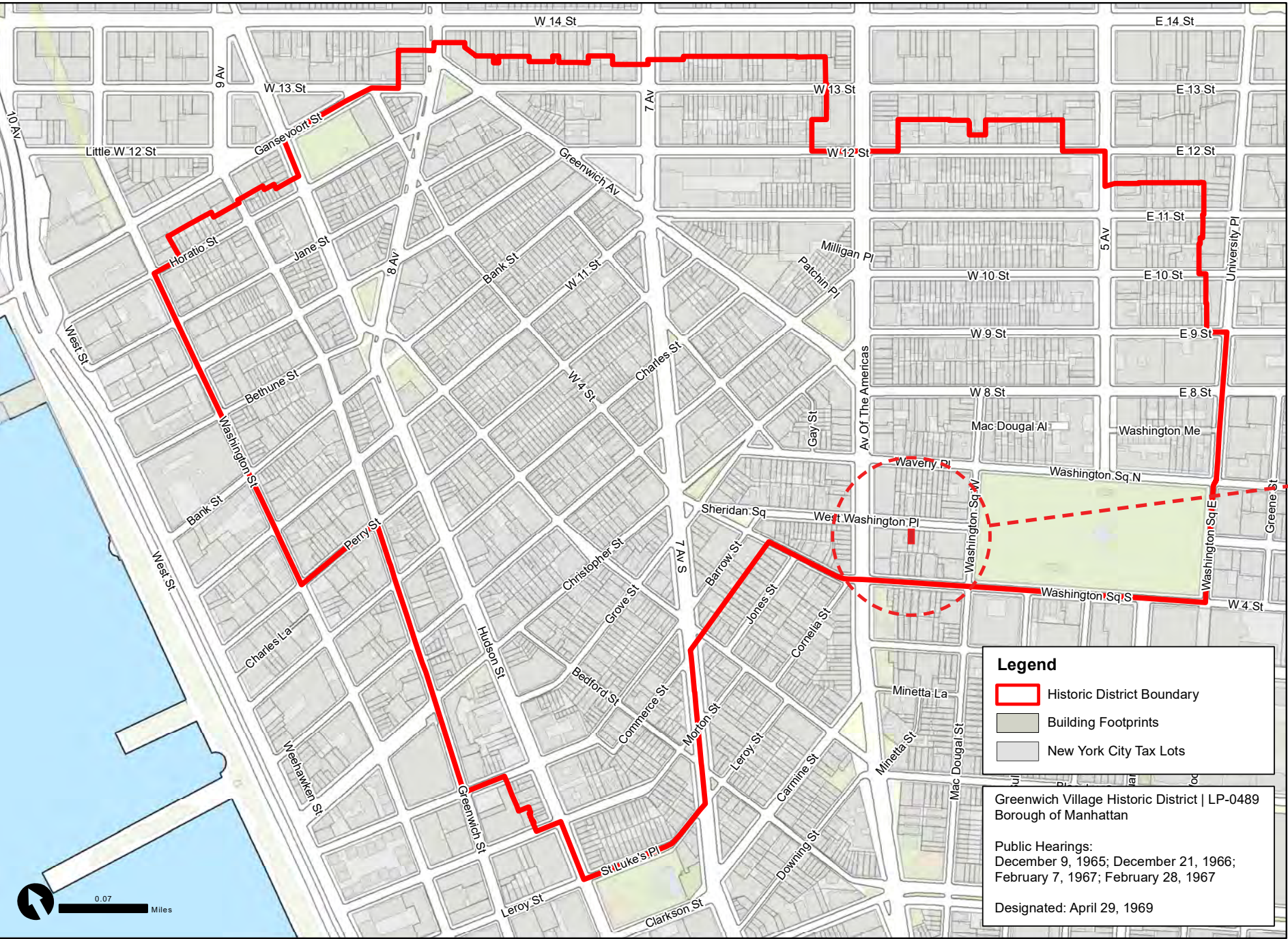

Graphic Source: Map PLUTO, Edition 18v1, Author: New York City Landmarks Preservation Commission, LCR Date: 2.20.2019

GREENWICH VILLAGE HISTORIC DISTRICT MAP

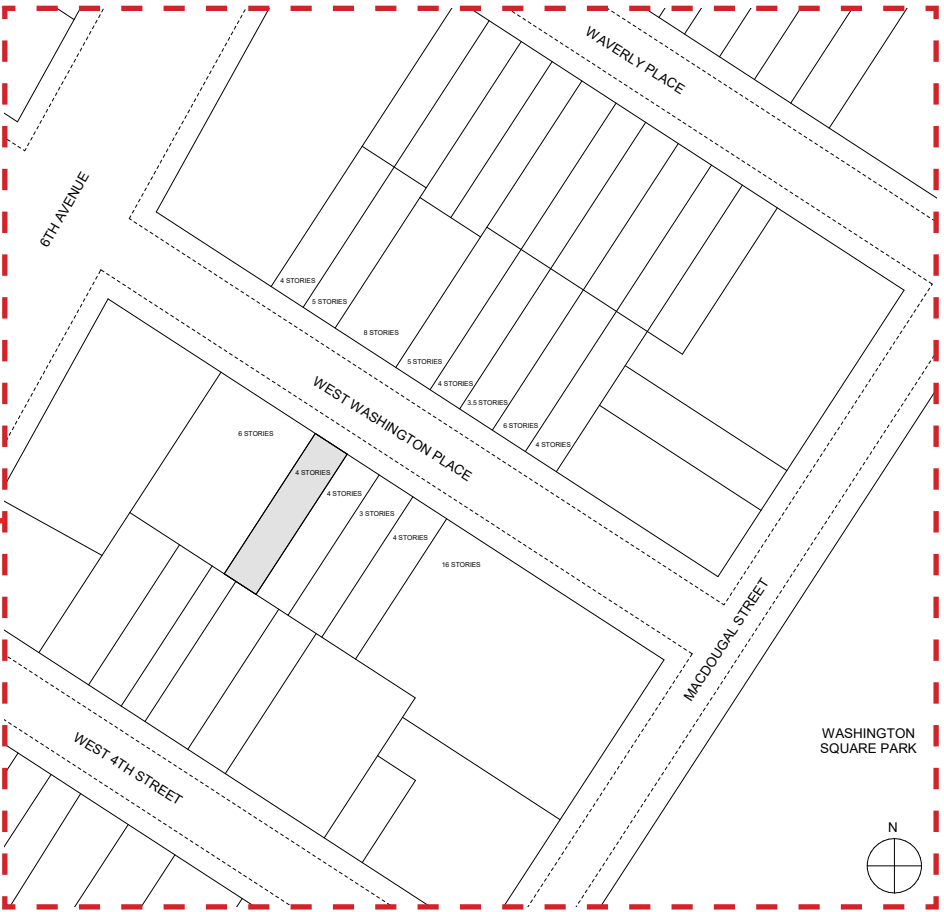

80 W WASHINGTON PLACE





C. 1913 (NYHS)



TAX PHOTO, C. 1940 (NYCMA)



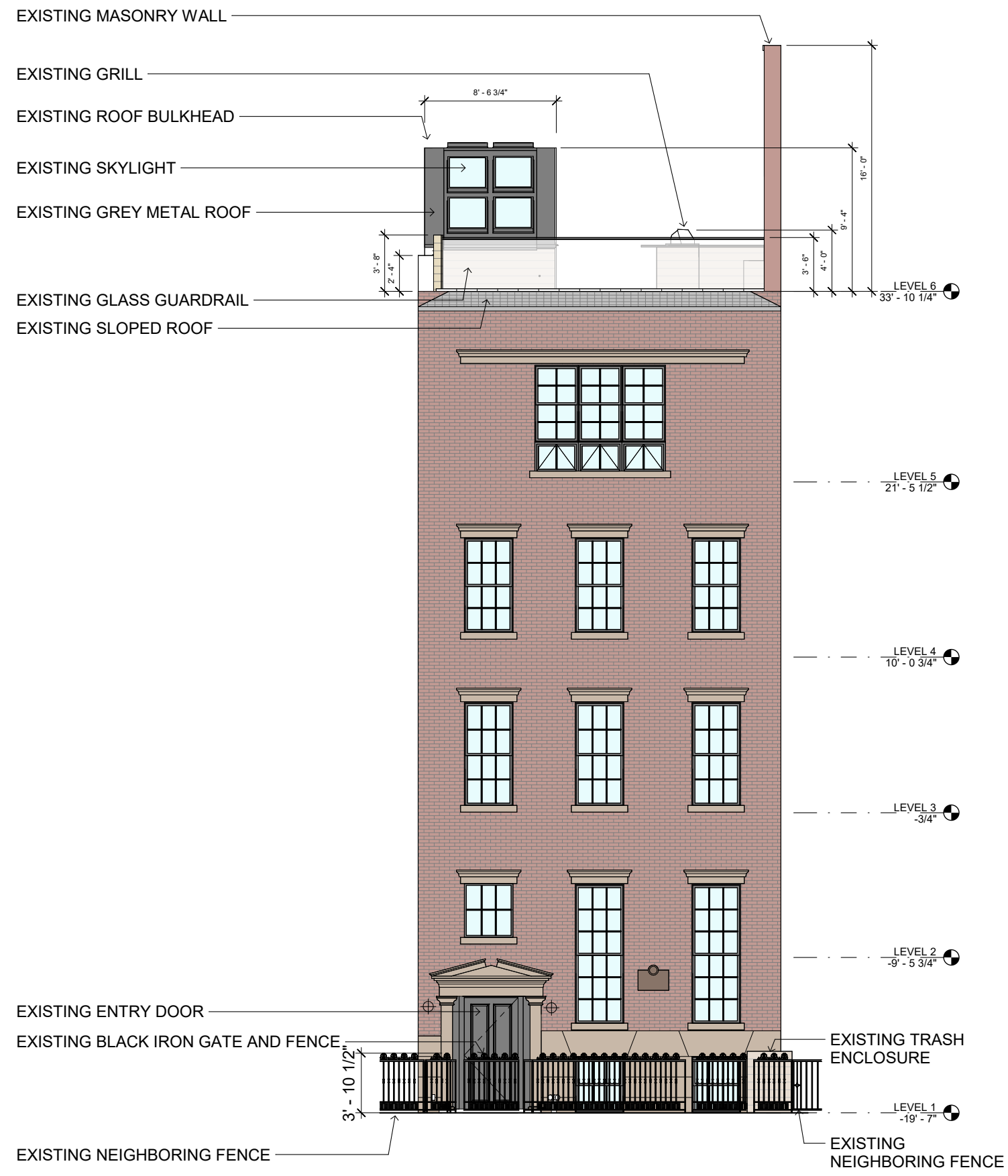

NORTH ELEVATION - EXISTING

80 WASHINGTON PLACE, NEW YORK, NY 10011

EXTERIOR ELEVATIONS - NORTH

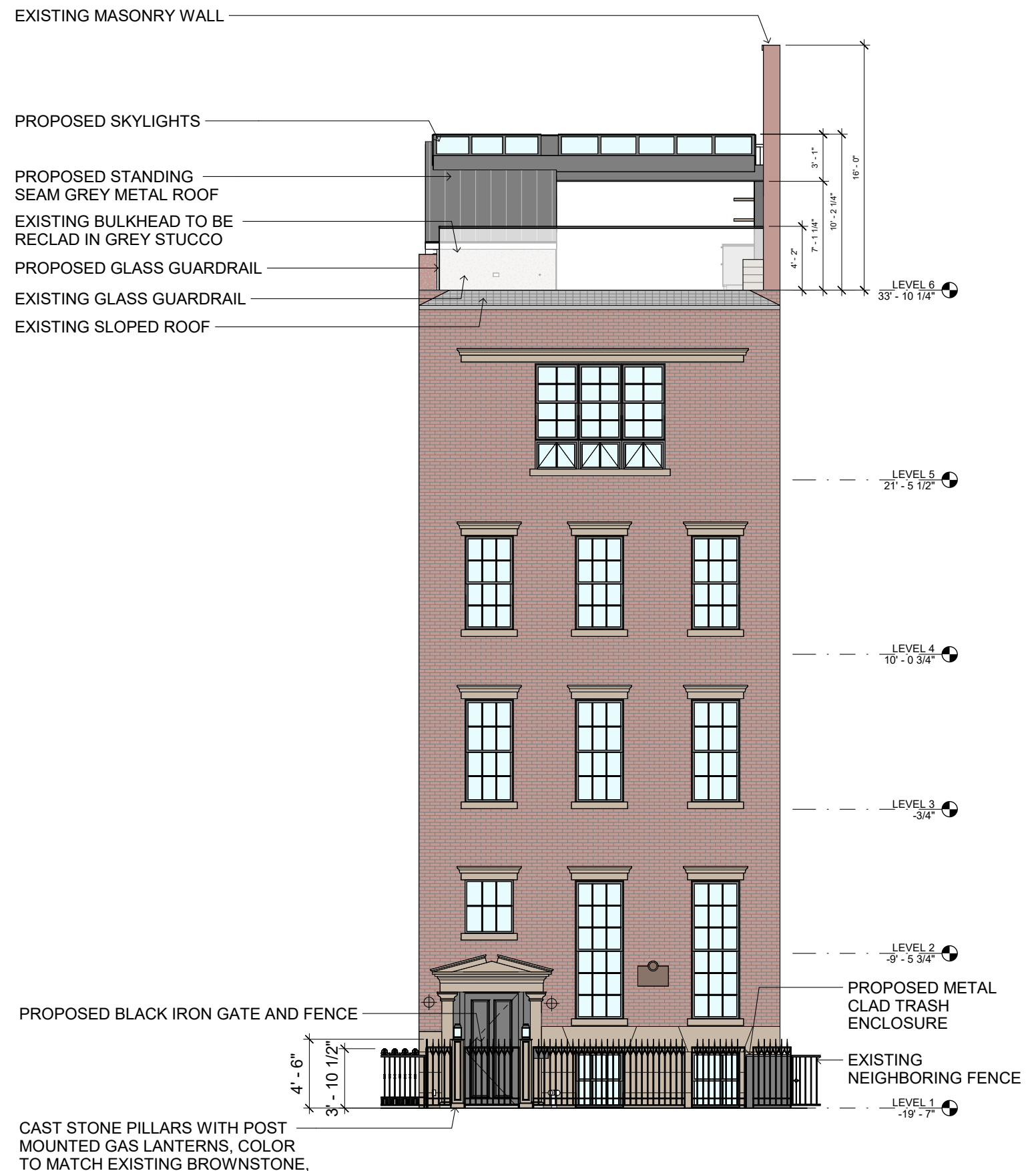

NORTH ELEVATION - PROPOSED

MARMOL RADZINER





EXISTING NEIGHBORING FENCES ALONG WASHINGTON PLACE



EXISTING FENCE AND GATE ALONG WASHINGTON PLACE



EXISTING FENCE AND GATE ALONG WASHINGTON PLACE





C. 1913 (NYHS)



DETAIL OF ENTRANCE





16-18 Charles Street Entrance  
NYPL, ca. 1938



16-18 Charles Street





115 West 11th Street  
ca. 1940 Tax Photo, NYC Municipal Archives

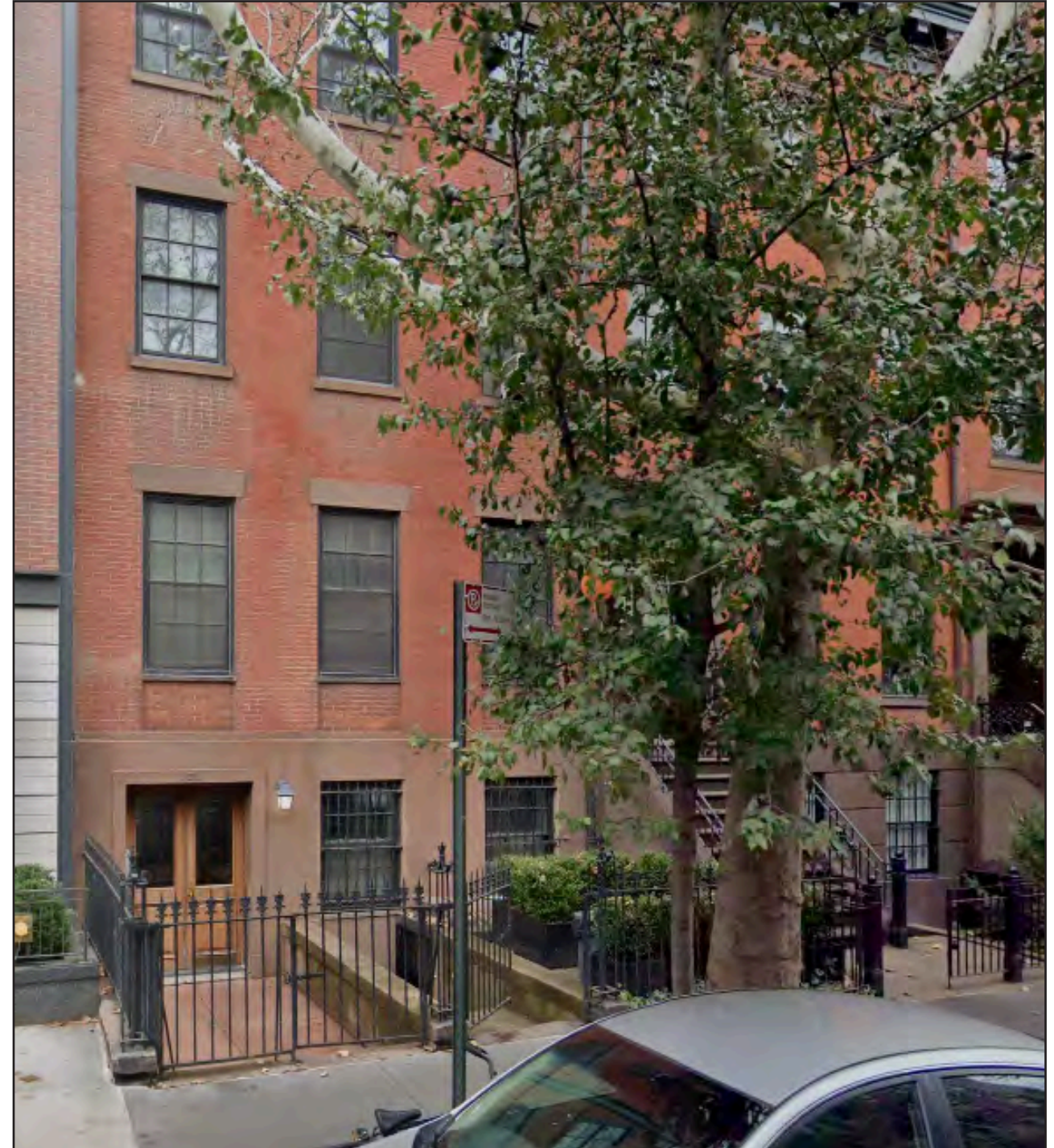

131 West 11th Street





EXISTING FRONT ELEVATION



PROPOSED FRONT ELEVATION



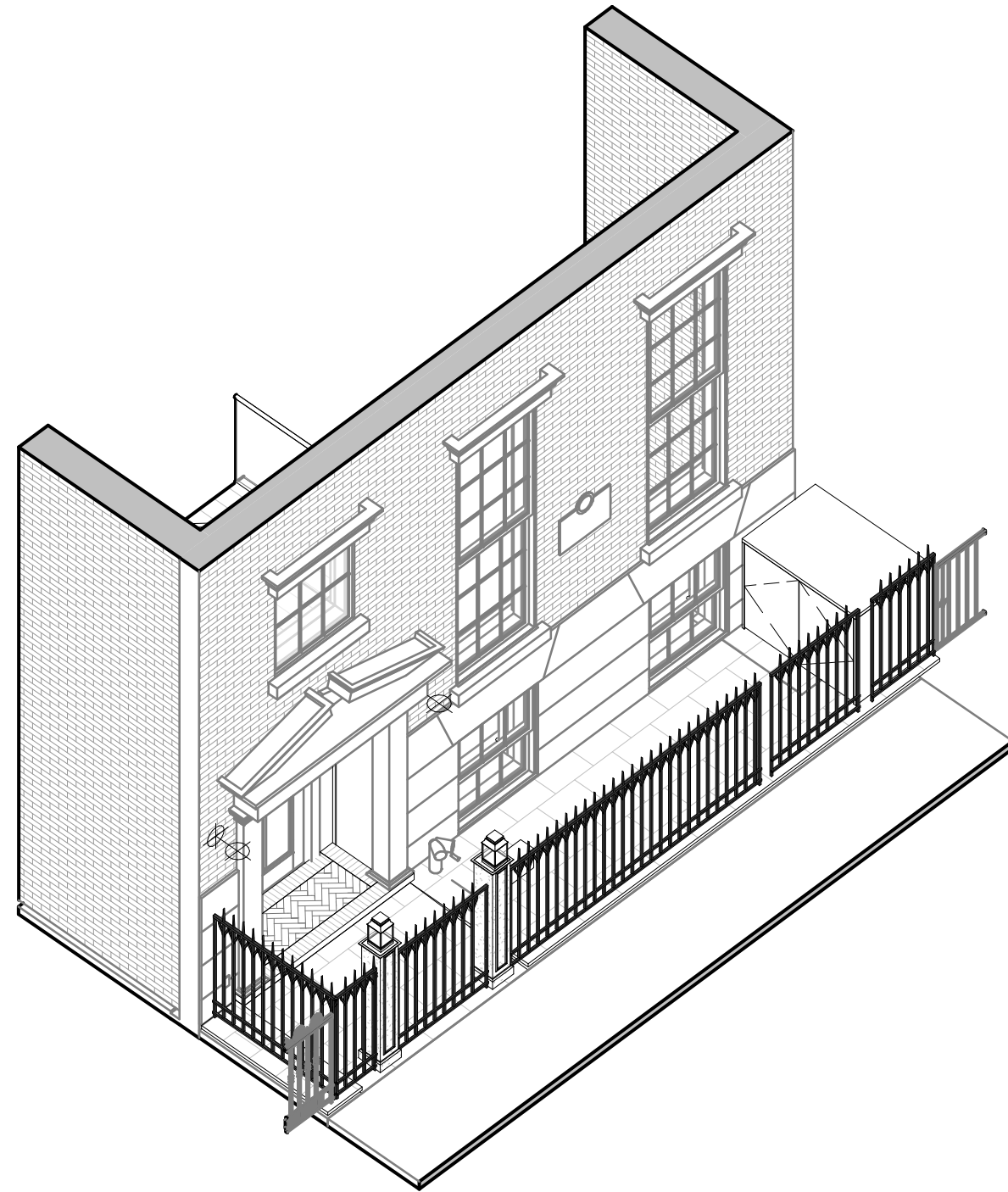



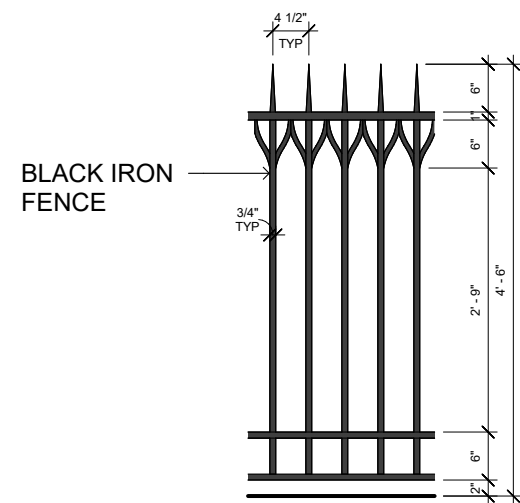

PROPOSED FENCE AND GATE DESIGN

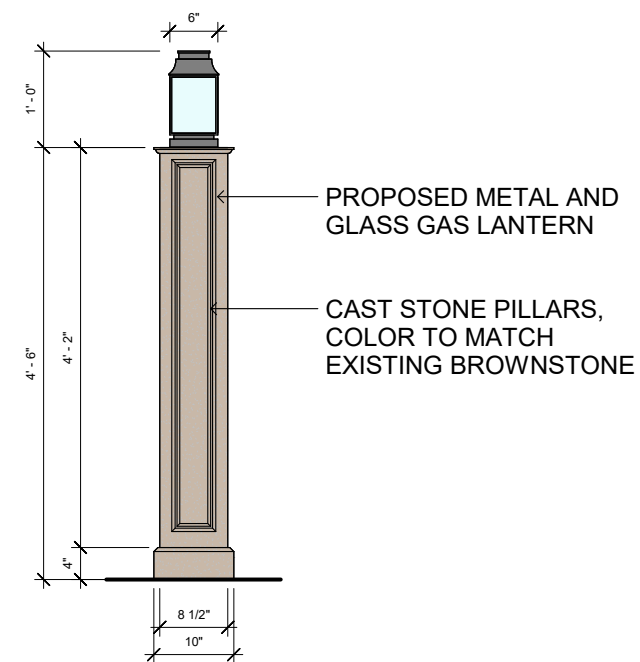

FRONT AND BACK ELEVATION

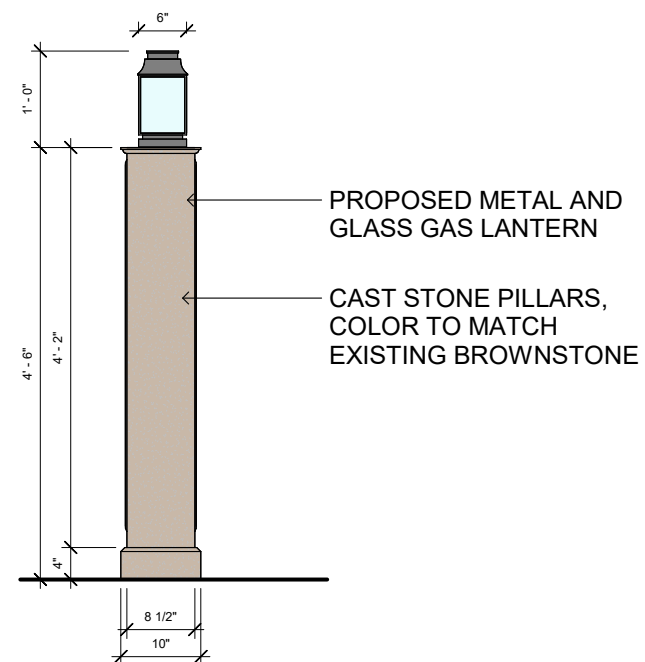

SIDE ELEVATION



GAS LANTERN INSPIRATION



WASHINGTON PLACE

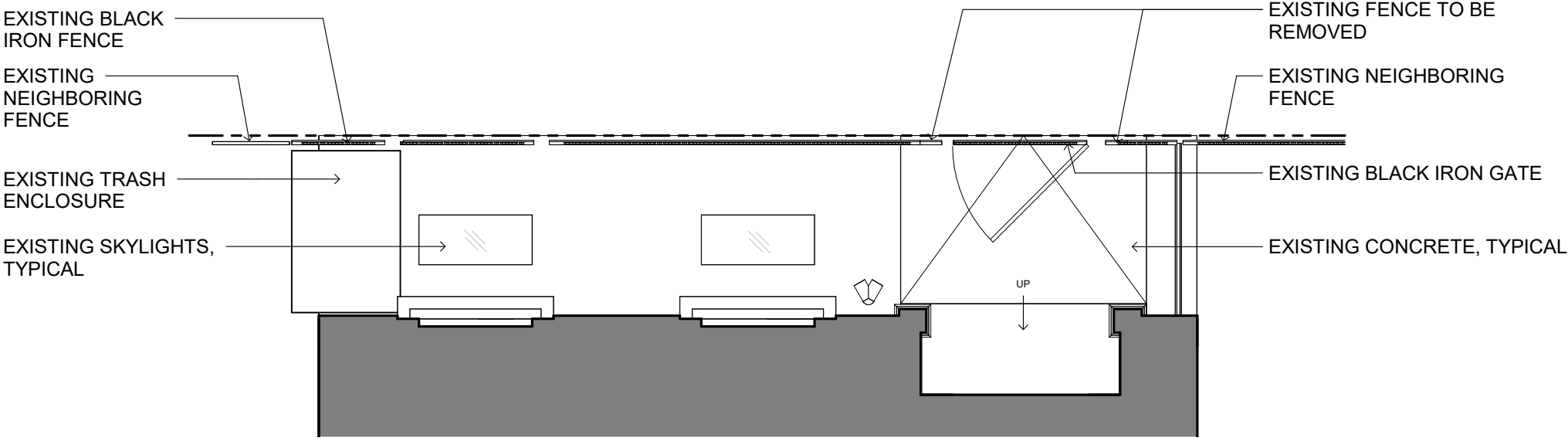

FLOOR PLAN - EXISTING

WASHINGTON PLACE

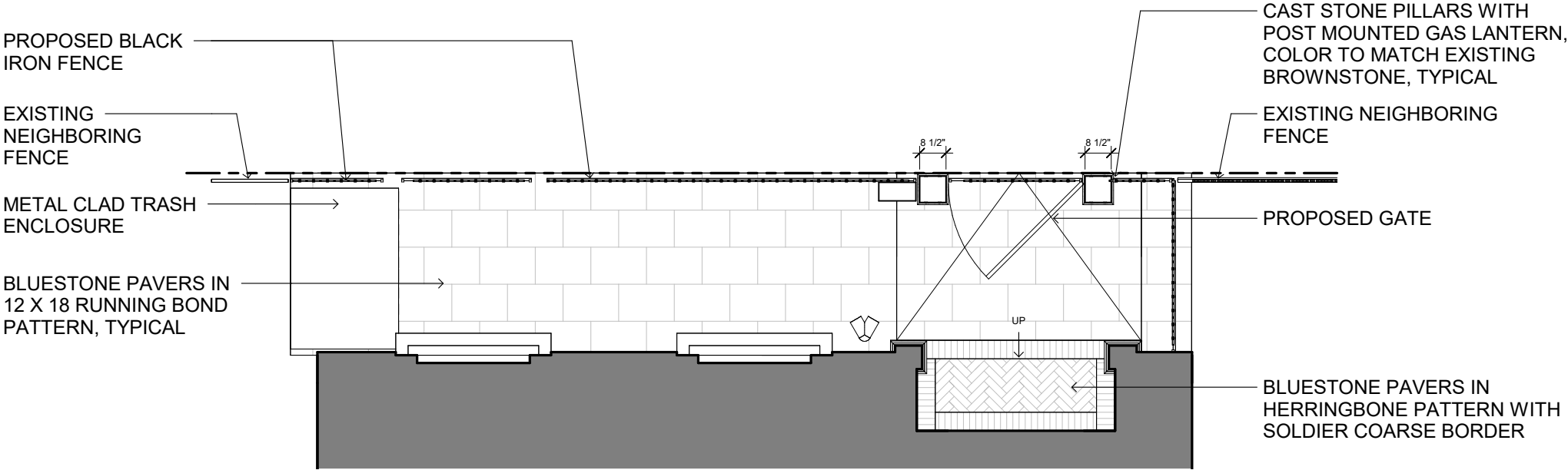

FLOOR PLAN - PROPOSED

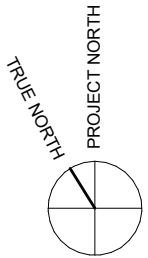



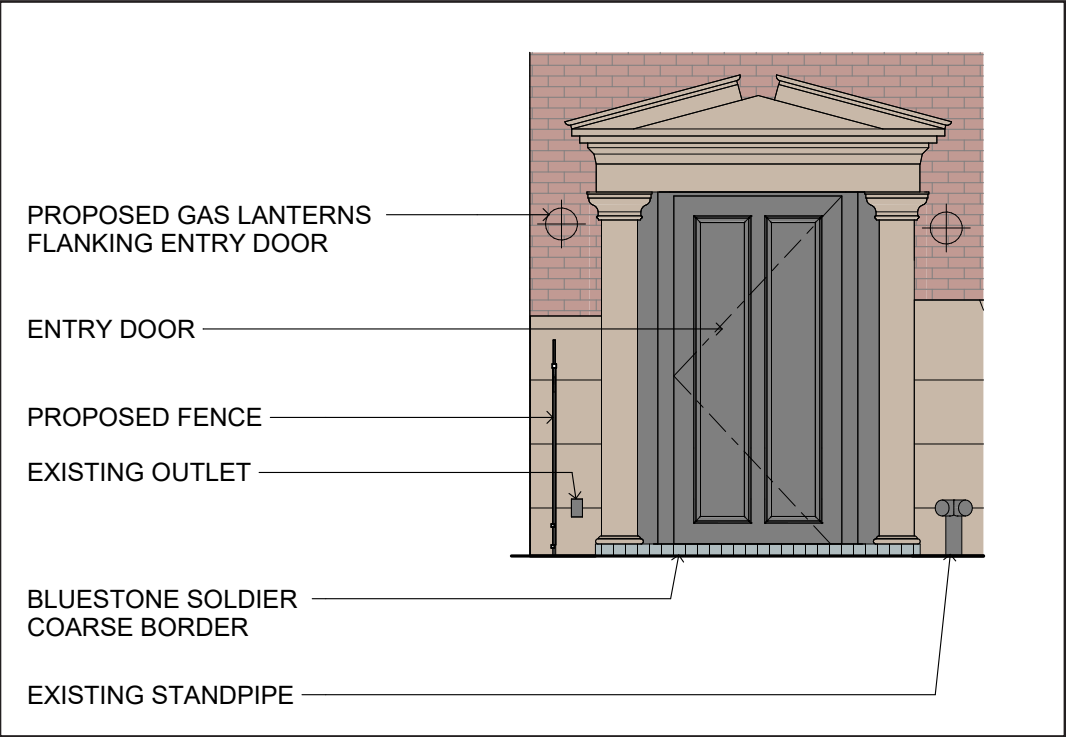

ELEVATION OF ENTRY STEP

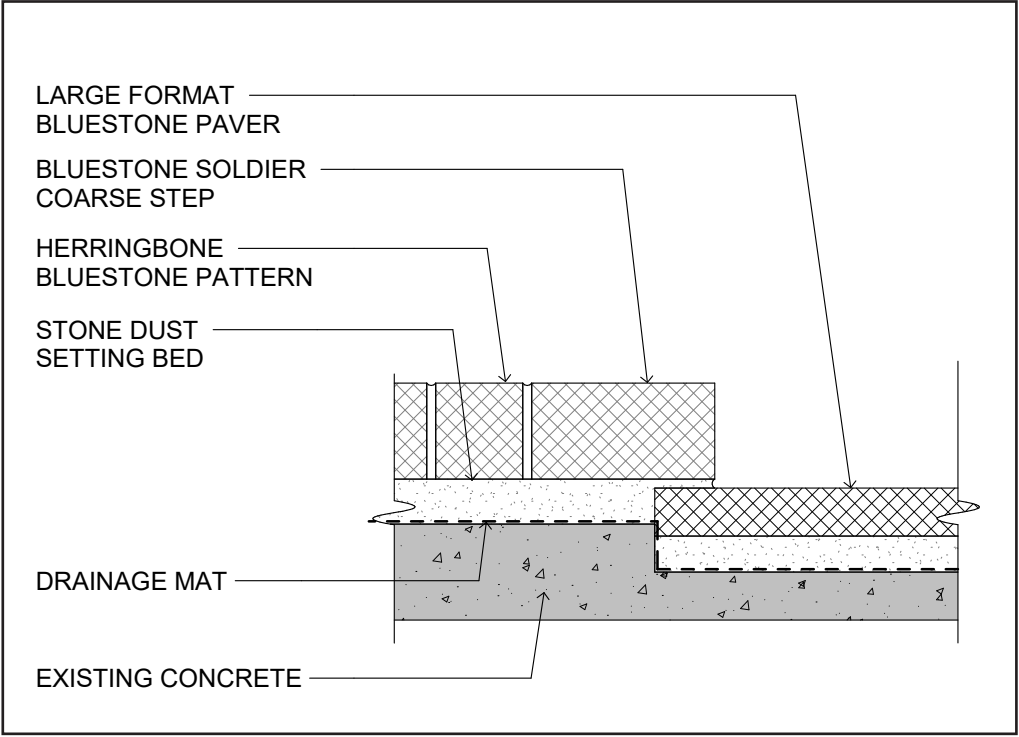

BLUESTONE PAVER DETAIL



BLUESTONE PAVER INSPIRATION





EXSITING ROOFTOP BULKHEAD



EXSITING PLANTERS ON THE ROOF

80 WASHINGTON PLACE, NEW YORK, NY 10011





AERIAL VIEW OF THE FRONT FACADE



AERIAL VIEW OF THE REAR FACADE



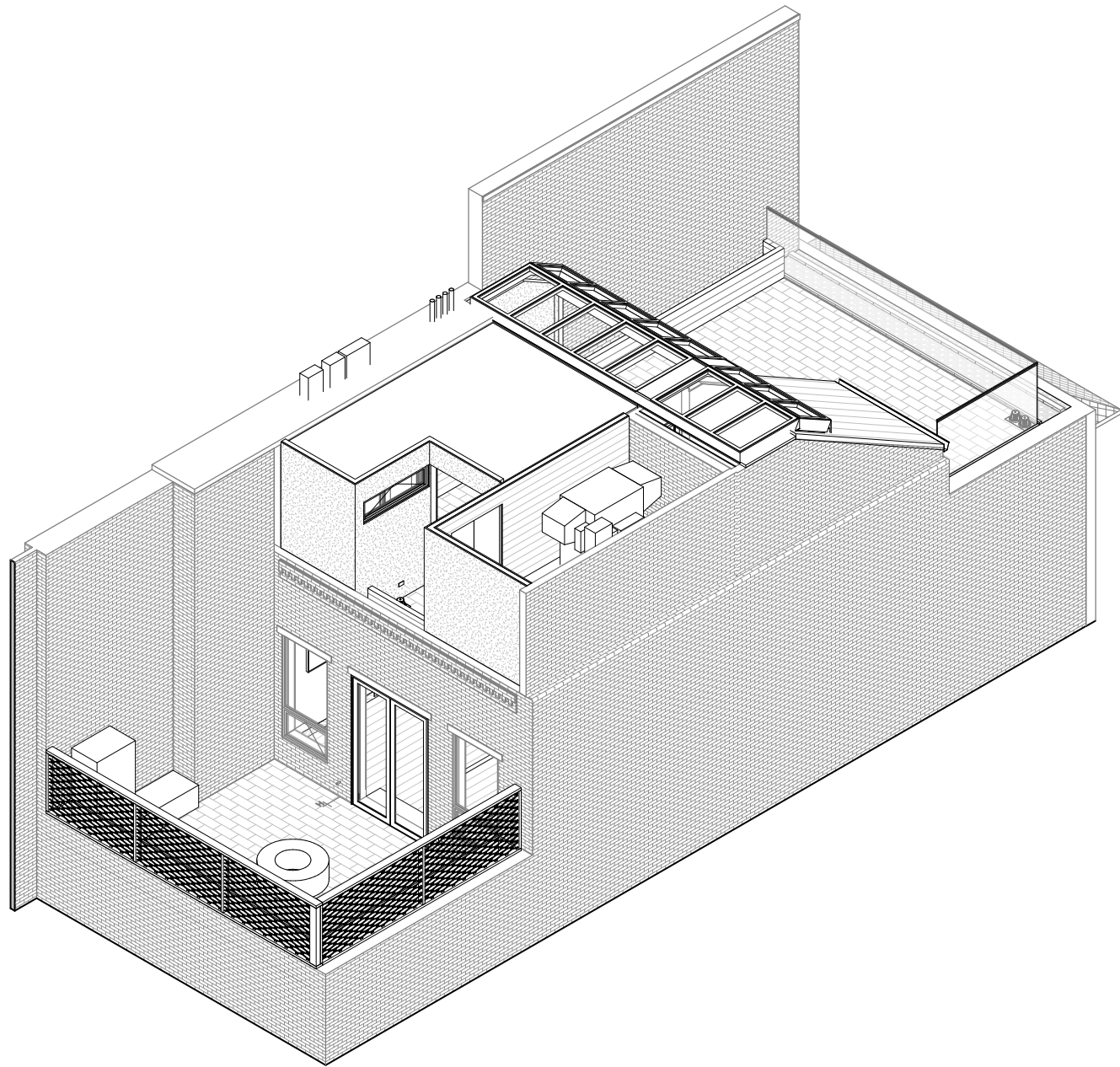

REAR VIEW

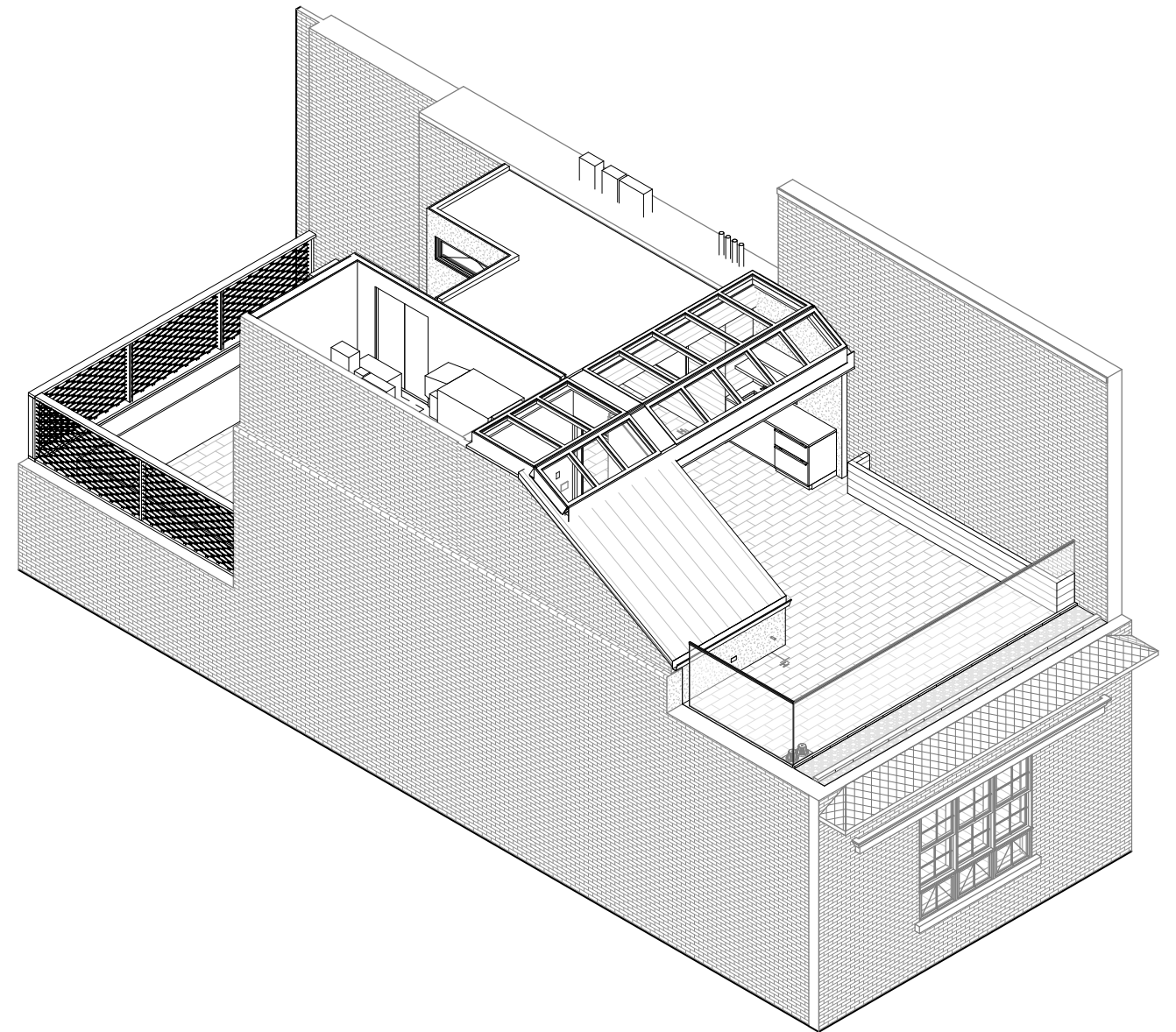

FRONT VIEW



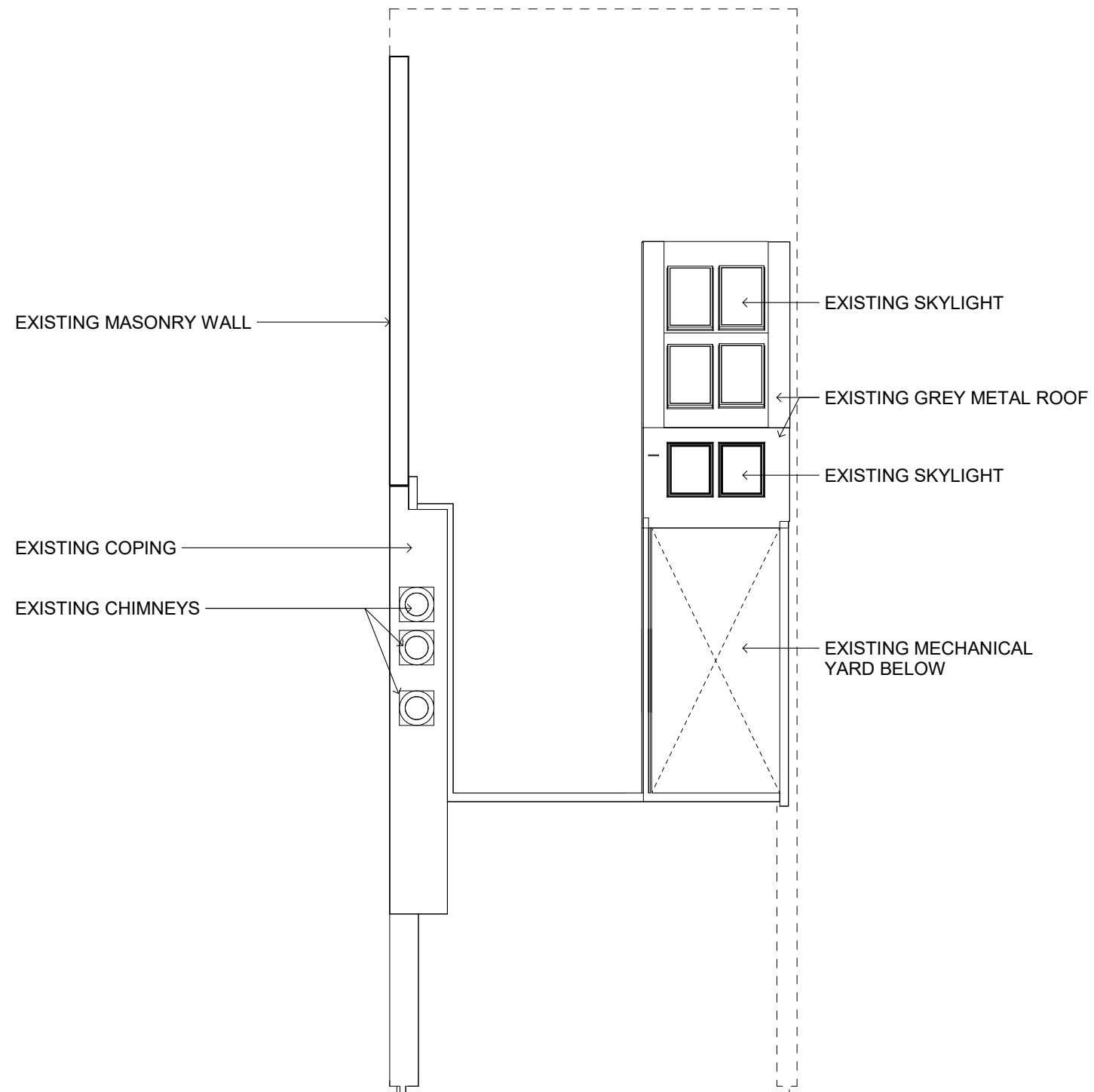

FLOOR PLAN - EXISTING

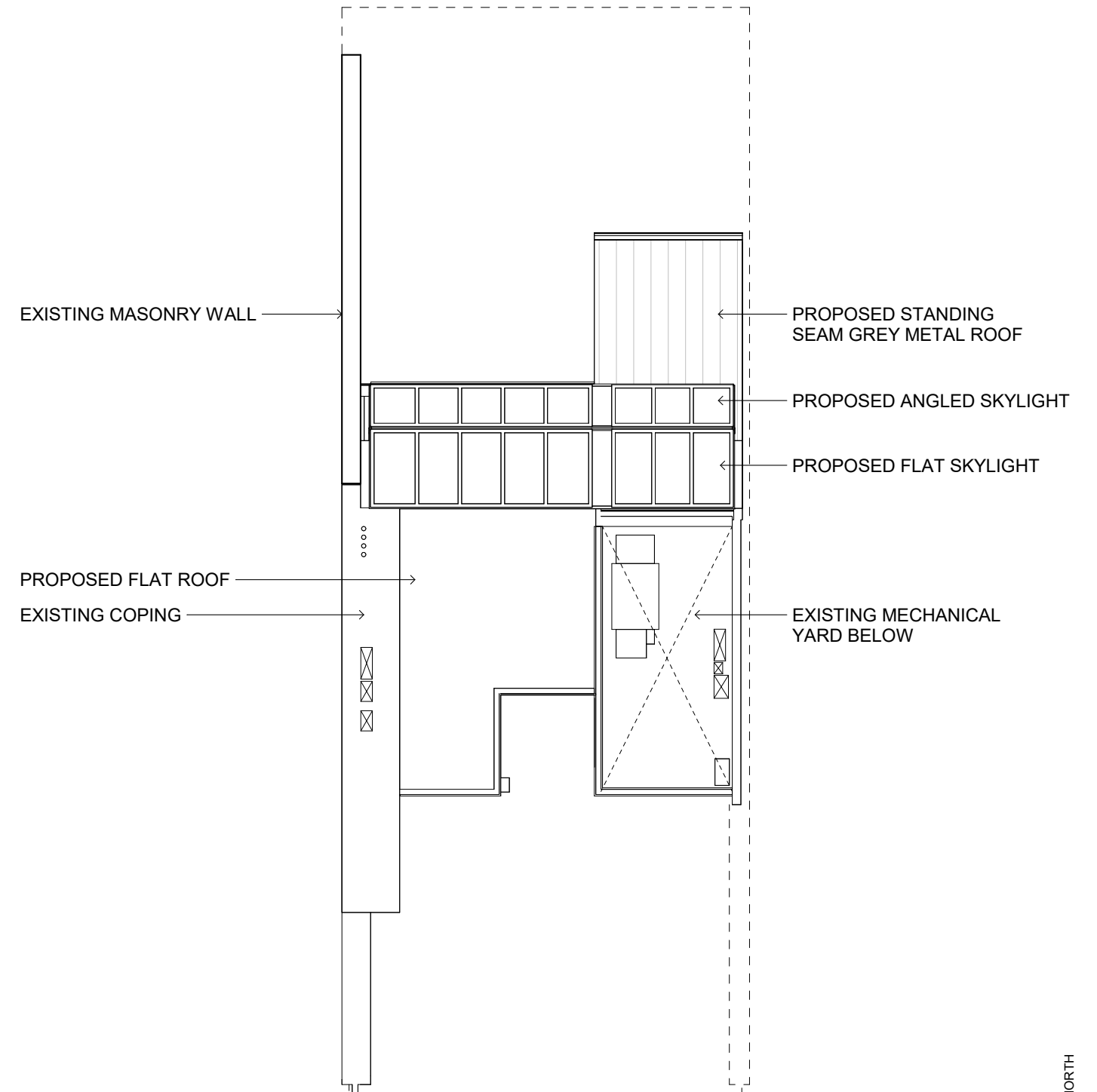

FLOOR PLAN - PROPOSED

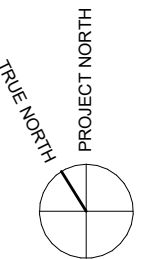



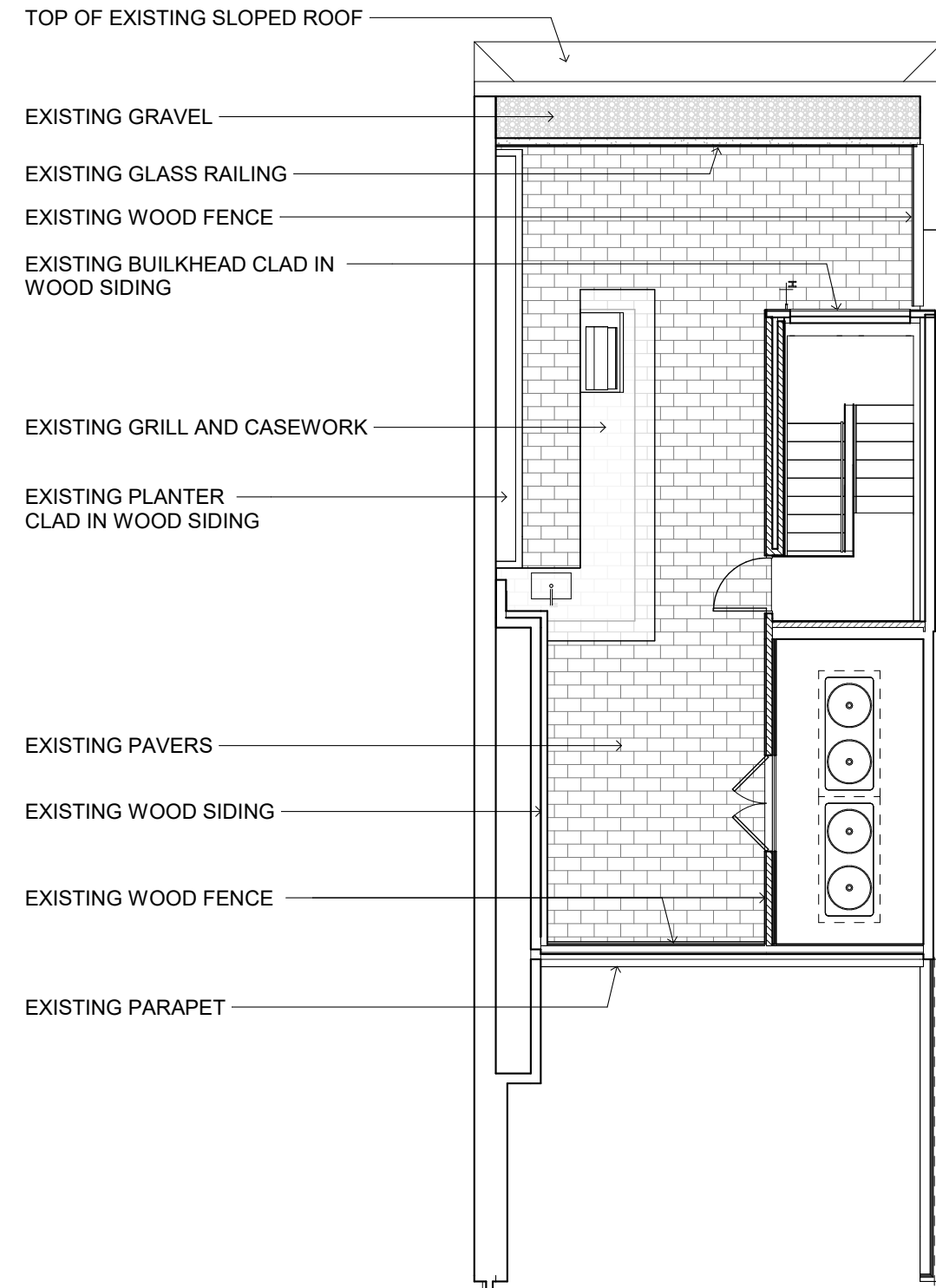

FLOOR PLAN - EXISTING

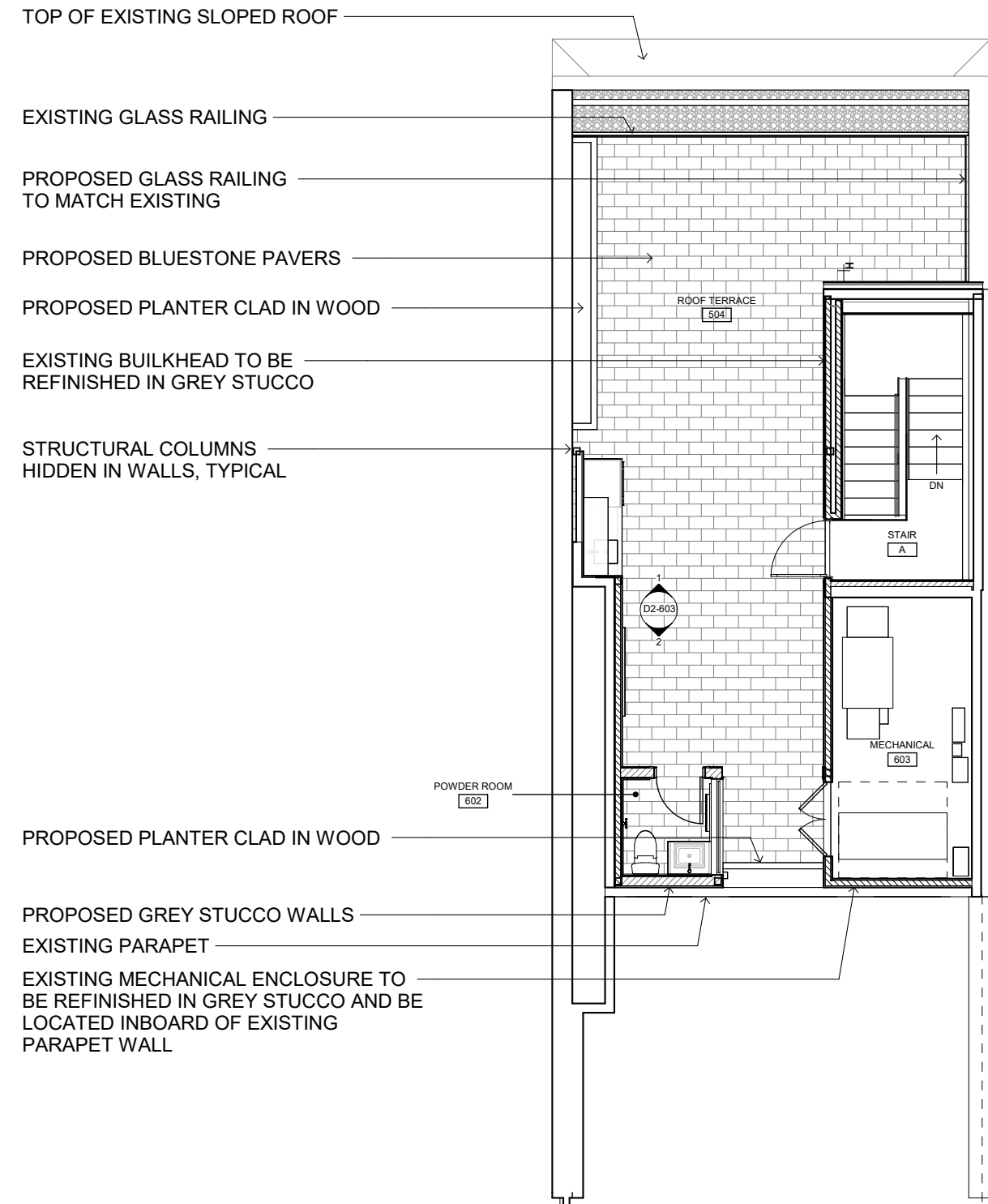

FLOOR PLAN - PROPOSED

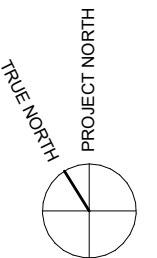



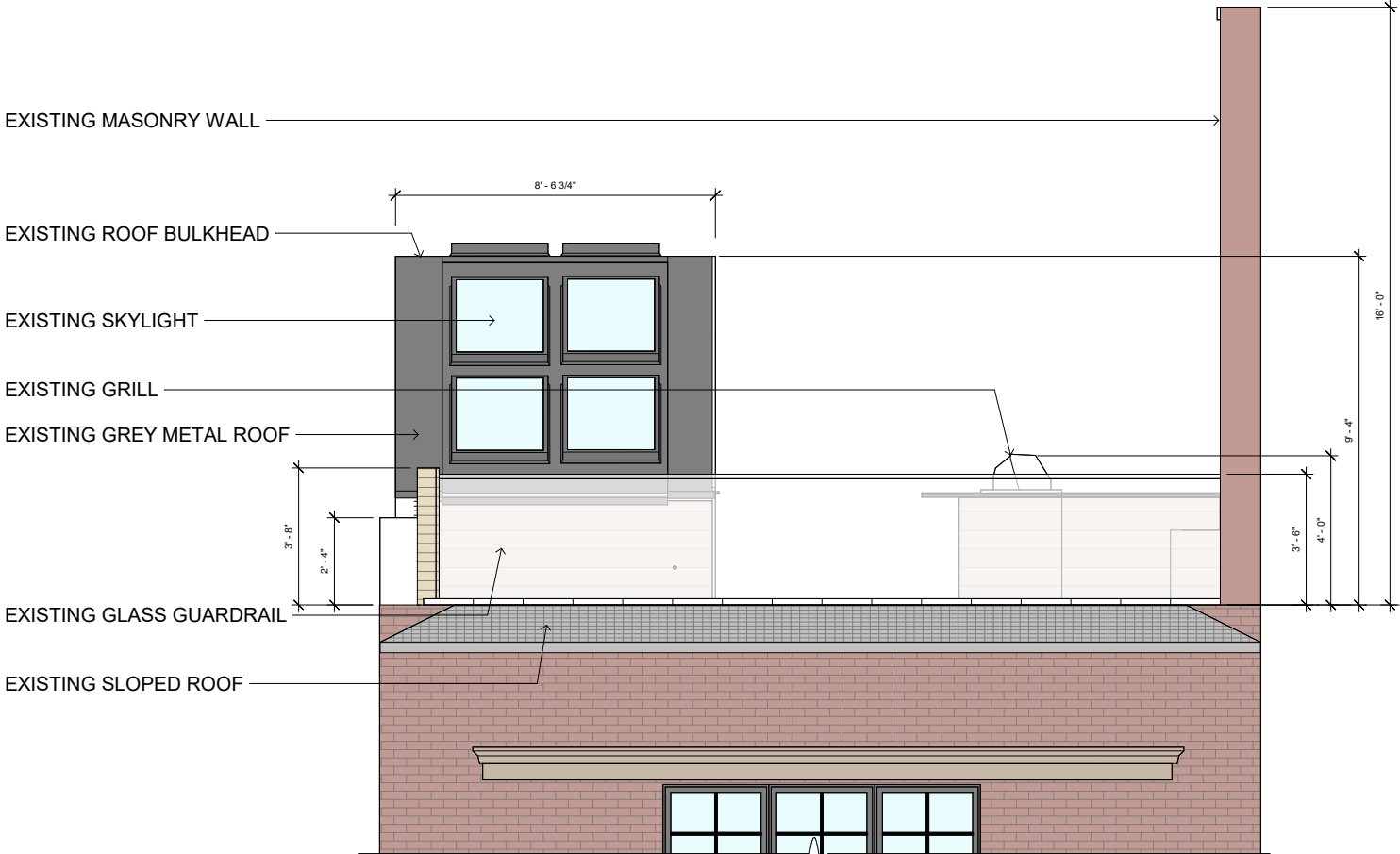

EXISTING ROOF ELEVATION

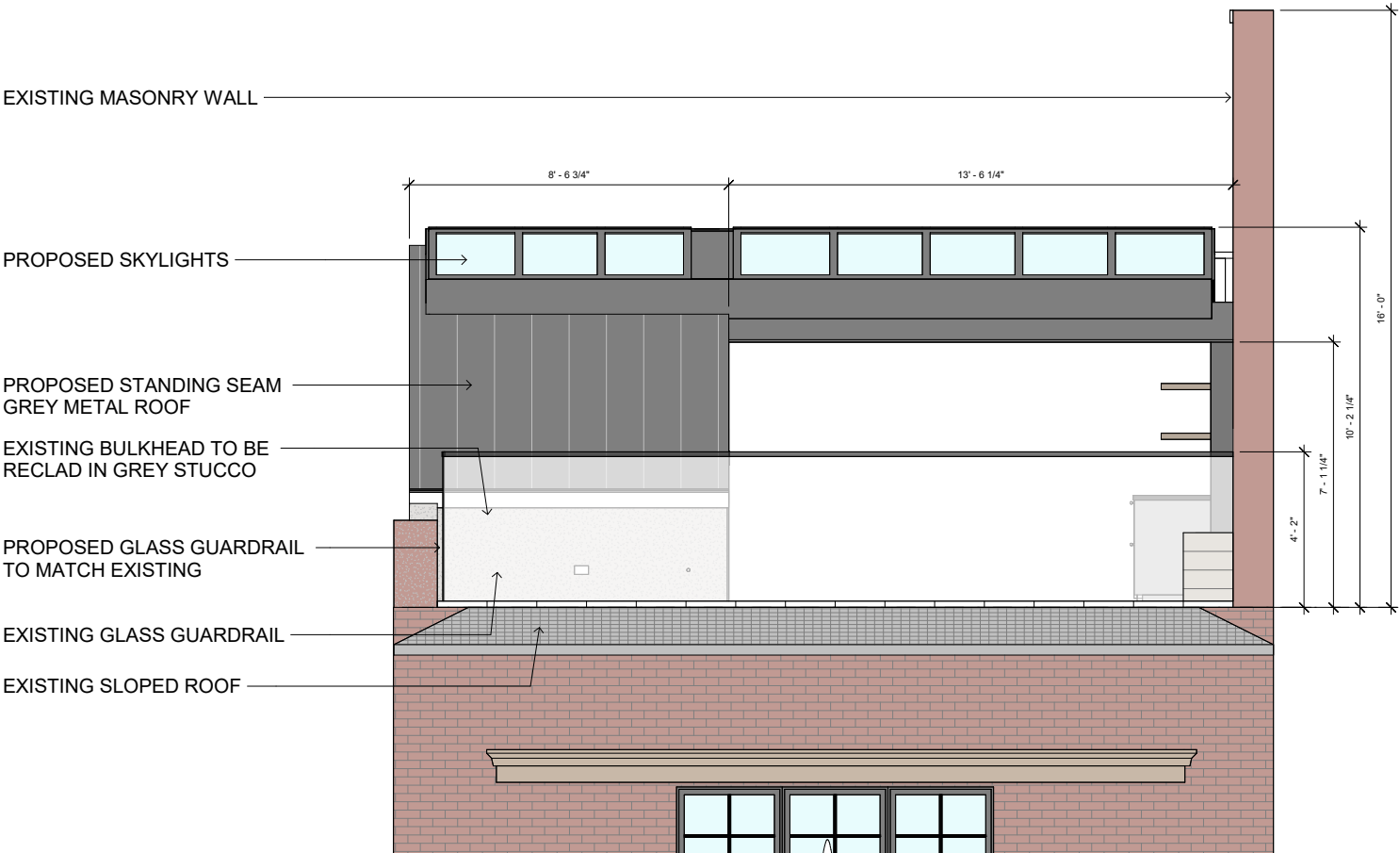

PROPOSED ROOF ELEVATION



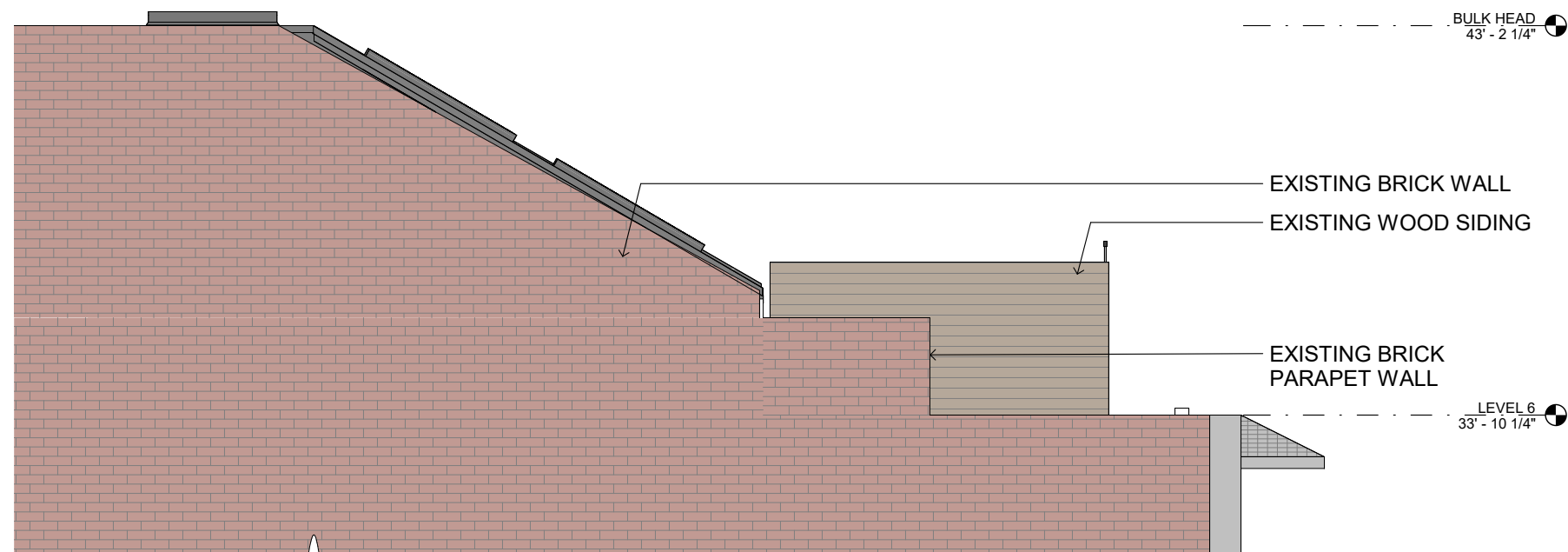

EXISTING SIDE ELEVATION

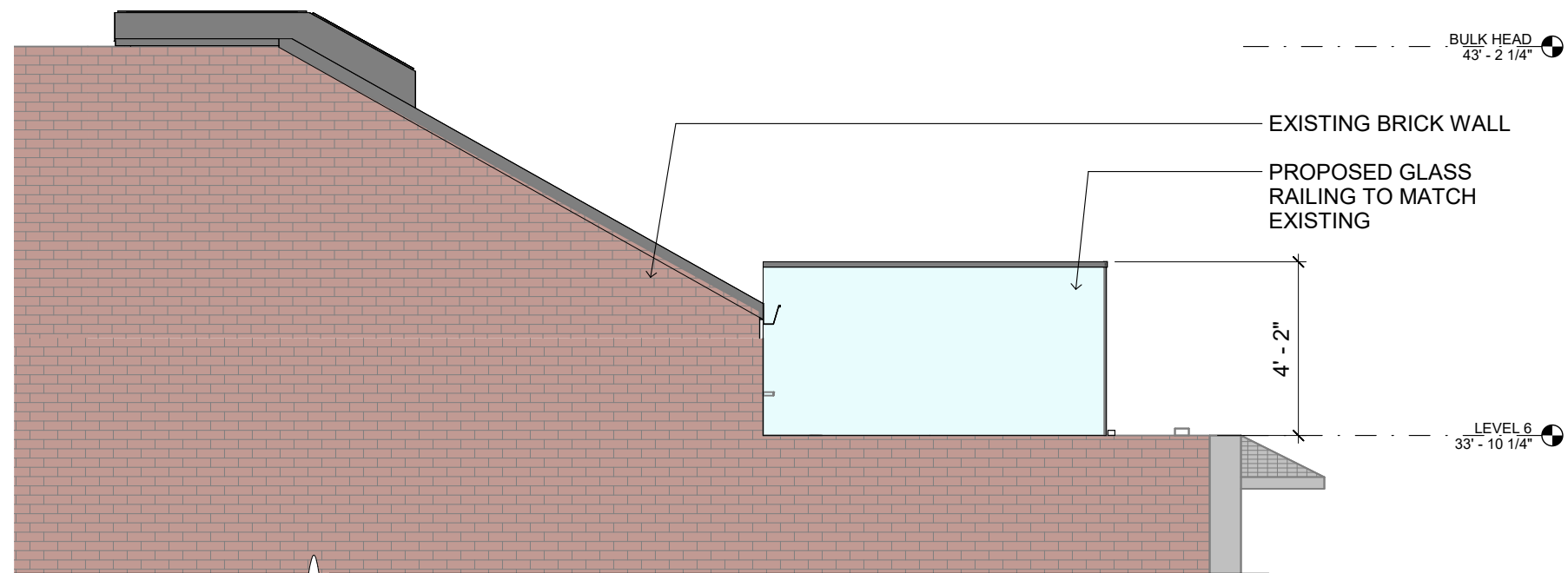

PROPOSED SIDE ELEVATION

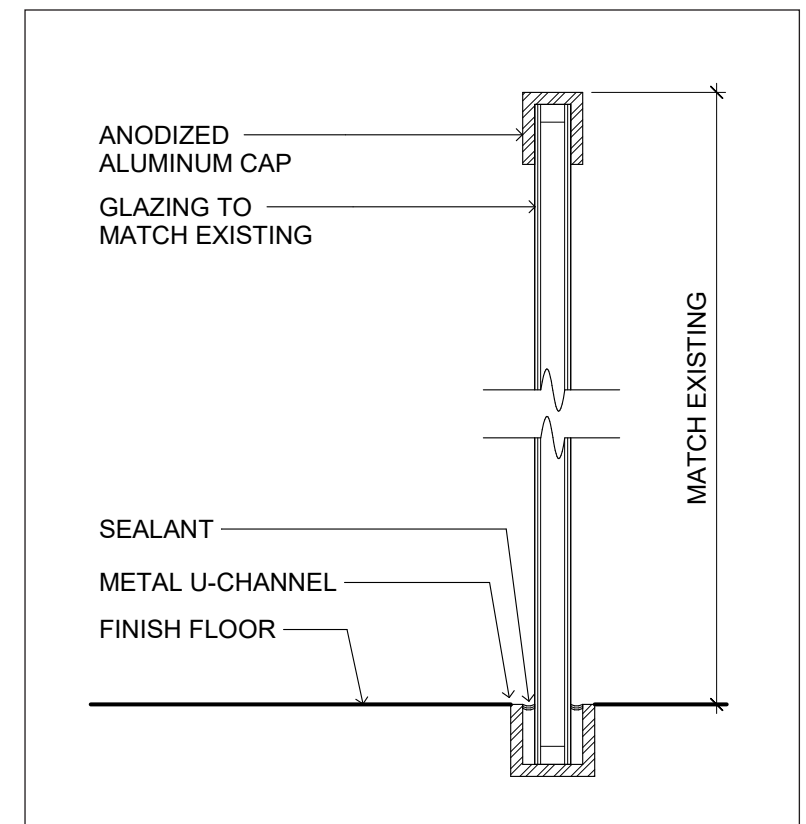

PROPOSED GLASS RAILING



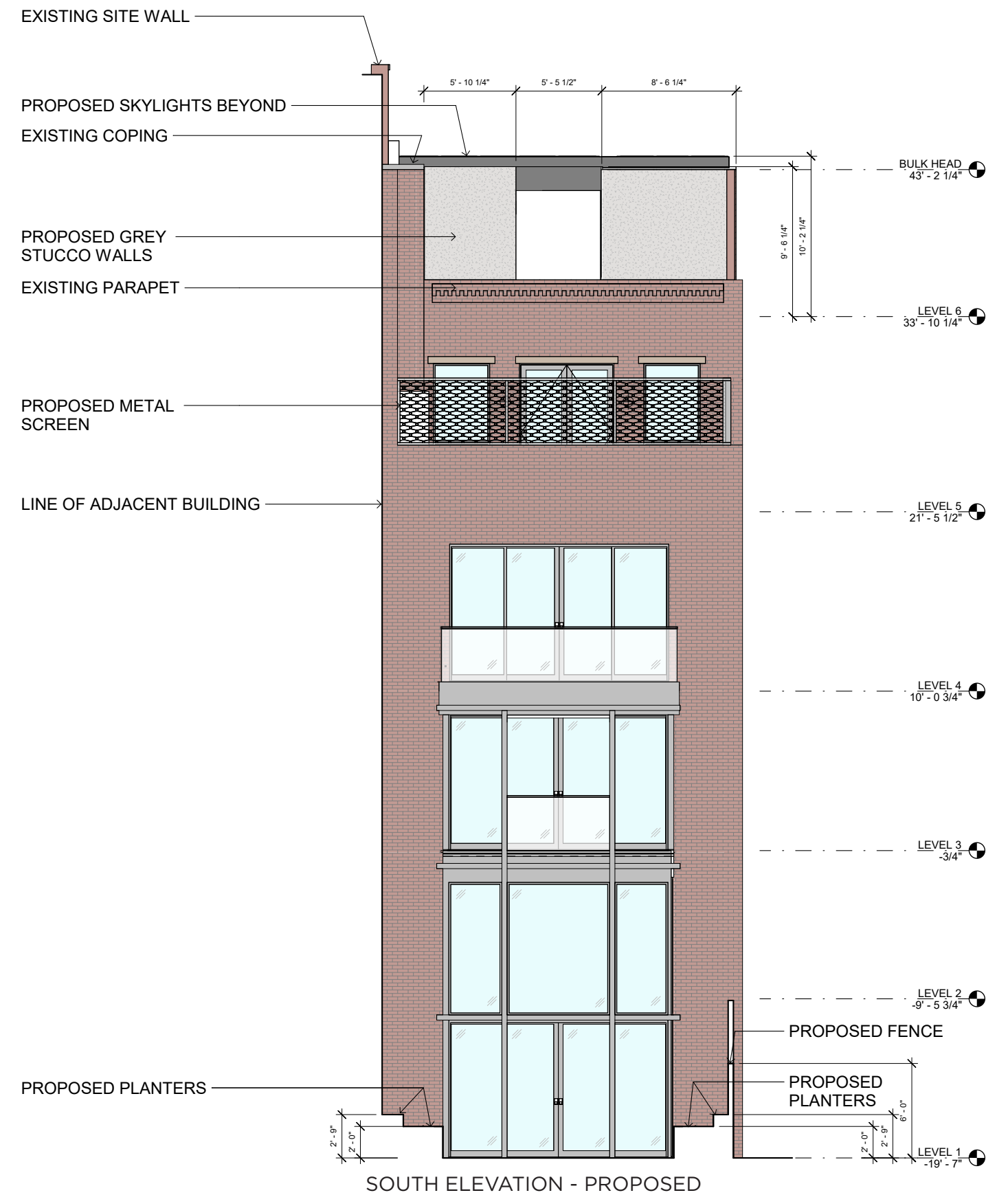
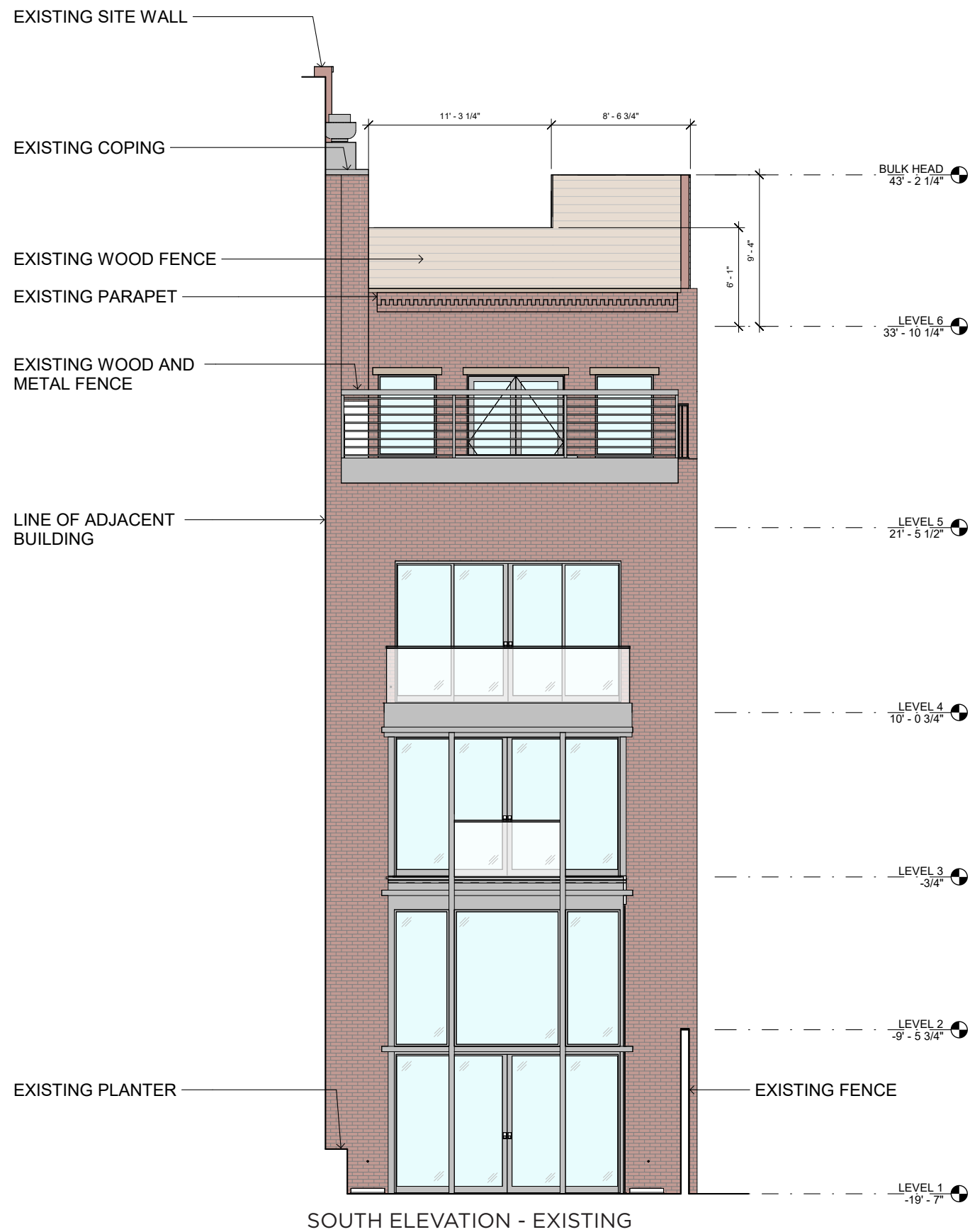





ROOF VISIBILITY FROM OPPOSITE STREET SIDE



ROOF VISIBILITY FROM 6TH AVE



ROOF VISIBILITY FROM WASHINGTON SQUARE





EXISTING WOOD RAILING -  
VIEW FROM ACROSS WASHINGTON PLACE



PROPOSED GLASS RAILING -  
VIEW FROM ACROSS WASHINGTON PLACE

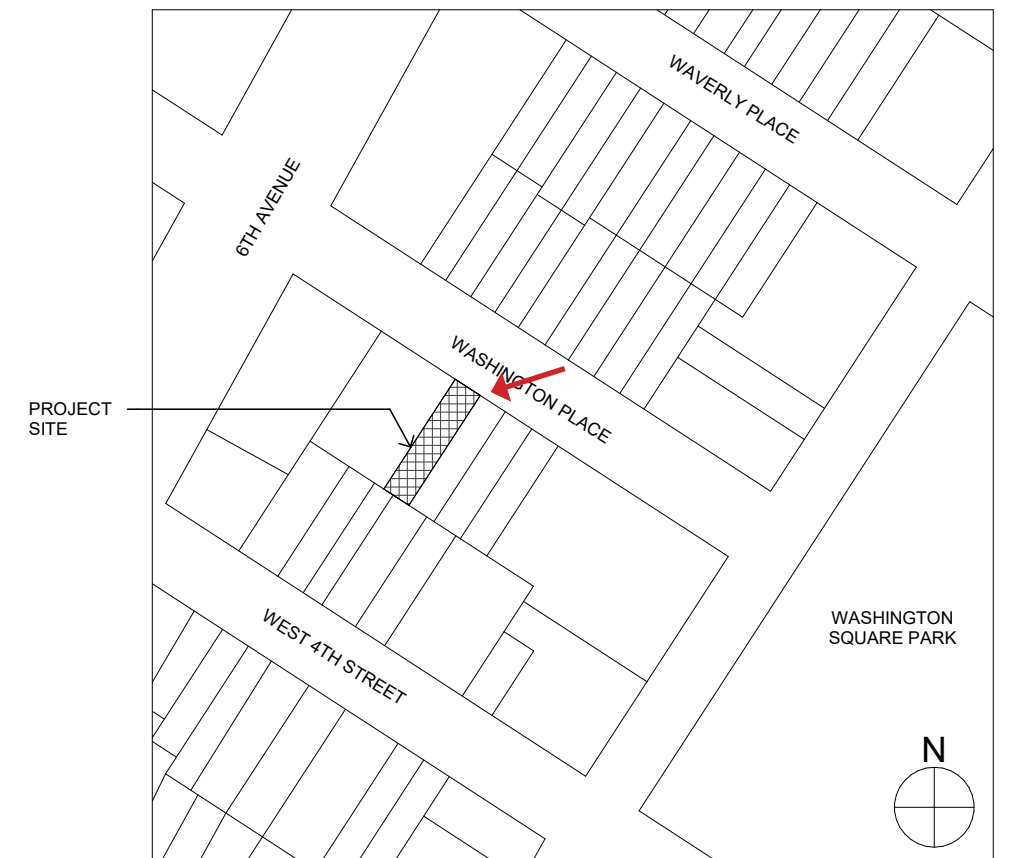

KEY PLAN SHOWING VIEW LOCATION





ROOF VISIBILITY FROM WASHINGTON SQUARE PARK

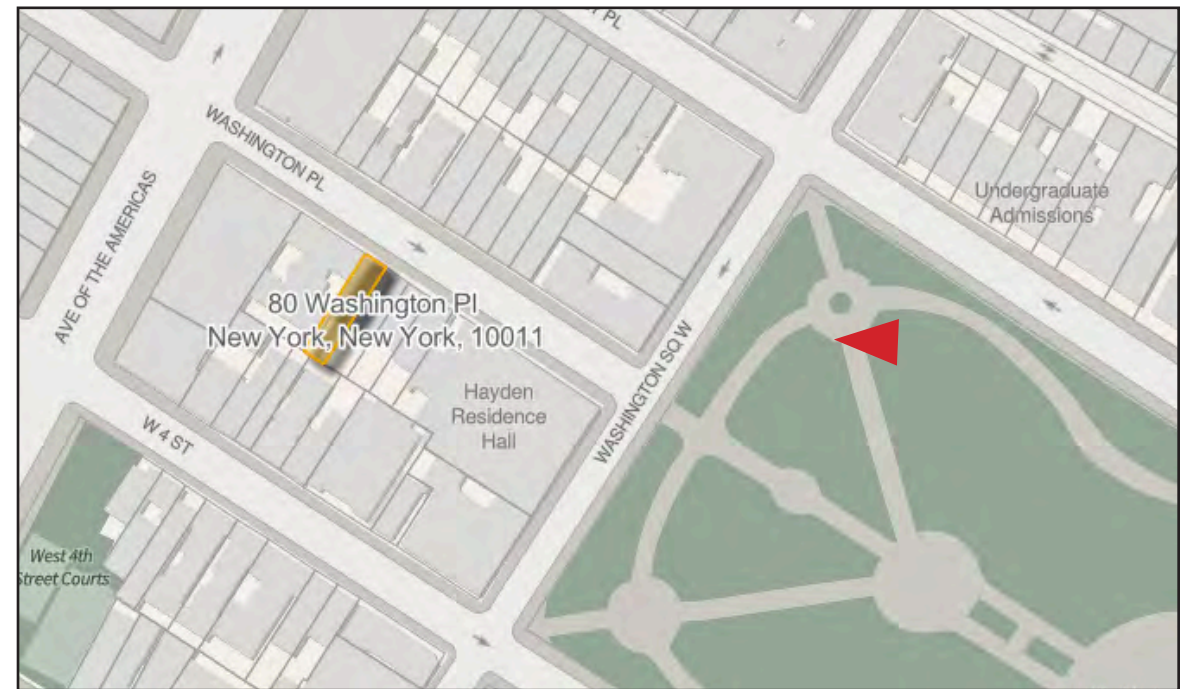



June 10, 2025  
Public Hearing

The current proposal is:

**Preservation Department – Item 3, LPC-25-10684**

## **80 Washington Place – Greenwich Village Historic District Borough of Manhattan**

**To testify virtually, please join Zoom**

**Webinar ID:** 161 795 3238

**Passcode:** 895806

By Phone: 646-828-7666 (NY)

833-435-1820 (Toll-free)

833-568-8864 (Toll-free)

**Note:** If you want to testify virtually on an item, join the Zoom webinar at the agenda's "Be Here by" time (about an hour in advance). When the Chair indicates it's time to testify, "raise your hand" via the Zoom app if you want to speak (\*9 on the phone). Those who signed up in advance will be called first.



## APPENDIX





164- and 166 East 63rd Street  
MCNY, ca. 1920

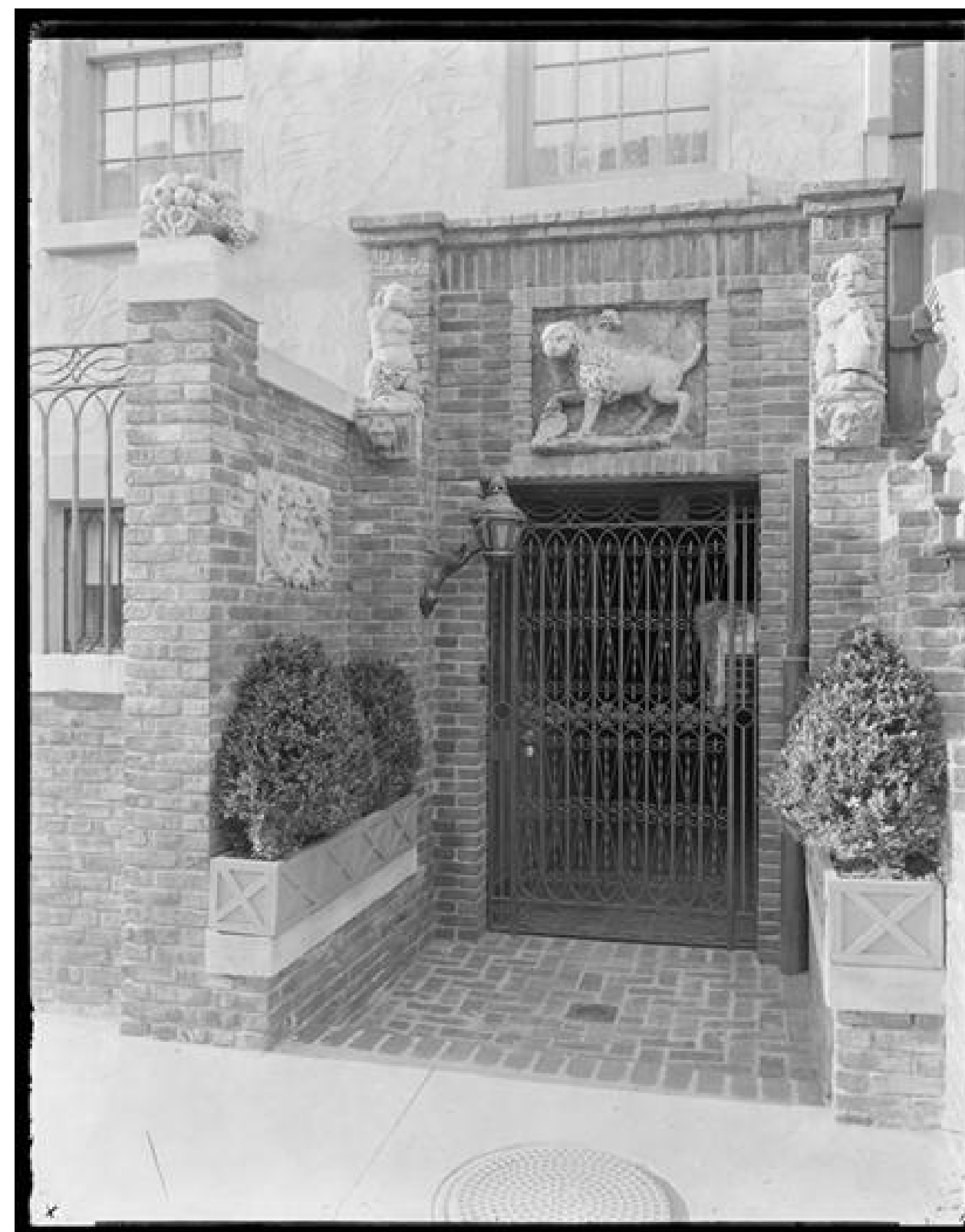

154 East 63rd Street  
Architectural Record (May 1919)





INSPIRATION IMAGERY FOR PROPOSED BLACK IRON FENCE



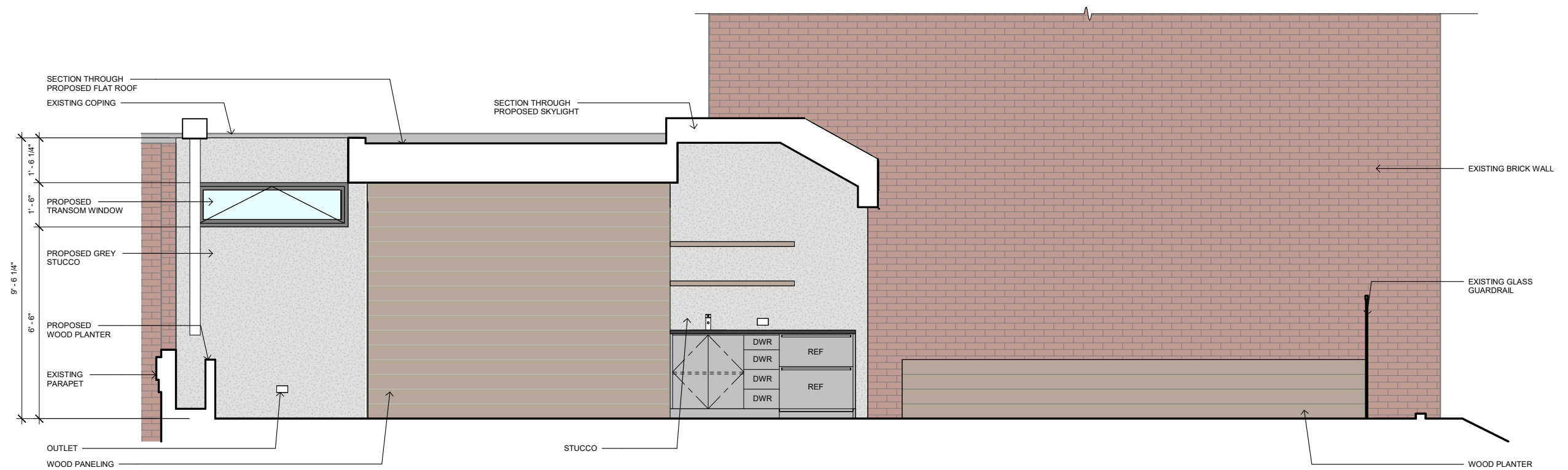



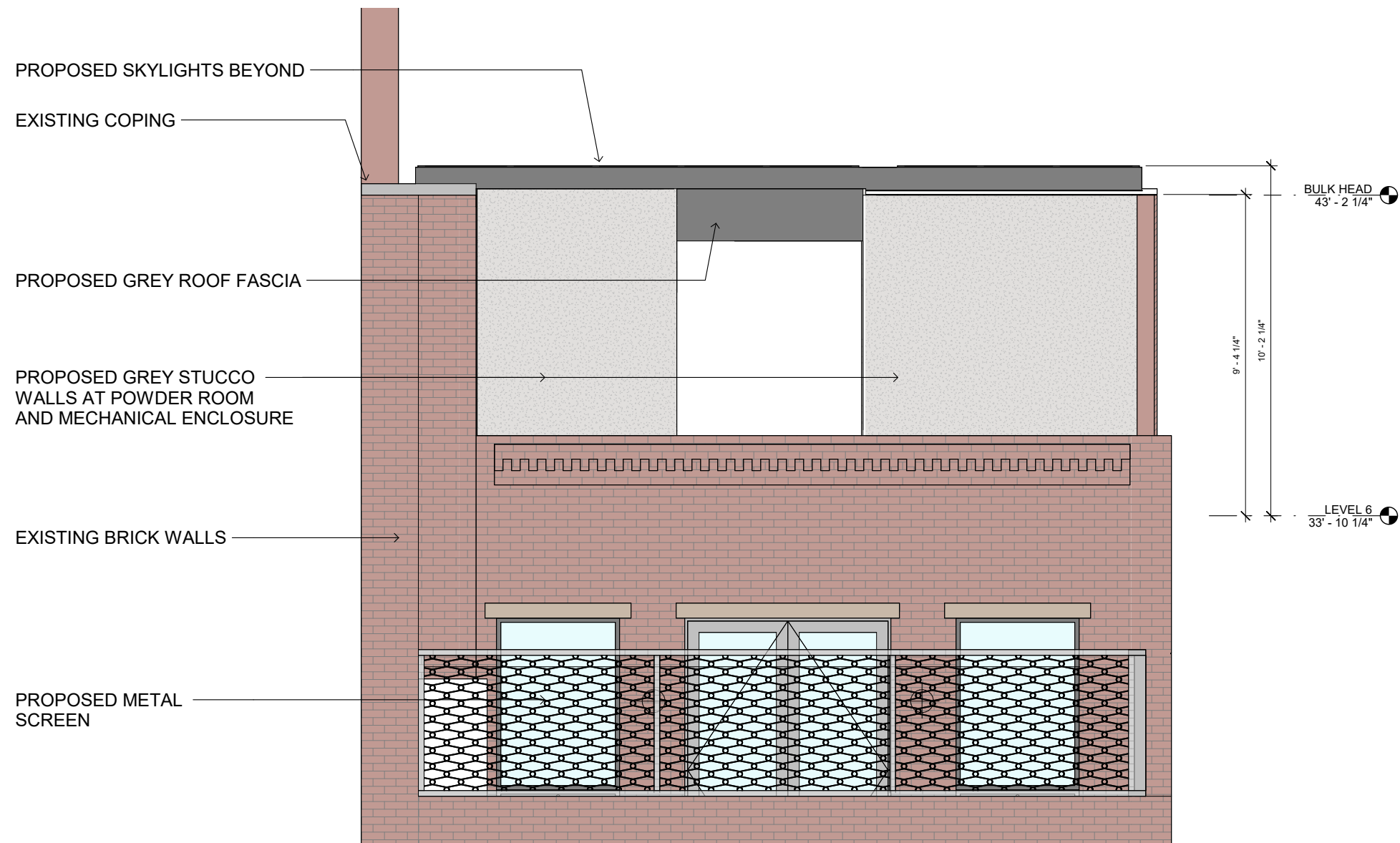

FENCE INSPIRATION IMAGE









EXISTING REAR ELEVATION



EXISTING REAR YARD LOOKING EAST



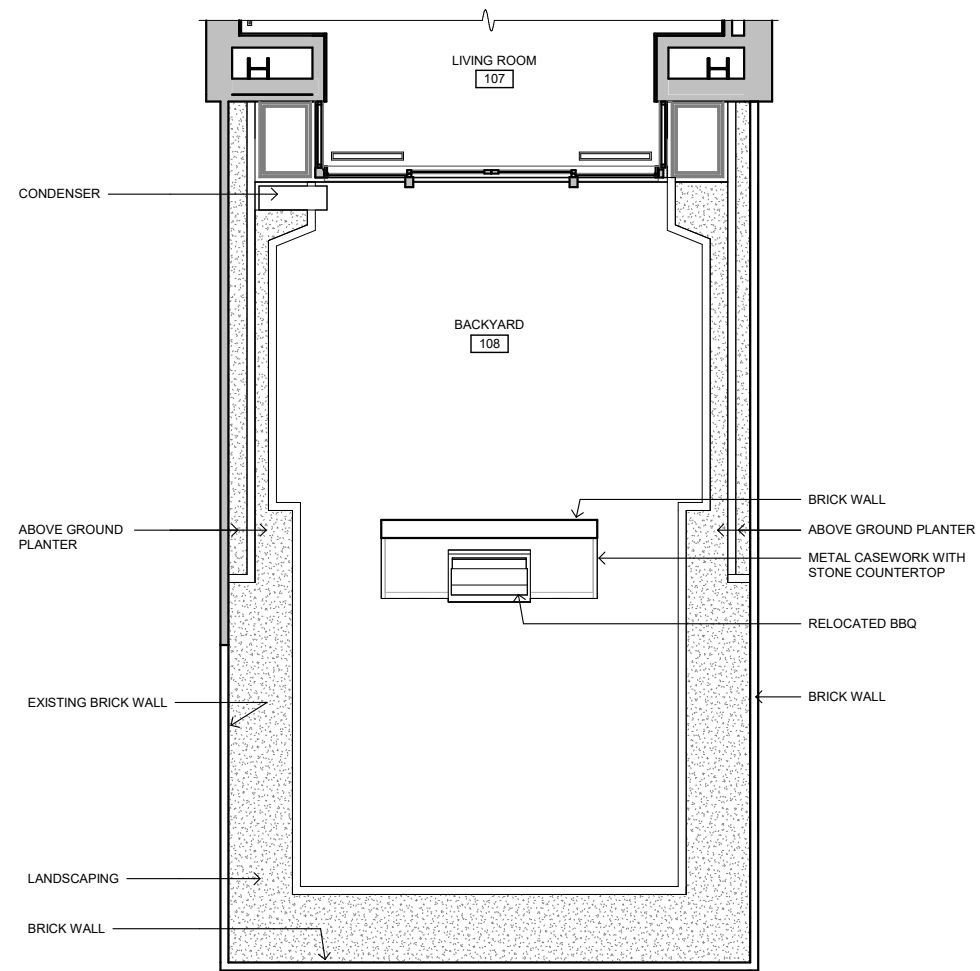

PROPOSED FLOOR PLAN

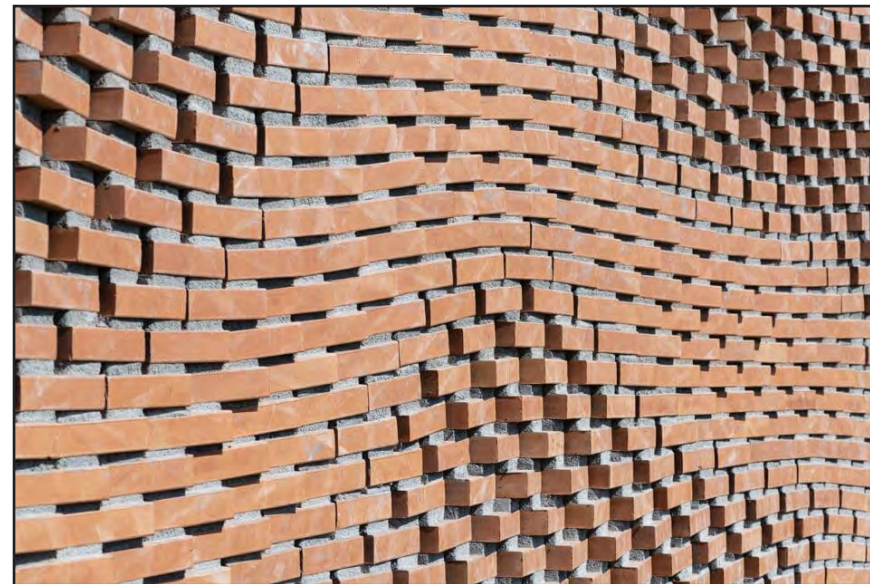
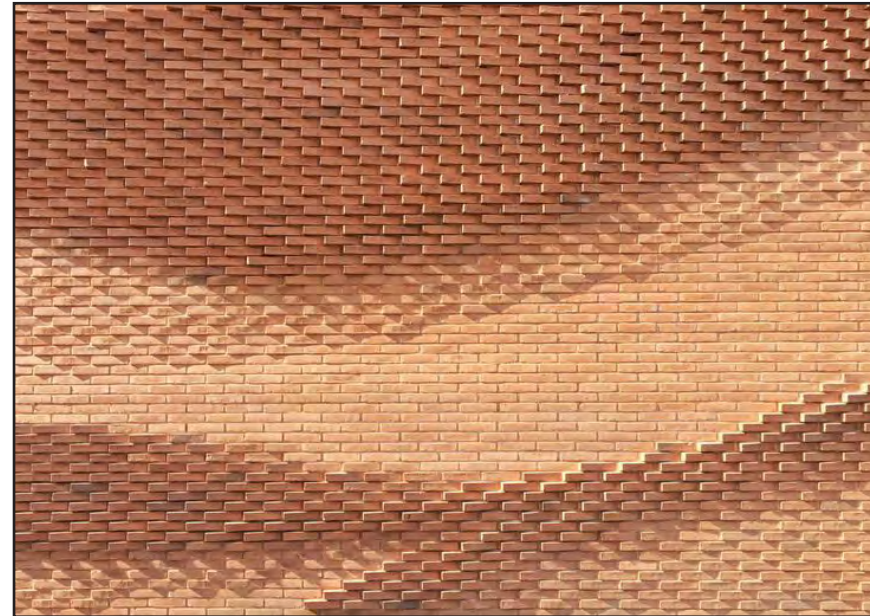

BRICK WALL INSPIRATION



June 10, 2025  
Public Hearing

The current proposal is:

**Preservation Department – Item 3, LPC-25-10684**

## **80 Washington Place – Greenwich Village Historic District Borough of Manhattan**

**To testify virtually, please join Zoom**

**Webinar ID:** 161 795 3238

**Passcode:** 895806

By Phone: 646-828-7666 (NY)

833-435-1820 (Toll-free)

833-568-8864 (Toll-free)

**Note:** If you want to testify virtually on an item, join the Zoom webinar at the agenda's "Be Here by" time (about an hour in advance). When the Chair indicates it's time to testify, "raise your hand" via the Zoom app if you want to speak (\*9 on the phone). Those who signed up in advance will be called first.