

The current proposal is:

Preservation Department – Item 3, LPC-25-09502

**361 Central Park West, aka 1-5 West 96th Street – First Church
of Christ, Scientist, of New York City – Individual Landmark
Borough of Manhattan**

Note: this is a Public Meeting item. No public testimony will be received today as the hearing on this item is closed.

Terrace Guardrail Update

Children's Museum of Manhattan

March 19, 2025
Post Approval Amendment



Notes on the Current Proposed Design

- **Increase guardrail height on the Terrace from 4'-0" to 6'-0" minimum, to address safety concerns**
- **Proposed design includes a stainless steel mesh with minimal frames integrated with the bollards and integrated light standards, simply designed**
- **Mesh is a contemporary intervention, clearly a new element, distinct from the granite tower and balustrade, with small enough apertures to deter climbing**
- **Mesh enhances the visitor experience on roof - feel breeze instead of being enclosed in glass**
- **Mesh is less reflective than glass and safer for birds**
- **Railing at center balcony is removed, a stainless steel frame and mesh gate is added to the center doorway for FDNY access only**

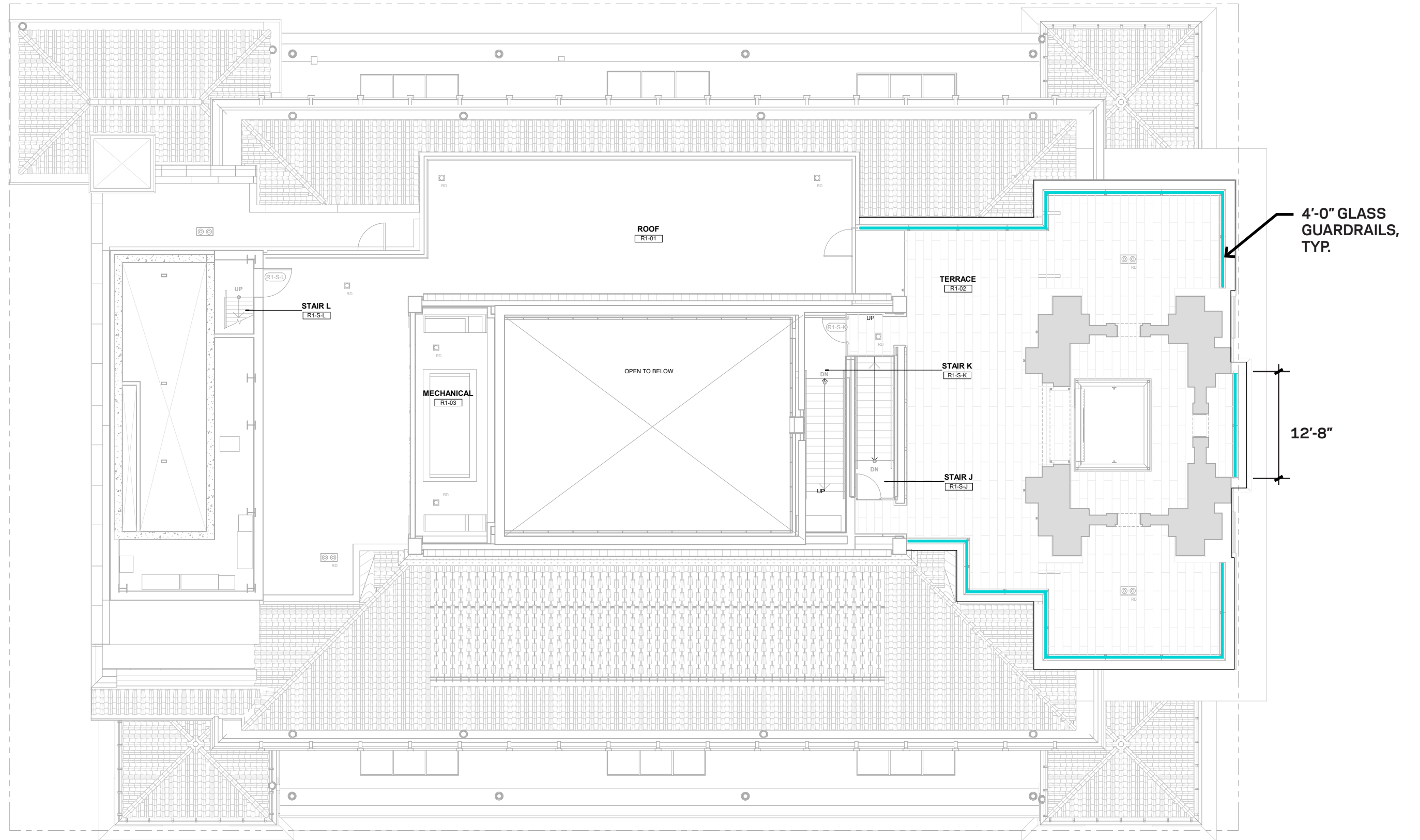

Terrace Plan - Glass Guardrail

LPC Public Meeting 06/09/2020

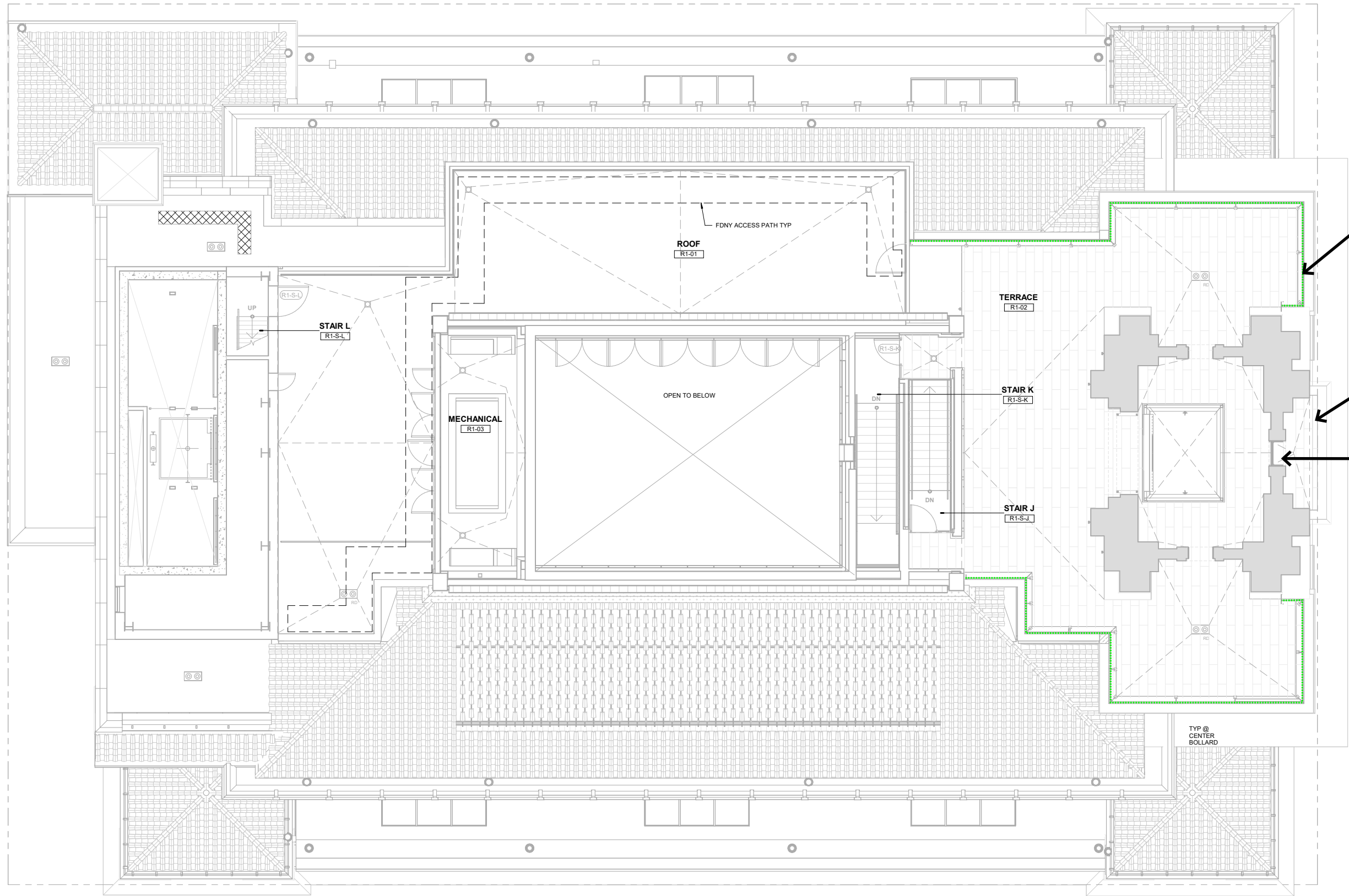

Terrace Plan - Mesh Guardrail

Proposed Current Design 03/19/2025

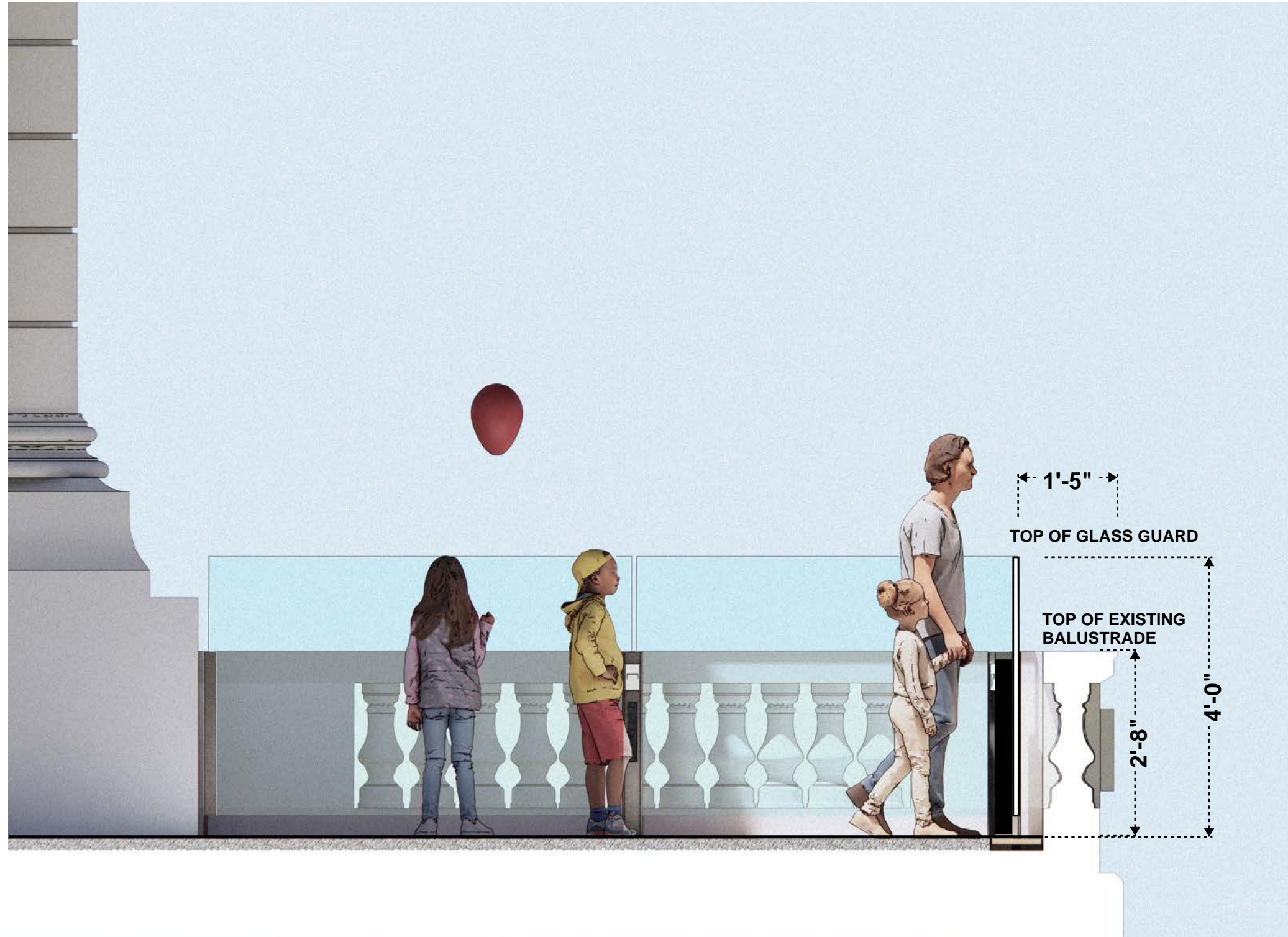

Terrace Guardrail Design: Glass 4'-0"

LPC Public Meeting 06/09/2020

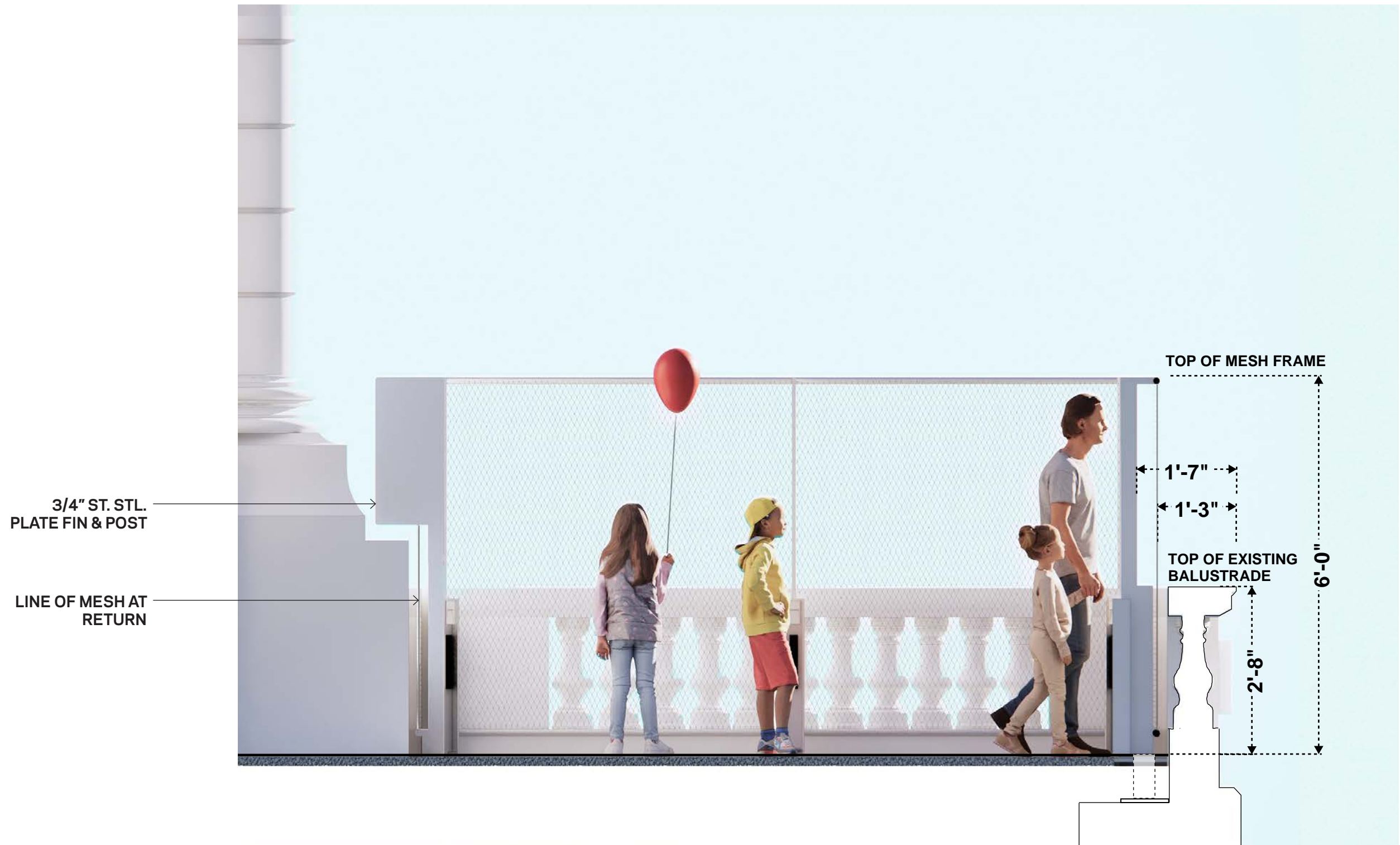

Terrace Guardrail Current Proposed Design: Mesh 6'-0"

03/19/2025

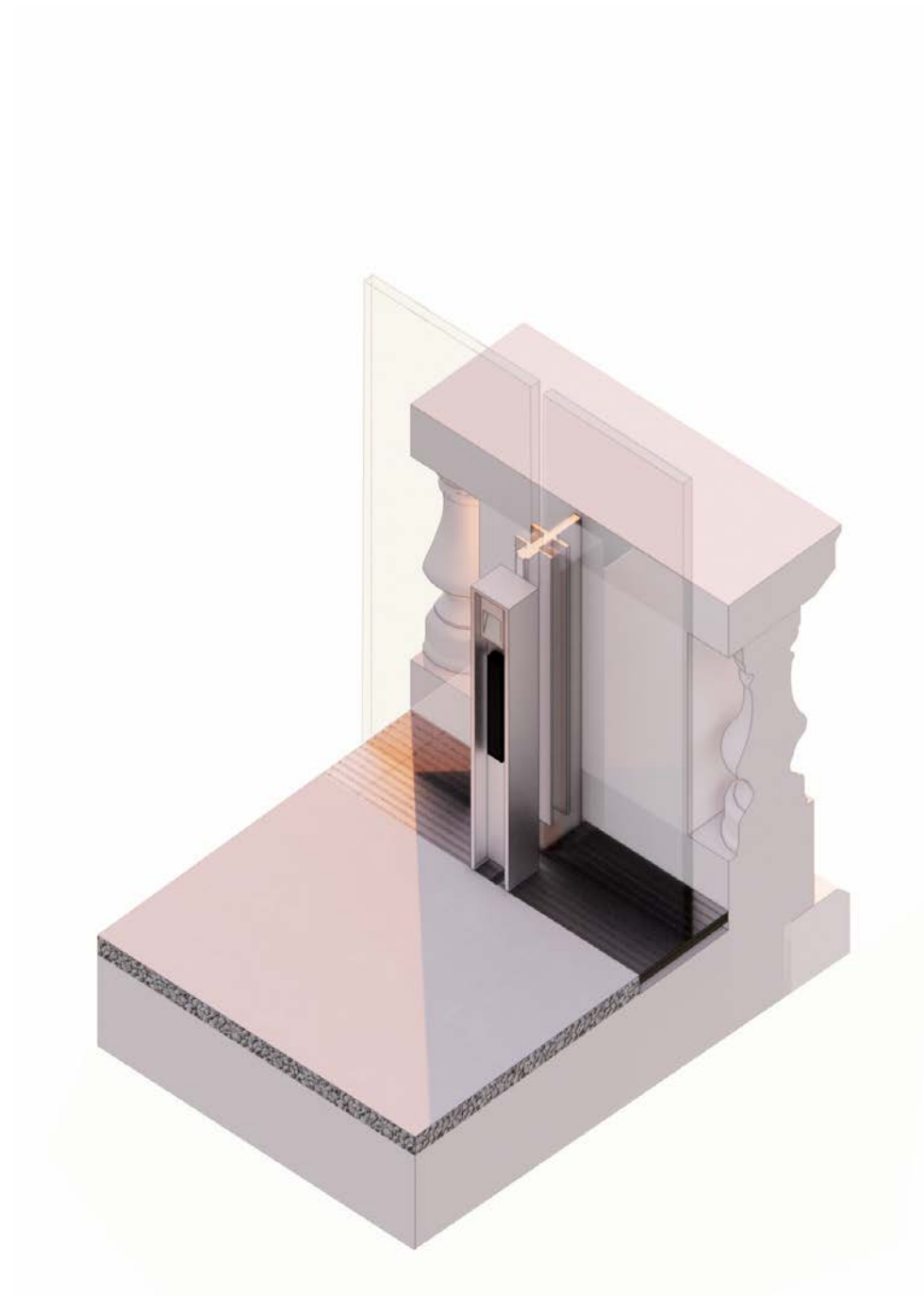

Design - Glass 4'-0"
LPC Public Meeting 06/09/2020

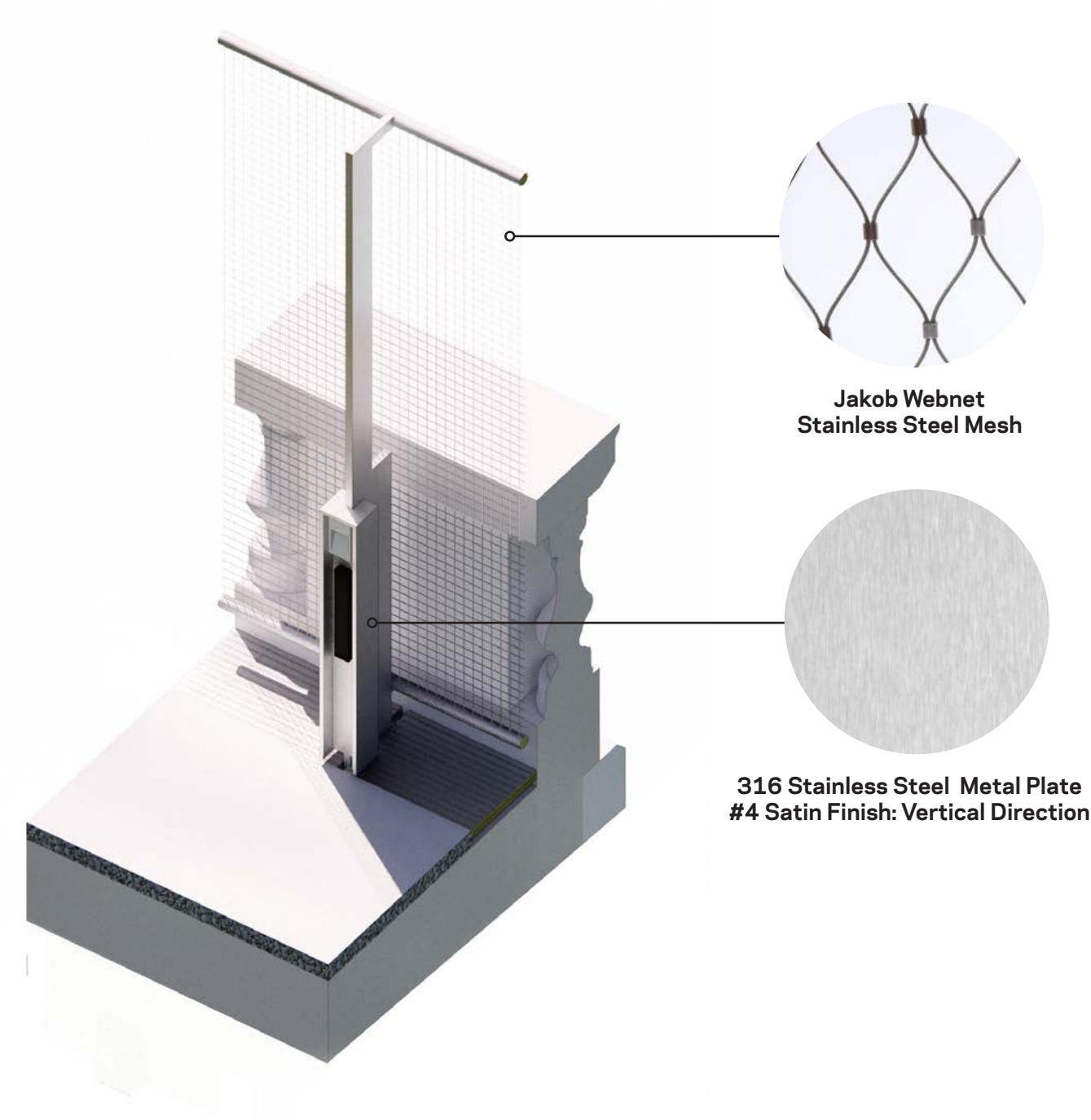

Current Proposed Design - Mesh 6'-0"
03/19/2025

Terrace Guardrail - Bollard Detail

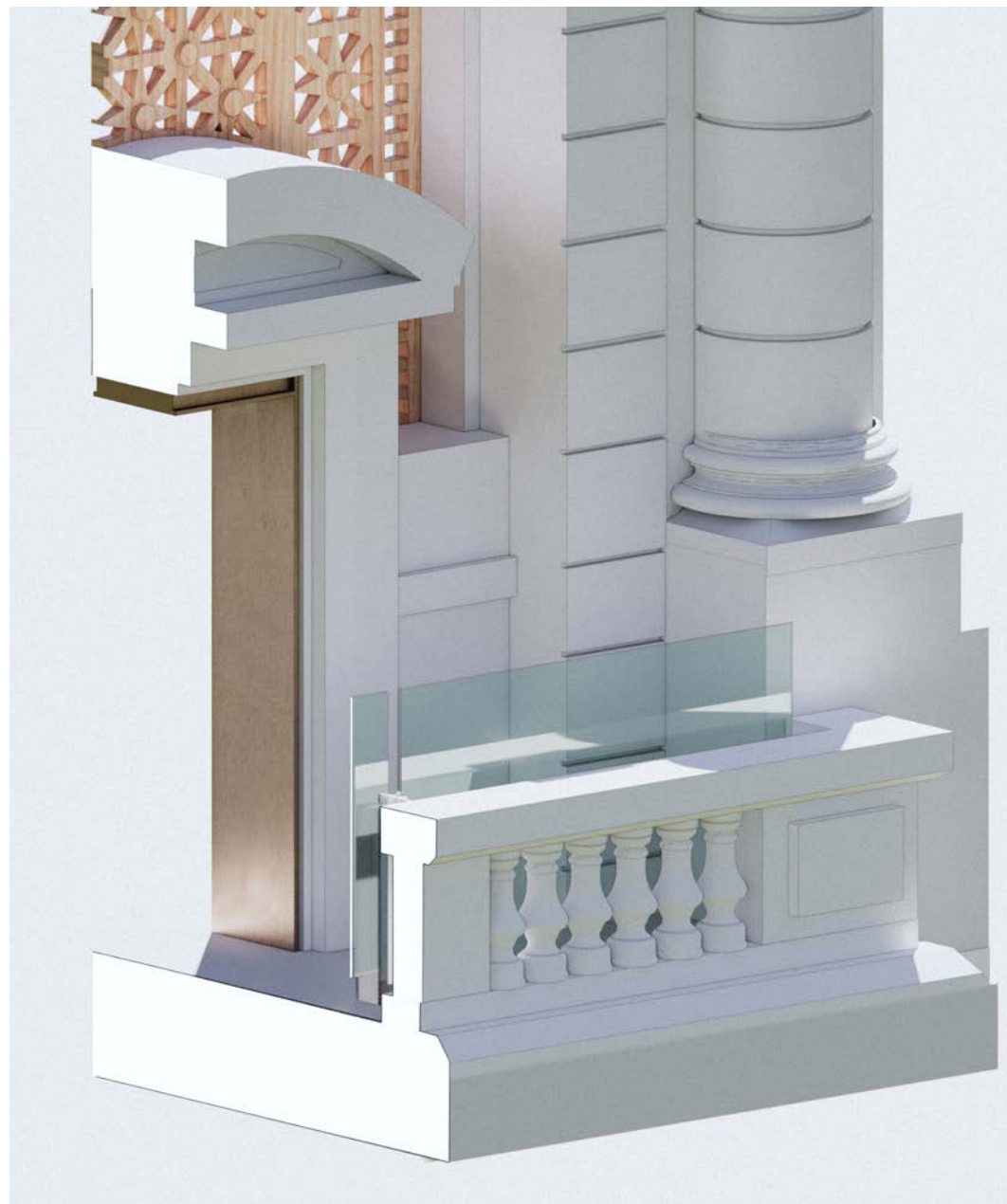

Design - Glass 4'-0" Railing
LPC Public Meeting 06/09/2020

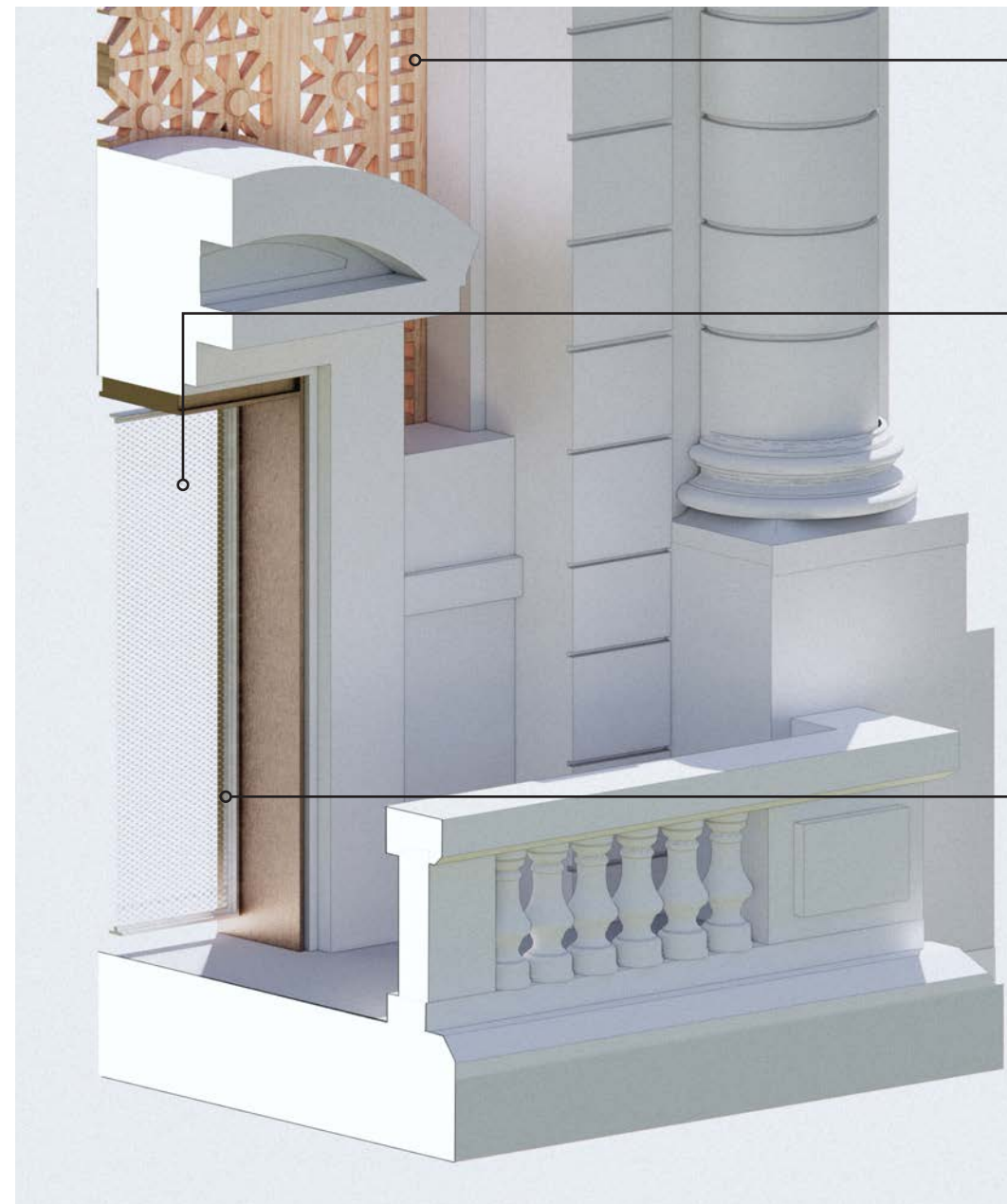

Current Proposed Design - Mesh Gate, No railing
03/19/2025

**Bird Netting Behind
 Restored Wood Screen**

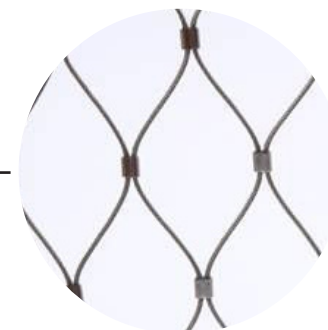

**Jakob Webnet
 Stainless Steel Mesh**

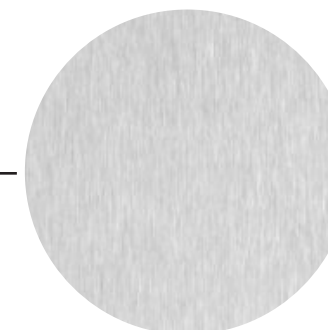

**316 Stainless Steel Metal Plate
 #4 Satin Finish: Vertical Direction**

Center Balcony Railing Detail and Opening

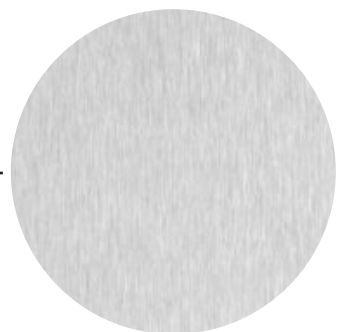
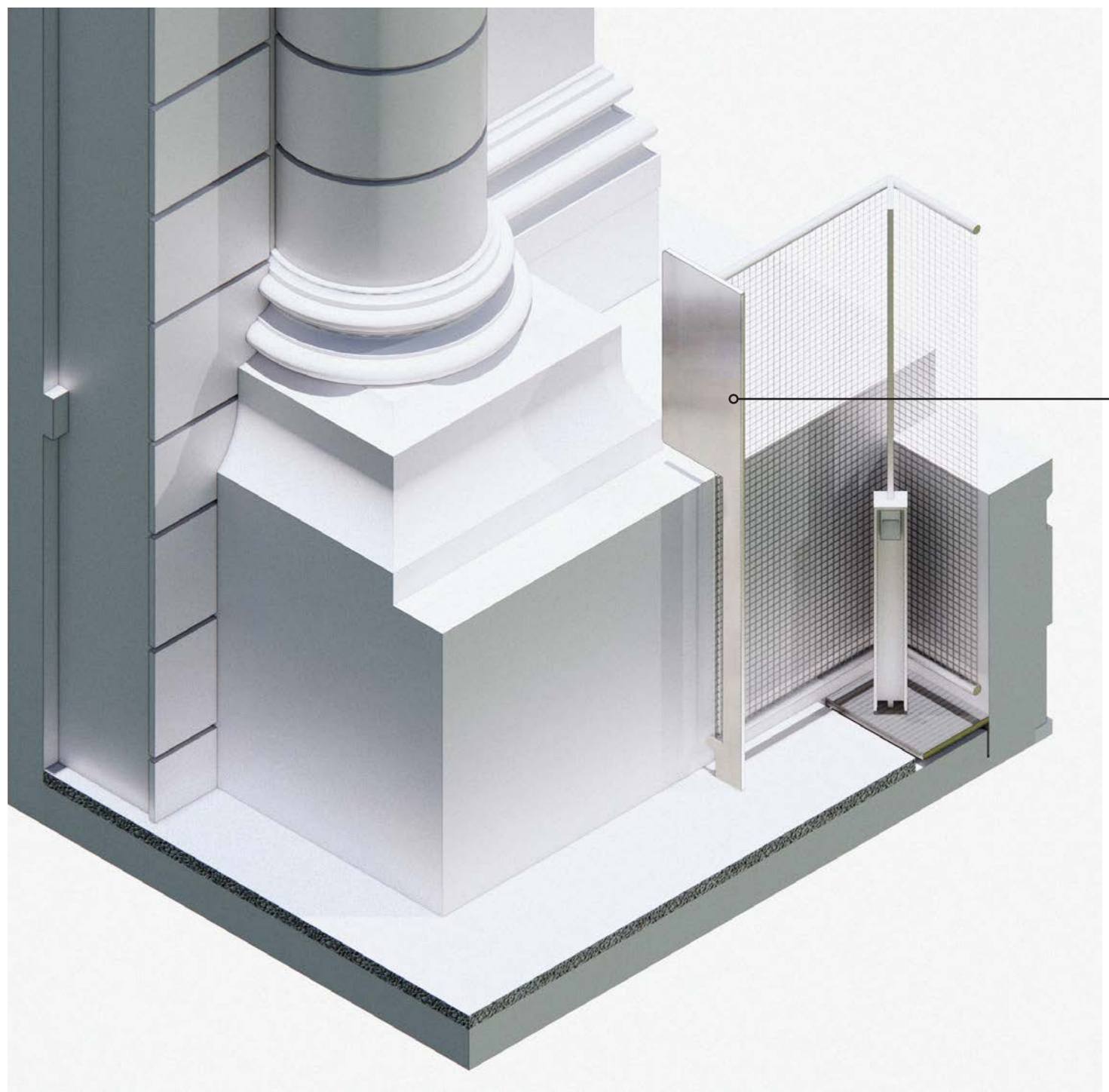

**316 Stainless Steel Metal Plate
#4 Satin Finish: Vertical Direction**

Terrace Guardrail - End Fin Condition

Current Proposed Design 03/19/2025



Terrace Guardrail Design: Glass 4'-0"
South Elevation
LPC Public Meeting 06/09/2020

NO BOLLARD/
LIGHT AT END
POST



Terrace Guardrail Current Proposed Design: Mesh 6'-0" South Elevation

03/19/2025

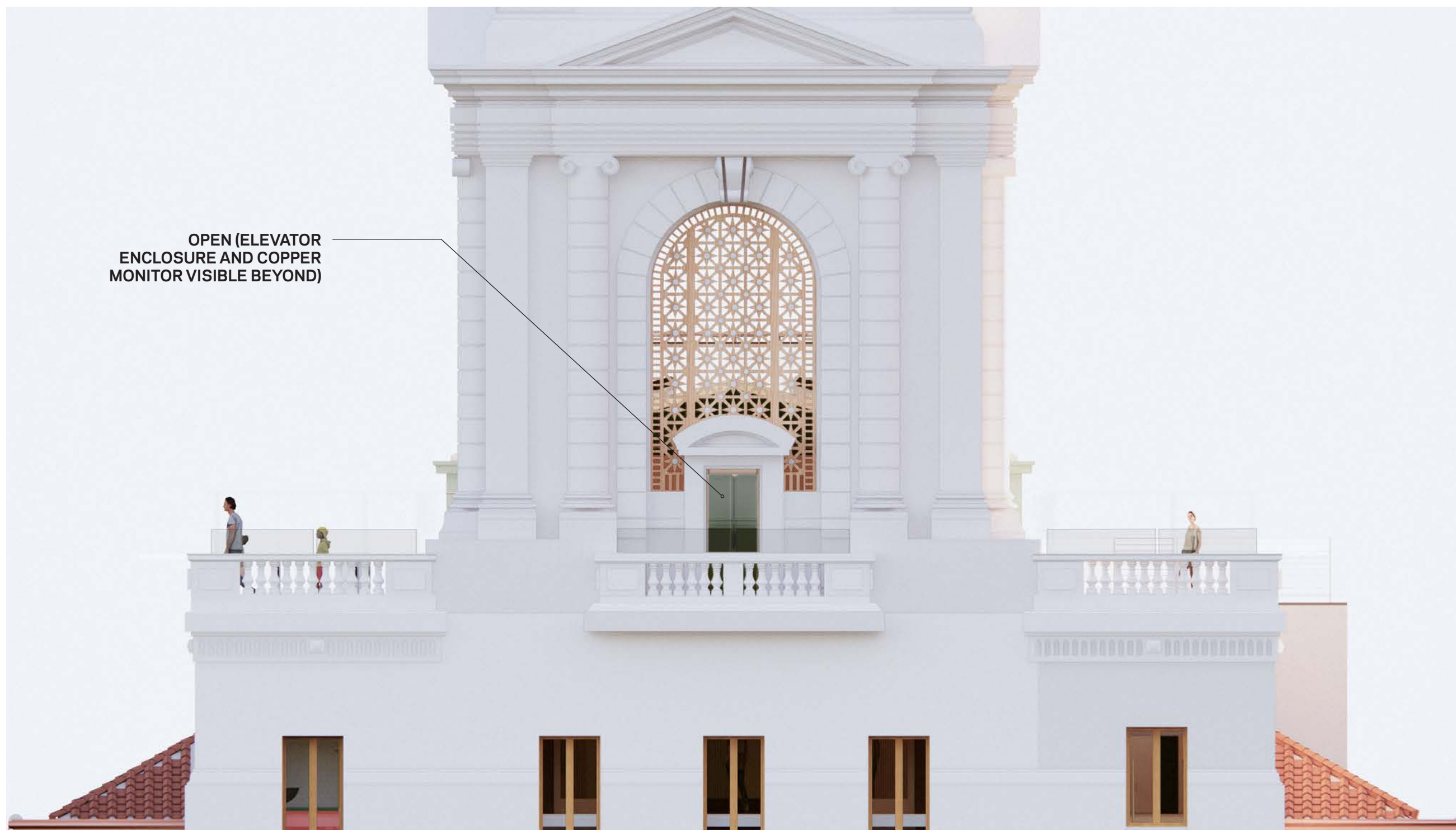

Terrace Guardrail Design: Glass 4'-0" East Elevation

LPC Public Meeting 06/09/2020

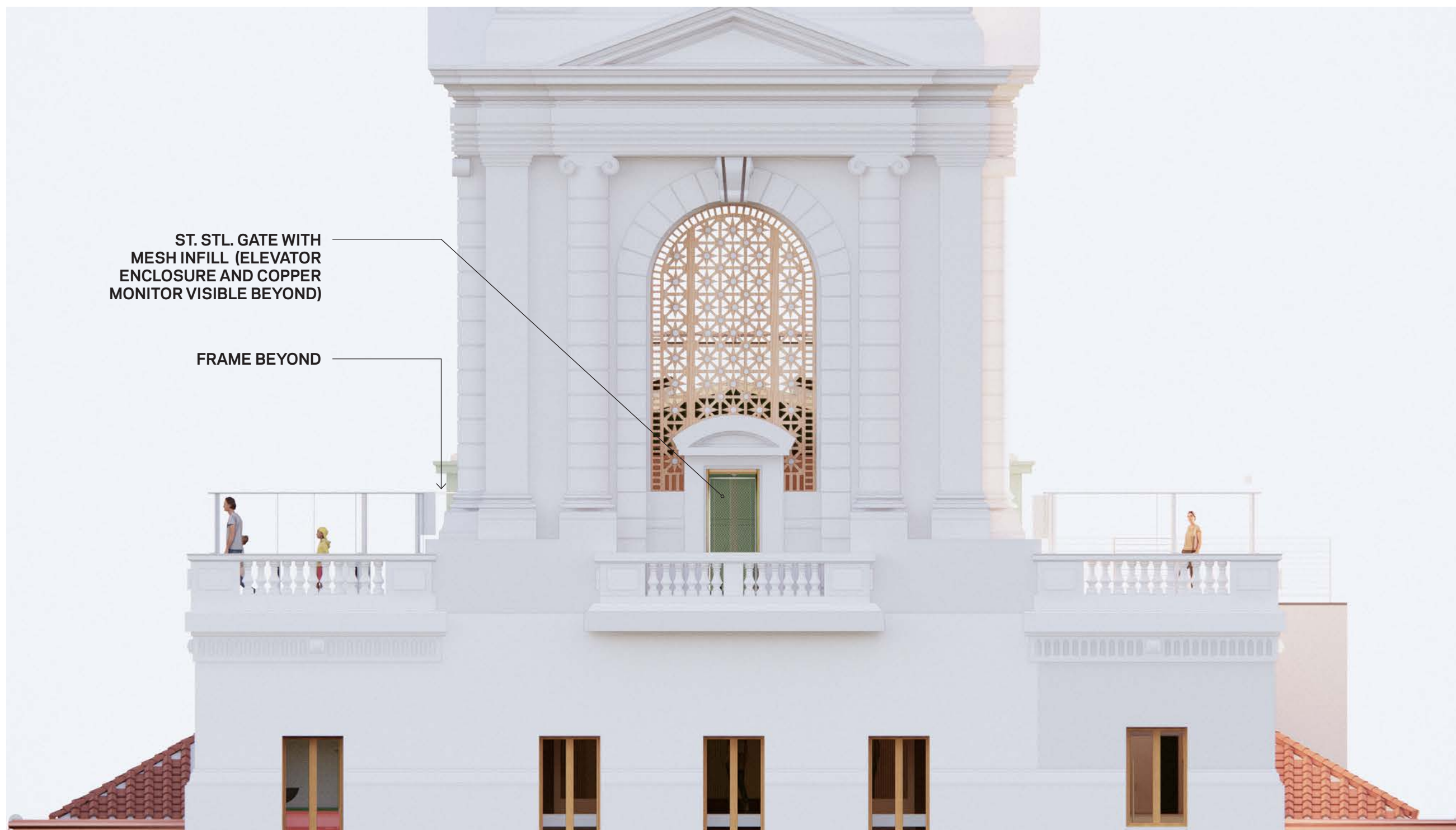

Terrace Guardrail Proposed Design: Mesh 6'-0"
East Elevation
03/19/2025



Terrace Guardrail Current Proposed Design: Mesh 6'-0"
Bird's Eye View
03/19/2025



Terrace Guardrail Current Proposed Design: Mesh 6'-0"
Bird's Eye View
03/19/2025



View From CPW Corner - Design: Glass 4'-0"
LPC Public Meeting 06/09/2020



View From CPW Corner - Current Proposed Design: Mesh 6'-0"
03/19/2025

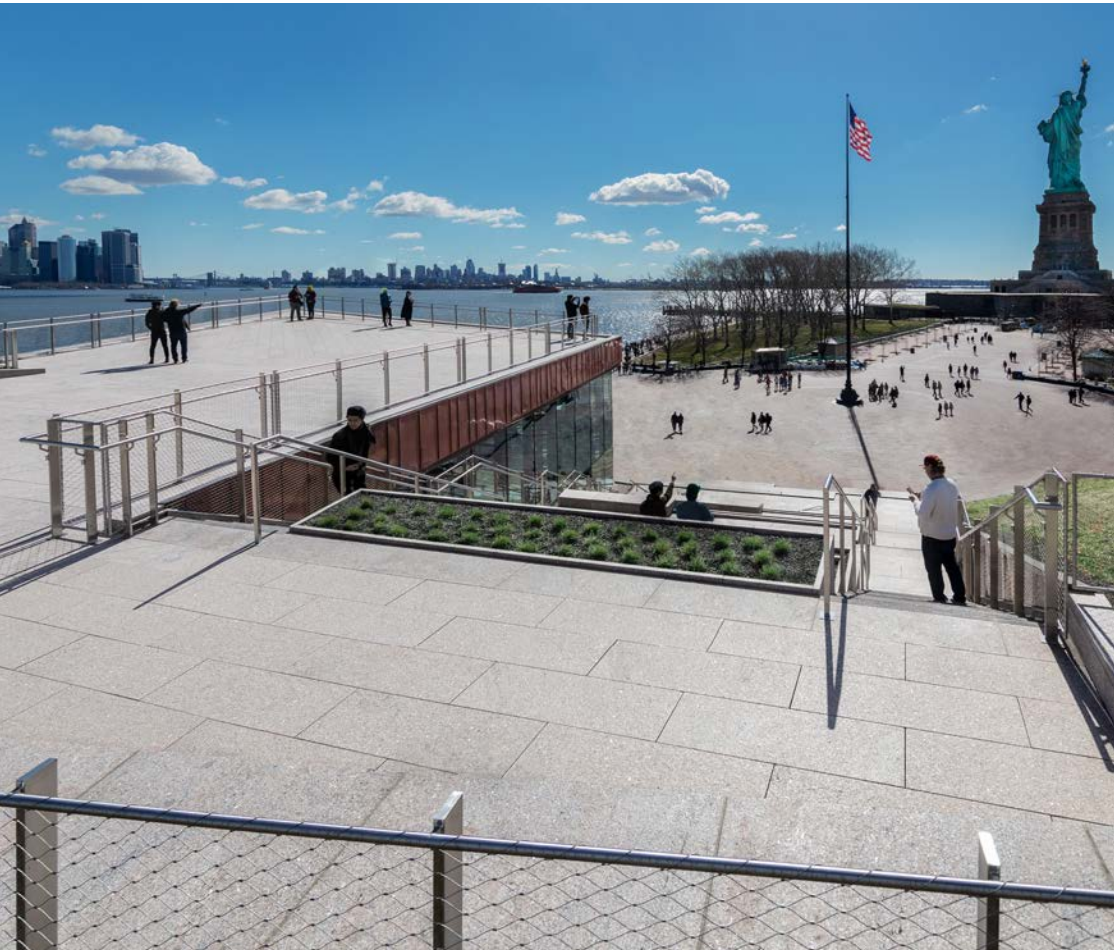

Statue of Liberty Museum

High Line

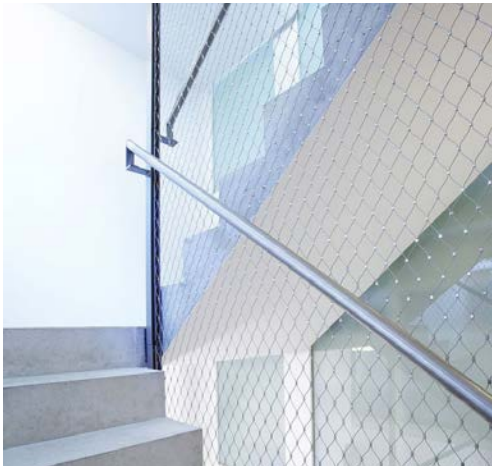

Stainless Steel Mesh Examples

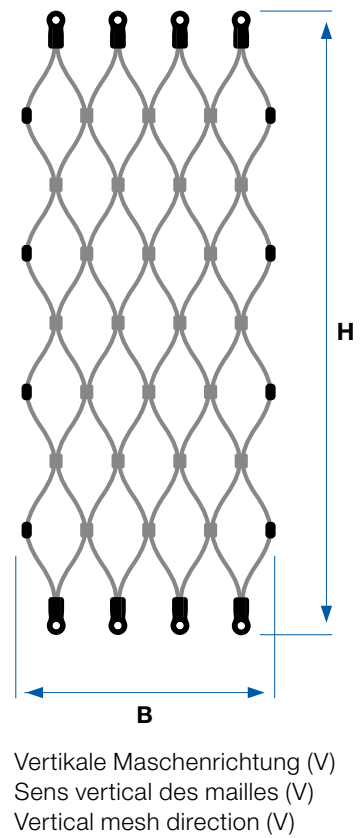

Stainless Steel Mesh - Vertical orientation

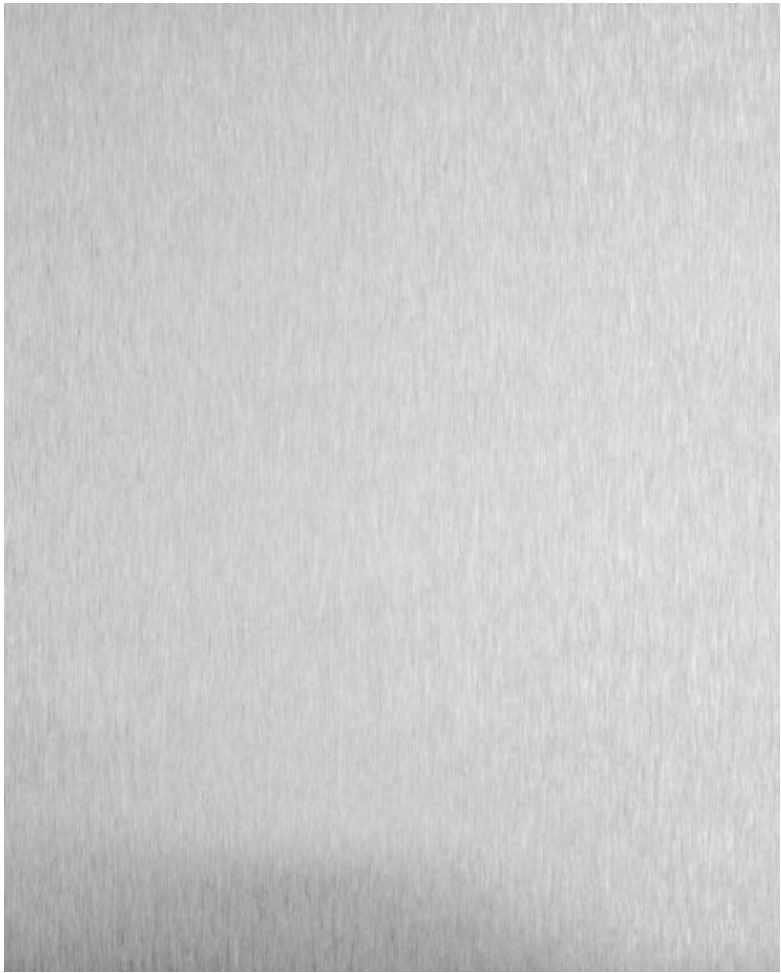

**Posts & Frames: 316 Stainless Steel
#4 Satin finish: vertical direction**

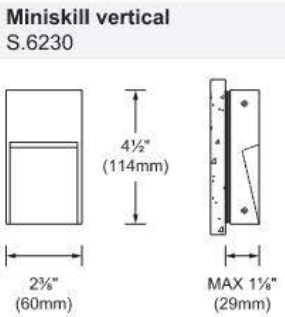

**Light Fixture at bollards:
Sisternalux MiniSkill**

Jakob Webnet - Stainless Steel Rope System

Material Finish & Manufacturer



Note - Mock-up posts are not indicative of the width or material / finish of the proposed design, as the temporary carpentry solution is far more apparent than we would expect of the proposed design.

Mock-up View From CPW Corner - Current Proposed Design: Mesh 6'-0"

03/19/2025



Note - Mock-up posts are not indicative of the width or material / finish of the proposed design, as the temporary carpentry solution is far more apparent than we would expect of the proposed design.

Mock-up View From CPW South of 96th Street - Current Proposed Design: Mesh 6'-0"

03/19/2025



Note - Mock-up posts are not indicative of the width or material / finish of the proposed design, as the temporary carpentry solution is far more apparent than we would expect of the proposed design.

Mock-up View From CPW North of 96th Street - Current Proposed Design: Mesh 6'-0"

03/19/2025



Note - Mock-up posts are not indicative of the width or material / finish of the proposed design, as the temporary carpentry solution is far more apparent than we would expect of the proposed design.

Mock-up View From CPW North of 96th Street - Current Proposed Design: Mesh 6'-0"

03/19/2025

The current proposal is:

Preservation Department – Item 3, LPC-25-09502

**361 Central Park West, aka 1-5 West 96th Street – First Church
of Christ, Scientist, of New York City – Individual Landmark
Borough of Manhattan**

Note: this is a Public Meeting item. No public testimony will be received today as the hearing on this item is closed.