

May 6, 2025
Public Hearing

The current proposal is:

Preservation Department – Item 13, LPC-25-08411

956 Park Place – Crown Heights North Historic District II Borough of Brooklyn

To testify virtually, please join Zoom

Webinar ID: 160 059 3679

Passcode: 131371

By Phone: 646-828-7666 (NY)

833-435-1820 (Toll-free)

833-568-8864 (Toll-free)

Note: If you want to testify virtually on an item, join the Zoom webinar at the agenda's "Be Here by" time (about an hour in advance). When the Chair indicates it's time to testify, "raise your hand" via the Zoom app if you want to speak (*9 on the phone). Those who signed up in advance will be called first.

956 PARK PLACE BROOKLYN, NY 11213

PROPOSED TWO STORY ADDITION
CROWN HEIGHTS NORTH II HISTORIC DISTRICT



01 HISTORIC TAX PHOTO
SCALE: NOT TO SCALE

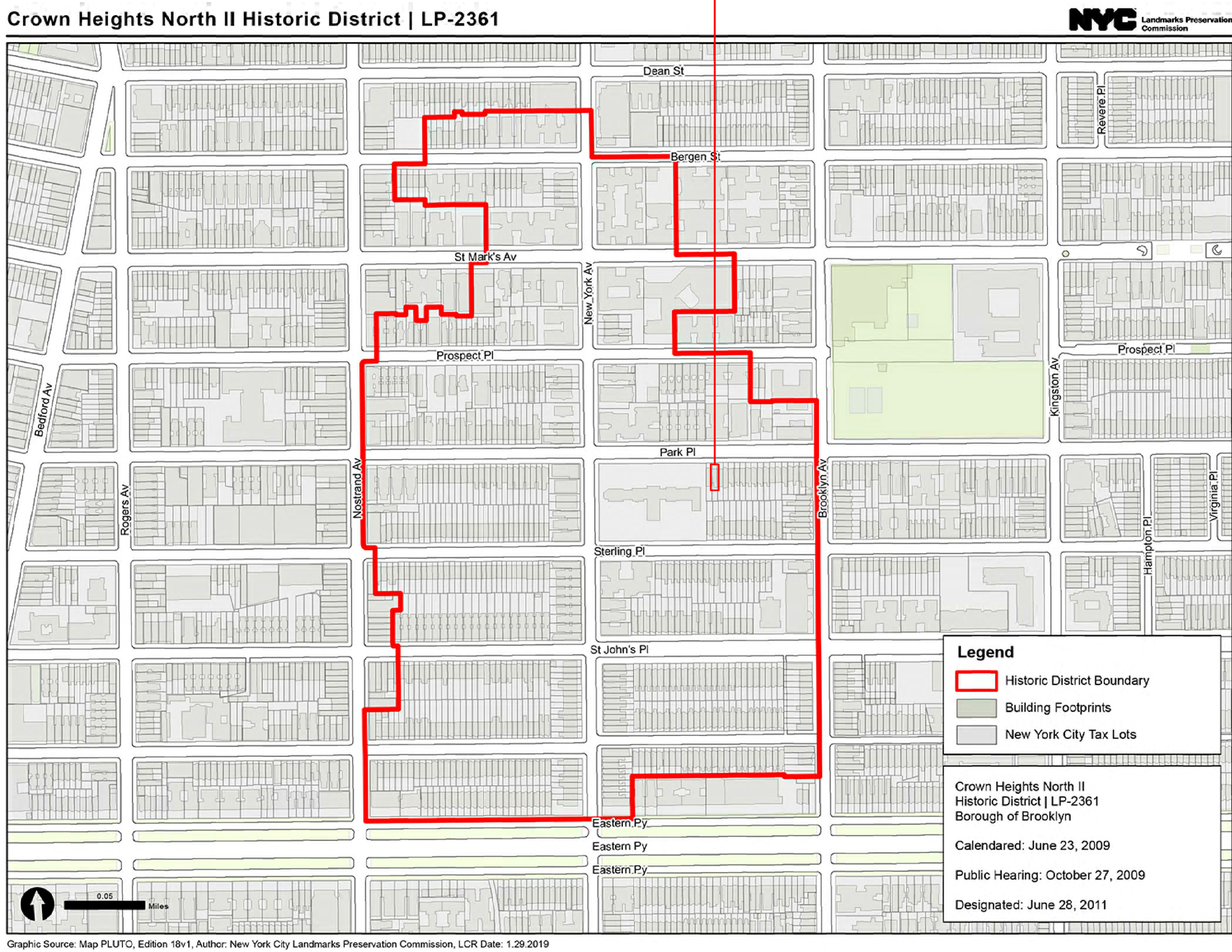

02 LANDMARK DISTRICT MAP
SCALE: NOT TO SCALE

ARCHITECT
E/A
ETELAMAKI ARCHITECTURE
JEFF ETELAMAKI, ARCHITECT
NY#035960
540 PRESIDENT STREET
SUITE 2J
BROOKLYN, NY 11215
718 666 3152 T
ETELAMAKIARCHITECTURE.COM

PROJECT
956 PARK PLACE
BROOKLYN, NY 11213

APRIL 14, 2025
DOB JOB# B00972700-11
DRAWING TITLE
SITE INFORMATION

NORTH
DRAWING NO.
T001.00

PARK PLACE

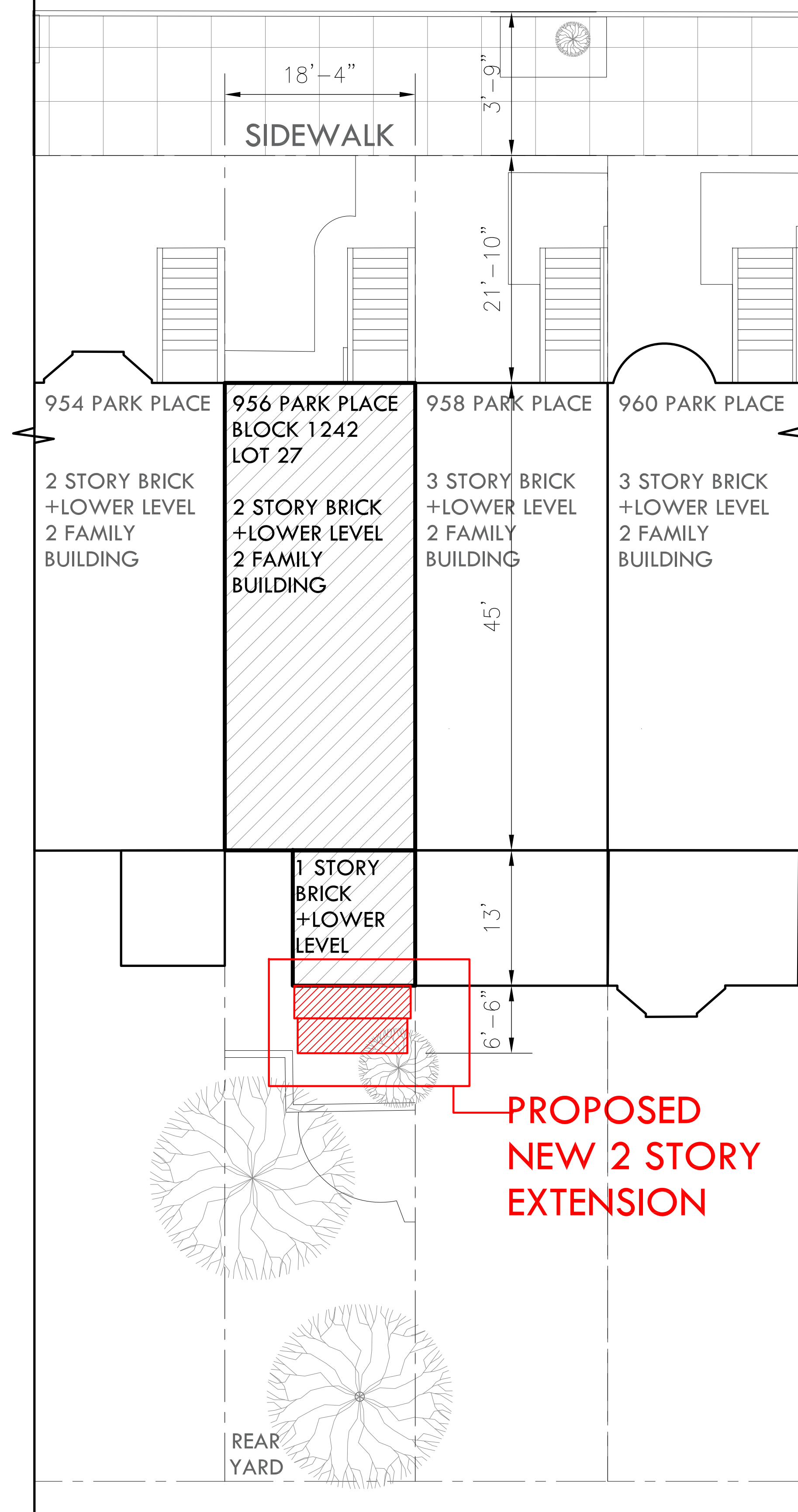

01

SITE PLAN

SCALE: 3/32"=1'-0" @ 24 X 36

02

EXISTING FRONT ELEVATION

SCALE: NOT TO SCALE



ARCHITECT

E/A

ETELAMAKI ARCHITECTURE

JEFF ETELAMAKI, ARCHITECT
NY#035960

540 PRESIDENT STREET
SUITE 2J
BROOKLYN, NY 11215

718 666 3152 T
ETELAMAKIARCHITECTURE.COM

PROJECT

956 PARK PLACE
BROOKLYN, NY 11213

APRIL 14, 2025

DOB JOB# B00972700-11

DRAWING TITLE

**SITE INFORMATION-
EXISTING CONDITIONS**



NORTH

DRAWING NO.

T002.00

1. EXISTING REAR FACADE AND ADJACENT PROPERTIES



A.



B. 956 PARK PLACE



C.



D.

ARCHITECT
E/A
ETELAMAKI ARCHITECTURE
JEFF ETELAMAKI, ARCHITECT
NY#035960
540 PRESIDENT STREET
SUITE 2J
BROOKLYN, NY 11215
718 666 3152 T
ETELAMAKIARCHITECTURE.COM

PROJECT
956 PARK PLACE
BROOKLYN, NY 11213

2. GREENWAY PHOTOS-VIEW FROM 956 PARK PLACE



A.



B.



C.

APRIL 14, 2025
DOB JOB# B00972700-11
DRAWING TITLE
EXISTING CONDITION/
CONTEXT PHOTOS
NORTH
DRAWING NO.
T003.00

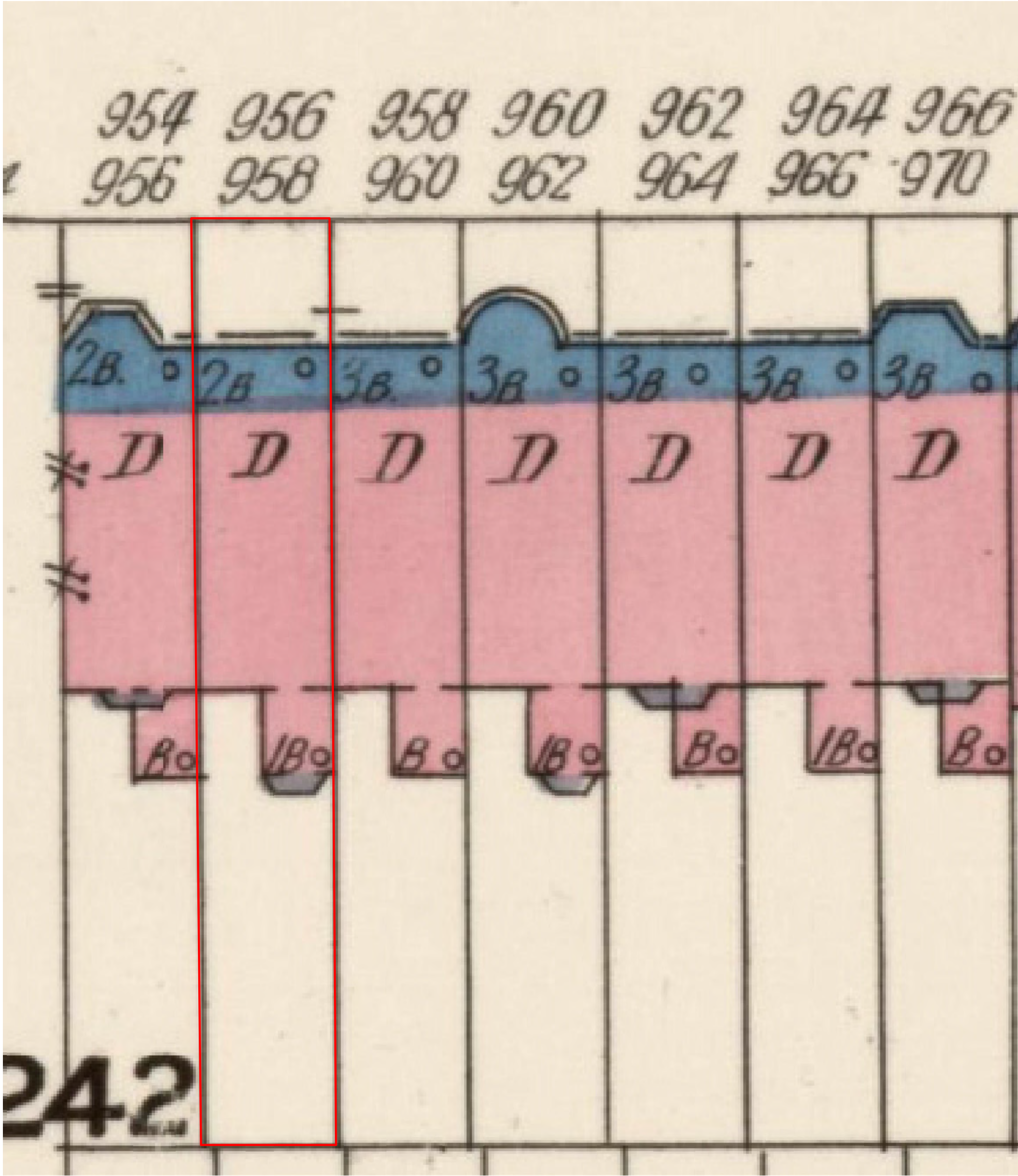

01 PHOTO-PREVIOUS ALTERATION TO BAY
SCALE: NOT TO SCALE

02 EXISTING REAR EXTENSION
SCALE: NOT TO SCALE

03 1908 SANBORN MAP DETAIL
SCALE: NOT TO SCALE

ARCHITECT

E/A

ETELAMAKI ARCHITECTURE
JEFF ETELAMAKI, ARCHITECT
NY#035960

540 PRESIDENT STREET
SUITE 2J
BROOKLYN, NY 11215

718 666 3152 T
ETELAMAKIARCHITECTURE.COM

PROJECT

956 PARK PLACE
BROOKLYN, NY 11213

APRIL 14, 2025

DOB JOB# B00972700-11

DRAWING TITLE
EXISTING AND
HISTORICAL CONDITIONS



DRAWING NO.

T004.00

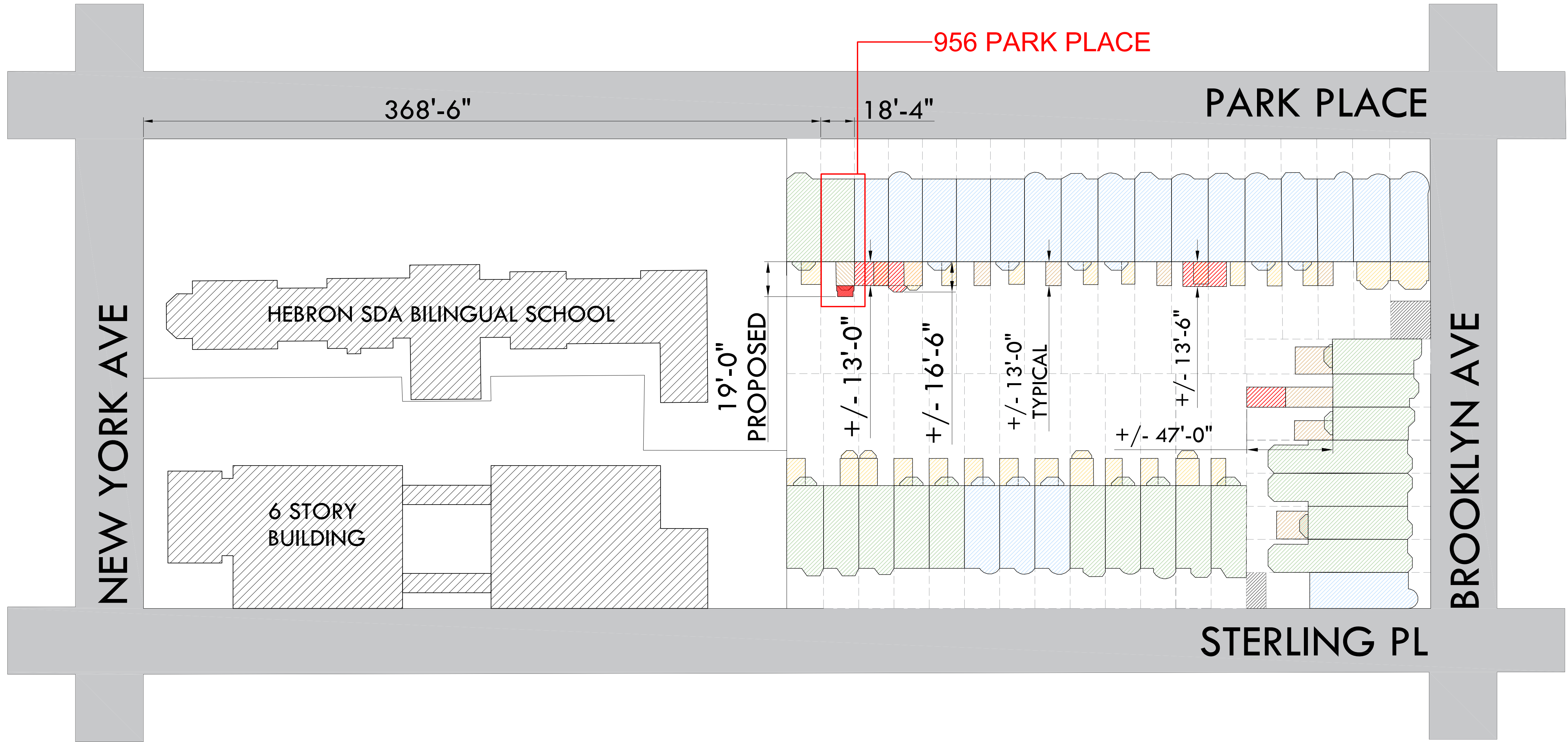

- LEGEND
- EXISTING 3 STORY BUILDINGS
 - EXISTING 2 STORY BUILDINGS
 - EXISTING 1 STORY + BASEMENT EXTENSION
 - EXISTING 2 STORY + BASEMENT EXTENSION
 - NON-TOWNHOUSE STRUCTURES
 - ADDITIONS POST 1908 SANBORN

ARCHITECT
E/A
ETELAMAKI ARCHITECTURE
JEFF ETELAMAKI, ARCHITECT
NY#035960
540 PRESIDENT STREET
SUITE 2J
BROOKLYN, NY 11215
718 666 3152 T
ETELAMAKIARCHITECTURE.COM

PROJECT
956 PARK PLACE
BROOKLYN, NY 11213

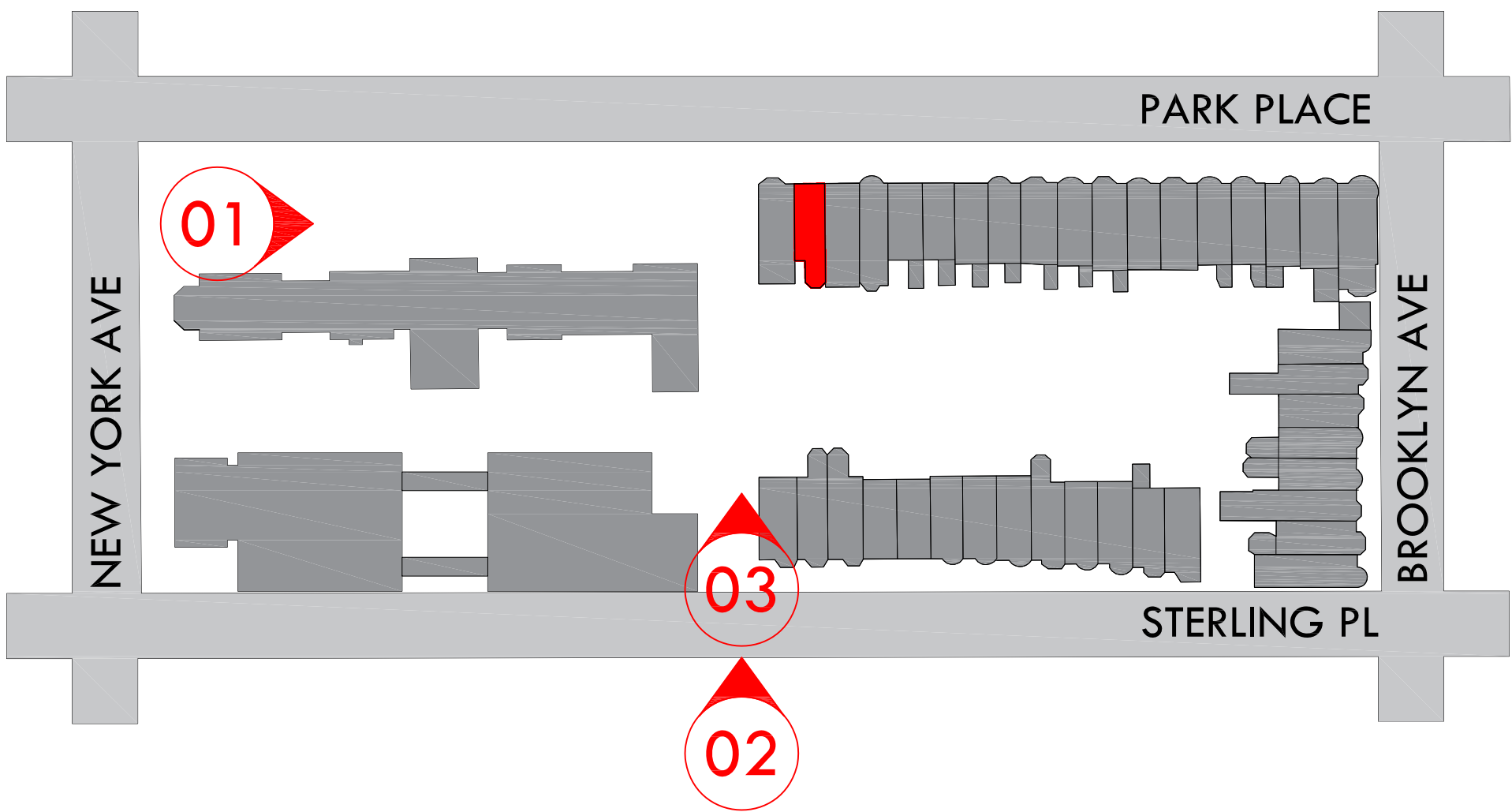

SITE PHOTOS-KEY PLAN



1. VIEW FROM NEW YORK AVENUE



2. VIEW FROM STERLING PLACE



3. VIEW FROM STERLING PLACE

APRIL 14, 2025
DOB JOB# B00972700-11
DRAWING TITLE
SITE CONTEXT AND VISIBILITY
NORTH
DRAWING NO.

T005.00

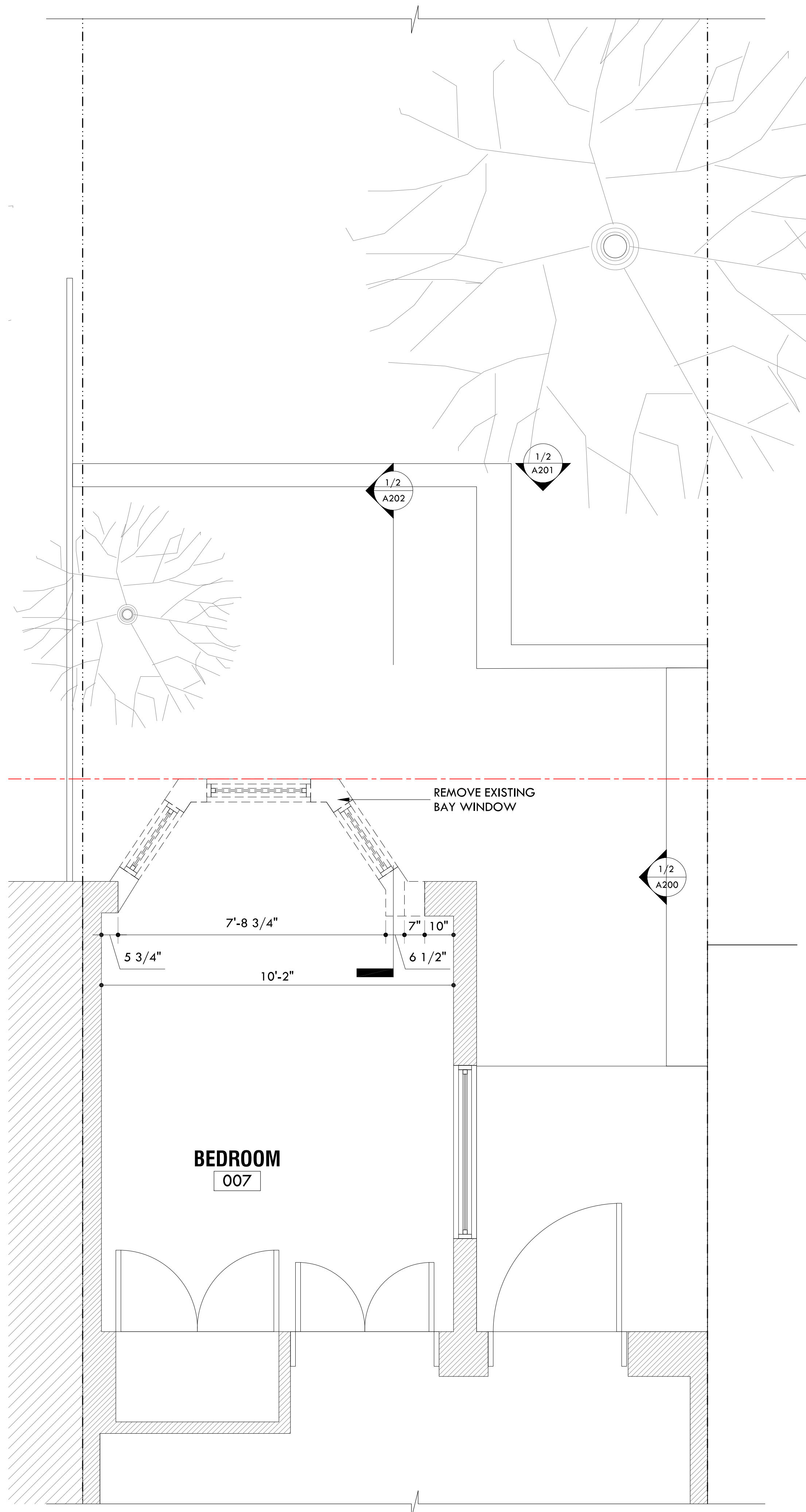

01 EXISTING FLOOR PLAN-BASEMENT

SCALE: 1/2"=1'-0" @ 24 X 36

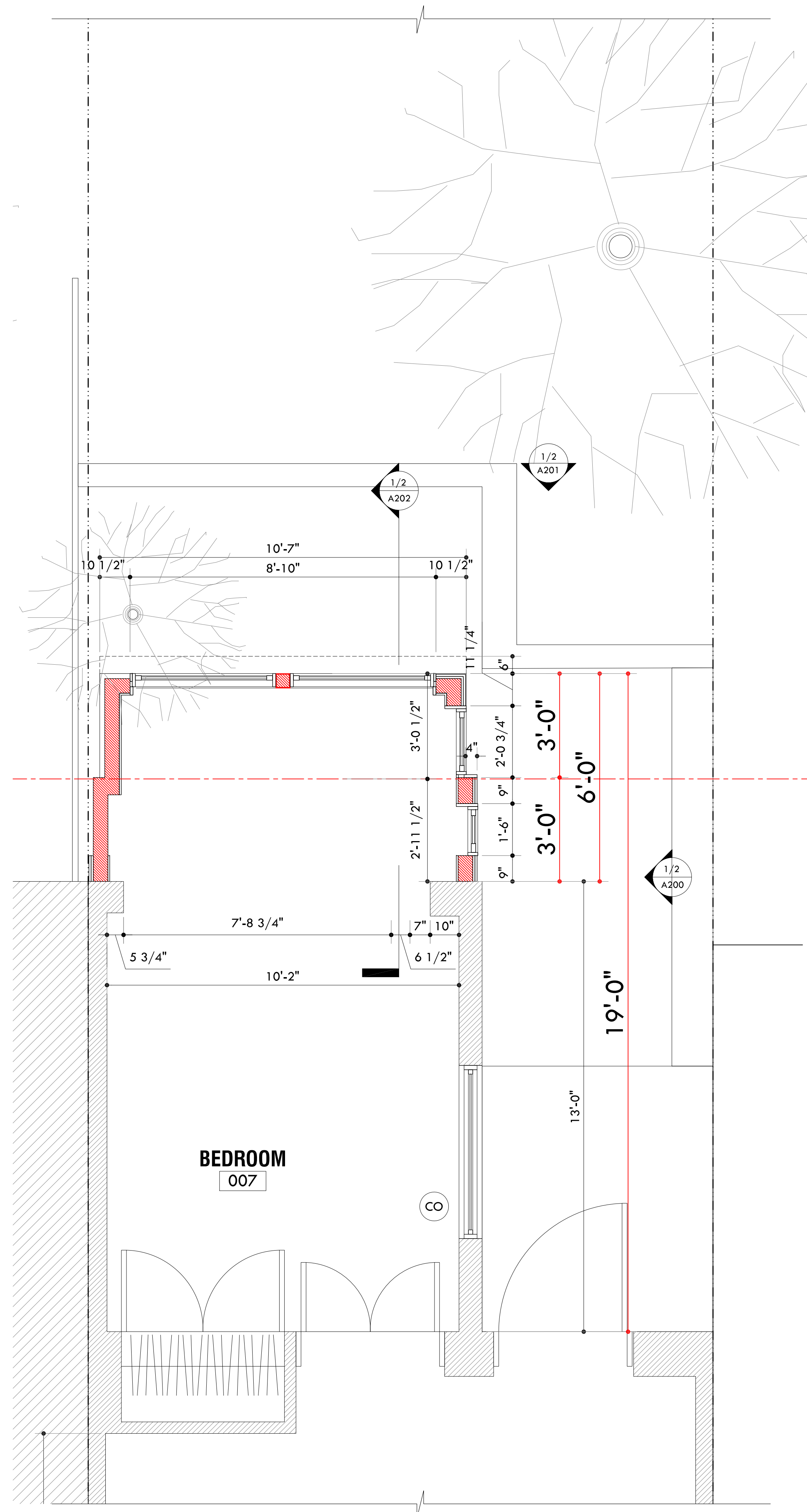

02 PROPOSED FLOOR PLAN-BASEMENT

SCALE: 1/2"=1'-0" @ 24 X 36

AREA OF WORK

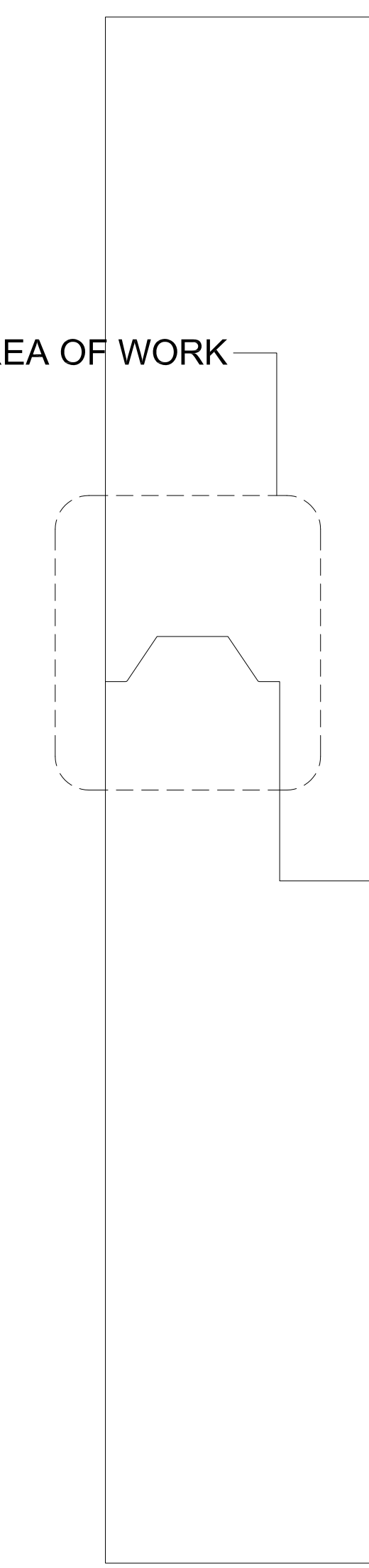

KEY PLAN

ARCHITECT

E/A

ETELAMAKI ARCHITECTURE
JEFF ETELAMAKI, ARCHITECT
NY#035960

540 PRESIDENT STREET
SUITE 2J
BROOKLYN, NY 11215

718 666 3152 T
ETELAMAKIARCHITECTURE.COM

PROJECT

956 PARK PLACE
BROOKLYN, NY 11213

APRIL 14, 2025

DOB JOB# B00972700-11

DRAWING TITLE

**DEMOLITION/
CONSTRUCTION
PLANS**



DRAWING NO.

A101.00

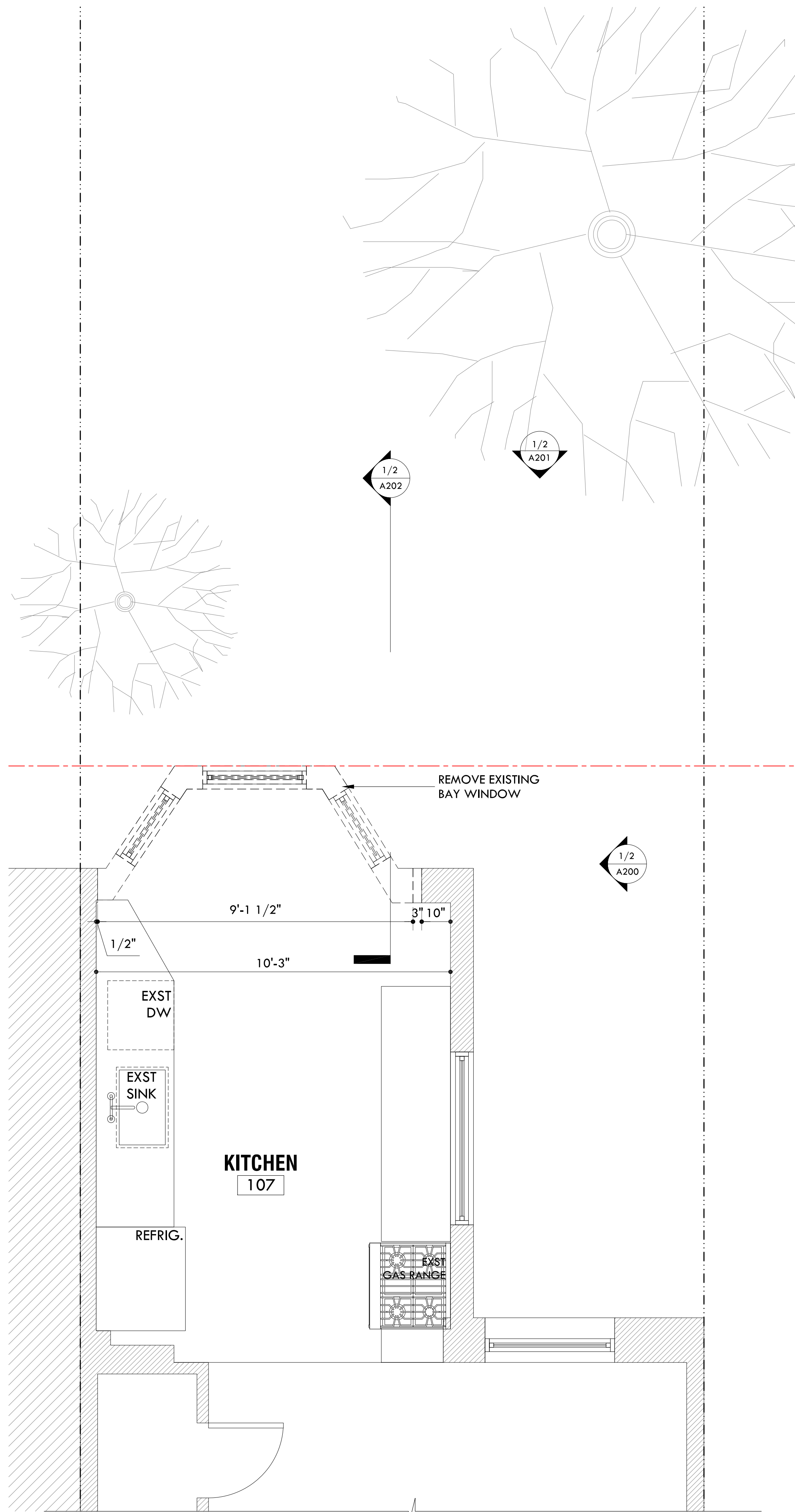

01 EXISTING FLOOR PLAN-FIRST FLOOR

SCALE: 1/2"=1'-0" @ 24 X 36

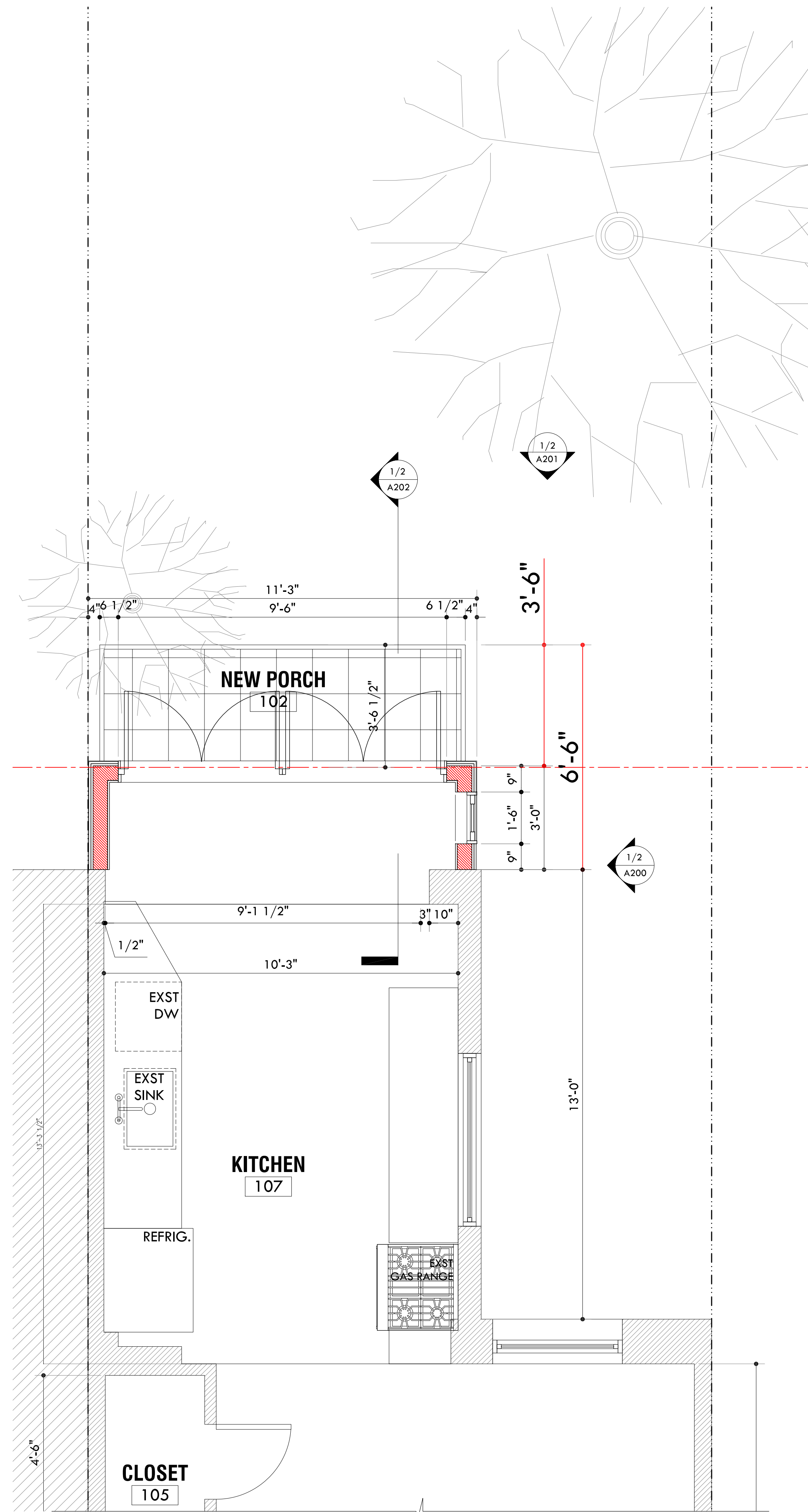

02 PROPOSED FLOOR PLAN-FIRST FLOOR

SCALE: 1/2"=1'-0" @ 24 X 36

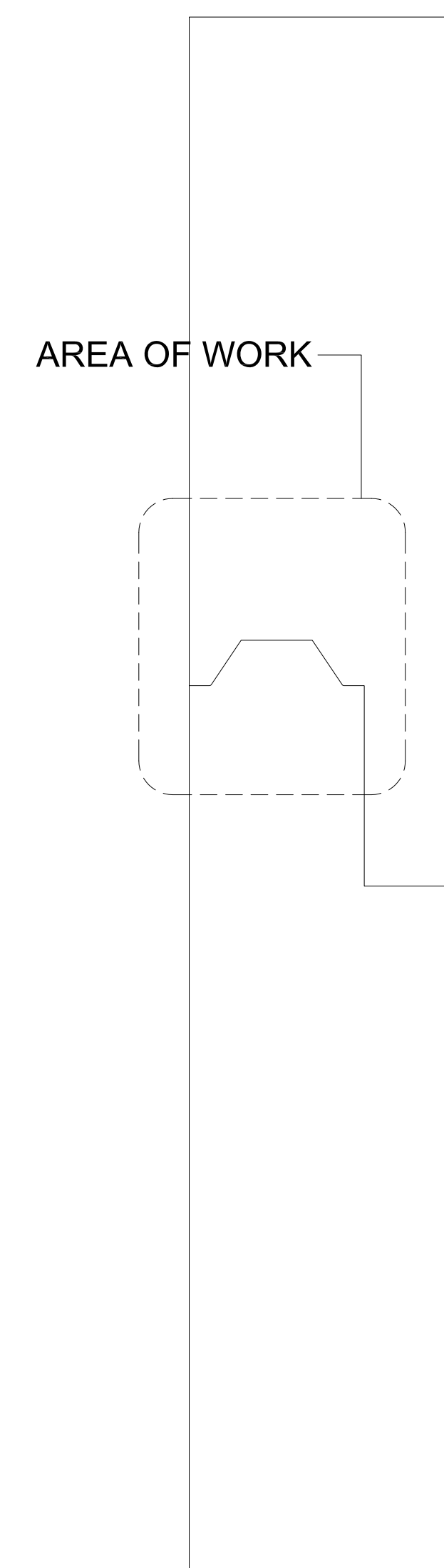

KEY PLAN

ARCHITECT

E/A

ETELAMAKI ARCHITECTURE
JEFF ETELAMAKI, ARCHITECT
NY#035960

540 PRESIDENT STREET
SUITE 2J
BROOKLYN, NY 11215

718 666 3152 T
ETELAMAKIARCHITECTURE.COM

PROJECT

956 PARK PLACE
BROOKLYN, NY 11213

APRIL 14, 2025

DOB JOB# B00972700-11

DRAWING TITLE

**DEMOLITION/
CONSTRUCTION
PLANS**



DRAWING NO.

A102.00

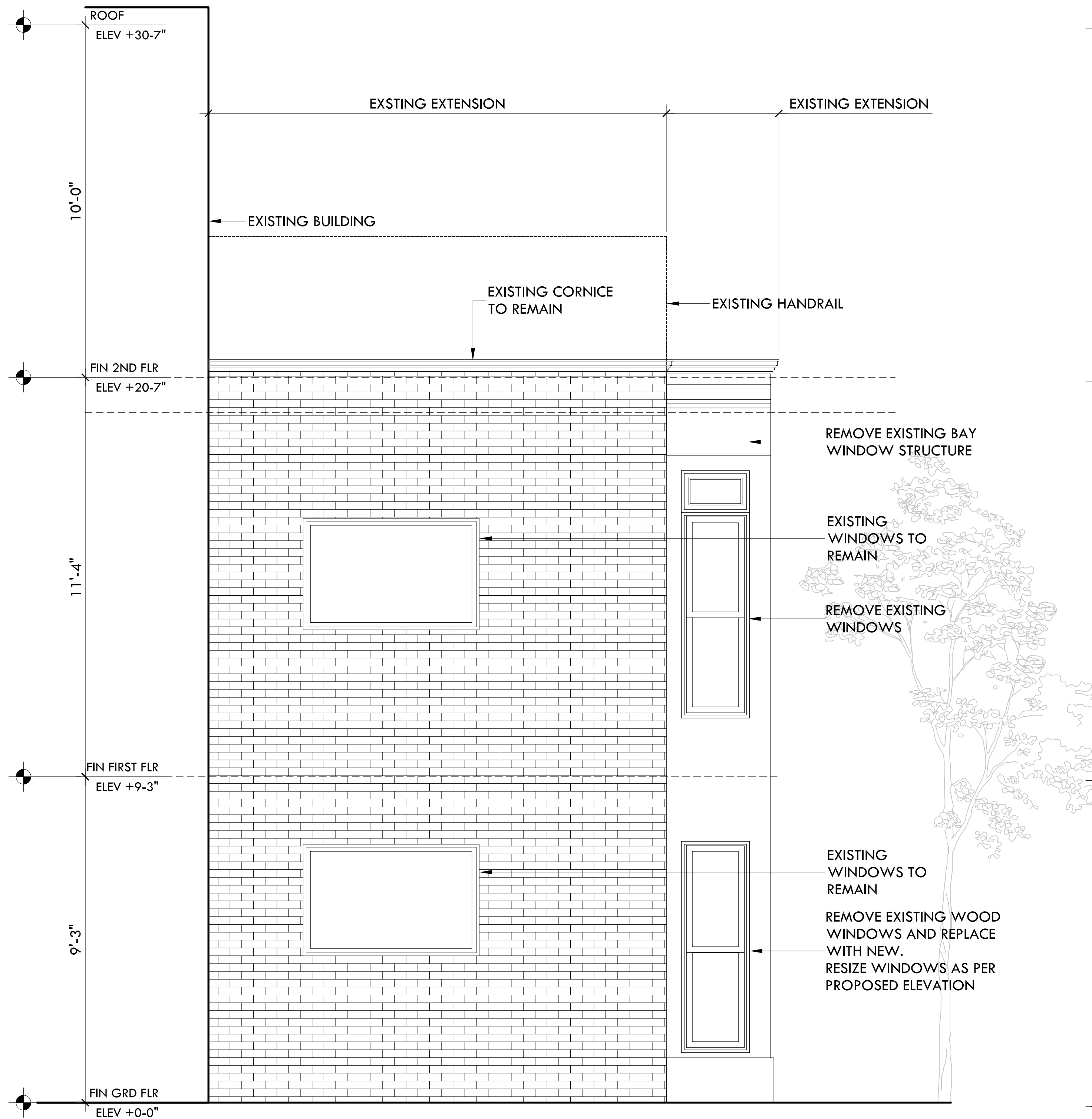

01 SIDE FACADE ELEVATION-EXISTING
SCALE: NOT TO SCALE

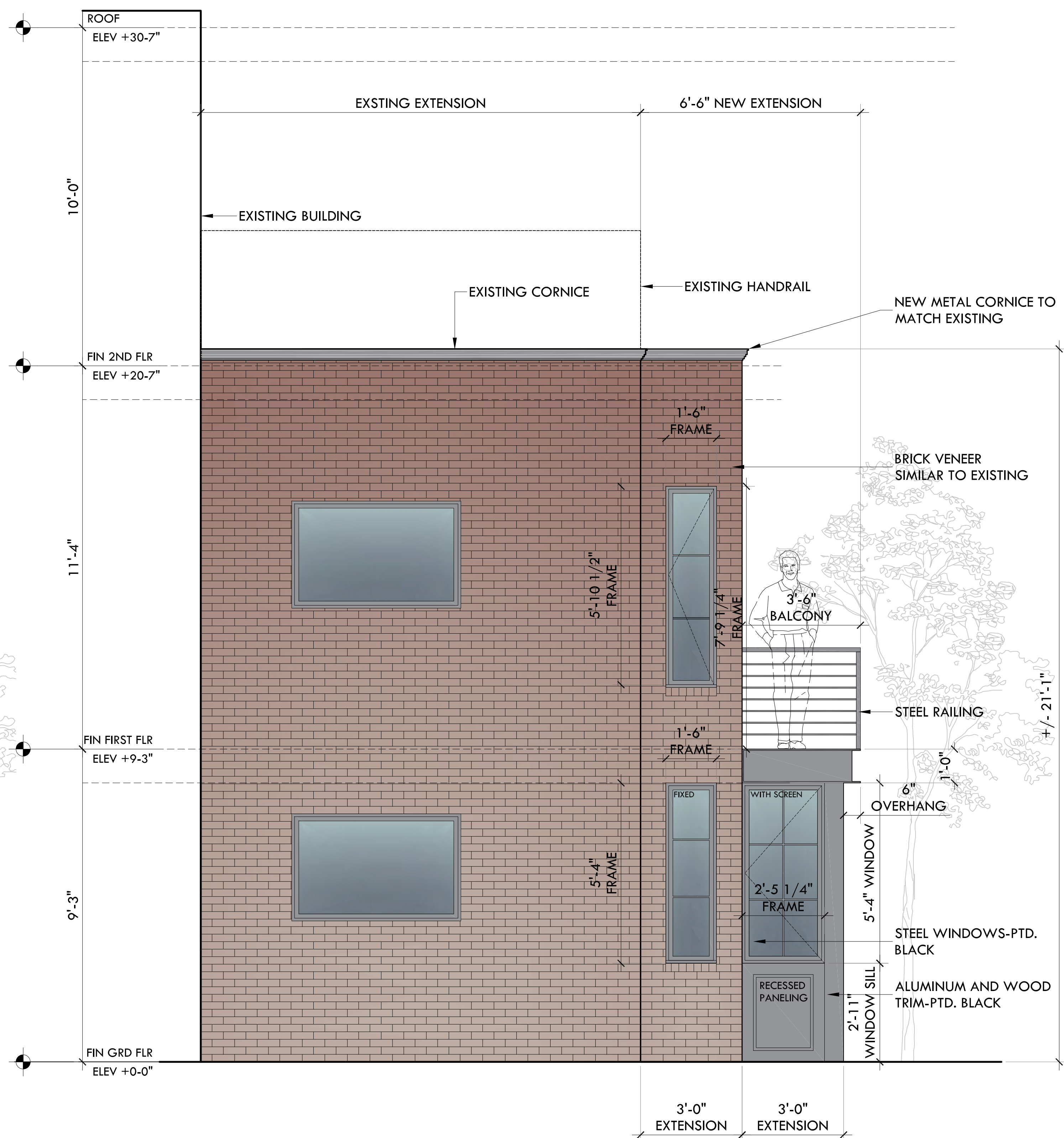

02 SIDE FACADE ELEVATION-PROPOSED
SCALE: NOT TO SCALE

ARCHITECT



ETELAMAKI ARCHITECTURE
JEFF ETELAMAKI, ARCHITECT
NY#035960

540 PRESIDENT STREET
SUITE 2J
BROOKLYN, NY 11215

718 666 3152 T
ETELAMAKIARCHITECTURE.COM

PROJECT

956 PARK PLACE
BROOKLYN, NY 11213

APRIL 14, 2025

DOB JOB# B00972700-11

DRAWING TITLE

EXTERIOR
ELEVATIONS-SIDE



DRAWING NO.

A200.00

01 REAR FACADE ELEVATION-EXISTING

SCALE: 5/16"=1'-0" @ 24 X 36



ARCHITECT

E/A

ETELAMAKI ARCHITECTURE

JEFF ETELAMAKI, ARCHITECT
NY#035960

540 PRESIDENT STREET
SUITE 2J
BROOKLYN, NY 11215

718 666 3152 T
ETELAMAKIARCHITECTURE.COM

PROJECT

956 PARK PLACE
BROOKLYN, NY 11213

02 REAR FACADE ELEVATION-PROPOSED

SCALE: 5/16"=1'-0" @ 24 X 36



APRIL 14, 2025

DOB JOB# B00972700-11

DRAWING TITLE

**EXTERIOR
ELEVATIONS**



NORTH

DRAWING NO.

A201.00

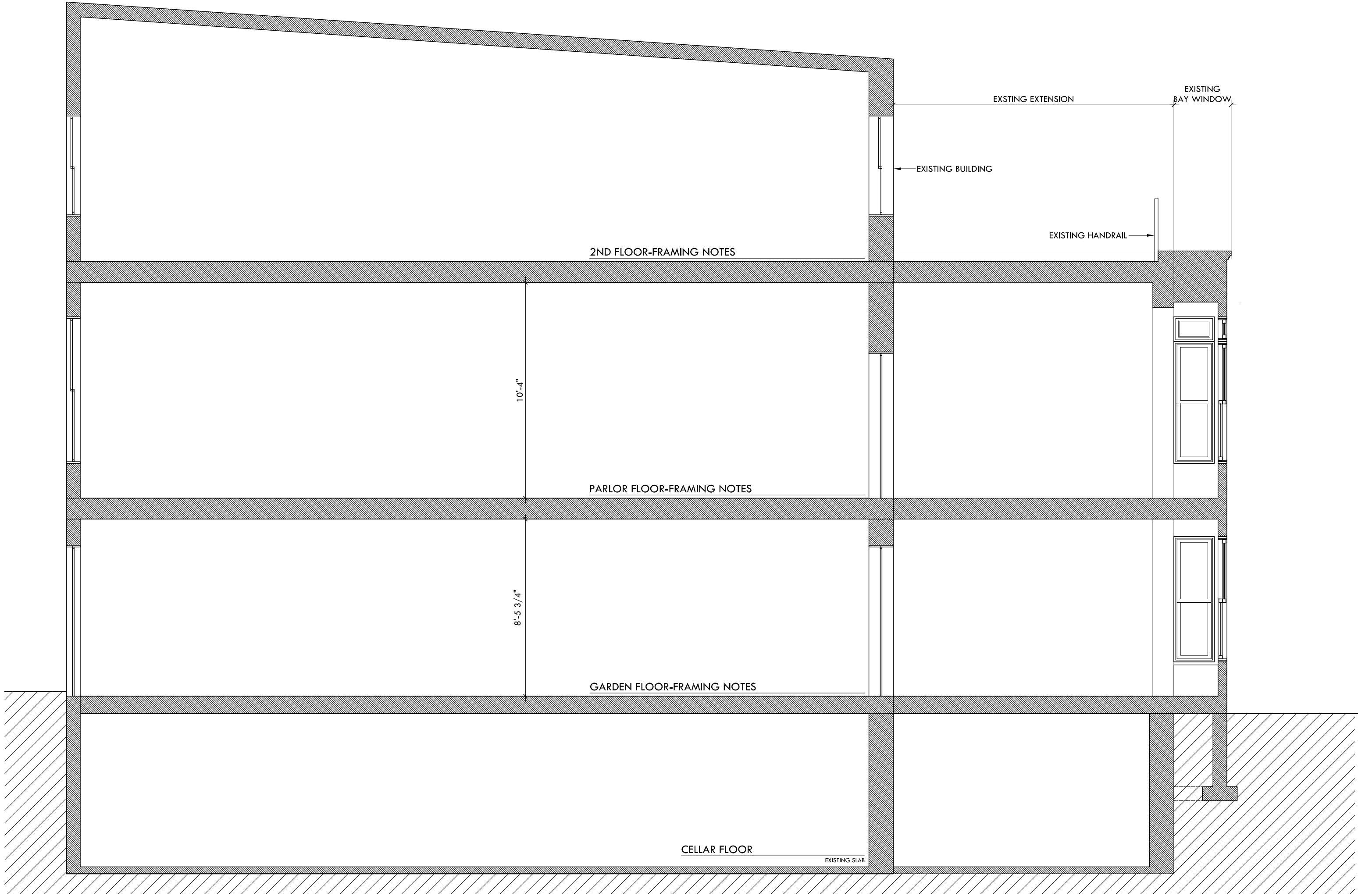

01 BUILDING SECTION-EXISTING

SCALE: 1/4"=1'-0" @ 24 X 36

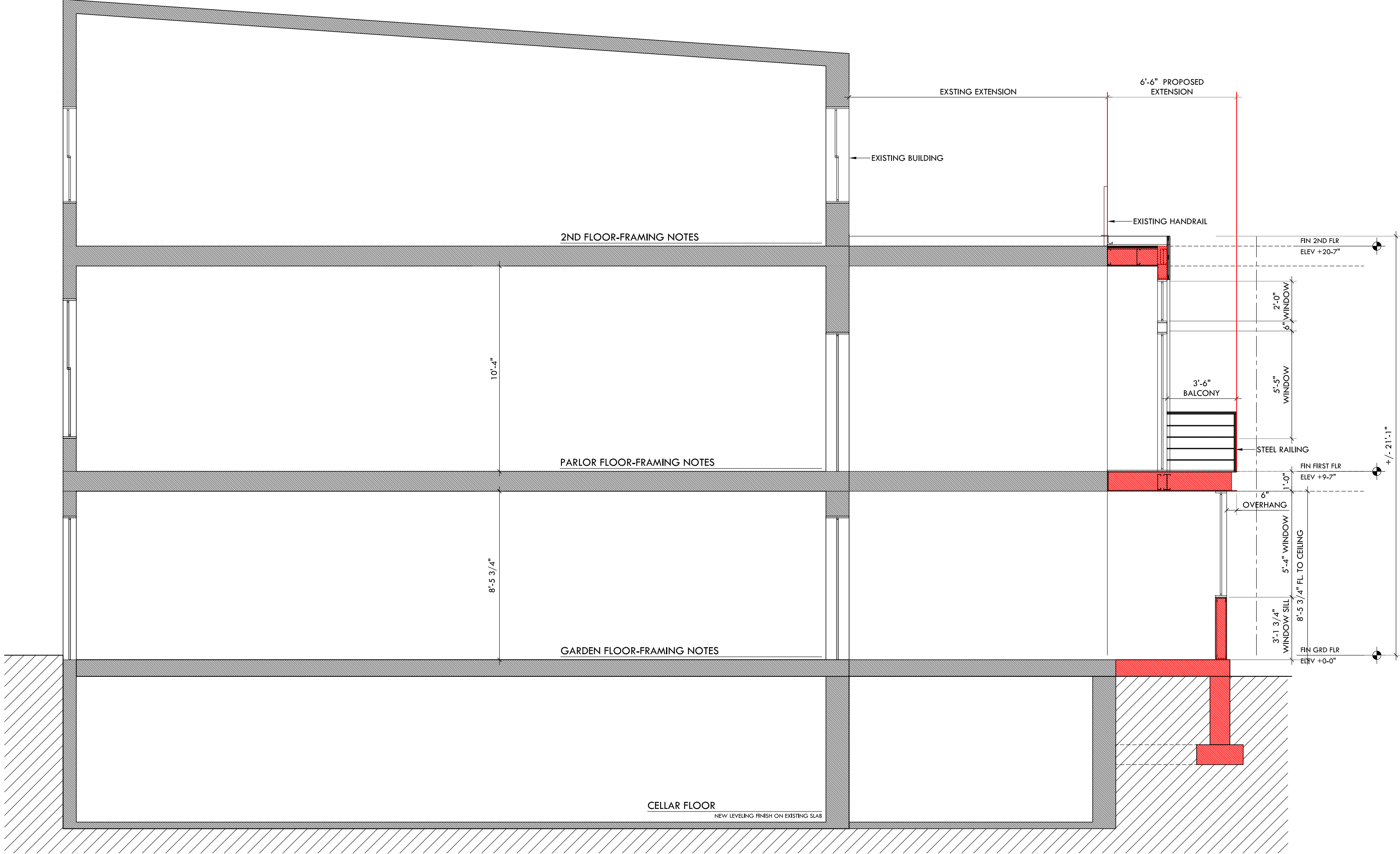

02 BUILDING SECTION-PROPOSED

SCALE: 1/4"=1'-0" @ 24 X 36

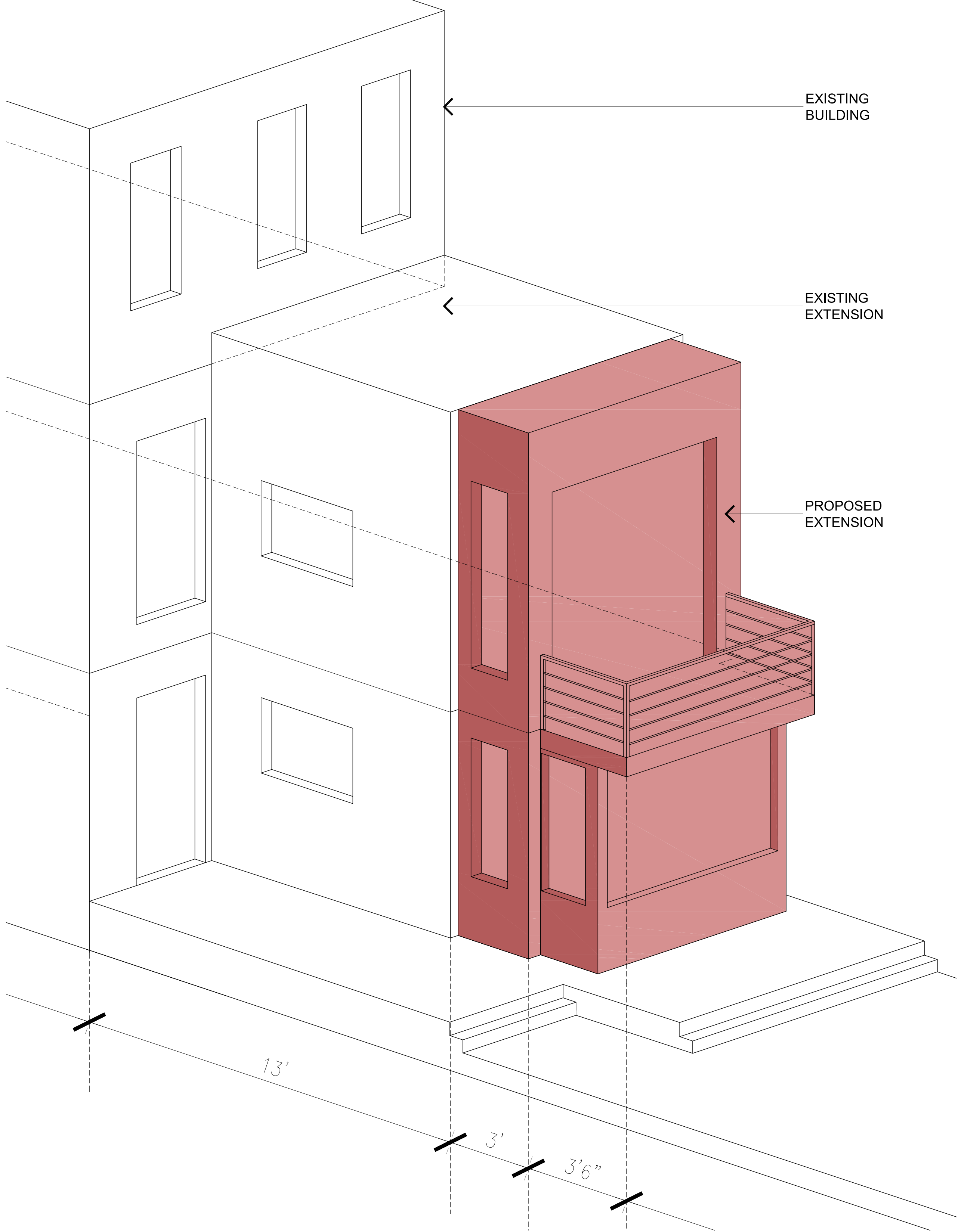

03 BUILDING AXONOMETRIC

SCALE: NOT TO SCALE

ARCHITECT



ETELAMAKI ARCHITECTURE
JEFF ETELAMAKI, ARCHITECT
NY#035960

540 PRESIDENT STREET
SUITE 2J
BROOKLYN, NY 11215

718 666 3152 T
ETELAMAKIARCHITECTURE.COM

PROJECT

956 PARK PLACE
BROOKLYN, NY 11213

APRIL 14, 2025

DOB JOB# 800972700-11

DRAWING TITLE
BUILDING SECTIONS



DRAWING NO.

A202.00



01 PHOTO-EXISTING REAR YARD
SCALE: NOT TO SCALE



02 PHOTO MONTAGE-PROPOSED
SCALE: NOT TO SCALE



03 PHOTO MONTAGE DETAIL-PROPOSED
SCALE: NOT TO SCALE

ARCHITECT

E/A

ETELAMAKI ARCHITECTURE
JEFF ETELAMAKI, ARCHITECT
NY#035960

540 PRESIDENT STREET
SUITE 2J
BROOKLYN, NY 11215

718 666 3152 T
ETELAMAKIARCHITECTURE.COM

PROJECT

956 PARK PLACE
BROOKLYN, NY 11213

APRIL 14, 2025

DOB JOB# B00972700-11

DRAWING TITLE

**BUILDING
RENDERINGS**



NORTH

DRAWING NO.

A300.00



01 RENDERING-REAR FACADE
SCALE: NOT TO SCALE



02 RENDERING-OBLIQUE VIEW
SCALE: NOT TO SCALE



03 RENDERING-SIDE ELEVATION
SCALE: NOT TO SCALE



DOOR AND EXTERIOR RAILING/STEEL
DECK COMPONENTS COLOR:
BENJAMIN MOORE BLACK INK 2127-20

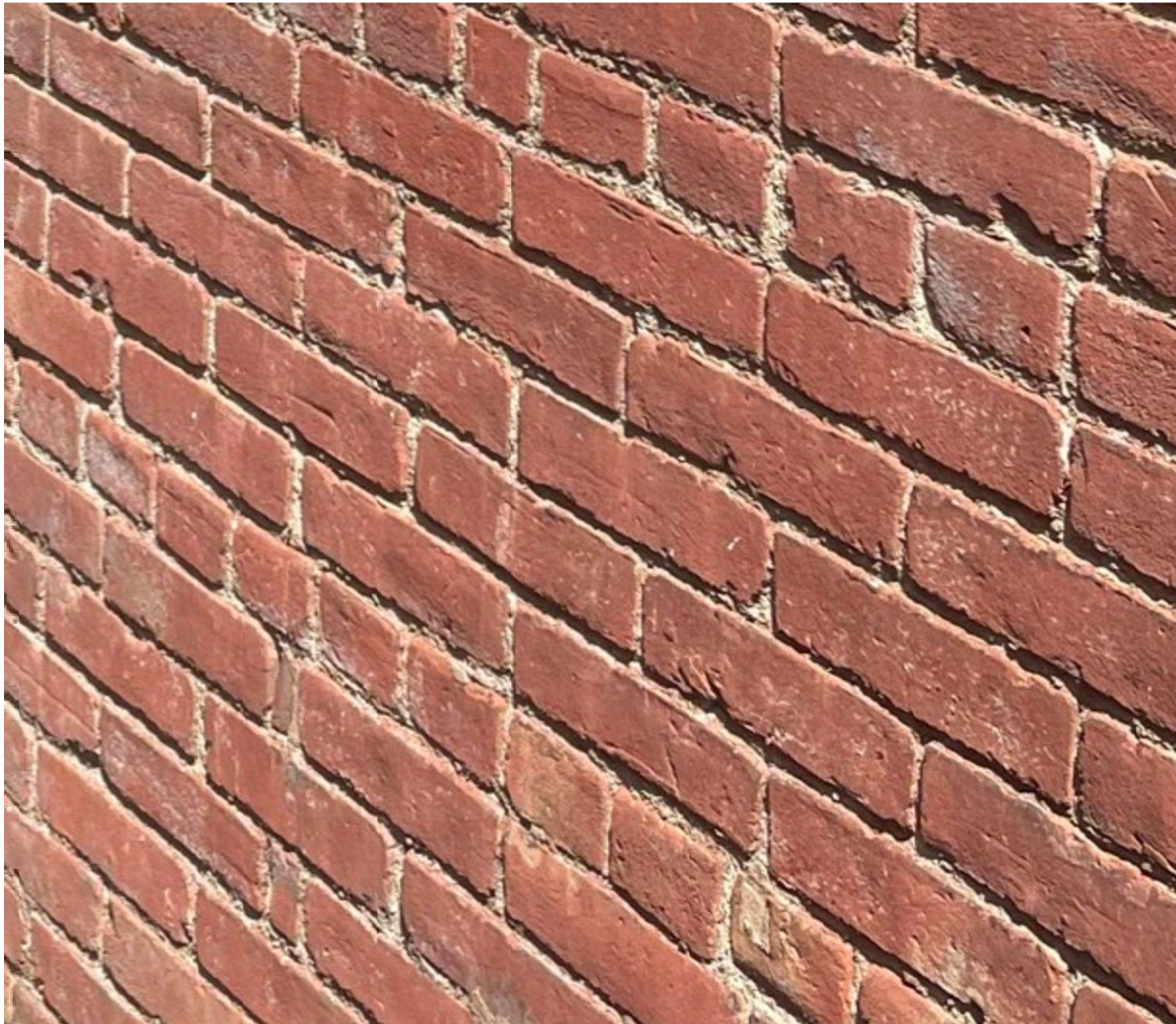

PROPOSED EXTERIOR WALL FINISH:
BRICK VENEER-COLOR, TEXTURE AND
TOOLING TO MATCH EXISTING BRICK AS
CLOSELY AS POSSIBLE

ARCHITECT

E/A

ETELAMAKI ARCHITECTURE
JEFF ETELAMAKI, ARCHITECT
NY#035960

540 PRESIDENT STREET
SUITE 2J
BROOKLYN, NY 11215

718 666 3152 T
ETELAMAKIARCHITECTURE.COM

PROJECT

956 PARK PLACE
BROOKLYN, NY 11213

APRIL 14, 2025

DOB JOB# B00972700-11

DRAWING TITLE

**EXTERIOR DETAILS
AND MATERIALS**



DRAWING NO.

A301.00

May 6, 2025
Public Hearing

The current proposal is:

Preservation Department – Item 13, LPC-25-08411

956 Park Place – Crown Heights North Historic District II Borough of Brooklyn

To testify virtually, please join Zoom

Webinar ID: 160 059 3679

Passcode: 131371

By Phone: 646-828-7666 (NY)

833-435-1820 (Toll-free)

833-568-8864 (Toll-free)

Note: If you want to testify virtually on an item, join the Zoom webinar at the agenda's "Be Here by" time (about an hour in advance). When the Chair indicates it's time to testify, "raise your hand" via the Zoom app if you want to speak (*9 on the phone). Those who signed up in advance will be called first.