

November 28, 2023
Public Hearing

The current proposal is:

Preservation Department – Item 4, LPC-23-11282

80 Irving Place – Gramercy Park Historic District
Borough of Manhattan

To testify virtually, please join Zoom

Webinar ID: 881 9167 8393

Passcode: 082519

By Phone: 1 646-558-8656 US (New
York) 877-853-5257 (Toll free) US
888 475 4499 (Toll free)

Note: If you want to testify virtually on an item, join the Zoom webinar at the agenda's "Be Here by" time (about an hour in advance). When the Chair indicates it's time to testify, "raise your hand" via the Zoom app if you want to speak (*9 on the phone). Those who signed up in advance will be called first.

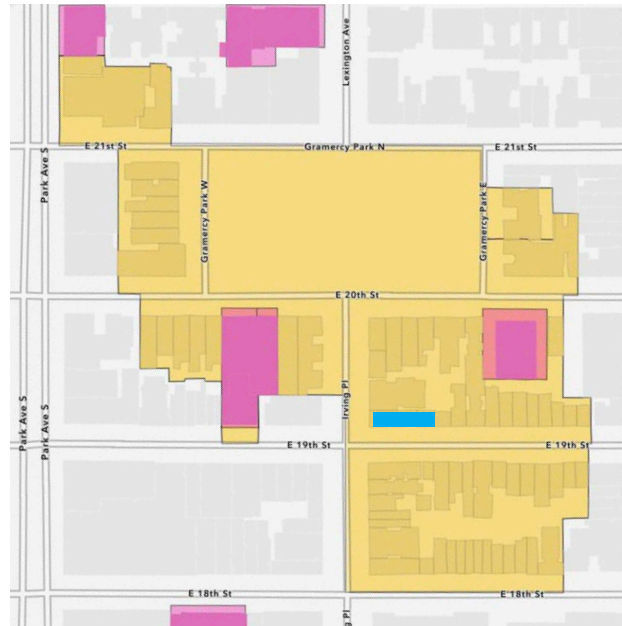

Location (blue) within the Gramercy Park Historic District

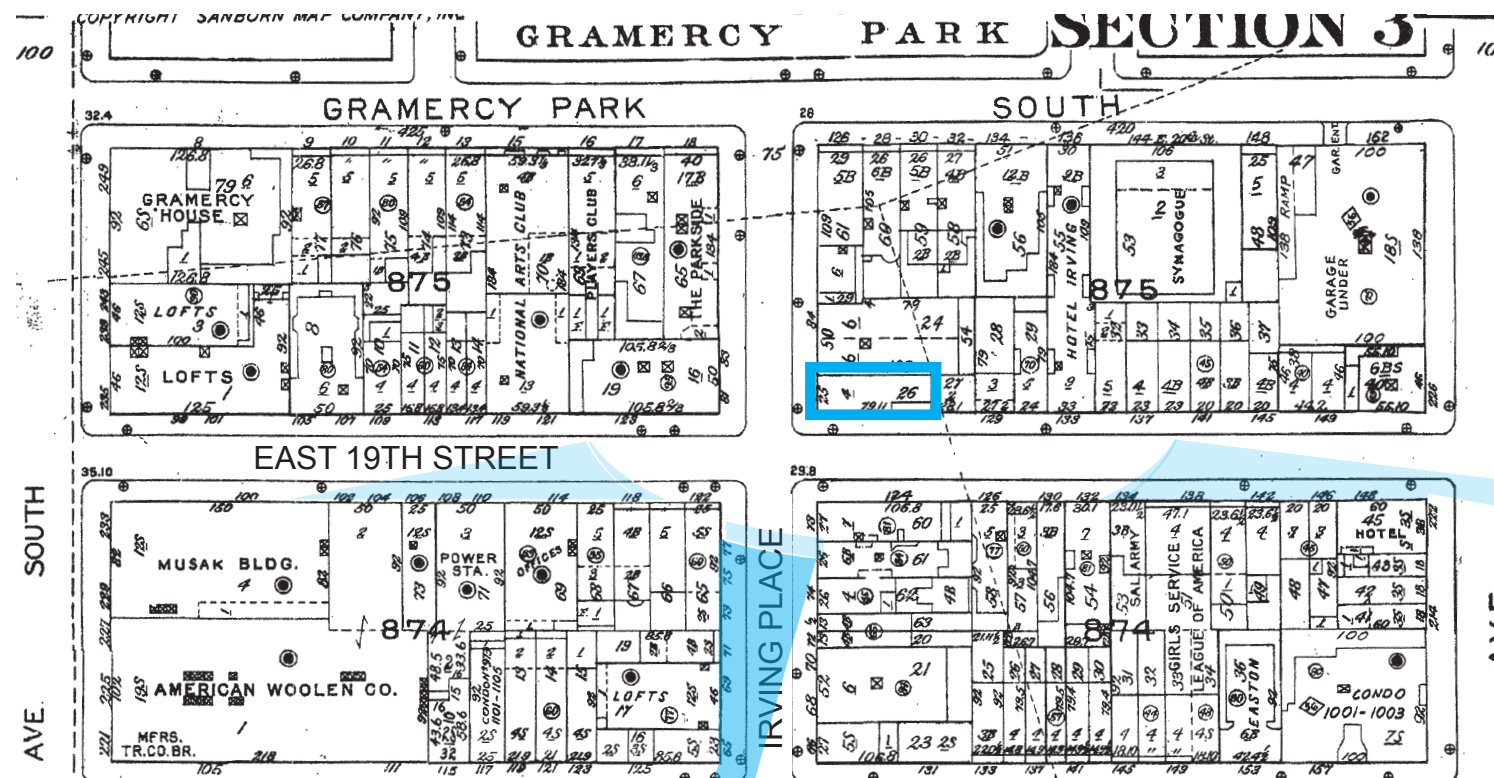

- Area of penthouse visibility
- Area of only brise soleil visibility



80 IRVING PLACE NEW YORK, NY 10003

LPC SET

PROJECT
80 IRVING PLACE
NEW YORK, NY 10003

DRAWING

TITLE PAGE

ARCHITECT
arcologica
184 EAST 7TH STREET
NEW YORK, NY 10003
TEL 212 625-8575
FAX 846 514-9034



FROM IRVING PLACE & EAST 19TH STREET



FROM EAST 19TH STREET

LPC SET

PROJECT
80 IRVING PLACE
NEW YORK, NY 10003

DRAWING
EXTERIOR FACADE

ARCHITECT
arcologica
184 EAST 7TH STREET
NEW YORK, NY 10009
TEL 212 625-8575
FAX 846 514-9034



VIEW NORTHEAST



VIEW NORTHWEST

LPC SET
PROJECT
80 IRVING PLACE NEW YORK, NY 10003
DRAWING
AERIAL CONTEXT
ARCHITECT
arcologica
184 EAST 7TH STREET NEW YORK, NY 10009 TEL: 212 655-9076 FAX: 646 514-9034



OVERALL VIEW EAST



OVERALL VIEW WEST TOWARD IRVING PLACE



VIEW EAST TOWARD EXISTING TRELLIS



VIEW EAST TOWARD EXISTING ELEVATOR AND STAIR BULKHEADS

LPC SET

PROJECT

80 IRVING PLACE
NEW YORK, NY 10003

DRAWING

EXISTING ROOFTOP

ARCHITECT

arcologica

184 EAST 7TH STREET
NEW YORK, NY 10009
TEL: 212 655-8075
FAX: 646 514-9034



LPC SET

PROJECT
80 IRVING PLACE
NEW YORK, NY 10003

DRAWING
PROPOSED ROOFTOP
RENDERING

ARCHITECT
arcologica
225 BROADWAY, SUITE 2765
NEW YORK, NY 10007
TEL: 212 624-8875
FAX: 646 514-9034

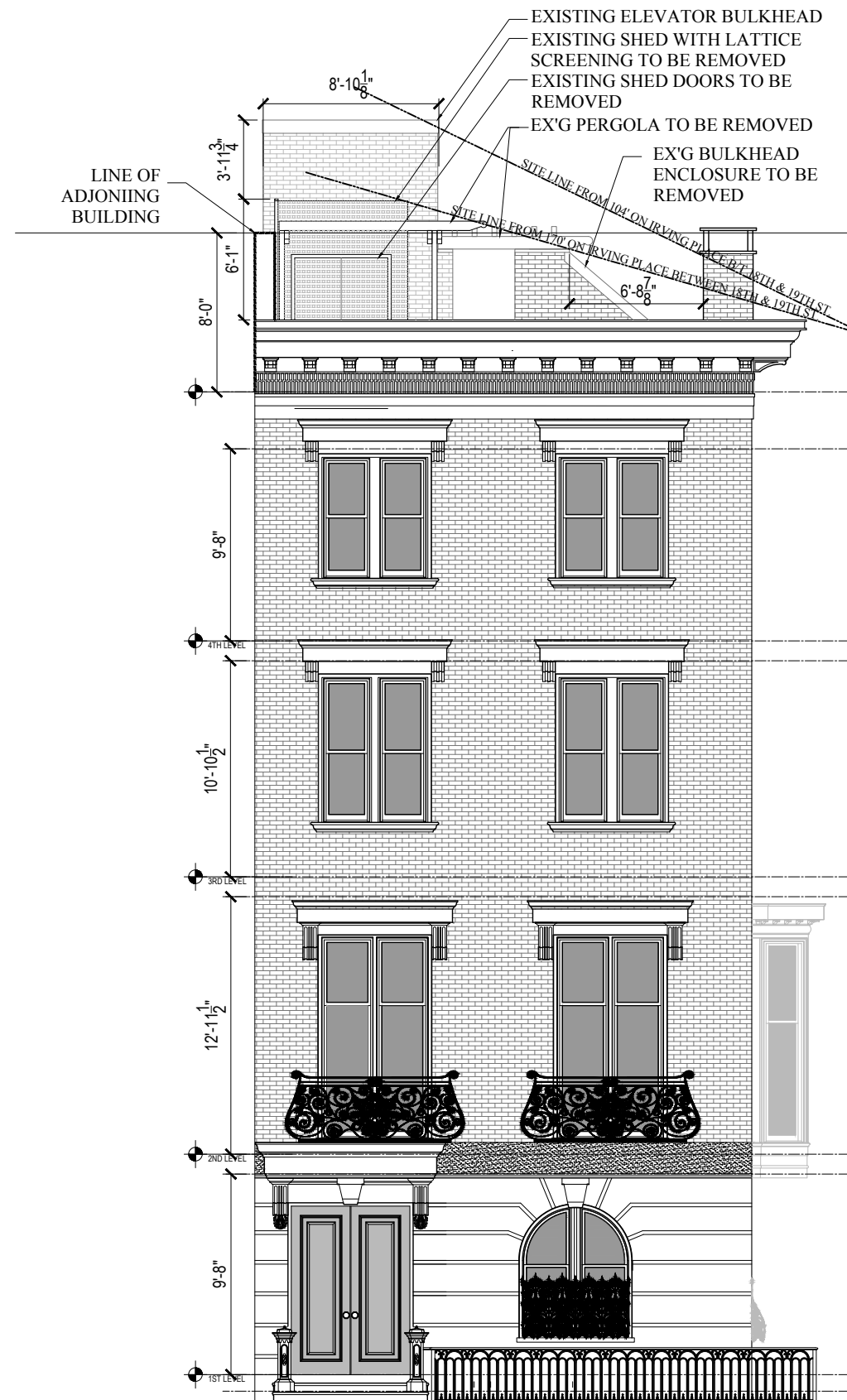

1 EXISTING WEST FACADE ELEVATION
SCALE: 1/8" = 1'-0"

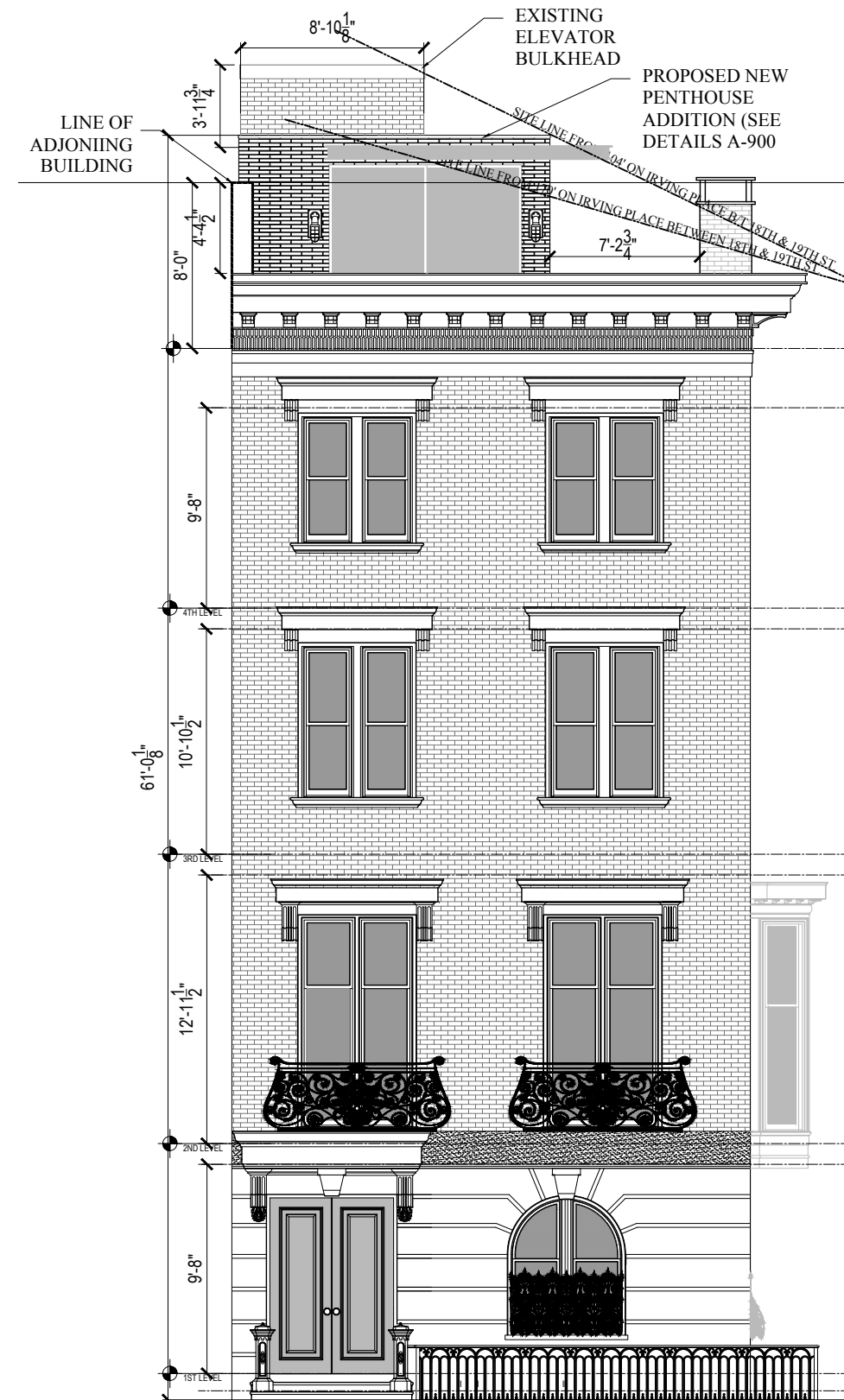

2 PROPOSED WEST FACADE ELEVATION
SCALE: 1/8" = 1'-0"

LPC SET

PROJECT
80 IRVING PLACE
NEW YORK, NY 10003

DRAWING
EXISTING & PROPOSED
EXTERIOR ELEVATIONS

ARCHITECT
arcologica
225 BROADWAY, SUITE 2165
NEW YORK, NY 10007
TEL: 212 624-8875
FAX: 646 514-9204

NOVEMBER 28TH, 2023
PAGE 7 OF 18

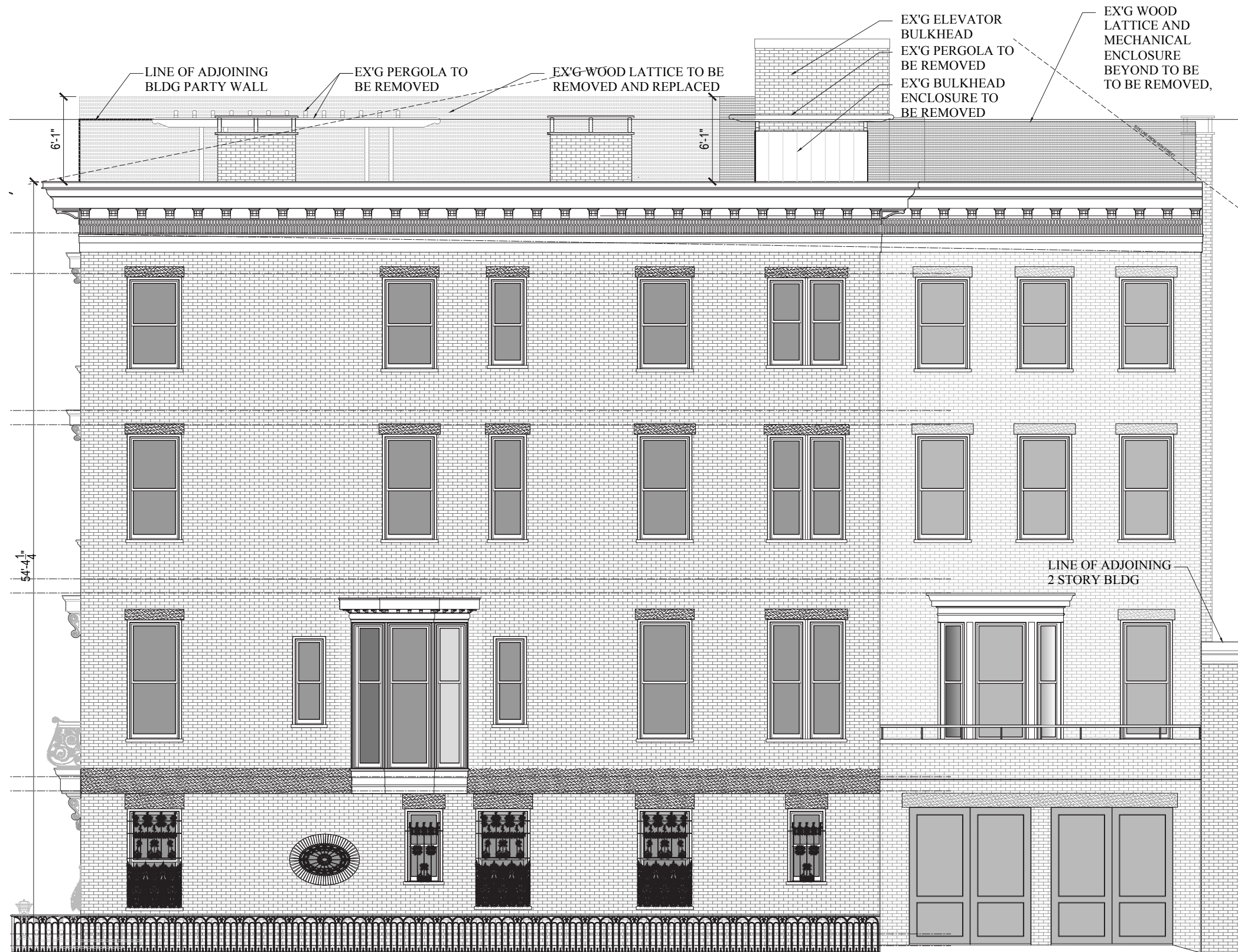

1 EXISTING SOUTH FACADE ELEVATION
SCALE: 1/8" = 1'-0"

LPC SET

PROJECT
80 IRVING PLACE
NEW YORK, NY 10003

DRAWING
EXISTING
EXTERIOR ELEVATION

ARCHITECT
arcologica
225 BROOKLYN, SUITE 2165
NEW YORK, NY 10007
TEL: 212 624-8875
FAX: 646 514-9204

NOVEMBER 28TH, 2023
PAGE 8 OF 18

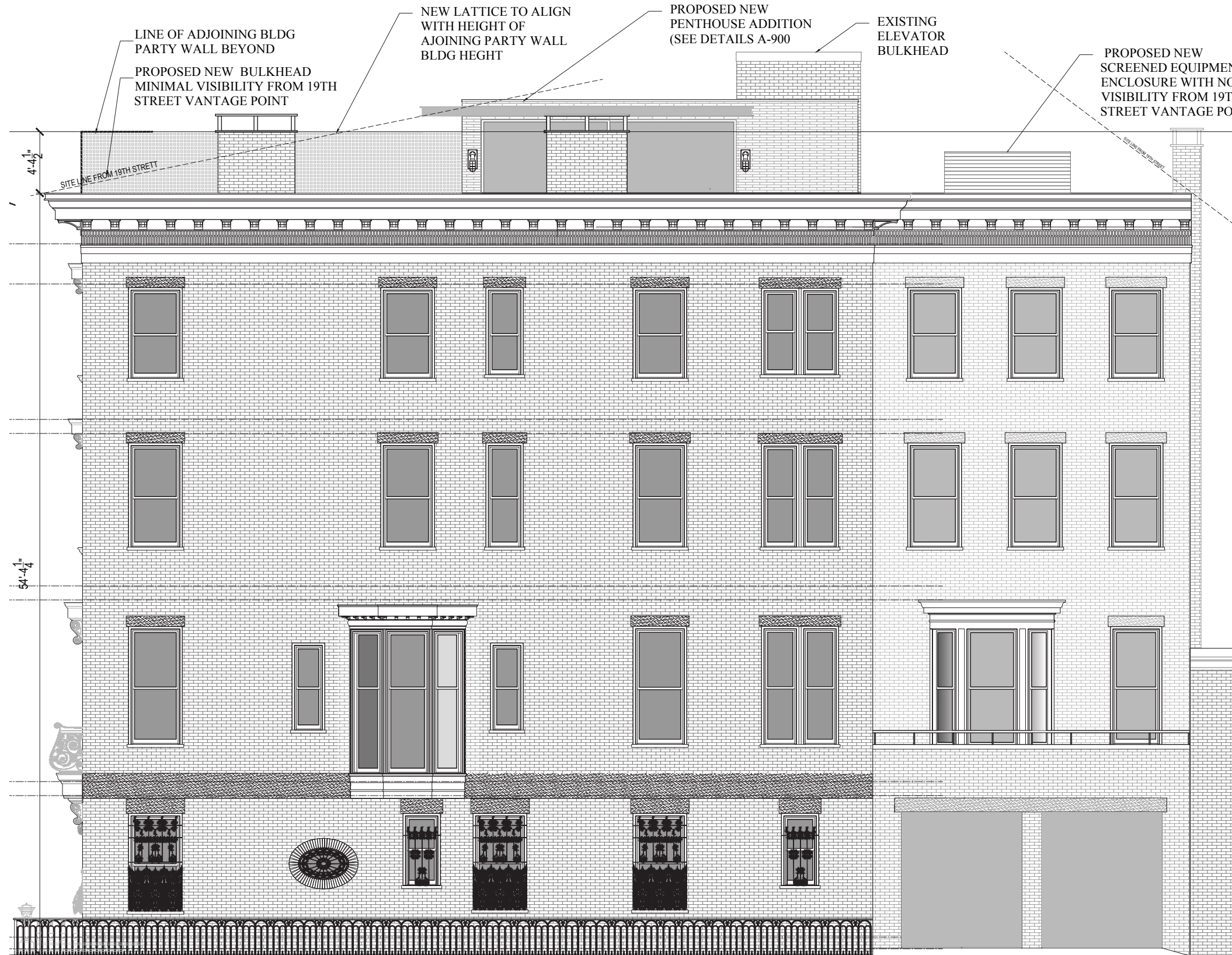

1 PROPOSED SOUTH FACADE ELEVATION
SCALE: 1/8" = 1'-0"

LPC SET

PROJECT
80 IRVING PLACE
NEW YORK, NY 10003

DRAWING
PROPOSED
EXTERIOR ELEVATION

ARCHITECT
arcologica
225 BROADWAY, SUITE 2165
NEW YORK, NY 10007
TEL: 212 624-8875
FAX: 646 514-9034

NOVEMBER 28TH, 2023
PAGE 9 OF 18

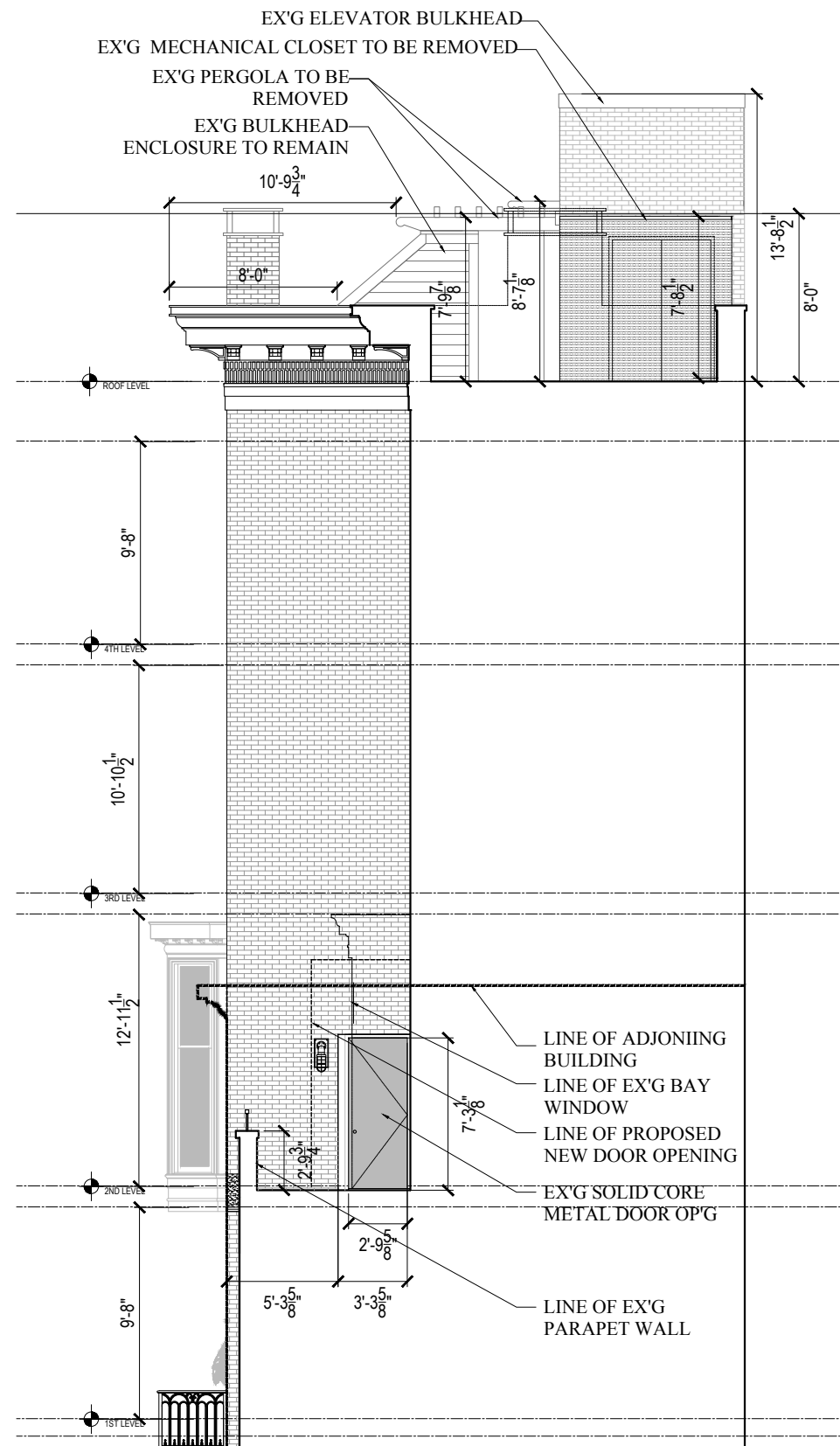

1 EXISTING EAST FACADE SECTION ELEVATION
 SCALE: 1/8" = 1'-0"

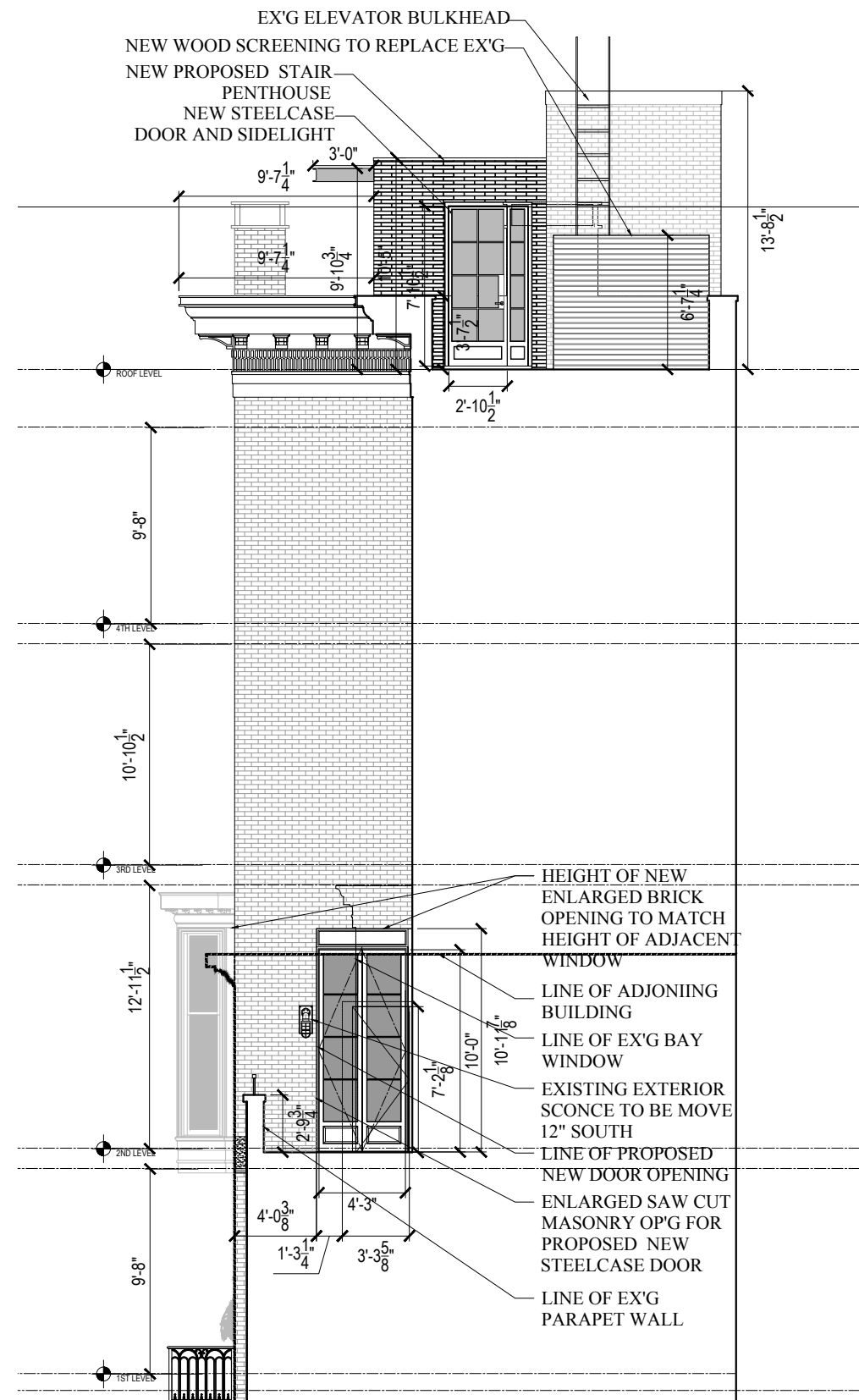

2 PROPOSED EAST FACADE SECTION ELEVATION
 SCALE: 1/8" = 1'-0"

LPC SET

PROJECT
 80 IRVING PLACE
 NEW YORK, NY 10003

DRAWING
 EXTERIOR EAST
 ELEVATION/SECTIONS

ARCHITECT
arcologica
 225 BROOKWAY, SUITE 2165
 NEW YORK, NY 10007
 TEL: 212 624-8875
 FAX: 646 514-9004

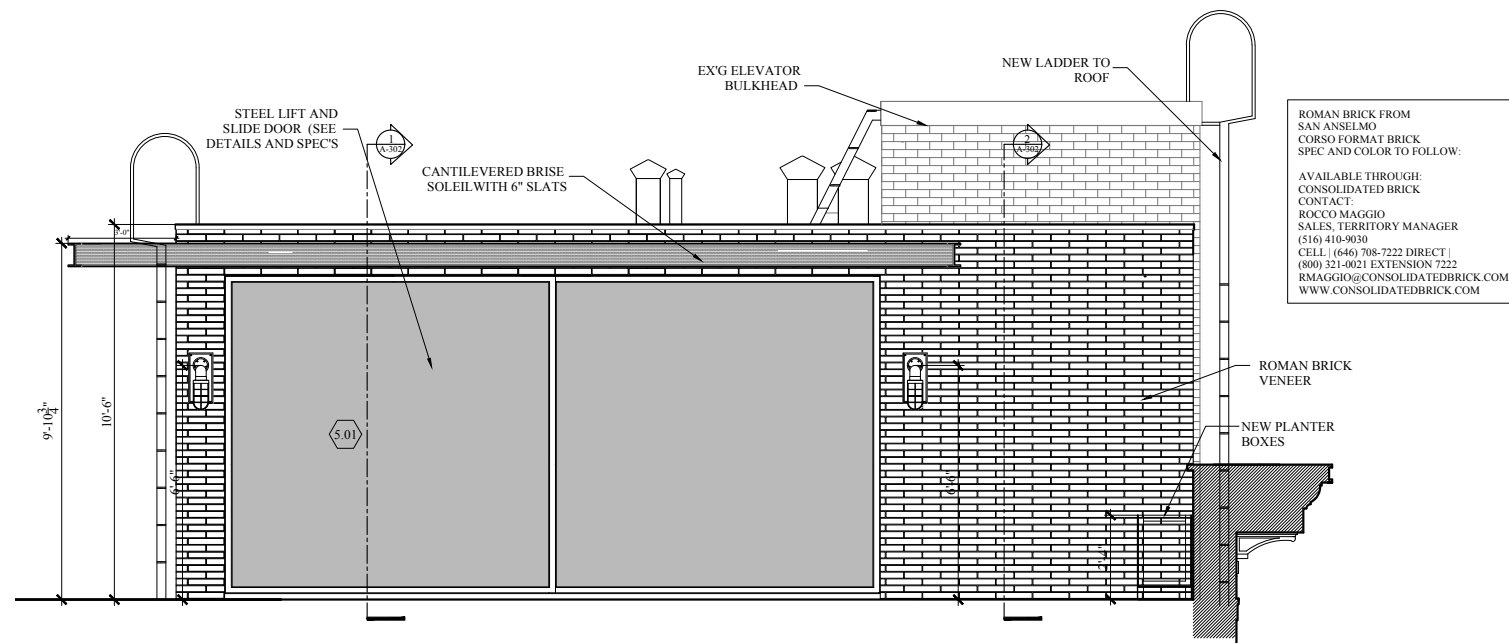

1 PENTHOUSE SOUTH ELEVATION
SCALE: 3/16" : 1'-0"

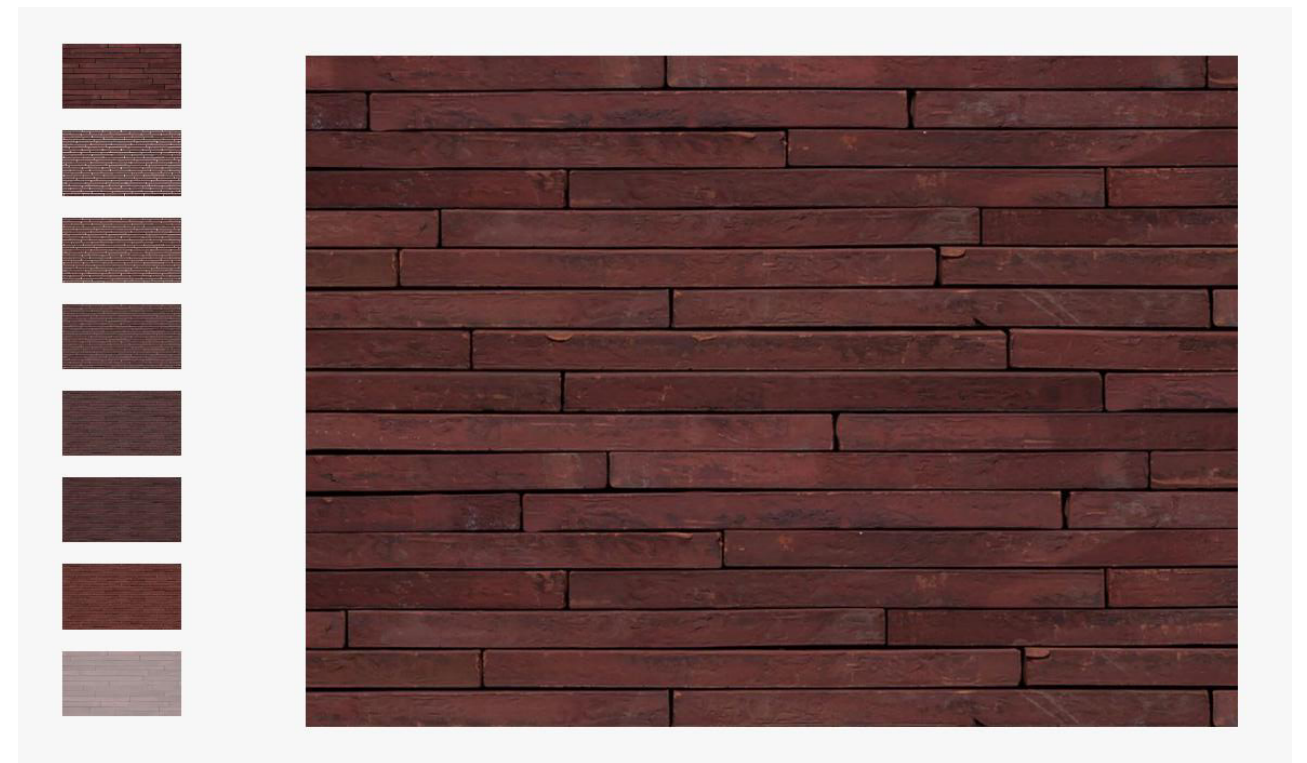

PENTHOUSE ROMAN BRICK MATERIAL SWATCH - CORSO TERRA BY S.ANSELMO

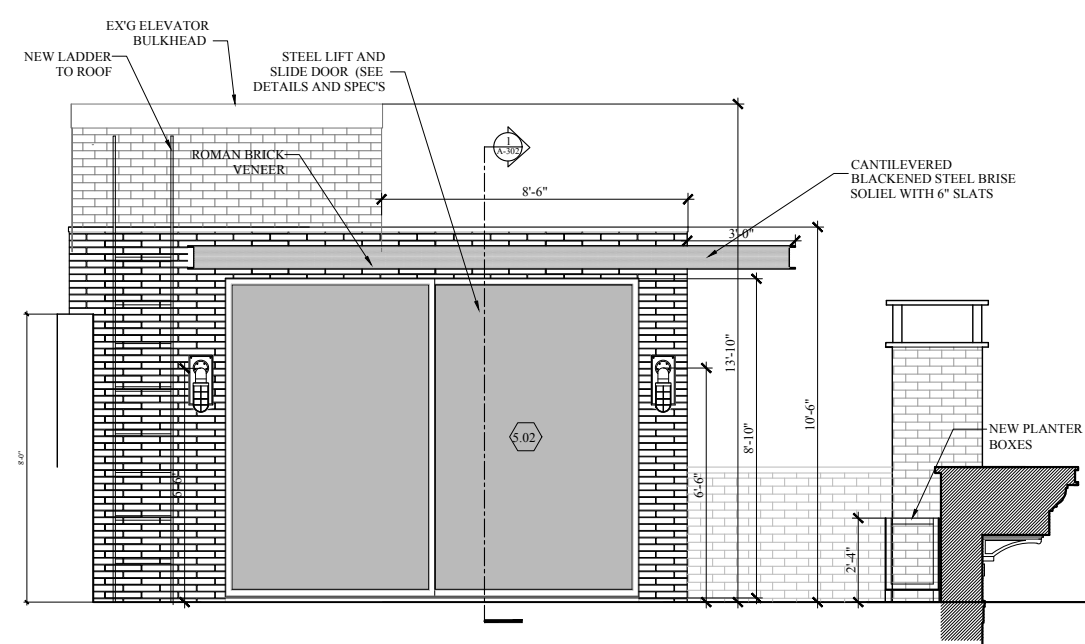

2 PENTHOUSE WEST ELEVATION
SCALE: 3/16" : 1'-0"

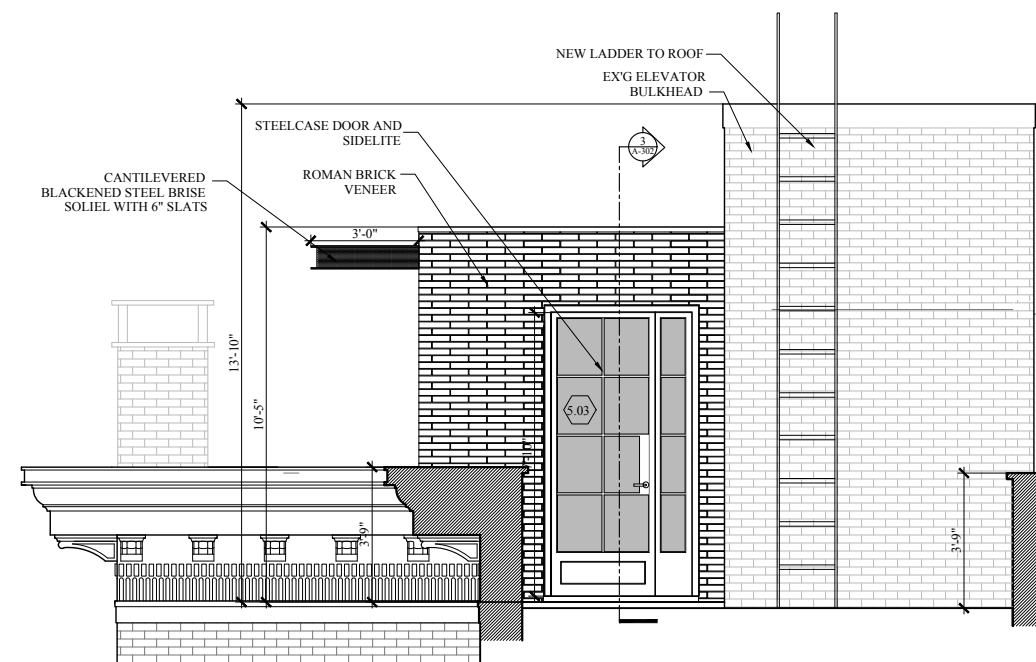

3 PENTHOUSE EAST ELEVATION
SCALE: 3/16" : 1'-0"

LPC SET

PROJECT
80 IRVING PLACE
NEW YORK, NY 10003

DRAWING
**EXTERIOR ELEVATION
DETAILS**

ARCHITECT
arcologica
225 BROADWAY, SUITE 2165
NEW YORK, NY 10007
TEL: 212 625-8875
FAX: 646 514-9034

NOVEMBER 28TH, 2023
PAGE 11 OF 18

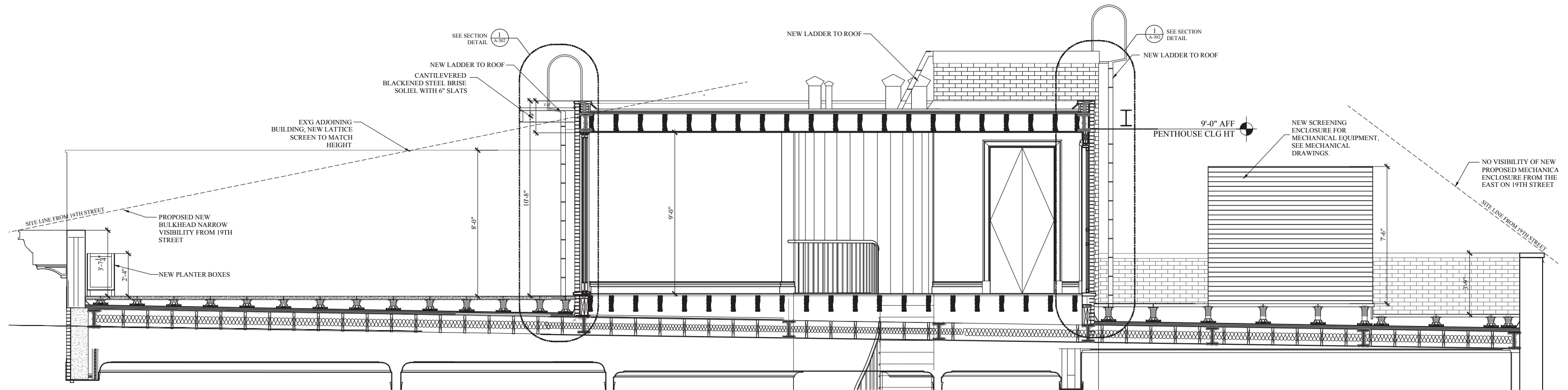

01 SECTION ELEVATION @ ROOF
SCALE: 3/16" : 1'-0"

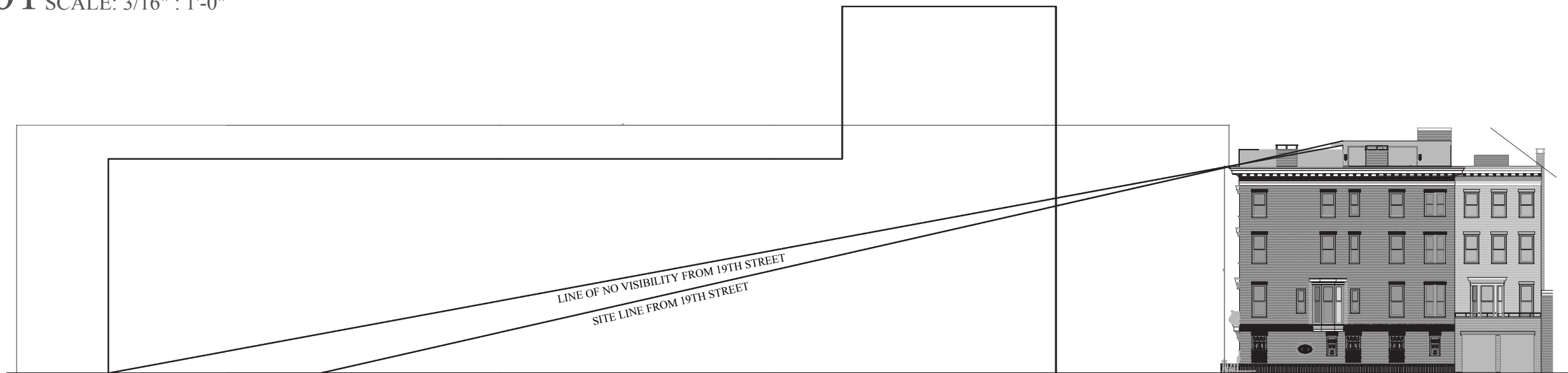

02 SITELINE FROM 19TH STREET
SCALE: 1/32" : 1'-0"

LPC SET

PROJECT
80 IRVING PLACE
NEW YORK, NY 10003

DRAWING
EXTERIOR ROOF
DETAILS

ARCHITECT
arcologica
225 BROADWAY, SUITE 2750
NEW YORK, NY 10007
TEL: 212 625 4076
FAX: 646 514 9034

NOVEMBER 28TH, 2023
PAGE 12 OF 18



Mock-up view, looking northeast at East 19th Street and Irving Place



Rendered photomontage, looking northeast at East 19th Street and Irving Place

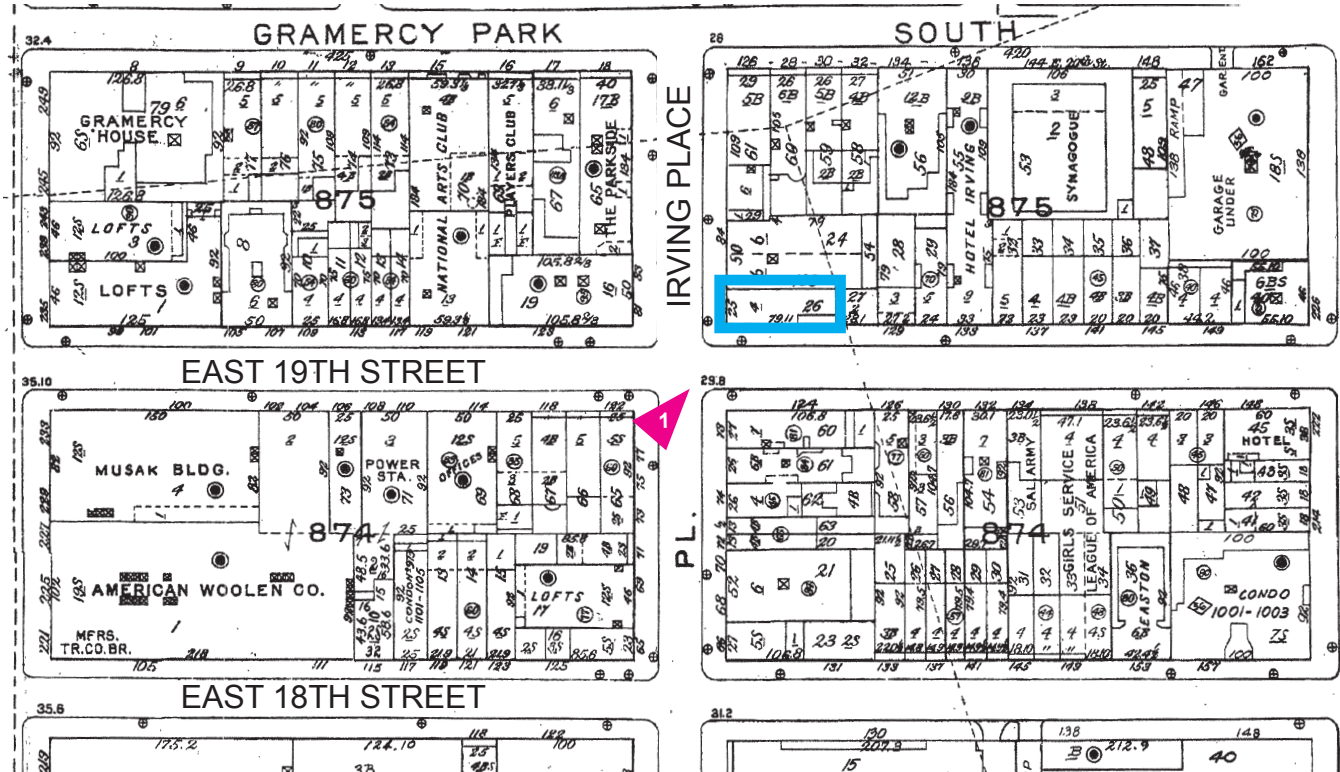

Key Map

LPC SET

PROJECT
80 IRVING PLACE
NEW YORK, NY 10003

DRAWING
EXTERIOR VIEWS

ARCHITECT
arcológica

184 EAST 7TH STREET
NEW YORK, NY 10003
TEL 212 625-8575
FAX 646 514-9034



Mock-up view, looking northeast on Irving Place



Rendered photomontage, looking northeast on Irving Place

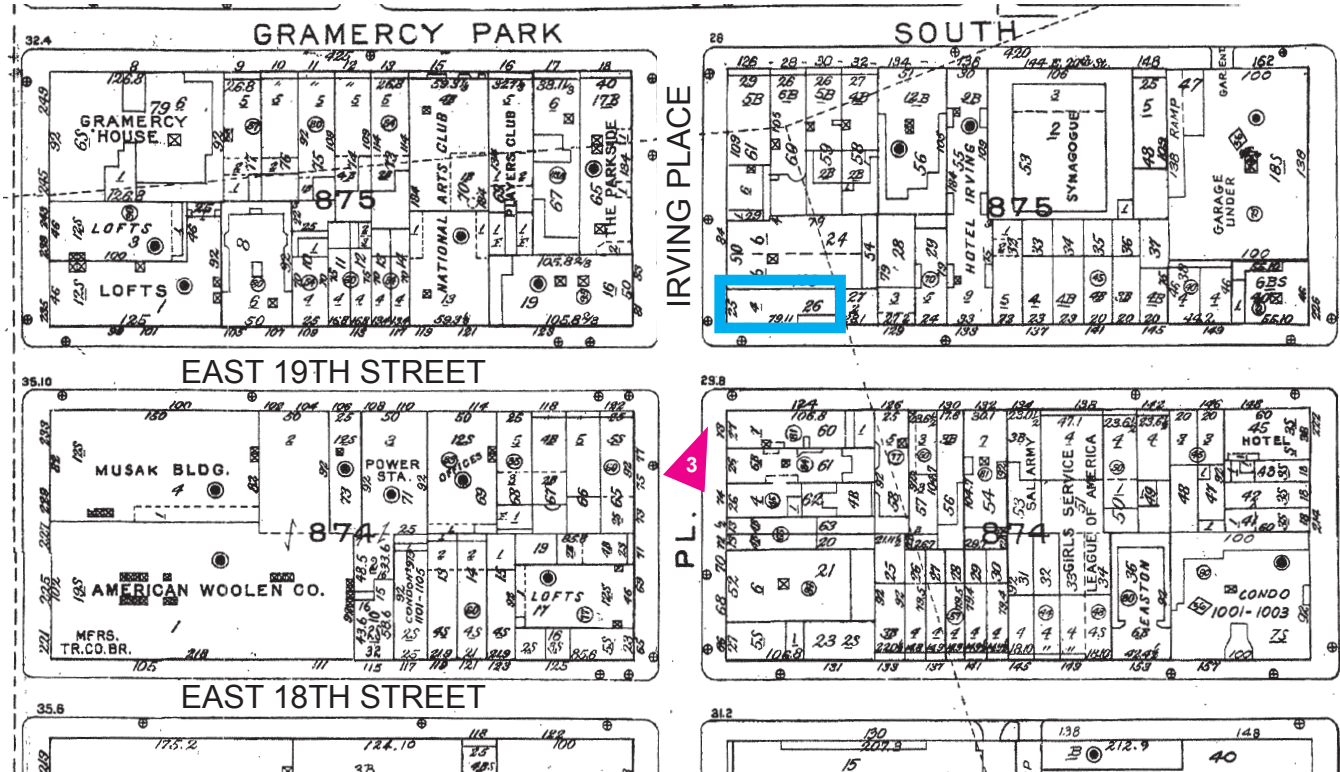

Key Map

LPC SET

PROJECT
80 IRVING PLACE
NEW YORK, NY 10003

DRAWING
EXTERIOR VIEWS

ARCHITECT
arcológica

184 EAST 7TH STREET
NEW YORK, NY 10003
TEL 212 625-8575
FAX 646 514-9034

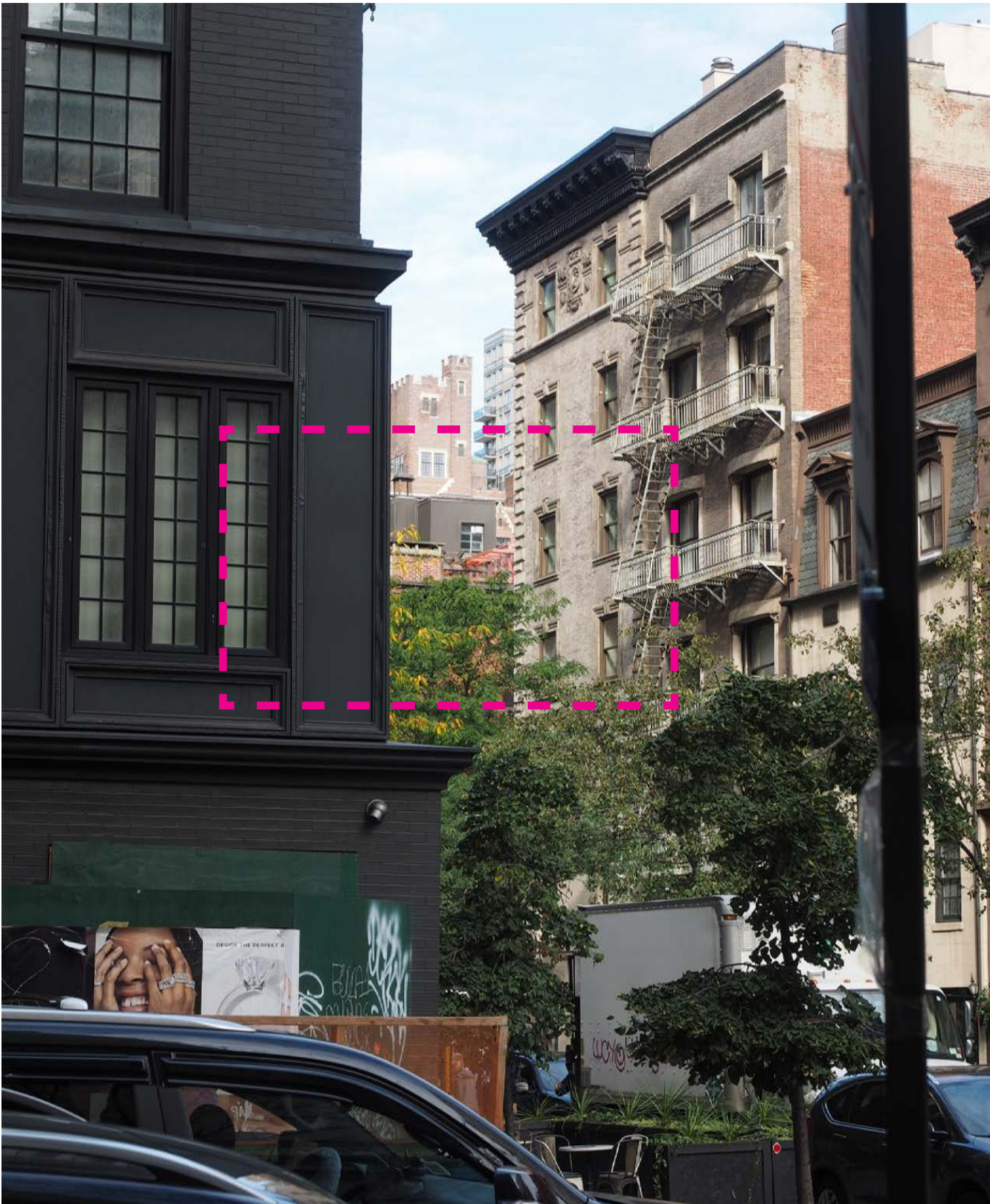

Mock-up view, looking northeast from East 18th Street



Rendered photomontage, looking northeast from East 18th Street

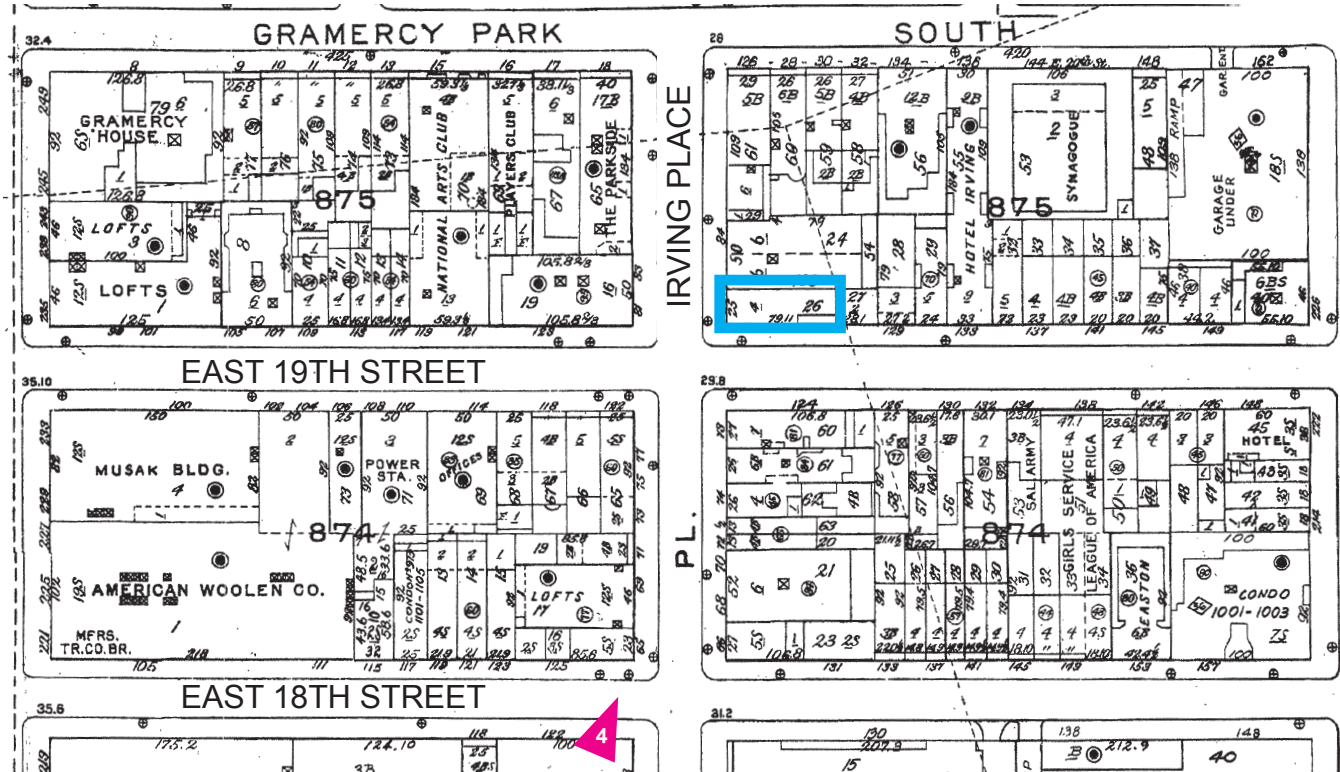

Key Map

LPC SET

PROJECT
80 IRVING PLACE
NEW YORK, NY 10003

DRAWING
EXTERIOR VIEWS

ARCHITECT
arcológica

184 EAST 7TH STREET
NEW YORK, NY 10003
TEL 212 625-8575
FAX 646 514-9034



Mock-up view, looking northwest on East 19th Street

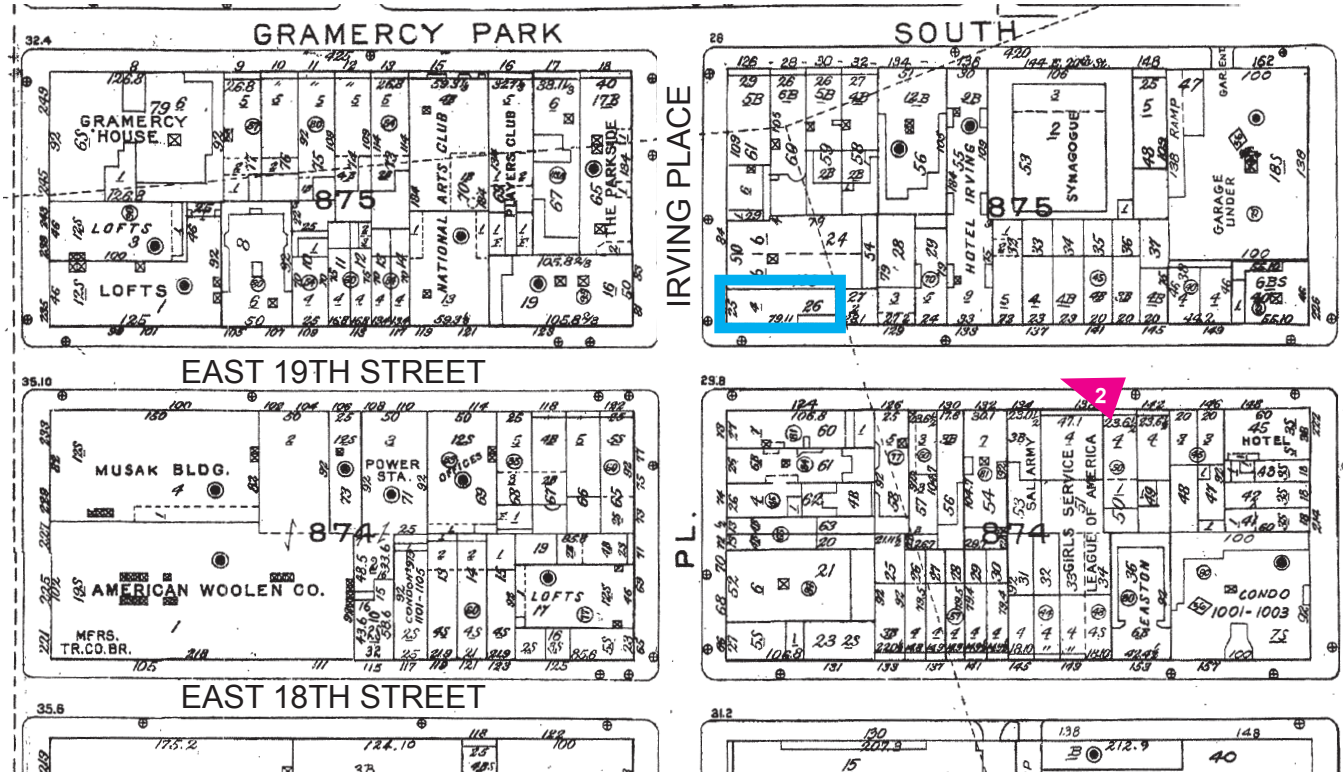
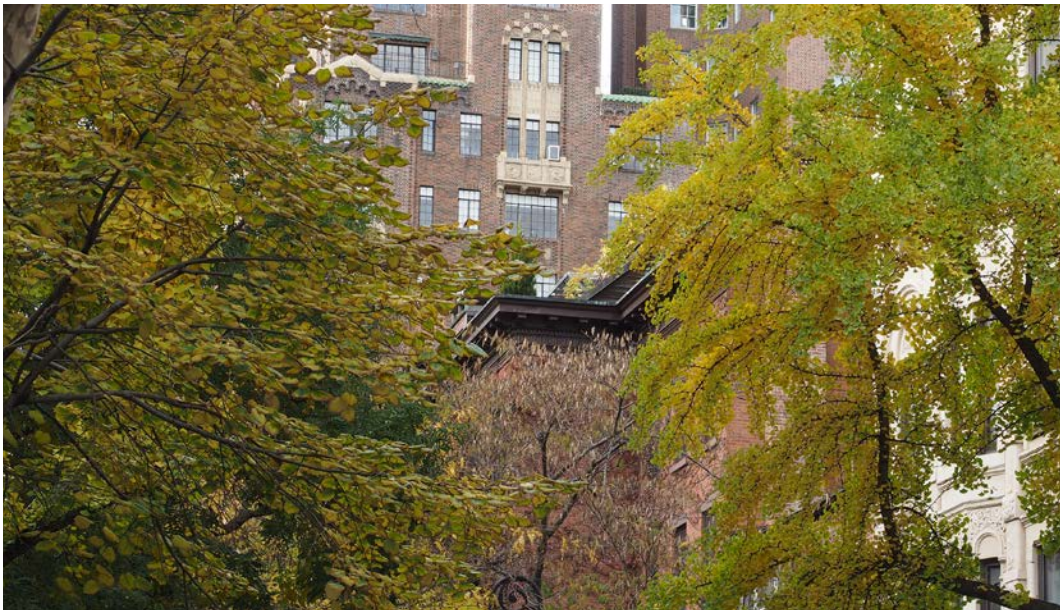

Key Map

LPC SET

PROJECT
80 IRVING PLACE
NEW YORK, NY 10003

DRAWING
EXTERIOR VIEWS

ARCHITECT
arcologica

184 EAST 7TH STREET
NEW YORK, NY 10003
TEL 212 625-8575
FAX 646 514-9034



Mock-up view, looking east on East 19th Street

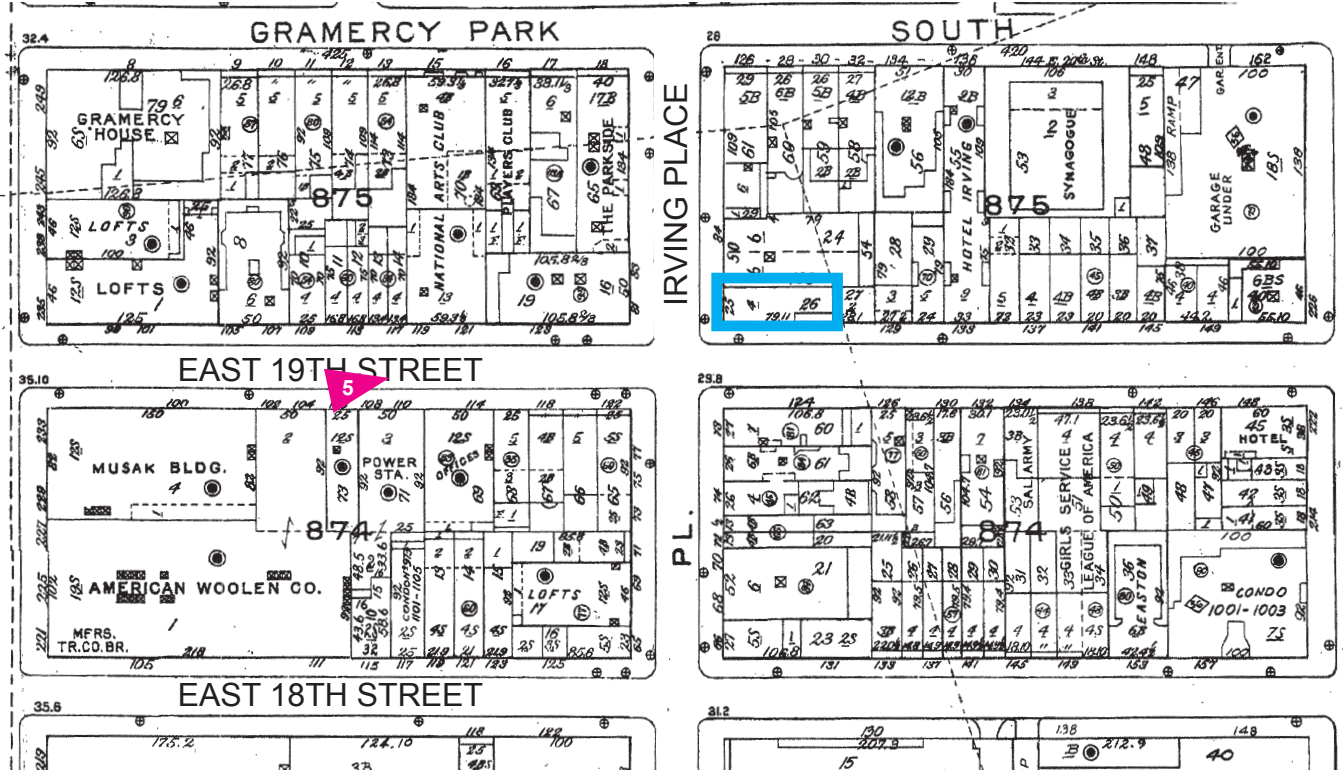
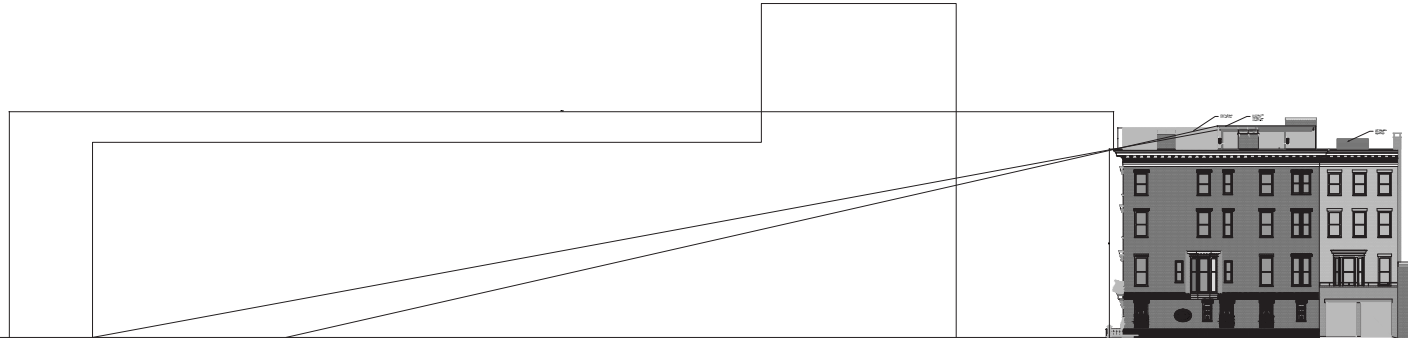

Key Map

LPC SET

PROJECT
80 IRVING PLACE
NEW YORK, NY 10003

DRAWING
EXTERIOR VIEWS

ARCHITECT
arcológica

184 EAST 7TH STREET
NEW YORK, NY 10003
TEL 212 625-8575
FAX 646 514-9034

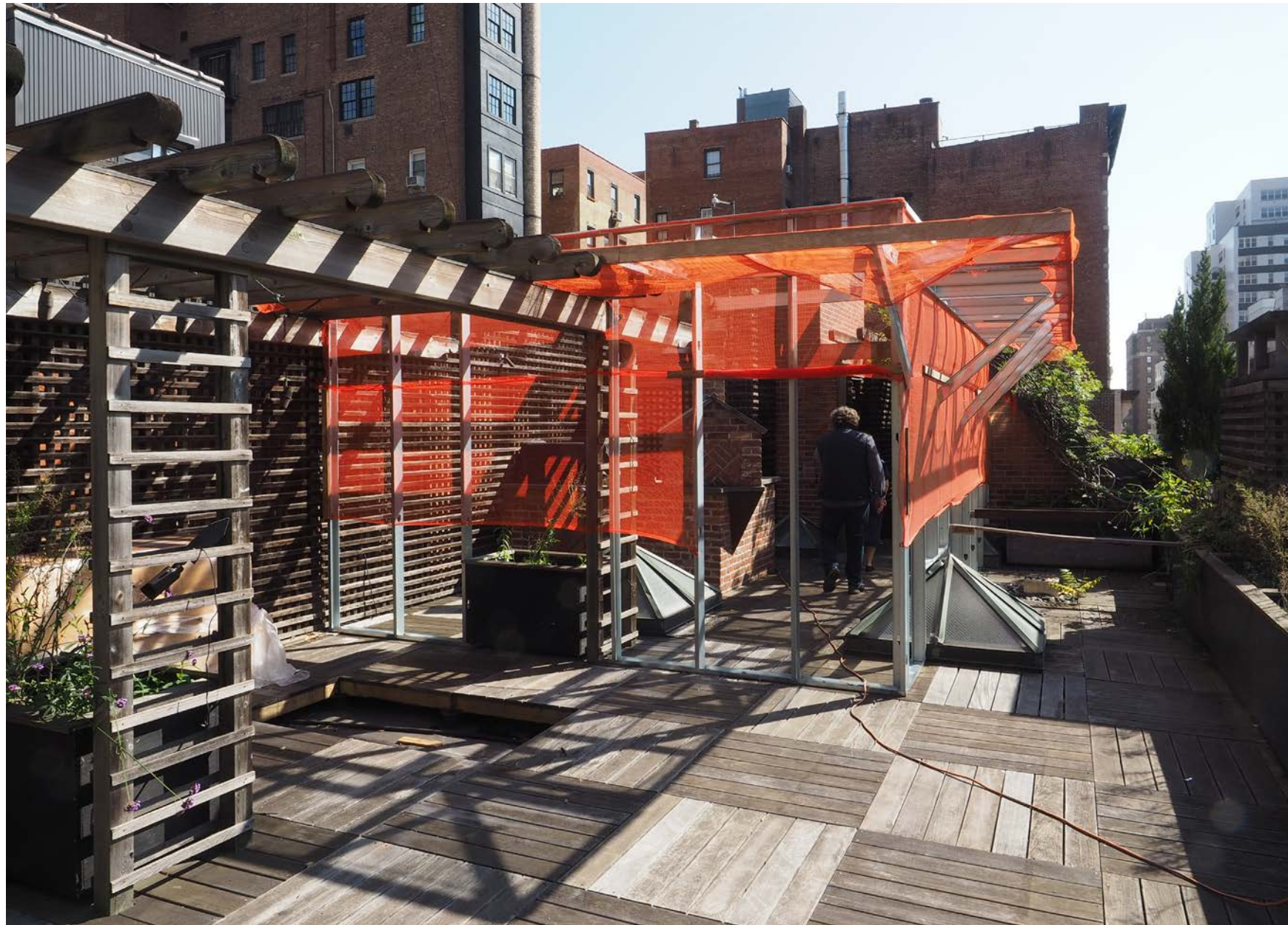

A. View east toward mock-up

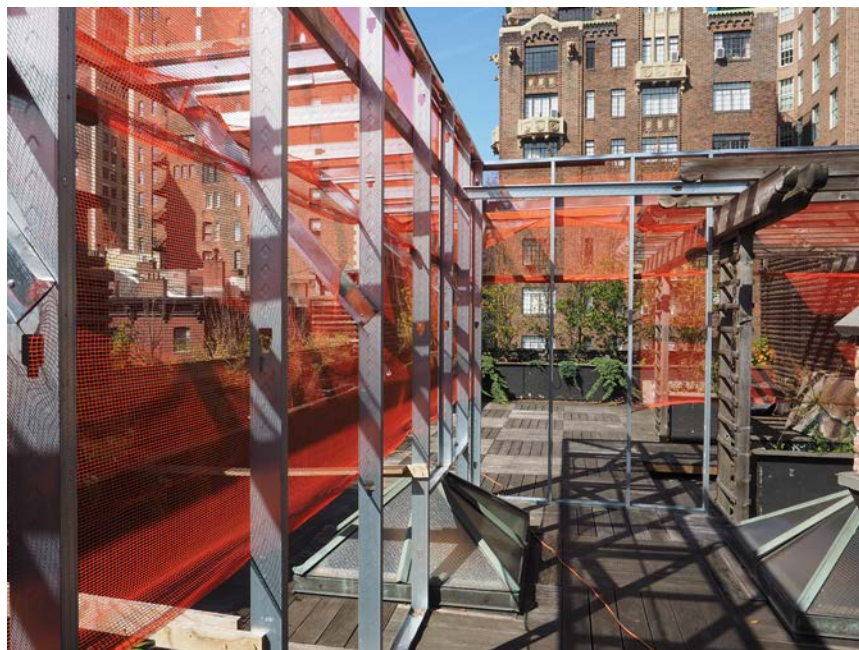

B. View west toward Irving Place

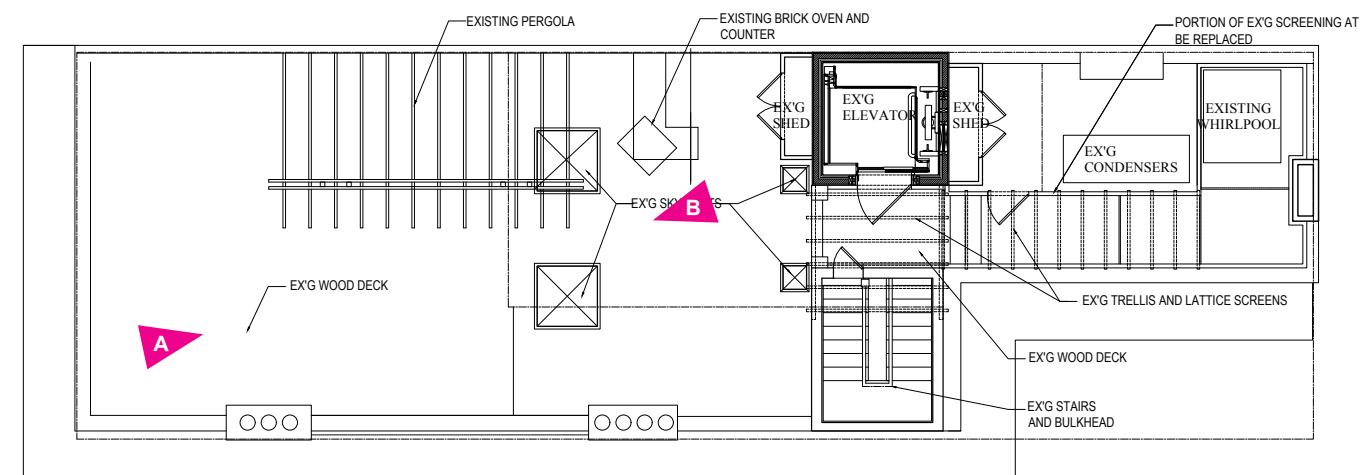

LPC SET

PROJECT
80 IRVING PLACE
NEW YORK, NY 10003

DRAWING

ROOFTOP VIEWS & MOCK-UP

ARCHITECT

arcologica

225 BROADWAY, SUITE 2765
NEW YORK, NY 10007
TEL 212 625-8575
FAX 646 514-9034

November 28, 2023
Public Hearing

The current proposal is:

Preservation Department – Item 4, LPC-23-11282

80 Irving Place – Gramercy Park Historic District
Borough of Manhattan

To testify virtually, please join Zoom

Webinar ID: 881 9167 8393

Passcode: 082519

By Phone: 1 646-558-8656 US (New
York) 877-853-5257 (Toll free) US
888 475 4499 (Toll free)

Note: If you want to testify virtually on an item, join the Zoom webinar at the agenda's "Be Here by" time (about an hour in advance). When the Chair indicates it's time to testify, "raise your hand" via the Zoom app if you want to speak (*9 on the phone). Those who signed up in advance will be called first.

APPENDIX

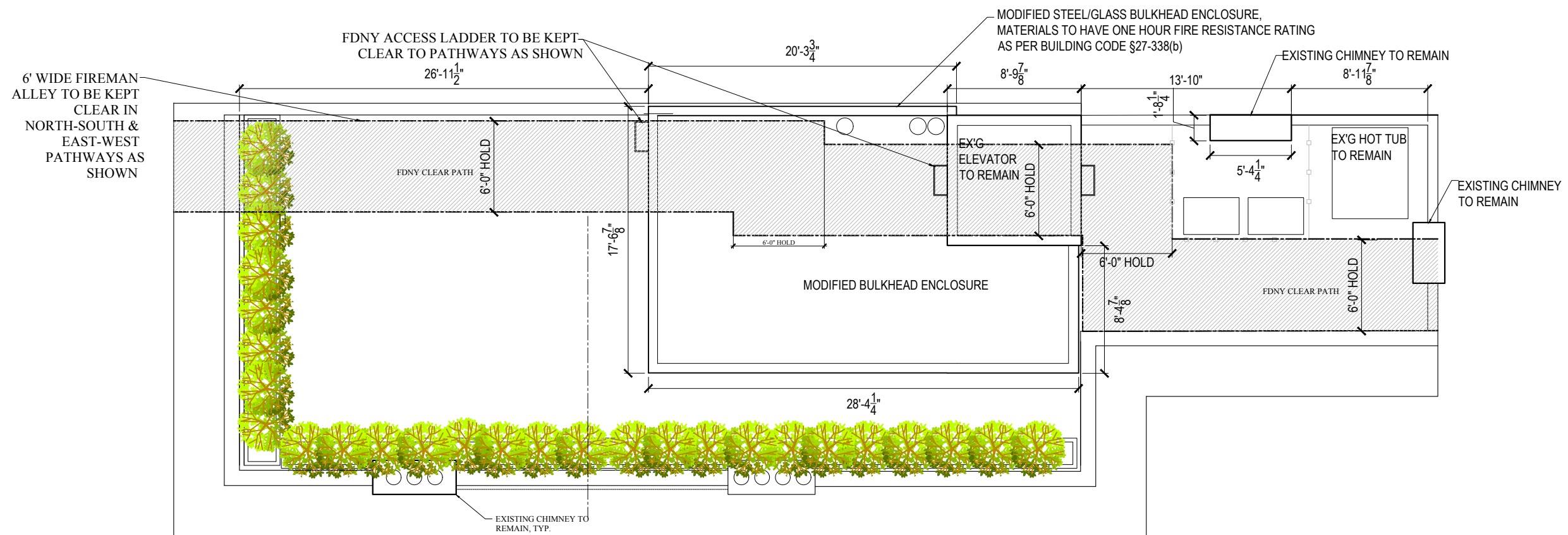

01 PROPOSED NEW CONSTRUCTION PLAN - UPPER ROOF

1/8"=1'-0"

LPC SET

PROJECT
80 IRVING PLACE
NEW YORK, NY 10003

DRAWING
UPPER ROOF PLANS

ARCHITECT
arcologica
225 BROADWAY, SUITE 2765
NEW YORK, NY 10007
TEL: 212 624-8875
FAX: 646 514-9504

NOVEMBER 28TH, 2023
PAGE A1

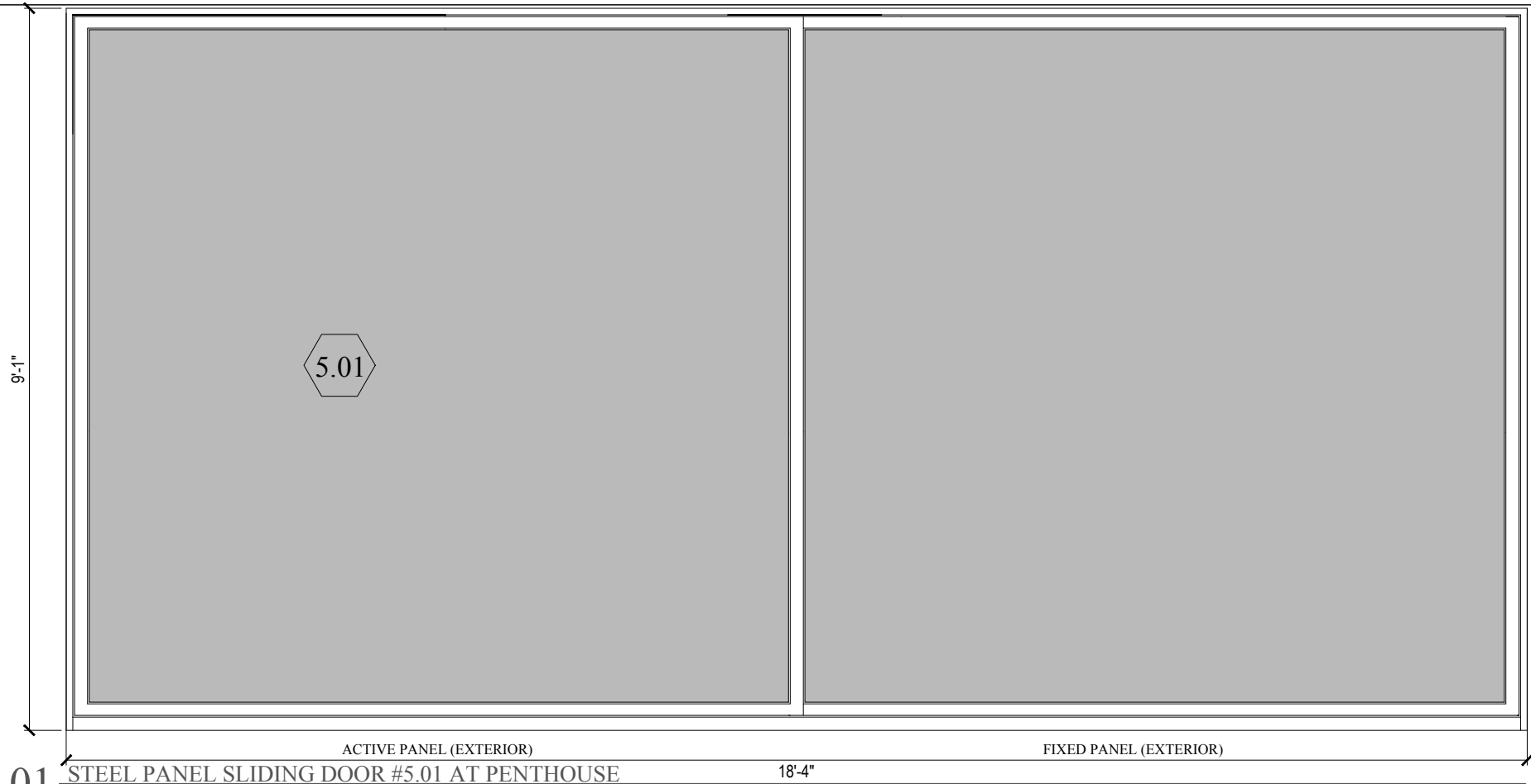

01 STEEL PANEL SLIDING DOOR #5.01 AT PENTHOUSE
SCALE:1/2" = 1'-0"



02 STEEL PANEL SLIDING DOOR #5.02 AT PENTHOUSE
SCALE:1/2" = 1'-0"

LIFT AND SLIDE
THERMALLY BROKEN
DOORS
FROM "OTTOSTUMM" #
MLS72 TB, AVAILABLE
THROUGH

ARCHITECTURAL
WINDOW AND DOOR
SYSTEMS'
10 SEABROOK LANE,
STONYBROOK, NY 11970

CONTACT: PATRICK
MAUND
PMAUND@AWDSYSTEMS.COM
(631) 578-4101

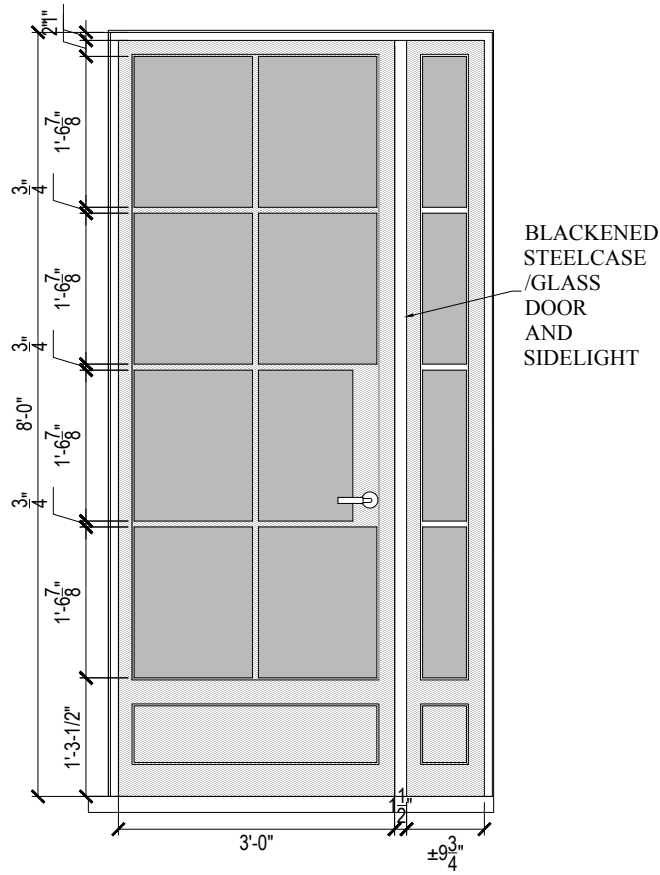

3 PENTHOUSE STEEL CASE DOOR AND SIDELITE DETAIL ELEVATION
SCALE:1/2" = 1'-0"

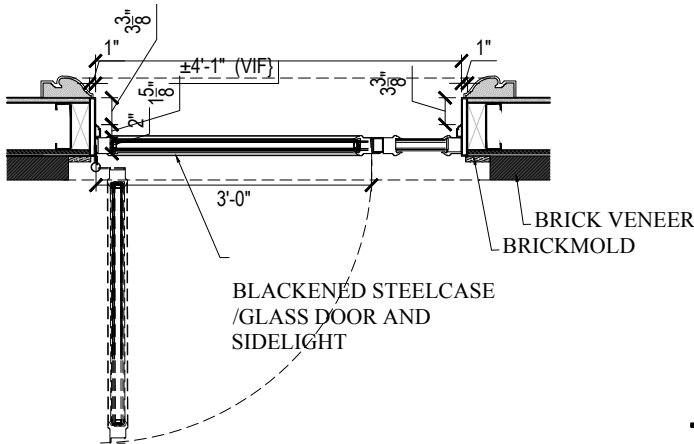

A STEEL CASE DOOR & SIDELITE DETAIL PLAN
SCALE:1/2" = 1'-0"

LPC SET

PROJECT
80 IRVING PLACE
NEW YORK, NY 10003

DRAWING
ROOF DOOR DETAILS

ARCHITECT
arcologica
225 BROOKWAY, SUITE 2765
NEW YORK, NY 10007
TEL: 212-552-8515
FAX: 646-514-8004

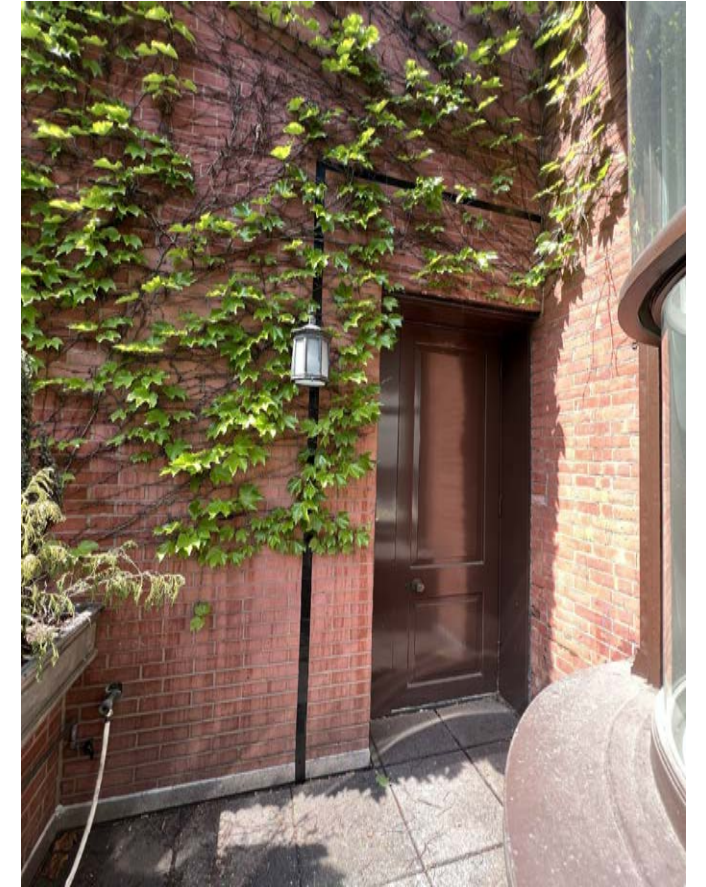
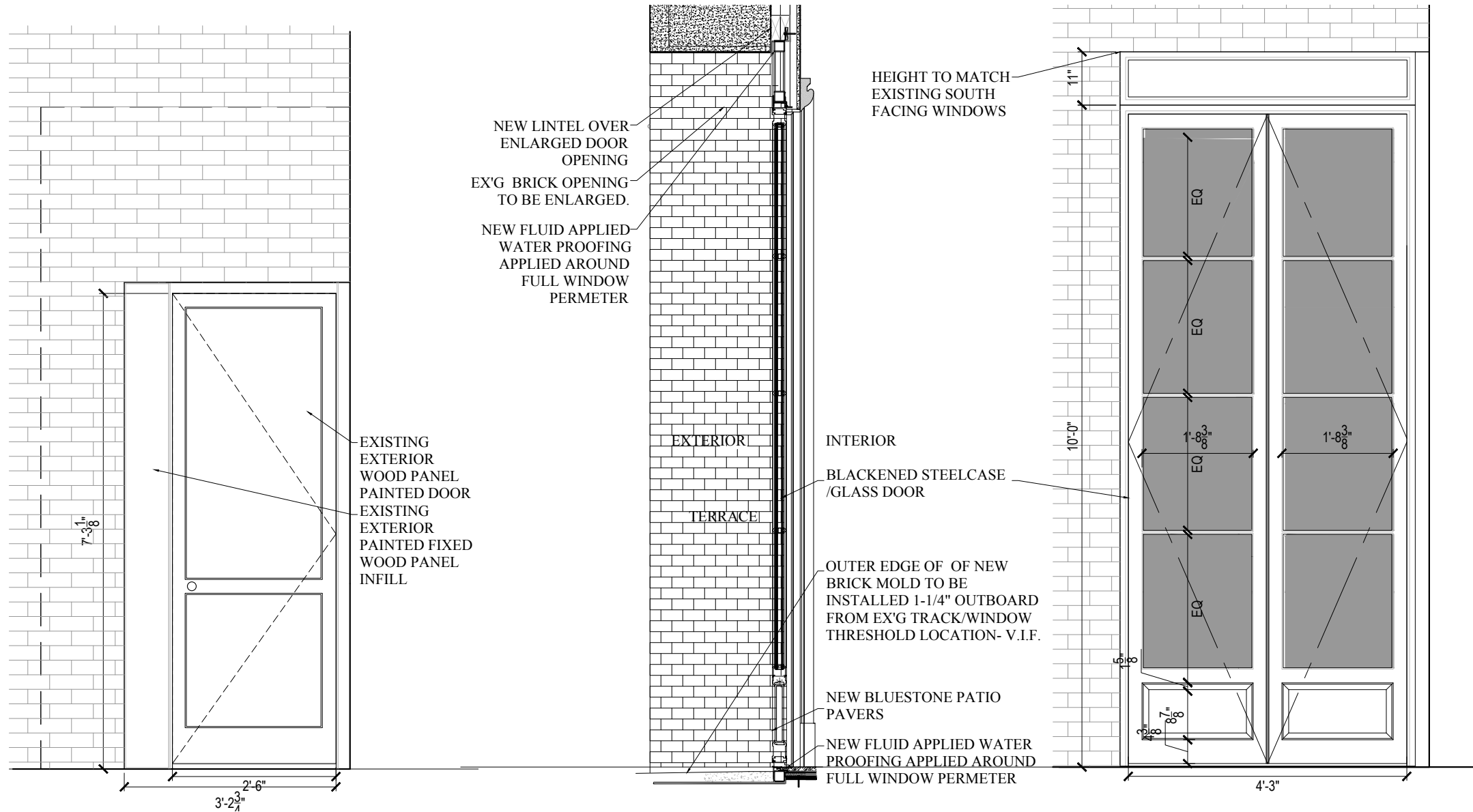

05 EXISTING PHOTO WITH MOCKUP

02 EXISTING TERRACE DOOR ELEVATION
1/2"=1'-0"

03 PROPOSED TERRACE STEELCASE DOOR SECTION
1/2"=1'-0"

04 PROPOSED TERRACE STEELCASE DOOR ELEVATION
1/2"=1'-0"

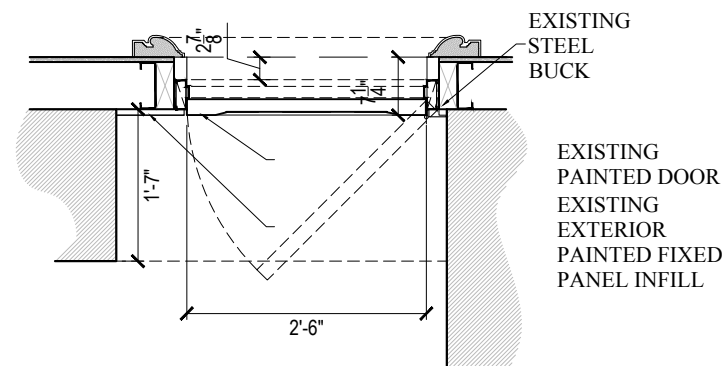

A EXISTING TERRACE DOOR DETAIL PLAN
1/2"=1'-0"

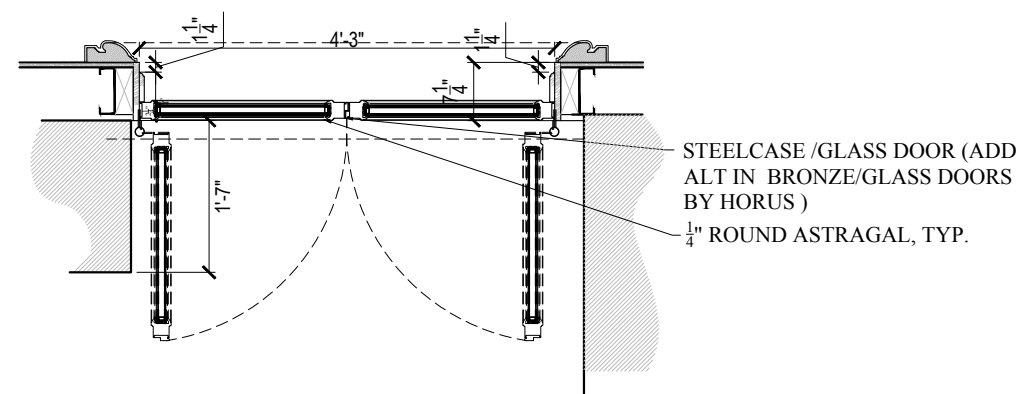

B PROPOSED STEELCASE DOOR DETAIL PLAN
1/2"=1'-0"

LPC SET

PROJECT
80 IRVING PLACE
NEW YORK, NY 10003

DRAWING
PARLOR DOOR DETAILS

ARCHITECT
arcologica
225 BROOKLYN, SUITE 2165
NEW YORK, NY 10007
TEL: 212 624-8875
FAX: 646 514-9204

NOVEMBER 28TH, 2023
PAGE A3



EXISTING VIEW NORTHWEST ON EAST 19TH STREET



PROPOSED NEW TERRACE DOOR OPENING
 RISING TO HEIGHT OF ADJACENT HISTORIC WINDOW

LPC SET

PROJECT
 80 IRVING PLACE
 NEW YORK, NY 10003

DRAWING
 TERRACE DOOR
 VISIBILITY

ARCHITECT
arcologica
184 EAST 7TH STREET
 NEW YORK, NY 10009
 TEL: 212 625-8976
 FAX: 646 514-9034

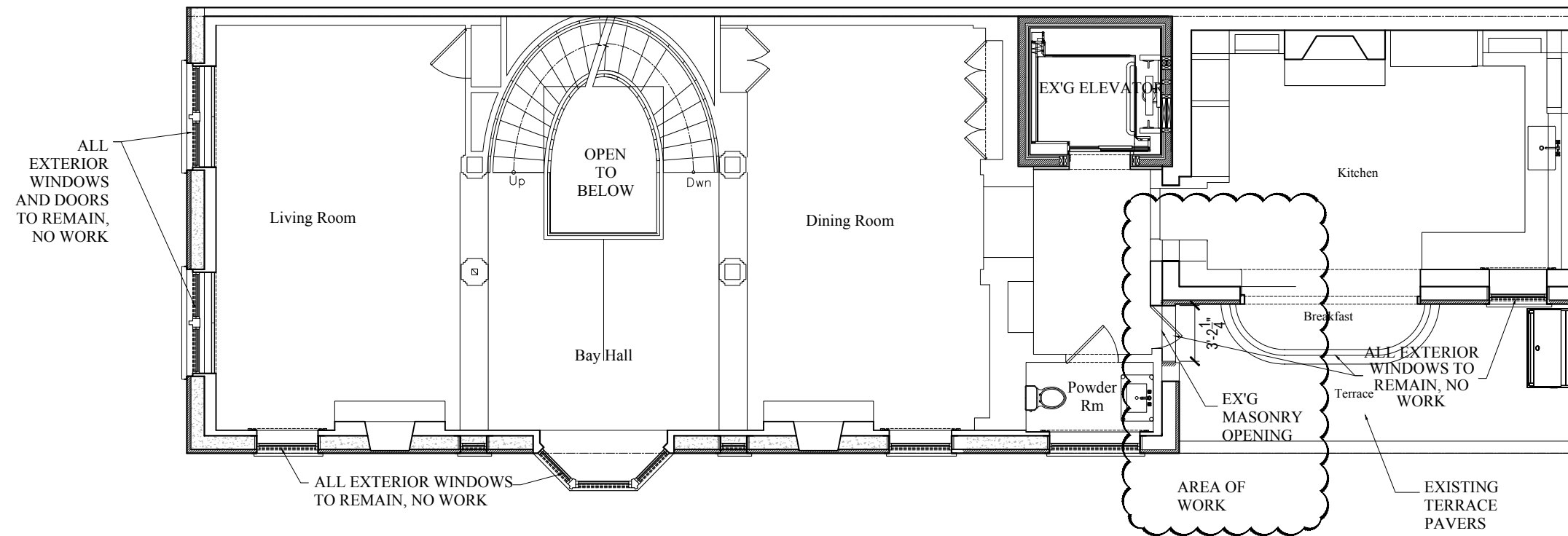

01 EXISTING PLAN - 2ND FLOOR (PARLOR)
1/8"=1'-0"

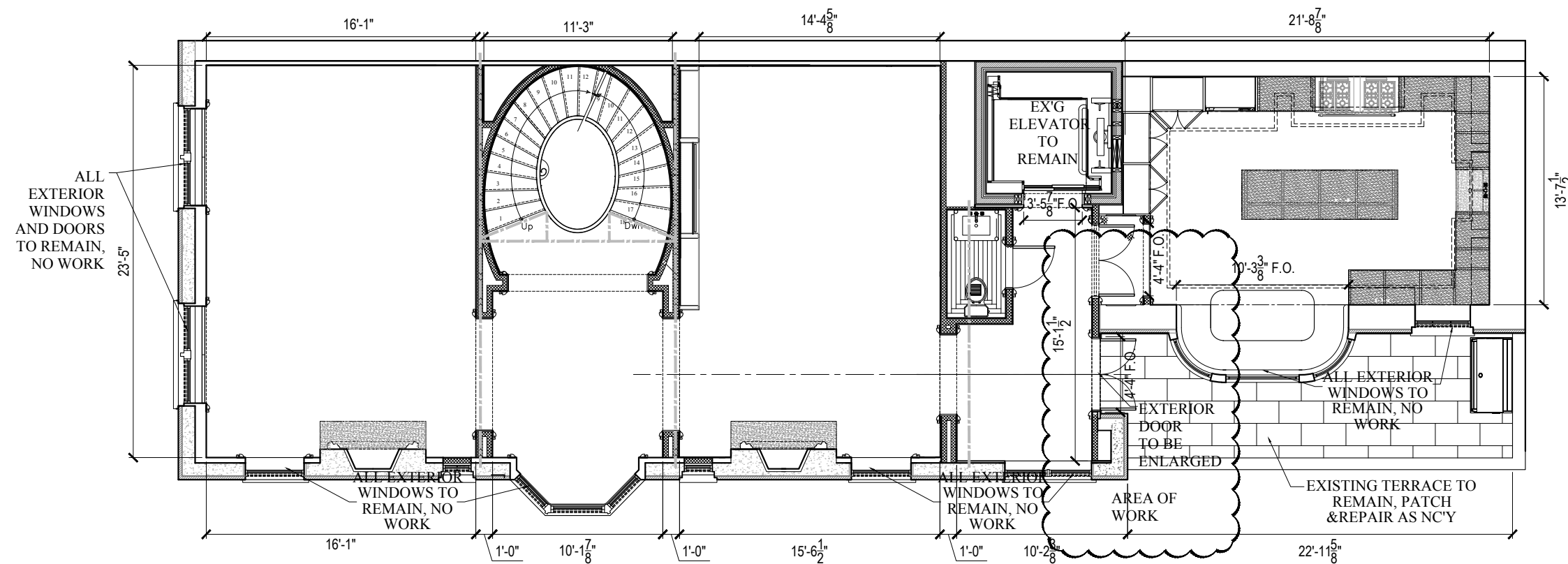

02 PROPOSED NEW CONSTRUCTION PLAN - 2ND FLOOR (PARLOR)
1/8"=1'-0"

LPC SET

PROJECT
80 IRVING PLACE
NEW YORK, NY 10003

DRAWING
SECOND FLOOR PLANS

ARCHITECT
arcologica
225 BROADWAY, SUITE 2165
NEW YORK, NY 10007
TEL: 212 626-8875
FAX: 646 514-9334

NOVEMBER 28TH, 2023
PAGE A5

November 28, 2023
Public Hearing

The current proposal is:

Preservation Department – Item 4, LPC-23-11282

80 Irving Place – Gramercy Park Historic District
Borough of Manhattan

To testify virtually, please join Zoom

Webinar ID: 881 9167 8393

Passcode: 082519

By Phone: 1 646-558-8656 US (New
York) 877-853-5257 (Toll free) US
888 475 4499 (Toll free)

Note: If you want to testify virtually on an item, join the Zoom webinar at the agenda's "Be Here by" time (about an hour in advance). When the Chair indicates it's time to testify, "raise your hand" via the Zoom app if you want to speak (*9 on the phone). Those who signed up in advance will be called first.