

September 12, 2023  
Public Hearing

The current proposal is:

Preservation Department – Item 10, LPC-22-00874

**51 Downing Street, aka 49-51 Downing Street – Greenwich  
Village Historic District Extension II  
Borough of Manhattan**

To testify virtually, please join Zoom

**Webinar ID:** 876 5988 4938

**Passcode:** 030622

By Phone: 1 646-558-8656 US (New  
York) 877-853-5257 (Toll free) US  
888 475 4499 (Toll free)

**Note:** If you want to testify virtually on an item, join the Zoom webinar at the agenda's "Be Here by" time (about an hour in advance). When the Chair indicates it's time to testify, "raise your hand" via the Zoom app if you want to speak (\*9 on the phone). Those who signed up in advance will be called first.

**51 DOWNING STREET**  
NEW YORK, NY

17 AUGUST, 2023



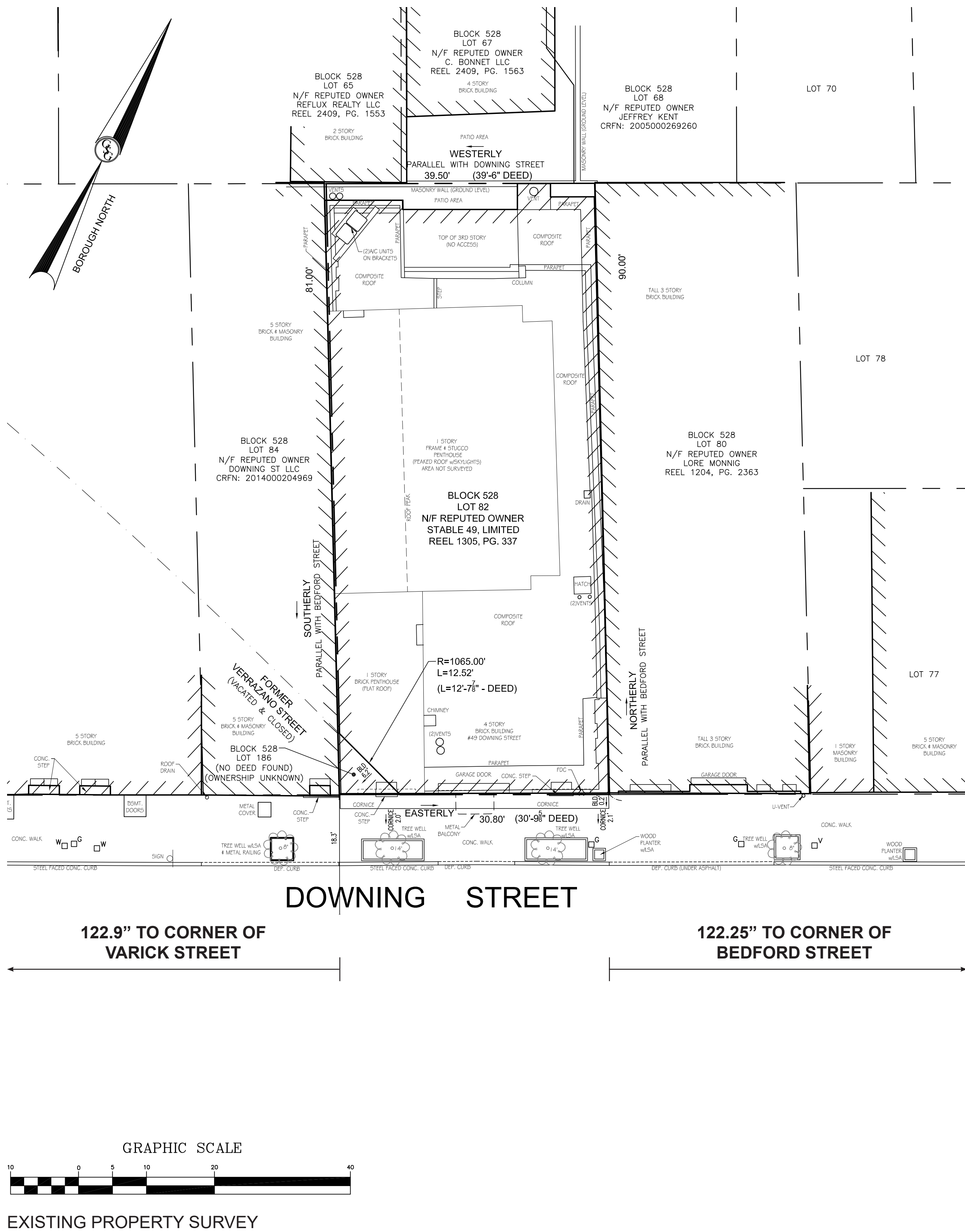

51 DOWNING STREET EXISTING FRONT FACADE



GREENWICH VILLAGE HISTORIC DISTRICT EXTENSION II | LP-2366 | DESIGNATED ON JUNE 22, 2010

# AS A

ANDREA STEELE ARCHITECTURE  
227 W. 29TH STREET  
NEW YORK, NY 10001

**DOWNING ST PENTHOUSE**  
51 DOWNING STREET  
NEW YORK, NY  
10014

Client:  
**PRIVATE**

Architect:  
**ANDREA STEELE ARCHITECTURE**  
227 West 29th street, 11th Floor New York, NY 10001  
T 212.620.0794

General Contractor:  
**BLUMENFELD DEVELOPMENT GROUP, LTD.**  
300 Robbins Lane, Syosset, NY 11791  
516.624.1944 F 516.624.1945

Code Consultant:  
**CODE, llc**  
40 Worth Street, Suite 800, New York, NY 10013  
T 212.766.8100

Geotechnical Engineer:  
**LANGAN ENGINEERING**  
21 Penn Plaza, 360 W 31st, 8th Floor, New York, NY 10001  
T 212.479.5400

Structural Engineer:  
**ROBERT SILMAN ASSOCIATES**  
32 Old Slip, 10th Floor, New York, NY 10005  
T 212.620.7970

Mech./Elec./Plumbing Engineer:  
**ALTIERI SEBOR WIEBER, llc**  
31 Knight Street, Norwalk, CT 06851  
T 203.866.5243

Lighting Designer:  
**x**

Acoustic Consultant:  
**x**

Elevator Consultant:  
**x**

SEAL:

KEY PLAN/SECTION:

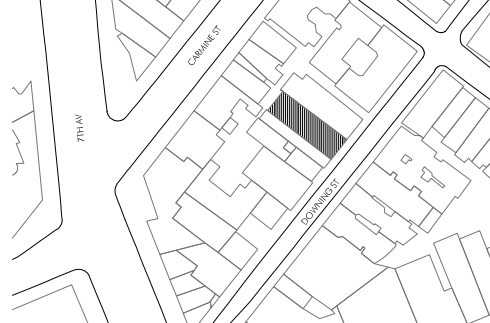

LANDMARK SUBMISSION 23.05.10

PROJECT NO.: 21402.01

DRAWN BY: GV, YD

CHECKED BY:

SCALE:

DRAWING TITLE:

**PROJECT LOCATION  
& BACKGROUND**

SHEET NO.:

**LPC-001**

\*NOT FOR CONSTRUCTION\*

© ANDREA STEELE ARCHITECTURE, P.C. 2021





1940s



1980s



2010s

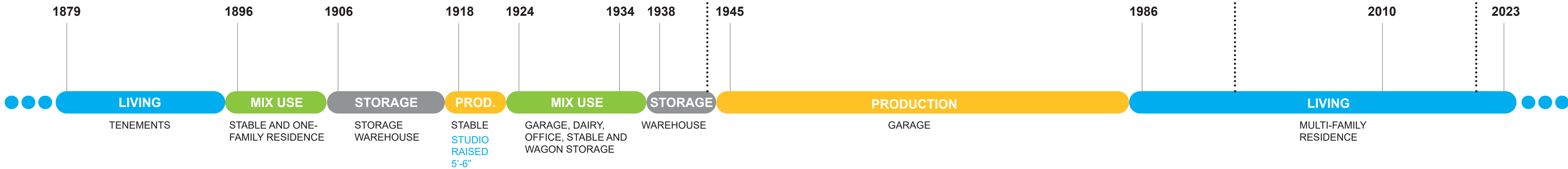

SOURCES:  
GREENWICH VILLAGE HISTORIC DISTRICT EXTENSION DESIGNATION REPORT, LPC, 06.22.2010  
"THE DOWNING STABLE" - 49-51 DOWNING STREET, DAYTONIAN IN MANHATTAN, 02.01.2020

# AS A

ANDREA STEELE ARCHITECTURE  
227 W. 29TH STREET  
NEW YORK, NY 10001

## DOWNING ST PENTHOUSE

51 DOWNING STREET  
NEW YORK, NY  
10014

Client:

PRIVATE

Architect:

ANDREA STEELE ARCHITECTURE  
227 West 29th street, 11th Floor New York, NY 10001  
T 212.620.0794

General Contractor:

BLUMENFELD DEVELOPMENT GROUP, LTD.  
300 Robbins Lane, Syosset, NY 11791  
516.624.1944 F 516.624.1945

Code Consultant:

CODE, llc  
40 Worth Street, Suite 800, New York, NY 10013  
T: 212.766.8100

Geotechnical Engineer:

LANGAN ENGINEERING  
21 Penn Plaza, 360 W. 31st, 8th Floor, New York, NY 10001  
T 212.479.5400

Structural Engineer:

ROBERT SILMAN ASSOCIATES  
32 Old Slip, 10th Floor, New York, NY 10005  
T 212.620.7970

Mech./Elec./Plumbing Engineer:

ALTIERI SEBOR WIEBER, llc  
31 Knight Street, Norwalk, CT 06851  
T 203.866.5243

Lighting Designer:

x

Acoustic Consultant:

x

Elevator Consultant:

x

SEAL:

KEY PLAN/SECTION:

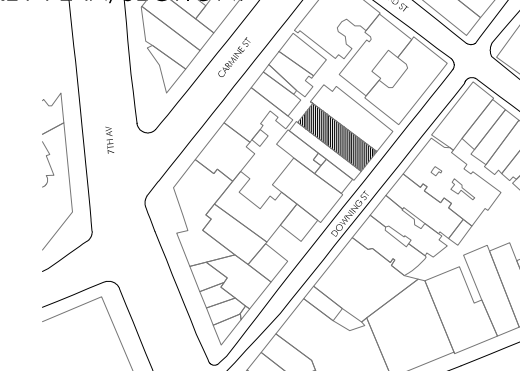

LANDMARK SUBMISSION

23.05.10

PROJECT NO.: 21402.01

DRAWN BY: GV, YD

CHECKED BY:

SCALE:

DRAWING TITLE:

## TIMELINE AND HISTORIC PHOTOS

SHEET NO.:

LPC-002

\*NOT FOR CONSTRUCTION\*

© ANDREA STEELE ARCHITECTURE, P.C. 2021





GARAGE DOOR

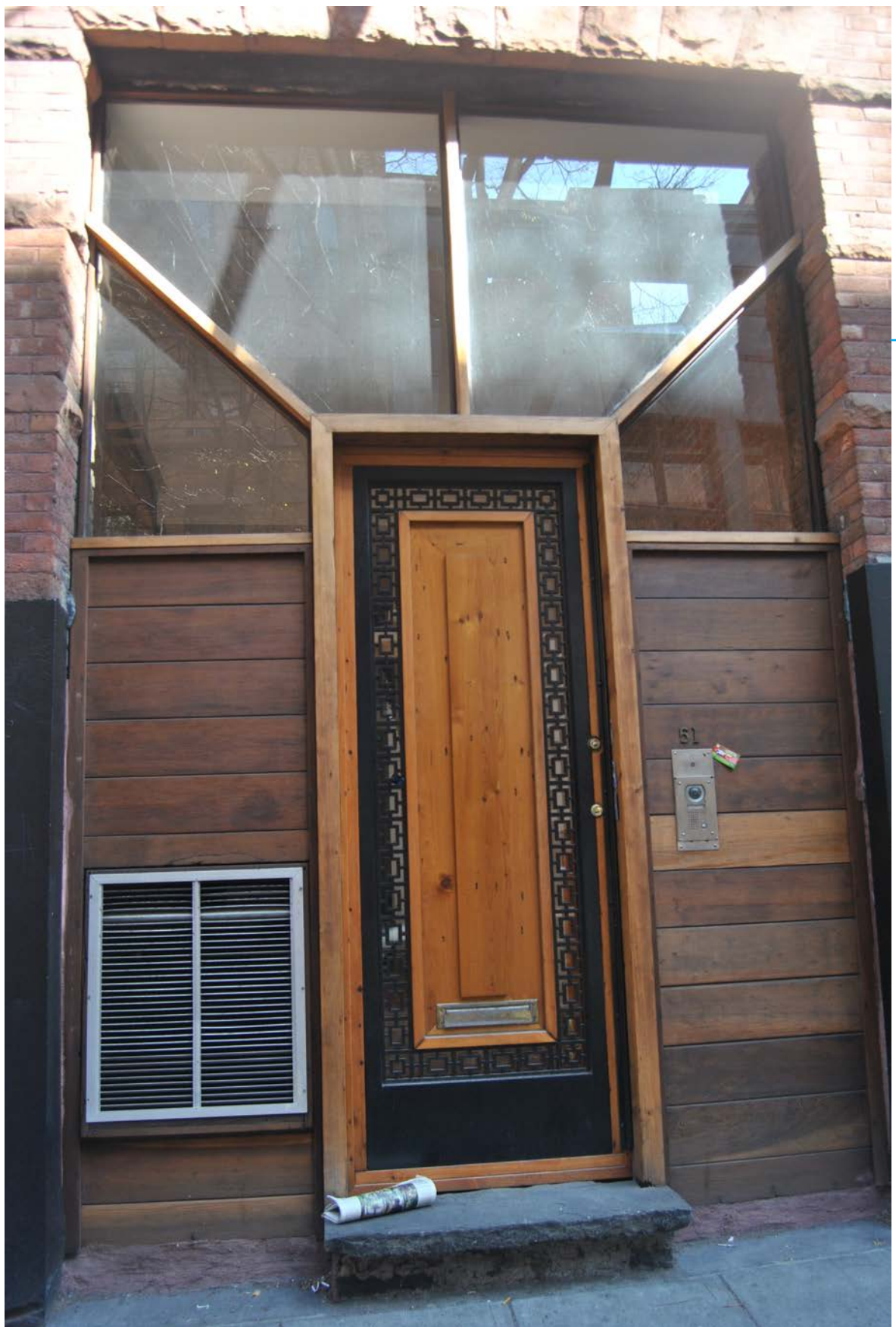

SOUTH ENTRY

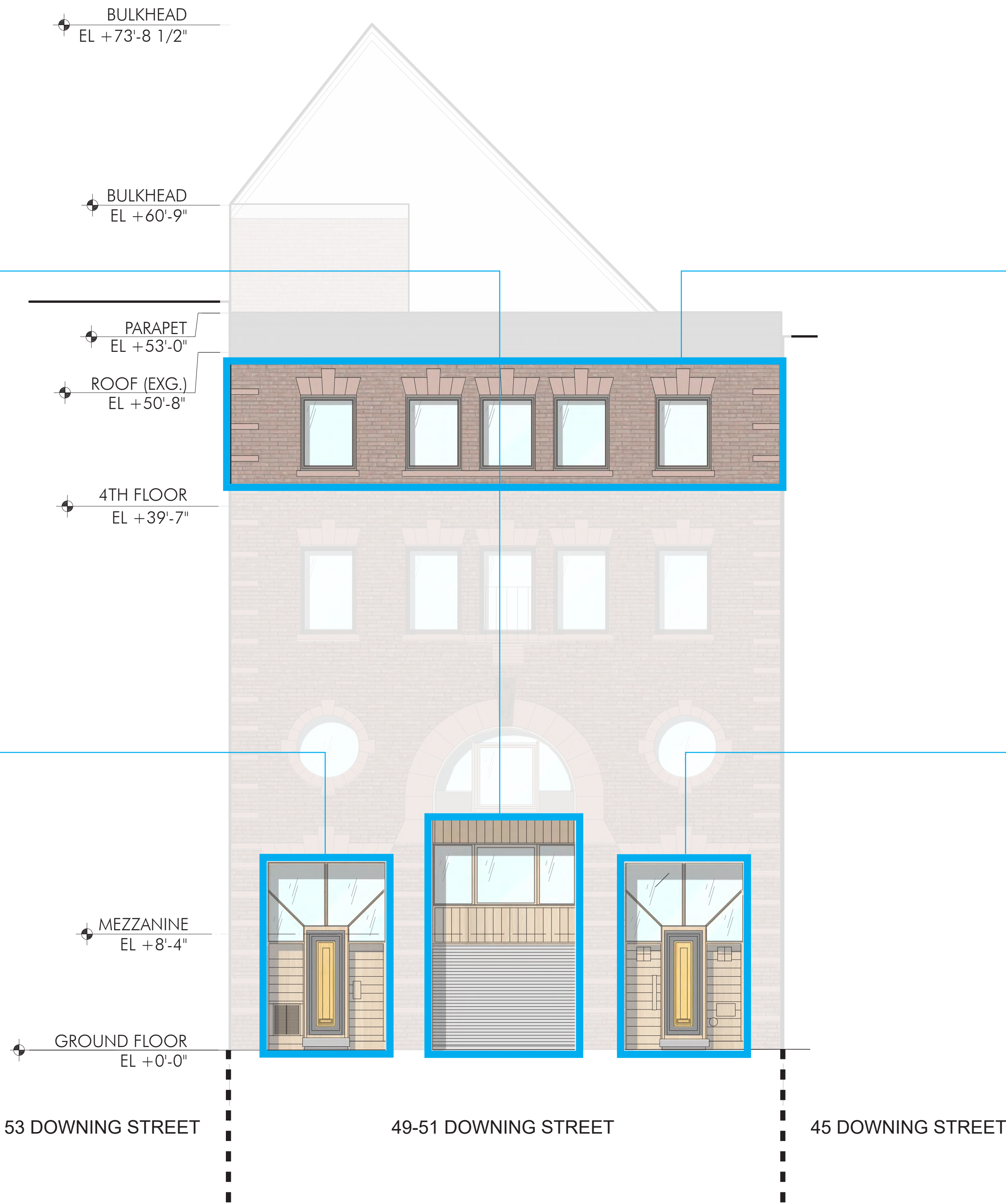

EXISTING FRONT ELEVATION  
Scale: 3/16" = 1'-0"



4TH FLOOR WINDOWS



NORTH ENTRY

AS  
A

ANDREA STEELE ARCHITECTURE  
227 W. 29TH STREET  
NEW YORK, NY 10001

**DOWNING ST PENTHOUSE**  
51 DOWNING STREET  
NEW YORK, NY  
10014

Client:

PRIVATE

Architect:

**ANDREA STEELE ARCHITECTURE**  
227 West 29th street, 11th Floor New York, NY 10001  
T 212.620.0794

General Contractor:

**BLUMENFELD DEVELOPMENT GROUP, LTD.**  
300 Robbins Lane, Syosset, NY 11791  
516.624.1944 F 516.624.1945

Code Consultant:

**CODE, llc**  
40 Worth Street, Suite 800, New York, NY 10013  
T: 212.766.8100

Geotechnical Engineer:

**LANGAN ENGINEERING**  
21 Penn Plaza, 360 W 31st, 8th Floor, New York, NY 10001  
T 212.479.5400

Structural Engineer:

**ROBERT SILMAN ASSOCIATES**  
32 Old Slip, 10th Floor, New York, NY 10005  
T 212.620.7970

Mech./Elec./Plumbing Engineer:

**ALTIERI SEBOR WIEBER, llc**  
31 Knight Street, Norwalk, CT 06851  
T 203.866.5243

Lighting Designer:

x

Acoustic Consultant:

x

Elevator Consultant:

x

SEAL:

KEY PLAN/SECTION:

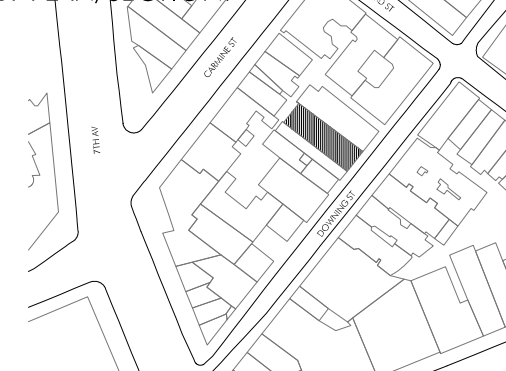

LANDMARK SUBMISSION 23.05.10

PROJECT NO.: 21402.01

DRAWN BY: GV, YD

CHECKED BY:

SCALE:

DRAWING TITLE:

**FAÇADE RENOVATION  
SCOPE**

SHEET NO.:

**LPC-003**

\*NOT FOR CONSTRUCTION\*

© ANDREA STEELE ARCHITECTURE, P.C. 2021



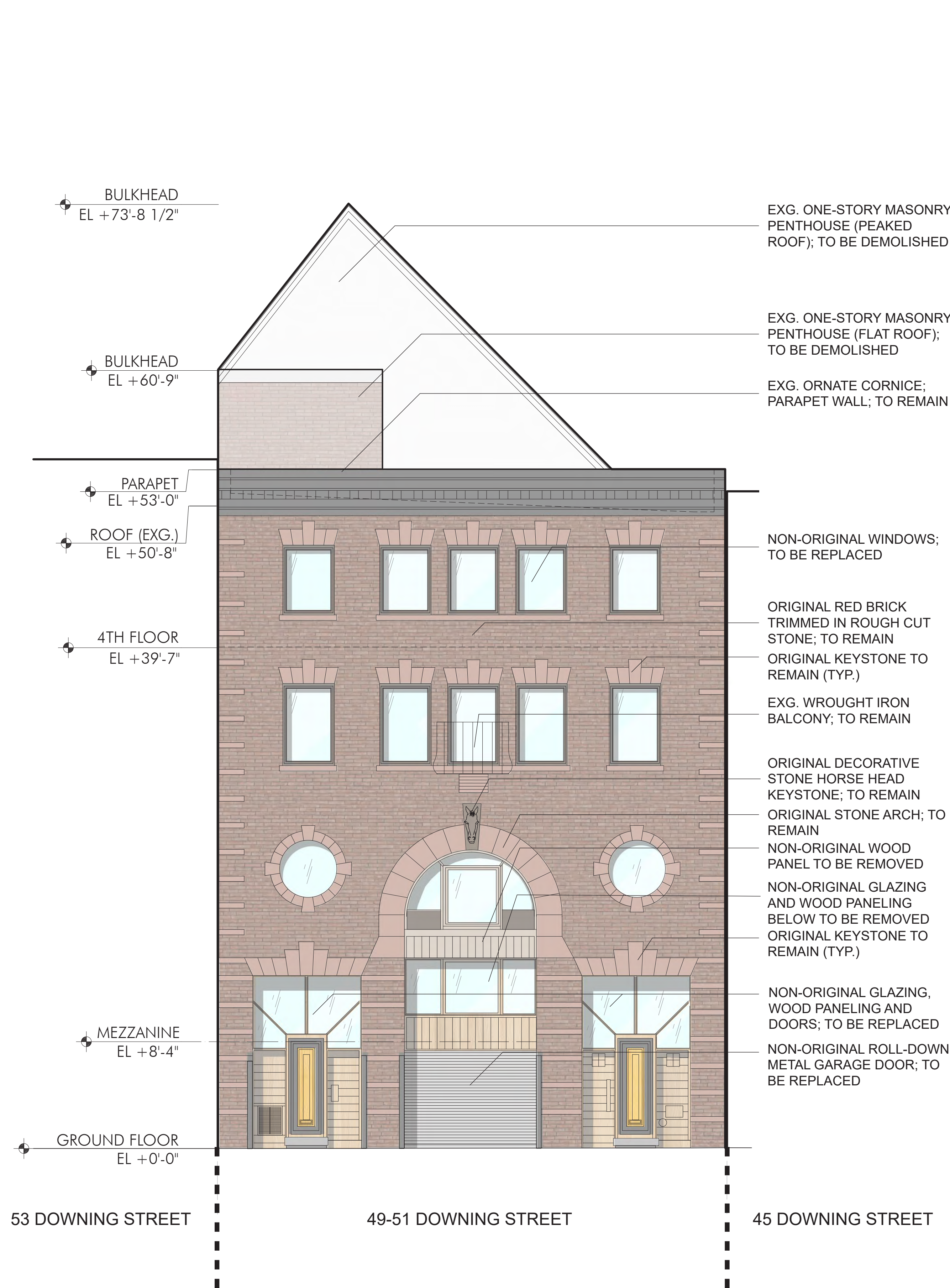

EXISTING FRONT ELEVATION  
Scale: 3/16" = 1'-0"

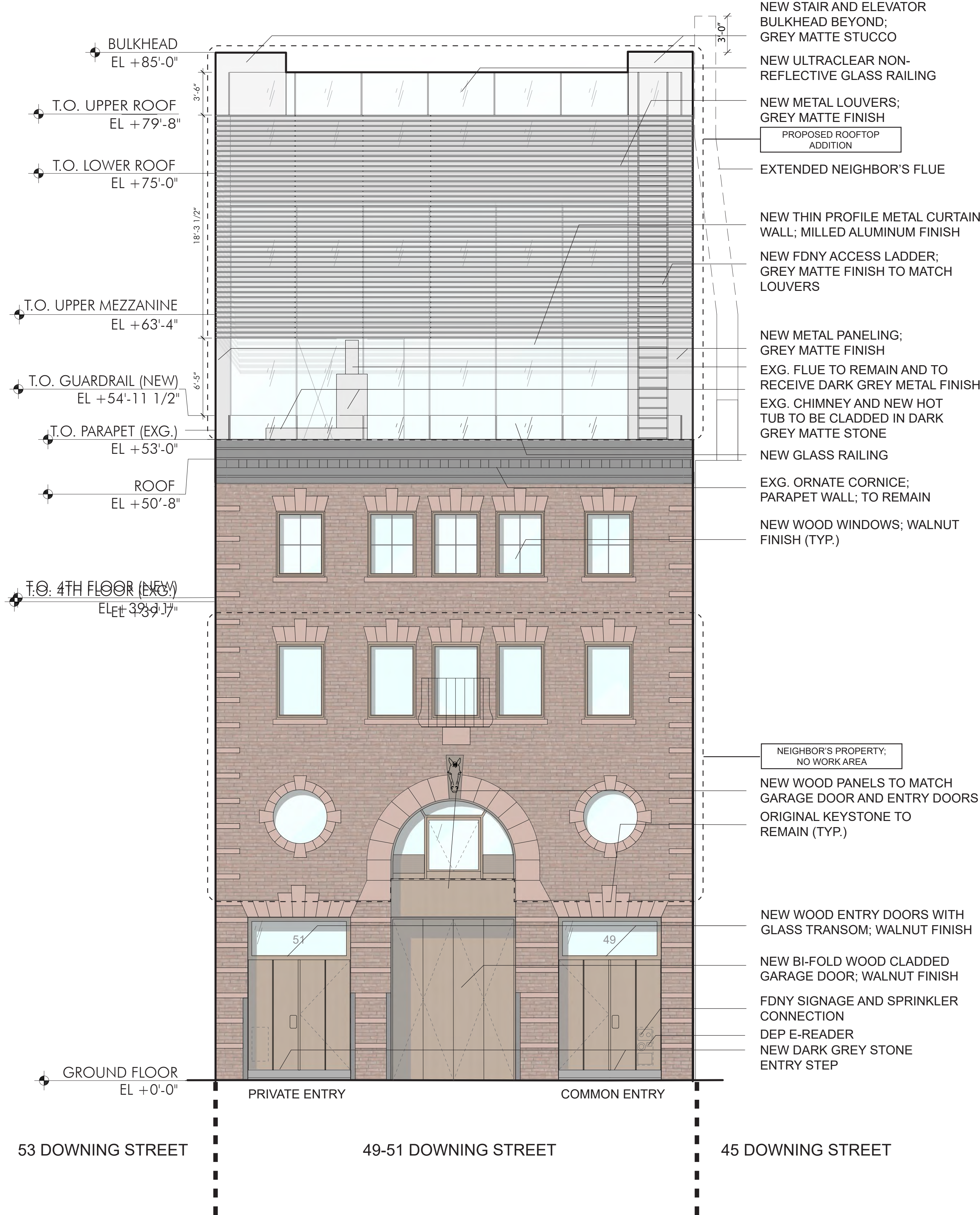

PROPOSED FRONT ELEVATION  
Scale: 3/16" = 1'-0"

AS  
A

ANDREA STEELE ARCHITECTURE  
227 W. 29TH STREET  
NEW YORK, NY 10001

**DOWNING ST PENTHOUSE**

51 DOWNING STREET  
NEW YORK, NY  
10014

Client:

PRIVATE

Architect:

ANDREA STEELE ARCHITECTURE  
227 West 29th Street, 11th Floor New York, NY 10001  
T 212.620.0794

General Contractor:

BLUMENFELD DEVELOPMENT GROUP, LTD.  
300 Robbins Lane, Syosset, NY 11791  
516.624.1944 F 516.624.1945

Code Consultant:

CODE, LLC  
40 Worth Street, Suite 800, New York, NY 10013  
T 212.766.8100

Geotechnical Engineer:

LANGAN ENGINEERING  
21 Penn Plaza, 360 W 31st, 8th Floor, New York, NY 10001  
T 212.479.5400

Structural Engineer:

ROBERT SILMAN ASSOCIATES  
32 Old Slip, 10th Floor, New York, NY 10005  
T 212.620.7970

Mech./Elec./Plumbing Engineer:

ALTIERI SEBOR WIEBER, LLC  
31 Knight Street, Norwalk, CT 06851  
T 203.866.5243

Lighting Designer:

X

Acoustic Consultant:

X

Elevator Consultant:

X

SEAL:

KEY PLAN/SECTION:



LANDMARK SUBMISSION 23.05.10

PROJECT NO.: 21402.01

DRAWN BY: GV, YD

CHECKED BY:

SCALE:

DRAWING TITLE:

**EXISTING AND  
PROPOSED FRONT  
ELEVATION**

SHEET NO.:

**LPC-004**

\*NOT FOR CONSTRUCTION\*

© ANDREA STEELE ARCHITECTURE, P.C. 2021





METAL PANELS



LIGHT GREY STUCCO



WOOD WINDOWS, WALNUT FINISH

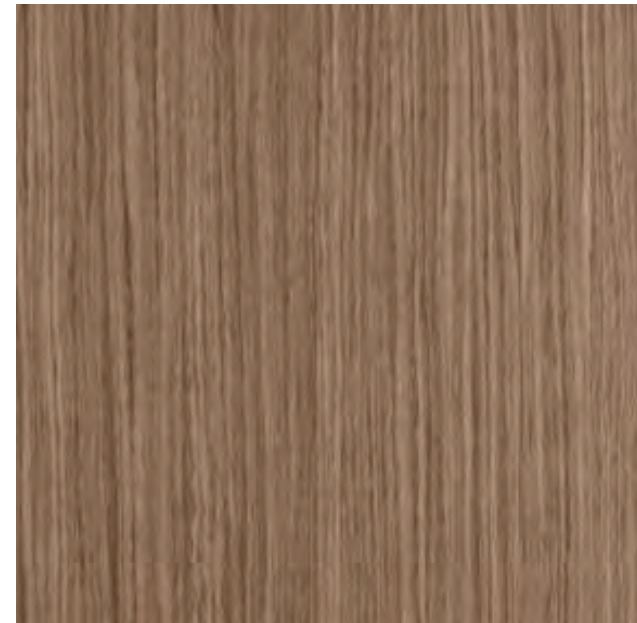

WOOD DOORS, WALNUT FINISH

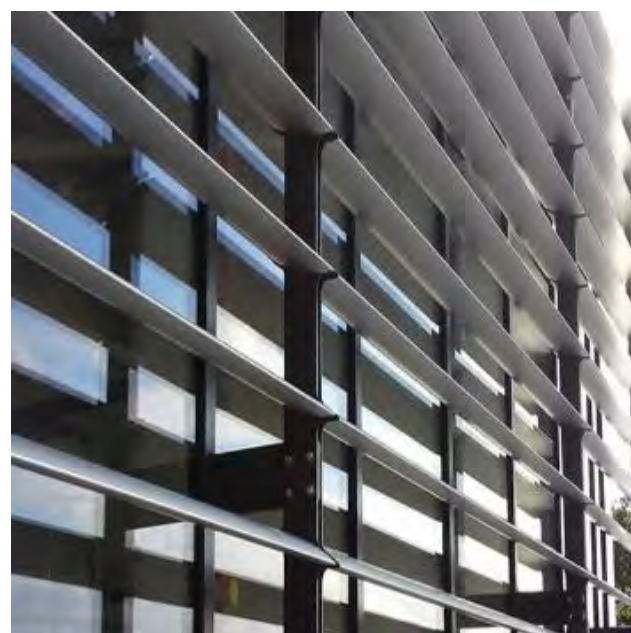

METAL LOUVERS



MILLED ALUMINUM CURTAIN WALL

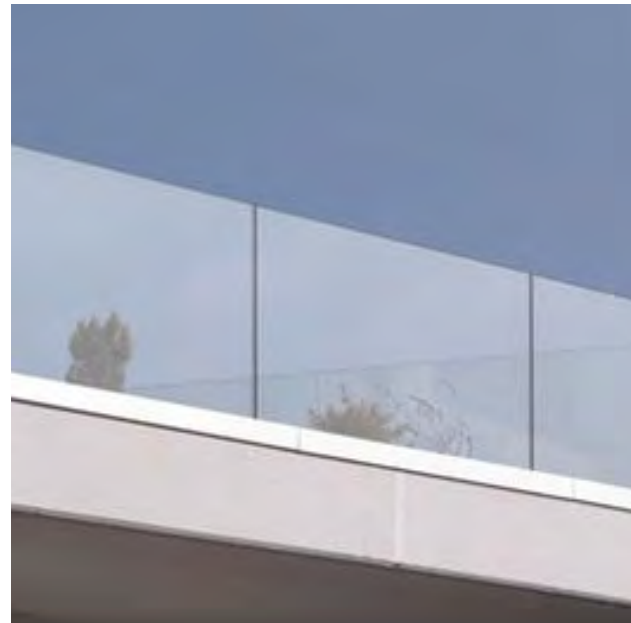

GLASS RAILING



DARK GREY MATTE STONE

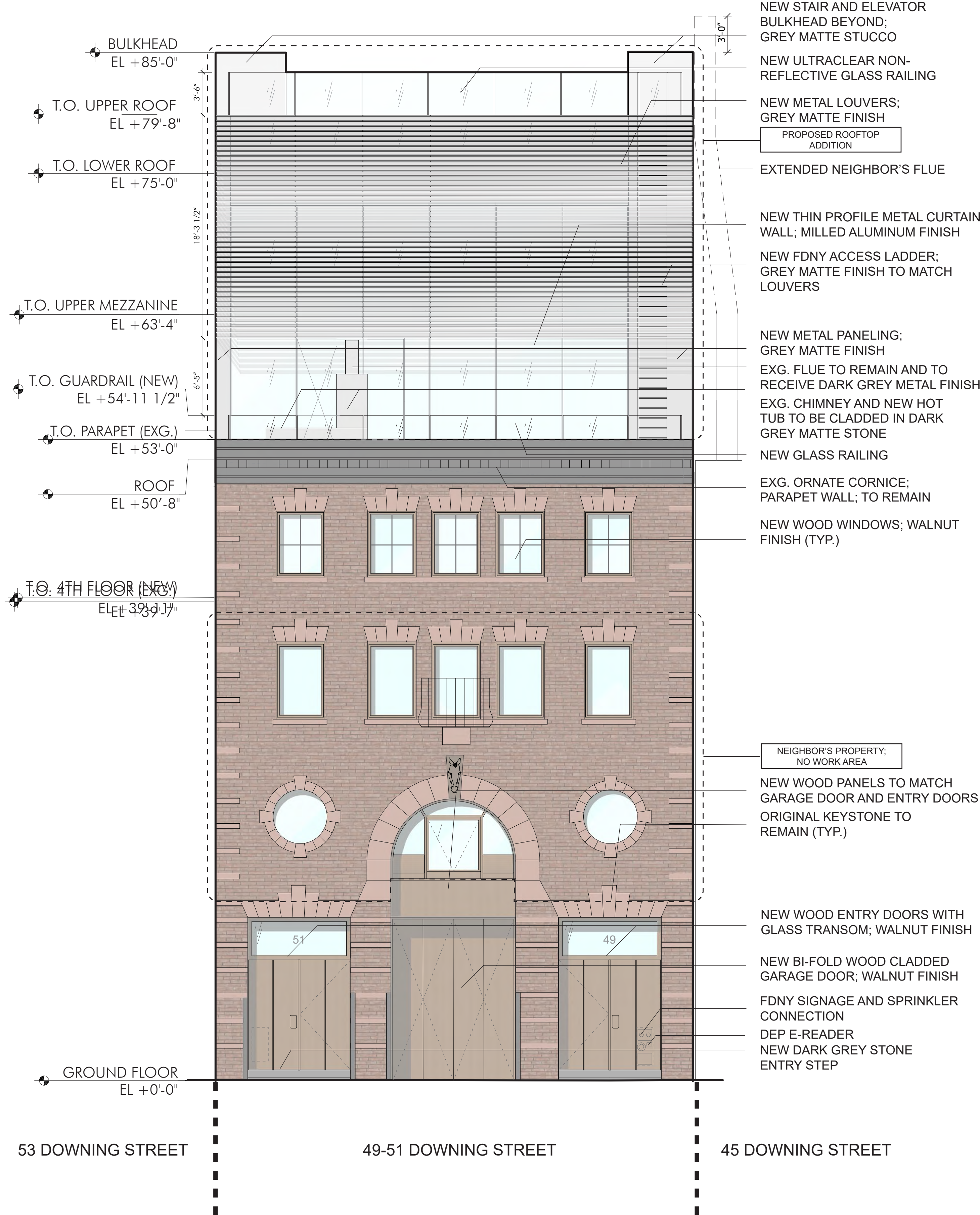

PROPOSED FRONT ELEVATION  
Scale: 3/16" = 1'-0"

AS  
A

ANDREA STEELE ARCHITECTURE  
227 W. 29TH STREET  
NEW YORK, NY 10001

DOWNING ST PENTHOUSE

51 DOWNING STREET  
NEW YORK, NY  
10014

Client:

PRIVATE

Architect:

ANDREA STEELE ARCHITECTURE  
227 West 29th street, 11th Floor New York, NY 10001  
T 212.620.0794

General Contractor:

BLUMENFELD DEVELOPMENT GROUP, LTD.  
300 Robbins Lane, Syosset, NY 11791  
516.624.1944 F 516.624.1945

Code Consultant:

CODE, llc  
40 Worth Street, Suite 800, New York, NY 10013  
T: 212.766.8100

Geotechnical Engineer:

LANGAN ENGINEERING  
21 Penn Plaza, 360 W. 31st, 8th Floor, New York, NY 10001  
T 212.479.5400

Structural Engineer:

ROBERT SILMAN ASSOCIATES  
32 Old Slip, 10th Floor, New York, NY 10005  
T 212.620.7970

Mech./Elec./Plumbing Engineer:

ALTIERI SEBOR WIEBER, llc  
31 Knight Street, Norwalk, CT 06851  
T 203.866.5243

Lighting Designer:

x

Acoustic Consultant:

x

Elevator Consultant:

x

SEAL:

KEY PLAN/SECTION:



LANDMARK SUBMISSION 23.05.10

PROJECT NO.: 21402.01

DRAWN BY: GV, YD

CHECKED BY:

SCALE:

DRAWING TITLE:

PROPOSED FRONT  
FACADE MATERIAL  
PALETTE

SHEET NO.:

LPC-005

\*NOT FOR CONSTRUCTION\*

© ANDREA STEELE ARCHITECTURE, P.C. 2021

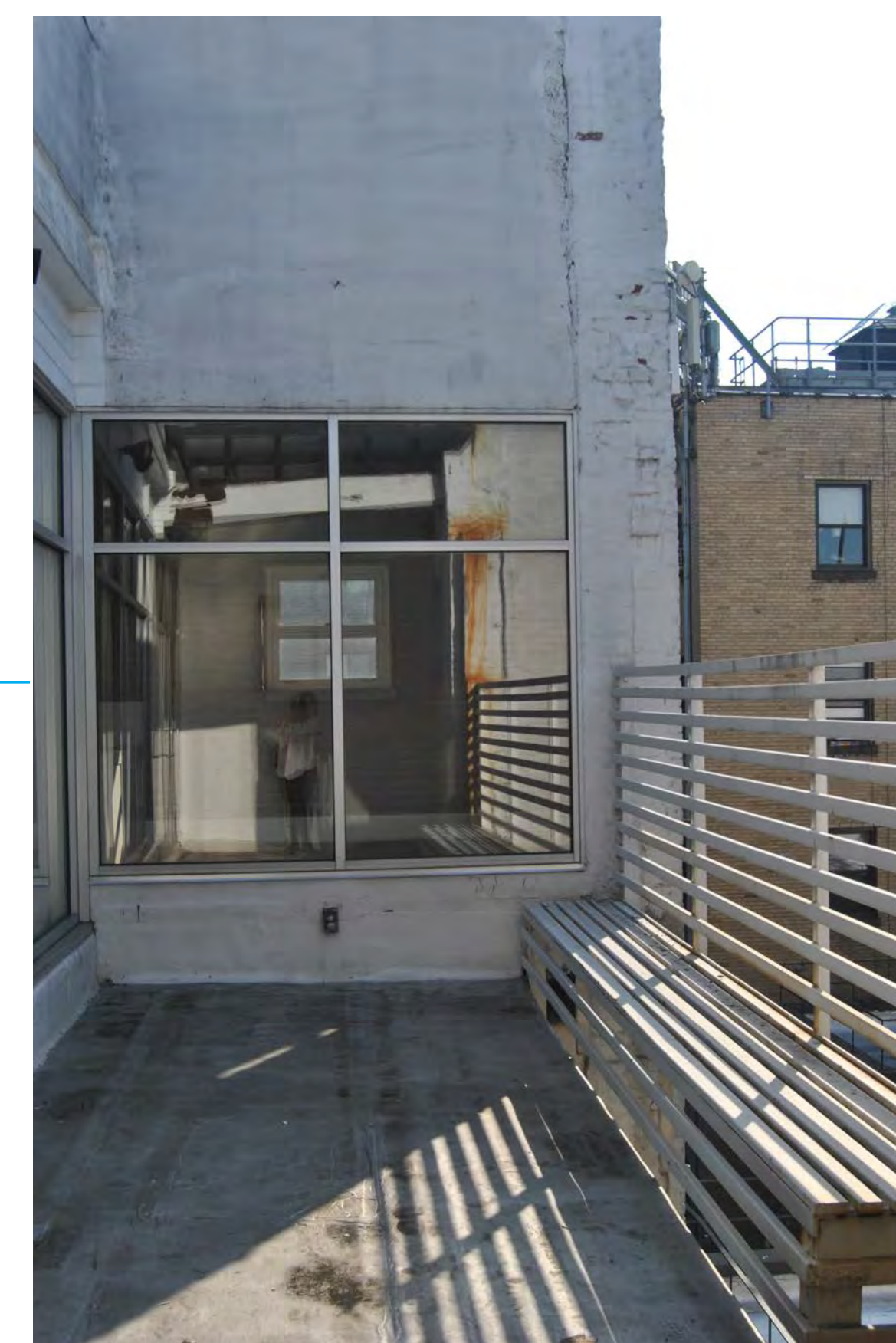
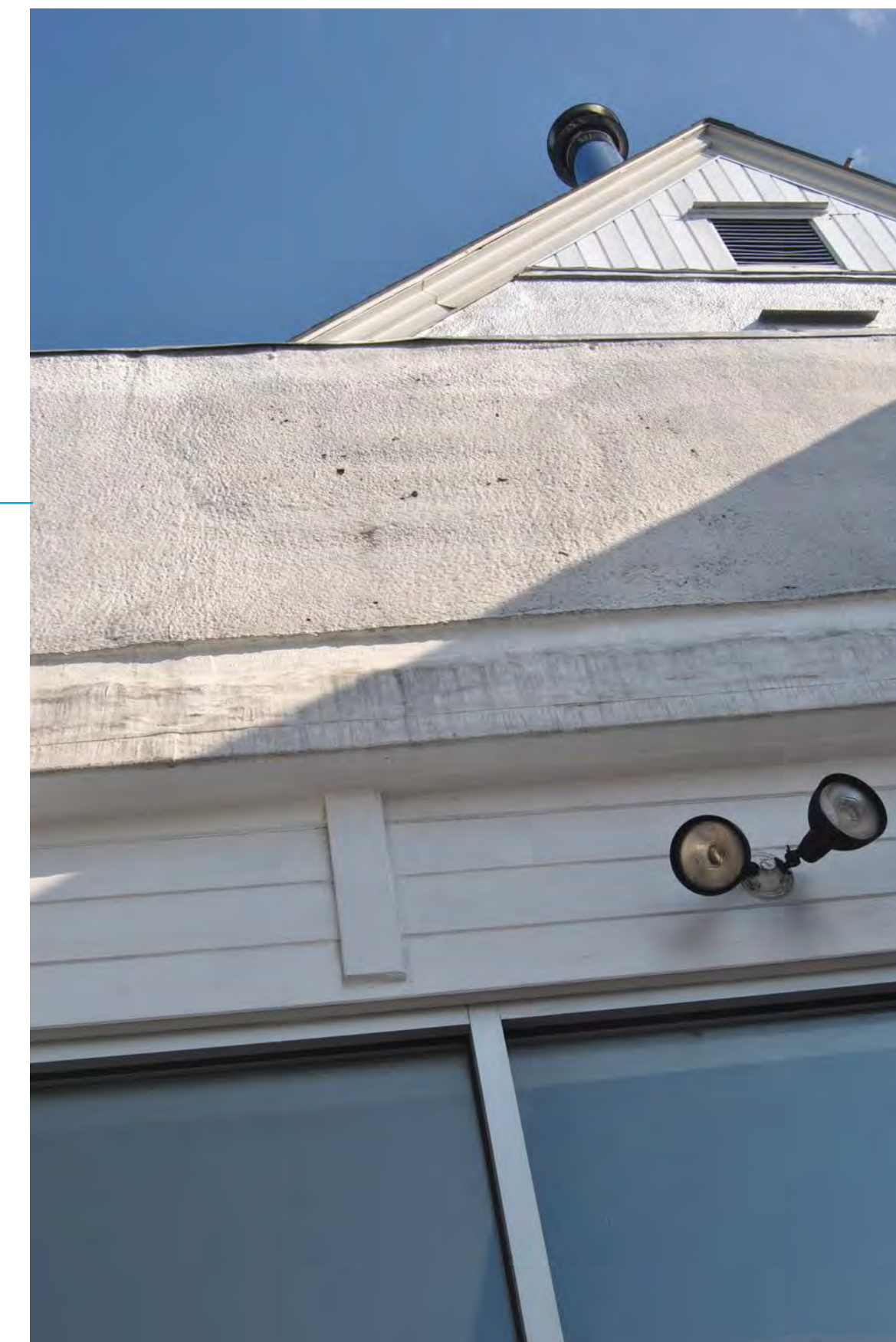
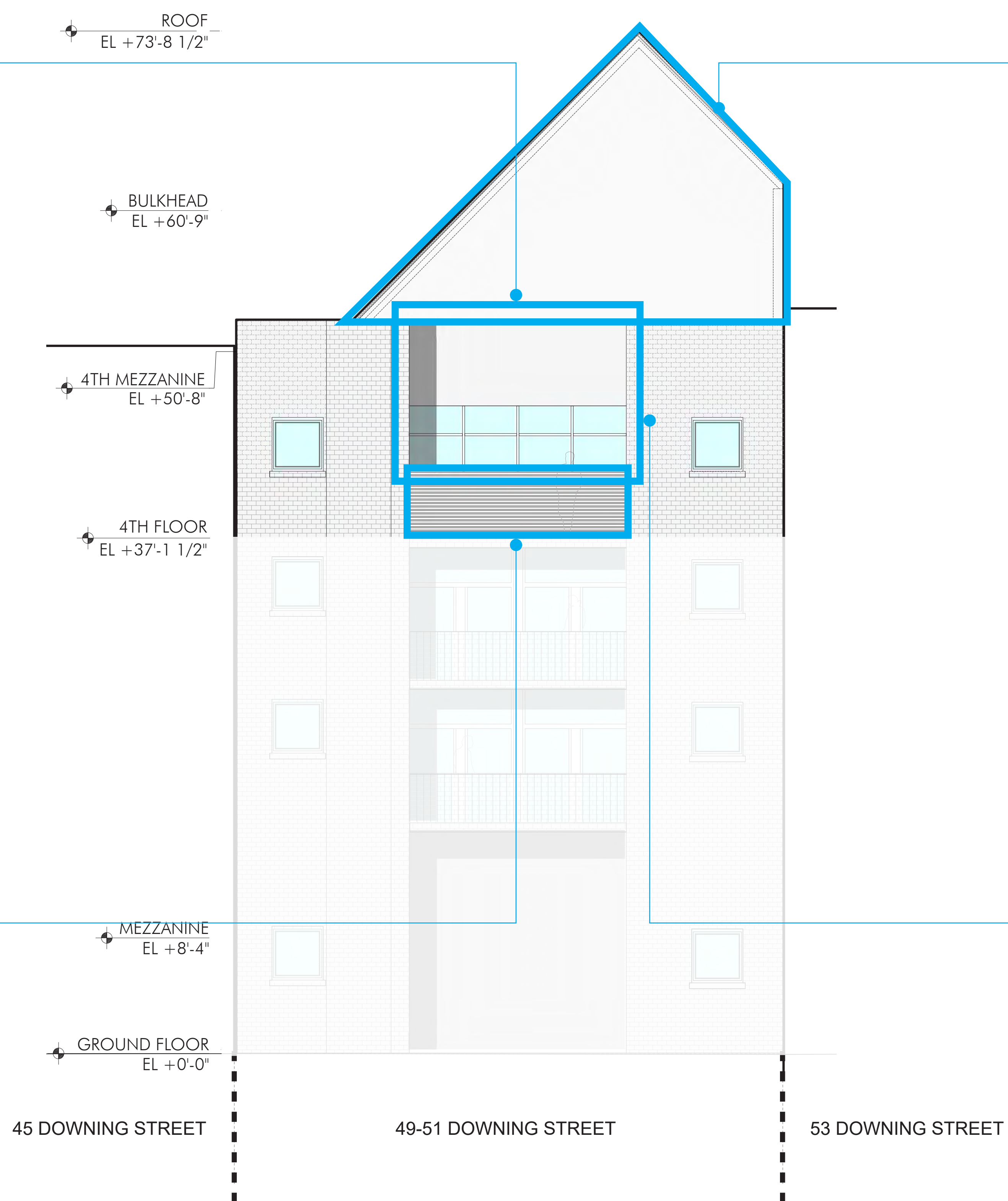
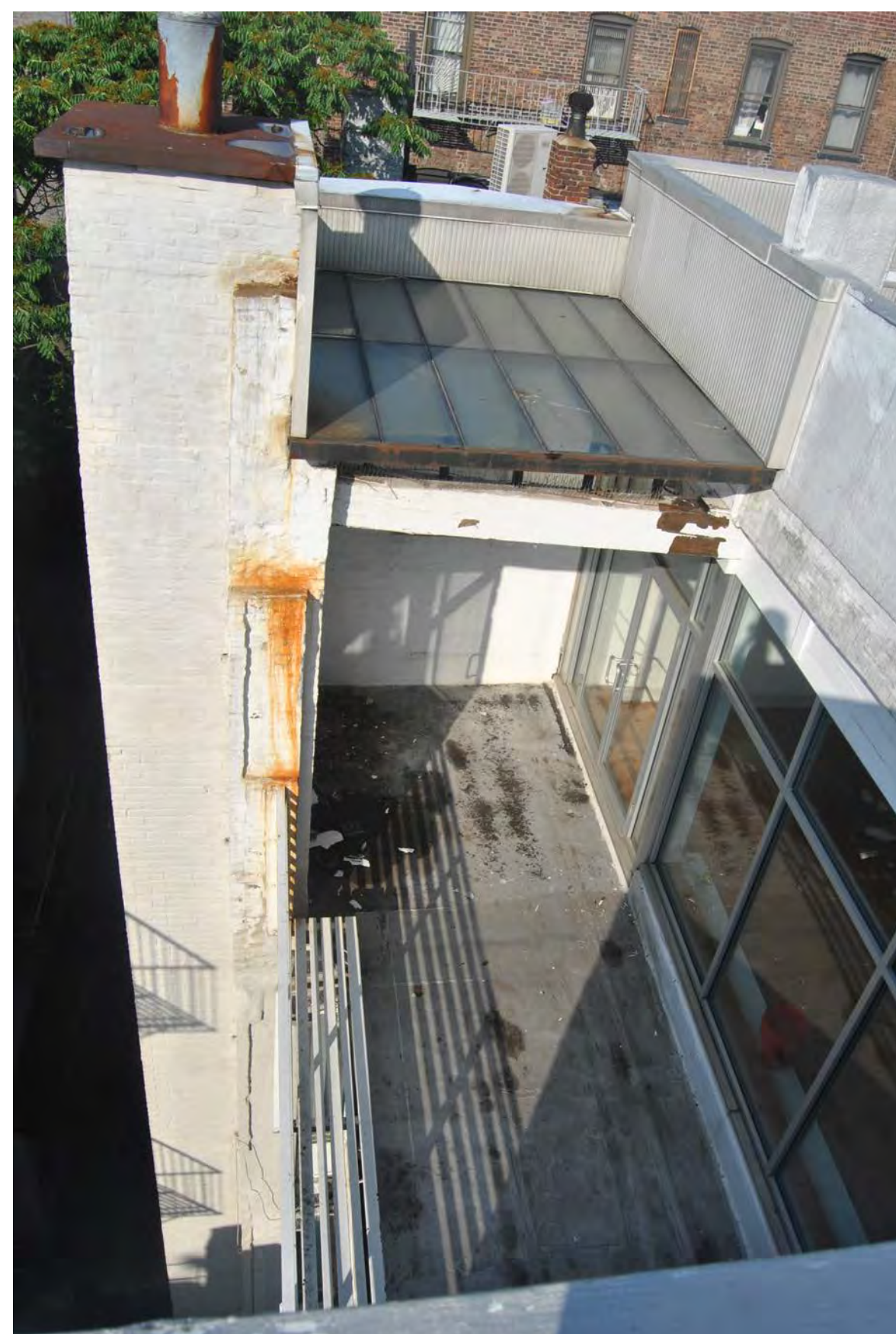

AS  
A

ANDREA STEELE ARCHITECTURE  
227 W. 29TH STREET  
NEW YORK, NY 10001

**DOWNING ST PENTHOUSE**  
51 DOWNING STREET  
NEW YORK, NY  
10014

Client:  
**PRIVATE**

**PRIVATE**

Architect:

**ANDREA STEELE ARCHITECTURE**  
227 West 29th street, 11th Floor New York, NY 10001  
T 212.620.0794

General Contractor:  
**BLUMENFELD DEVELOPMENT GROUP, LTD.**  
300 Robbins Lane, Syosset, NY 11791  
516.624.1944 F 516.624.1945

Code Consultant:  
**CODE, llc**  
40 Worth Street, Suite 800, New York, NY 10013  
T: 212.766.8100

Geotechnical Engineer:  
**LANGAN ENGINEERING**  
21 Penn Plaza, 360 W 31st, 8th Floor, New York, NY 10001  
T 212.479.5400

Structural Engineer:  
**ROBERT SILMAN ASSOCIATES**  
32 Old Slip, 10th Floor, New York, NY 10005  
T 212.620.7970

Mech./Elec./Plumbing Engineers:  
**ALTIERI SEBOR WIEBER, llc**  
31 Knight Street, Norwalk, CT 06851  
T 203.866.5243

Lighting Designer:  
**x**

Acoustic Consultant:  
X

Elevator Consultant:	x
----------------------	---

SEAL:

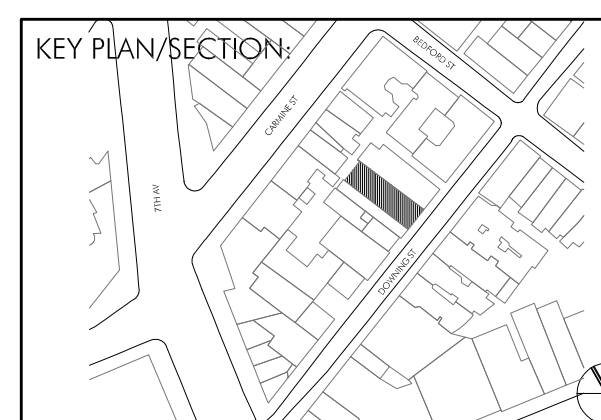
[illegible]

PROJECT NO.:	21402.0
DRAWN BY:	GV, Y

CHECKED BY: \_\_\_\_\_

SCALE: \_\_\_\_\_

DRAWING TITLE.

DRAWING TITLE.

**EXISTING REAR  
TERRACE AND  
PENTHOUSE PHOTOS**

SHEET NO.:

**LPC-006**

\*NOT FOR CONSTRUCTION\*

© ANDREA STEELE ARCHITECTURE, P.C. 2021





ANDREA STEELE ARCHITECTURE  
227 W. 29TH STREET  
NEW YORK, NY 10001

**DOWNING ST PENTHOUSE**  
51 DOWNING STREET  
NEW YORK, NY 10014

Client:  
**PRIVATE**

Architect:  
**ANDREA STEELE ARCHITECTURE**  
227 West 29th street, 11th Floor New York, NY 10001  
T 212.620.0794

General Contractor:  
**BLUMENFELD DEVELOPMENT GROUP, LTD.**  
300 Robbins Lane, Syosset, NY 11791  
516.624.1944 F 516.624.1945

Code Consultant:  
**CODE, llc**  
40 Worth Street, Suite 800, New York, NY 10013  
T: 212.766.8100

Geotechnical Engineer:  
**LANGAN ENGINEERING**  
21 Penn Plaza, 360 W 31st , 8th Floor, New York, NY 10001  
T 212.479.5400

Structural Engineer:  
**ROBERT SILMAN ASSOCIATES**  
32 Old Slip, 10th Floor, New York, NY 10005  
T 212.620.7970

Mech./Elec./Plumbing Engineer:  
**ALTIERI SEBOR WIEBER, llc**  
31 Knight Street, Norwalk, CT 06851  
T 203.866.5243

Lighting Designer:  
**x**

Acoustic Consultant:  
**x**

Elevator Consultant:  
**x**

SEAL:

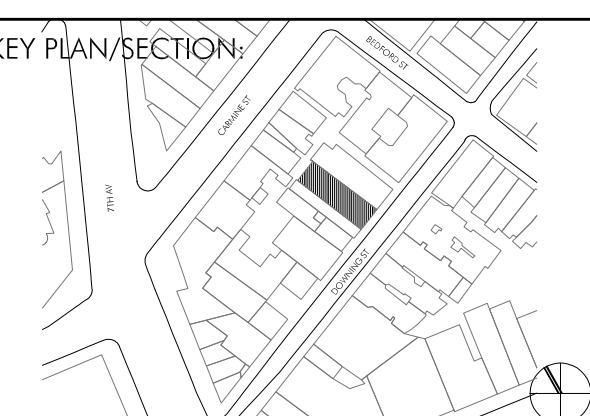

LANDMARK SUBMISSION 23.05.10

PROJECT NO.: 21402.01  
DRAWN BY: GV, YD

CHECKED BY:

SCALE:

DRAWING TITLE:  
**EXISTING AND PROPOSED REAR ELEVATION**

SHEET NO.:  
**LPC-007**

\*NOT FOR CONSTRUCTION\*

© ANDREA STEELE ARCHITECTURE, P.C. 2021



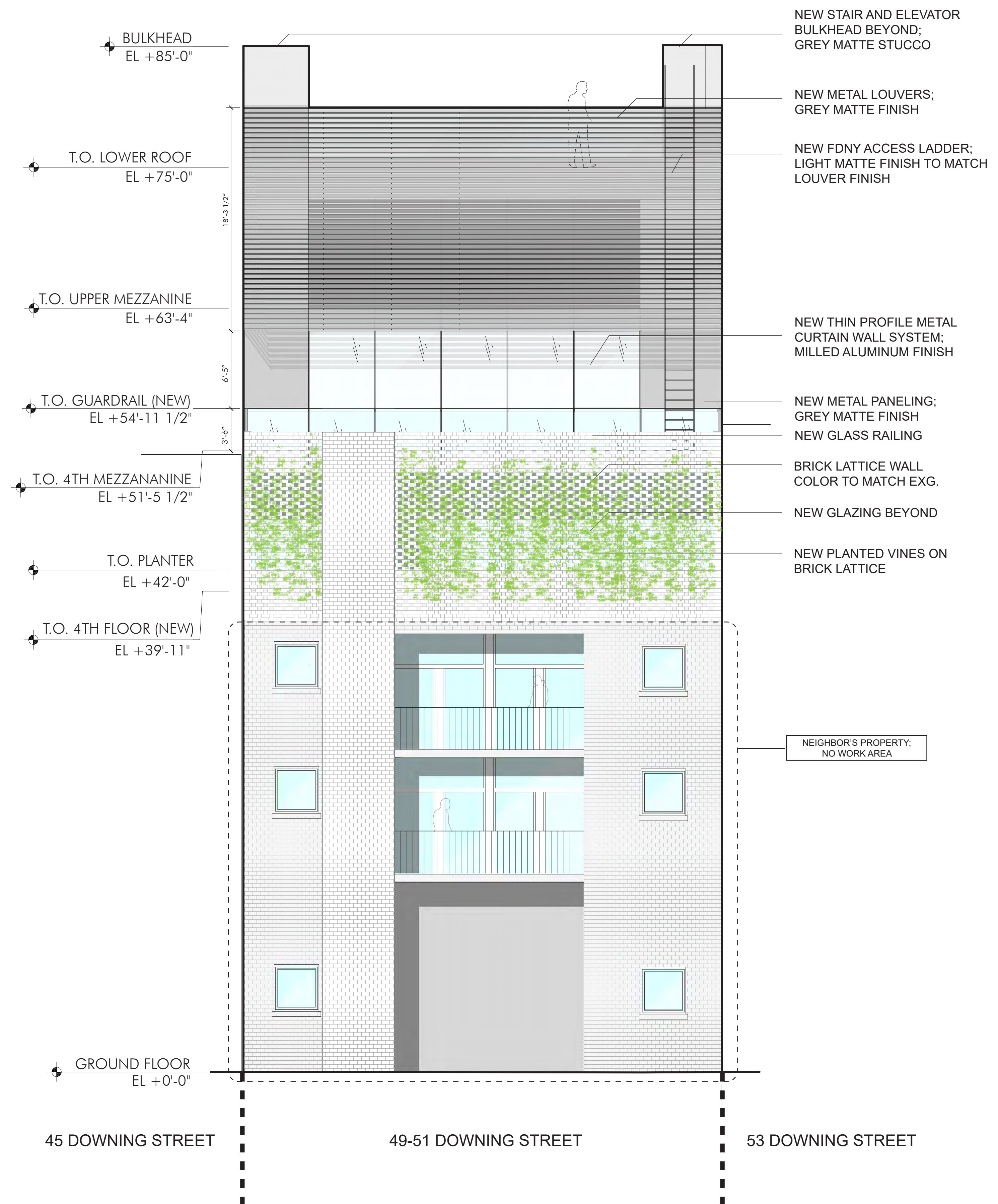
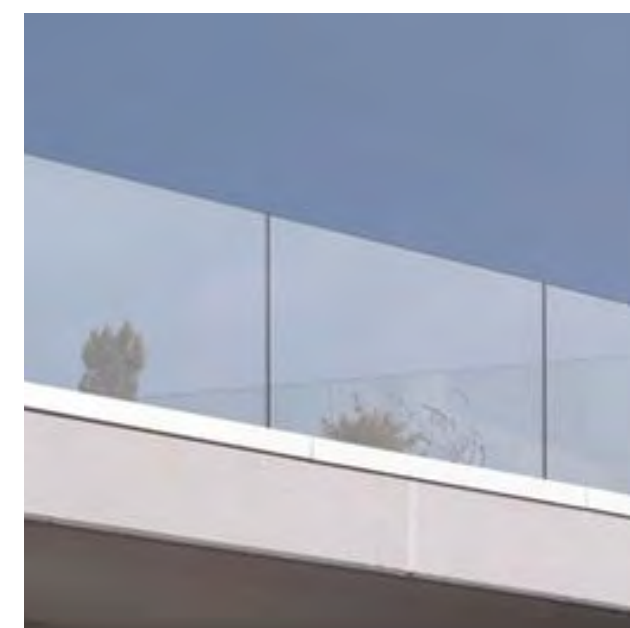
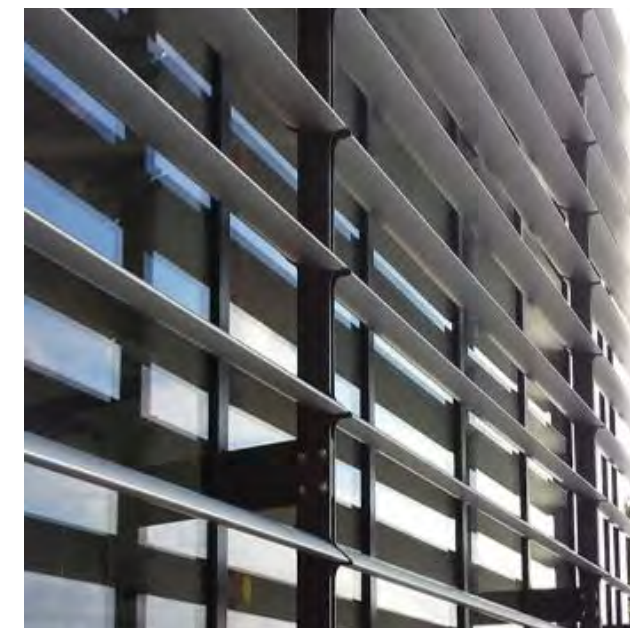
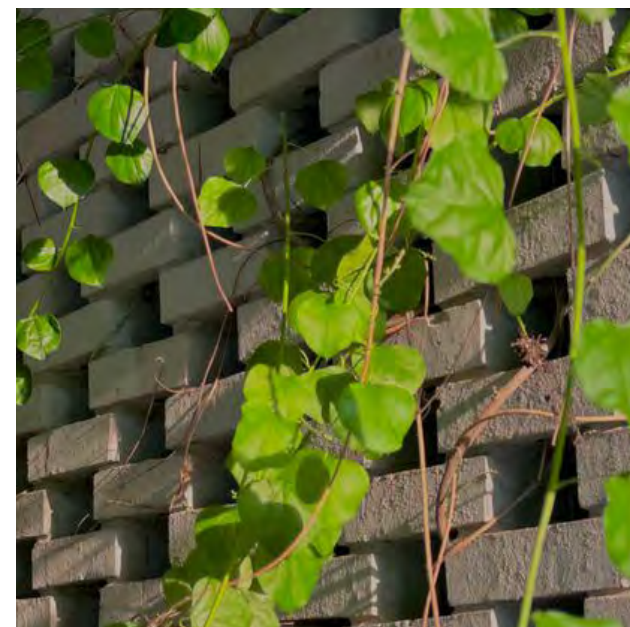

AS  
A

ANDREA STEELE ARCHITECTURE  
227 W. 29TH STREET  
NEW YORK, NY 10001

## DOWNING ST PENTHOUSE

51 DOWNING STREET  
NEW YORK, NY  
10014

Client:  
**PRIVATE**

Architect:  
**ANDREA STEELE ARCHITECTURE**  
227 West 29th street, 11th Floor New York, NY 10001  
T 212.620.0794

General Contractor:  
**BLUMENFELD DEVELOPMENT GROUP, LTD.**  
300 Robbins Lane, Syosset, NY 11791  
516.624.1944 F 516.624.1945

Code Consultant:  
**CODE, llc**  
40 Worth Street, Suite 800, New York, NY 10013  
T: 212.766.8100

**Geotechnical Engineer:**  
**LANGAN ENGINEERING**  
21 Penn Plaza, 360 W 31st , 8th Floor, New York, NY 10001  
T 212.479.5400

**Structural Engineer:**  
**ROBERT SILMAN ASSOCIATES**  
32 Old Slip, 10th Floor, New York, NY 10005  
T 212.620.7970

Mech./Elec./Plumbing Engineer:  
**ALTIERI SEBOR WIEBER, llc**  
31 Knight Street, Norwalk, CT 06851  
T 203.866.5243

Lighting Designer:  
X

Acoustic Consultant:  
X

Elevator Consultant:  
x

SEAL:

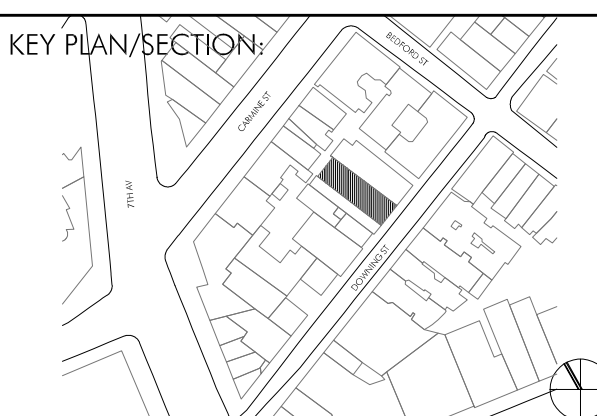

LANDMARK SUBMISSION	23.05.10

PROJECT NO.:	21402.01
DRAWN BY:	GV, YD
CHECKED BY:	
SCALE:	

DRAWING TITLE:

**PROPOSED REAR  
FACADE MATERIAL  
PALETTE**

SHEET NO.:  
**LPC-008**

\*NOT FOR CONSTRUCTION\*



THE PROPOSED ENTRY IS A SIMPLE WOOD STOREFRONT CONSISTING OF A SOLID PANEL SWING DOOR WITH FIXED GLASS TRANSOM ABOVE. ENTRY ACCESSORIES, INCLUDING DOORBELL, MAIL SLOT AND REQUIRED FDNY CONNECTION ARE INSTALLED WITHIN THE FIXED WOOD PANEL.

EMPLOYING MATERIAL AND DESIGN LOCAL TO THE NEIGHBORHOOD, THE DESIGN RESTABLISHES THE STOREFRONT LOOK IN THE 1940 TAX PHOTO AND RECONNECTS THE BUILDING TO ITS NEIGHBORHOOD CONTEXT AT GROUND LEVEL.

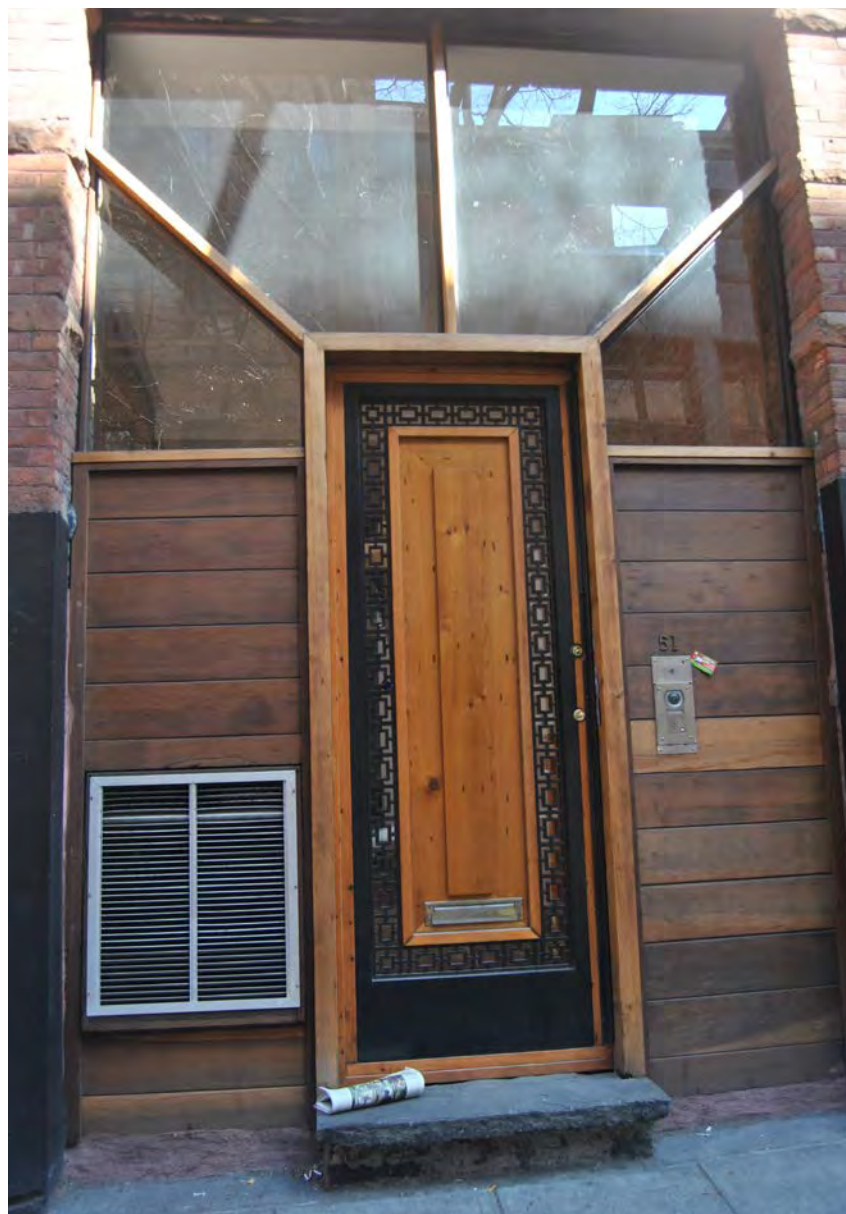

EXISTING ENTRY

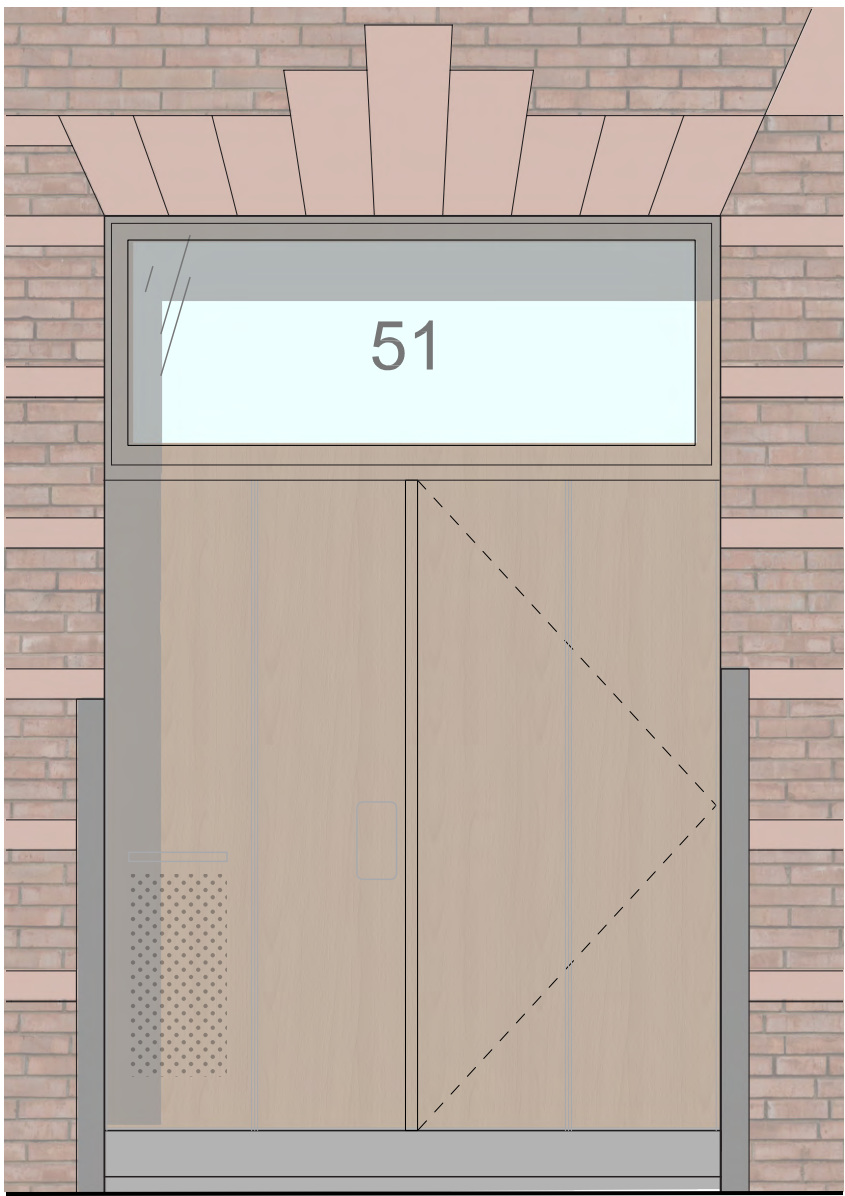

PROPOSED ENTRY



1937 STREET PICTURE (SOURCE: NYPL ARCHIVE)



55 DOWNING STREET



26 1/2 LEROY STREET



22-24 LEROY STREET



8 BEDFORD STREET



69 PERRY STREET



11 CHRISTOPHER STREET

AS  
A

ANDREA STEELE ARCHITECTURE  
227 W. 29TH STREET  
NEW YORK, NY 10001

**DOWNING ST PENTHOUSE**  
51 DOWNING STREET  
NEW YORK, NY  
10014

Client:  
**PRIVATE**

Architect:  
**ANDREA STEELE ARCHITECTURE**  
227 West 29th street, 11th Floor New York, NY 10001  
T 212.620.0794

General Contractor:  
**BLUMENFELD DEVELOPMENT GROUP, LTD.**  
300 Robbins Lane, Syosset, NY 11791  
S 516.624.1944 F 516.624.1945

Code Consultant:  
**CODE, llc**  
40 Worth Street, Suite 800, New York, NY 10013  
T 212.766.8100

Geotechnical Engineer:  
**LANGAN ENGINEERING**  
21 Penn Plaza, 360 W 31st, 8th Floor, New York, NY 10001  
T 212.479.5400

Structural Engineer:  
**ROBERT SILMAN ASSOCIATES**  
32 Old Slip, 10th Floor, New York, NY 10005  
T 212.620.7970

Mech./Elec./Plumbing Engineer:  
**ALTIERI SEBOR WIEBER, llc**  
31 Knight Street, Norwalk, CT 06851  
T 203.866.5243

Lighting Designer:  
**x**

Acoustic Consultant:  
**x**

Elevator Consultant:  
**x**

SEAL:

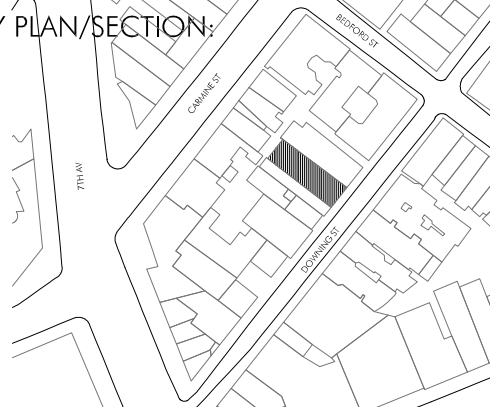

LANDMARK SUBMISSION 23.05.10

PROJECT NO.: 21402.01

DRAWN BY: GV, YD

CHECKED BY:

SCALE:

DRAWING TITLE:

**ENTRY DOORS  
REFERENCE PHOTOS**

SHEET NO.:

**LPC-009**

\*NOT FOR CONSTRUCTION\*

© ANDREA STEELE ARCHITECTURE, P.C. 2021



## DOWNING ST PENTHOUSE 51 DOWNING STREET NEW YORK, NY 10014

Client:  
**PRIVATE**

Architect:  
**ANDREA STEELE ARCHITECTURE**  
227 West 29th street, 11th Floor New York, NY 10001  
T 212.620.0794

General Contractor:  
**BLUMENFELD DEVELOPMENT GROUP, LTD.**  
300 Robbins Lane, Syosset, NY 11791  
516.624.1944 F 516.624.1945

Code Consultant:  
**CODE, llc**  
40 Worth Street, Suite 800, New York, NY 10013  
T 212.766.8100

Geotechnical Engineer:  
**LANGAN ENGINEERING**  
21 Penn Plaza, 360 W 31st, 8th Floor, New York, NY 10001  
T 212.479.5400

Structural Engineer:  
**ROBERT SILMAN ASSOCIATES**  
32 Old Slip, 10th Floor, New York, NY 10005  
T 212.620.7970

Mech./Elec./Plumbing Engineer:  
**ALTIERI SEBOR WIEBER, llc**  
31 Knight Street, Norwalk, CT 06851  
T 203.866.5243

Lighting Designer:  
**x**

Acoustic Consultant:  
**x**

Elevator Consultant:  
**x**

SEAL:

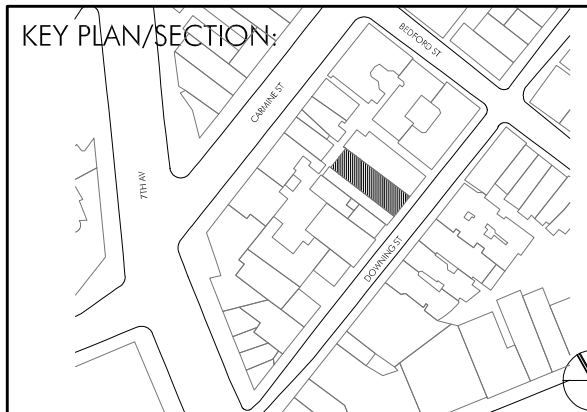

LANDMARK SUBMISSION 23.05.10

PROJECT NO.: 21402.01

DRAWN BY: GV, YD

CHECKED BY:

SCALE:

DRAWING TITLE:

## ENTRY DOORS DETAIL COMPARISON

SHEET NO.:

**LPC-010**

\*NOT FOR CONSTRUCTION\*

© ANDREA STEELE ARCHITECTURE, P.C. 2021

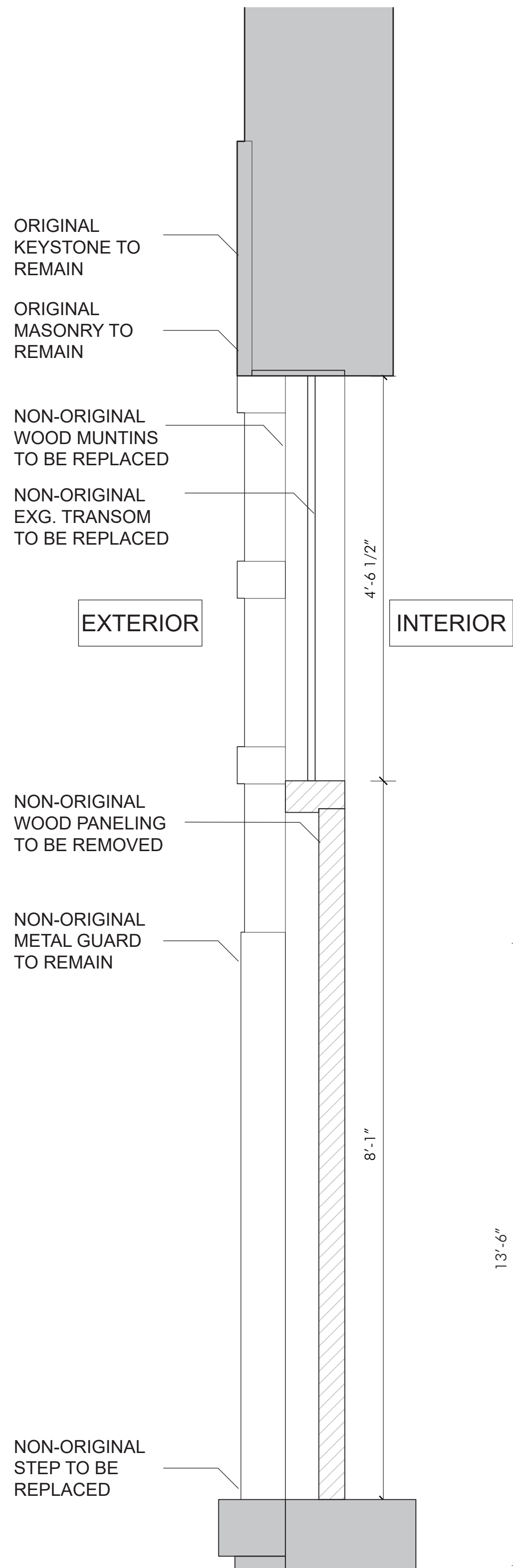

EXISTING FRONT DOOR SECTION  
Scale: 1" = 1' - 0"

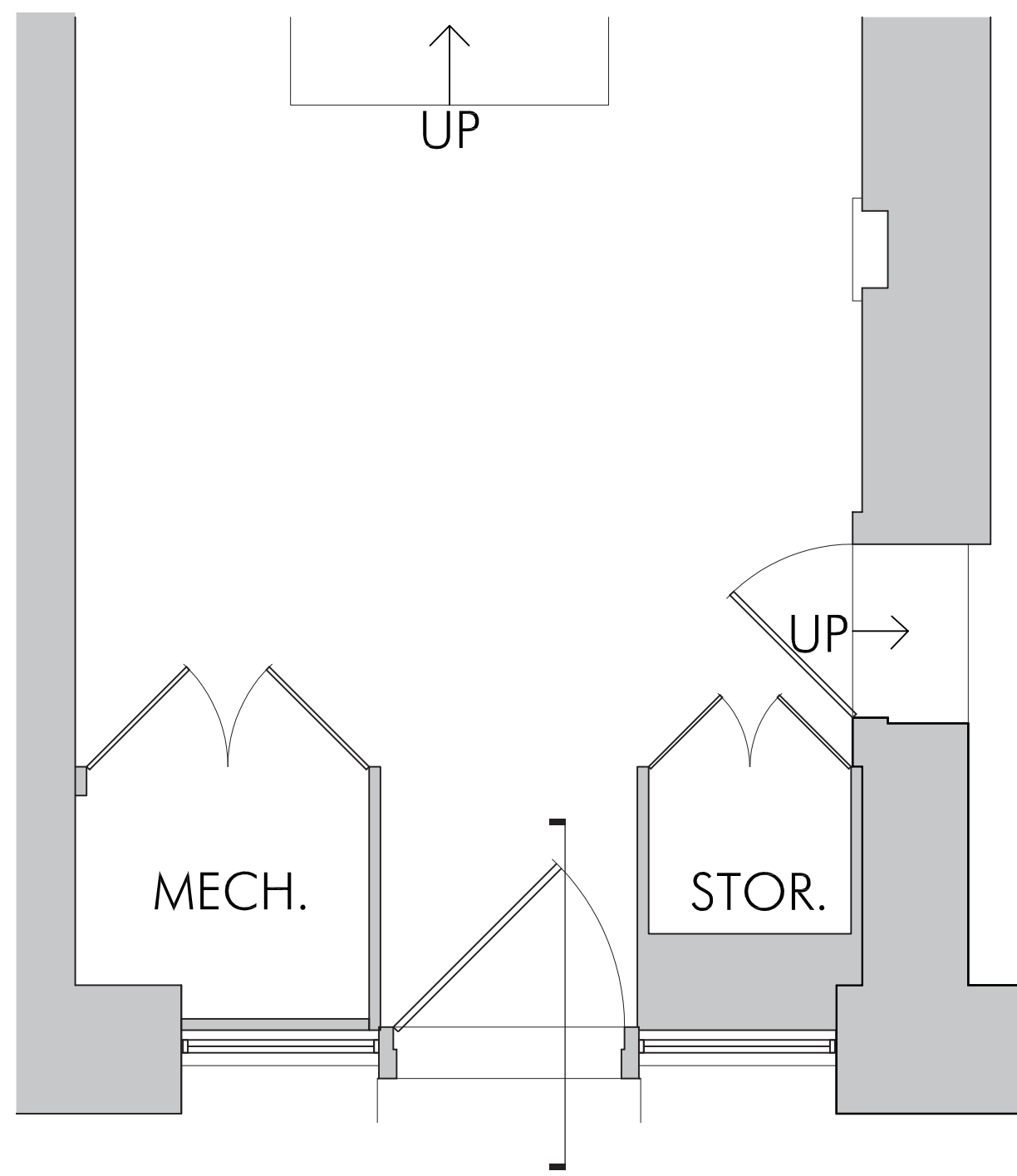

EXISTING FRONT DOOR PLAN  
Scale: 1/2" = 1' - 0"



EXISTING FRONT DOOR ELEVATION  
Scale: 1/2" = 1' - 0"

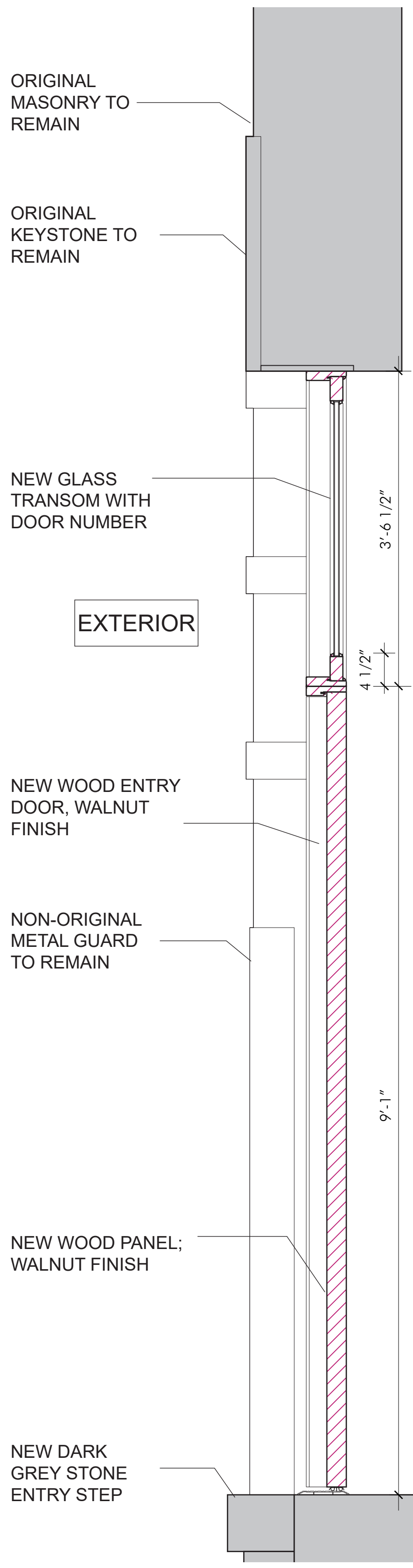

PROPOSED FRONT DOOR SECTION  
Scale: 1" = 1' - 0"



PROPOSED FRONT DOOR PLAN  
Scale: 1/2" = 1' - 0"

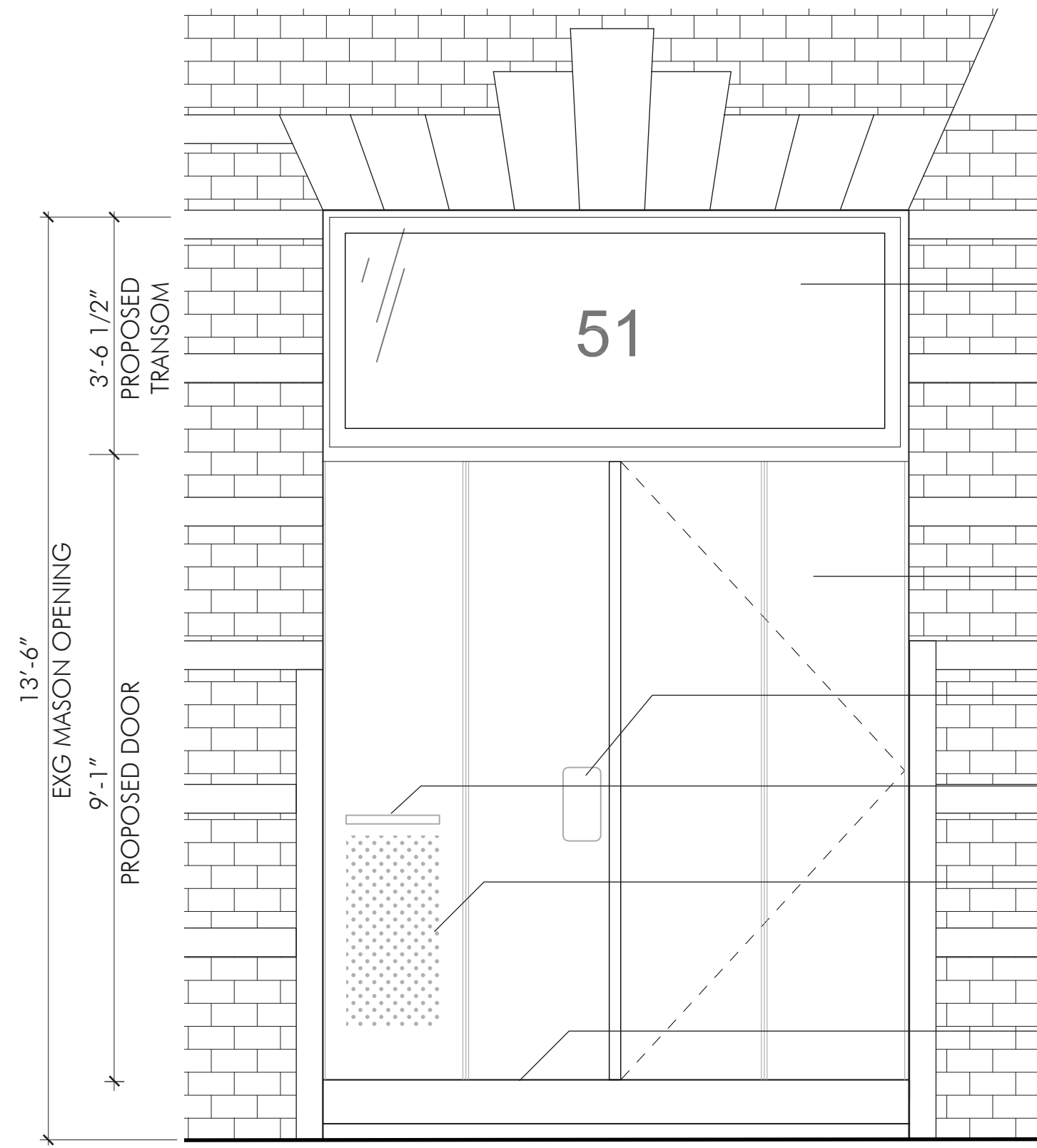

PROPOSED FRONT DOOR ELEVATION  
Scale: 1/2" = 1' - 0"

- NEW GLASS TRANSOM WITH DOOR NUMBER
- NEW WOOD ENTRY DOOR; WALNUT FINISH
- NEW DOORBELL/ INTERCOM
- NEW MAIL SLOT
- EXG. MEP EQUIP BEHIND PERFORATED FIXED WOOD PANEL
- NEW DARK GREY STONE ENTRY STEP



THE PROPOSED GARAGE ENTRY IS A SET OF TWO WOOD BIFOLD DOORS. THE INTENT IS TO HONOR THE MONOLITHIC SCALE OF GARAGE OPENING RECORDED IN THE 1940 TAX PHOTO, AND REVIVE THE WOOD MATERIALITY FROM THE BUILDING'S HISTORY.



EXISTING GARAGE DOOR

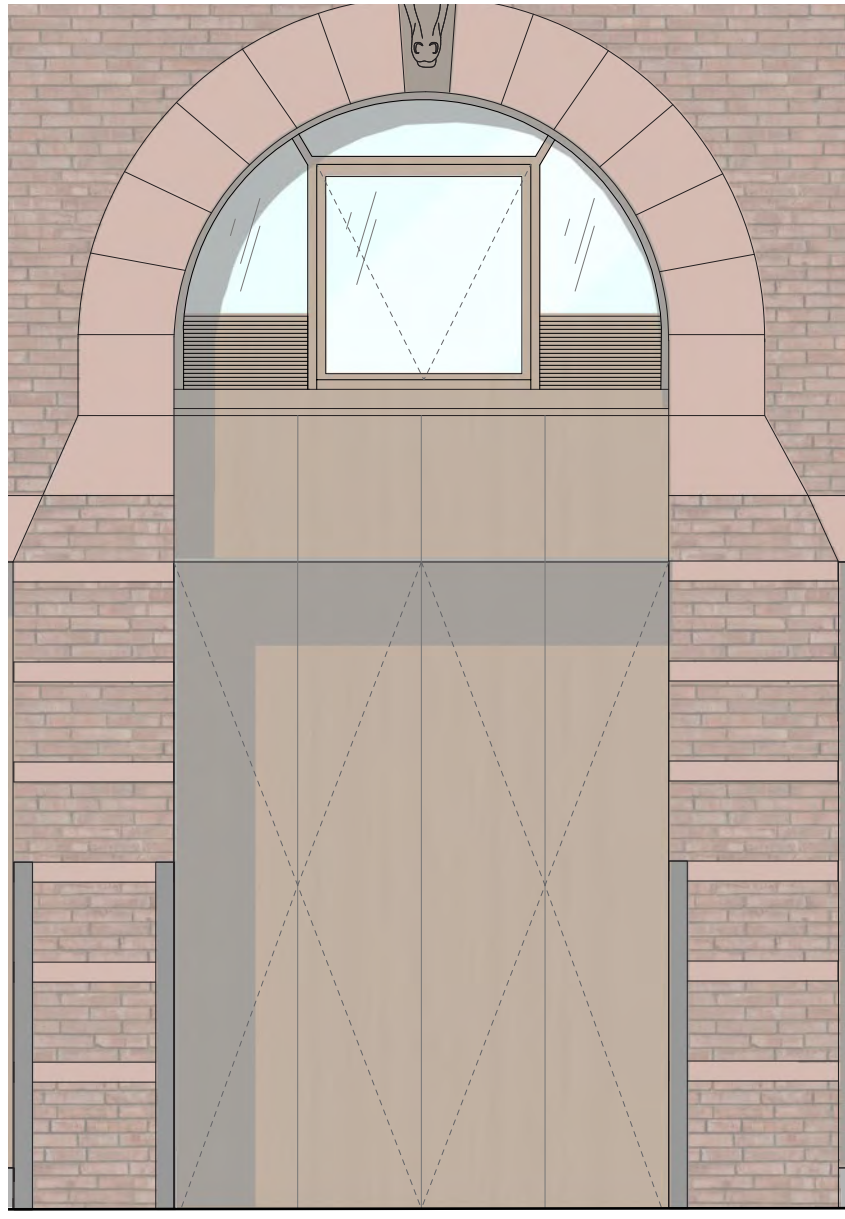

PROPOSED GARAGE DOOR



1940 TAX PICTURE



30 JANE STREET (ORIGINALLY STABLE AND RESIDENCE)



27 DOWNING STREET (ORIGINALLY STABLE AND RESIDENCE)



22 JANE STREET (ORIGINALLY STABLE AND RESIDENCE)



13 LEROY STREET - MONOLITHIC WOOD GARAGE DOOR



9 LEROY STREET - MONOLITHIC WOOD GARAGE DOOR



43 PERRY STREET - MONOLITHIC WOOD GARAGE DOOR

AS  
A

ANDREA STEELE ARCHITECTURE  
227 W. 29TH STREET  
NEW YORK, NY 10001

**DOWNING ST PENTHOUSE**  
51 DOWNING STREET  
NEW YORK, NY  
10014

Client:  
**PRIVATE**

Architect:  
**ANDREA STEELE ARCHITECTURE**  
227 West 29th street, 11th Floor New York, NY 10001  
T 212.620.0794

General Contractor:  
**BLUMENFELD DEVELOPMENT GROUP, LTD.**  
300 Robbins Lane, Syosset, NY 11791  
516.624.1944 F 516.624.1945

Code Consultant:  
**CODE, llc**  
40 Worth Street, Suite 800, New York, NY 10013  
T 212.766.8100

Geotechnical Engineer:  
**LANGAN ENGINEERING**  
21 Penn Plaza, 360 W 31st , 8th Floor, New York, NY 10001  
T 212.479.5400

Structural Engineer:  
**ROBERT SILMAN ASSOCIATES**  
32 Old Slip, 10th Floor, New York, NY 10005  
T 212.620.7970

Mech./Elec./Plumbing Engineer:  
**ALTIERI SEBOR WIEBER, llc**  
31 Knight Street, Norwalk, CT 06851  
T 203.866.5243

Lighting Designer:  
**x**

Acoustic Consultant:  
**x**

Elevator Consultant:  
**x**

SEAL:

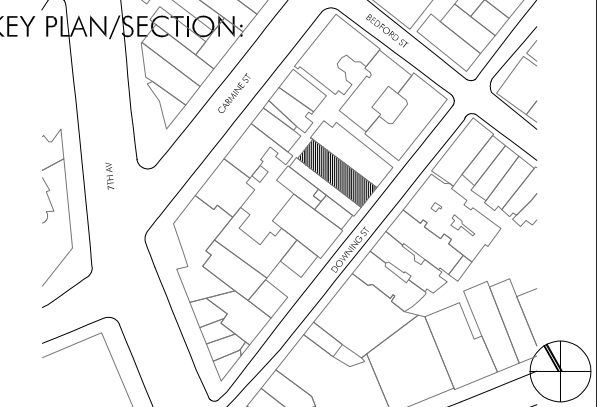

LANDMARK SUBMISSION 23.05.10

PROJECT NO.: 21402.01

DRAWN BY: GV, YD

CHECKED BY:

SCALE:

DRAWING TITLE:  
**GARAGE DOOR  
REFERENCE PHOTOS**

SHEET NO.:

**LPC-011**

\*NOT FOR CONSTRUCTION\*

© ANDREA STEELE ARCHITECTURE, P.C. 2021



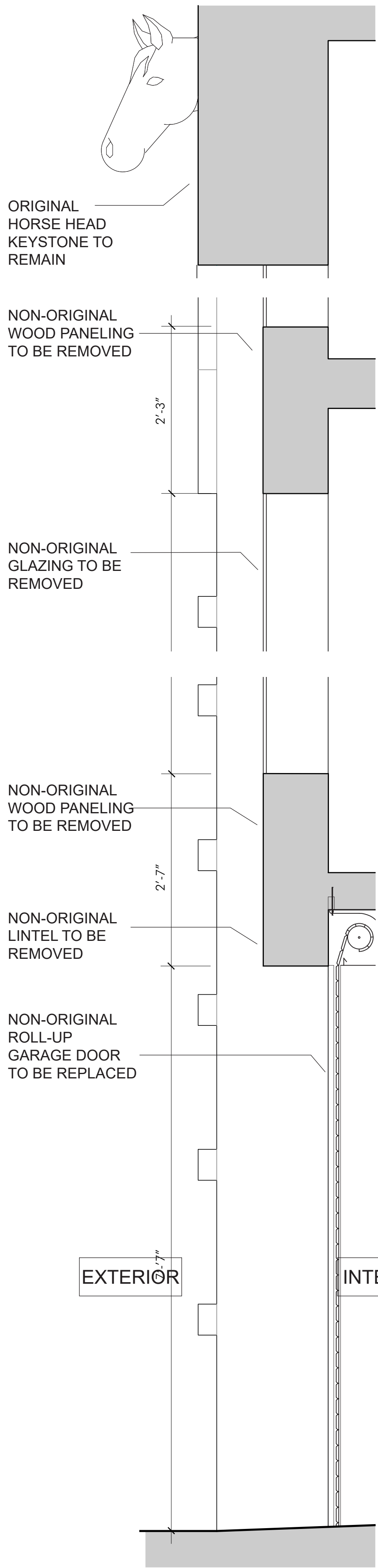

EXISTING: ROLL-UP SLATS  
Scale: 1" = 1' - 0"

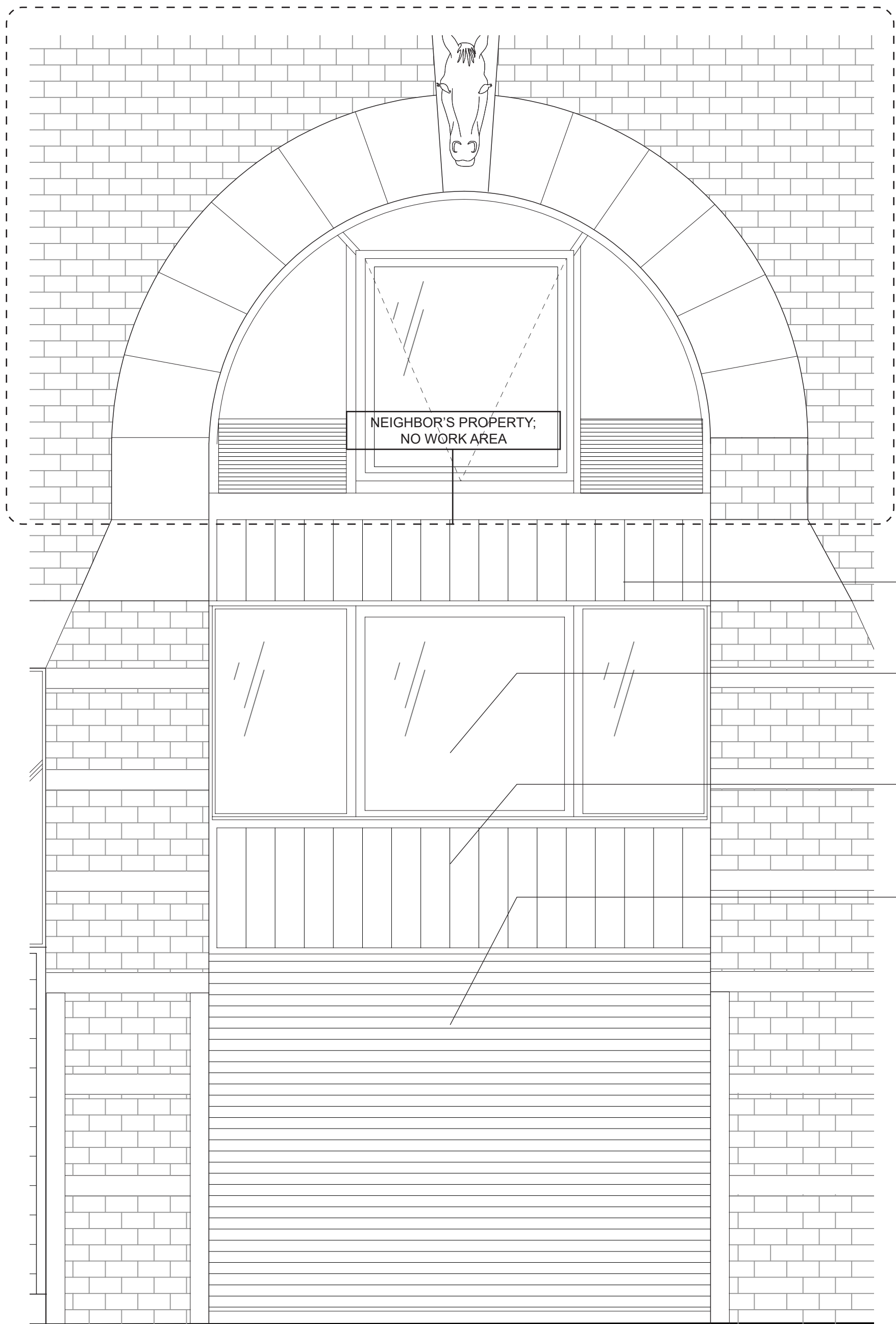

EXISTING GARAGE DOOR ELEVATION  
Scale: 1/2" = 1' - 0"

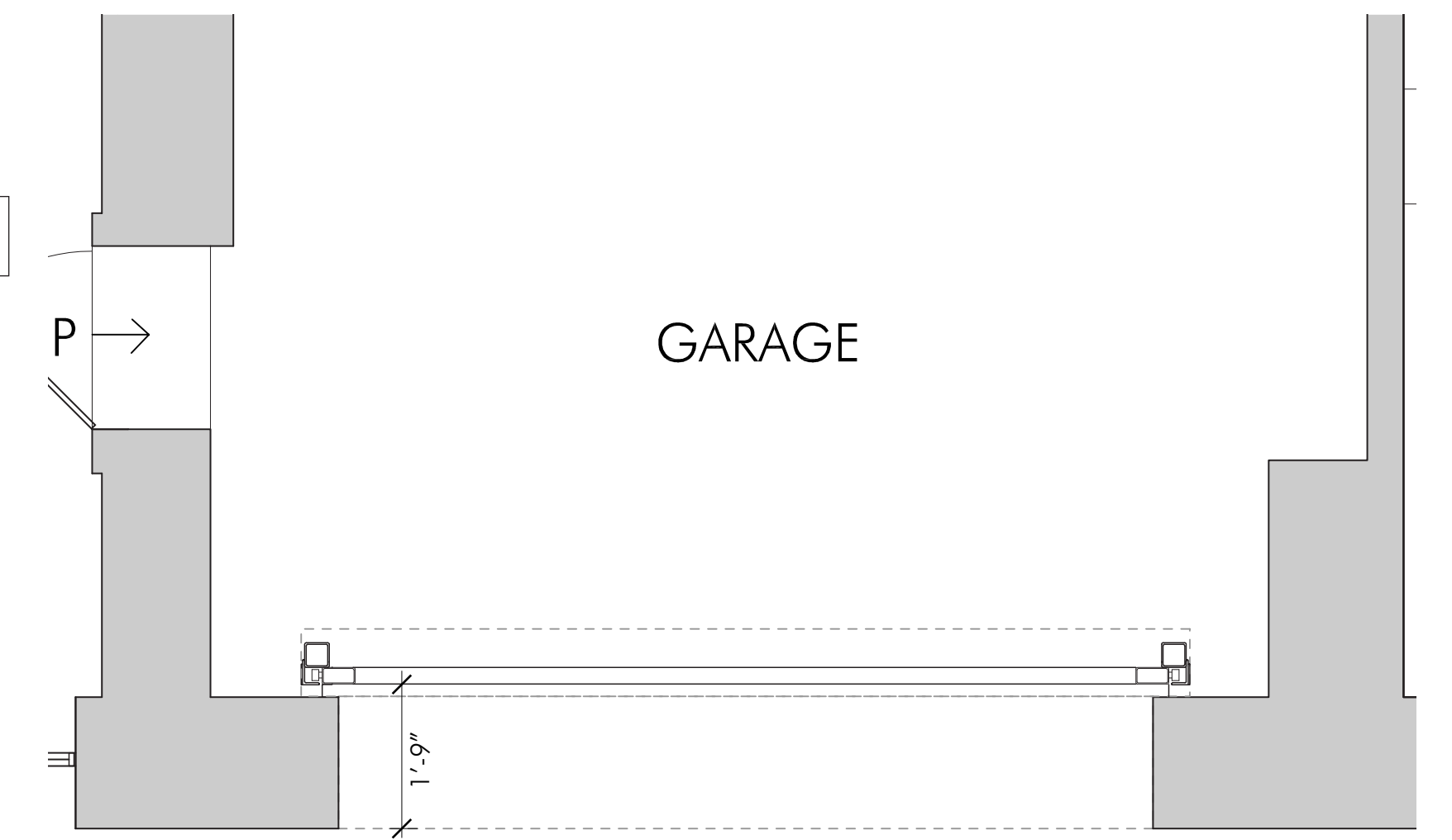

EXISTING GARAGE DOOR PLAN  
Scale: 1/2" = 1' - 0"

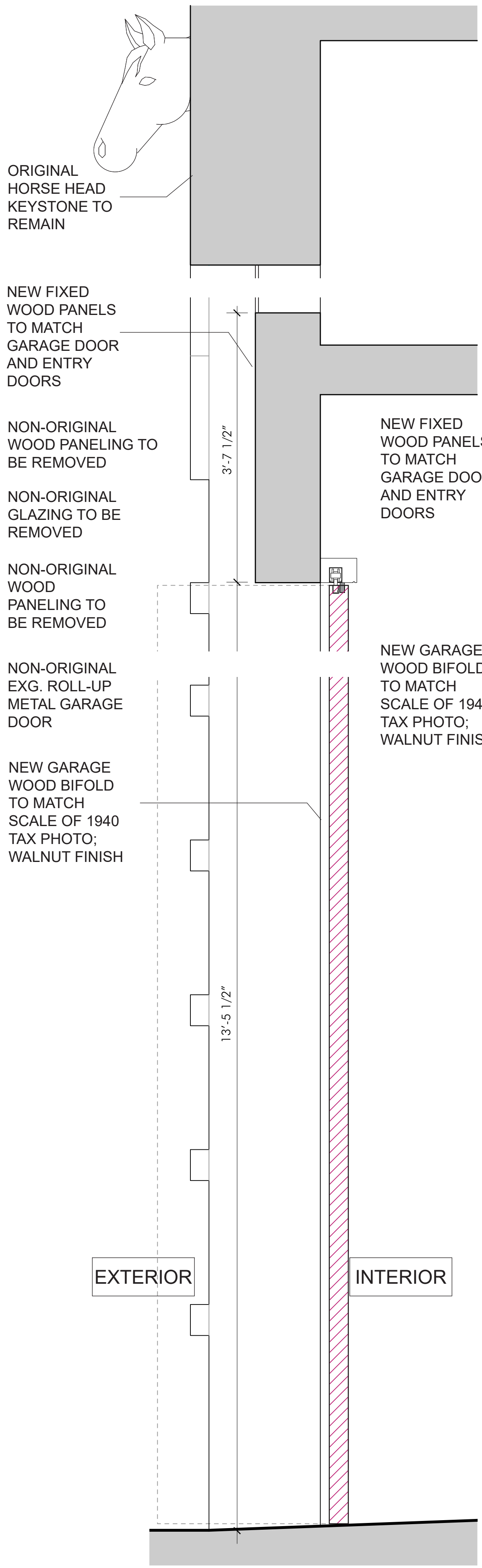

PROPOSED: SECTIONAL DOOR  
Scale: 1" = 1' - 0"

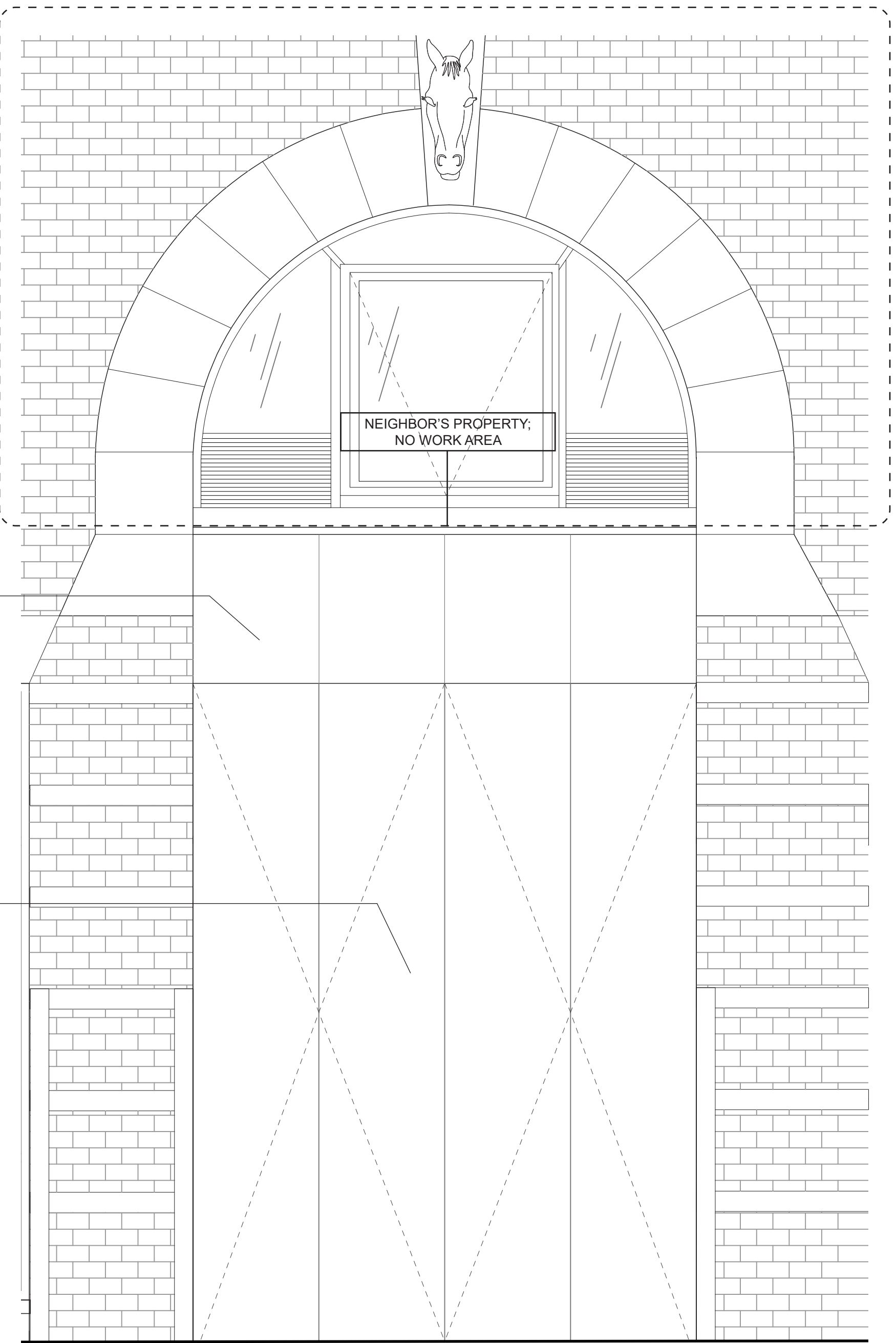

PROPOSED GARAGE DOOR ELEVATION  
Scale: 1/2" = 1' - 0"

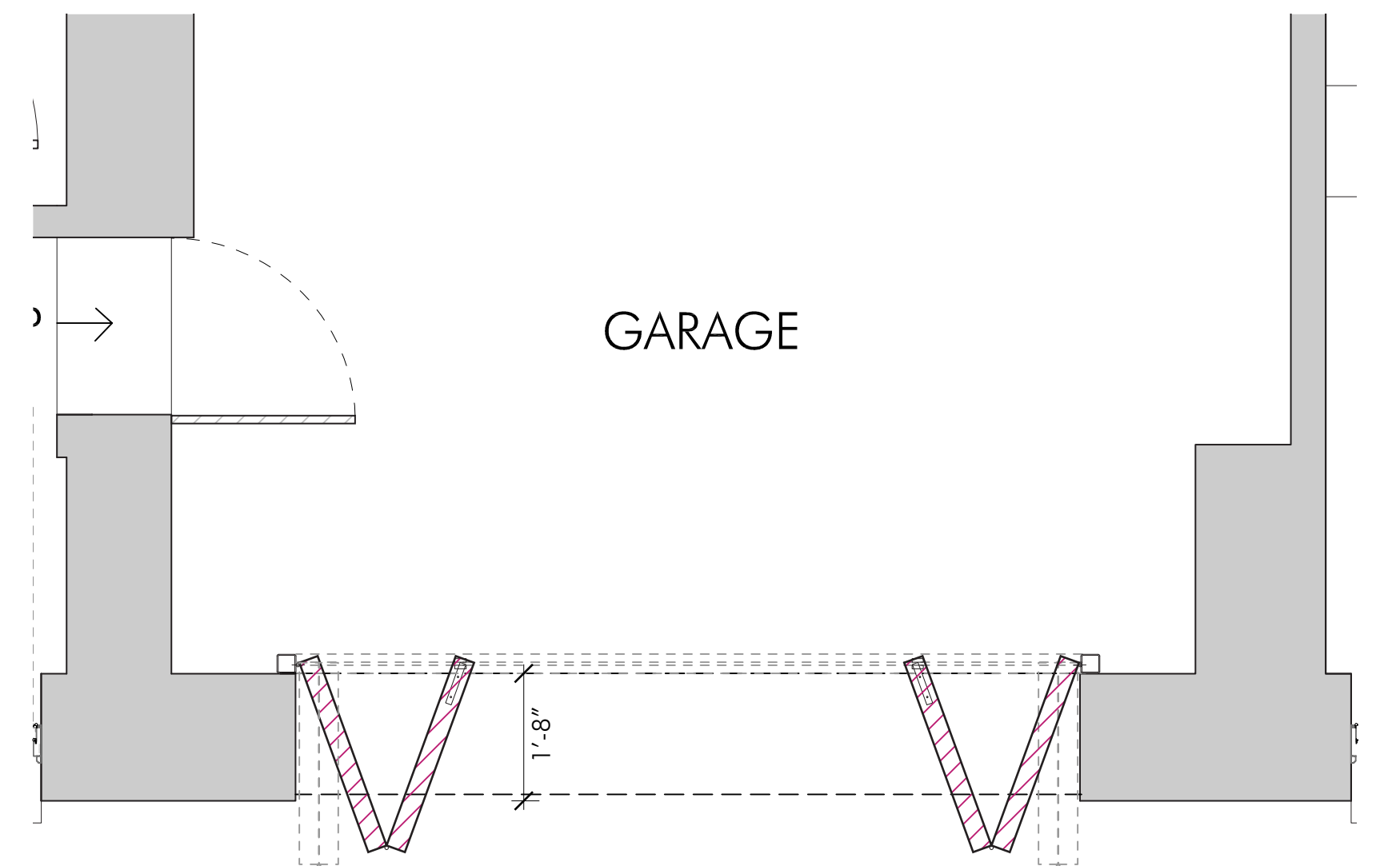

PROPOSED GARAGE DOOR PLAN  
Scale: 1/2" = 1' - 0"

AS  
A

ANDREA STEELE ARCHITECTURE  
227 W. 29TH STREET  
NEW YORK, NY 10001

DOWNING ST PENTHOUSE

51 DOWNING STREET  
NEW YORK, NY  
10014

Client:

PRIVATE

Architect:

ANDREA STEELE ARCHITECTURE  
227 West 29th street, 11th Floor New York, NY 10001  
T 212.620.0794

General Contractor:

BLUMENFELD DEVELOPMENT GROUP, LTD.  
300 Robbins Lane, Syosset, NY 11791  
516.624.1944 F 516.624.1945

Code Consultant:

CODE, LLC  
40 Worth Street, Suite 800, New York, NY 10013  
T: 212.766.8100

Geotechnical Engineer:

LANGAN ENGINEERING  
21 Penn Plaza, 360 W. 31st, 8th Floor, New York, NY 10001  
T 212.479.5400

Structural Engineer:

ROBERT SILMAN ASSOCIATES  
32 Old Slip, 10th Floor, New York, NY 10005  
T 212.620.7970

Mech./Elec./Plumbing Engineer:

ALTIERI SEBOR WIEBER, LLC  
31 Knight Street, Norwalk, CT 06851  
T 203.866.5243

Lighting Designer:

X

Acoustic Consultant:

X

Elevator Consultant:

X

SEAL:

KEY PLAN/SECTION:

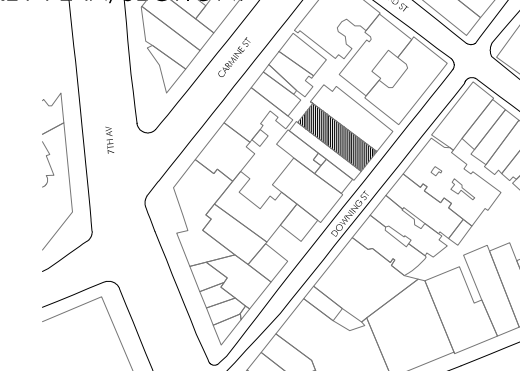

LANDMARK SUBMISSION

23.05.10

PROJECT NO.:

21402.01

DRAWN BY:

GV, YD

CHECKED BY:

SCALE:

DRAWING TITLE:

GARAGE DOOR  
DETAIL COMPARISON

SHEET NO.:

LPC-012

\*NOT FOR CONSTRUCTION\*

© ANDREA STEELE ARCHITECTURE, P.C. 2021



PROPOSED 4TH FLOOR WINDOWS FEATURE LOW-E GLAZING IN WOOD FRAMES WITH DECORATIVE GRILLES AND CASEMENT OPERATION.

THE PROPOSED MATERIAL IS COMMONLY FOUND IN GREENWICH HISTORIC DISTRICT RENOVATION PROJECTS, AND CAPTURES MATERIAL CHOICE FOR WINDOWS IN THE BUILDING'S EARLY DAYS.

BRINGING THE WINDOWS BACK TO THE 2 OVER 2 CONIFURATION OF HISTORICAL TAX PHOTO, THE DESIGN INCORPORATES A NEW GLAZING SYSTEM THAT REDUCES SOLAR INTAKE AND IMPROVES ENVELOPE PERFORMANCE, THEREBY EXPANDING LIFESPAN OF EXISTING FACADE



EXISTING 4TH FLOOR WINDOWS

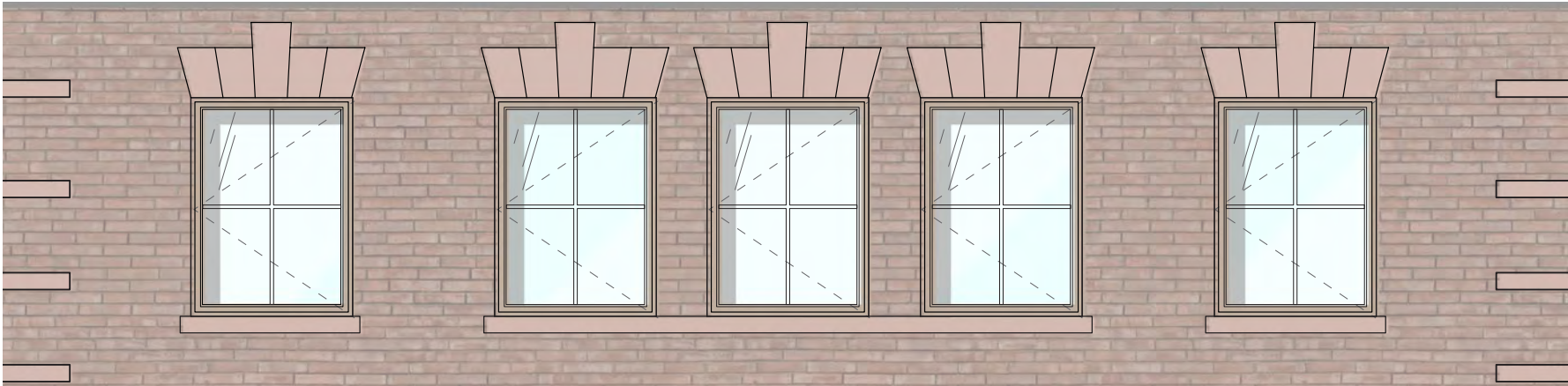

PROPOSED 4TH FLOOR WINDOWS



1940 TAX PICTURE



42 DOWNING STREET - ALUMINUM FRAME



44 PERRY STREET - WOOD FRAME



42 DOWNING STREET - ALUMINUM FRAME



51 DOWNING STREET - 3RD FLOOR WINDOWS



36 LEROY STREET - FULL-PANE HOPPER / TILT&TURN WINDOWS



13 LEROY STREET - FULL-PANE WINDOW

AS  
A

ANDREA STEELE ARCHITECTURE  
227 W. 29TH STREET  
NEW YORK, NY 10001

**DOWNING ST PENTHOUSE**  
51 DOWNING STREET  
NEW YORK, NY  
10014

Client:  
**PRIVATE**

Architect:  
**ANDREA STEELE ARCHITECTURE**  
227 West 29th street, 11th Floor New York, NY 10001  
T 212.620.0794

General Contractor:  
**BLUMENFELD DEVELOPMENT GROUP, LTD.**  
300 Robbins Lane, Syosset, NY 11791  
S 16.624.1944 F 516.624.1945

Code Consultant:  
**CODE, llc**  
40 Worth Street, Suite 800, New York, NY 10013  
T: 212.766.8100

Geotechnical Engineer:  
**LANGAN ENGINEERING**  
21 Penn Plaza, 360 W 31st, 8th Floor, New York, NY 10001  
T 212.479.5400

Structural Engineer:  
**ROBERT SILMAN ASSOCIATES**  
32 Old Slip, 10th Floor, New York, NY 10005  
T 212.620.7970

Mech./Elec./Plumbing Engineer:  
**ALTIERI SEBOR WIEBER, llc**  
31 Knight Street, Norwalk, CT 06851  
T 203.866.5243

Lighting Designer:  
**x**

Acoustic Consultant:  
**x**

Elevator Consultant:  
**x**

SEAL:

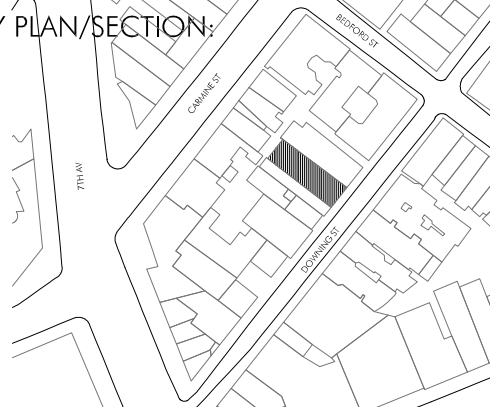

LANDMARK SUBMISSION 23.05.10

PROJECT NO.: 21402.01

DRAWN BY: GV, YD

CHECKED BY:

SCALE:

DRAWING TITLE:

**4TH FLOOR WINDOWS  
REFERENCE PHOTOS**

SHEET NO.:

**LPC-013**

\*NOT FOR CONSTRUCTION\*

© ANDREA STEELE ARCHITECTURE, P.C. 2021



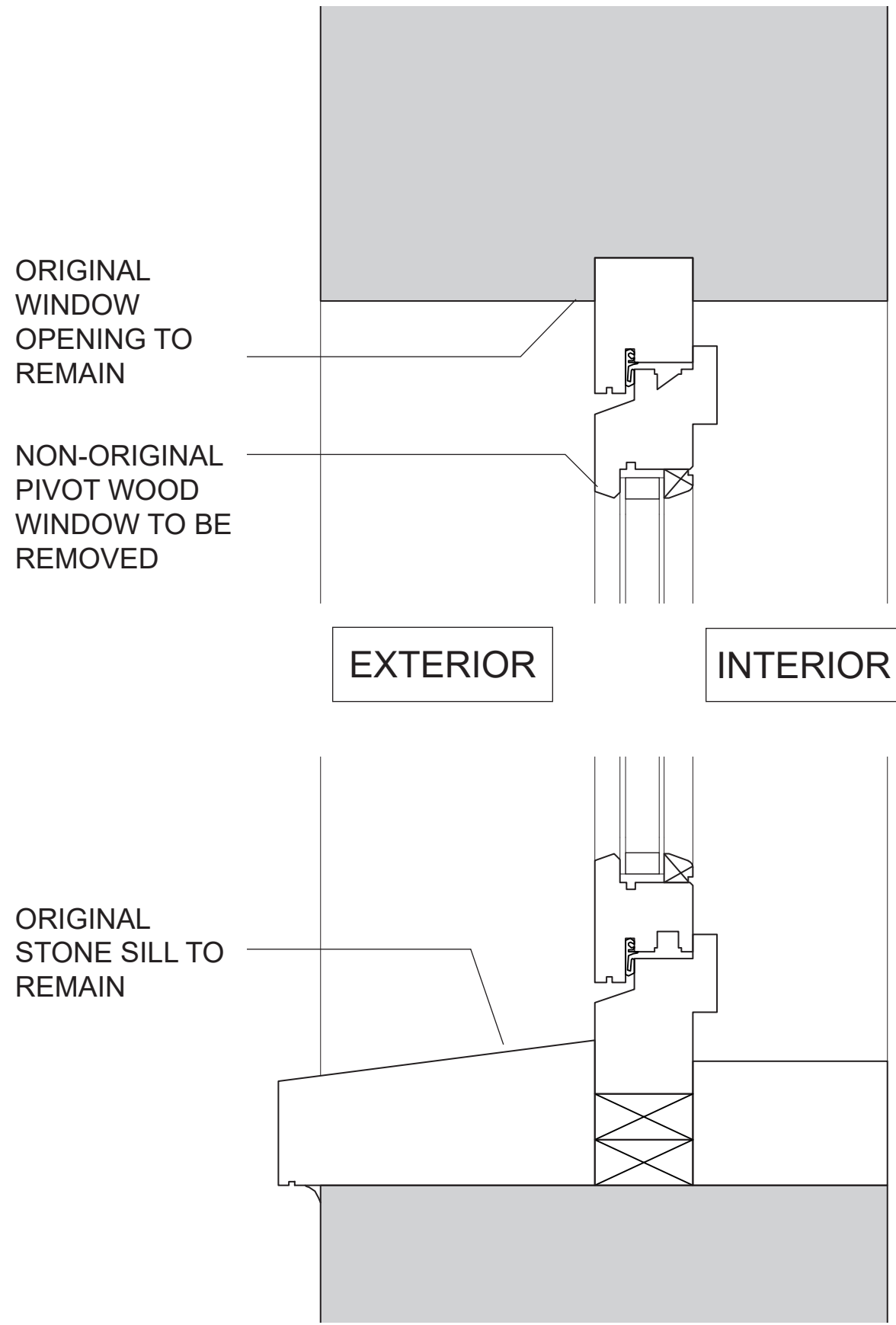

EXISTING WINDOW SECTION DETAIL  
Scale: 3" = 1' - 0"

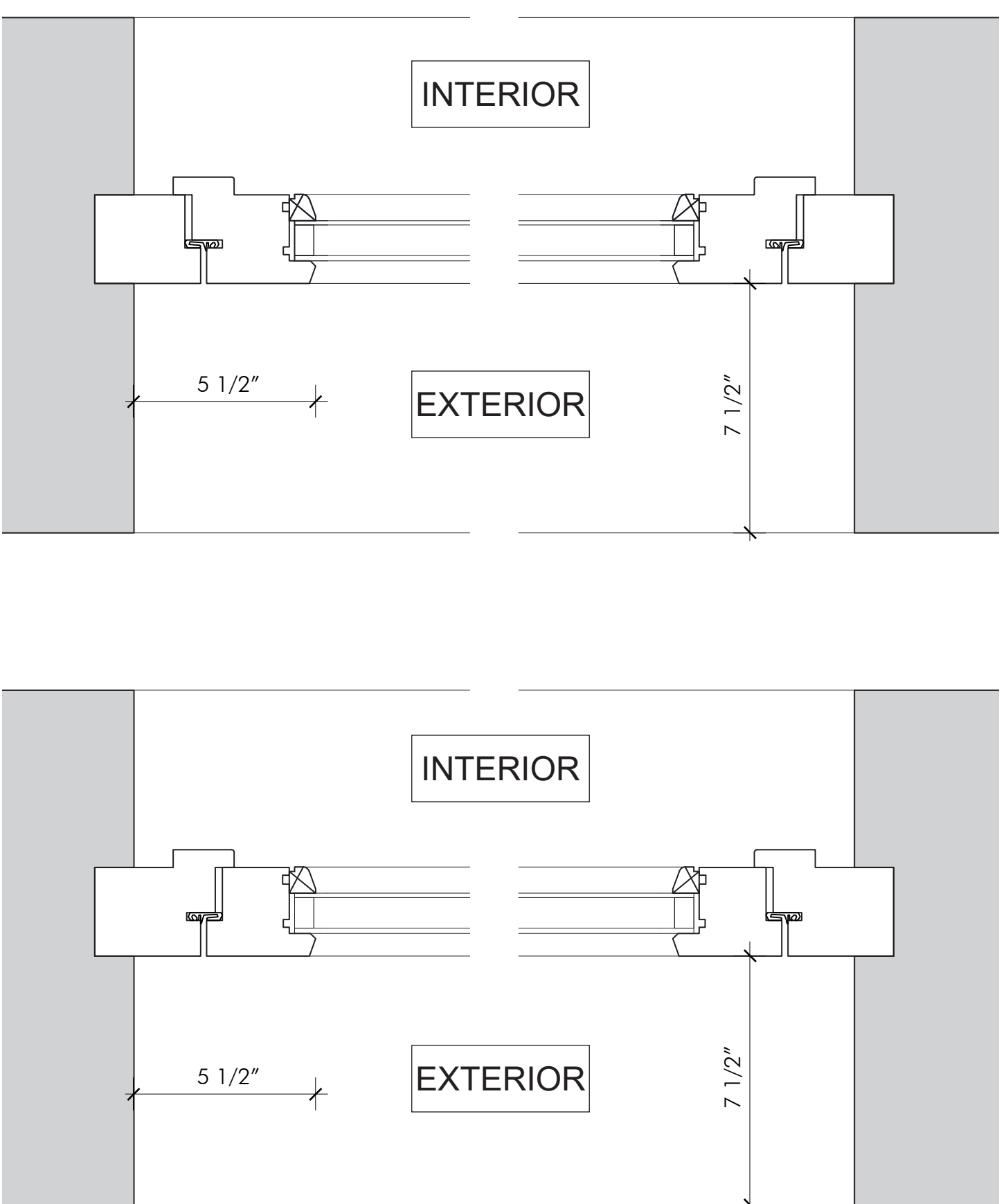

EXISTING WINDOW PLAN DETAILS  
Scale: 3" = 1' - 0"

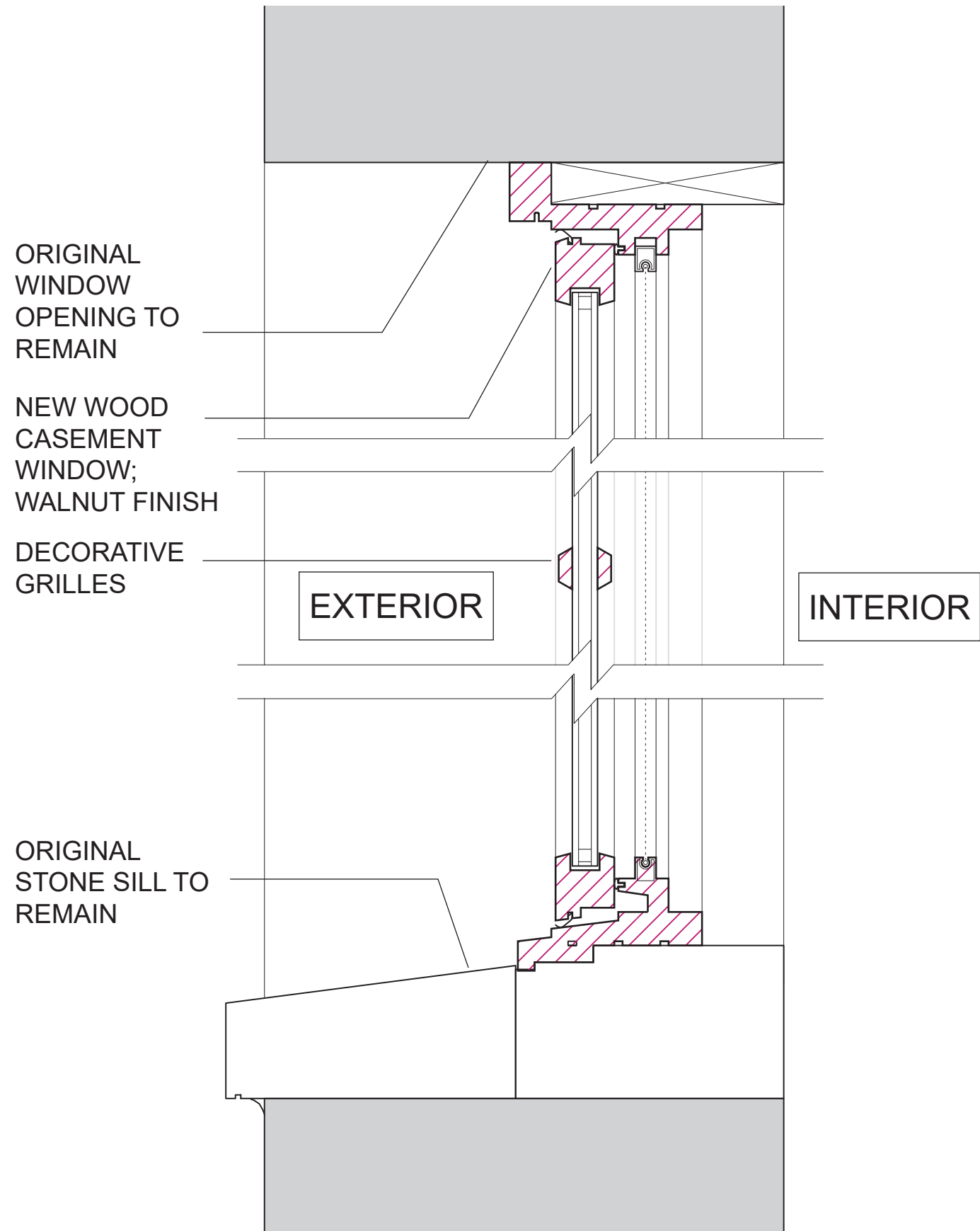

PROPOSED WINDOW SECTION DETAIL  
Scale: 3" = 1' - 0"

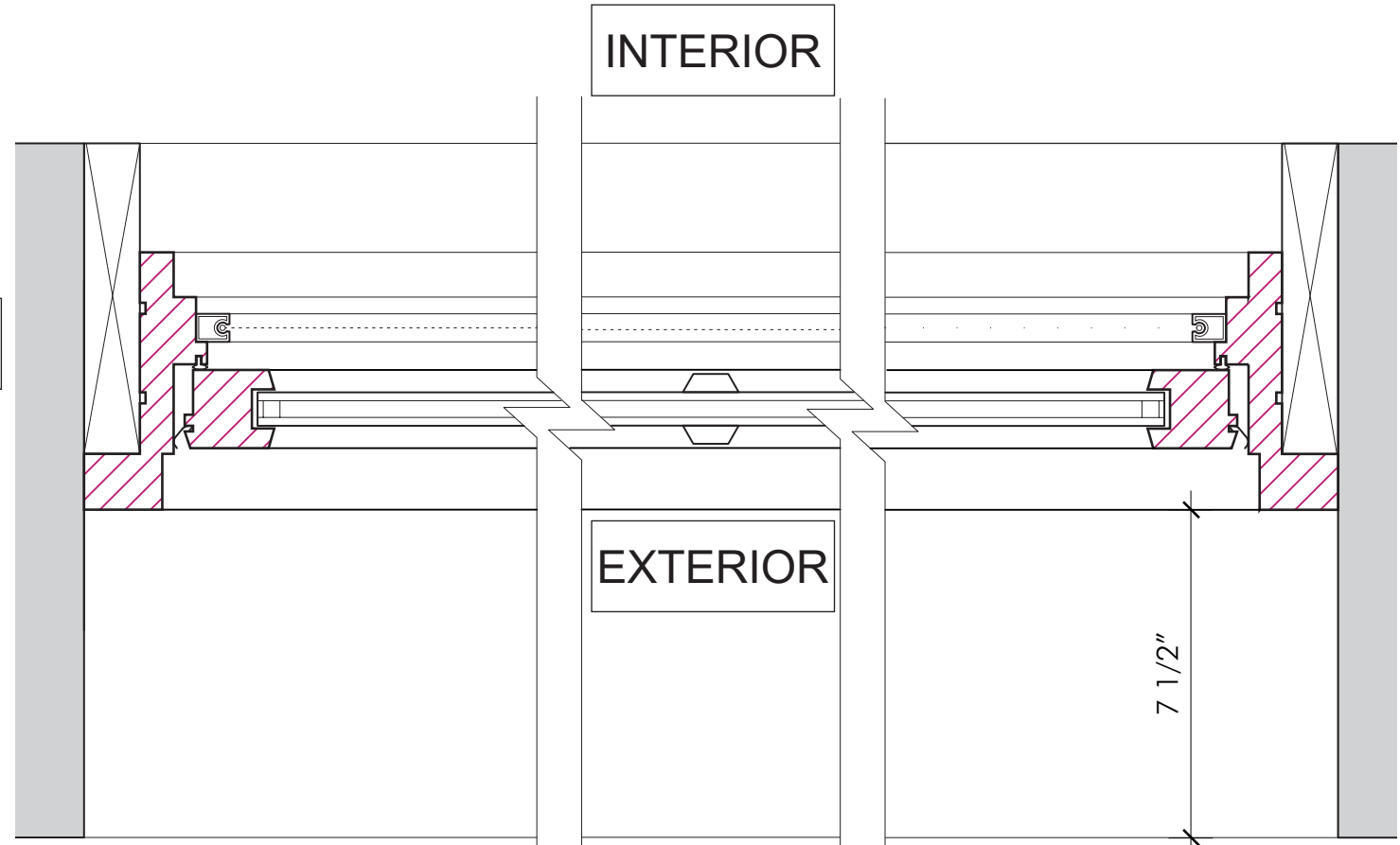

PROPOSED WINDOW PLAN DETAIL  
Scale: 3" = 1' - 0"

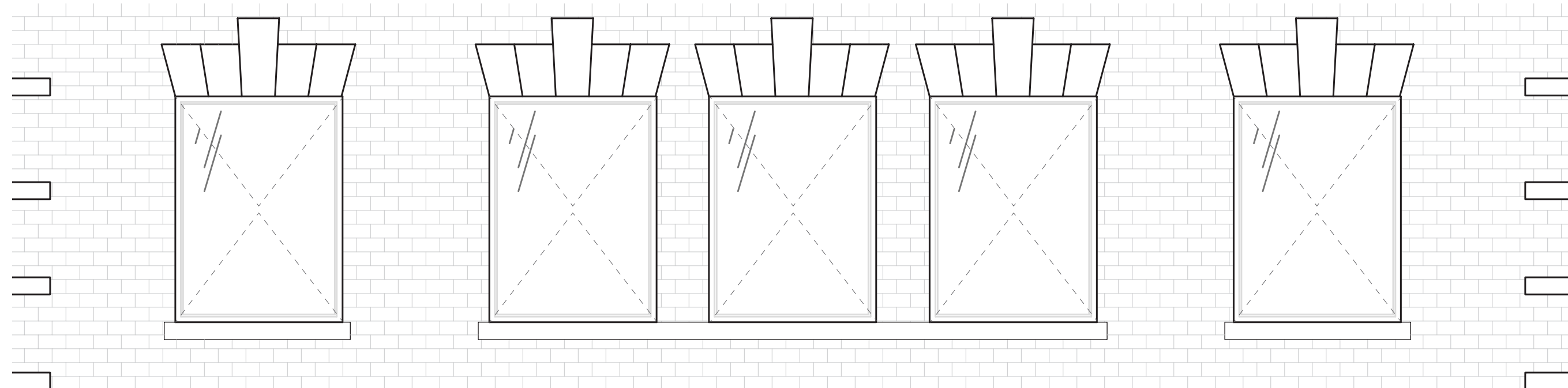

EXISTING FOURTH FLOOR WINDOWS: PIVOT WINDOWS  
Scale: 3/8" = 1' - 0"

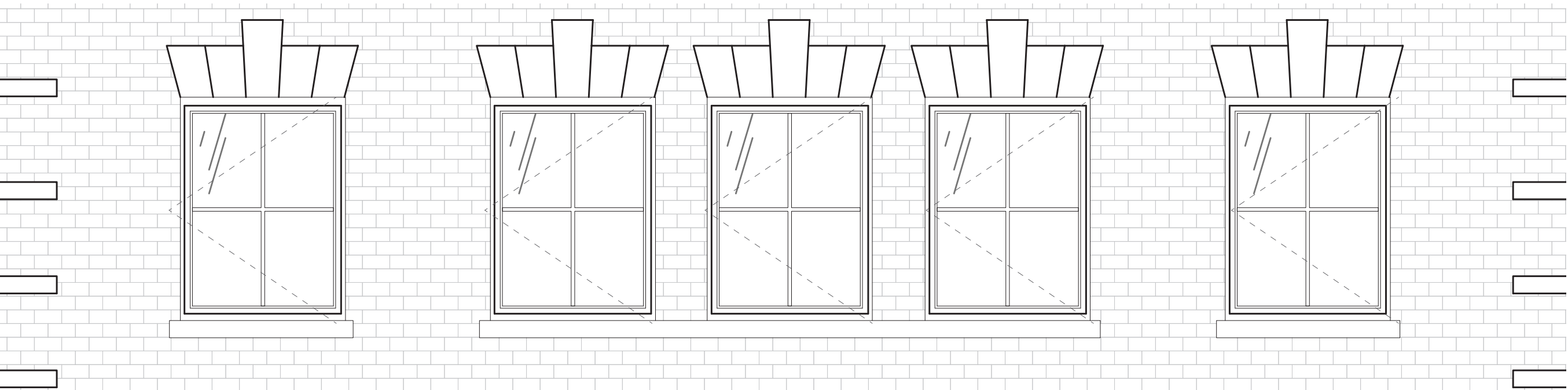

PROPOSED FOURTH FLOOR WINDOWS: CASEMENT WINDOWS  
Scale: 3/8" = 1' - 0"

# AS A

ANDREA STEELE ARCHITECTURE  
227 W. 29TH STREET  
NEW YORK, NY 10001

## DOWNING ST PENTHOUSE

51 DOWNING STREET  
NEW YORK, NY  
10014

Client:

PRIVATE

Architect:

ANDREA STEELE ARCHITECTURE  
227 West 29th street, 11th Floor New York, NY 10001  
T 212.620.0794

General Contractor:

BLUMENFELD DEVELOPMENT GROUP, LTD.  
300 Robbins Lane, Syosset, NY 11791  
516.624.1944 F 516.624.1945

Code Consultant:

CODE, llc  
40 Worth Street, Suite 800, New York, NY 10013  
T: 212.766.8100

Geotechnical Engineer:

LANGAN ENGINEERING  
21 Penn Plaza, 360 W 31st , 8th Floor, New York, NY 10001  
T 212.479.5400

Structural Engineer:

ROBERT SILMAN ASSOCIATES  
32 Old Slip, 10th Floor, New York, NY 10005  
T 212.620.7970

Mech./Elec./Plumbing Engineer:

ALTIERI SEBOR WIEBER, llc  
31 Knight Street, Norwalk, CT 06851  
T 203.866.5243

Lighting Designer:

x

Acoustic Consultant:

x

Elevator Consultant:

x

SEAL:

KEY PLAN/SECTION:

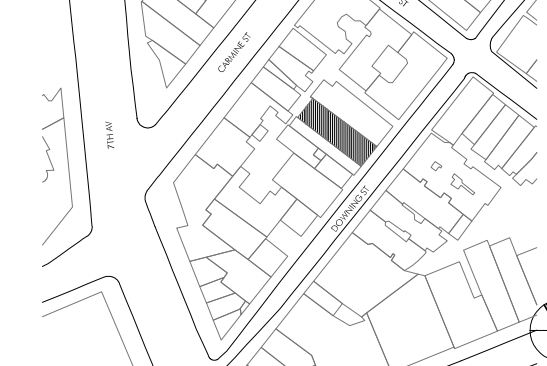

LANDMARK SUBMISSION 23.05.10

PROJECT NO.: 21402.01

DRAWN BY: GV, YD

CHECKED BY:

SCALE:

DRAWING TITLE:

4TH FLOOR WINDOWS  
DETAIL COMPARISON

SHEET NO.:

LPC-014

\*NOT FOR CONSTRUCTION\*

© ANDREA STEELE ARCHITECTURE, P.C. 2021



PROPOSED ROOFTOP ADDITION IS COMPRISED OF A TWO-STORY PENTHOUSE AND BULKHEAD.

THE PENTHOUSE IS METAL-CLADDED, WITH FULL HEIGHT CURTAIN WALL SYSTEMS ON FRONT AND REAR FACADES. NEW DARK GREY METAL LOUVER SYSTEM FRONTS THE CURTAIN WALL ON UPPER MEZZANINE LEVEL ON BOTH FRONT AND REAR FACADES.

THE MASS OF NEW ROOFTOP ADDITION ROUGHLY SHARES FOOTPRINT OF EXISTING ROOFTOP PENTHOUSE, INVISIBLE AT PEDESTRIAN LEVEL FROM DOWNING STREET SIDE AND ONLY INTERMITTENTLY FROM 7TH AVENUE AND CARMINE STREET NORTHWEST CORNER. THE NEW WINDOW WALL SYSTEM REDUCES SOLAR INTAKE AND IMPROVES ENVELOPE PERFORMANCE, CREATING A MORE SUSTAINABLE ROOFTOP LIVING SPACE.

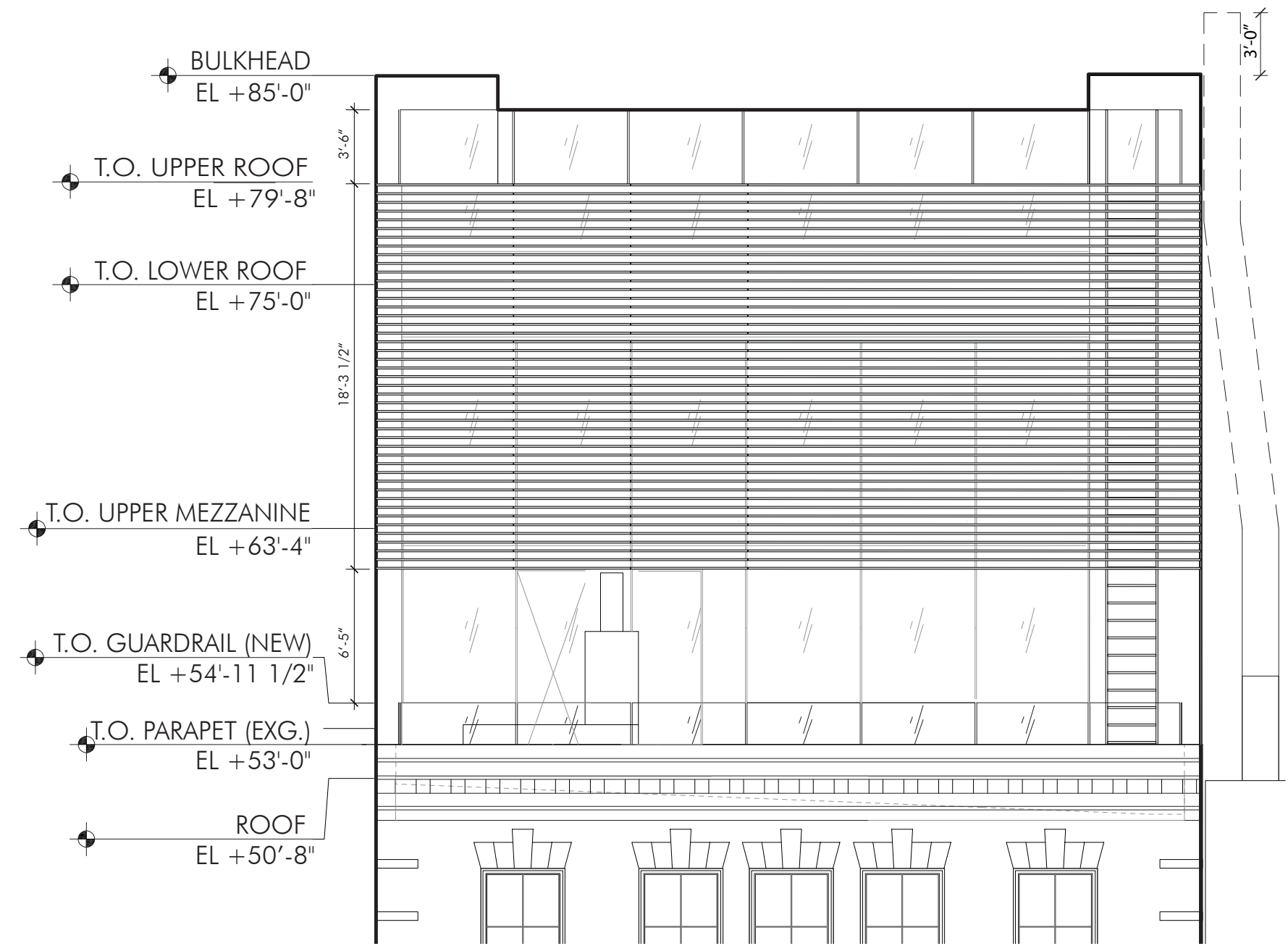

PROPOSED ROOFTOP ADDITION - FRONT ELEVATION

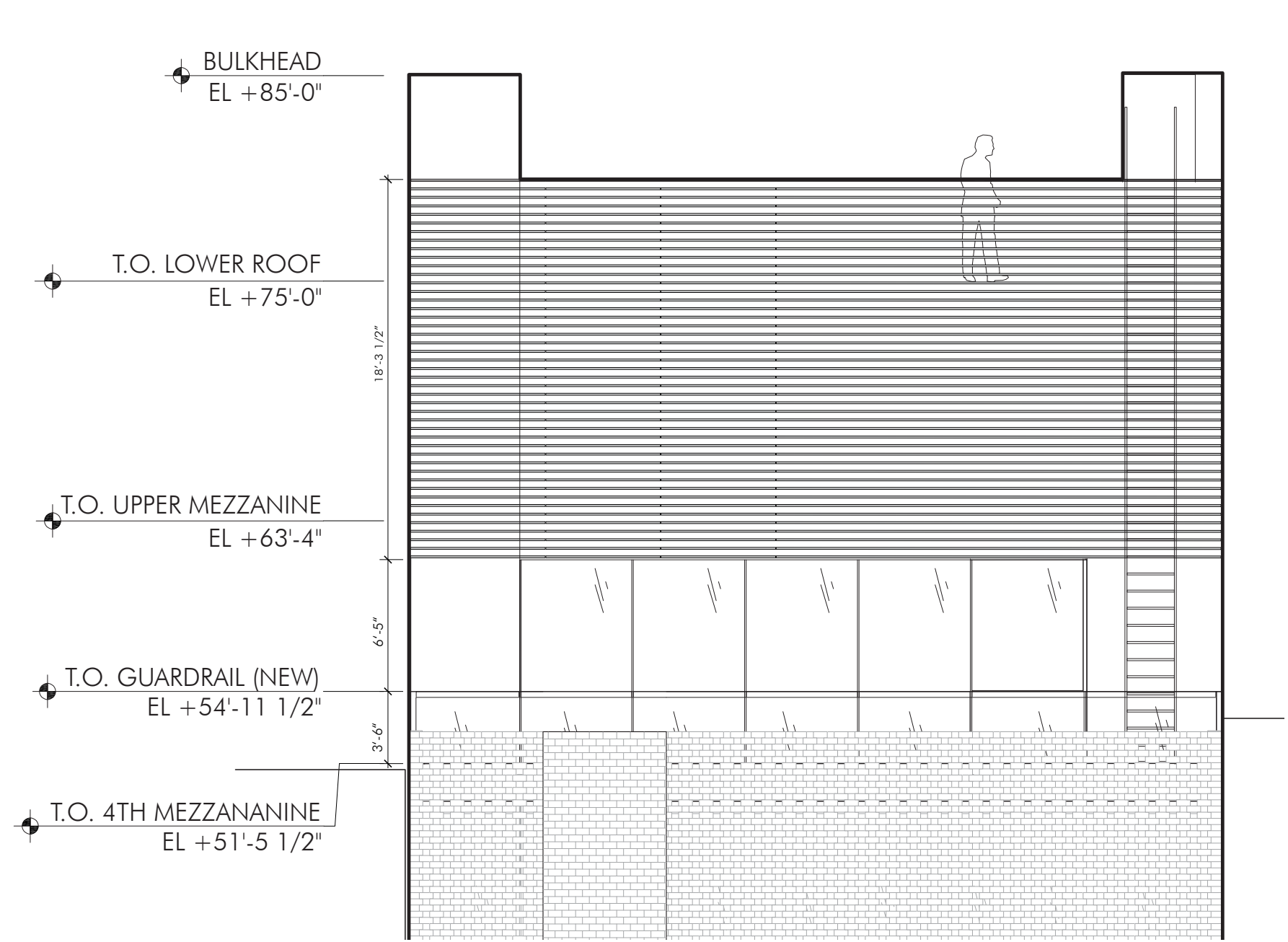

PROPOSED ROOFTOP ADDITION - REAR ELEVATION



EXISTING ROOFTOP BULKHEAD



EXISTING ROOFTOP BULKHEAD AND PENTHOUSE - FRONT



EXISTING ROOFTOP PENTHOUSE - REAR



42 DOWNING STREET - ONE-STORY ROOFTOP ADDITION WITH BULKHEAD



250-258 BLEECKER STREET - REAR YARD VERTICAL ENLARGEMENT



42 BEDFORD STREET - ONE-STORY ROOFTOP ADDITION

AS  
A

ANDREA STEELE ARCHITECTURE  
227 W. 29TH STREET  
NEW YORK, NY 10001

**DOWNING ST PENTHOUSE**  
51 DOWNING STREET  
NEW YORK, NY  
10014

Client:  
**PRIVATE**

Architect:  
**ANDREA STEELE ARCHITECTURE**  
227 West 29th street, 11th Floor New York, NY 10001  
T 212.620.0794

General Contractor:  
**BLUMENFELD DEVELOPMENT GROUP, LTD.**  
300 Robbins Lane, Syosset, NY 11791  
S 16.624.1944 F 516.624.1945

Code Consultant:  
**CODE, LLC**  
40 Worth Street, Suite 800, New York, NY 10013  
T: 212.766.8100

Geotechnical Engineer:  
**LANGAN ENGINEERING**  
21 Penn Plaza, 360 W 31st, 8th Floor, New York, NY 10001  
T 212.479.5400

Structural Engineer:  
**ROBERT SILMAN ASSOCIATES**  
32 Old Slip, 10th Floor, New York, NY 10005  
T 212.620.7970

Mech./Elec./Plumbing Engineer:  
**ALTIERI SEBOR WIEBER, LLC**  
31 Knight Street, Norwalk, CT 06851  
T 203.866.5243

Lighting Designer:  
**X**

Acoustic Consultant:  
**X**

Elevator Consultant:  
**X**

SEAL:

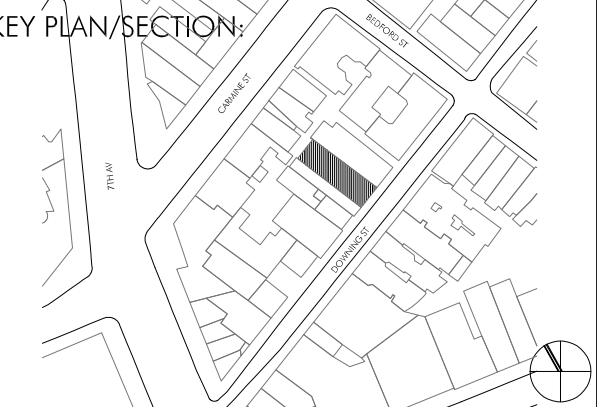

LANDMARK SUBMISSION 23.05.10

PROJECT NO.: 21402.01

DRAWN BY: GV, YD

CHECKED BY:

SCALE:

DRAWING TITLE:

**ROOFTOP ADDITION  
REFERENCE PHOTOS**

SHEET NO.:

**LPC-015**

\*NOT FOR CONSTRUCTION\*

© ANDREA STEELE ARCHITECTURE, P.C. 2021



AS  
A

ANDREA STEELE ARCHITECTURE  
227 W. 29TH STREET  
NEW YORK, NY 10001

**DOWNING ST PENTHOUSE**  
51 DOWNING STREET  
NEW YORK, NY  
10014

Client:  
**PRIVATE**

Architect:  
**ANDREA STEELE ARCHITECTURE**  
227 West 29th street, 11th Floor New York, NY 10001  
T 212.620.0794

General Contractor:  
**BLUMENFELD DEVELOPMENT GROUP, LTD.**  
300 Robbins Lane, Syosset, NY 11791  
516.624.1944 F 516.624.1945

Code Consultant:  
**CODE, llc**  
40 Worth Street, Suite 800, New York, NY 10013  
T: 212.766.8100

Geotechnical Engineer:  
**LANGAN ENGINEERING**  
21 Penn Plaza, 360 W. 31st, 8th Floor, New York, NY 10001  
T 212.479.5400

Structural Engineer:  
**ROBERT SILMAN ASSOCIATES**  
32 Old Slip, 10th Floor, New York, NY 10005  
T 212.620.7970

Mech./Elec./Plumbing Engineer:  
**ALTIERI SEBOR WIEBER, llc**  
31 Knight Street, Norwalk, CT 06851  
T 203.866.5243

Lighting Designer:  
**x**

Acoustic Consultant:  
**x**

Elevator Consultant:  
**x**

SEAL:

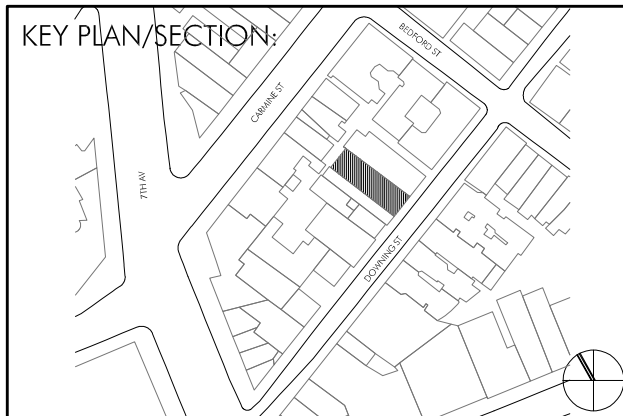

LANDMARK SUBMISSION	23.05.10

PROJECT NO.: 21402.01  
DRAWN BY: GV, YD  
CHECKED BY:  
SCALE:

DRAWING TITLE:  
**ROOFTOP ADDITION  
IN GREENWICH  
VILLAGE HISTORICAL  
DISTRICT**

SHEET NO.:  
**LPC-016**

\*NOT FOR CONSTRUCTION\*

© ANDREA STEELE ARCHITECTURE, P.C. 2021

- GREENWICH VILLAGE HISTORIC DISTRICT
- GREENWICH VILLAGE HISTORIC DISTRICT EXTENSION II | LP-2366 | DESIGNATED ON JUNE 22, 2010
- LOTS WITH HEIGHT CHANGE IN GVHD EXTENSION II (REFER TO LPC-017)
- BUILDINGS WITH ROOFTOP ADDITION IN GVHD (REFER TO LPC-018)
- OTHER BUILDINGS WITH ROOFTOP ADDITION IN GVHD
- 51 DOWNING STREET

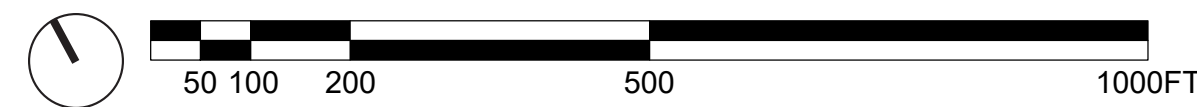





62 W 9TH STREET, 1839 BUILT, ROOFTOP ADDITION ADDED PRE-LANDMARK DESIGNATION (1969)



444 6TH AVENUE, 1844 BUILT, ROOFTOP ADDTION LEGALIZED POST-LANDMARK DESIGNATION (1969) IN 2015



11 W 11TH STREET, 1831 BUILT, ROOFTOP ADDITION ADDED PRE-LANDMARK DESIGNATION (1969)



108 GREENWICH AVENUE, 1842 BUILT, ROOFTOP ADDITION ADDED PRE-LANDMARK DESIGNATION (1969)



22 W 11TH STREET, 1845 BUILT, ROOFTOP ADDITION ADDED POST-LANDMARK DESIGNATION (1969)



47 7TH AVENUE SOUTH, BUILT 1896, ROOFTOP ADDITION ADDED PRE-LANDMARK DESIGNATION (2010)



42 BEDFORD STREET, 1836 BUILT, ROOFTOP ADDITION ADDED PRE-LANDMARK DESIGNATION (2010)



13 LEROY STREET. 1929 BUILT, ROOFTOP ADDITION ADDED PRE-LANDMARK DESIGNATION (2010)



280 W 4TH STREET, 1841 BUILT, ROOFTOP ADDITION ADDED PRE-LANDMARK DESIGNATION (1969)

# AS A

ANDREA STEELE ARCHITECTURE  
227 W. 29TH STREET  
NEW YORK, NY 10001

**DOWNING ST PENTHOUSE**  
51 DOWNING STREET  
NEW YORK, NY  
10014

Client:  
**PRIVATE**

Architect:  
**ANDREA STEELE ARCHITECTURE**  
227 West 29th street, 11th Floor New York, NY 10001  
T 212.620.0794

General Contractor:  
**BLUMENFELD DEVELOPMENT GROUP, LTD.**  
300 Robbins Lane, Syosset, NY 11791  
516.624.1944 F 516.624.1945

Code Consultant:  
**CODE, llc**  
40 Worth Street, Suite 800, New York, NY 10013  
T: 212.766.8100

Geotechnical Engineer:  
**LANGAN ENGINEERING**  
21 Penn Plaza, 360 W 31st , 8th Floor, New York, NY 10001  
T 212.479.5400

Structural Engineer:  
**ROBERT SILMAN ASSOCIATES**  
32 Old Slip, 10th Floor, New York, NY 10005  
T 212.620.7970

Mech./Elec./Plumbing Engineer:  
**ALTIERI SEBOR WIEBER, llc**  
31 Knight Street, Norwalk, CT 06851  
T 203.866.5243

Lighting Designer:  
**x**

Acoustic Consultant:  
**x**

Elevator Consultant:  
**x**

SEAL:

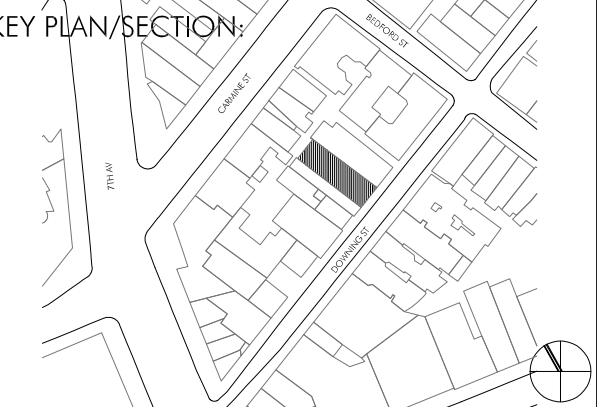

LANDMARK SUBMISSION 23.05.10

PROJECT NO.: 21402.01

DRAWN BY: GV, YD

CHECKED BY:

SCALE:

DRAWING TITLE:  
**ROOFTOP ADDITION  
IN GREENWICH  
VILLAGE HISTORICAL  
DISTRICT**

SHEET NO.:

**LPC-017**

\*NOT FOR CONSTRUCTION\*

© ANDREA STEELE ARCHITECTURE, P.C. 2021





42 Downing St



CURRENT VIEW



17 Downing St



CURRENT VIEW



11 Leroy St

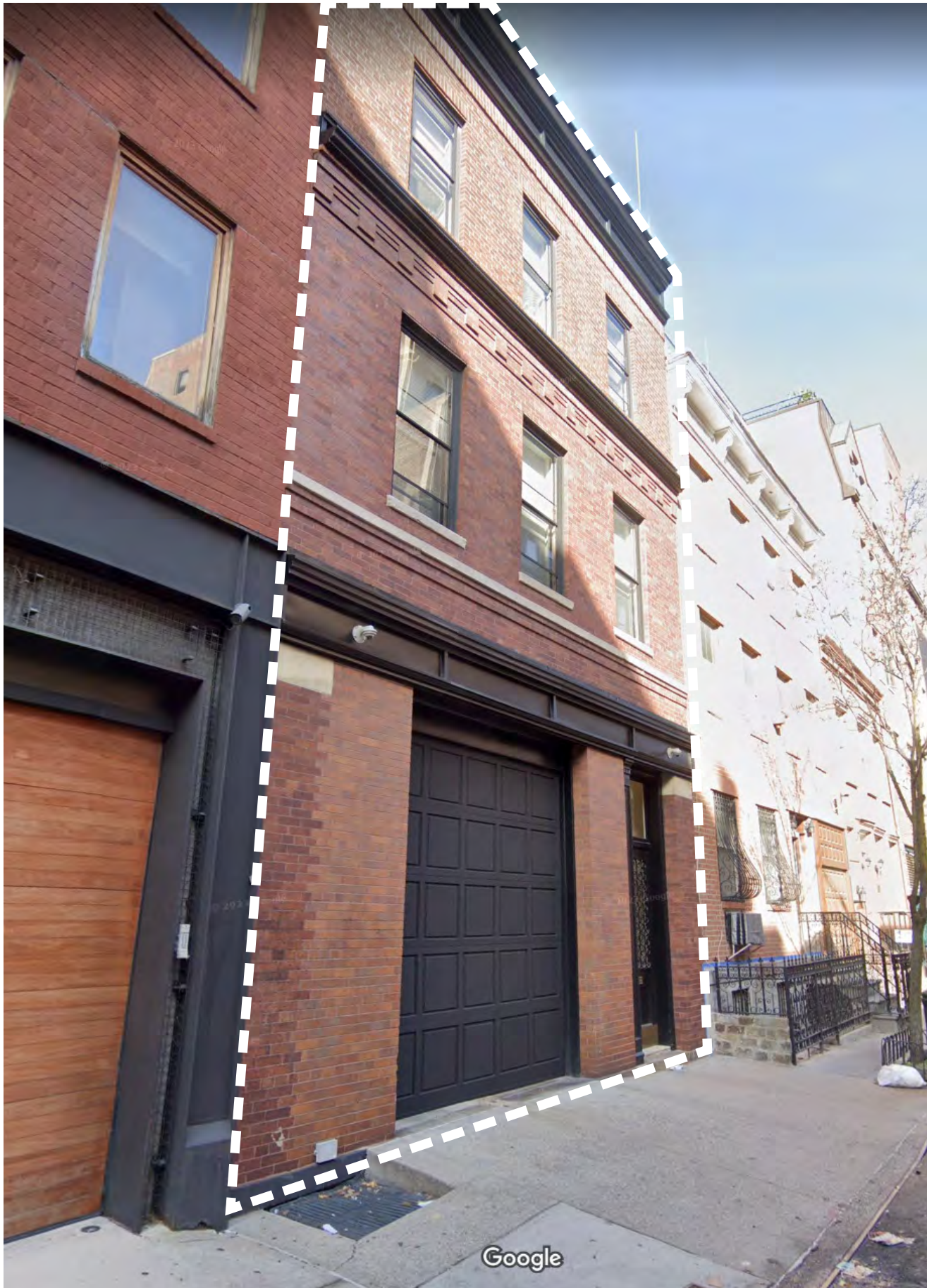

CURRENT VIEW



13 Leroy St



CURRENT VIEW

AS  
A

ANDREA STEELE ARCHITECTURE  
227 W. 29TH STREET  
NEW YORK, NY 10001

**DOWNING ST PENTHOUSE**  
51 DOWNING STREET  
NEW YORK, NY  
10014

Client:  
**PRIVATE**

Architect:  
**ANDREA STEELE ARCHITECTURE**  
227 West 29th street, 11th Floor New York, NY 10001  
T 212.620.0794

General Contractor:  
**BLUMENFELD DEVELOPMENT GROUP, LTD.**  
300 Robbins Lane, Syosset, NY 11791  
S 516.624.1944 F 516.624.1945

Code Consultant:  
**CODE, llc**  
40 Worth Street, Suite 800, New York, NY 10013  
T: 212.766.8100

Geotechnical Engineer:  
**LANGAN ENGINEERING**  
21 Penn Plaza, 360 W 31st, 8th Floor, New York, NY 10001  
T 212.479.5400

Structural Engineer:  
**ROBERT SILMAN ASSOCIATES**  
32 Old Slip, 10th Floor, New York, NY 10005  
T 212.620.7970

Mech./Elec./Plumbing Engineer:  
**ALTIERI SEBOR WIEBER, llc**  
31 Knight Street, Norwalk, CT 06851  
T 203.866.5243

Lighting Designer:  
**x**

Acoustic Consultant:  
**x**

Elevator Consultant:  
**x**

SEAL:

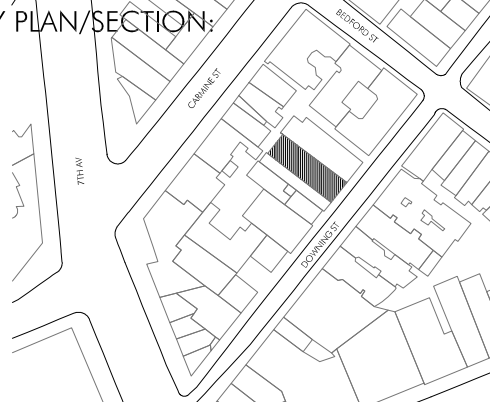

LANDMARK SUBMISSION 23.05.10

PROJECT NO.: 21402.01

DRAWN BY: GV, YD

CHECKED BY:

SCALE:

DRAWING TITLE:

**NEIGHBORHOOD  
GROUND FLOOR  
CHANGE**

SHEET NO.:

**LPC-018**

\*NOT FOR CONSTRUCTION\*

© ANDREA STEELE ARCHITECTURE, P.C. 2021



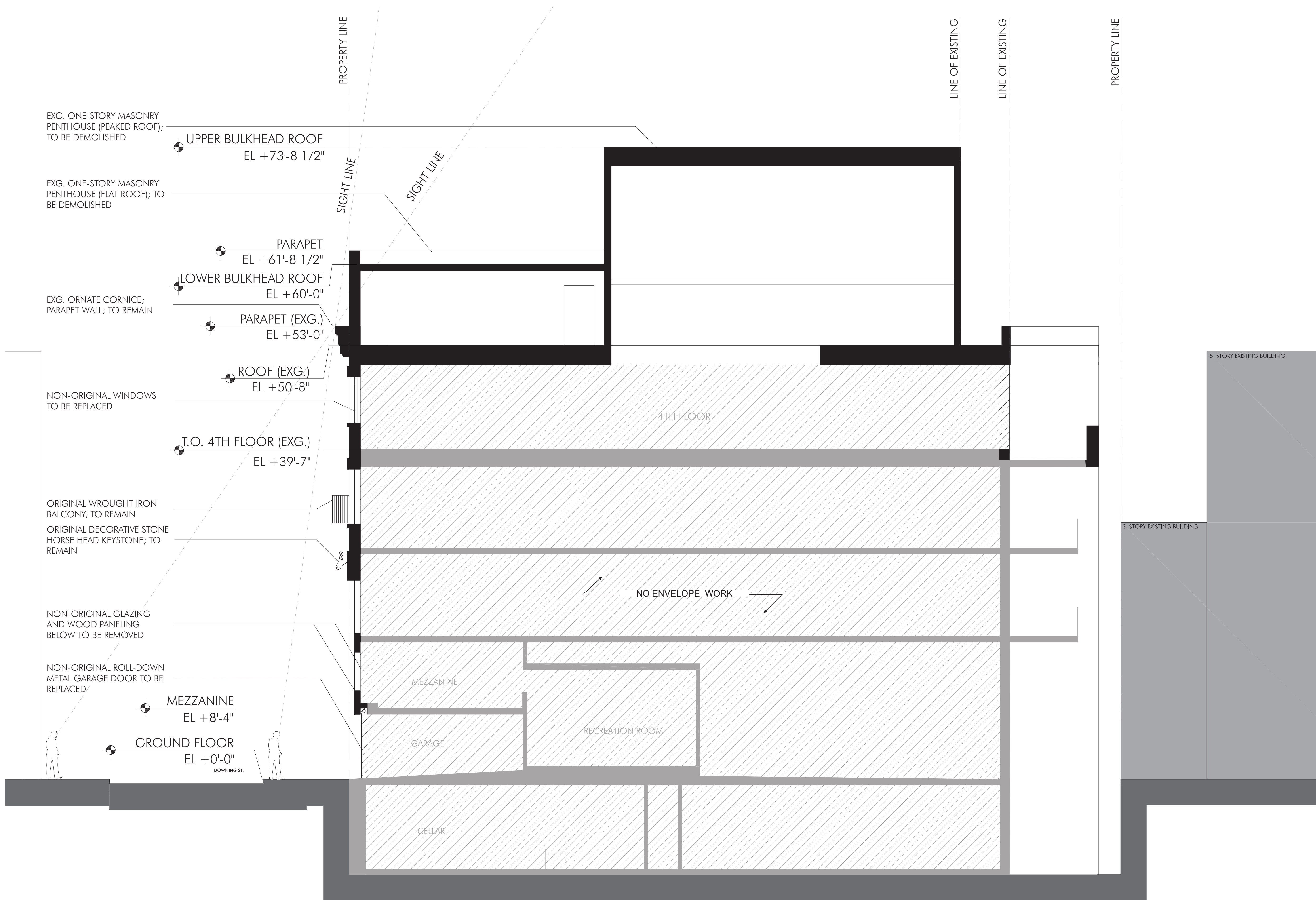

EXISTING BUILDING SECTION  
Scale: 3/16" = 1'-0"

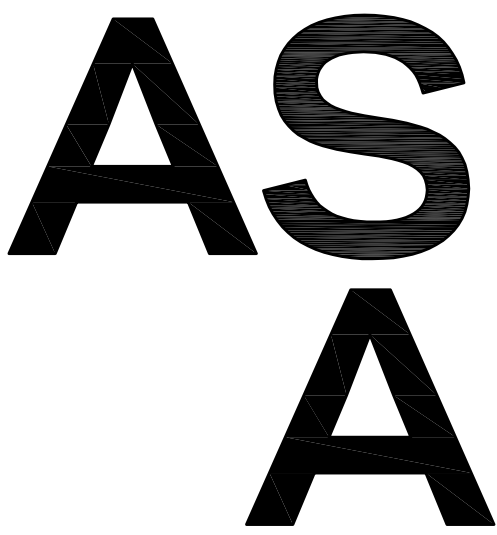

ANDREA STEELE ARCHITECTURE  
227 W. 29TH STREET  
NEW YORK, NY 10001

**DOWNING ST PENTHOUSE**  
51 DOWNING STREET  
NEW YORK, NY  
10014

Client:  
**PRIVATE**

Architect:  
**ANDREA STEELE ARCHITECTURE**  
227 West 29th street, 11th Floor New York, NY 10001  
T 212.620.0794

General Contractor:  
**BLUMENFELD DEVELOPMENT GROUP, LTD.**  
300 Robbins Lane, Syosset, NY 11791  
S 516.624.1944 F 516.624.1945

Code Consultant:  
**CODE, llc**  
40 Worth Street, Suite 800, New York, NY 10013  
T: 212.766.8100

Geotechnical Engineer:  
**LANGAN ENGINEERING**  
21 Penn Plaza, 360 W 31st , 8th Floor, New York, NY 10001  
T 212.479.5400

Structural Engineer:  
**ROBERT SILMAN ASSOCIATES**  
32 Old Slip, 10th Floor, New York, NY 10005  
T 212.620.7970

Mech./Elec./Plumbing Engineer:  
**ALTIERI SEBOR WIEBER, llc**  
31 Knight Street, Norwalk, CT 06851  
T 203.866.5243

Lighting Designer:  
**x**

Acoustic Consultant:  
**x**

Elevator Consultant:  
**x**

SEAL:

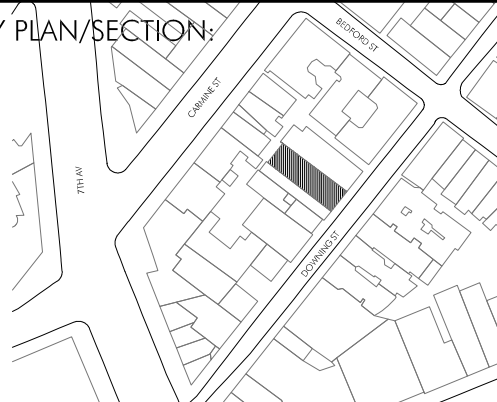

LANDMARK SUBMISSION 23.05.10

PROJECT NO.: 21402.01

DRAWN BY: GV, YD

CHECKED BY:

SCALE:

DRAWING TITLE:

**EXISTING BUILDING SECTION**

SHEET NO.:

**LPC-019**

\*NOT FOR CONSTRUCTION\*

© ANDREA STEELE ARCHITECTURE, P.C. 2021

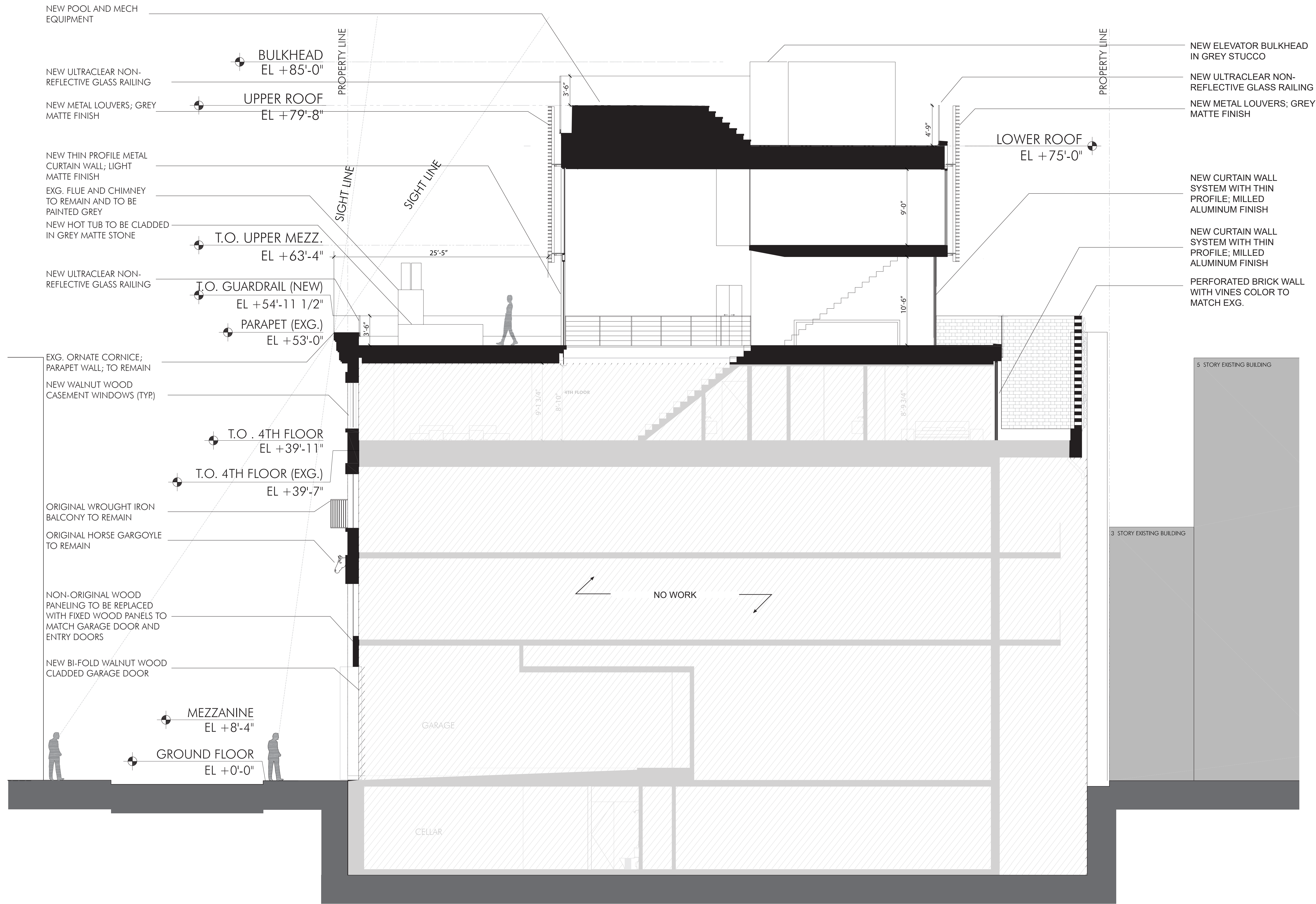

PROPOSED BUILDING SECTION  
Scale: 3/16" = 1'-0"

AS  
A

ANDREA STEELE ARCHITECTURE  
227 W. 29TH STREET  
NEW YORK, NY 10001

**DOWNING ST PENTHOUSE**  
51 DOWNING STREET  
NEW YORK, NY  
10014

Client:  
**PRIVATE**

Architect:  
**ANDREA STEELE ARCHITECTURE**  
227 West 29th street, 11th Floor New York, NY 10001  
T 212.620.0794

General Contractor:  
**BLUMENFELD DEVELOPMENT GROUP, LTD.**  
300 Robbins Lane, Syosset, NY 11791  
S 16.624.1944 F 516.624.1945

Code Consultant:  
**CODE, llc**  
40 Worth Street, Suite 800, New York, NY 10013  
T 212.766.8100

Geotechnical Engineer:  
**LANGAN ENGINEERING**  
21 Penn Plaza, 360 W 31st , 8th Floor, New York, NY 10001  
T 212.479.5400

Structural Engineer:  
**ROBERT SILMAN ASSOCIATES**  
32 Old Slip, 10th Floor, New York, NY 10005  
T 212.620.7970

Mech./Elec./Plumbing Engineer:  
**ALTIERI SEBOR WIEBER, llc**  
31 Knight Street, Norwalk, CT 06851  
T 203.866.5243

Lighting Designer:  
**x**

Acoustic Consultant:  
**x**

Elevator Consultant:  
**x**

SEAL:

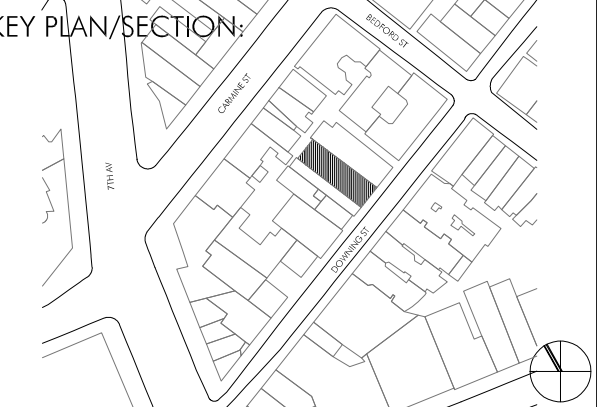

LANDMARK SUBMISSION	23.05.10

PROJECT NO.:	21402.01
DRAWN BY:	GV, YD
CHECKED BY:	
SCALE:	
DRAWING TITLE:	

**PROPOSED BUILDING SECTION**

SHEET NO.:  
**LPC-020**

\*NOT FOR CONSTRUCTION\*  
© ANDREA STEELE ARCHITECTURE, P.C. 2021



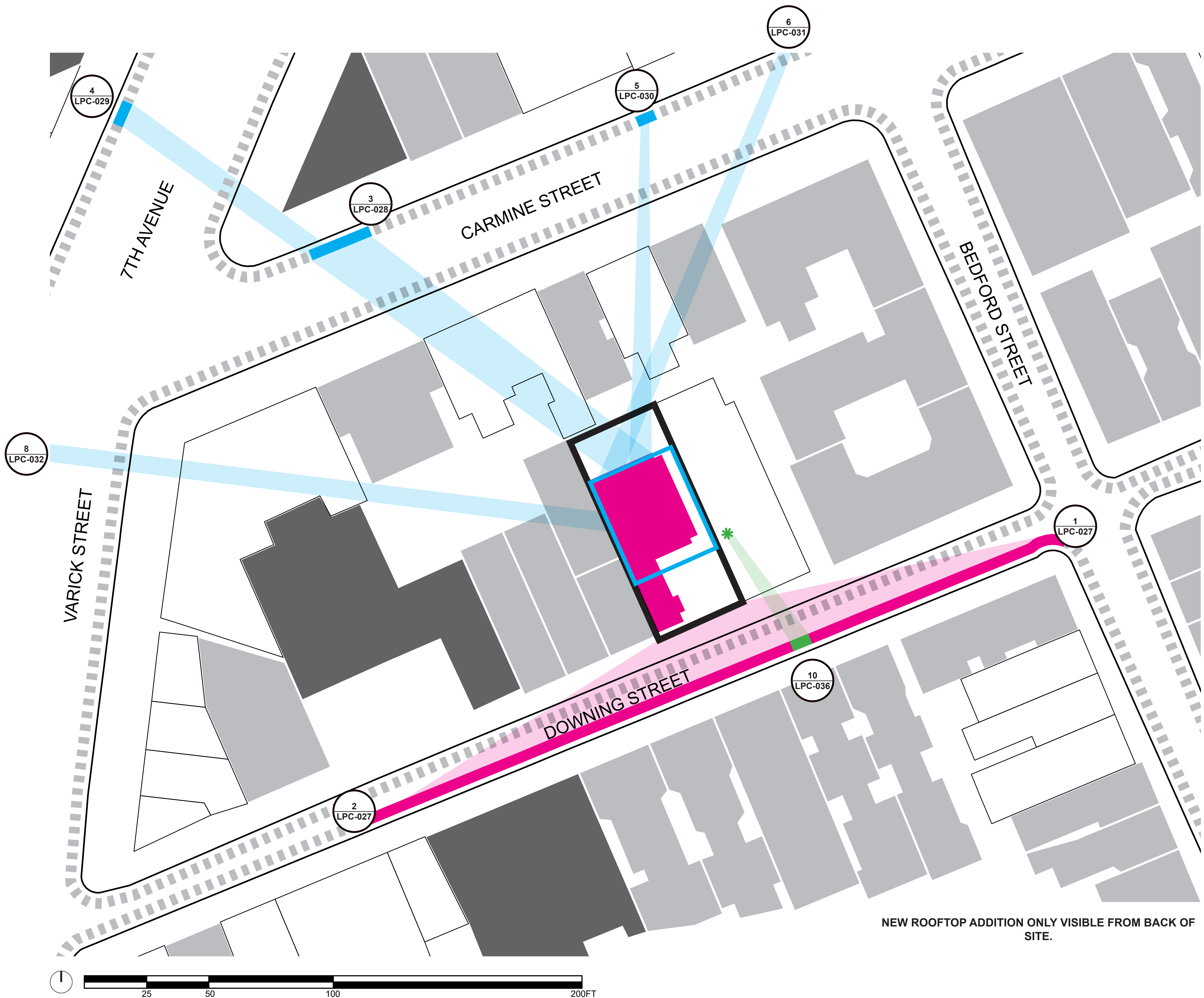

- 51 DOWNING STREET
  - EXISTING ROOFTOP ADDITION
  - NEW ROOFTOP ADDITION
  - EXISTING ADDITION VISIBLE
  - EXISTING AND NEW ADDITION VISIBLE
  - ROOFTOP ADDITION NOT VISIBLE
  - NEIGHBOR'S FLUE MIN. VISIBLE
  - TALLER THAN 51 DOWNING + ROOF ADDITION
  - TALLER THAN 51 DOWNING, LOWER THAN ADDITION
  - LOWER THAN 51 DOWNING
- NEW ROOFTOP ADDITION ONLY VISIBLE FROM BACK OF SITE.

AS  
A

ANDREA STEELE ARCHITECTURE  
227 W. 29TH STREET  
NEW YORK, NY 10001

**DOWNING ST PENTHOUSE**  
51 DOWNING STREET  
NEW YORK, NY 10014

Client:  
**PRIVATE**

Architect:  
**ANDREA STEELE ARCHITECTURE**  
227 West 29th street, 11th Floor New York, NY 10001  
T 212.620.0794

General Contractor:  
**BLUMENFELD DEVELOPMENT GROUP, LTD.**  
300 Robbins Lane, Syosset, NY 11791  
S16.624.1946 F: S16.624.1945

Code Consultant:  
**CODE, llc**  
40 Worth Street, Suite 800, New York, NY 10013  
T: 212.766.8100

Geotechnical Engineer:  
**LANGAN ENGINEERING**  
21 Penn Plaza, 360 W. 31st, 8th Floor, New York, NY 10001  
T 212.479.5400

Structural Engineer:  
**ROBERT SILMAN ASSOCIATES**  
32 Old Slip, 10th Floor, New York, NY 10005  
T 212.620.7970

Mech./Elec./Plumbing Engineer:  
**ALTIERI SEBOR WIEBER, llc**  
31 Knight Street, Norwalk, CT 06851  
T 203.866.5243

Lighting Designer:  
**x**

Acoustic Consultant:  
**x**

Elevator Consultant:  
**x**

SEAL:

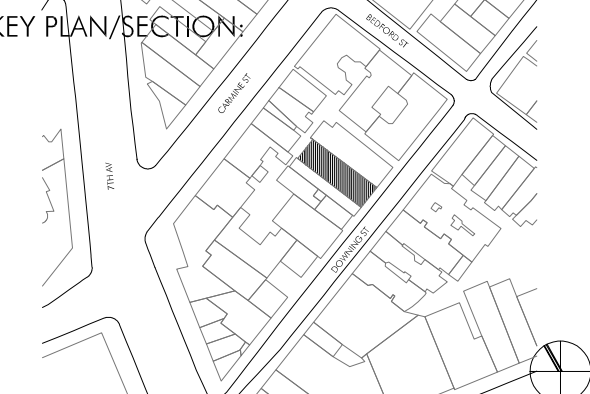

LANDMARK SUBMISSION	23.05.10

PROJECT NO.:	21402.01
DRAWN BY:	GV, YD
CHECKED BY:	
SCALE:	

DRAWING TITLE:  
**ROOFTOP ADDITION  
VISIBILITY**

SHEET NO.:  
**LPC-021**





VIEW 1: BEDFORD STREET LOOKING WEST - EXISTING VIEW



VIEW 1: BEDFORD STREET LOOKING WEST - PROPOSED VIEW

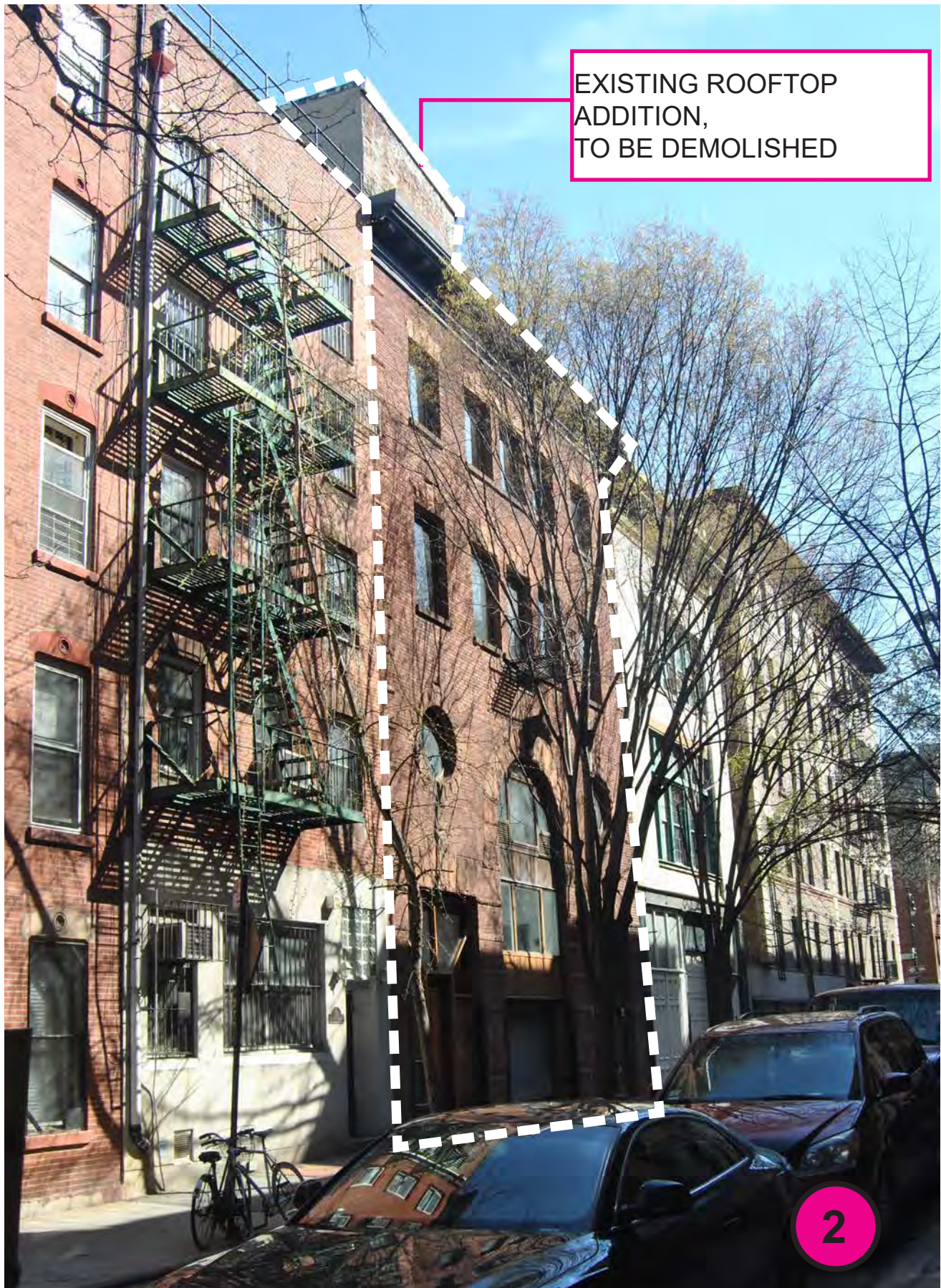

VIEW 2: DOWNING STREET LOOKING EAST - EXISTING VIEW

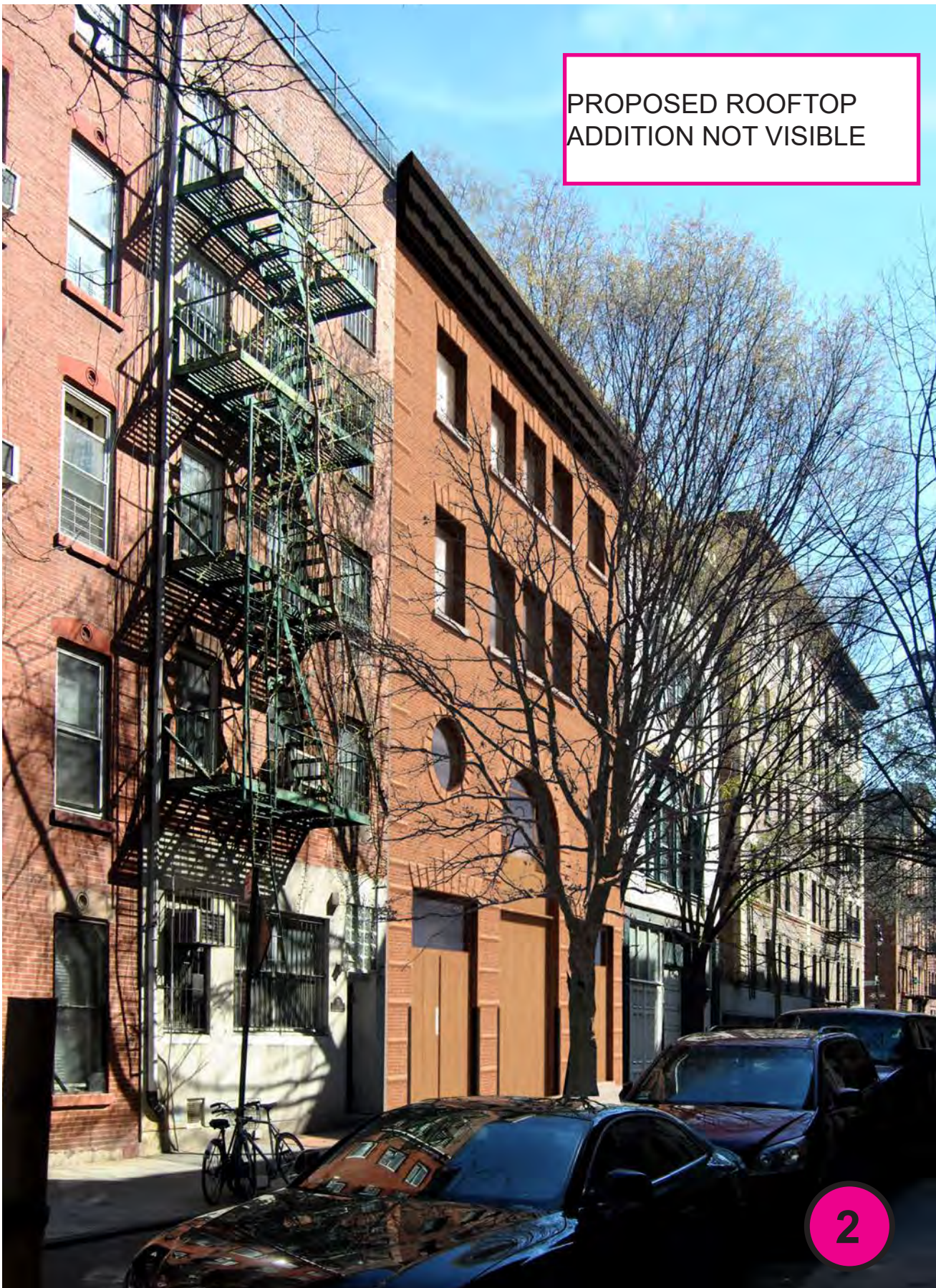

VIEW 2: DOWNING STREET LOOKING EAST - PROPOSED VIEW

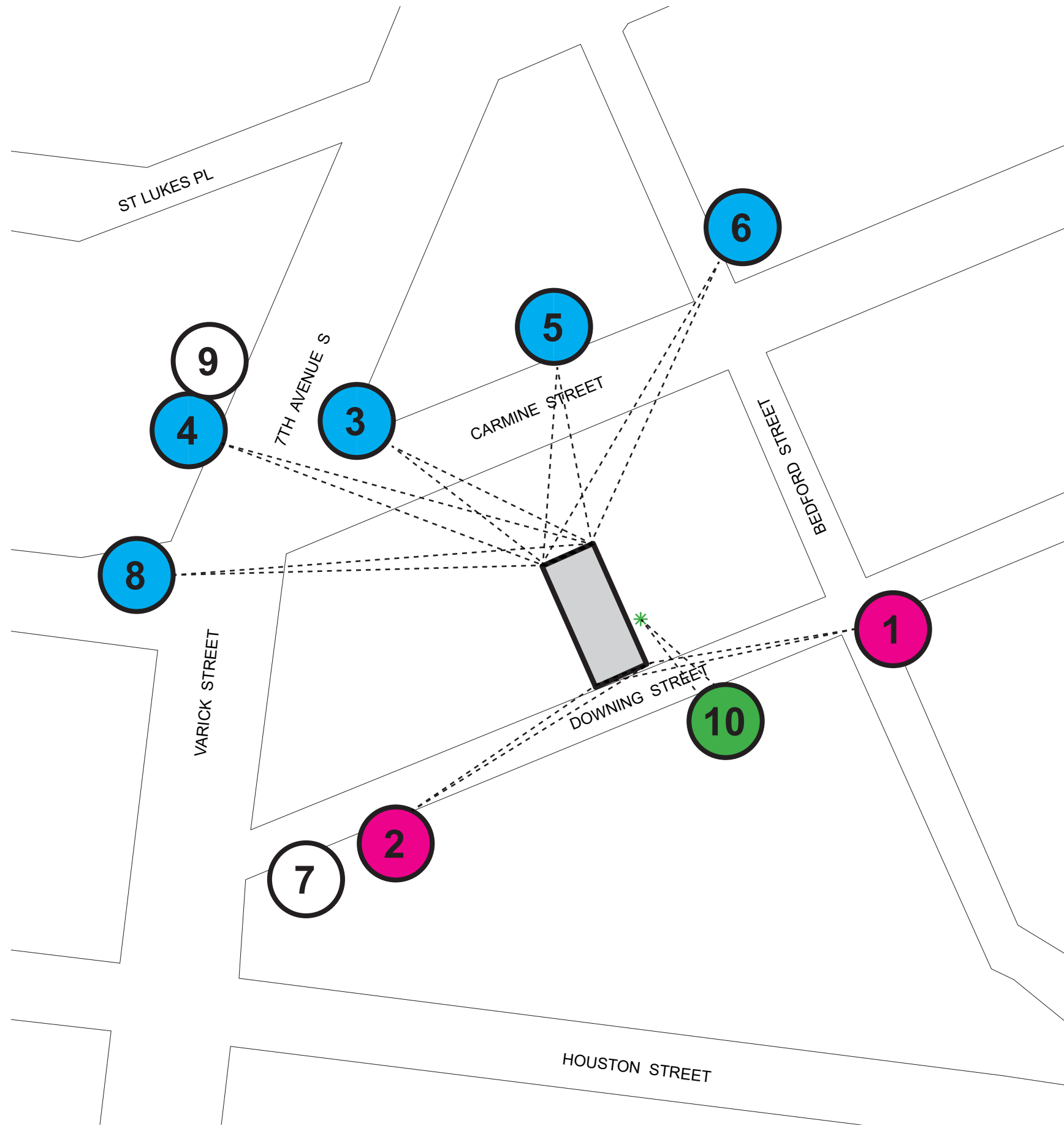

KEY MAP

LEGEND

- EXISTING ROOFTOP ADDITION VISIBLE (TO BE DEMOLISHED)
- EXISTING AND PROPOSED ROOFTOP ADDITION VISIBLE
- ROOFTOP ADDITION NOT VISIBLE
- NEIGHBOR'S FLUE MIN. VISIBLE

AS  
A

ANDREA STEELE ARCHITECTURE  
227 W. 29TH STREET  
NEW YORK, NY 10001

DOWNING ST PENTHOUSE  
51 DOWNING STREET  
NEW YORK, NY  
10014

Client:

PRIVATE

Architect:

ANDREA STEELE ARCHITECTURE  
227 West 29th Street, 11th Floor New York, NY 10001  
T 212.620.0794

General Contractor:

BLUMENFELD DEVELOPMENT GROUP, LTD.  
300 Robbins Lane, Syosset, NY 11791  
516.624.1944 F 516.624.1945

Code Consultant:

CODE, LLC  
40 Worth Street, Suite 800, New York, NY 10013  
T 212.766.8100

Geotechnical Engineer:

LANGAN ENGINEERING  
21 Penn Plaza, 360 W 31st, 8th Floor, New York, NY 10001  
T 212.479.5400

Structural Engineer:

ROBERT SILMAN ASSOCIATES  
32 Old Slip, 10th Floor, New York, NY 10005  
T 212.620.7970

Mech./Elec./Plumbing Engineer:

ALTIERI SEBOR WIEBER, LLC  
31 Knight Street, Norwalk, CT 06851  
T 203.866.5243

Lighting Designer:

X

Acoustic Consultant:

X

Elevator Consultant:

X

SEAL:

KEY PLAN/SECTION:

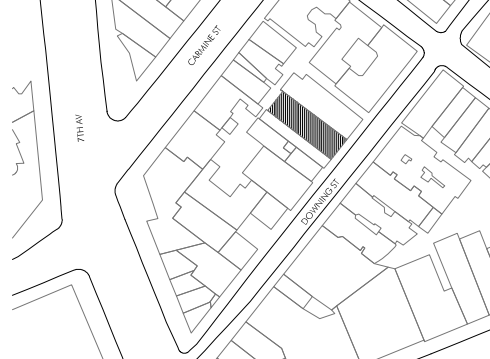

LANDMARK SUBMISSION

23.05.10

PROJECT NO.: 21402.01

DRAWN BY: GV, YD

CHECKED BY:

SCALE:

DRAWING TITLE:

ROOFTOP ADDITION  
VISIBILITY

SHEET NO.:

LPC-022

\*NOT FOR CONSTRUCTION\*

© ANDREA STEELE ARCHITECTURE, P.C. 2021





VIEW 3: CARMINE STREET LOOKING SOUTH, EXISTING VIEW



VIEW 3: CARMINE STREET LOOKING SOUTH, PROPOSED VIEW

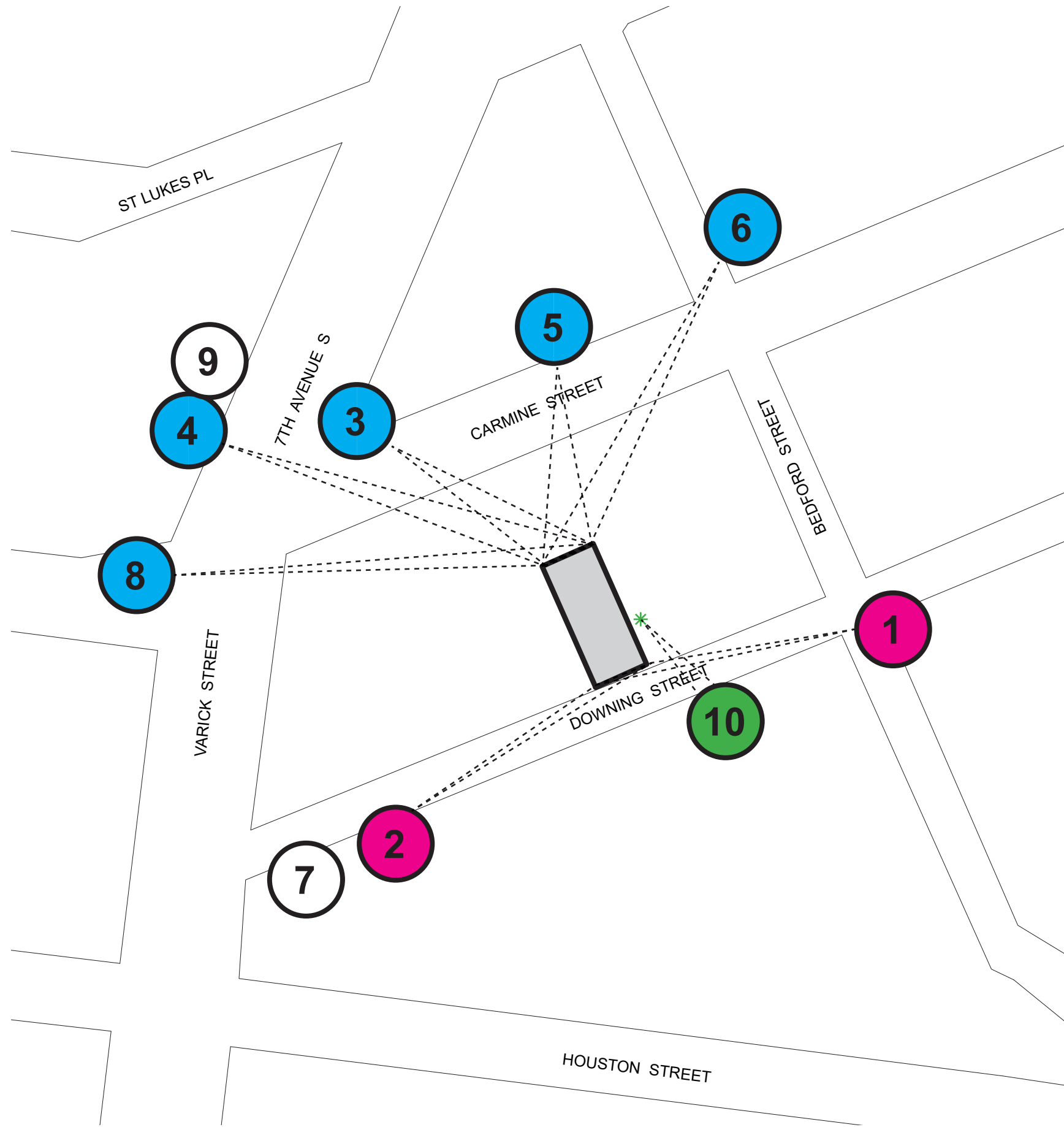

KEY MAP



LEGEND

- EXISTING ROOFTOP ADDITION VISIBLE (TO BE DEMOLISHED)
- EXISTING AND PROPOSED ROOFTOP ADDITION VISIBLE
- ROOFTOP ADDITION NOT VISIBLE
- NEIGHBOR'S FLUE MIN. VISIBLE



MOCK-UP VIEW TAKEN 07/19/23

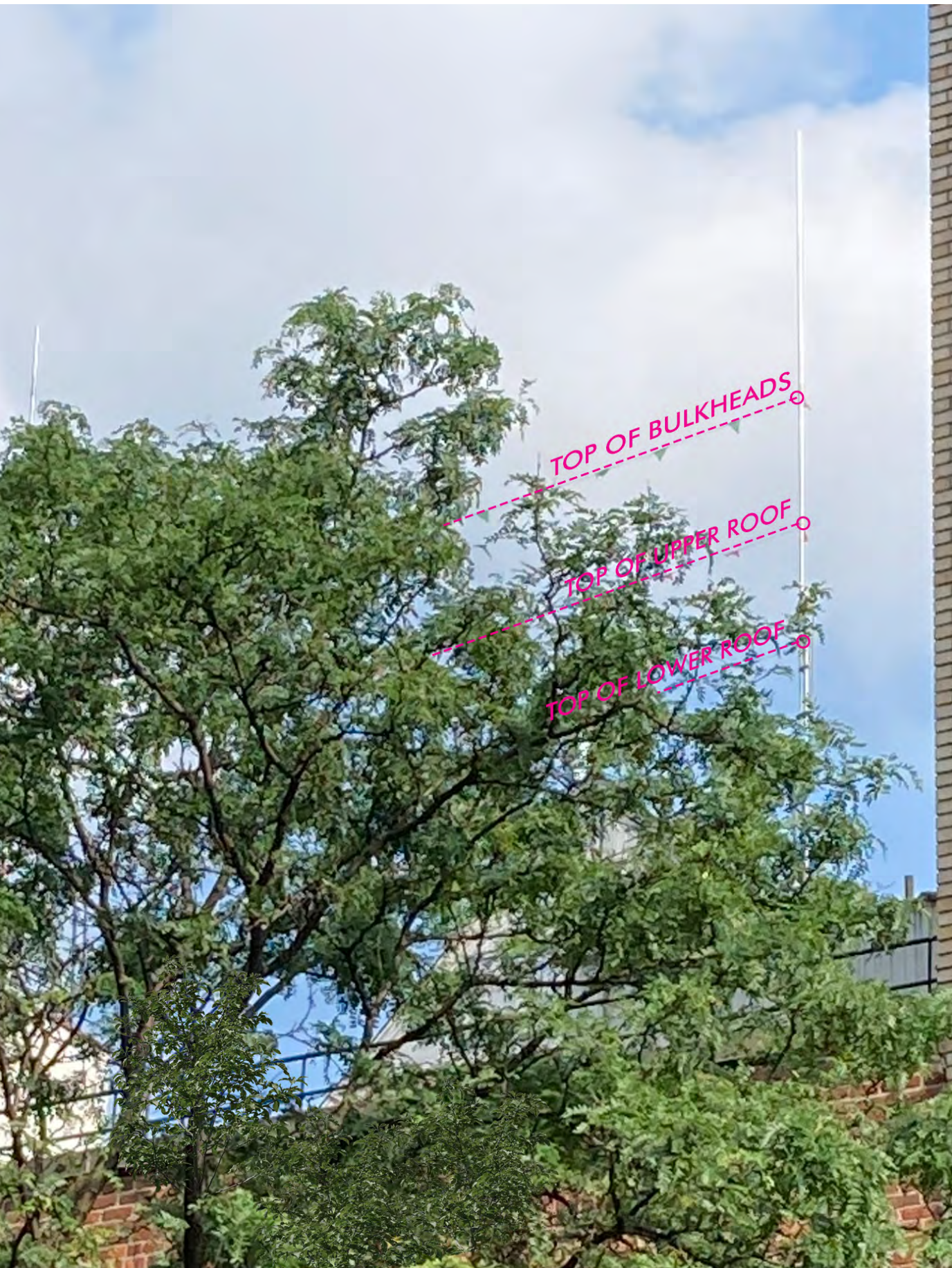

ZOOM-IN

AS  
A

ANDREA STEELE ARCHITECTURE  
227 W. 29TH STREET  
NEW YORK, NY 10001

DOWNING ST PENTHOUSE

51 DOWNING STREET  
NEW YORK, NY  
10014

Client:

PRIVATE

Architect:

ANDREA STEELE ARCHITECTURE  
227 West 29th Street, 11th Floor New York, NY 10001  
T 212.620.0794

General Contractor:

BLUMENFELD DEVELOPMENT GROUP, LTD.  
300 Robbins Lane, Syosset, NY 11791  
S 516.624.1944 F 516.624.1945

Code Consultant:

CODE, LLC  
40 Worth Street, Suite 800, New York, NY 10013  
T 212.766.8100

Geotechnical Engineer:

LANGAN ENGINEERING  
21 Penn Plaza, 360 W 31st, 8th Floor, New York, NY 10001  
T 212.479.5400

Structural Engineer:

ROBERT SILMAN ASSOCIATES  
32 Old Slip, 10th Floor, New York, NY 10005  
T 212.620.7970

Mech./Elec./Plumbing Engineer:

ALTIERI SEBOR WIEBER, LLC  
31 Knight Street, Norwalk, CT 06851  
T 203.866.5243

Lighting Designer:

x

Acoustic Consultant:

x

Elevator Consultant:

x

SEAL:

KEY PLAN/SECTION:

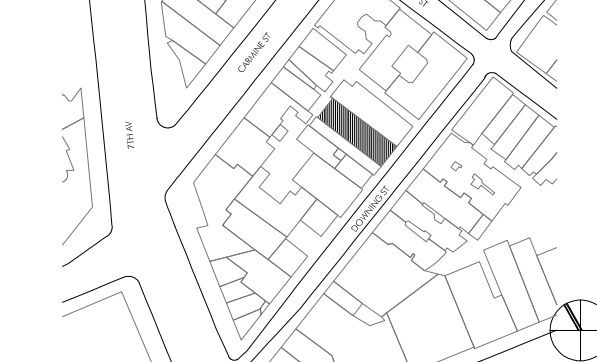

LANDMARK SUBMISSION 23.05.10

PROJECT NO.: 21402.01

DRAWN BY: GV, YD

CHECKED BY:

SCALE:

DRAWING TITLE:

ROOFTOP ADDITION  
VISIBILITY

SHEET NO.:

LPC-023

\*NOT FOR CONSTRUCTION\*

© ANDREA STEELE ARCHITECTURE, P.C. 2021



OPTION 1



VIEW 4: 7TH AVENUE LOOKING SOUTHEAST, EXISTING VIEW



VIEW 4: 7TH AVENUE LOOKING SOUTHEAST, PROPOSED VIEW

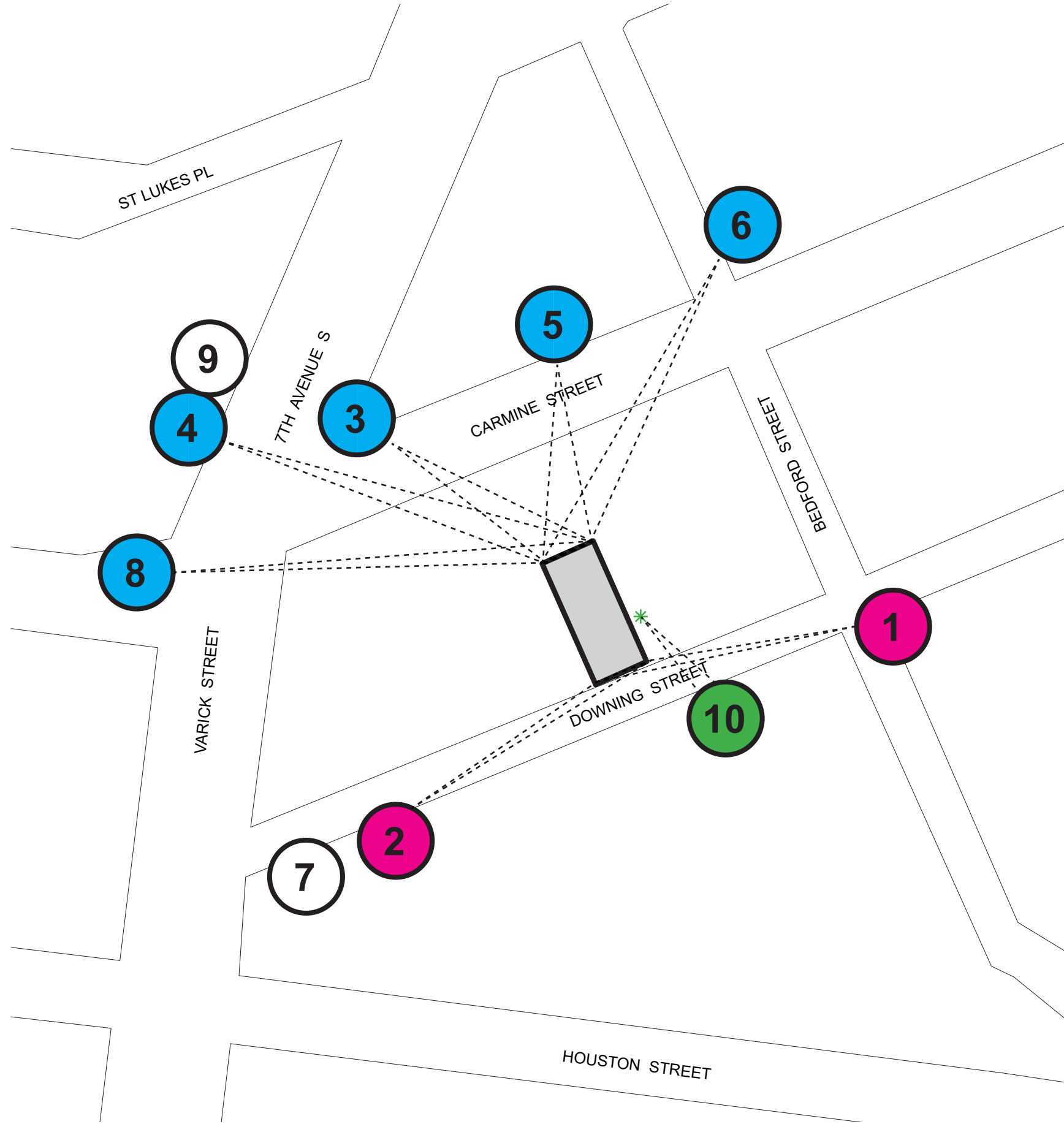

KEY MAP

LEGEND

- EXISTING ROOFTOP ADDITION  
VISIBLE (TO BE DEMOLISHED)
- EXISTING AND PROPOSED  
ROOFTOP ADDITION VISIBLE
- ROOFTOP ADDITION NOT  
VISIBLE
- NEIGHBOR'S FLUE  
MIN. VISIBLE



MOCK-UP VIEW TAKEN 07/19/23



ZOOM-IN

AS  
A

ANDREA STEELE ARCHITECTURE  
227 W. 29TH STREET  
NEW YORK, NY 10001

DOWNING ST PENTHOUSE

51 DOWNING STREET  
NEW YORK, NY  
10014

Client:

PRIVATE

Architect:

ANDREA STEELE ARCHITECTURE  
227 West 29th Street, 11th Floor New York, NY 10001  
T 212.620.0794

General Contractor:

BLUMENFELD DEVELOPMENT GROUP, LTD.  
300 Robbins Lane, Syosset, NY 11791  
516.624.1944 F 516.624.1945

Code Consultant:

CODE, LLC  
40 Worth Street, Suite 800, New York, NY 10013  
T 212.766.8100

Geotechnical Engineer:

LANGAN ENGINEERING  
21 Penn Plaza, 360 W. 31st, 8th Floor, New York, NY 10001  
T 212.479.5400

Structural Engineer:

ROBERT SILMAN ASSOCIATES  
32 Old Slip, 10th Floor, New York, NY 10005  
T 212.620.7970

Mech./Elec./Plumbing Engineer:

ALTIERI SEBOR WIEBER, LLC  
31 Knight Street, Norwalk, CT 06851  
T 203.866.5243

Lighting Designer:

X

Acoustic Consultant:

X

Elevator Consultant:

X

SEAL:

KEY PLAN/SECTION:

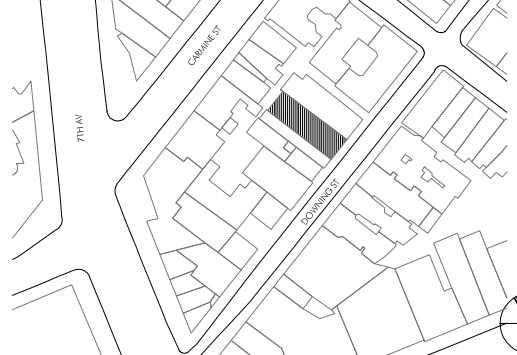

LANDMARK SUBMISSION 23.05.10

PROJECT NO.: 21402.01

DRAWN BY: GV, YD

CHECKED BY:

SCALE:

DRAWING TITLE:

ROOFTOP ADDITION  
VISIBILITY

SHEET NO.:

LPC-024

\*NOT FOR CONSTRUCTION\*

© ANDREA STEELE ARCHITECTURE, P.C. 2021





VIEW 5: 7TH AVENUE LOOKING SOUTH, EXISTING VIEW

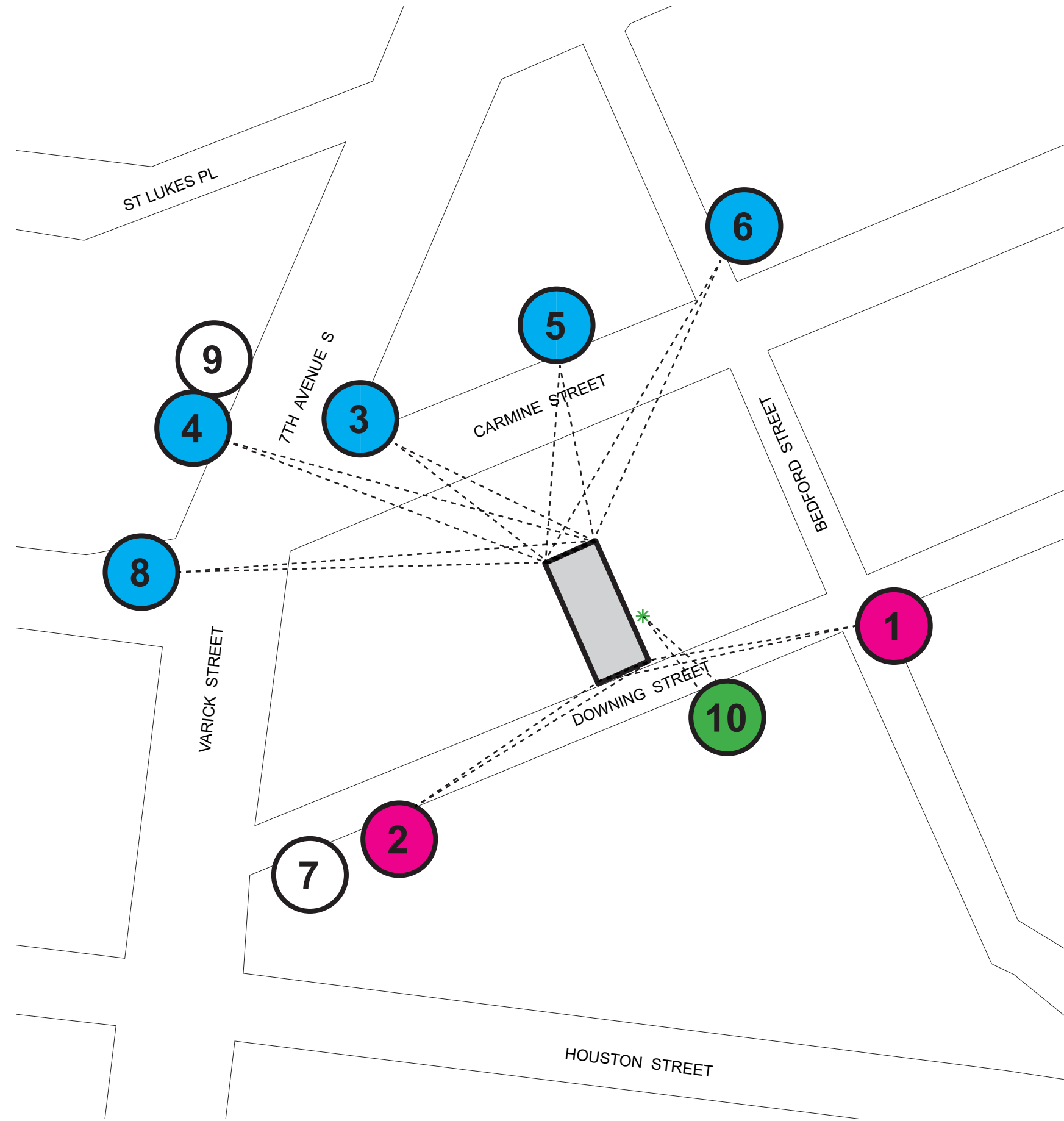

KEY MAP

LEGEND

- EXISTING ROOFTOP ADDITION  
VISIBLE (TO BE DEMOLISHED)
- EXISTING AND PROPOSED  
ROOFTOP ADDITION VISIBLE
- ROOFTOP ADDITION NOT  
VISIBLE
- NEIGHBOR'S FLUE  
MIN. VISIBLE



VIEW 5: 7TH AVENUE LOOKING SOUTH, PROPOSED VIEW



MOCK-UP VIEW TAKEN 07/19/23

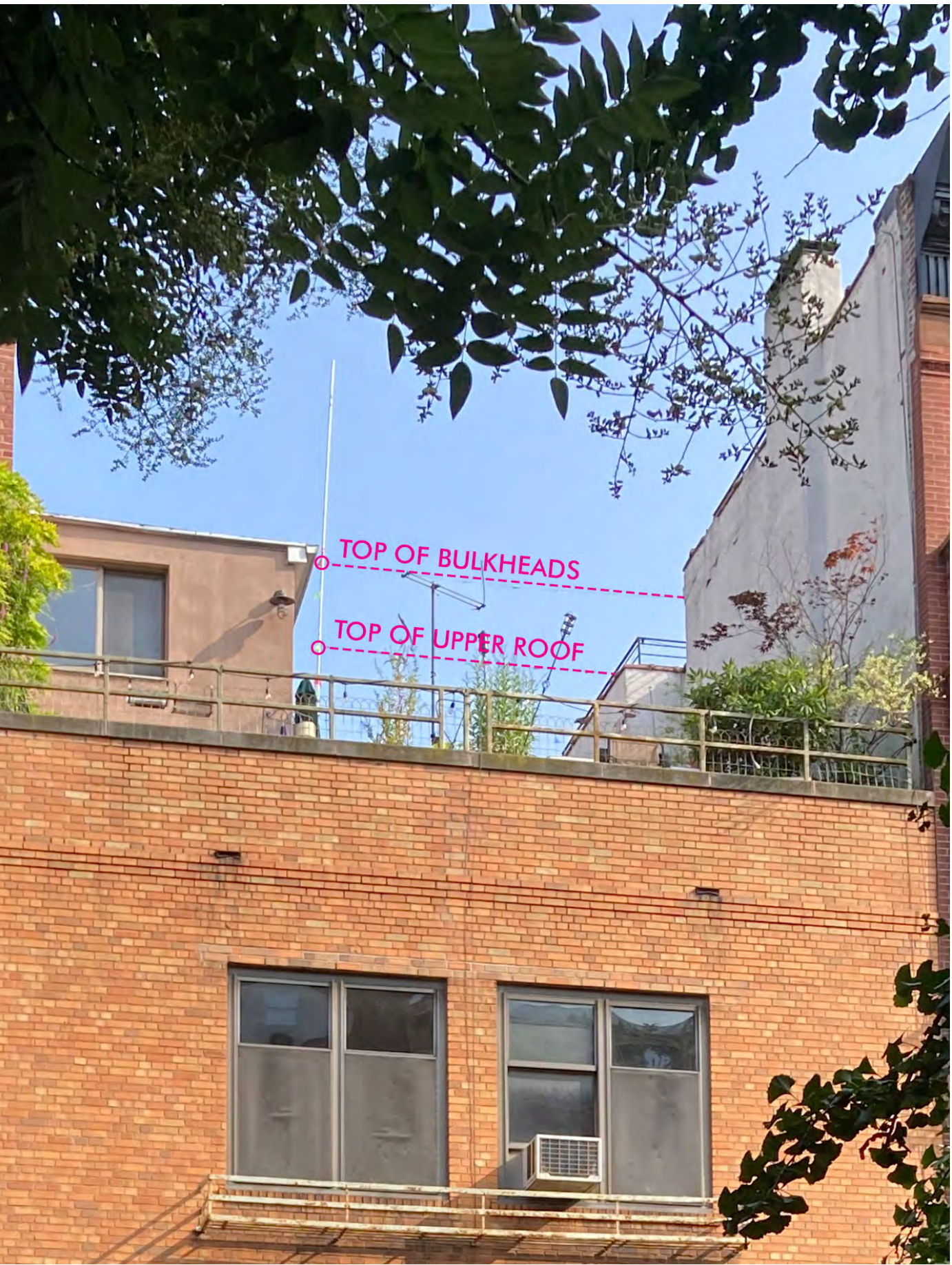

ZOOM-IN

AS  
A

ANDREA STEELE ARCHITECTURE  
227 W. 29TH STREET  
NEW YORK, NY 10001

DOWNING ST PENTHOUSE

51 DOWNING STREET  
NEW YORK, NY  
10014

Client:

PRIVATE

Architect:

ANDREA STEELE ARCHITECTURE  
227 West 29th Street, 11th Floor New York, NY 10001  
T 212.620.0794

General Contractor:

BLUMENFELD DEVELOPMENT GROUP, LTD.  
300 Robbins Lane, Syosset, NY 11791  
S 516.624.1944 F 516.624.1945

Code Consultant:

CODE, LLC  
40 Worth Street, Suite 800, New York, NY 10013  
T 212.766.8100

Geotechnical Engineer:

LANGAN ENGINEERING  
21 Penn Plaza, 360 W 31st, 8th Floor, New York, NY 10001  
T 212.479.5400

Structural Engineer:

ROBERT SILMAN ASSOCIATES  
32 Old Slip, 10th Floor, New York, NY 10005  
T 212.620.7970

Mech./Elec./Plumbing Engineer:

ALTIERI SEBOR WIEBER, LLC  
31 Knight Street, Norwalk, CT 06851  
T 203.866.5243

Lighting Designer:

X

Acoustic Consultant:

X

Elevator Consultant:

X

SEAL:

KEY PLAN/SECTION:

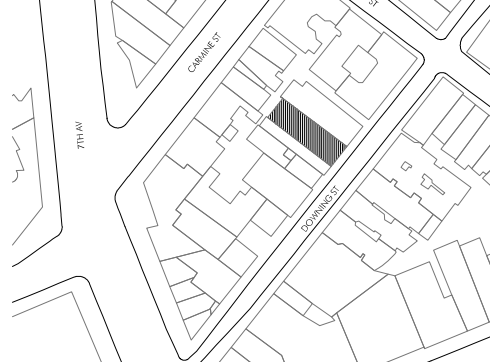

LANDMARK SUBMISSION 23.05.10

PROJECT NO.: 21402.01

DRAWN BY: GV, YD

CHECKED BY:

SCALE:

DRAWING TITLE:

ROOFTOP ADDITION  
VISIBILITY

SHEET NO.:

LPC-025

\*NOT FOR CONSTRUCTION\*

© ANDREA STEELE ARCHITECTURE, P.C. 2021





VIEW 6: 7TH AVENUE LOOKING SOUTHWEST, EXISTING VIEW



VIEW 6: 7TH AVENUE LOOKING SOUTHWEST, PROPOSED VIEW

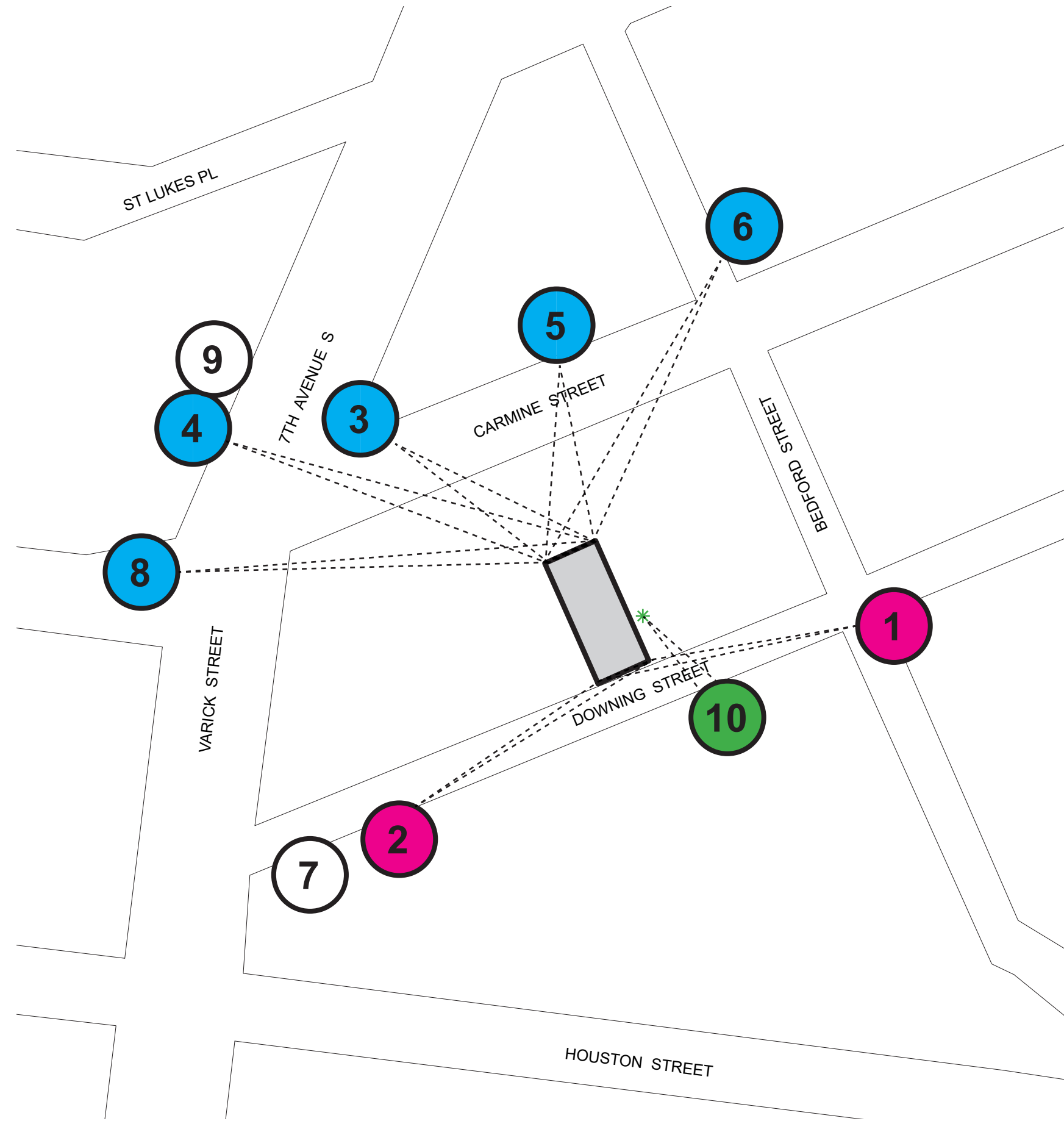

KEY MAP

LEGEND

- EXISTING ROOFTOP ADDITION VISIBLE (TO BE DEMOLISHED)
- EXISTING AND PROPOSED ROOFTOP ADDITION VISIBLE
- ROOFTOP ADDITION NOT VISIBLE
- NEIGHBOR'S FLUE MIN. VISIBLE



MOCK-UP VIEW TAKEN 07/19/23



ZOOM-IN

AS  
A

ANDREA STEELE ARCHITECTURE  
227 W. 29TH STREET  
NEW YORK, NY 10001

DOWNING ST PENTHOUSE  
51 DOWNING STREET  
NEW YORK, NY  
10014

Client:

PRIVATE

Architect:

ANDREA STEELE ARCHITECTURE  
227 West 29th street, 11th Floor New York, NY 10001  
T 212.620.0794

General Contractor:

BLUMENFELD DEVELOPMENT GROUP, LTD.  
300 Robbins Lane, Syosset, NY 11791  
S16.624.1944 F: 516.624.1945

Code Consultant:

CODE, llc  
40 Worth Street, Suite 800, New York, NY 10013  
T: 212.766.8100

Geotechnical Engineer:

LANGAN ENGINEERING  
21 Penn Plaza, 360 W. 31st, 8th Floor, New York, NY 10001  
T 212.479.5400

Structural Engineer:

ROBERT SILMAN ASSOCIATES  
32 Old Slip, 10th Floor, New York, NY 10005  
T 212.620.7970

Mech./Elec./Plumbing Engineer:

ALTIERI SEBOR WIEBER, llc  
31 Knight Street, Norwalk, CT 06851  
T 203.866.5243

Lighting Designer:

x

Acoustic Consultant:

x

Elevator Consultant:

x

SEAL:

KEY PLAN/SECTION:



LANDMARK SUBMISSION 23.05.10

PROJECT NO.: 21402.01

DRAWN BY: GV, YD

CHECKED BY:

SCALE:

DRAWING TITLE:

ROOFTOP ADDITION  
VISIBILITY

SHEET NO.:

LPC-026

\*NOT FOR CONSTRUCTION\*

© ANDREA STEELE ARCHITECTURE, P.C. 2021





VIEW 8: VARICK STREET X CARMINE STREET LOOKING SE, EXISTING VIEW



VIEW 8: VARICK STREET X CARMINE STREET LOOKING SE, PROPOSED VIEW

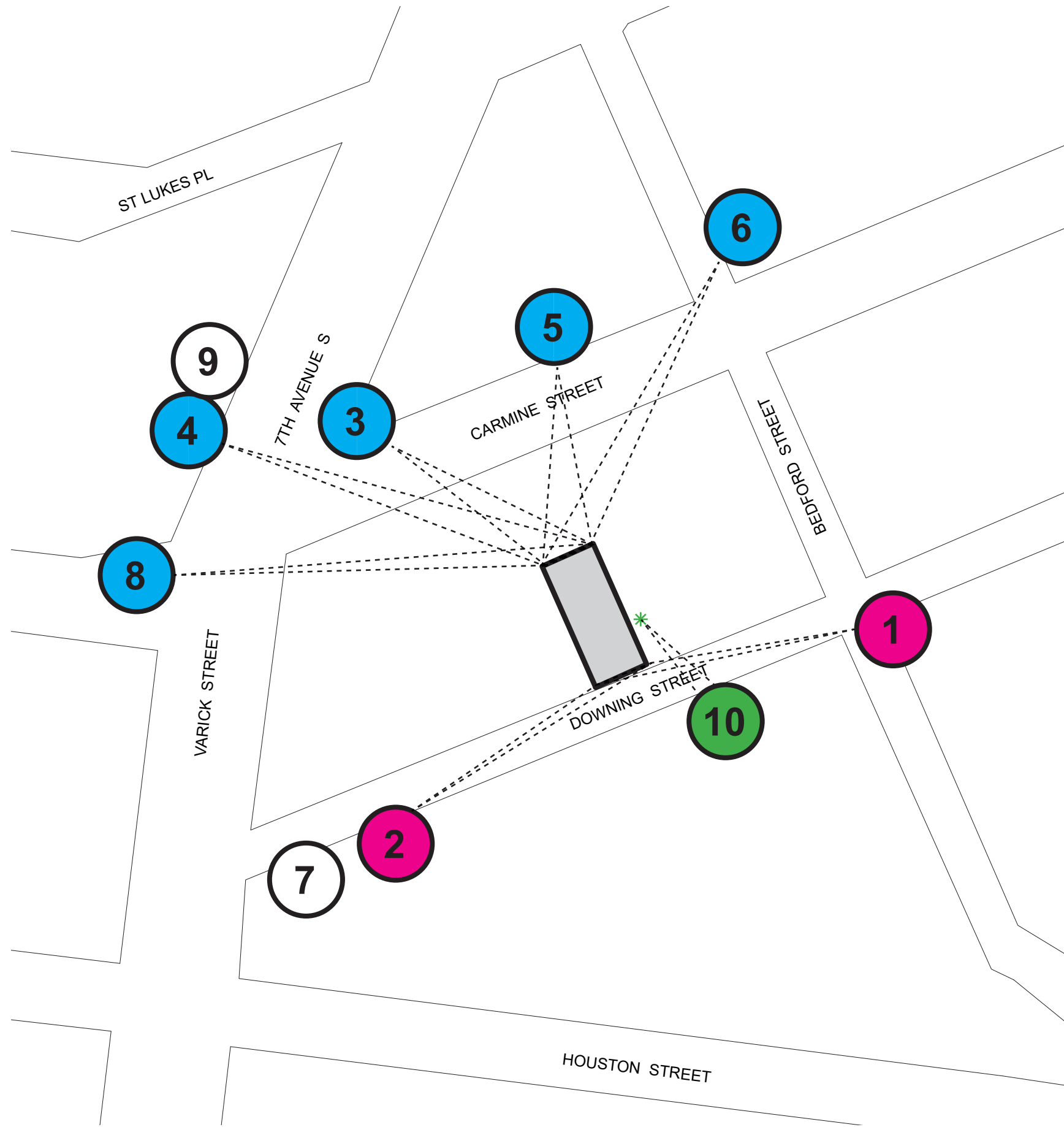

KEY MAP

LEGEND

- EXISTING ROOFTOP ADDITION  
VISIBLE (TO BE DEMOLISHED)
- EXISTING AND PROPOSED  
ROOFTOP ADDITION VISIBLE
- ROOFTOP ADDITION NOT  
VISIBLE
- NEIGHBOR'S FLUE  
MIN. VISIBLE



MOCK-UP VIEW TAKEN 07/19/23



ZOOM-IN

AS  
A

ANDREA STEELE ARCHITECTURE  
227 W. 29TH STREET  
NEW YORK, NY 10001

DOWNING ST PENTHOUSE

51 DOWNING STREET  
NEW YORK, NY  
10014

Client:

PRIVATE

Architect:

ANDREA STEELE ARCHITECTURE  
227 West 29th Street, 11th Floor New York, NY 10001  
T 212.620.0794

General Contractor:

BLUMENFELD DEVELOPMENT GROUP, LTD.  
300 Robbins Lane, Syosset, NY 11791  
S 516.624.1944 F 516.624.1945

Code Consultant:

CODE, LLC  
40 Worth Street, Suite 800, New York, NY 10013  
T 212.766.8100

Geotechnical Engineer:

LANGAN ENGINEERING  
21 Penn Plaza, 360 W. 31st, 8th Floor, New York, NY 10001  
T 212.479.5400

Structural Engineer:

ROBERT SILMAN ASSOCIATES  
32 Old Slip, 10th Floor, New York, NY 10005  
T 212.620.7970

Mech./Elec./Plumbing Engineer:

ALTIERI SEBOR WIEBER, LLC  
31 Knight Street, Norwalk, CT 06851  
T 203.866.5243

Lighting Designer:

x

Acoustic Consultant:

x

Elevator Consultant:

x

SEAL:

KEY PLAN/SECTION:

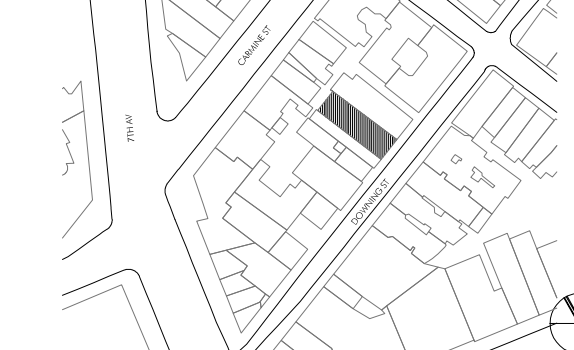

LANDMARK SUBMISSION 23.05.10

PROJECT NO.: 21402.01

DRAWN BY: GV, YD

CHECKED BY:

SCALE:

DRAWING TITLE:

ROOFTOP ADDITION  
VISIBILITY

SHEET NO.:

LPC-027

\*NOT FOR CONSTRUCTION\*

© ANDREA STEELE ARCHITECTURE, P.C. 2021





VIEW 7: DOWNING STREET SW CORNER, ROOFTOP ADDITION NOT VISIBLE



VIEW 9: 7TH AVE X CARMINE STREET LOOKING SE, ROOFTOP ADDITION NOT VISIBLE

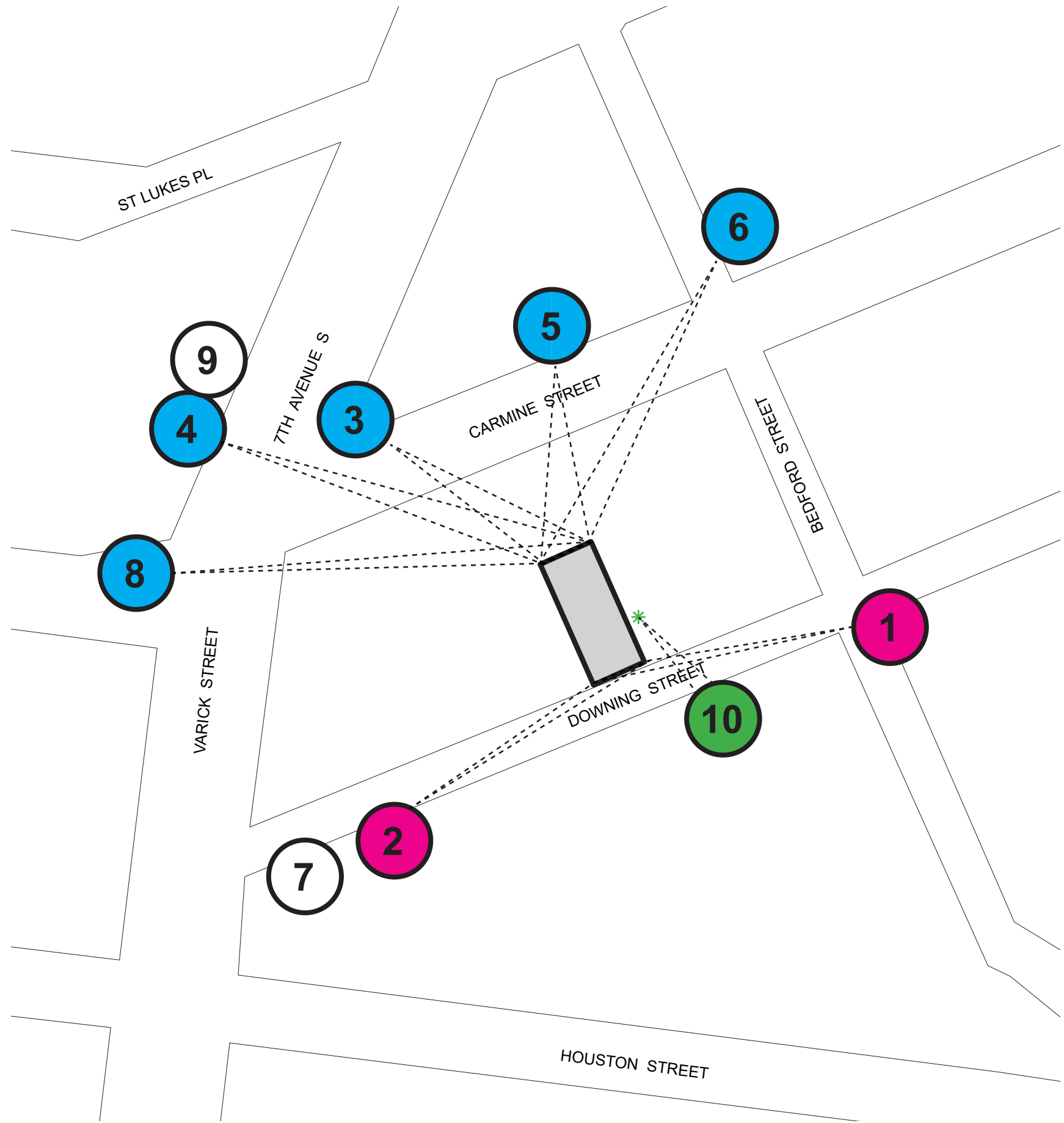

KEY MAP

LEGEND

- EXISTING ROOFTOP ADDITION  
VISIBLE (TO BE DEMOLISHED)
- EXISTING AND PROPOSED  
ROOFTOP ADDITION VISIBLE
- ROOFTOP ADDITION NOT  
VISIBLE
- NEIGHBOR'S FLUE  
MIN. VISIBLE

AS  
A

ANDREA STEELE ARCHITECTURE  
227 W. 29TH STREET  
NEW YORK, NY 10001

DOWNING ST PENTHOUSE  
51 DOWNING STREET  
NEW YORK, NY  
10014

Client:  
PRIVATE

Architect:  
ANDREA STEELE ARCHITECTURE  
227 West 29th street, 11th Floor New York, NY 10001  
T 212.620.0794

General Contractor:  
BLUMENFELD DEVELOPMENT GROUP, LTD.  
300 Robbins Lane, Syosset, NY 11791  
S16.624.1944 F: S16.624.1945

Code Consultant:  
CODE, llc  
40 Worth Street, Suite 800, New York, NY 10013  
T: 212.766.8100

Geotechnical Engineer:  
LANGAN ENGINEERING  
21 Penn Plaza, 360 W. 31st, 8th Floor, New York, NY 10001  
T 212.479.5400

Structural Engineer:  
ROBERT SILMAN ASSOCIATES  
32 Old Slip, 10th Floor, New York, NY 10005  
T 212.620.7970

Mech./Elec./Plumbing Engineer:  
ALTIERI SEBOR WIEBER, llc  
31 Knight Street, Norwalk, CT 06851  
T 203.866.5243

Lighting Designer:  
x

Acoustic Consultant:  
x

Elevator Consultant:  
x

SEAL:

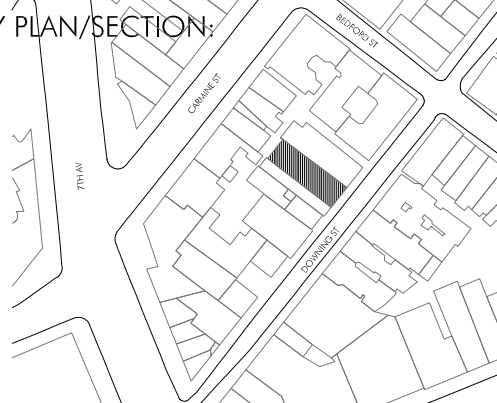

LANDMARK SUBMISSION 23.05.10

PROJECT NO.: 21402.01

DRAWN BY: GV, YD

CHECKED BY:

SCALE:

DRAWING TITLE:  
ROOFTOP ADDITION  
VISIBILITY

SHEET NO.:

LPC-028

\*NOT FOR CONSTRUCTION\*

© ANDREA STEELE ARCHITECTURE, P.C. 2021





VIEW 10: DOWNING STREET LOOKING NORTH, EXISTING VIEW



VIEW 10: DOWNING STREET LOOKING NORTH, PROPOSED VIEW

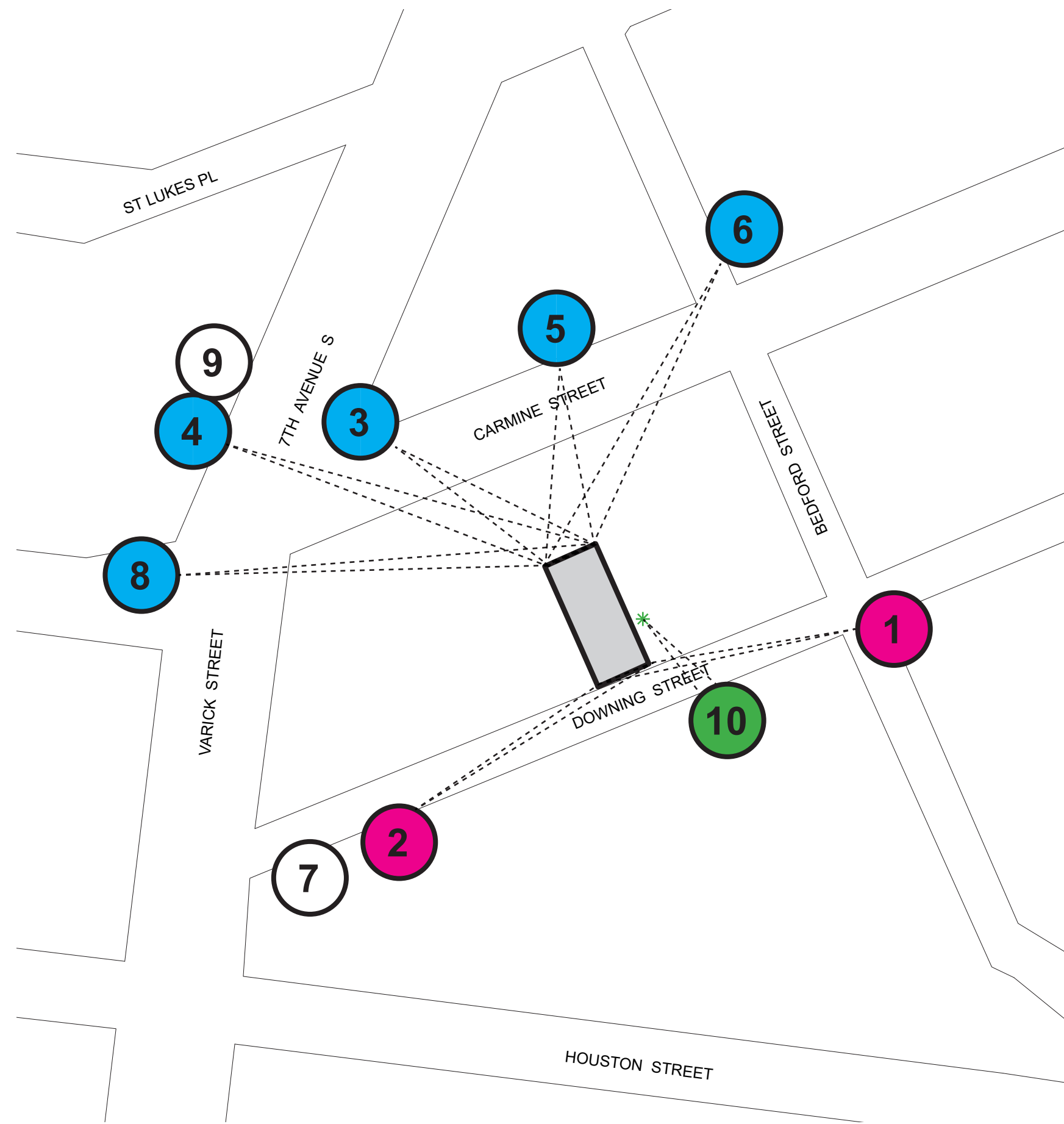

KEY MAP

LEGEND

- EXISTING ROOFTOP ADDITION  
VISIBLE (TO BE DEMOLISHED)
- EXISTING AND PROPOSED  
ROOFTOP ADDITION VISIBLE
- ROOFTOP ADDITION NOT  
VISIBLE
- NEIGHBOR'S FLUE  
MIN. VISIBLE



MOCK-UP VIEW TAKEN 07/19/23



ZOOM-IN

AS  
A

ANDREA STEELE ARCHITECTURE  
227 W. 29TH STREET  
NEW YORK, NY 10001

DOWNING ST PENTHOUSE  
51 DOWNING STREET  
NEW YORK, NY  
10014

Client:  
PRIVATE

Architect:  
ANDREA STEELE ARCHITECTURE  
227 West 29th street, 11th Floor New York, NY 10001  
T 212.620.0794

General Contractor:  
BLUMENFELD DEVELOPMENT GROUP, LTD.  
300 Robbins Lane, Syosset, NY 11791  
S 516.624.1944 F 516.624.1945

Code Consultant:  
CODE, llc  
40 Worth Street, Suite 800, New York, NY 10013  
T: 212.766.8100

Geotechnical Engineer:  
LANGAN ENGINEERING  
21 Penn Plaza, 360 W. 31st, 8th Floor, New York, NY 10001  
T 212.479.5400

Structural Engineer:  
ROBERT SILMAN ASSOCIATES  
32 Old Slip, 10th Floor, New York, NY 10005  
T 212.620.7970

Mech./Elec./Plumbing Engineer:  
ALTIERI SEBOR WIEBER, llc  
31 Knight Street, Norwalk, CT 06851  
T 203.866.5243

Lighting Designer:  
x

Acoustic Consultant:  
x

Elevator Consultant:  
x

SEAL:

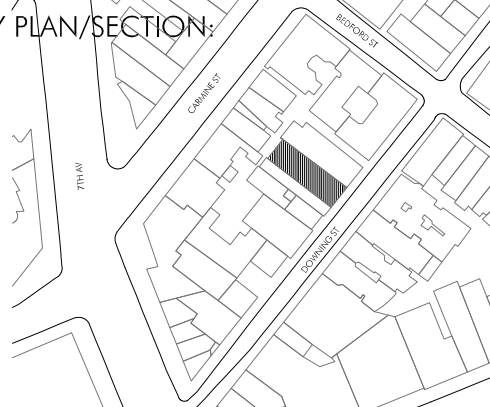

LANDMARK SUBMISSION 23.05.10

PROJECT NO.: 21402.01

DRAWN BY: GV, YD

CHECKED BY:

SCALE:

DRAWING TITLE:  
ROOFTOP ADDITION  
VISIBILITY

SHEET NO.:

LPC-029

\*NOT FOR CONSTRUCTION\*

© ANDREA STEELE ARCHITECTURE, P.C. 2021



DOWNING ST PENTHOUSE

51 DOWNING STREET  
NEW YORK, NY  
10014

Client:  
PRIVATE

Architect:  
ANDREA STEELE ARCHITECTURE  
227 West 29th street, 11th Floor New York, NY 10001  
T 212.620.0794

General Contractor:  
BLUMENFELD DEVELOPMENT GROUP, LTD.  
300 Robbins Lane, Syosset, NY 11791  
516.624.1944 F 516.624.1945

Code Consultant:  
CODE, llc  
40 Worth Street, Suite 800, New York, NY 10013  
T 212.766.8100

Geotechnical Engineer:  
LANGAN ENGINEERING  
21 Penn Plaza, 360 W. 31st, 8th Floor, New York, NY 10001  
T 212.479.5400

Structural Engineer:  
ROBERT SILMAN ASSOCIATES  
32 Old Slip, 10th Floor, New York, NY 10005  
T 212.620.7970

Mech./Elec./Plumbing Engineer:  
ALTIERI SEBOR WIEBER, llc  
31 Knight Street, Norwalk, CT 06851  
T 203.866.5243

Lighting Designer:  
X

Acoustic Consultant:  
X

Elevator Consultant:  
X

SEAL:

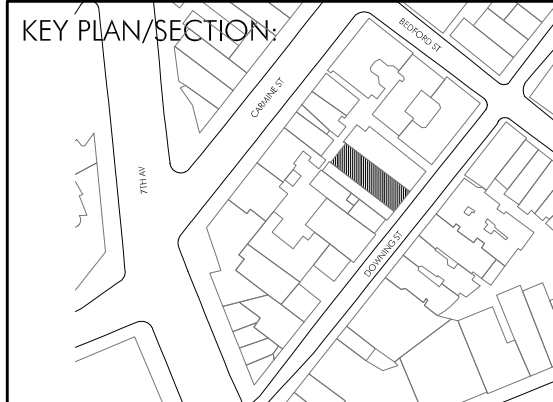

LANDMARK SUBMISSION 23.05.10

PROJECT NO.: 21402.01

DRAWN BY: GV, YD

CHECKED BY:

SCALE:

DRAWING TITLE:

SHEET NO.:

LPC-030

\*NOT FOR CONSTRUCTION\*

© ANDREA STEELE ARCHITECTURE, P.C. 2021

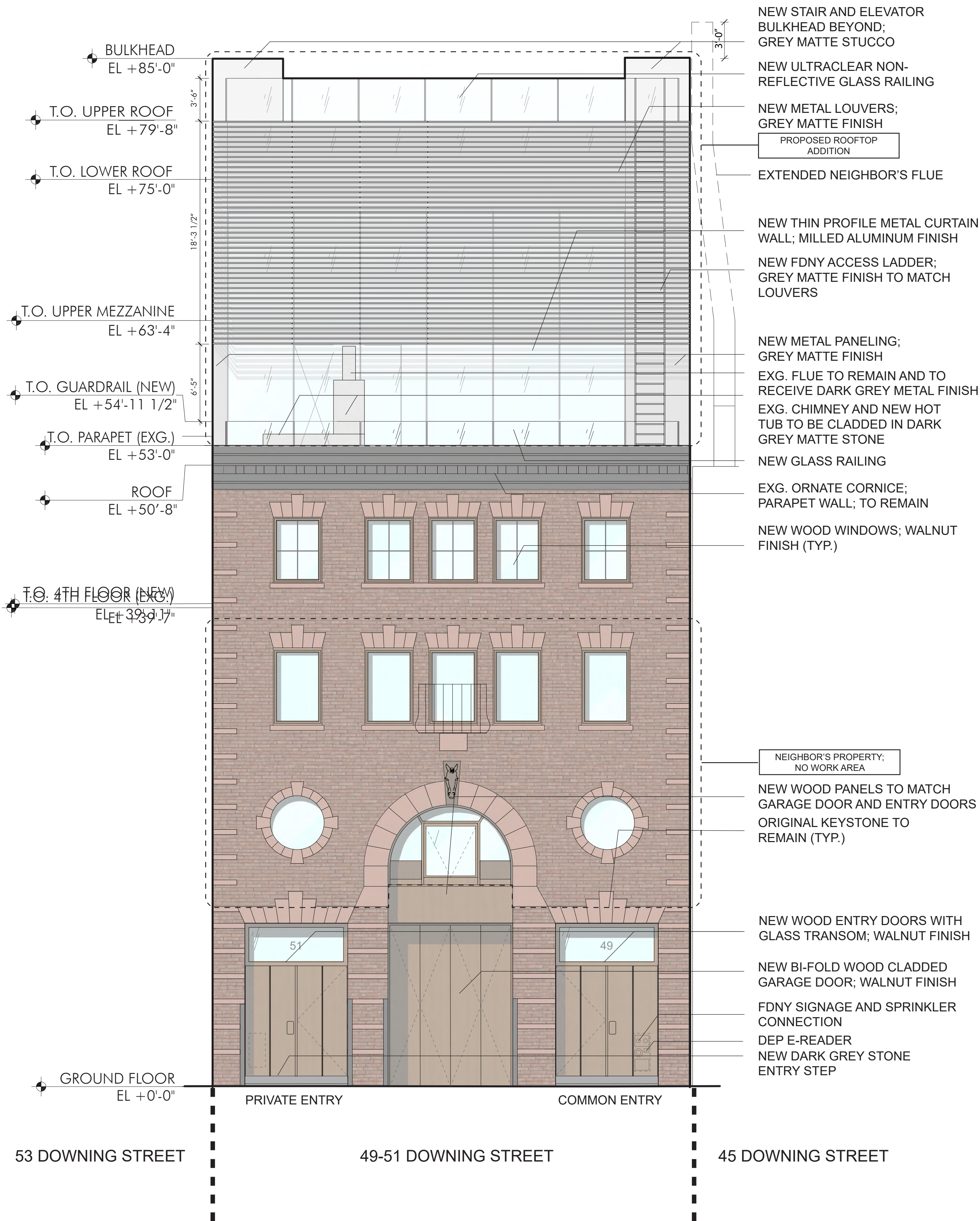

PROPOSED FRONT ELEVATION  
Scale: 3/16" = 1'-0"

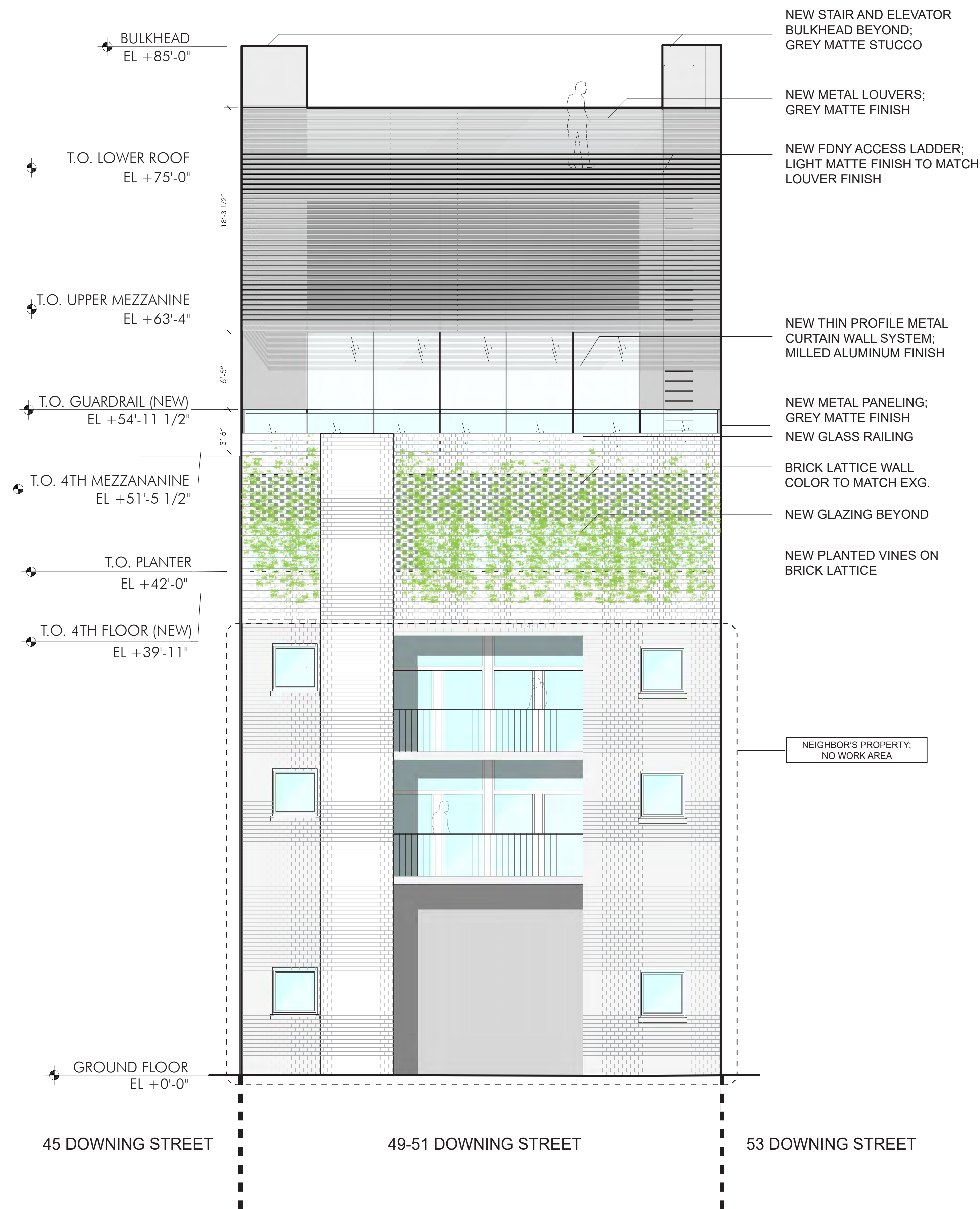

PROPOSED REAR ELEVATION  
Scale: 3/16" = 1'-0"



#### APPENDICES:

- EXISTING AND PROPOSED FLOOR PLAN COMPARISON
- MOCK-UP SCAFFOLDING CONSTRUCTION DRAWINGS



ANDREA STEELE ARCHITECTURE  
227 W. 29TH STREET  
NEW YORK, NY 10001

51 DOWNING STREET  
NEW YORK, NY  
10014

Client:  
**PRIVATE**

Architect:  
**ANDREA STEELE ARCHITECTURE**  
227 West 29th street, 11th Floor New York, NY 10001  
T 212.620.0794

General Contractor:  
**BLUMENFELD DEVELOPMENT GROUP, LTD.**  
300 Robbins Lane, Syosset, NY 11791  
516.624.1944 F 516.624.1945

Code Consultant:  
**CODE, llc**  
40 Worth Street, Suite 800, New York, NY 10013  
T: 212.766.8100

**Geotechnical Engineer:**  
**LANGAN ENGINEERING**  
21 Penn Plaza, 360 W 31st, 8th Floor, New York, NY 10001  
T 212.479.5400

**Structural Engineer:**  
**ROBERT SILMAN ASSOCIATES**  
32 Old Slip, 10th Floor, New York, NY 10005  
T 212.620.7970

Mech./Elec./Plumbing Engineer  
**ALTIERI SEBOR WIEBER, llc**  
31 Knight Street, Norwalk, CT 06851  
T 203.866.5243

Lighting Designer:  
X

Acoustic Consultant:  
X

Elevator Consultant:	x
----------------------	---

SEAL:

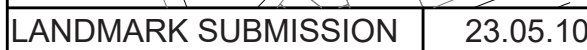
[illegible]

PROJECT NO.:	21402.0
--------------	---------

DRAWN BY: GV, Y

CHECKED BY:

SCALE: \_\_\_\_\_

DRAWING TITLE:

## EXISTING AND PROPOSED GROUND FLOOR PLANS

SHEET NO.:

**LPC-031**

\*NOT FOR CONSTRUCTION\*



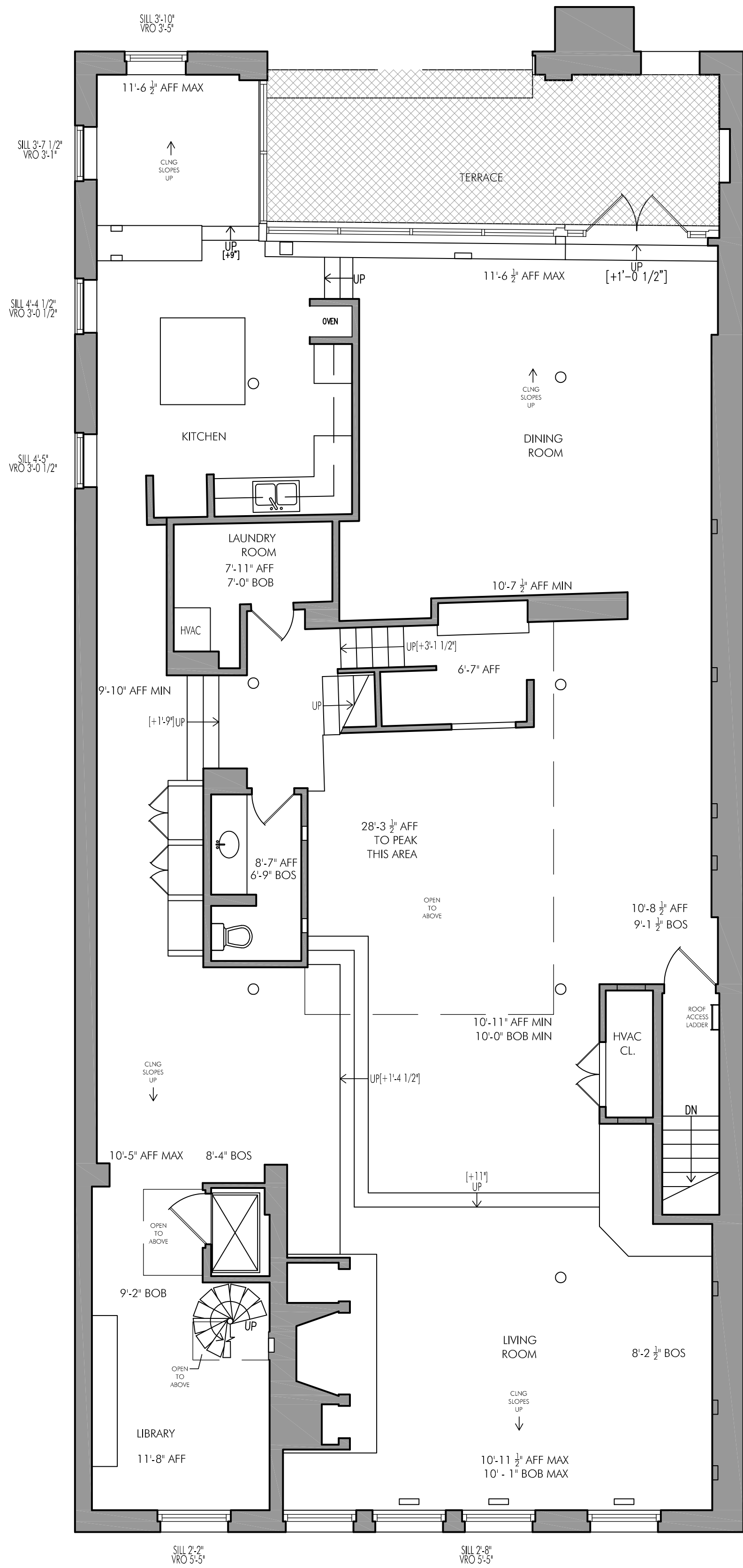

EXISTING 4TH FLOOR PLAN  
3/16" = 1'-0"

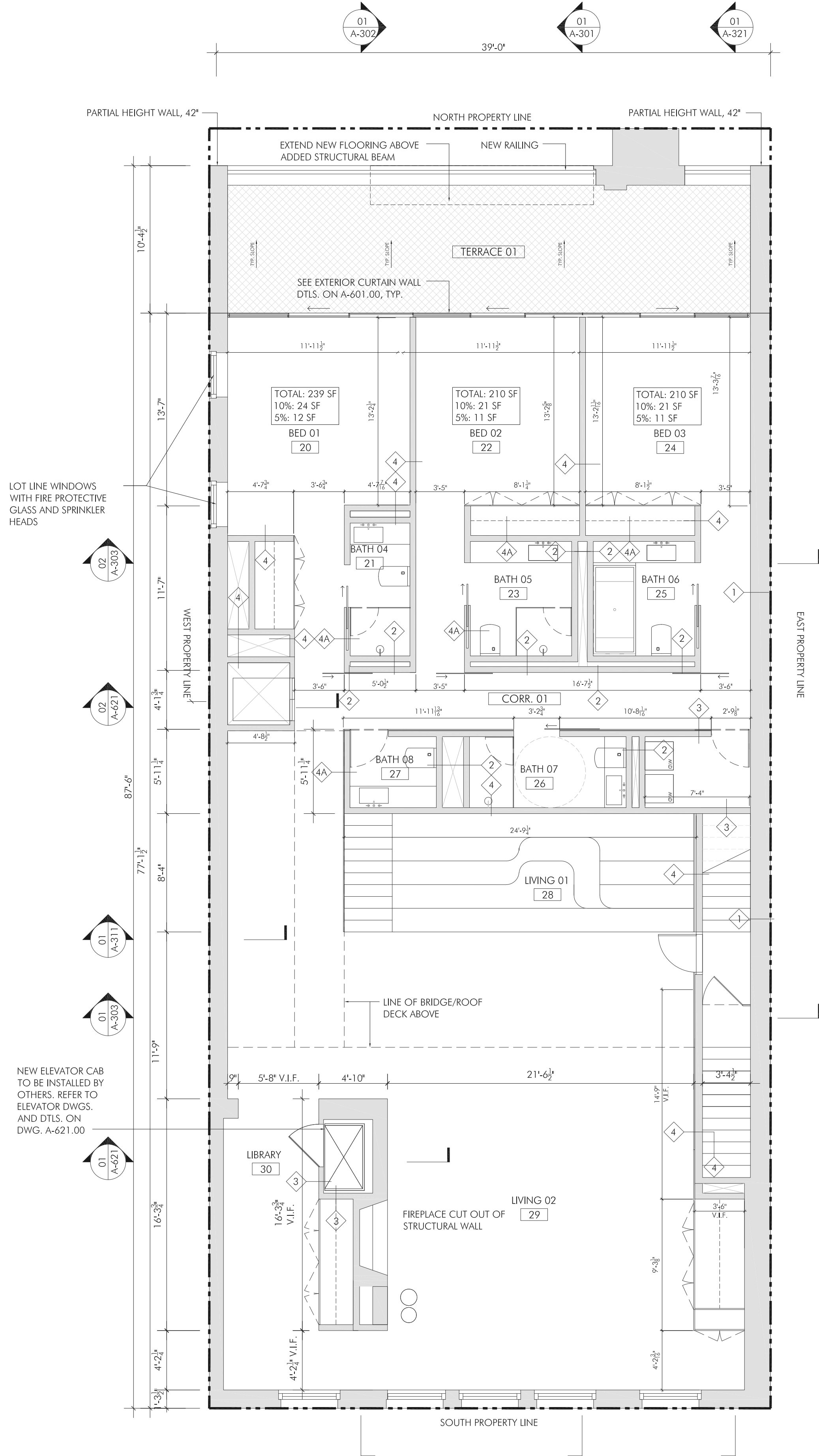

PROPOSED 4TH FLOOR PLAN  
3/16" = 1'-0"

# AS A

ANDREA STEELE ARCHITECTURE  
227 W. 29TH STREET  
NEW YORK, NY 10001

**DOWNING ST PENTHOUSE**  
51 DOWNING STREET  
NEW YORK, NY  
10014

Client:  
**PRIVATE**

Architect:  
**ANDREA STEELE ARCHITECTURE**  
227 West 29th street, 11th Floor New York, NY 10001  
T 212.620.0794

General Contractor:  
**BLUMENFELD DEVELOPMENT GROUP, LTD.**  
300 Robbins Lane, Syosset, NY 11791  
516.624.1944 F 516.624.1945

Code Consultant:  
**CODE, llc**  
40 Worth Street, Suite 800, New York, NY 10013  
T 212.766.8100

Geotechnical Engineer:  
**LANGAN ENGINEERING**  
21 Penn Plaza, 360 W 31st, 8th Floor, New York, NY 10001  
T 212.479.5400

Structural Engineer:  
**ROBERT SILMAN ASSOCIATES**  
32 Old Slip, 10th Floor, New York, NY 10005  
T 212.620.7970

Mech./Elec./Plumbing Engineer:  
**ALTIERI SEBOR WIEBER, llc**  
31 Knight Street, Norwalk, CT 06851  
T 203.866.5243

Lighting Designer:  
**x**

Acoustic Consultant:  
**x**

Elevator Consultant:  
**x**

SEAL:

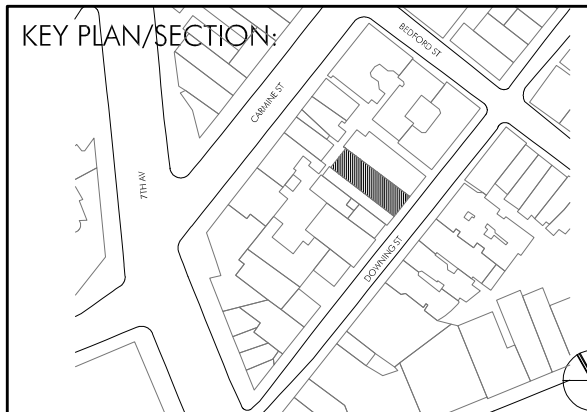

LANDMARK SUBMISSION 23.05.10

PROJECT NO.: 21402.01

DRAWN BY: GV, YD

CHECKED BY:

SCALE:

DRAWING TITLE:

**EXISTING AND  
PROPOSED 4TH  
FLOOR PLANS**

SHEET NO.:

**LPC-032**

\*NOT FOR CONSTRUCTION\*

© ANDREA STEELE ARCHITECTURE, P.C. 2021





51 DOWNING STREET  
NEW YORK, NY  
10014

**PRIVATE**

**ANDREA STEELE ARCHITECTURE**  
227 West 29th street, 11th Floor New York, NY 10001  
T 212.620.0794

**General Contractor:**  
**BLUMENFELD DEVELOPMENT GROUP, LTD.**  
300 Robbins Lane, Syosset, NY 11791  
516.624.1944 F 516.624.1945

Code Consultant:  
**CODE, llc**  
40 Worth Street, Suite 800, New York, NY 10013  
T: 212.766.8100

**Geotechnical Engineer:**  
**LANGAN ENGINEERING**  
21 Penn Plaza, 360 W 31st, 8th Floor, New York, NY 10001  
T 212.479.5400

**Structural Engineer:**  
**ROBERT SILMAN ASSOCIATES**  
32 Old Slip, 10th Floor, New York, NY 10005  
T 212.620.7970

Mech./Elec./Plumbing Engineer:  
**ALTIERI SEBOR WIEBER, llc**  
31 Knight Street, Norwalk, CT 06851  
T 203.866.5243

Lighting Designer:  
X

Acoustic Consultant:  
x

Elevator Consultant:  
x

SEAL:

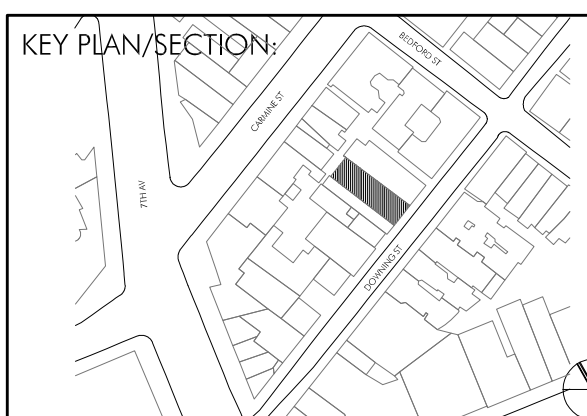
[illegible]

PROJECT NO.:	21402.0
DRAWN BY:	GV, Y

CHECKED BY:
SCALE:

DRAWING TITLE:

## EXISTING AND PROPOSED ROOF PLANS

SHEET NO.:

**LPC-033**

\*NOT FOR CONSTRUCTION:





51 DOWNING STREET  
NEW YORK, NY  
10014

Client:  
**PRIVATE**

Architect:  
**ANDREA STEELE ARCHITECTURE**  
227 West 29th street, 11th Floor New York, NY 10001  
T 212.620.0794

**General Contractor:**  
**BLUMENFELD DEVELOPMENT GROUP, LTD.**  
300 Robbins Lane, Syosset, NY 11791  
516.624.1944 F 516.624.1945

Code Consultant:  
**CODE, llc**  
40 Worth Street, Suite 800, New York, NY 10013  
T: 212.766.8100

**Geotechnical Engineer:**  
**LANGAN ENGINEERING**  
21 Penn Plaza, 360 W 31st, 8th Floor, New York, NY 10001  
T 212.479.5400

**Structural Engineer:**  
**ROBERT SILMAN ASSOCIATES**  
32 Old Slip, 10th Floor, New York, NY 10005  
T 212.620.7970

Mech./Elec./Plumbing Engineer  
**ALTIERI SEBOR WIEBER, llc**  
31 Knight Street, Norwalk, CT 06851  
T 203.866.5243

Acoustic Consultant:  
X

Elevator Consultant:  
X

SEAL:

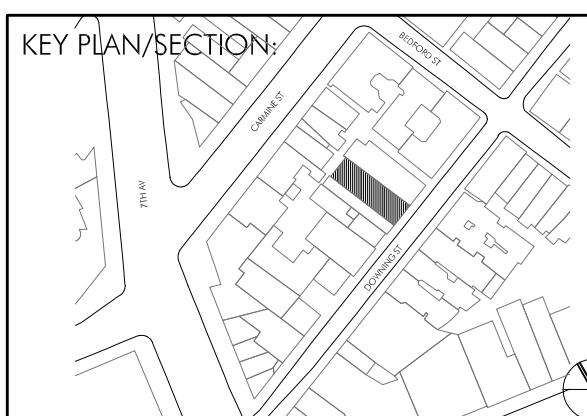

LANDMARK SUBMISSION	23.05.10

PROJECT NO.:	21402.0
DRAWN BY:	GV, Y
CHECKED BY:	
SCALE:	

DRAWING TITLE:  
**EXISTING AND  
PROPOSED UPPER  
UPPER MEZZANINE  
PLANS**

SHEET NO.:

**LPC-034**

\*NOT FOR CONSTRUCTION\*



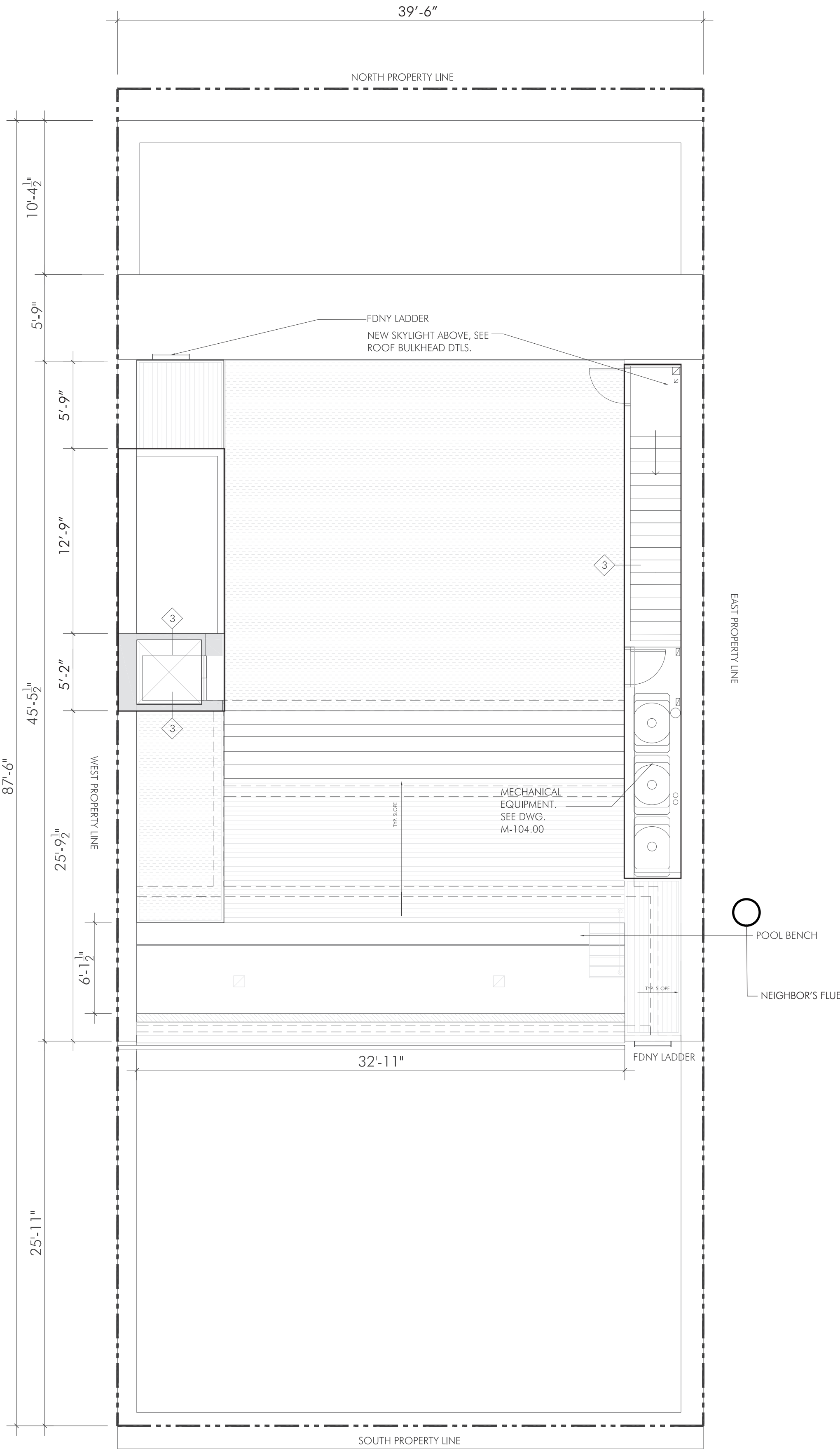
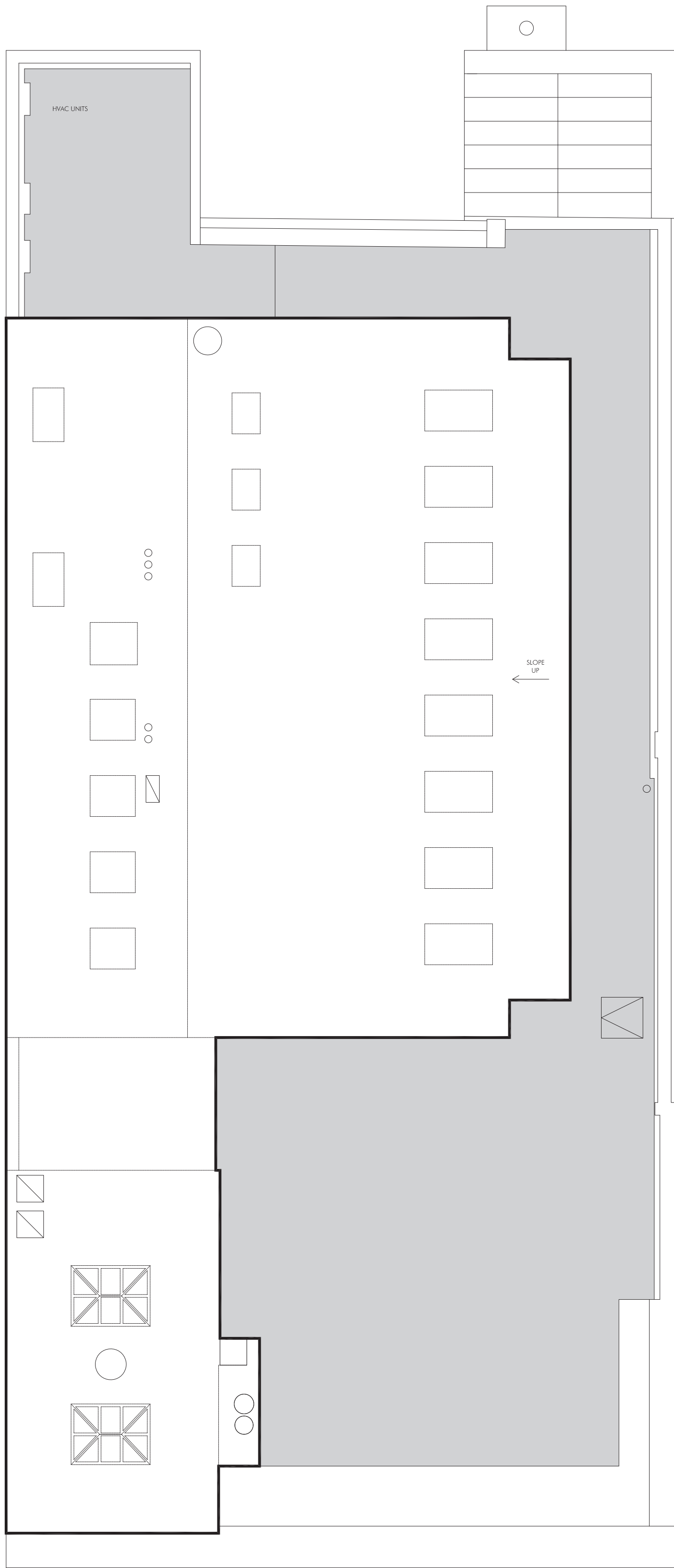

AS  
A

ANDREA STEELE ARCHITECTURE  
227 W. 29TH STREET  
NEW YORK, NY 10001

DOWNING ST PENTHOUSE

51 DOWNING STREET  
NEW YORK, NY  
10014

Client:

PRIVATE

Architect:

ANDREA STEELE ARCHITECTURE  
227 West 29th street, 11th Floor New York, NY 10001  
T 212.620.0794

General Contractor:

BLUMENFELD DEVELOPMENT GROUP, LTD.  
300 Robbins Lane, Syosset, NY 11791  
S 516.624.1944 F 516.624.1945

Code Consultant:

CODE, llc  
40 Worth Street, Suite 800, New York, NY 10013  
T 212.766.8100

Geotechnical Engineer:

LANGAN ENGINEERING  
21 Penn Plaza, 360 W 31st , 8th Floor, New York, NY 10001  
T 212.479.5400

Structural Engineer:

ROBERT SILMAN ASSOCIATES  
32 Old Slip, 10th Floor, New York, NY 10005  
T 212.620.7970

Mech./Elec./Plumbing Engineer:

ALTIERI SEBOR WIEBER, llc  
31 Knight Street, Norwalk, CT 06851  
T 203.866.5243

Lighting Designer:

x

Acoustic Consultant:

x

Elevator Consultant:

x

SEAL:

KEY PLAN/SECTION:

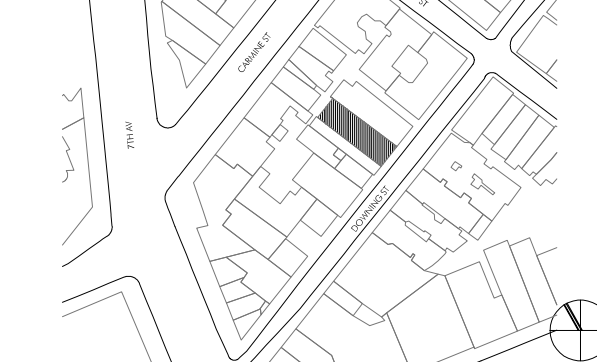

LANDMARK SUBMISSION 23.05.10

PROJECT NO.: 21402.01

DRAWN BY: GV, YD

CHECKED BY:

SCALE:

DRAWING TITLE:

EXISTING AND  
PROPOSED  
UPPER ROOF PLANS

SHEET NO.:

LPC-035

\*NOT FOR CONSTRUCTION\*

© ANDREA STEELE ARCHITECTURE, P.C. 2021



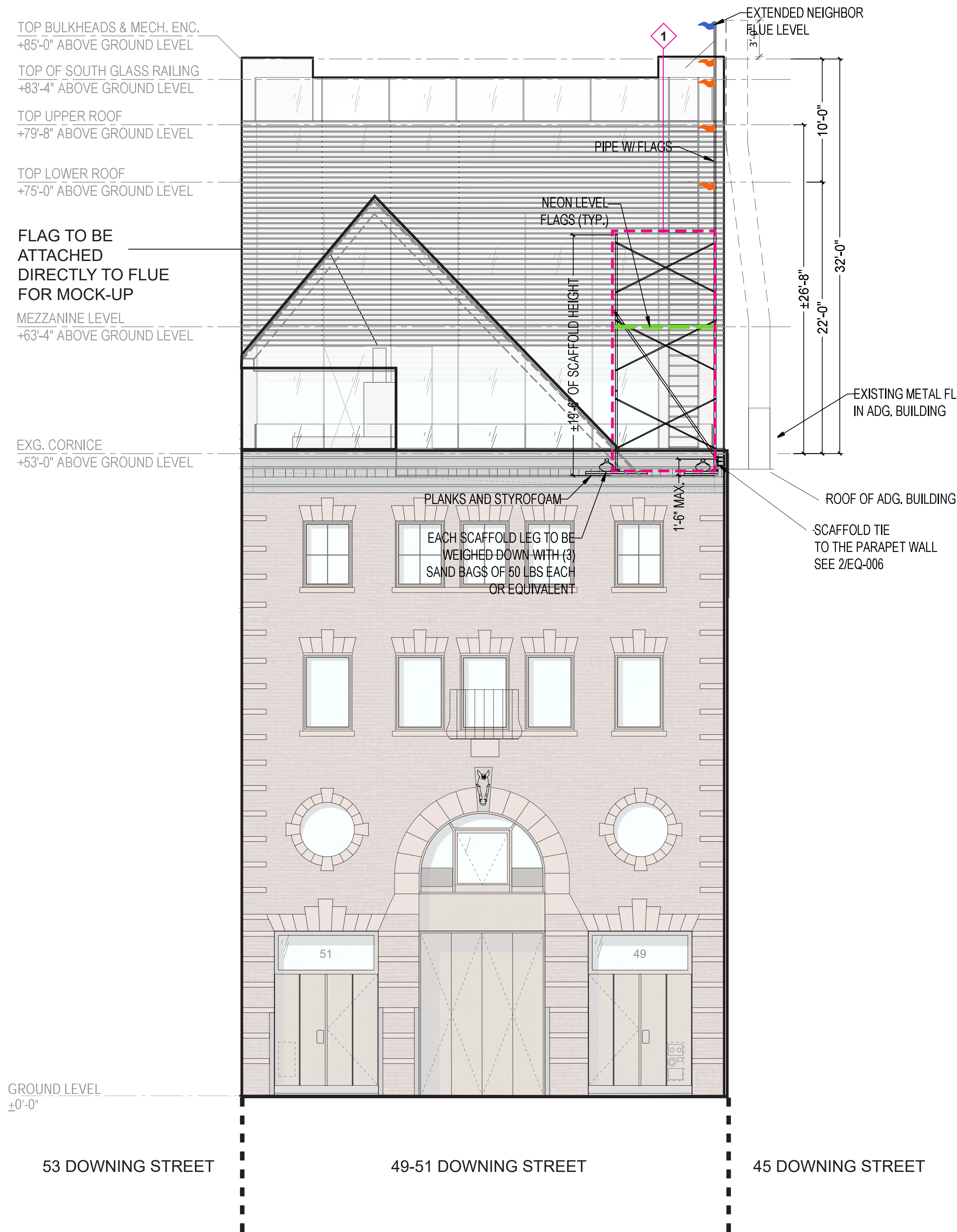

FRONT ELEVATION MOCK-UP SCAFFOLDING  
Scale: 3/16" = 1'-0"

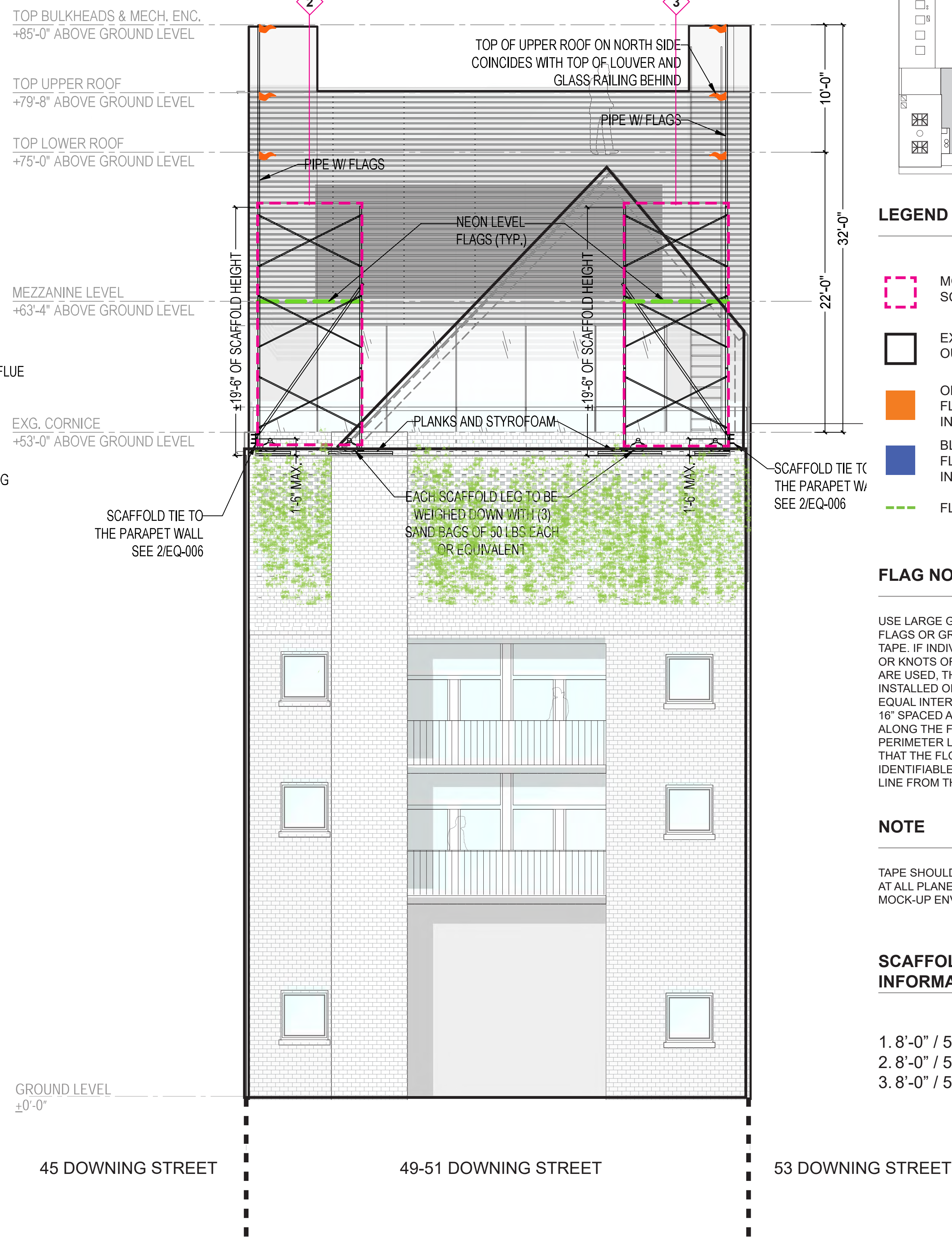

REAR ELEVATION MOCK-UP SCAFFOLDING  
Scale: 3/16" = 1'-0"

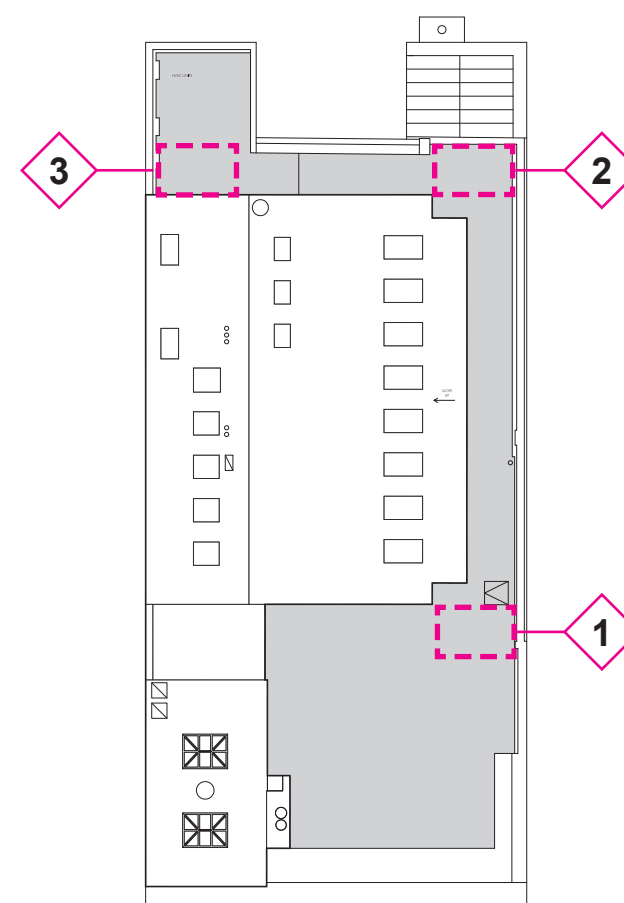

#### LEGEND

- MOCK-UP SCAFFOLDING
- EXISTING BUILDING OUTLINE
- ORANGE SAFETY FLAGS FOR HEIGHT INDICATOR
- BLUE SAFETY FLAG FOR HEIGHT INDICATOR
- FLAGGING TAPE

#### FLAG NOTE

USE LARGE GREEN SAFETY FLAGS OR GREEN FLAGGING TAPE. IF INDIVIDUAL FLAGS OR KNOTS OF FLAGGING TAPE ARE USED, THEY SHOULD BE INSTALLED OFTEN ENOUGH AT EQUAL INTERVALS WITH MAX. 16" SPACED APART ON CENTER, ALONG THE FLOOR LEVEL PERIMETER LINE TO MAKE SURE THAT THE FLOOR LEVEL IS IDENTIFIABLE AS A CONTINUOUS LINE FROM THE STREET.

#### NOTE

TAPE SHOULD BE INSTALLED AT ALL PLANES OF PROPOSED MOCK-UP ENVELOPE

#### SCAFFOLDING INFORMATION (W/L/H)

1.8'-0" / 5'-0" / 19'-6"  
2.8'-0" / 5'-0" / 19'-6"  
3.8'-0" / 5'-0" / 19'-6"

# AS A

ANDREA STEELE ARCHITECTURE  
227 W. 29TH STREET  
NEW YORK, NY 10001

**DOWNING ST PENTHOUSE**  
51 DOWNING STREET  
NEW YORK, NY 10014

Client:  
**PRIVATE**

Architect:  
**ANDREA STEELE ARCHITECTURE**  
227 West 29th Street, 11th Floor New York, NY 10001  
T 212.620.0794

General Contractor:  
**BLUMENFELD DEVELOPMENT GROUP, LTD.**  
300 Robbins Lane, Syosset, NY 11791  
516.624.1944 F 516.624.1945

Code Consultant:  
**CODE, llc**  
40 Worth Street, Suite 800, New York, NY 10013  
T 212.766.8100

Geotechnical Engineer:  
**LANGAN ENGINEERING**  
21 Penn Plaza, 360 W. 31st, 8th Floor, New York, NY 10001  
T 212.479.5400

Structural Engineer:  
**ROBERT SILMAN ASSOCIATES**  
32 Old Slip, 10th Floor, New York, NY 10005  
T 212.620.7970

Mech./Elec./Plumbing Engineer:  
**ALTIERI SEBOR WIEBER, llc**  
31 Knight Street, Norwalk, CT 06851  
T 203.866.5243

Lighting Designer:  
**x**

Acoustic Consultant:  
**x**

Elevator Consultant:  
**x**

SEAL:

KEY PLAN/SECTION:

LANDMARK SUBMISSION	23.05.10
PROJECT NO.:	21402.01
DRAWN BY:	GV, YD
CHECKED BY:	
SCALE:	
DRAWING TITLE:	<b>MOCK-UP SCAFFOLDING ELEVATION VIEW N/S</b>

SHEET NO.:

**LPC-036**

\*NOT FOR CONSTRUCTION\*

© ANDREA STEELE ARCHITECTURE, P.C. 2021



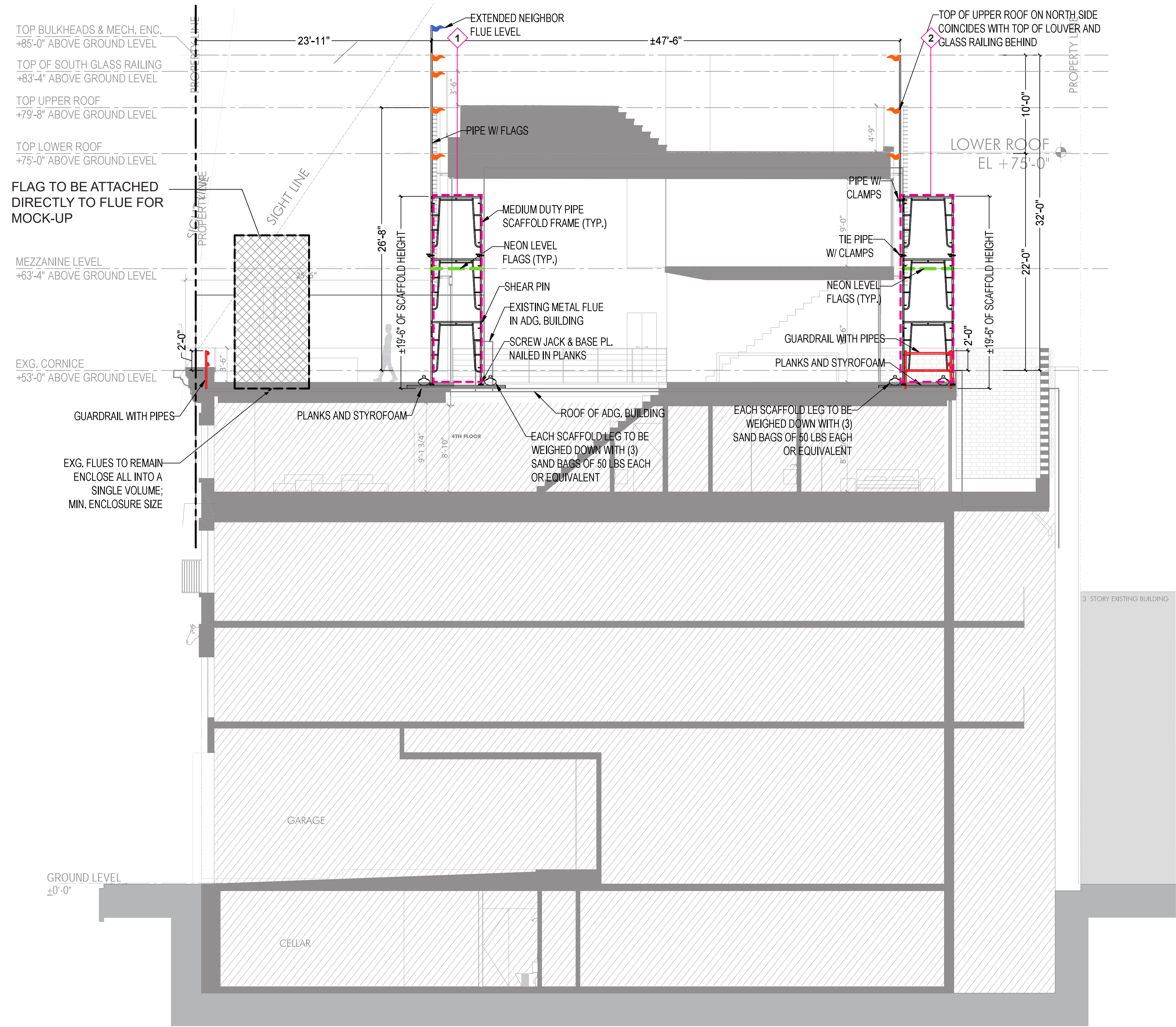

EAST SIDE ELEVATION MOCK-UP SCAFFOLDING  
Scale: 3/16" = 1'-0"

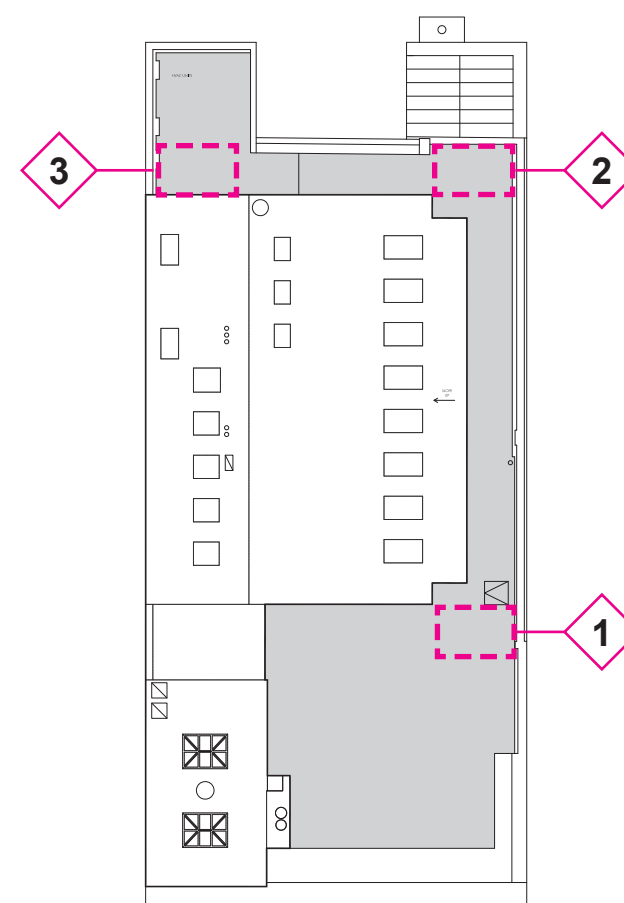

LEGEND

- MOCK-UP SCAFFOLDING
- EXISTING BUILDING OUTLINE
- ORANGE SAFETY FLAGS FOR HEIGHT INDICATOR
- BLUE SAFETY FLAG FOR HEIGHT INDICATOR
- FLAGGING TAPE

FLAG NOTE

USE LARGE GREEN SAFETY FLAGS OR GREEN FLAGGING TAPE. IF INDIVIDUAL FLAGS OR KNOTS OF FLAGGING TAPE ARE USED, THEY SHOULD BE INSTALLED OFTEN ENOUGH AT EQUAL INTERVALS WITH MAX. 16" SPACED APART ON CENTER, ALONG THE FLOOR LEVEL PERIMETER LINE TO MAKE SURE THAT THE FLOOR LEVEL IS IDENTIFIABLE AS A CONTINUOUS LINE FROM THE STREET.

NOTE

TAPE SHOULD BE INSTALLED AT ALL PLANES OF PROPOSED MOCK-UP ENVELOPE

SCAFFOLDING INFORMATION (W/L/H)

- 1. 8'-0" / 5'-0" / 19'-6"
- 2. 8'-0" / 5'-0" / 19'-6"
- 3. 8'-0" / 5'-0" / 19'-6"



ANDREA STEELE ARCHITECTURE  
227 W. 29TH STREET  
NEW YORK, NY 10001

DOWNING ST PENTHOUSE  
51 DOWNING STREET  
NEW YORK, NY 10014

Client: PRIVATE

Architect: ANDREA STEELE ARCHITECTURE  
227 West 29th Street, 11th Floor New York, NY 10001  
T 212.620.0794

General Contractor: BLUMENFELD DEVELOPMENT GROUP, LTD.  
300 Robbins Lane, Syosset, NY 11791  
516.624.1944 F 516.624.1945

Code Consultant: CODE, llc  
40 Worth Street, Suite 800, New York, NY 10013  
T 212.766.8100

Geotechnical Engineer: LANGAN ENGINEERING  
21 Penn Plaza, 360 W. 31st, 8th Floor, New York, NY 10001  
T 212.479.5400

Structural Engineer: ROBERT SILMAN ASSOCIATES  
32 Old Slip, 10th Floor, New York, NY 10005  
T 212.620.7970

Mech./Elec./Plumbing Engineer: ALTIERI SEBOR WIEBER, llc  
31 Knight Street, Norwalk, CT 06851  
T 203.866.5243

Lighting Designer: x

Acoustic Consultant: x

Elevator Consultant: x

SEAL:

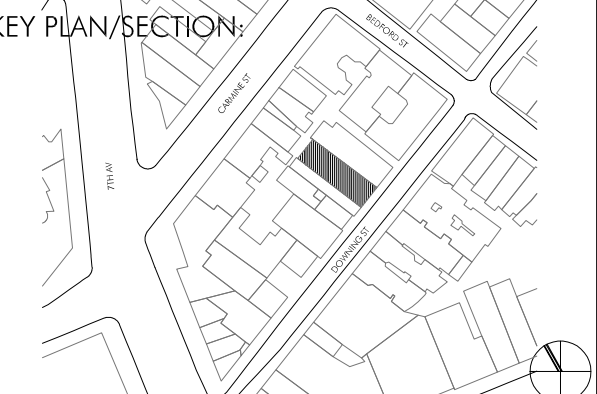

LANDMARK SUBMISSION	23.05.10

PROJECT NO.: 21402.01

DRAWN BY: GV, YD

CHECKED BY:

SCALE:

DRAWING TITLE:

MOCK-UP SCAFFOLDING  
ELEVATION VIEW EAST

SHEET NO.:

LPC-037

\*NOT FOR CONSTRUCTION\*

© ANDREA STEELE ARCHITECTURE, P.C. 2021



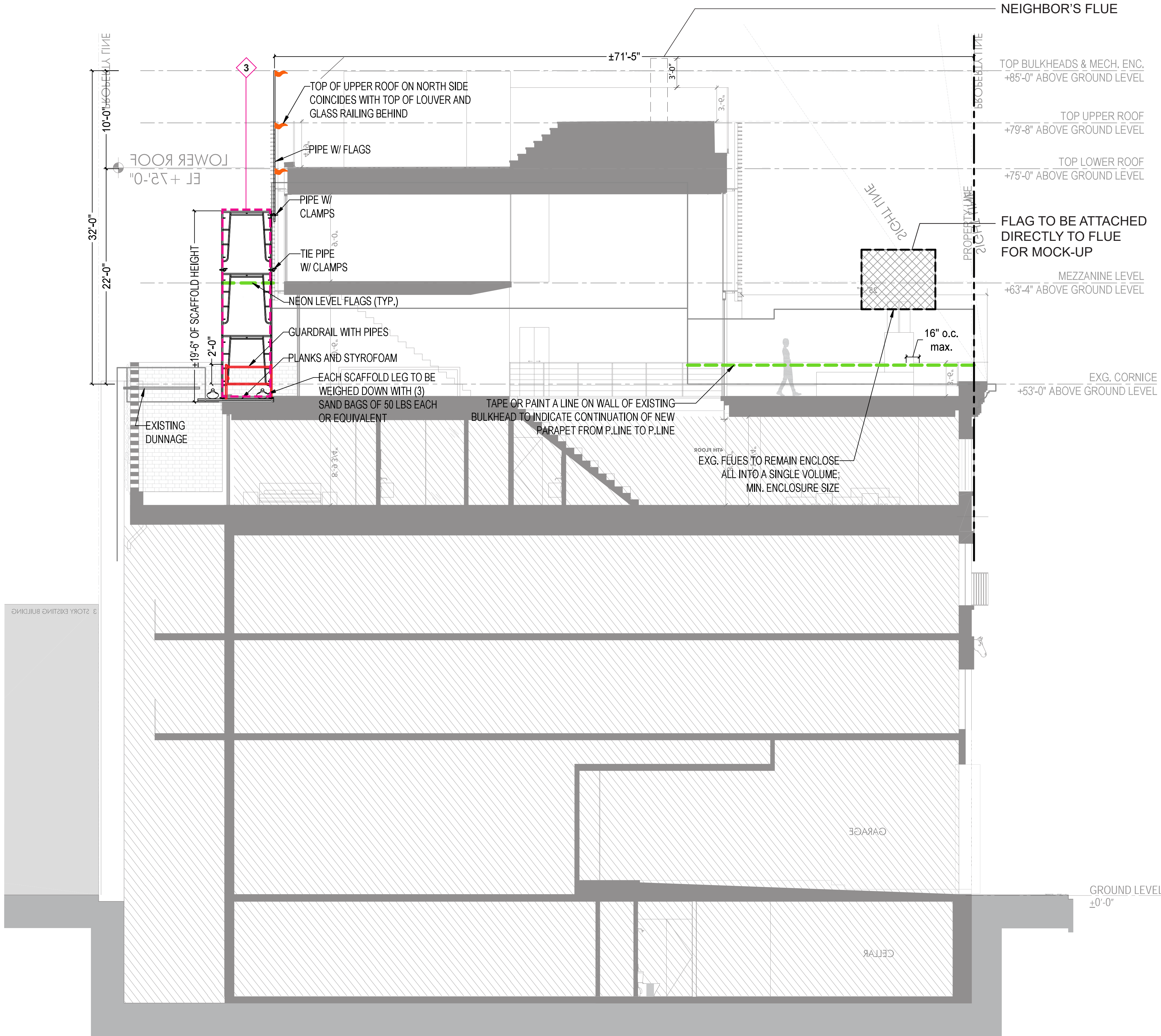

WEST SIDE ELEVATION MOCK-UP SCAFFOLDING  
Scale: 3/16" = 1'-0"

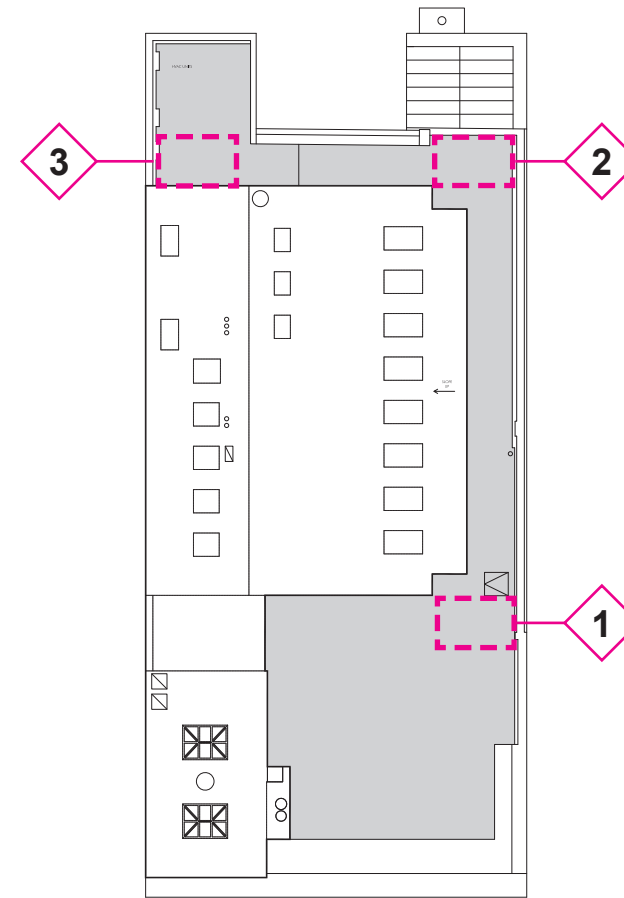

LEGEND

- MOCK-UP SCAFFOLDING
- EXISTING BUILDING OUTLINE
- ORANGE SAFETY FLAGS FOR HEIGHT INDICATOR
- BLUE SAFETY FLAG FOR HEIGHT INDICATOR
- FLAGGING TAPE

FLAG NOTE

USE LARGE GREEN SAFETY FLAGS OR GREEN FLAGGING TAPE. IF INDIVIDUAL FLAGS OR KNOTS OF FLAGGING TAPE ARE USED, THEY SHOULD BE INSTALLED OFTEN ENOUGH AT EQUAL INTERVALS WITH MAX. 16" SPACED APART ON CENTER, ALONG THE FLOOR LEVEL PERIMETER LINE TO MAKE SURE THAT THE FLOOR LEVEL IS IDENTIFIABLE AS A CONTINUOUS LINE FROM THE STREET.

NOTE

TAPE SHOULD BE INSTALLED AT ALL PLANES OF PROPOSED MOCK-UP ENVELOPE

SCAFFOLDING INFORMATION (W/L/H)

- 1. 8'-0" / 5'-0" / 19'-6"
- 2. 8'-0" / 5'-0" / 19'-6"
- 3. 8'-0" / 5'-0" / 19'-6"

AS  
A

ANDREA STEELE ARCHITECTURE  
227 W. 29TH STREET  
NEW YORK, NY 10001

DOWNING ST PENTHOUSE  
51 DOWNING STREET  
NEW YORK, NY 10014

Client:  
PRIVATE

Architect:  
ANDREA STEELE ARCHITECTURE  
227 West 29th street, 11th Floor New York, NY 10001  
T 212.620.0794

General Contractor:  
BLUMENFELD DEVELOPMENT GROUP, LTD.  
300 Robbins Lane, Syosset, NY 11791  
516.624.1944 F 516.624.1945

Code Consultant:  
CODE, LLC  
40 Worth Street, Suite 800, New York, NY 10013  
T 212.766.8100

Geotechnical Engineer:  
LANGAN ENGINEERING  
21 Penn Plaza, 360 W 31st, 8th Floor, New York, NY 10001  
T 212.479.5400

Structural Engineer:  
ROBERT SILMAN ASSOCIATES  
32 Old Slip, 10th Floor, New York, NY 10005  
T 212.620.7970

Mech./Elec./Plumbing Engineer:  
ALTIERI SEBOR WIEBER, LLC  
31 Knight Street, Norwalk, CT 06851  
T 203.866.5243

Lighting Designer:  
X

Acoustic Consultant:  
X

Elevator Consultant:  
X

SEAL:

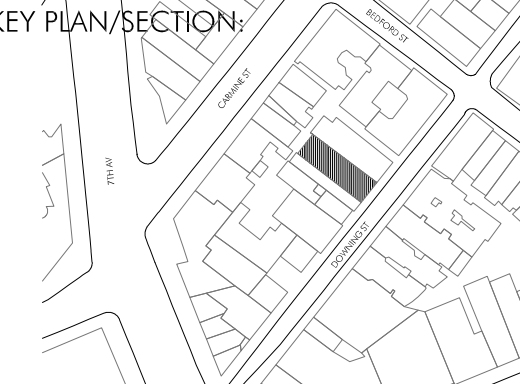

LANDMARK SUBMISSION	23.05.10

PROJECT NO.: 21402.01

DRAWN BY: GV, YD

CHECKED BY:

SCALE:

DRAWING TITLE:  
MOCK-UP SCAFFOLDING  
ELEVATION VIEW WEST

SHEET NO.:

LPC-038

\*NOT FOR CONSTRUCTION\*  
© ANDREA STEELE ARCHITECTURE, P.C. 2021



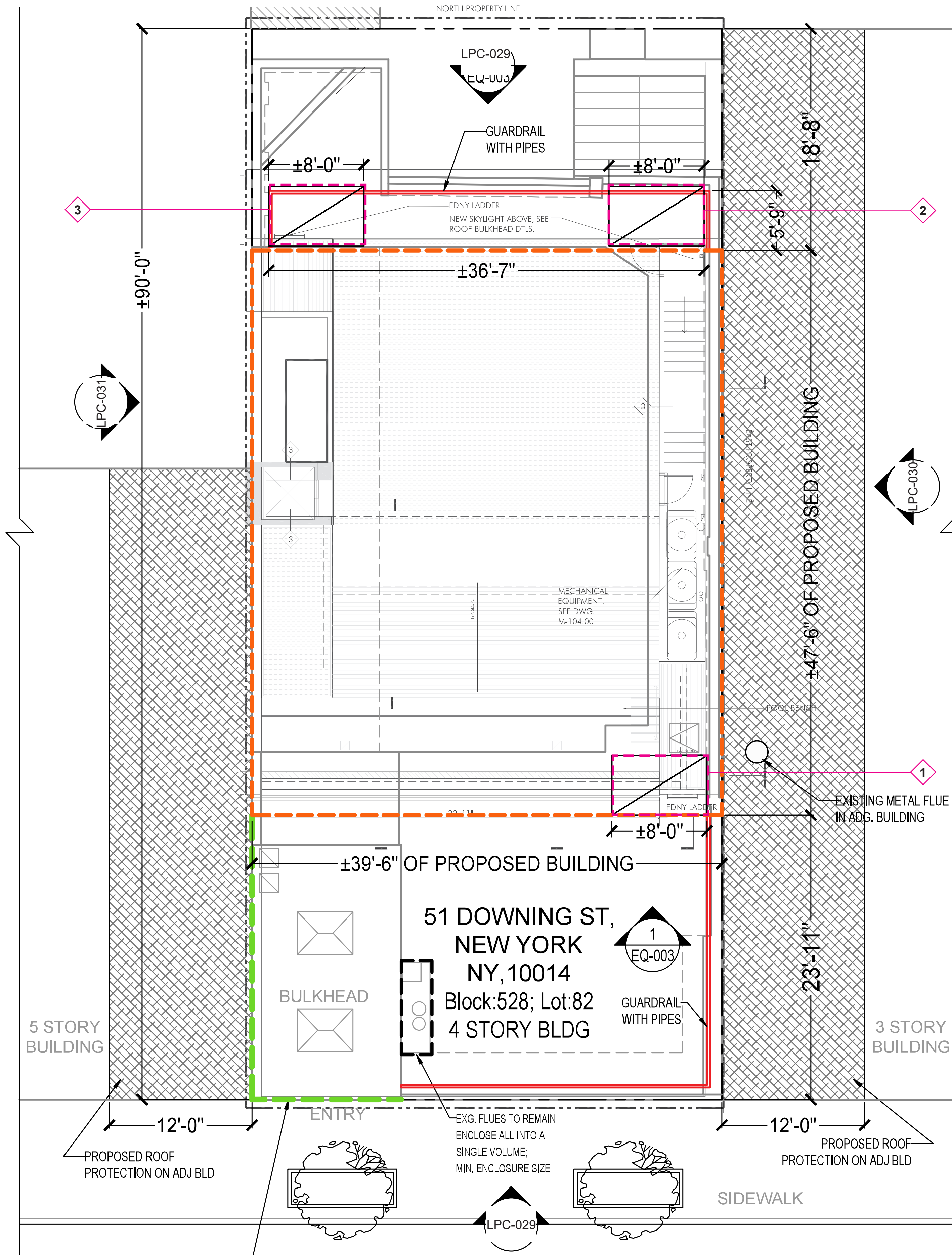

TIE-IN PLOT PLAN W/ LOADS  
Scale: 3/16" = 1'-0"

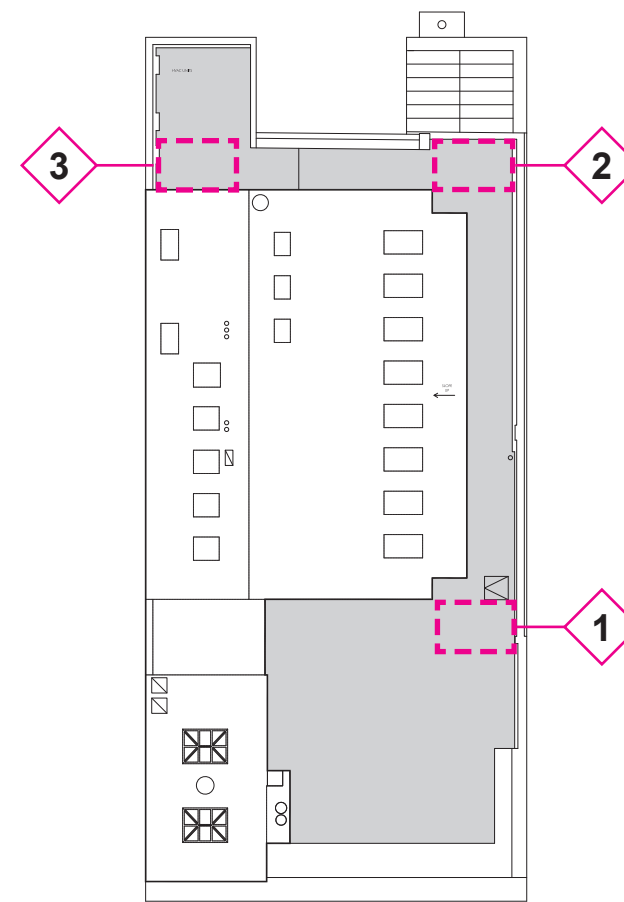

LEGEND

- MOCK-UP SCAFFOLDING
- EXISTING BUILDING OUTLINE
- ORANGE SAFETY FLAGS FOR HEIGHT INDICATOR
- BLUE SAFETY FLAG FOR HEIGHT INDICATOR
- FLAGGING TAPE

FLAG NOTE

USE LARGE GREEN SAFETY FLAGS OR GREEN FLAGGING TAPE. IF INDIVIDUAL FLAGS OR KNOTS OF FLAGGING TAPE ARE USED, THEY SHOULD BE INSTALLED OFTEN ENOUGH AT EQUAL INTERVALS WITH MAX. 16" SPACED APART ON CENTER, ALONG THE FLOOR LEVEL PERIMETER LINE TO MAKE SURE THAT THE FLOOR LEVEL IS IDENTIFIABLE AS A CONTINUOUS LINE FROM THE STREET.

NOTE

TAPE SHOULD BE INSTALLED AT ALL PLANES OF PROPOSED MOCK-UP ENVELOPE

SCAFFOLDING INFORMATION (W/L/H)

- 1. 8'-0" / 5'-0" / 19'-6"
- 2. 8'-0" / 5'-0" / 19'-6"
- 3. 8'-0" / 5'-0" / 19'-6"

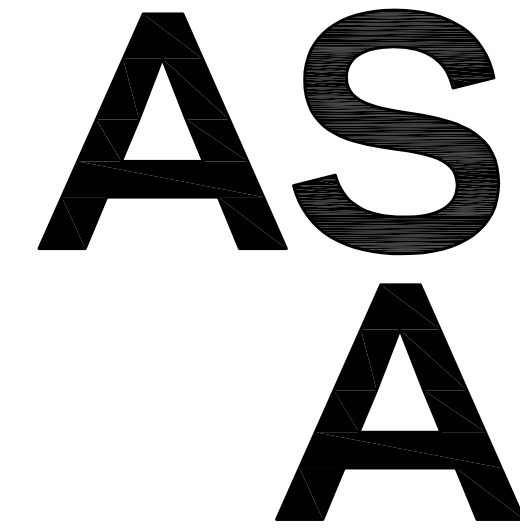

ANDREA STEELE ARCHITECTURE  
227 W. 29TH STREET  
NEW YORK, NY 10001

DOWNING ST PENTHOUSE  
51 DOWNING STREET  
NEW YORK, NY 10014

Client:  
PRIVATE

Architect:  
ANDREA STEELE ARCHITECTURE  
227 West 29th street, 11th Floor New York, NY 10001  
T 212.620.0794

General Contractor:  
BLUMENFELD DEVELOPMENT GROUP, LTD.  
300 Robbins Lane, Syosset, NY 11791  
516.624.1944 F 516.624.1945

Code Consultant:  
CODE, LLC  
40 Worth Street, Suite 800, New York, NY 10013  
T 212.766.8100

Geotechnical Engineer:  
LANGAN ENGINEERING  
21 Penn Plaza, 360 W. 31st, 8th Floor, New York, NY 10001  
T 212.479.5400

Structural Engineer:  
ROBERT SILMAN ASSOCIATES  
32 Old Slip, 10th Floor, New York, NY 10005  
T 212.620.7970

Mech./Elec./Plumbing Engineer:  
ALTIERI SEBOR WIEBER, LLC  
31 Knight Street, Norwalk, CT 06851  
T 203.866.5243

Lighting Designer:  
X

Acoustic Consultant:  
X

Elevator Consultant:  
X

SEAL:

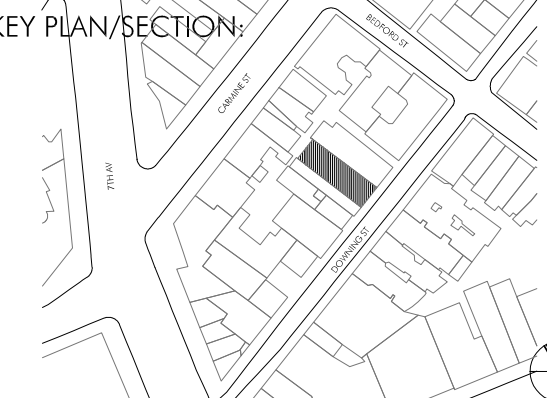

LANDMARK SUBMISSION	23.05.10

PROJECT NO.: 21402.01  
DRAWN BY: GV, YD  
CHECKED BY:

SCALE:  
DRAWING TITLE:  
PIPE SCAFFOLD TIE-IN  
PLOT PLAN

SHEET NO.:  
LPC-039



September 12, 2023  
Public Hearing

The current proposal is:

Preservation Department – Item 10, LPC-22-00874

**51 Downing Street, aka 49-51 Downing Street – Greenwich  
Village Historic District Extension II  
Borough of Manhattan**

To testify virtually, please join Zoom

**Webinar ID:** 876 5988 4938

**Passcode:** 030622

By Phone: 1 646-558-8656 US (New  
York) 877-853-5257 (Toll free) US  
888 475 4499 (Toll free)

**Note:** If you want to testify virtually on an item, join the Zoom webinar at the agenda's "Be Here by" time (about an hour in advance). When the Chair indicates it's time to testify, "raise your hand" via the Zoom app if you want to speak (\*9 on the phone). Those who signed up in advance will be called first.