

July 25, 2023
Public Hearing

The current proposal is:

Preservation Department – Item 4, LPC-23-11675

10 East 76th Street – Upper East Side Historic District
Borough of Manhattan

To testify virtually, please join Zoom

Webinar ID: 818 2472 3239

Passcode: 755950

By Phone: 1 646-558-8656 US (New
York) 877-853-5257 (Toll free) US
888 475 4499 (Toll free)

Note: If you want to testify virtually on an item, join the Zoom webinar at the agenda's "Be Here by" time (about an hour in advance). When the Chair indicates it's time to testify, "raise your hand" via the Zoom app if you want to speak (*9 on the phone). Those who signed up in advance will be called first.



Presentation to the
Landmarks Preservation Commission

10 East 76th Street
Upper East Side Historic District

25 July 2023

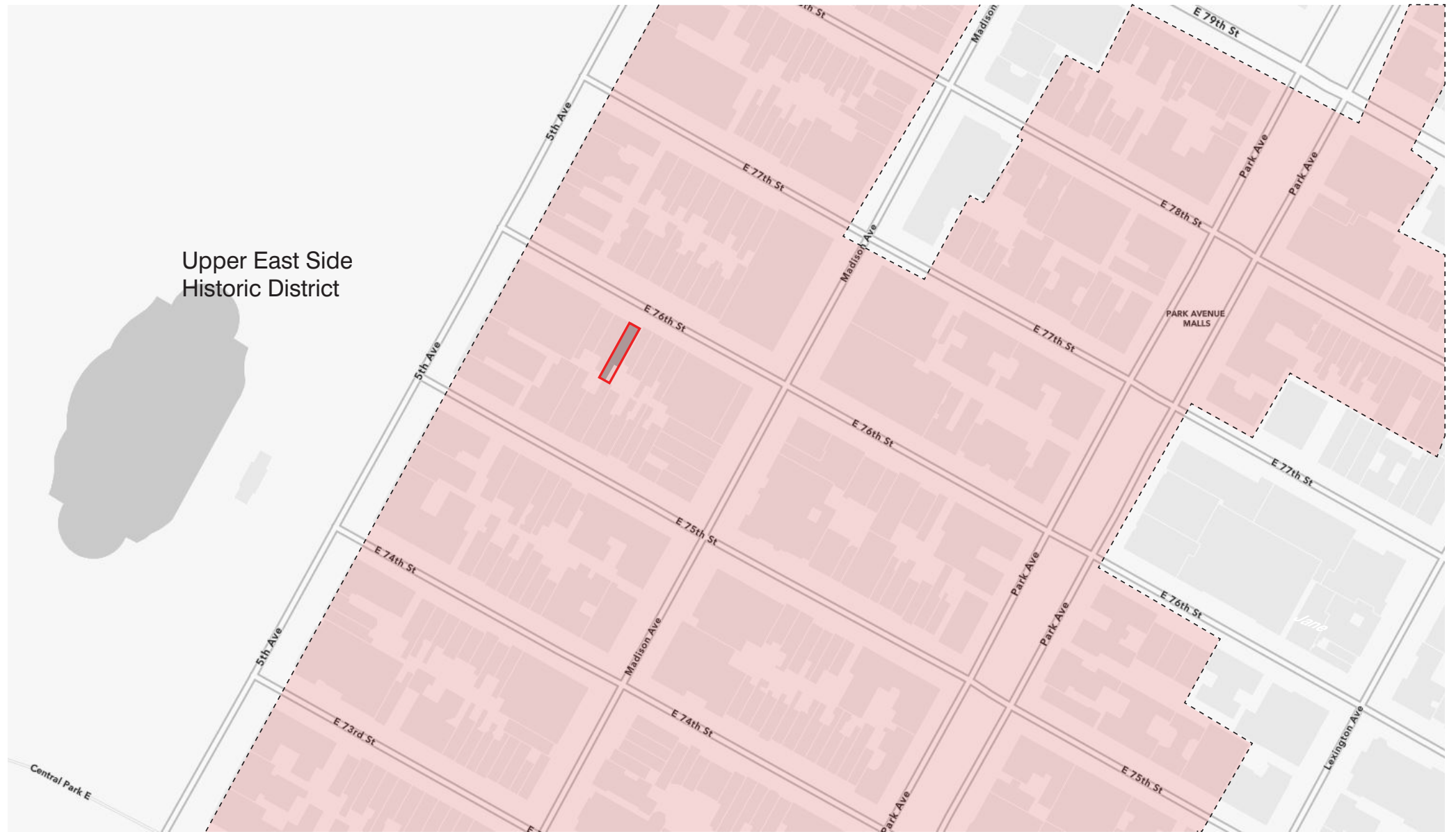

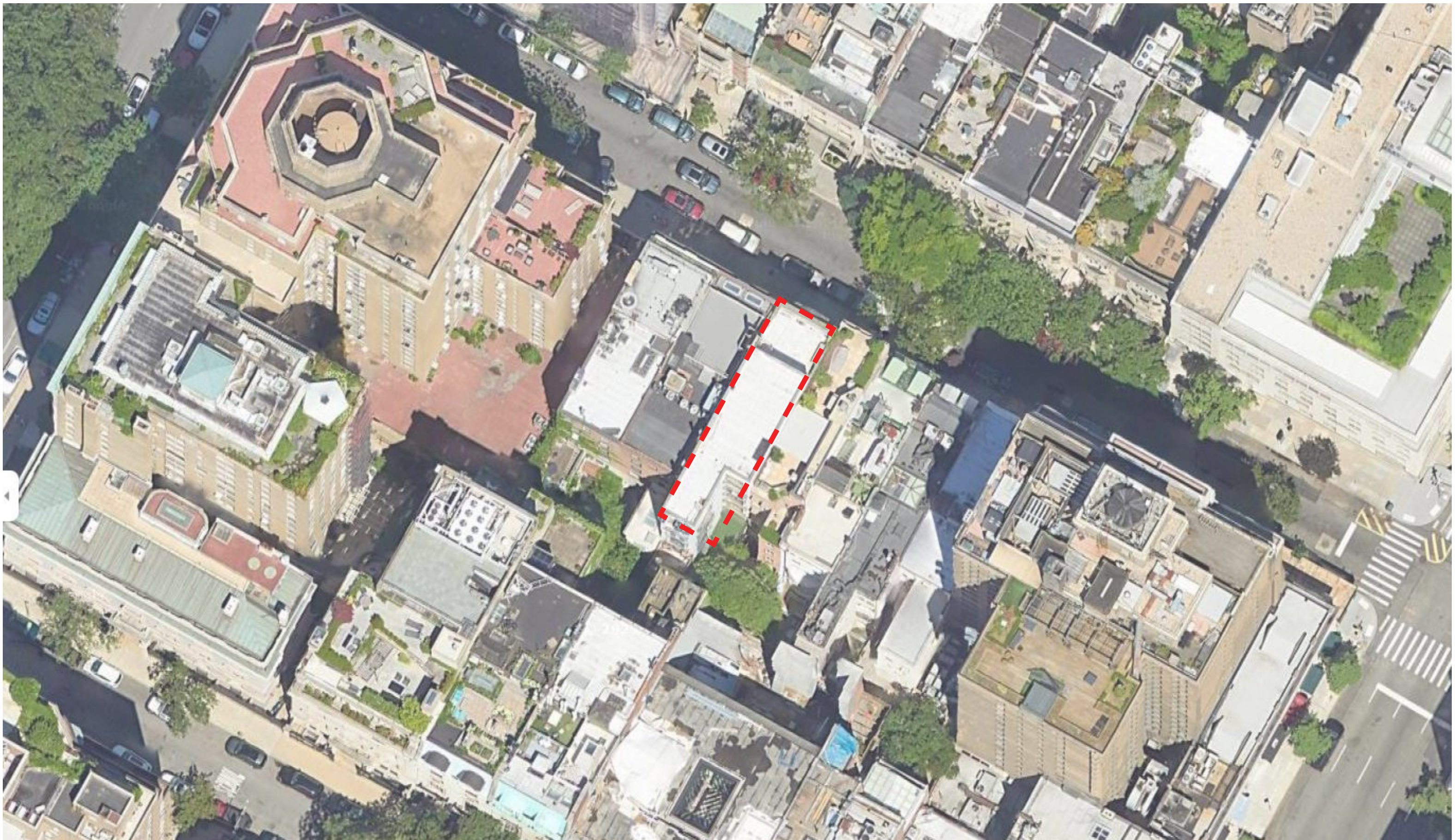

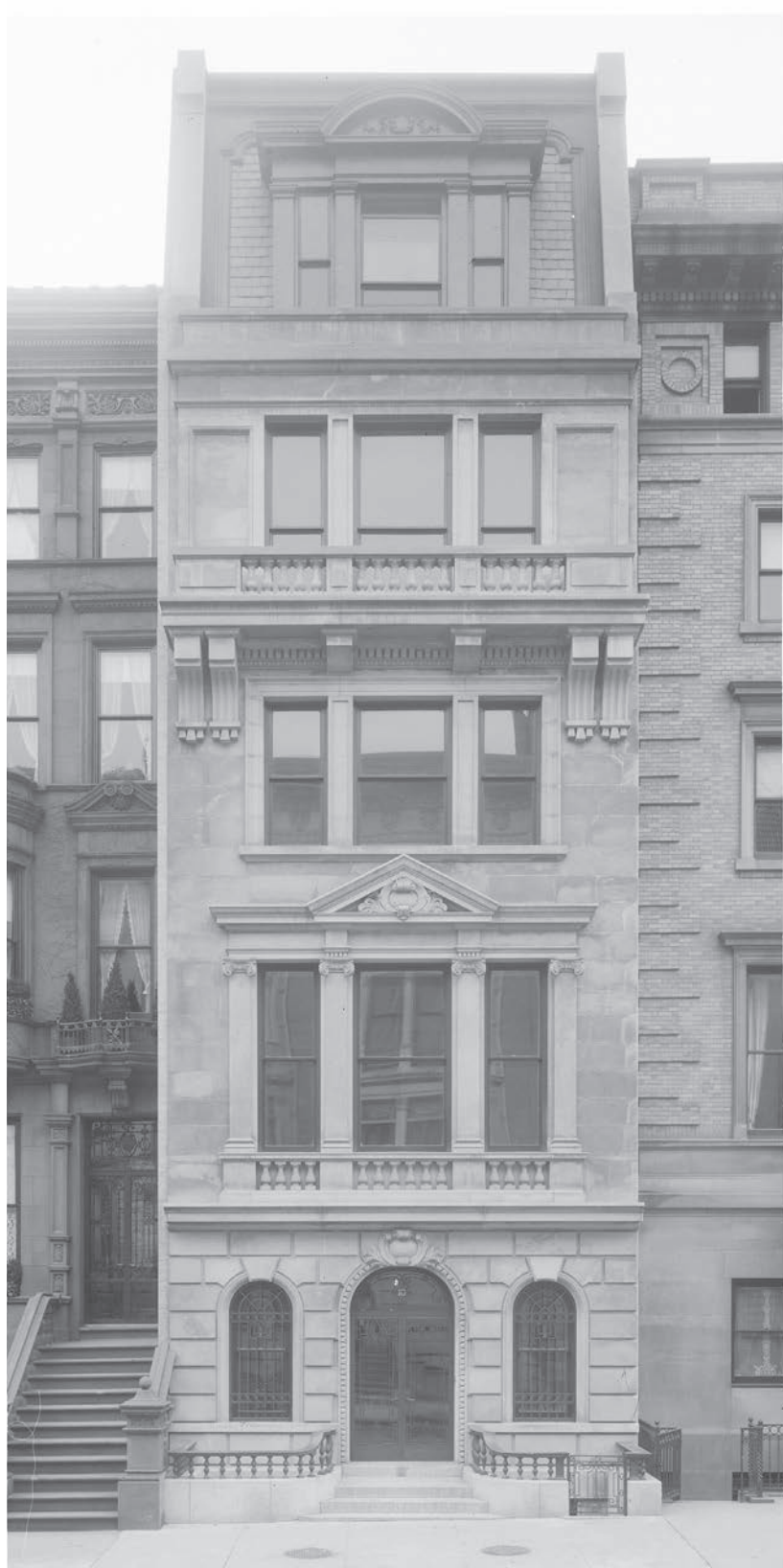

10 East 76th Street, ca. 1910
(MCNY)



10 East 76th Street, ca. 1940
(Tax Photo, NYC Municipal Archives)



10 East 76th Street, ca. 2006
(Property Shark)



Photo from Present Day

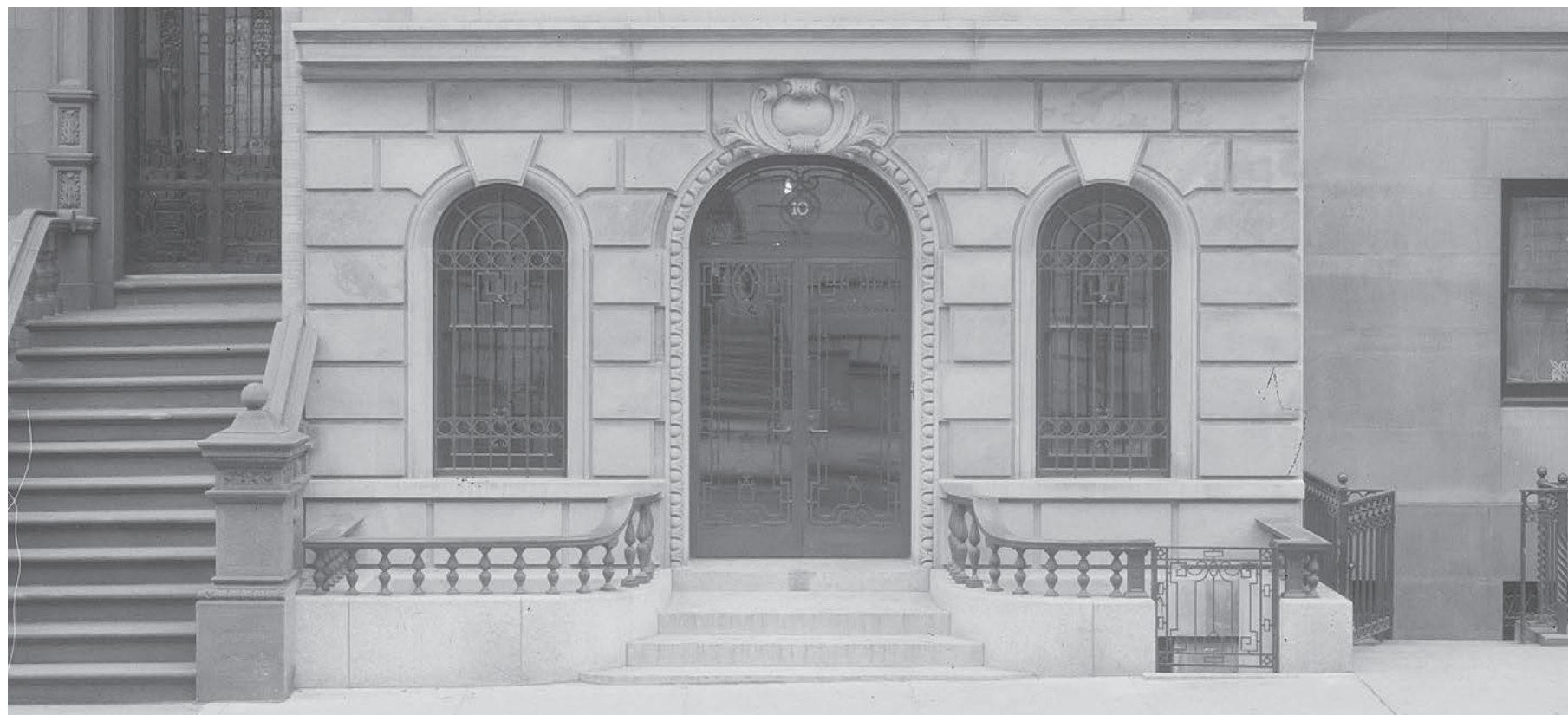

Historical Photo from 1910



Existing Areaway Railing

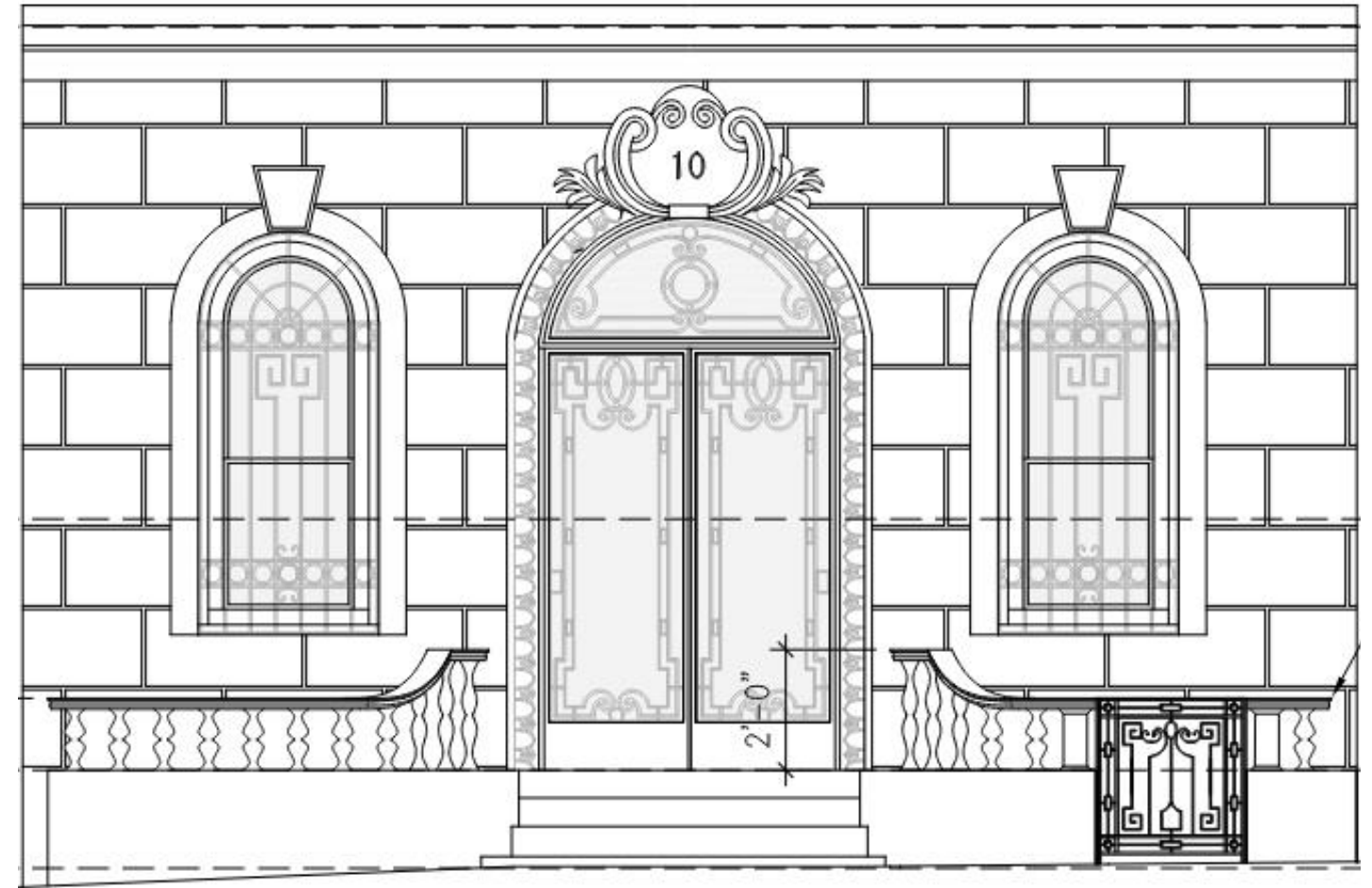

Proposed balustrade (in cast stone) and gate (iron) to match original design.

N.Y.C. L.P.C. *file copy*
 PROPOSED CAST STONE RAIL FOR
 10 E 76 STREET
 11.12.95
 APPROV.

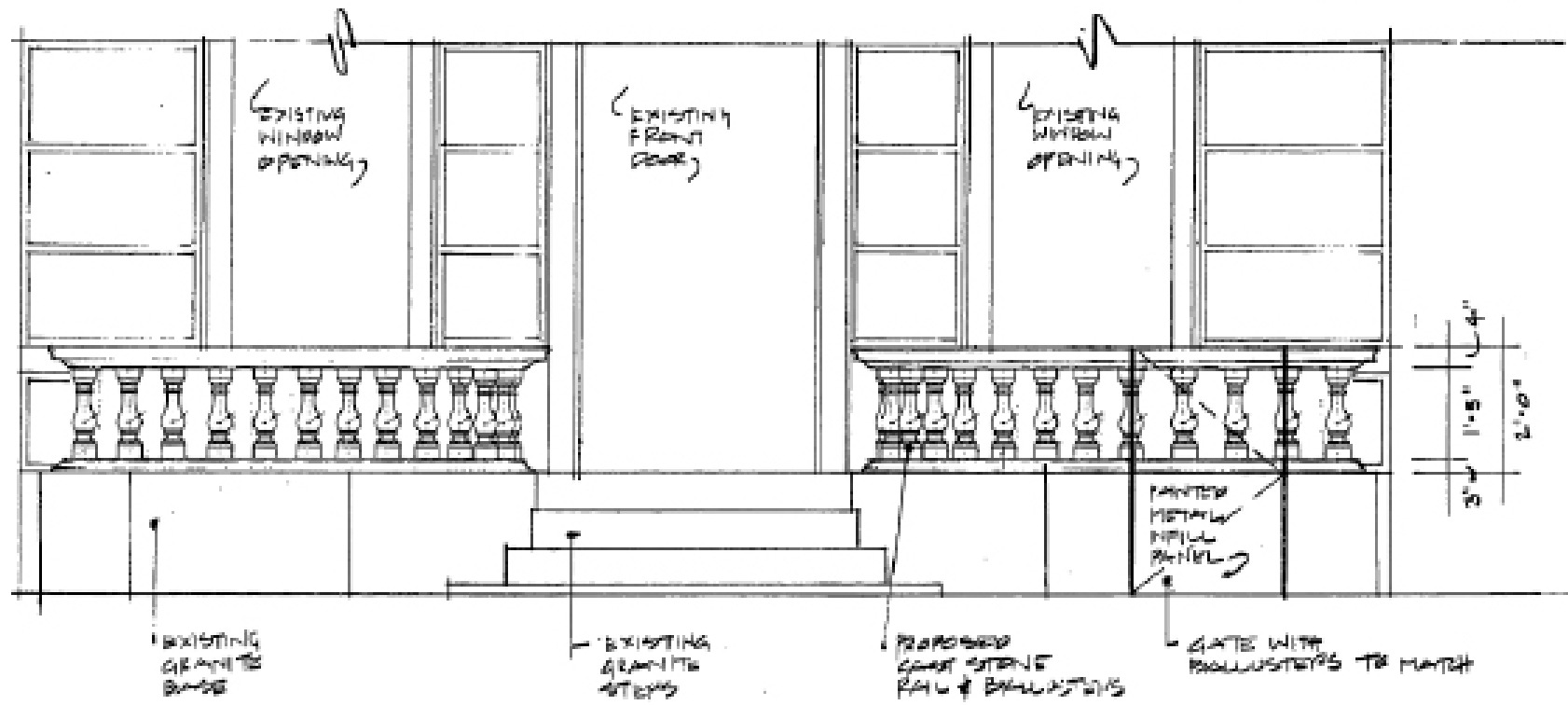

Existing stone balusters at the second floor.



Existing stone balusters at the fourth floor.



5 East 82nd Street stone balusters (1901, Beaux Arts)



58 East 79th St
(Carrere & Hastings, 1899)
Met Museum HD



5 East 82nd St
(Jane & Leo, 1901)
Met Museum HD



15 East 63rd St
(John H. Duncan, 1901)
UES HD



39 East 67th St
(Ernest Flagg, 1904)
UES HD

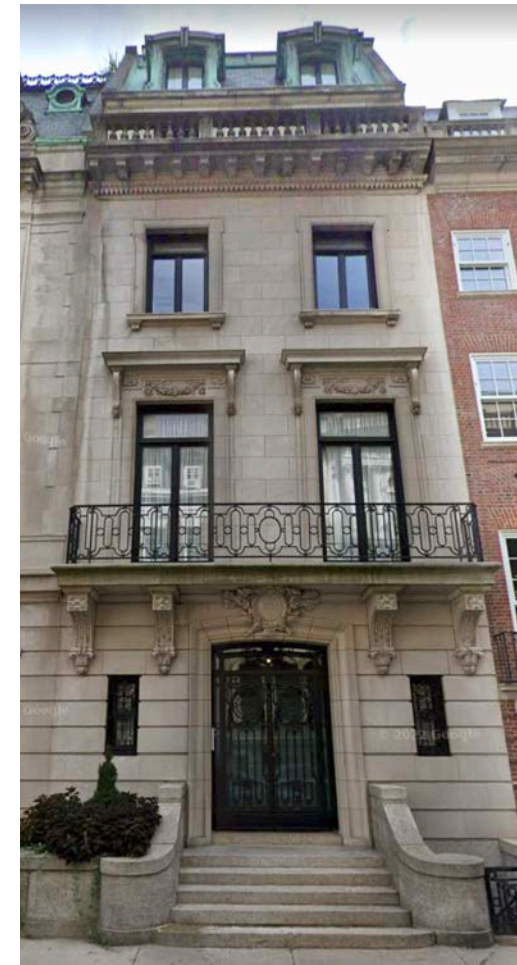

20 East 73rd St
(Blum & Blum, 1911)
UES HD



44 East 74th St
(George F. Pelham, 1905)
UES HD



FOURTH FLOOR
 1995 metal windows installed with simulated divided lights and spacer bars. One-over-one, double-hung windows prior to 1995.

THIRD FLOOR
 Steel windows installed ca. 1920-1940. Replacement glazing and casing.

SECOND FLOOR
 ca. 1920s steel windows and glazing with lead caning



15 East 62nd Street



21 East 63rd Street



35 East 67th Street





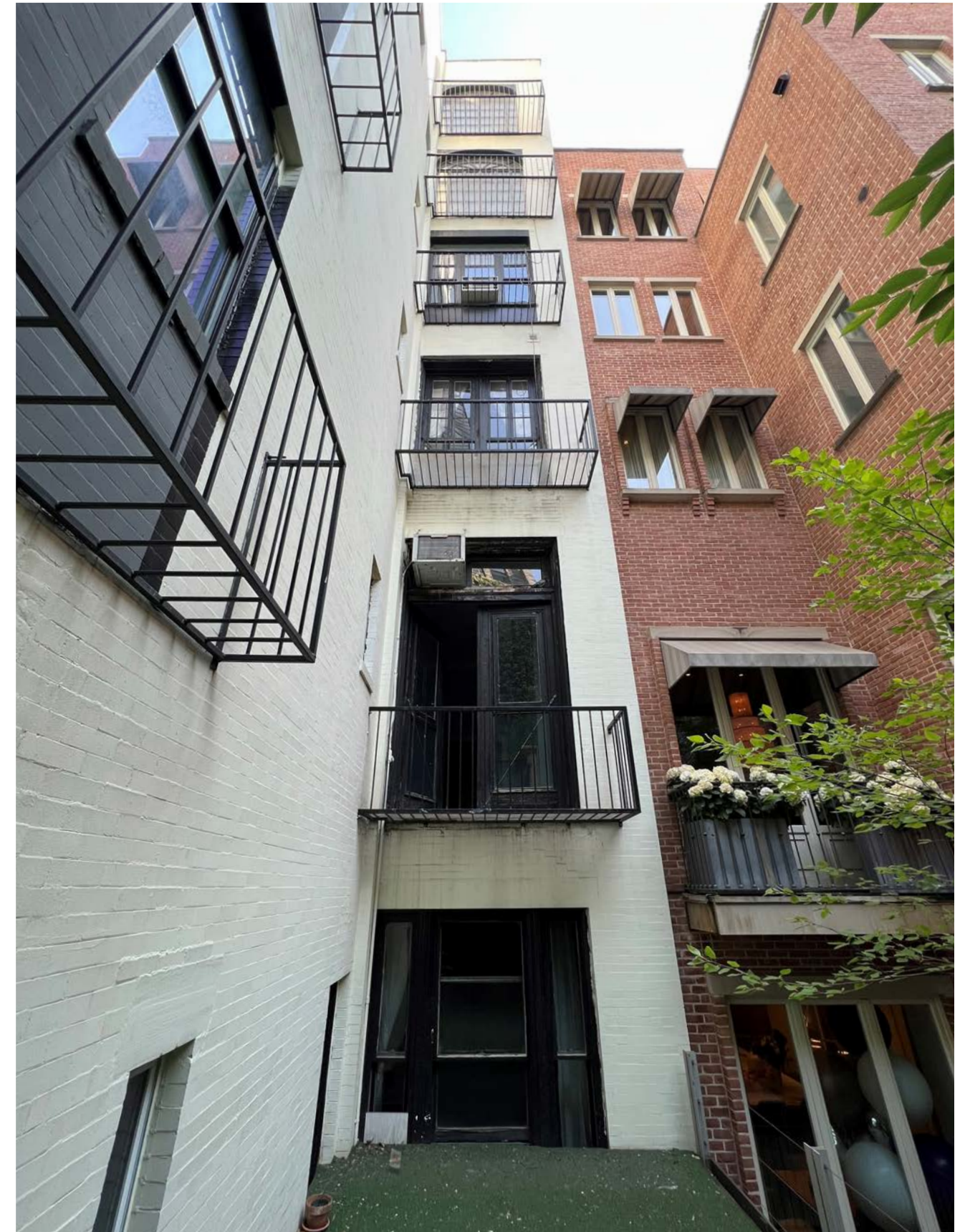

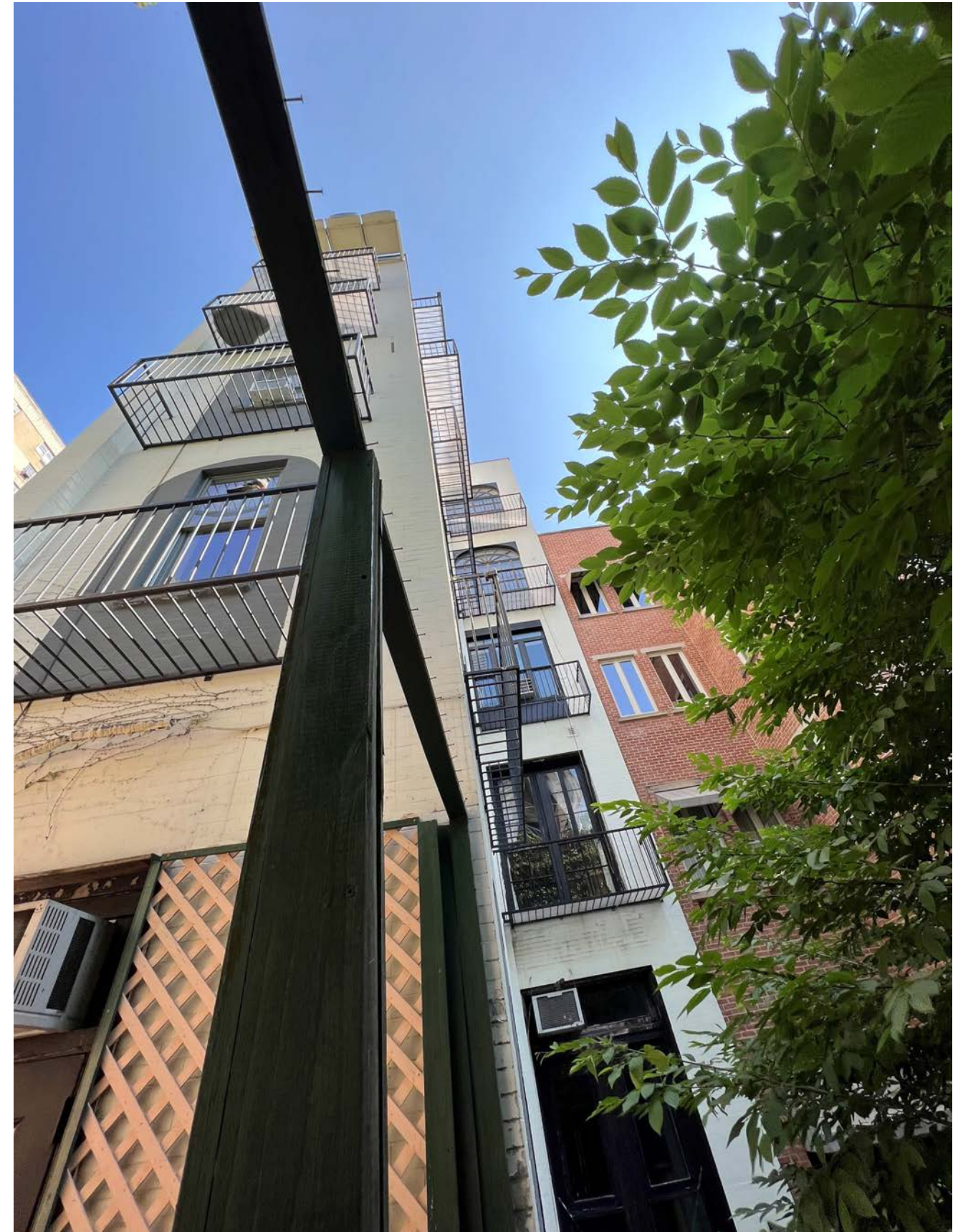
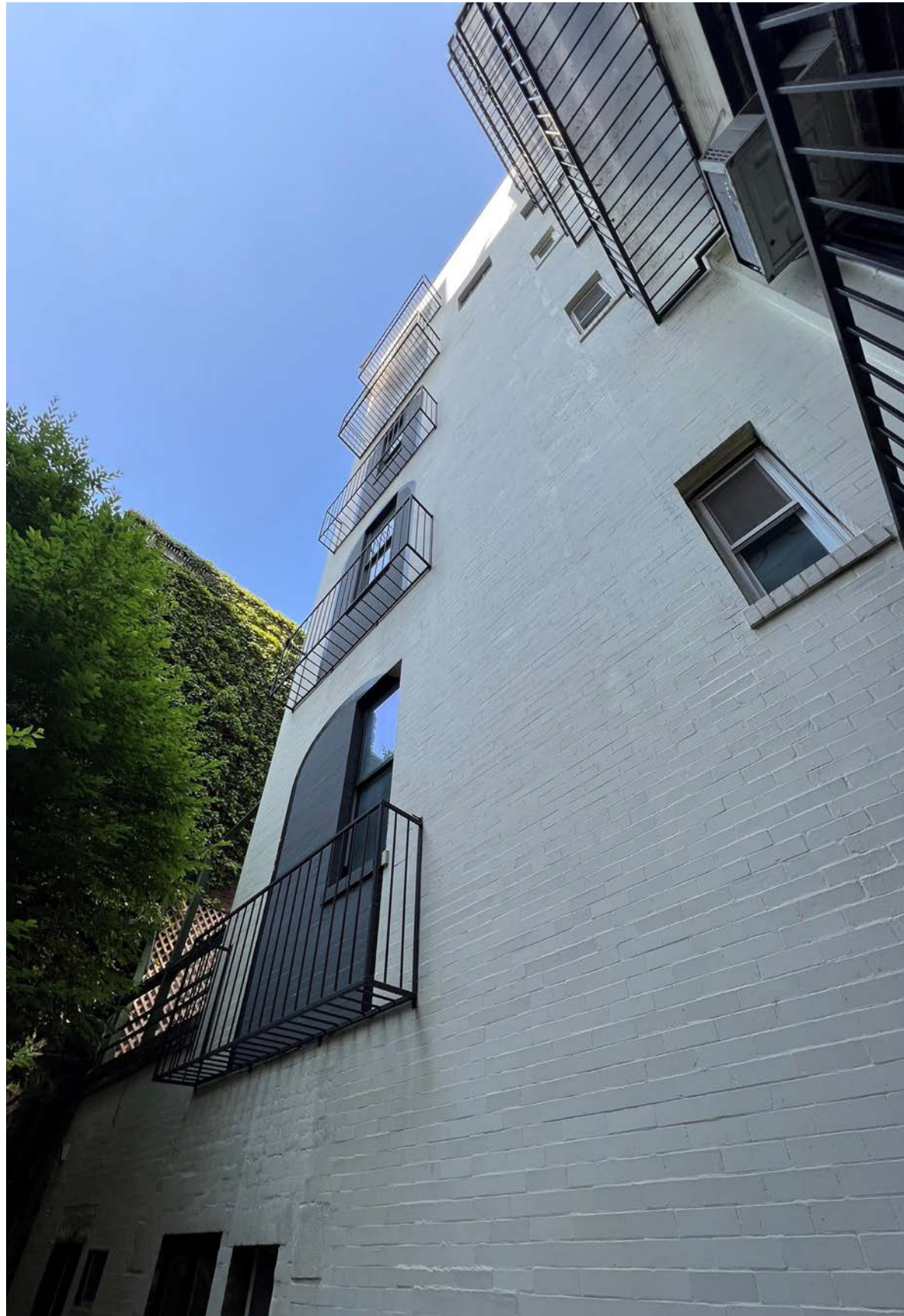

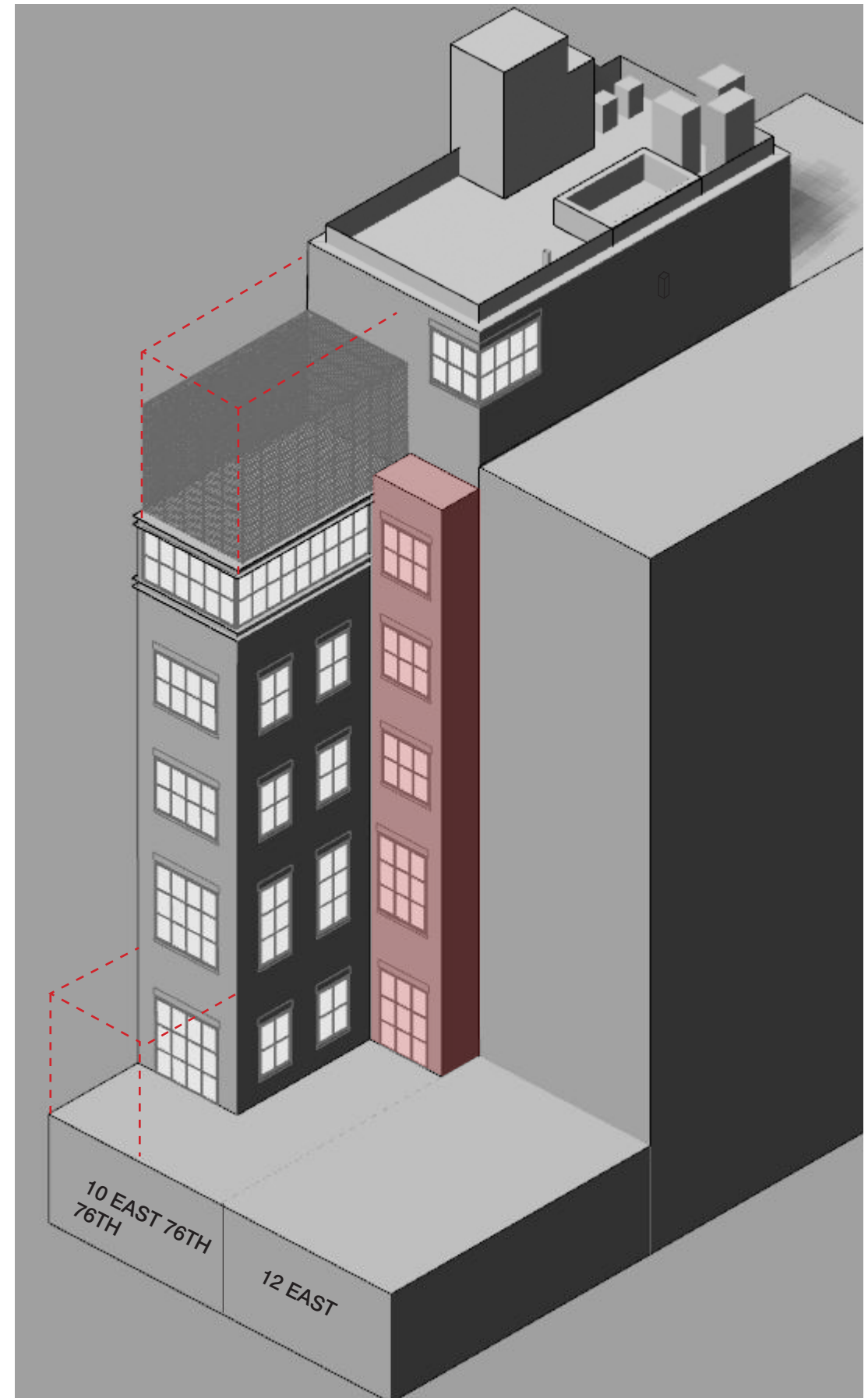
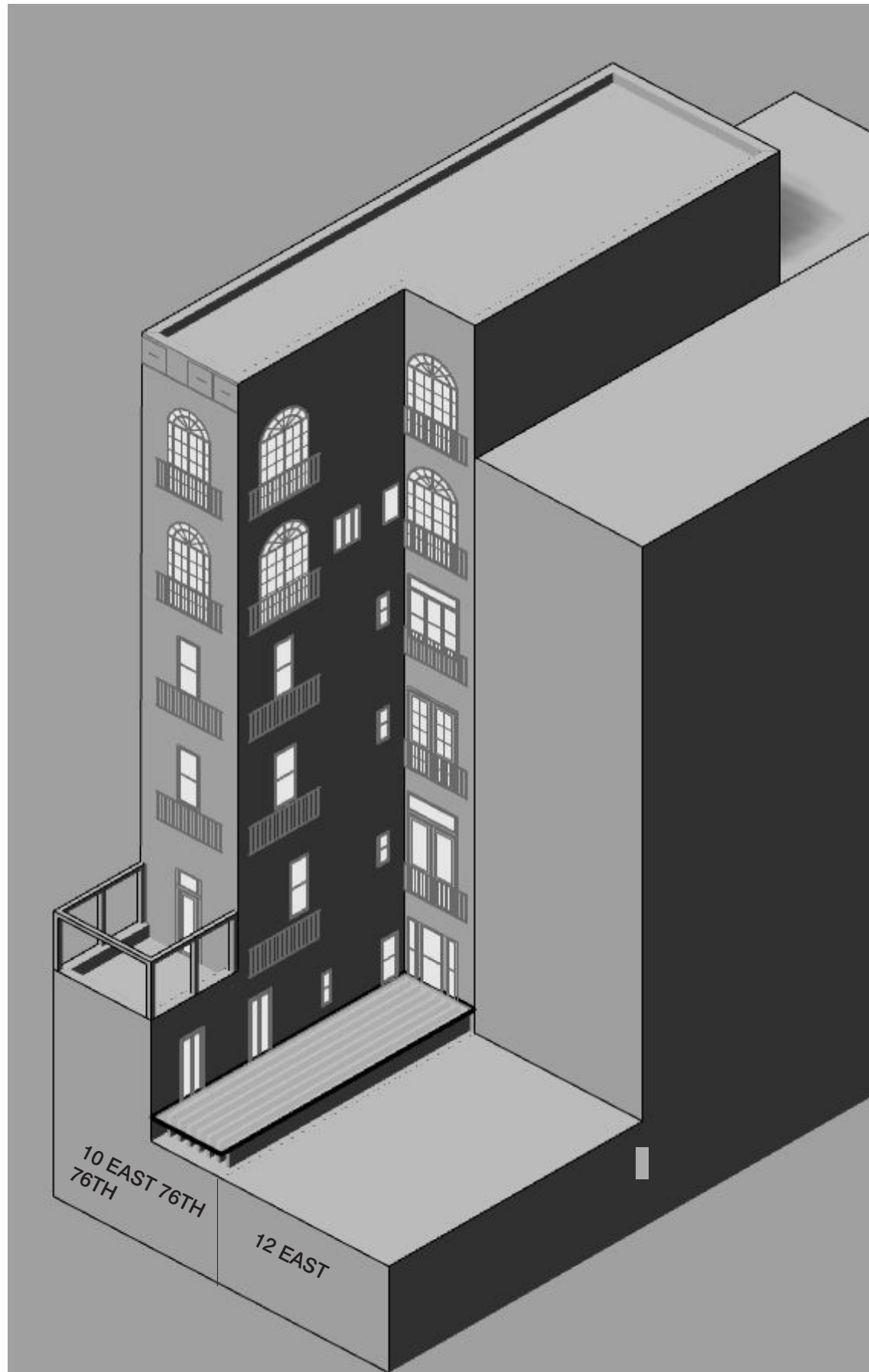



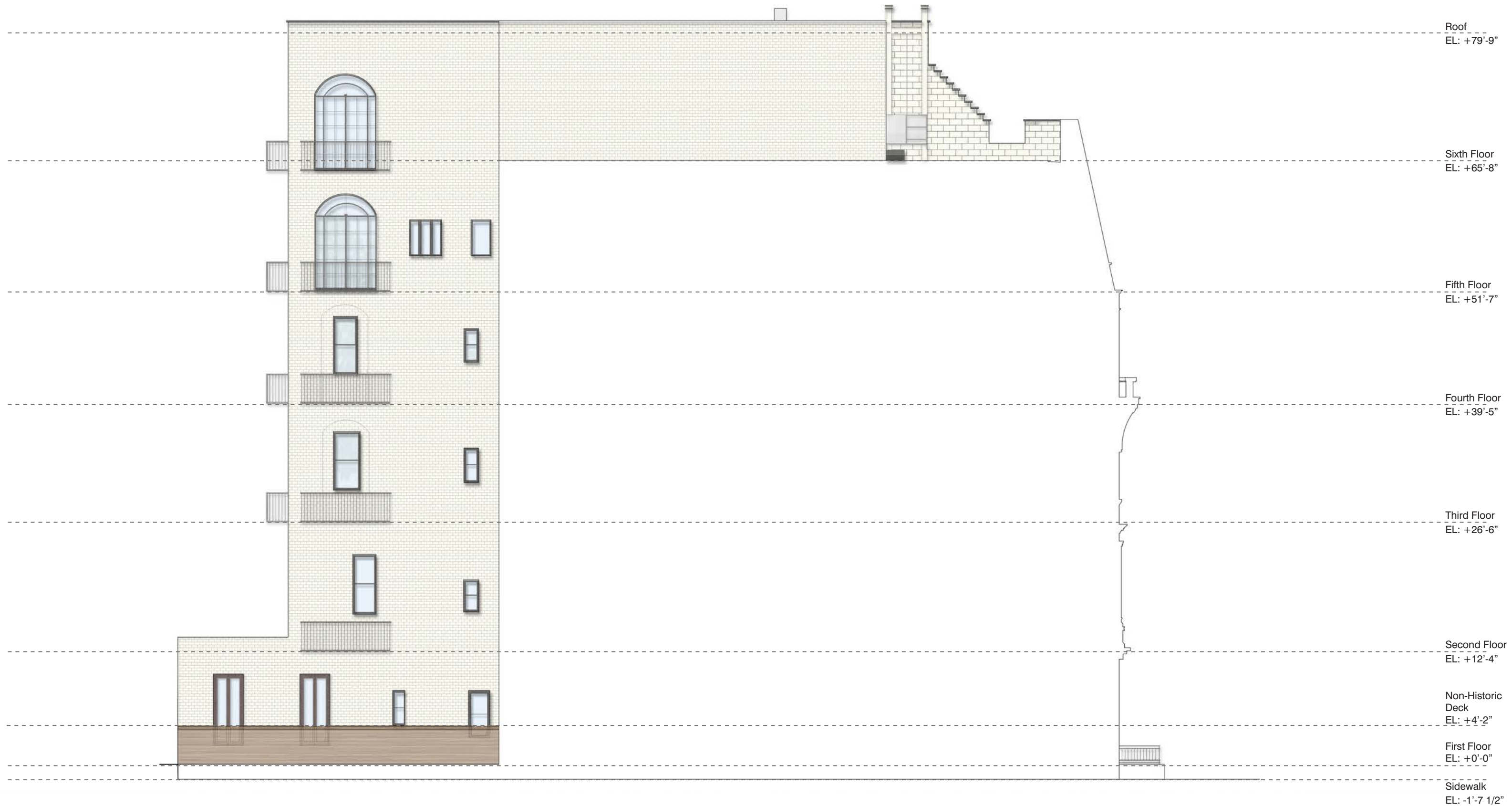

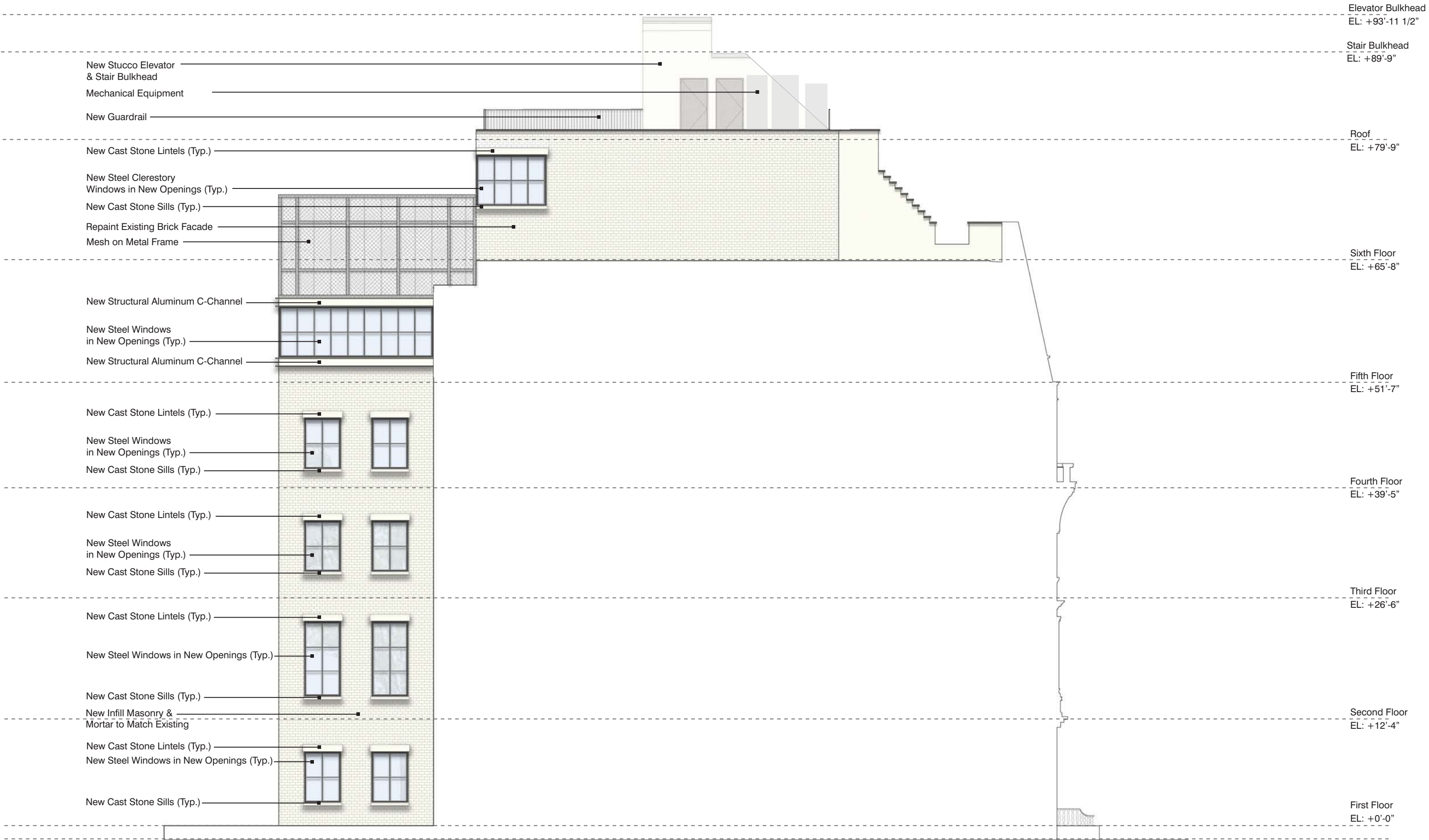

New Stucco Elevator
& Stair Bulkhead
Mechanical Equipment
New Guardrail

New Cast Stone Lintels (Typ.)
New Steel Clerestory
Windows in New Openings (Typ.)
New Cast Stone Sills (Typ.)
Repaint Existing Brick Facade
Mesh on Metal Frame

New Structural Aluminum C-Channel
New Steel Windows
in New Openings (Typ.)
New Structural Aluminum C-Channel

New Cast Stone Lintels (Typ.)
New Steel Windows
in New Openings (Typ.)
New Cast Stone Sills (Typ.)

New Cast Stone Lintels (Typ.)
New Steel Windows
in New Openings (Typ.)
New Cast Stone Sills (Typ.)

New Cast Stone Lintels (Typ.)
New Steel Windows in New Openings (Typ.)
New Cast Stone Sills (Typ.)

New Infill Masonry &
Mortar to Match Existing
New Cast Stone Lintels (Typ.)
New Steel Windows in New Openings (Typ.)
New Cast Stone Sills (Typ.)

Elevator Bulkhead
EL: +93'-11 1/2"

Stair Bulkhead
EL: +89'-9"

Roof
EL: +79'-9"

Sixth Floor
EL: +65'-8"

Fifth Floor
EL: +51'-7"

Fourth Floor
EL: +39'-5"

Third Floor
EL: +26'-6"

Second Floor
EL: +12'-4"

First Floor
EL: +0'-0"

Sidewalk
EL: -1'-7 1/2"

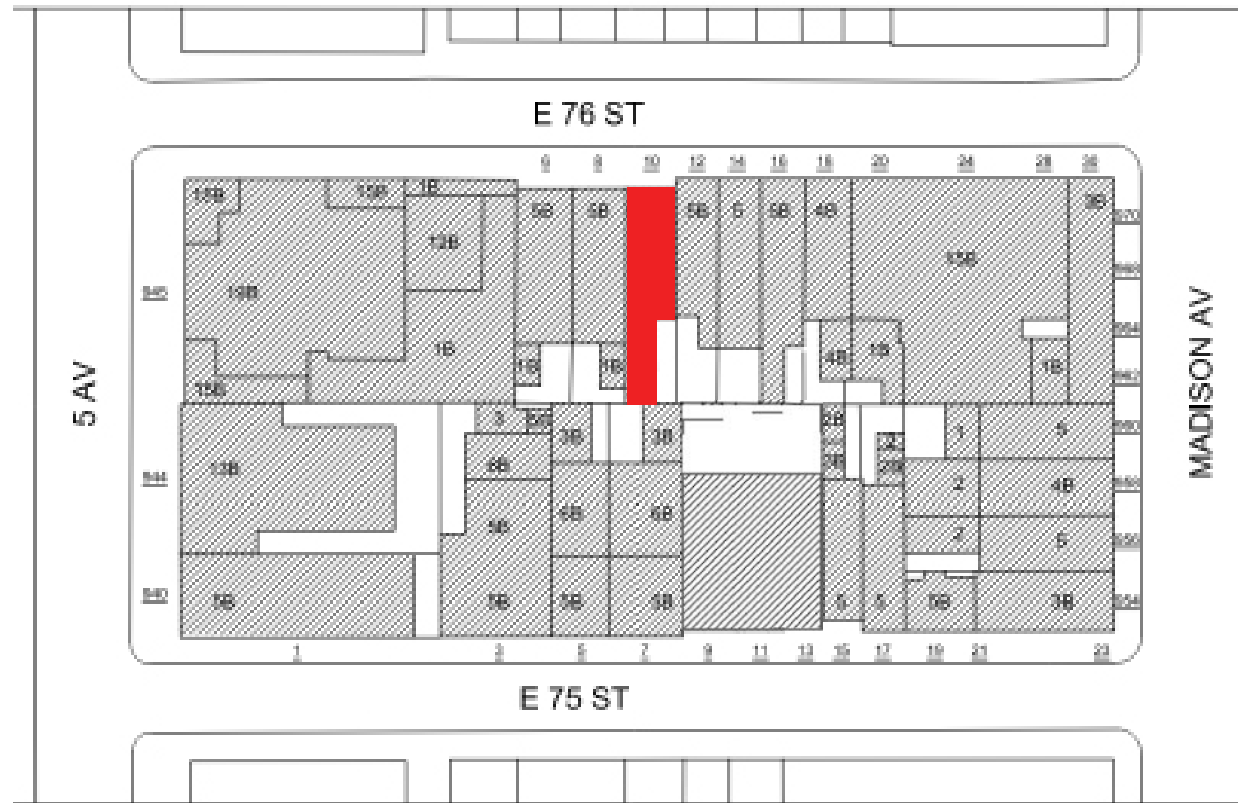

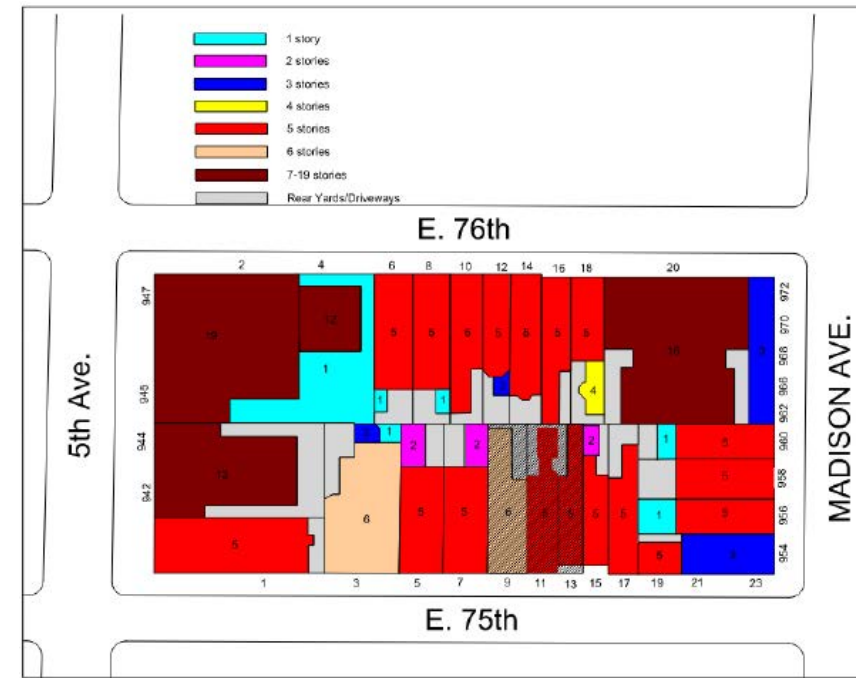

BLOCK STUDY - EXISTING BUILDING HEIGHTS

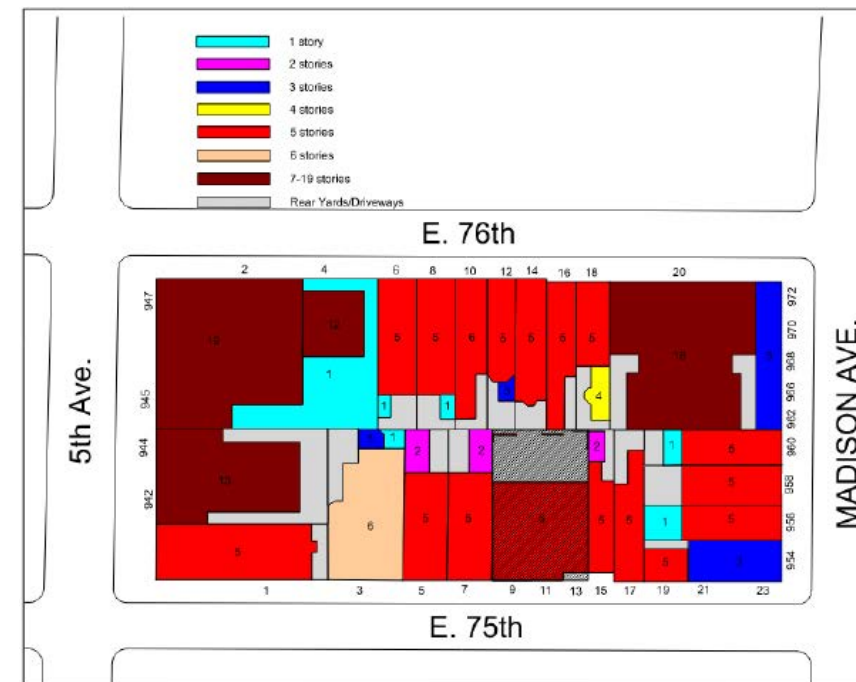
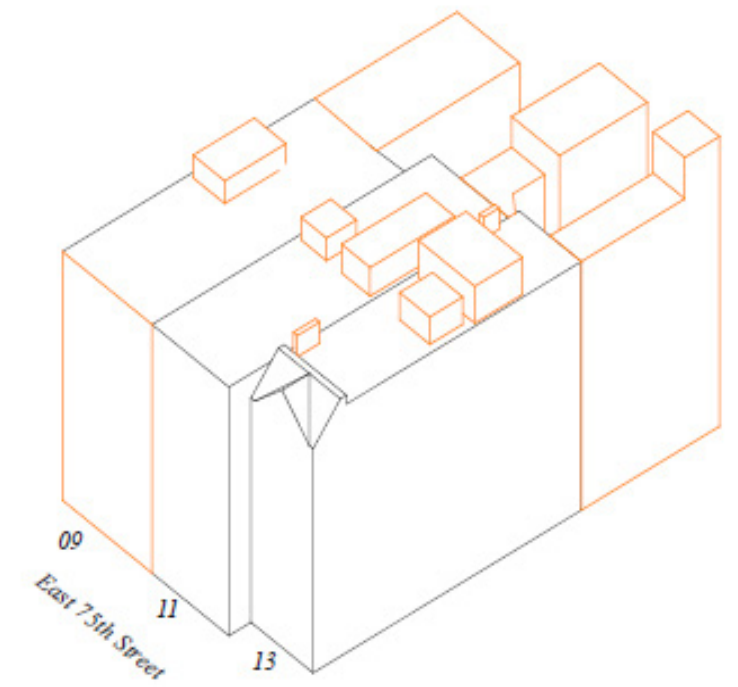

BLOCK STUDY - PROPOSED BUILDING HEIGHTS

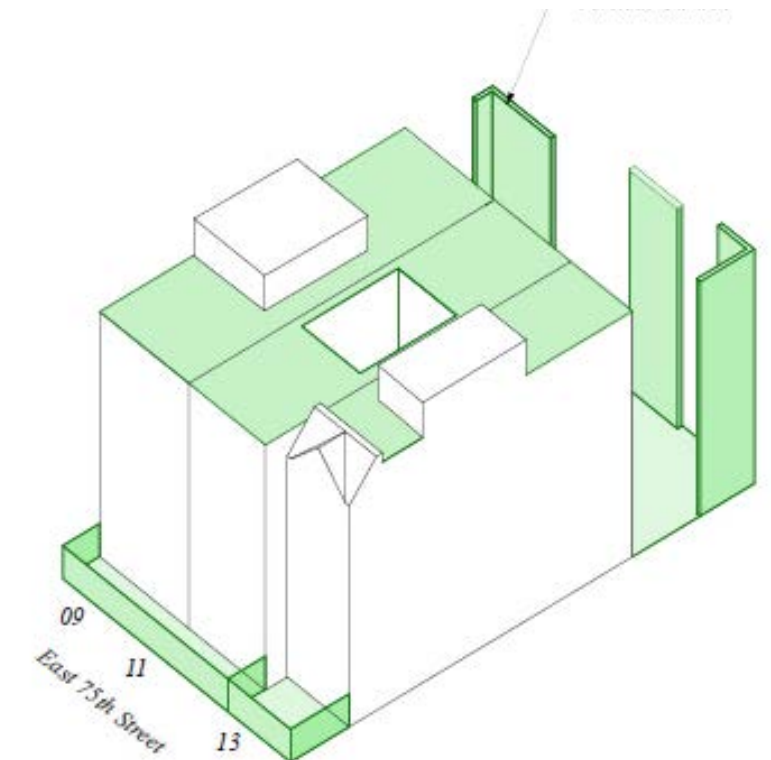

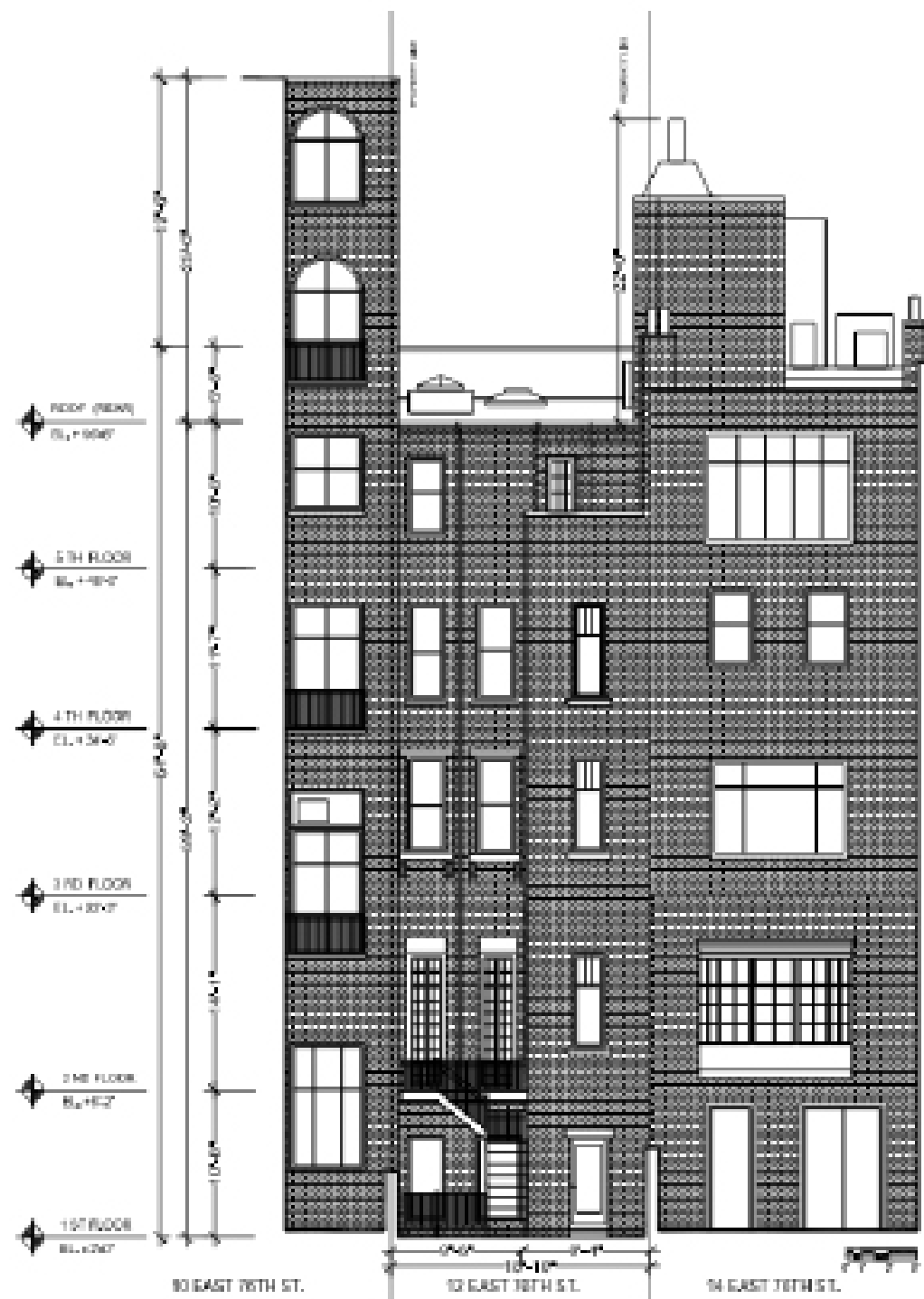

EXISTING REAR ELEVATION (NORTH)

SCALE: 1/4" = 10'

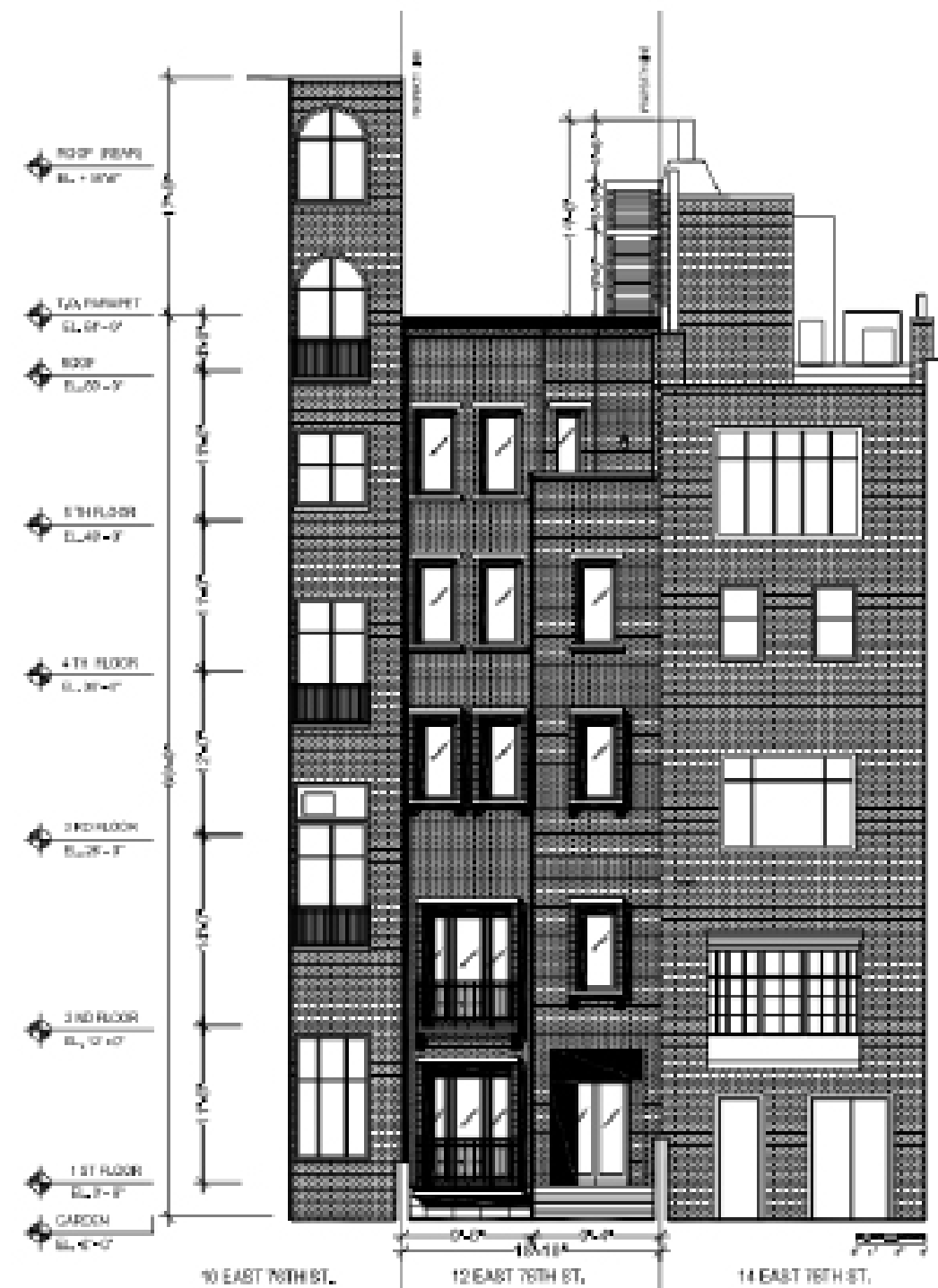

PROPOSED REAR ELEVATION (NORTH)

SCALE: 1/4" = 10'

LIBERTY ARCHITECTS INC.
 400 W 108th St, New York, NY 10026
 TEL: 212 246 1111 FAX: 212 246 1112
 WWW.LIBERTYARCHITECTS.COM

**PROPOSED ALTERATIONS TO
 12 EAST 76TH STREET
 NEW YORK, NEW YORK**

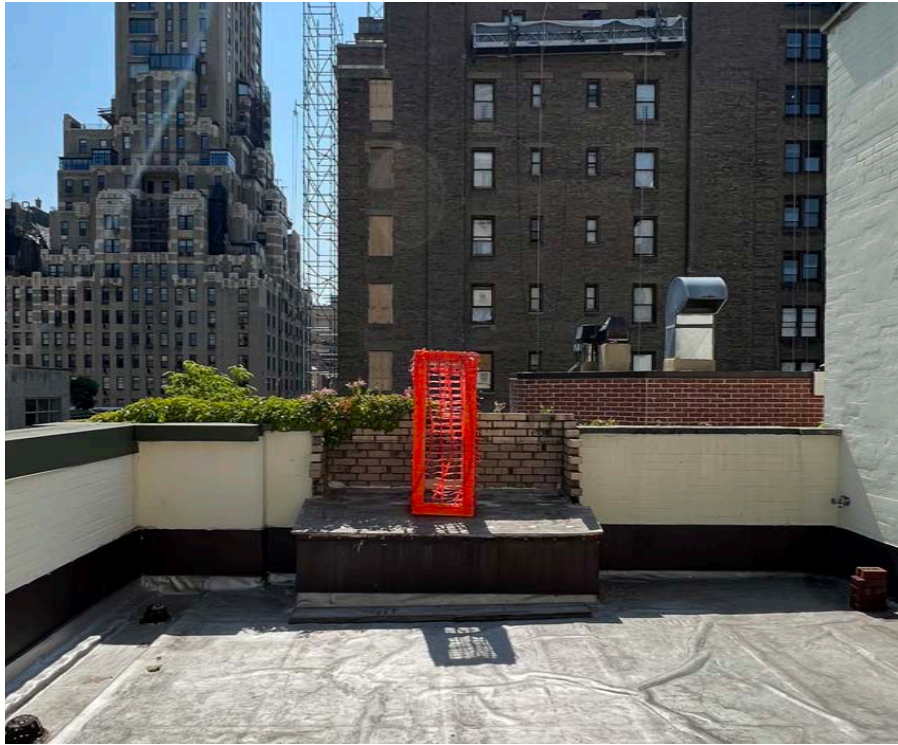

1 | Lower roof chimney extension, looking east



2 | Railing and elevator bulkhead, looking northwest



3 | Elevator bulkhead (at left), chimney extension (at right), mechanical (center), and railing, looking north



4 | Stair bulkhead, looking west



5 | Mechanical units and railing, looking east

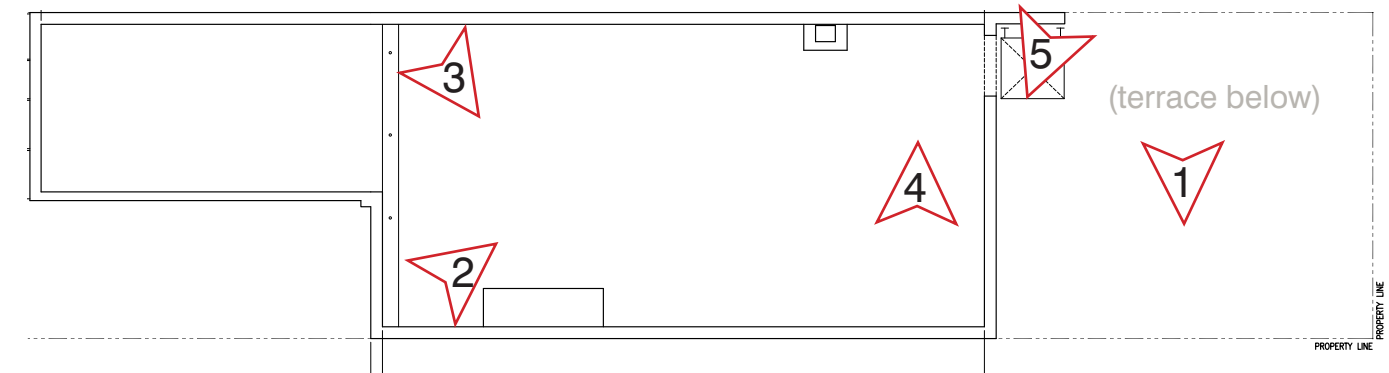

Roof Key Plan (Proposed)



Zoomed In View

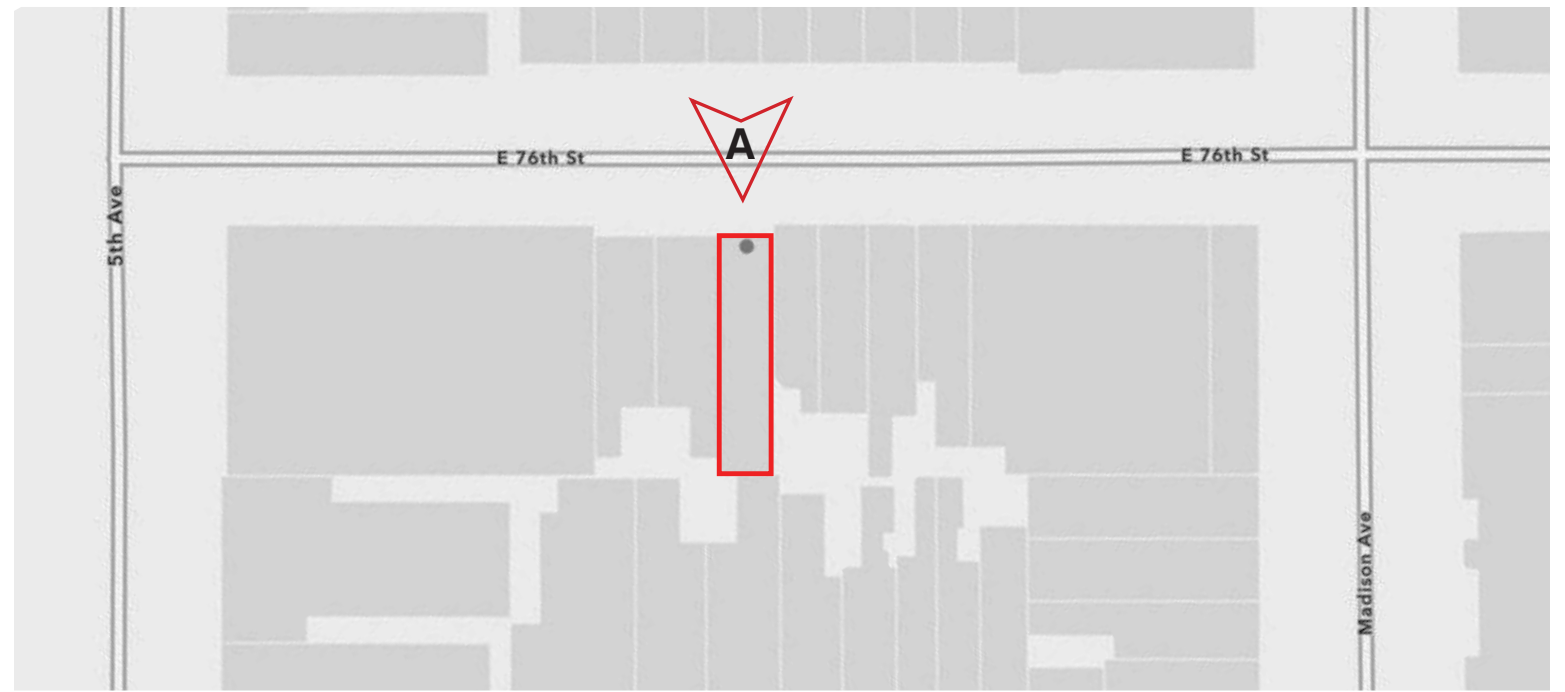

A



Zoomed In View

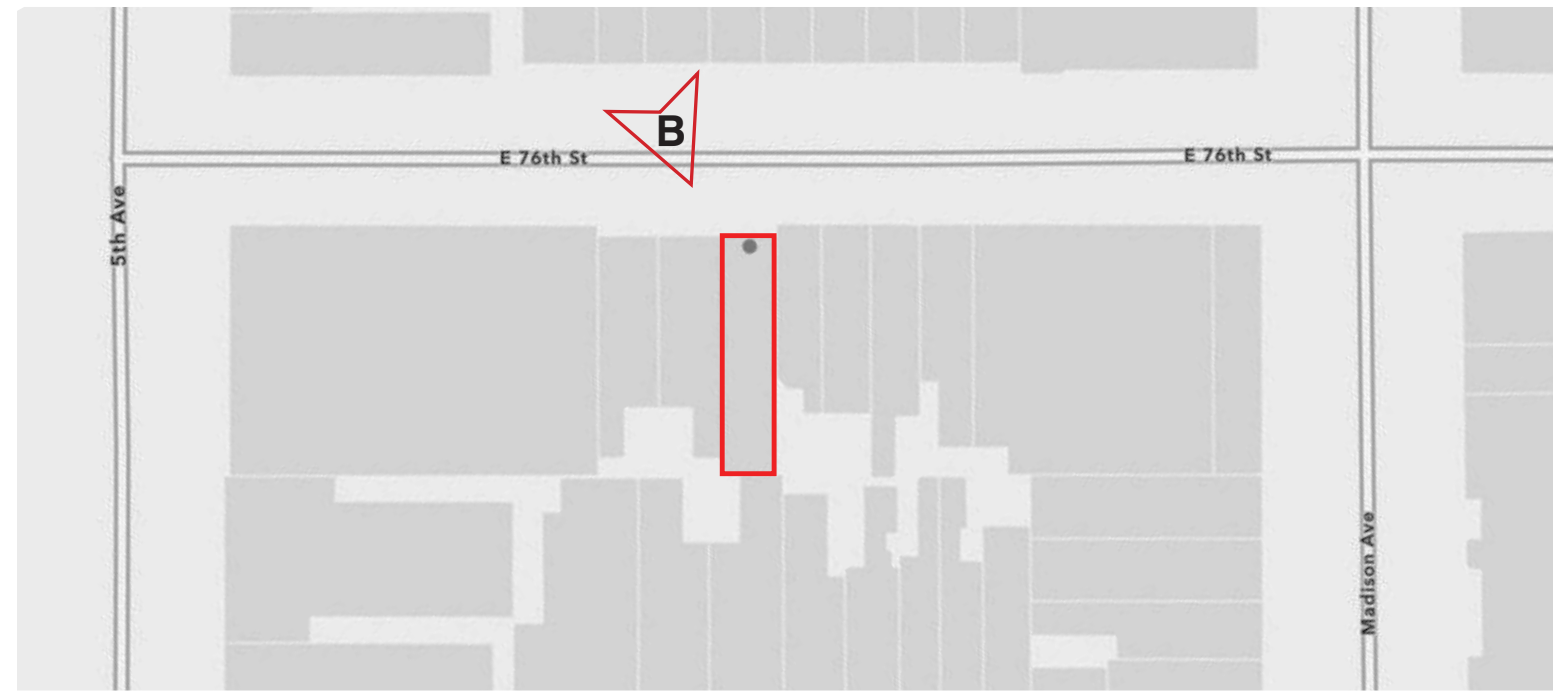

B



Zoomed In View



C



Zoomed In View



D



Zoomed In View



Rendered View

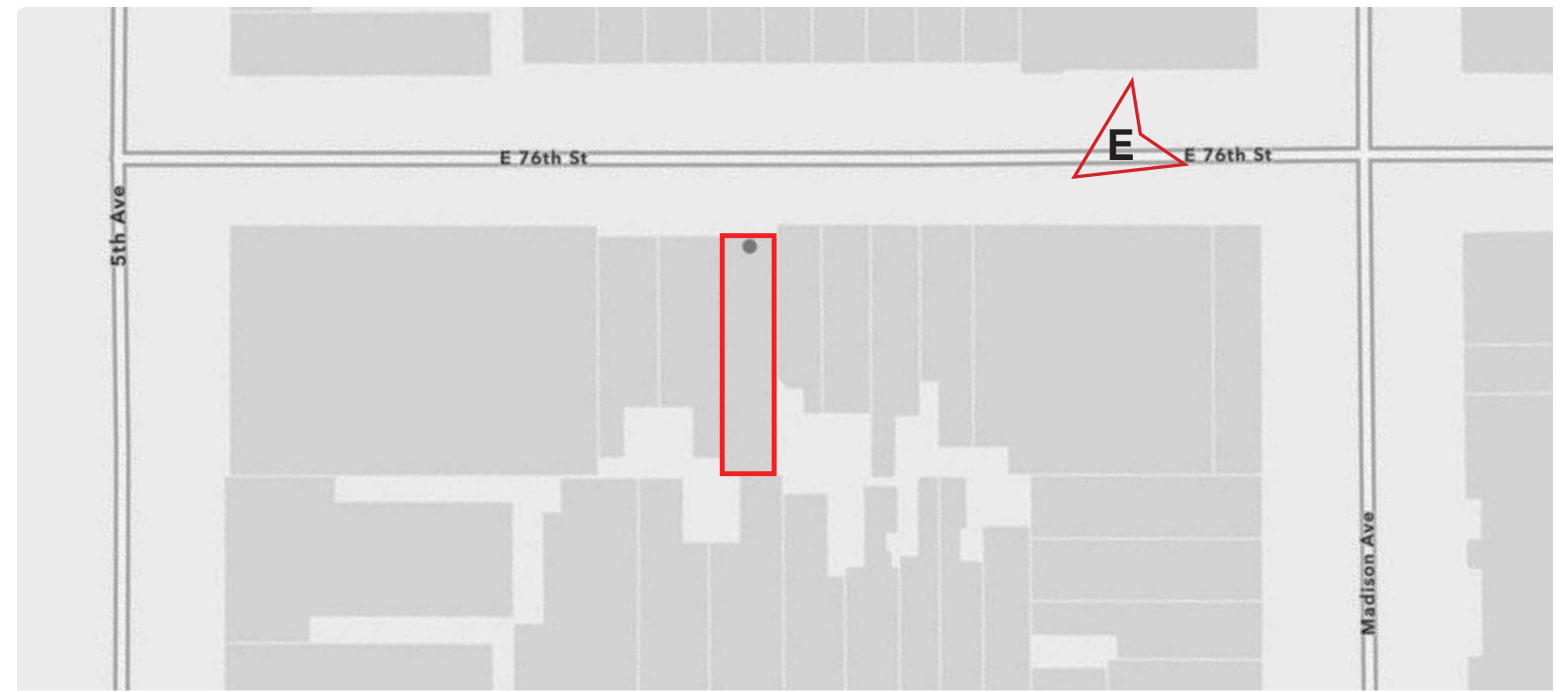

E



Zoomed In View



F



Zoomed In View



G



Street Facade Masonry



Cast Stone Balustrade



Lower Windows on Front Facade



Upper Windows on Front Facade



Rear Facade Masonry



Mesh on Painted Steel Tubes



Steel Windows on Rear Facade



Steel Windows on Rear Penthouse



Appendix





New Elevator
& Stair Bulkhead

Mechanical Equipment

New Cast Stone Lintels (Typ.)

New Steel Windows
in New Openings (Typ.)

New Cast Stone Sills (Typ.)

Repaint Existing Brick Facade

New Steel & Glass Doors
In New Openings (Typ.)

New Cast Stone Lintels (Typ.)

New Steel Windows
in New Openings (Typ.)

New Cast Stone Sills (Typ.)

New Cast Stone Lintels (Typ.)

New Steel Windows
in New Openings (Typ.)

New Cast Stone Sills (Typ.)

New Cast Stone Lintels (Typ.)

New Steel Windows
in New Openings (Typ.)

New Cast Stone Sills (Typ.)

New Cast Stone Lintels (Typ.)

New Steel Windows in New Openings (Typ.)

New Cast Stone Sills (Typ.)

New Infill Masonry &
Mortar to Match Existing

New Cast Stone Lintels (Typ.)

New Steel & Glass Doors
in New Openings (Typ.)

Elevator Bulkhead
EL: +93'-11 1/2"

Stair Bulkhead
EL: +89'-9"

Roof
EL: +79'-9"

Sixth Floor
EL: +65'-8"

Fifth Floor
EL: +51'-7"

Fourth Floor
EL: +39'-5"

Third Floor
EL: +26'-6"

Second Floor
EL: +12'-4"

First Floor
EL: +0'-0"

Sidewalk
EL: -1'-7 1/2"

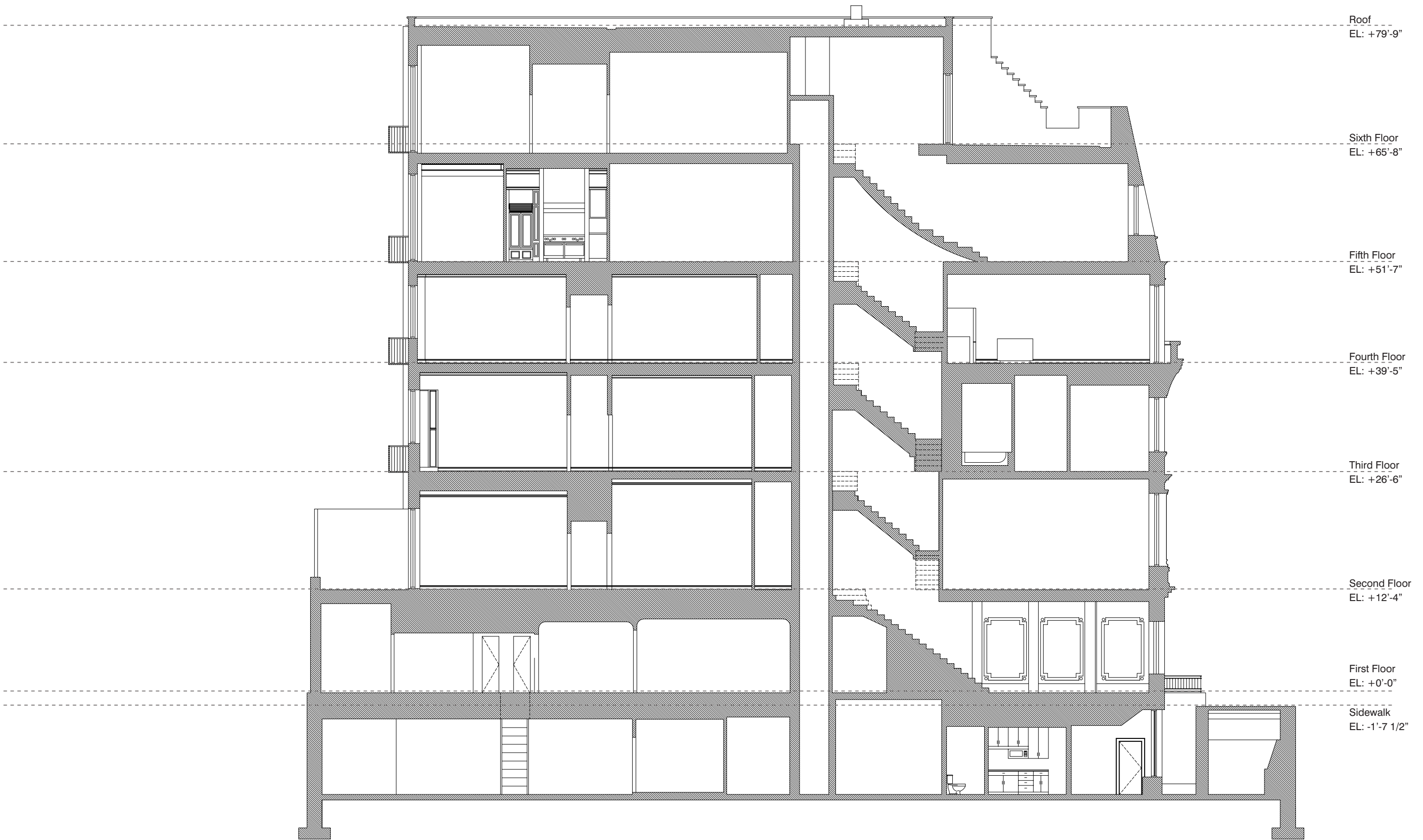



Elevator Bulkhead
EL: +93'-11 1/2"

Stair Bulkhead
EL: +89'-9"

Roof
EL: +79'-9"

Sixth Floor
EL: +65'-8"

Fifth Floor
EL: +51'-7"

Fourth Floor
EL: +39'-5"

Third Floor
EL: +26'-6"

Second Floor
EL: +12'-4"

First Floor
EL: +0'-0"

Sidewalk
EL: -1'-7 1/2"

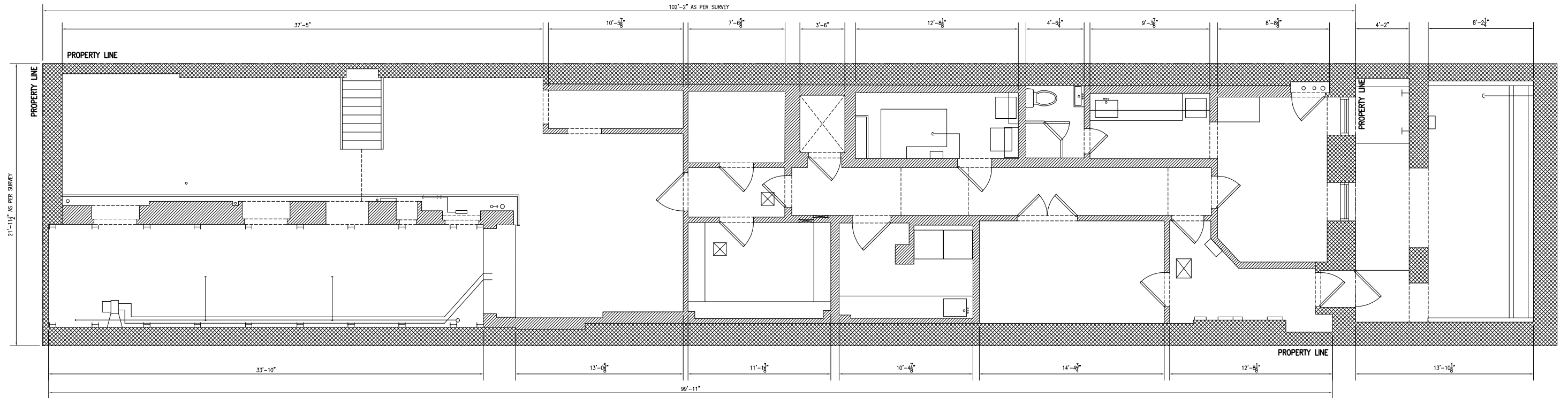

Existing Cellar Plan

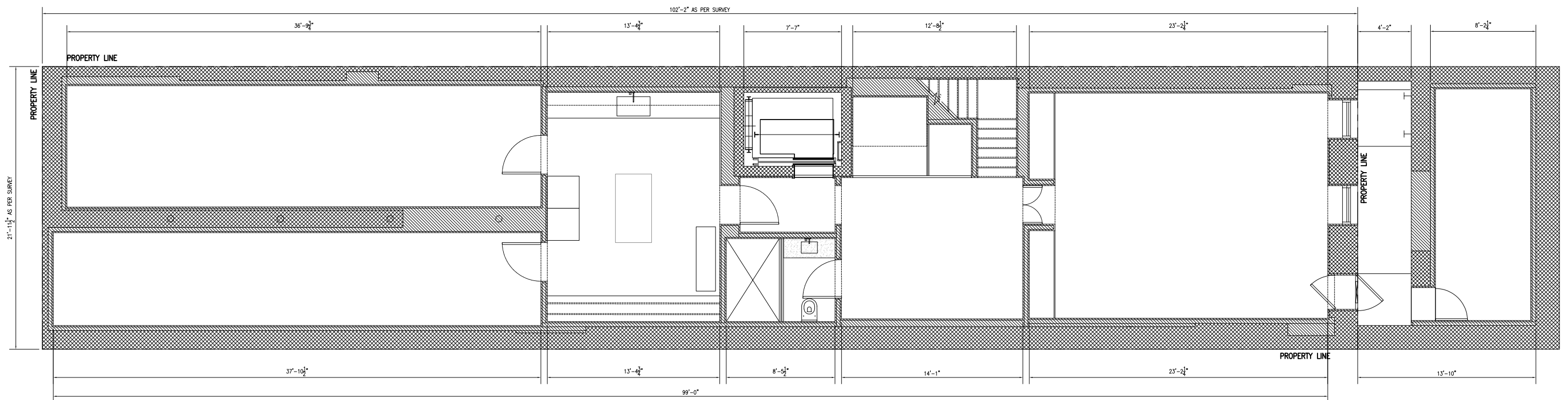

Proposed Cellar Plan

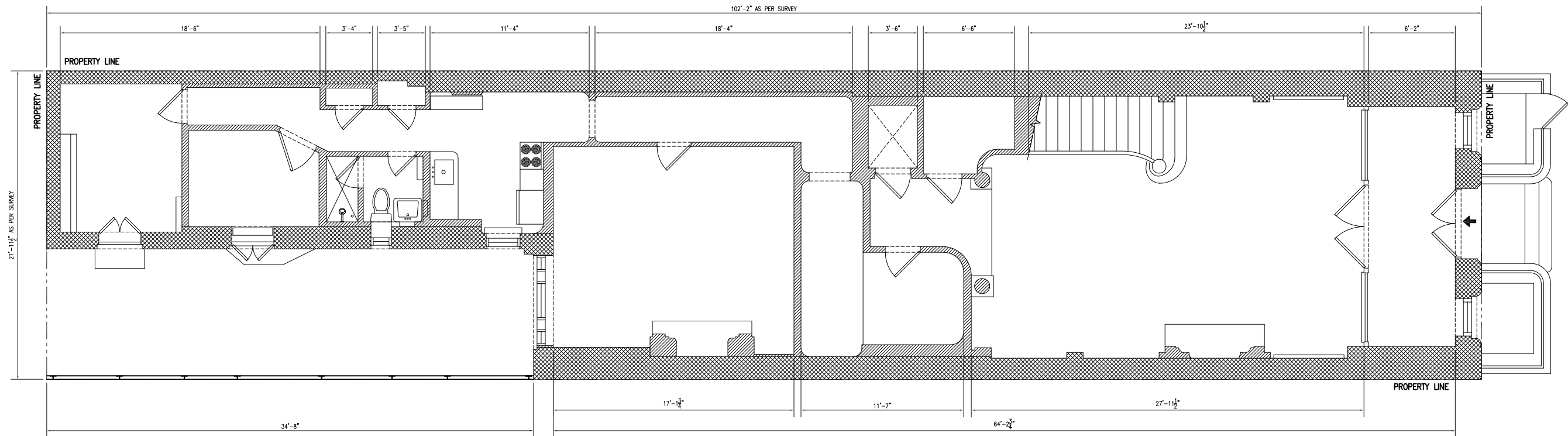

Existing First Floor Plan

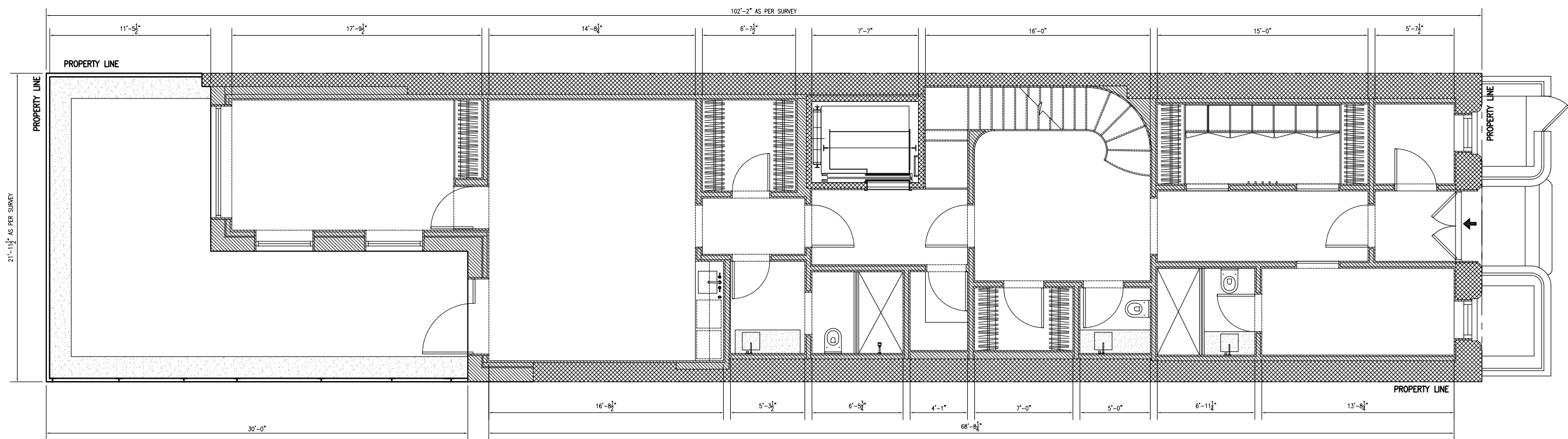

Proposed First Floor Plan

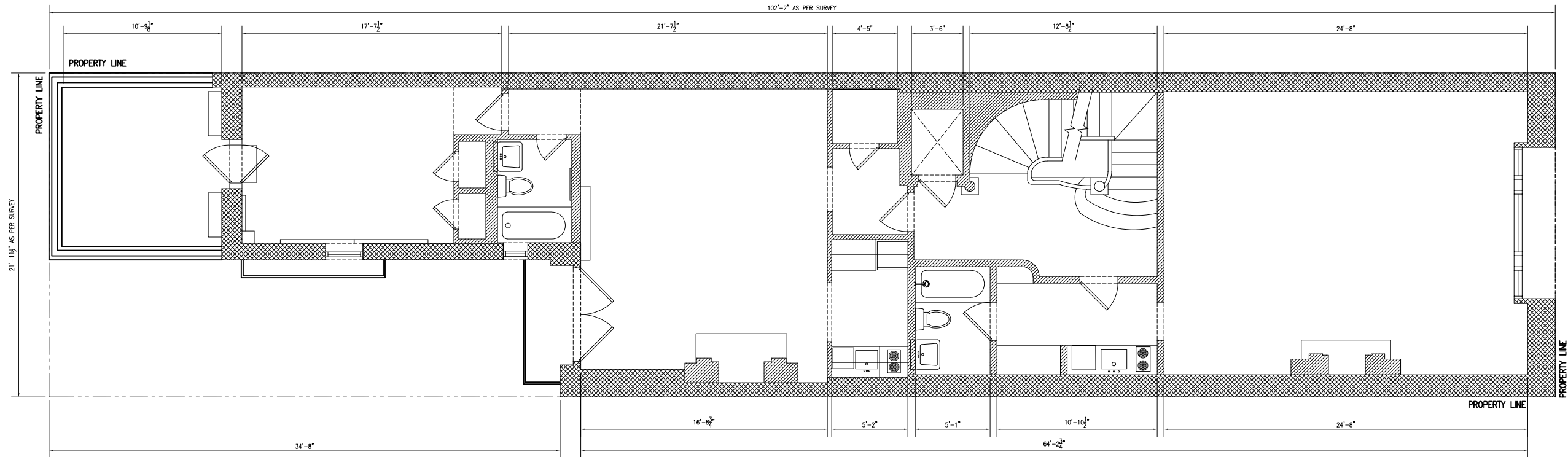

Existing Second Floor Plan

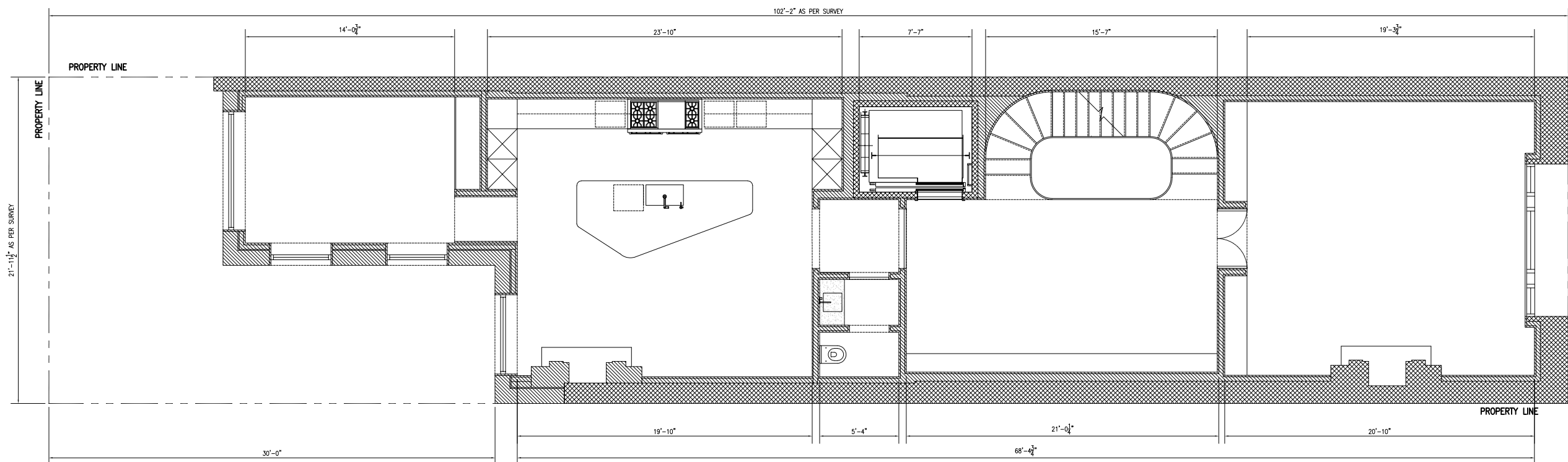

Proposed Second Floor Plan

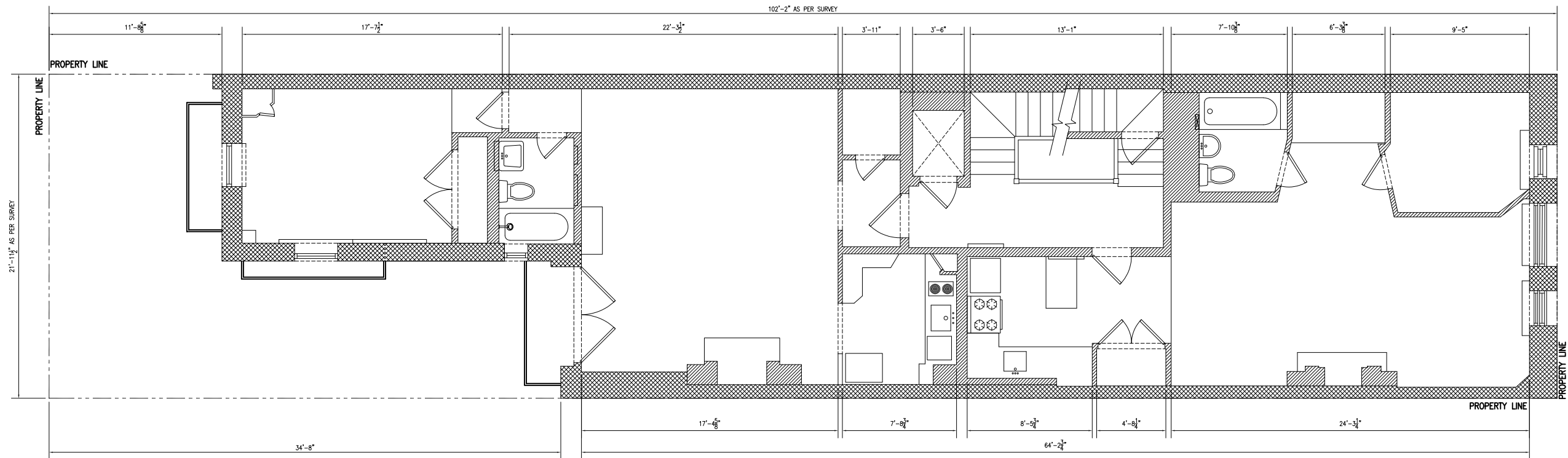

Existing Third Floor Plan

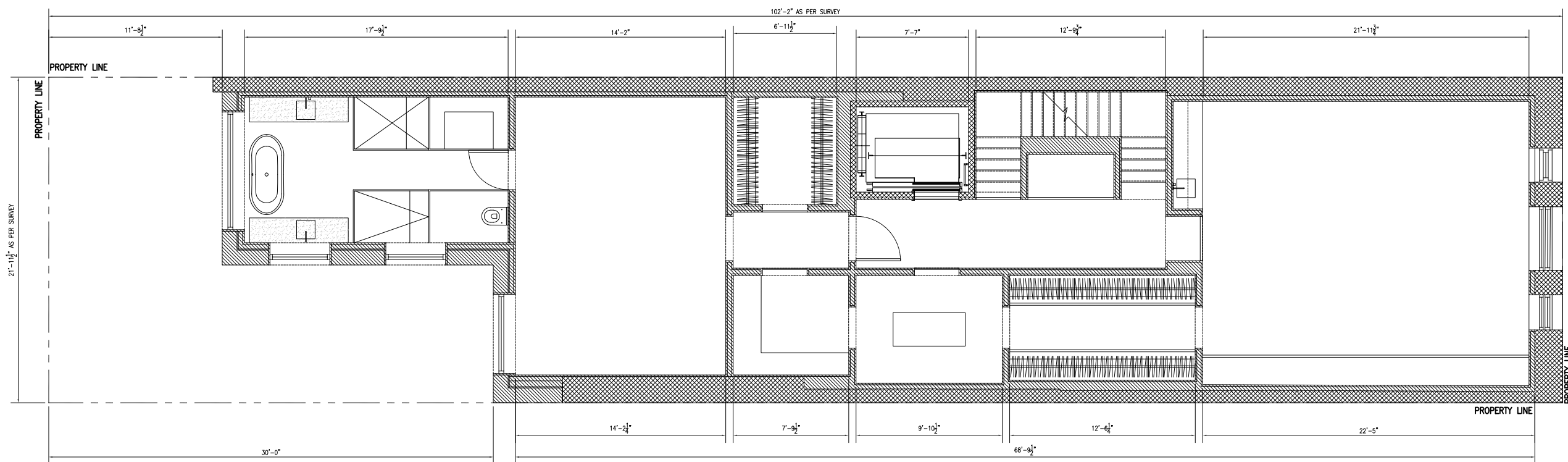

Proposed Third Floor Plan

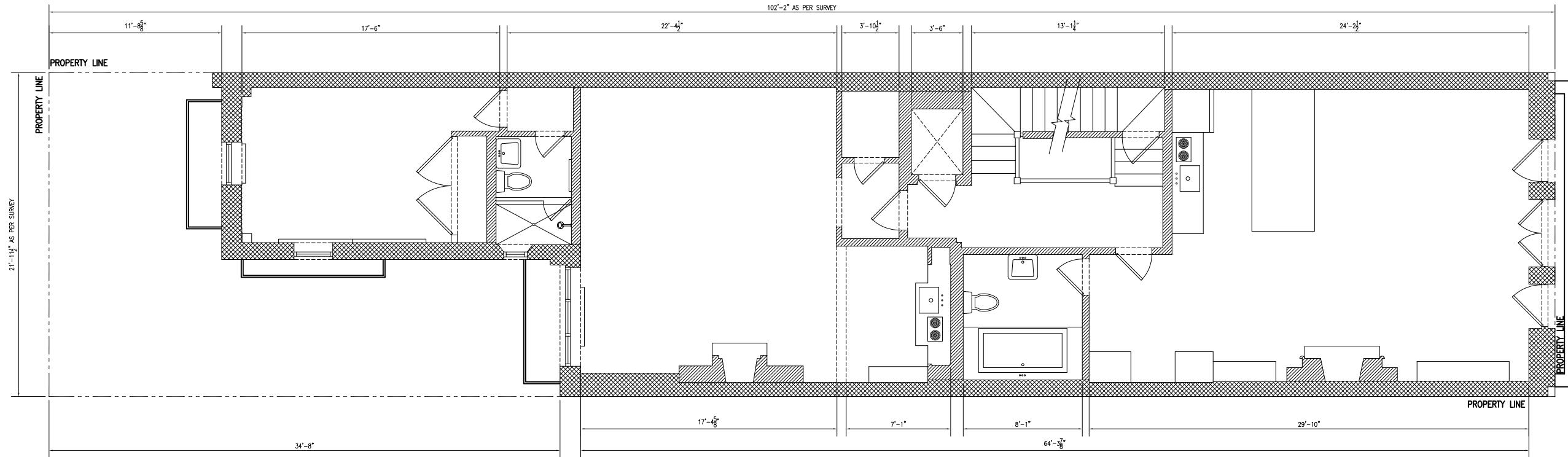

Existing Fourth Floor Plan

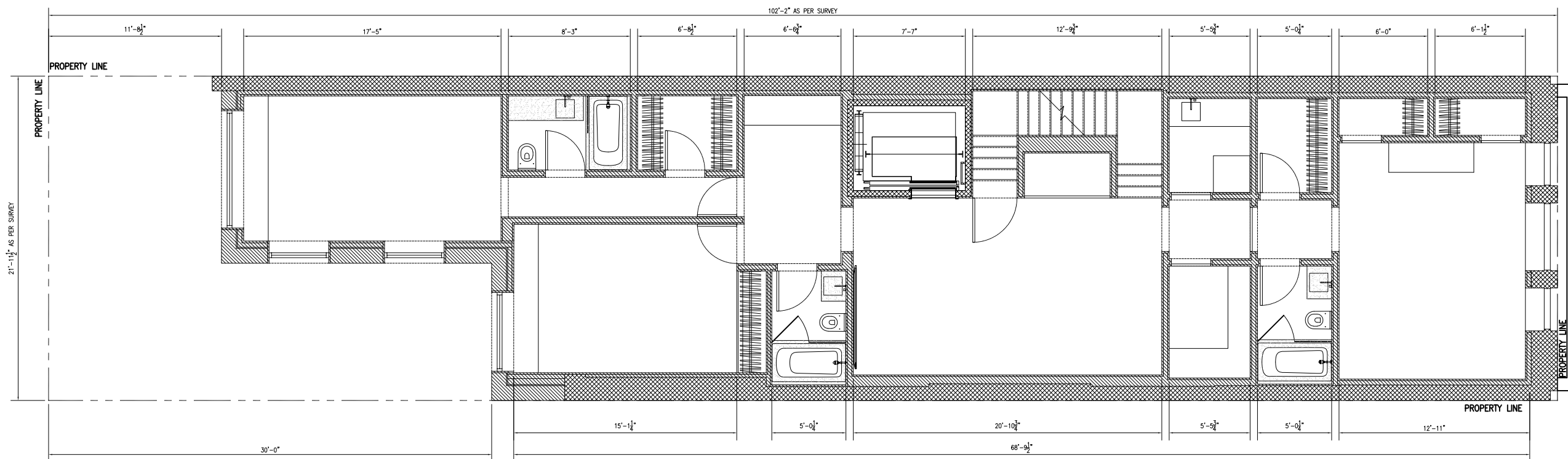

Proposed Fourth Floor Plan

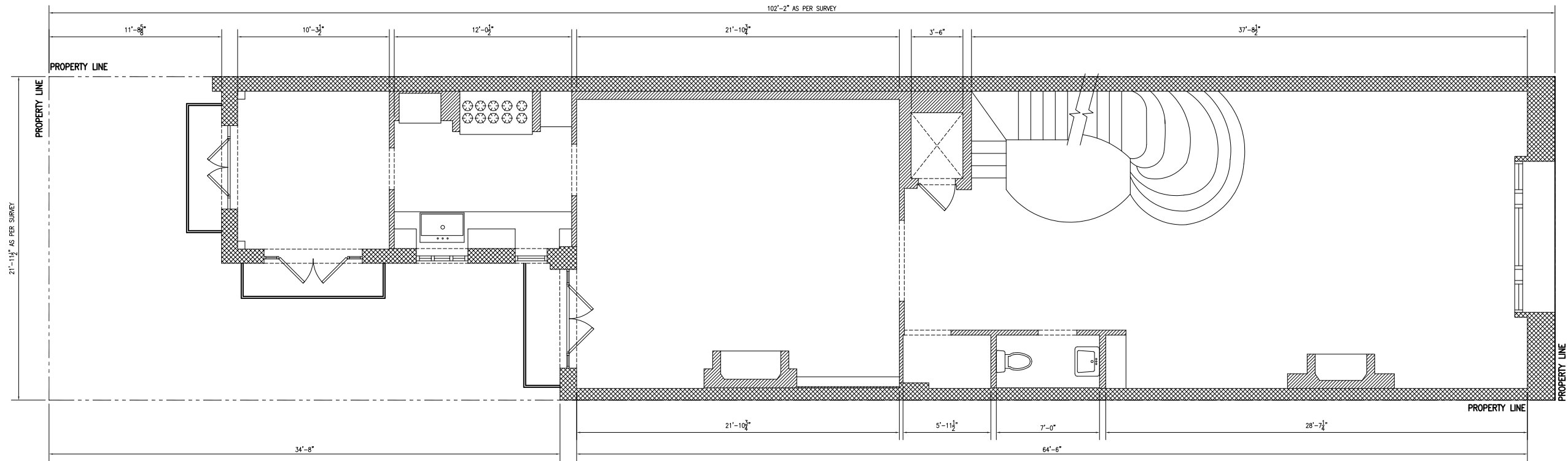

Existing Fifth Floor Plan

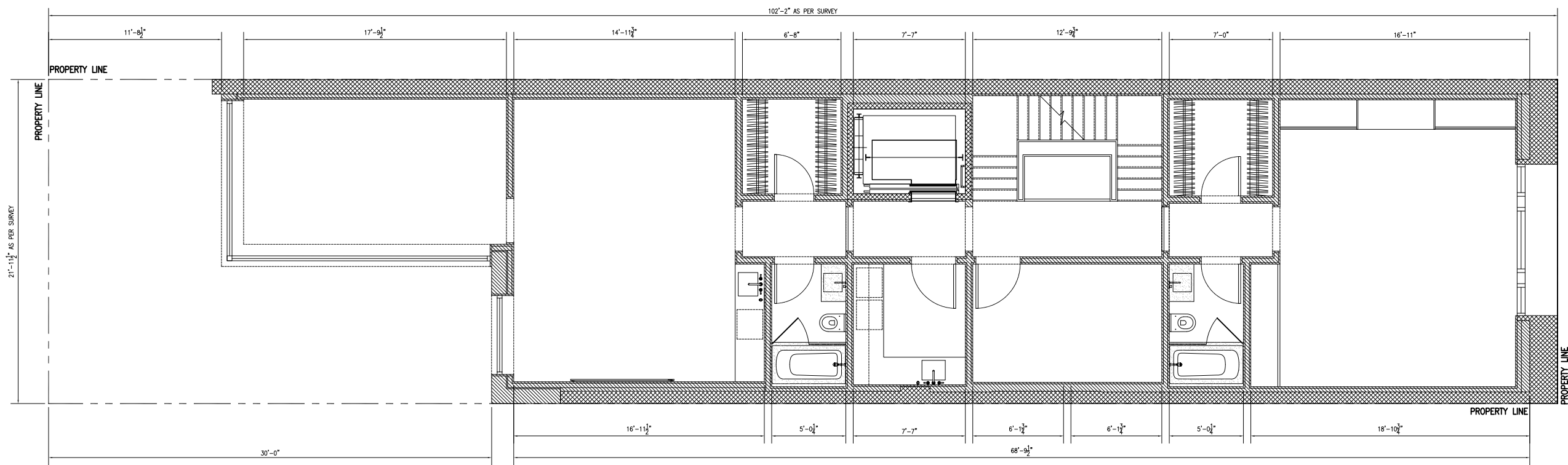

Proposed Fifth Floor Plan

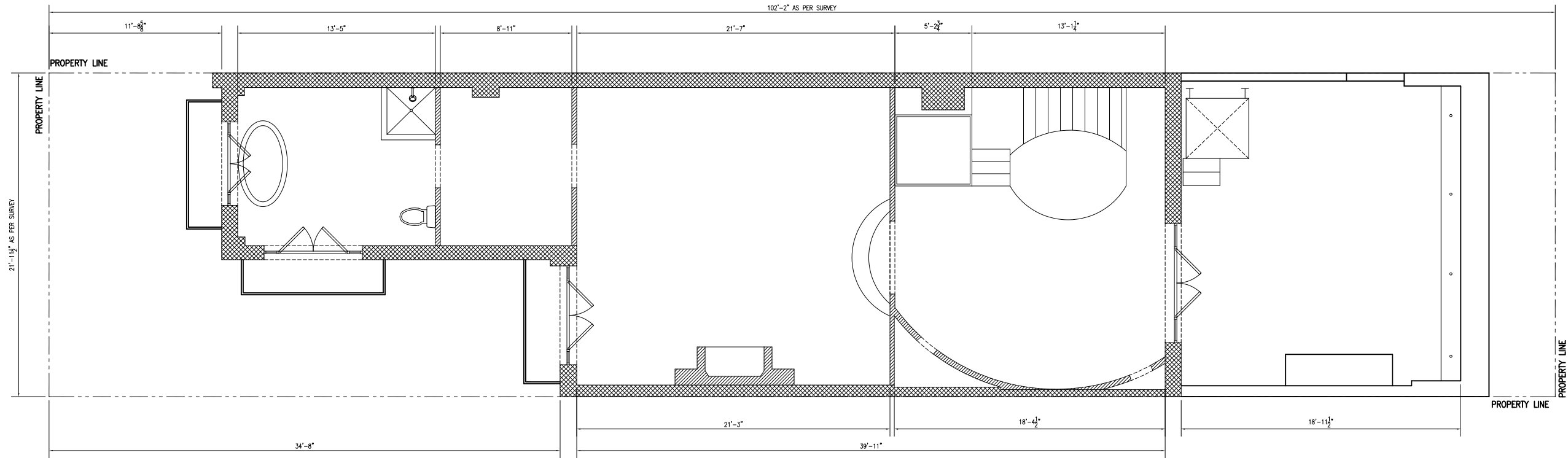

Existing Sixth Floor Plan

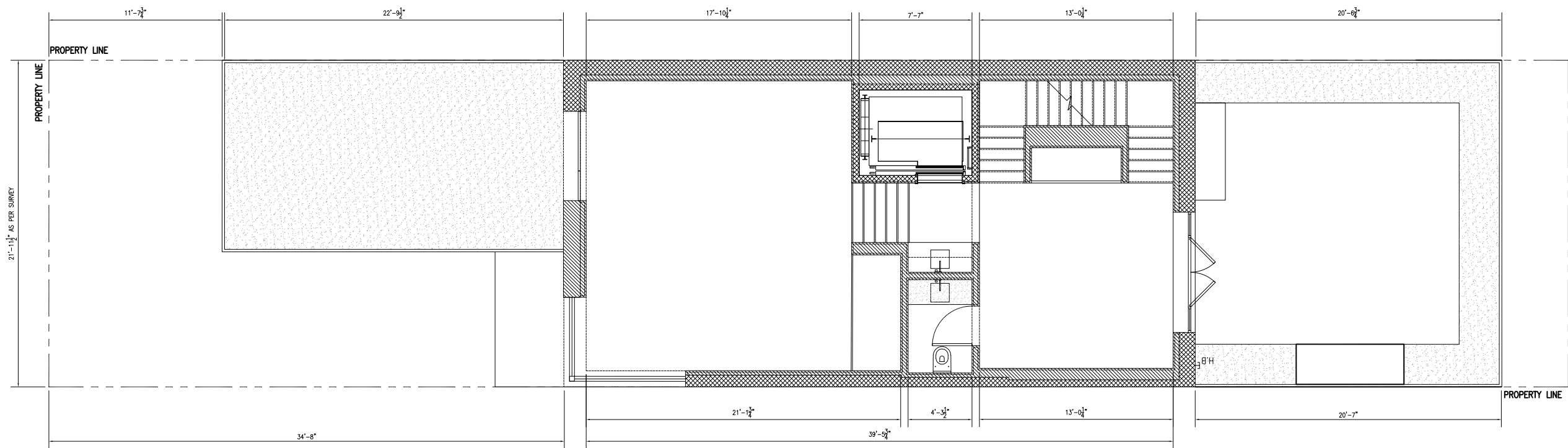

Proposed Sixth Floor Plan

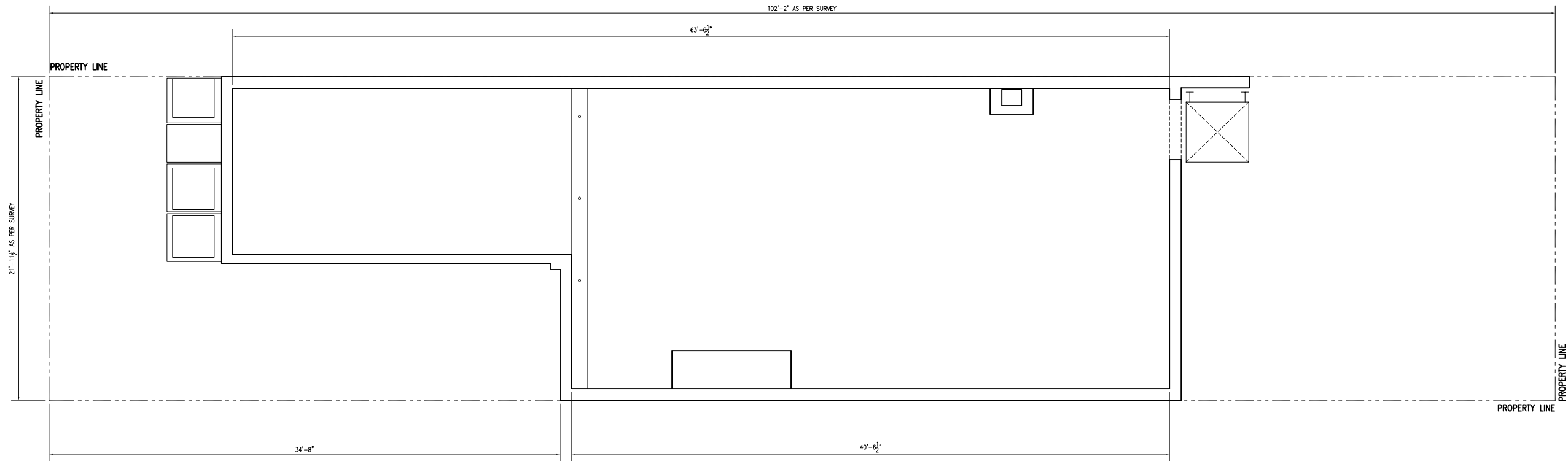

Existing Roof Plan

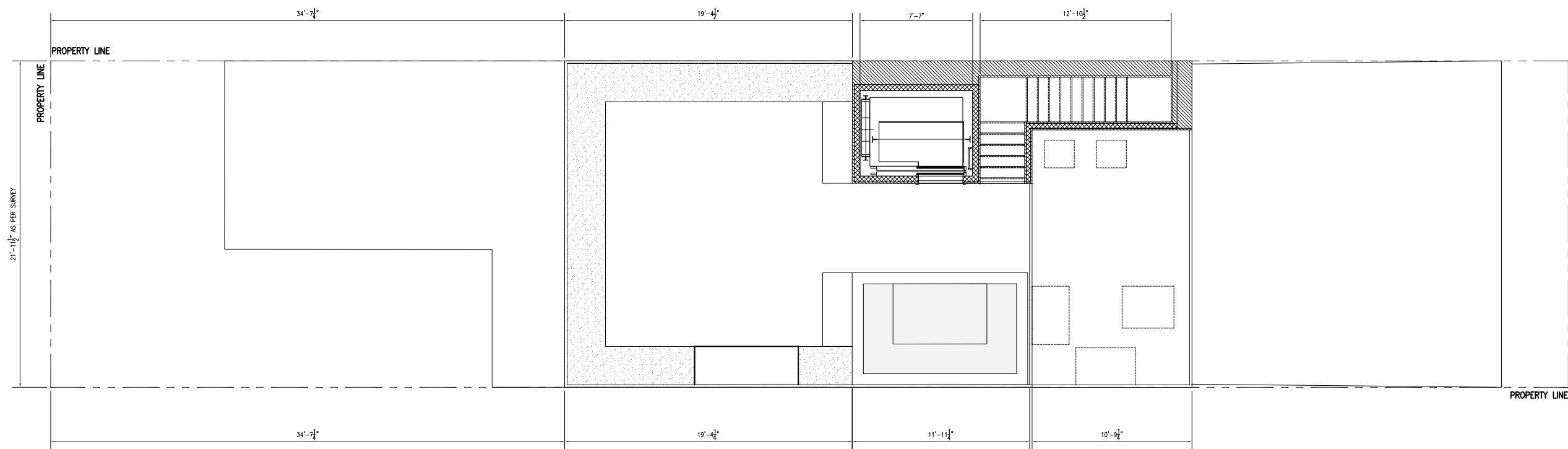

Proposed Roof Plan





Parlor floor window



Second floor window

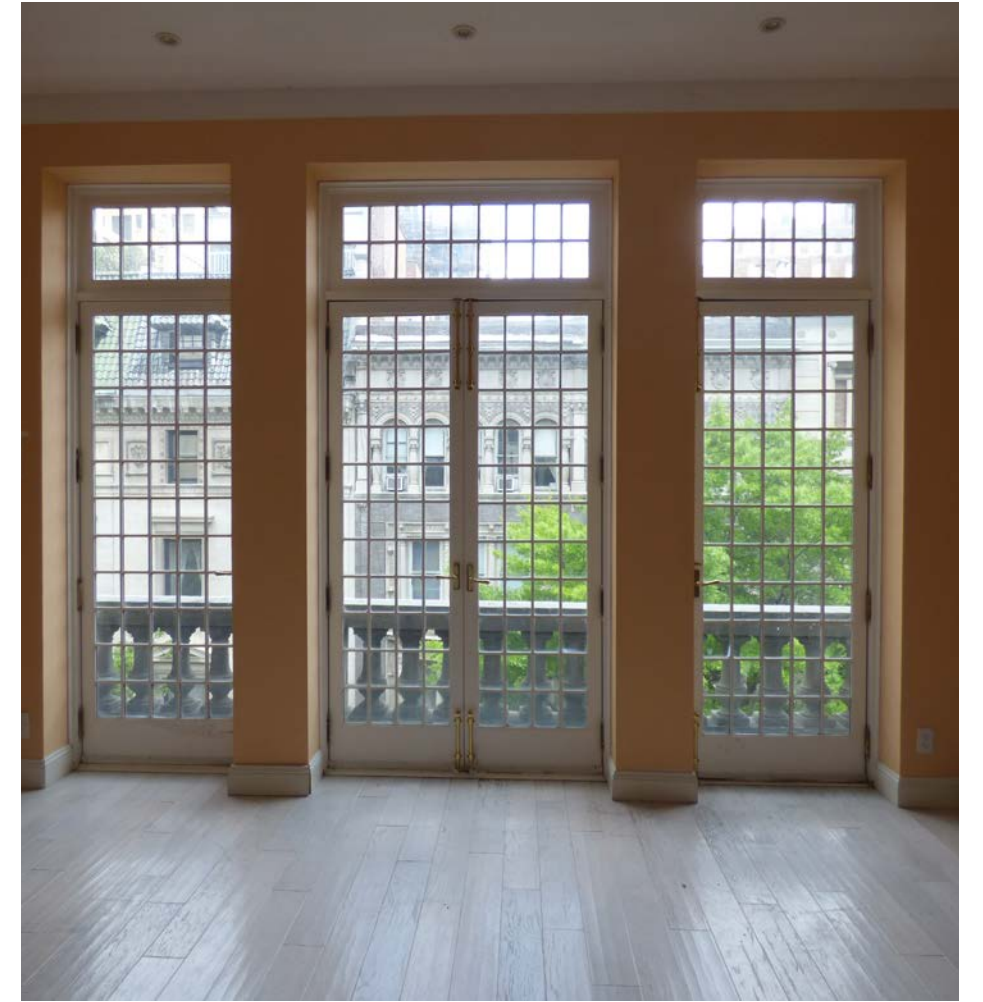

Third floor windows (from interior)



Parlor floor window detail



Second floor window detail (from the interior)



Third floor windows details



19 E. 70th Street, 1915 (American Architecture)

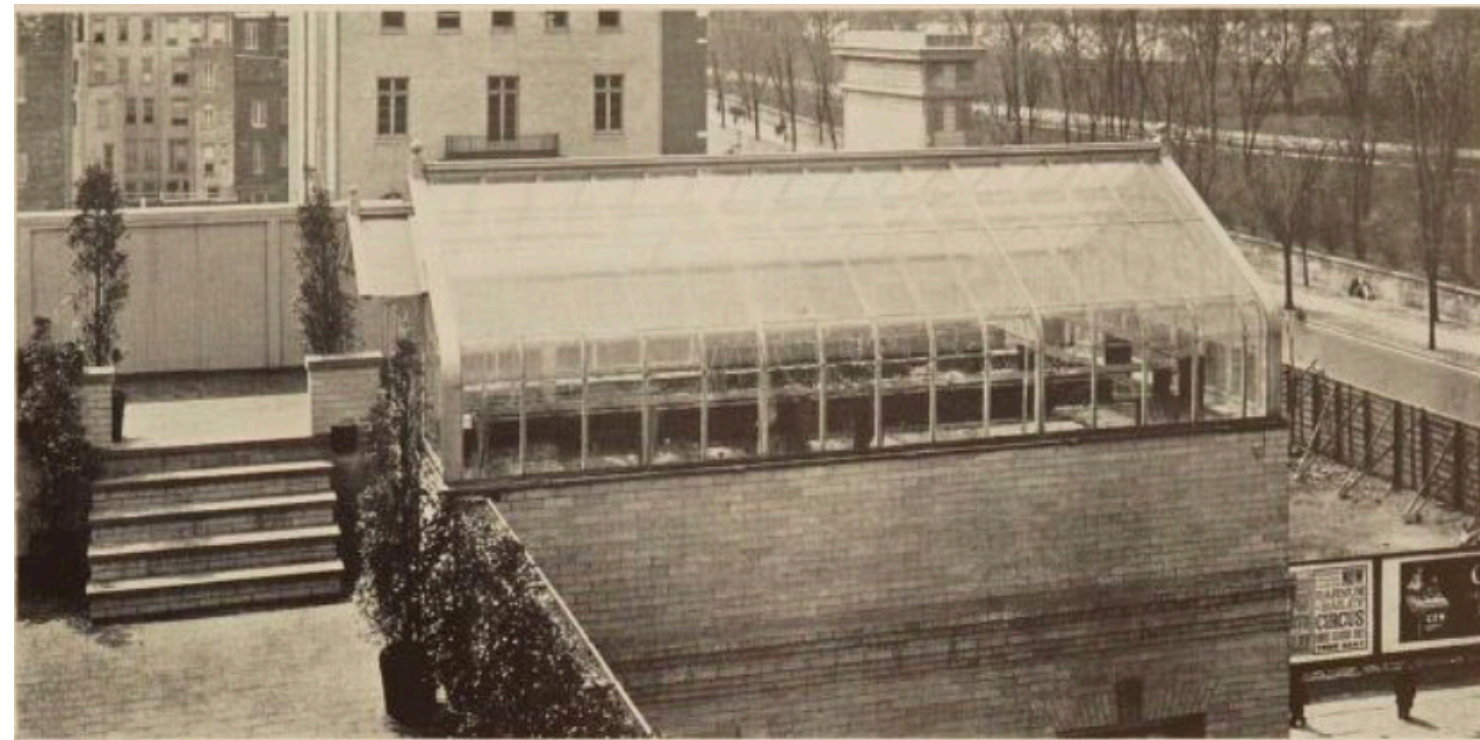

Number 177—Roof top glass garden erected for Mr. Ogden Cadman, 7 East 96th Street, New York City.

7 East 96th Street, ca. 1920

July 25, 2023
Public Hearing

The current proposal is:

Preservation Department – Item 4, LPC-23-11675

10 East 76th Street – Upper East Side Historic District
Borough of Manhattan

To testify virtually, please join Zoom

Webinar ID: 818 2472 3239

Passcode: 755950

By Phone: 1 646-558-8656 US (New
York) 877-853-5257 (Toll free) US
888 475 4499 (Toll free)

Note: If you want to testify virtually on an item, join the Zoom webinar at the agenda's "Be Here by" time (about an hour in advance). When the Chair indicates it's time to testify, "raise your hand" via the Zoom app if you want to speak (*9 on the phone). Those who signed up in advance will be called first.