

**April 25, 2023**  
Public Hearing

The current proposal is:

**Preservation Department – Item 3, LPC-23-00335**

## **85 Sterling Place – Park Slope Historic District Extension II**

### **Borough of Brooklyn**

**To Testify Please Join Zoom**

**Webinar ID:** 861 9593 2555

**Passcode:** 168052

By Phone: 1 646-558-8656 US (New York)

877-853-5257 (Toll free) US

888 475 4499 (Toll free)

**Note:** If you want to testify on an item, join the Zoom webinar at the agenda’s “Be Here by” time (about an hour in advance). When the Chair indicates it’s time to testify, “raise your hand” via the Zoom app if you want to speak (\*9 on the phone). Those who signed up in advance will be called first.

# 85 STERLING PLACE

Brooklyn, NY 11217

Proposed rear 1<sup>st</sup> floor extension over existing  
basement floor extension

Project Data:

Const. Date: 1869-1880  
Architect / Builder: Not determined  
Building Type: Standalone 2 story , 2 family building  
Style(s): Altered Italianate  
Block / Lot: 942 / 75  
Previous Alteration: Rear extension at basement level  
DOB Application: ALT 580/86  
Completed on: 7/27/1989

Prepared and presented by:

Architect: Sotir Associates  
Hany Demetry, RA  
9118 5th Avenue, Brooklyn, NY 11209  
hdemetry@sotirassociates.com 646.663.3400

04/12/2023





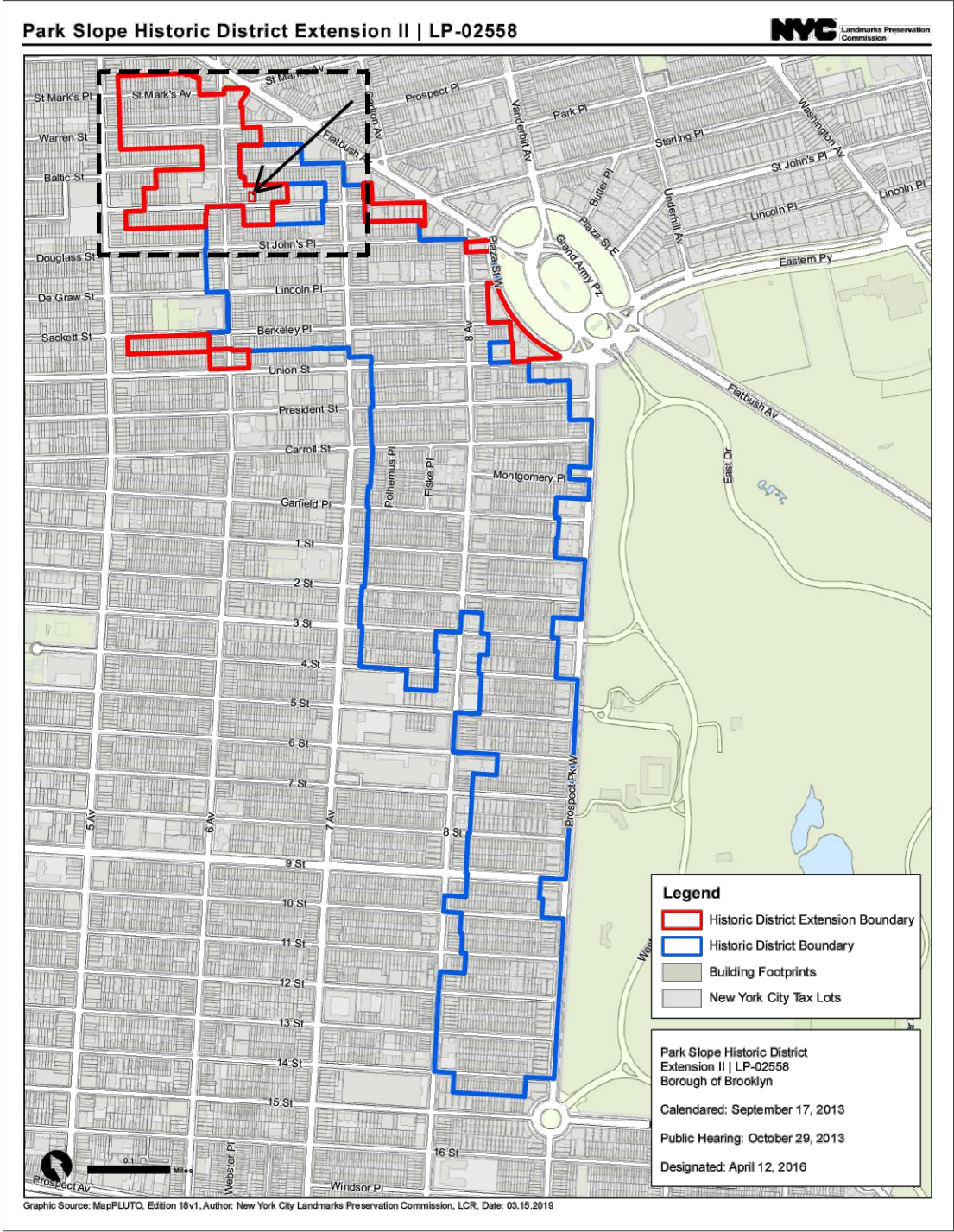

PARK SLOPE HISTORIC DISTRICT EXTENSION II

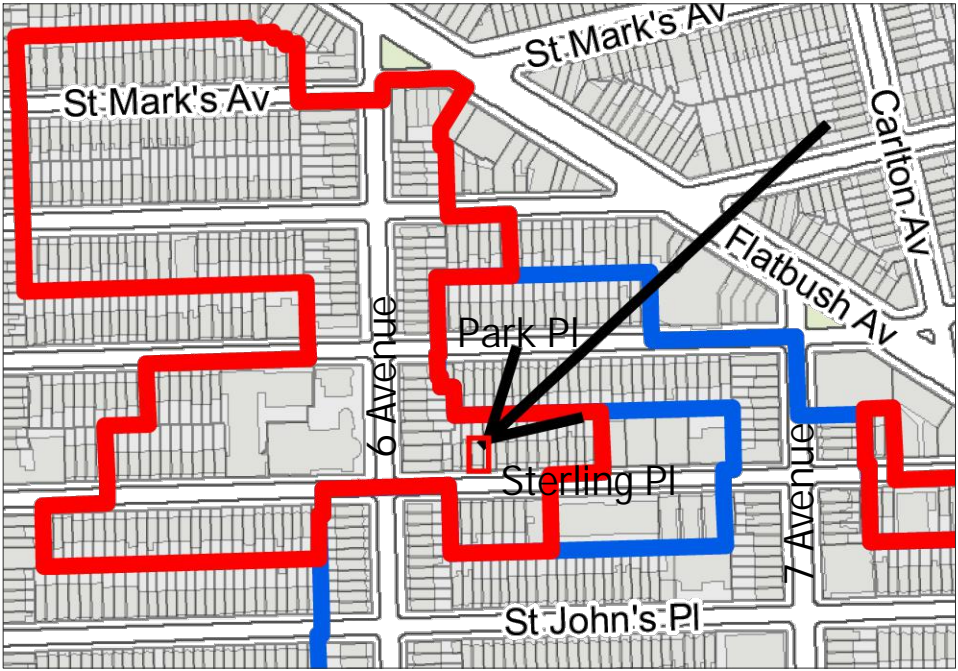

**Project Scope:** Horizontal rear 1st floor extension, over existing Basement floor extension. Extension total depth 8'-11". Extension will not reduce the exiting rear yard depth.

**Finish material:** Rear façade is currently stucco finish. Proposed finish is stucco finish to match existing



1940s PHOTO



CURRENT PHOTO



BLOCK PLAN

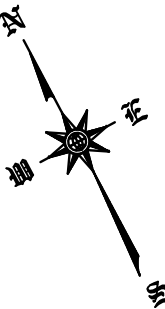

PARK PLACE (60 ft)

6 AVENUE (70 ft)

7 AVENUE (70 ft)

STERLING PLACE (60 ft)

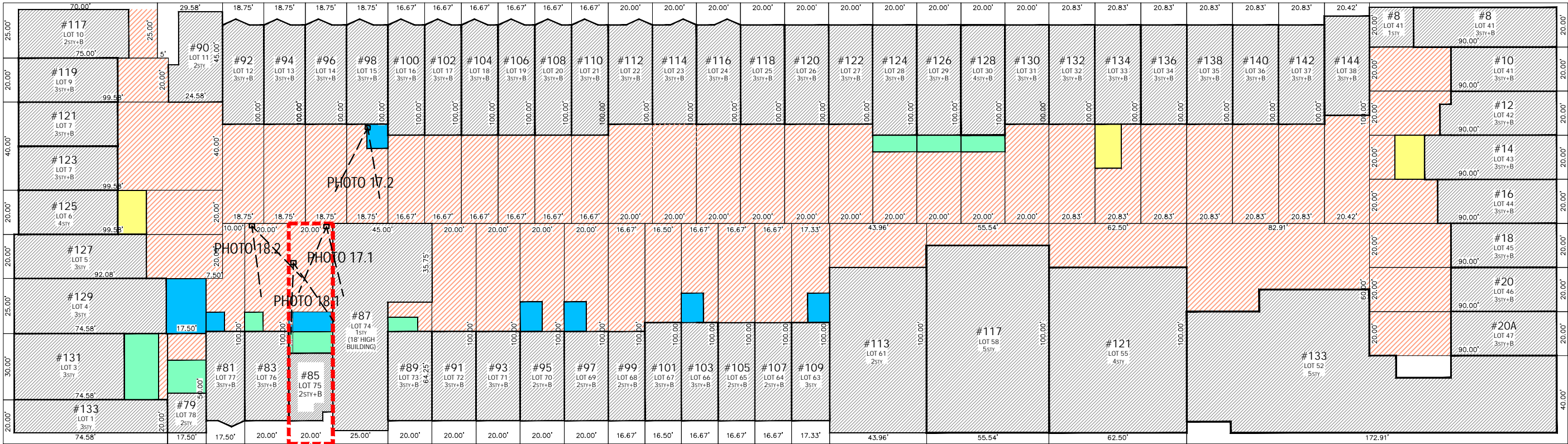

- EXISTING BUILDINGS
- EXISTING BASEMENT EXTENSION
- EXISTING 1 STORY + BASEMENT EXTENSION
- EXISTING 2 STORY + BASEMENT EXTENSION
- REAR YARDS





AERIAL VIEW





SITE PLAN

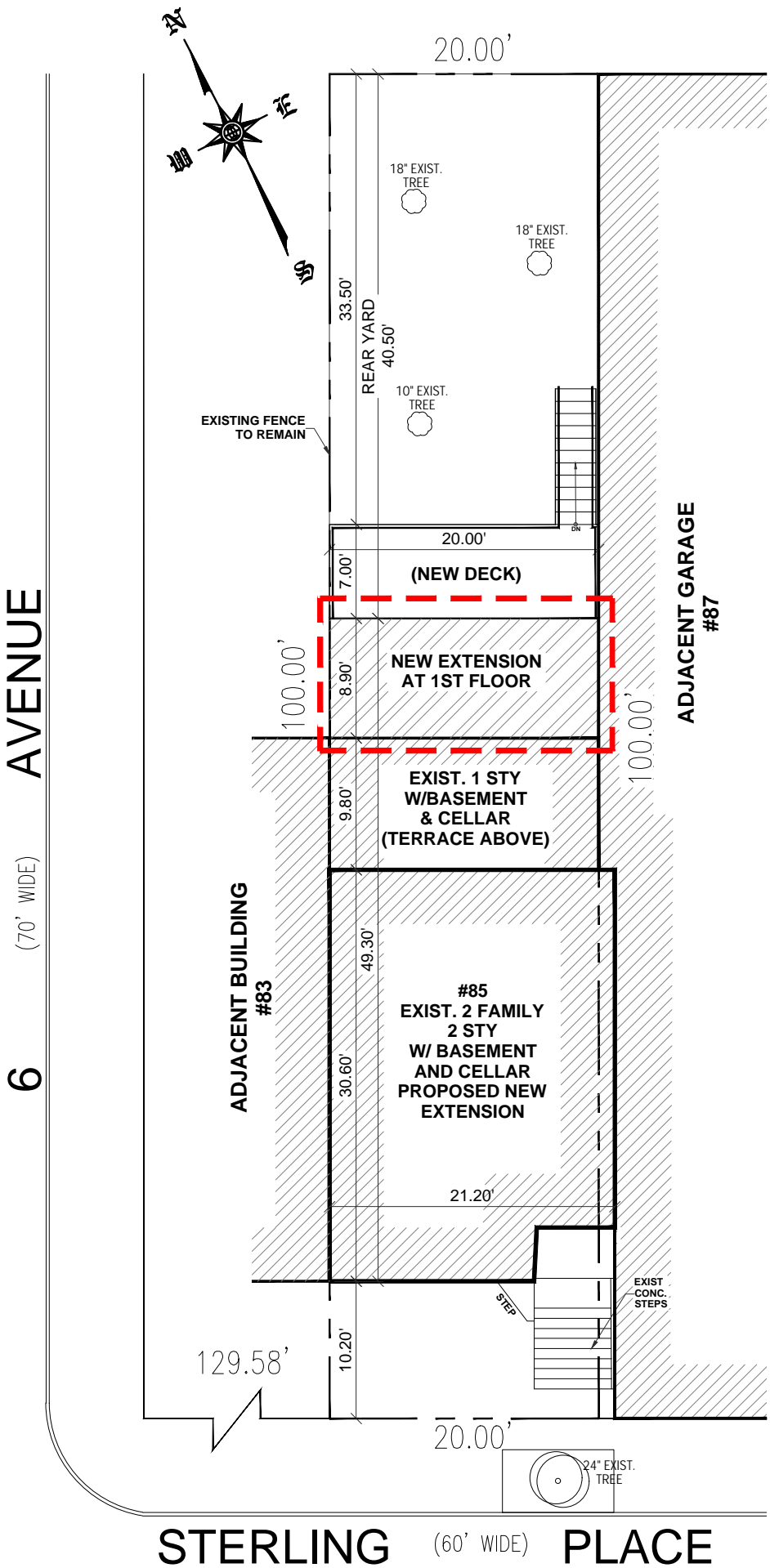

EXISTING - EXTENSION SCHEMATIC



NEW  
EXTENSION

EXIST.  
EXTENSION



3D SCHEMATIC - EXISTING

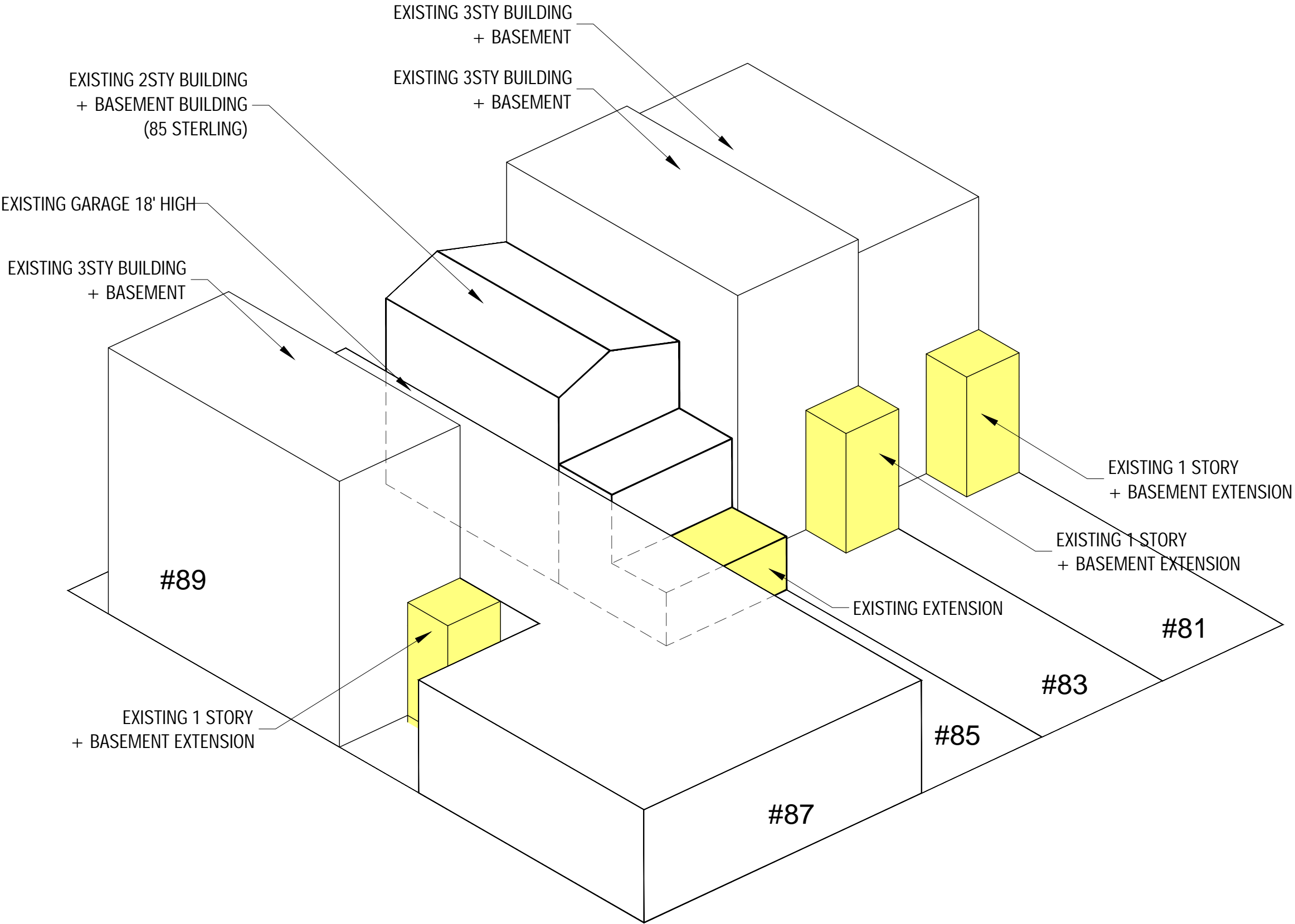



3D SCHEMATIC - PROPOSED

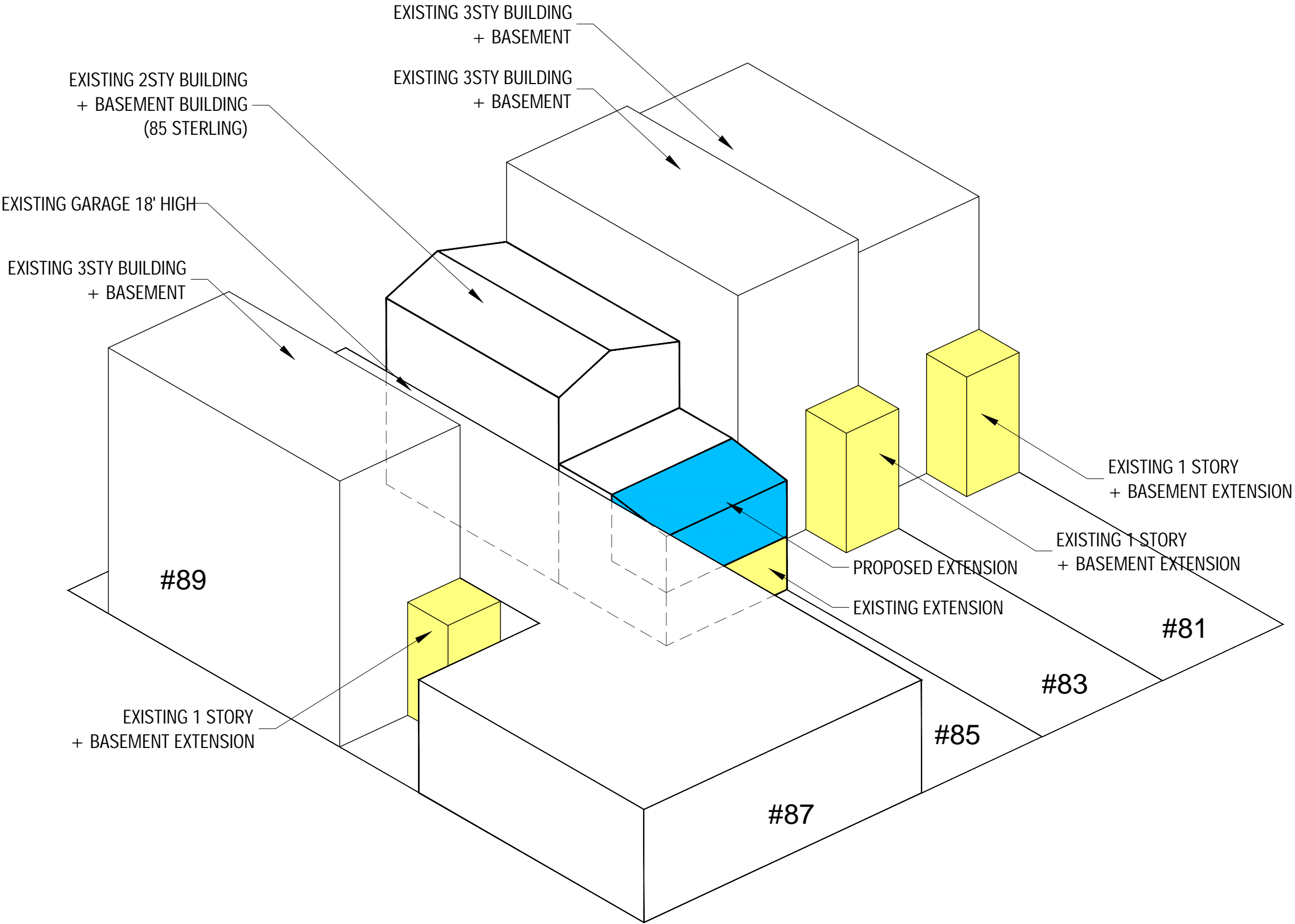



HISTORIC PHOTOGRAPHS - FACADE 1940s



83 STERLING PLACE



85 STERLING PLACE



87 STERLING PLACE



PHOTOGRAPHS - FACADE 2023



83 STERLING PLACE



85 STERLING PLACE



87 STERLING PLACE



EXISTING REAR ELEVATION



PROPOSED REAR ELEVATION





SIGHTLINE SECTION

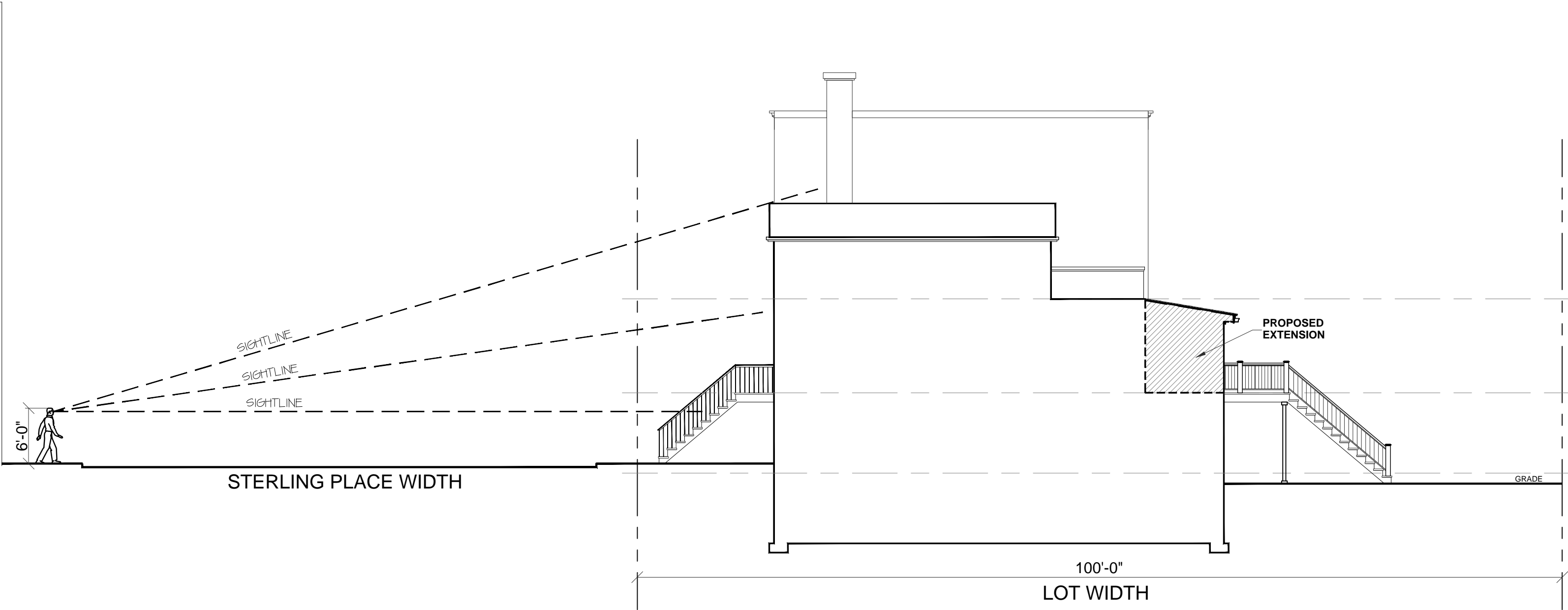

EXISTING FLOOR PLANS

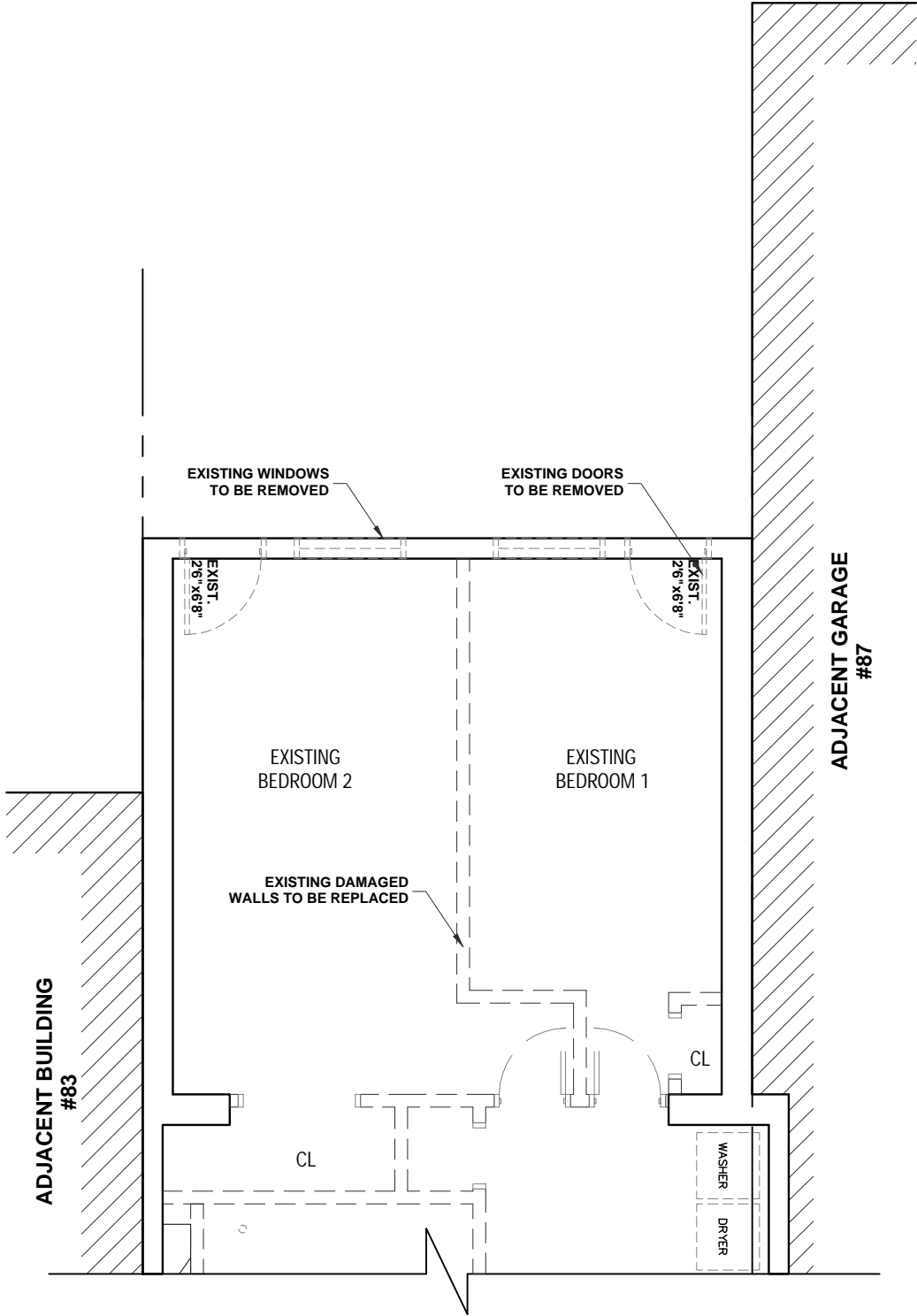

1 | EXISTING/DEMO BASEMENT FLOOR PLAN  
scale: 3/8"=1'-0"

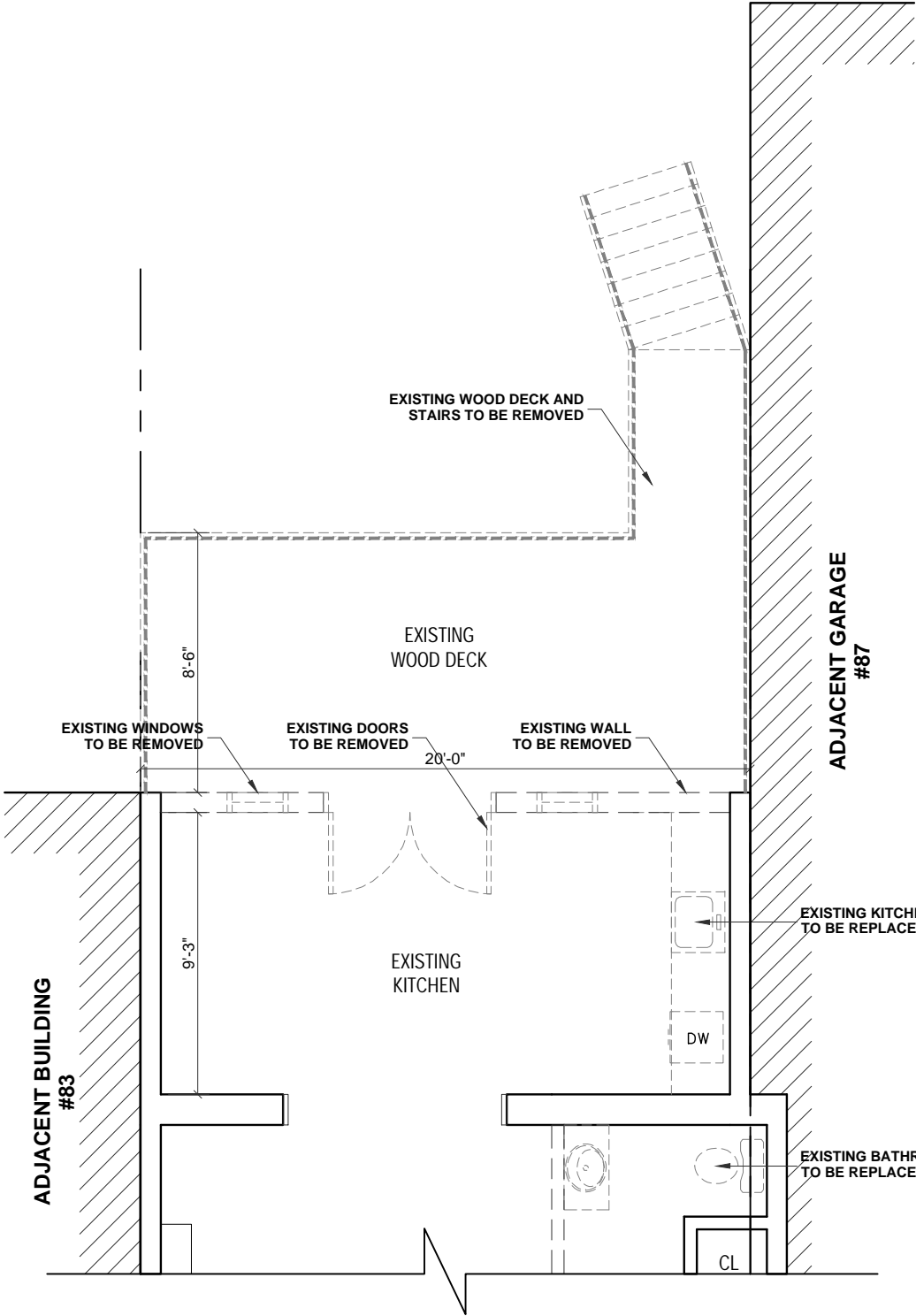

2 | EXISTING/DEMO 1ST FLOOR PLAN  
scale: 3/8"=1'-0"

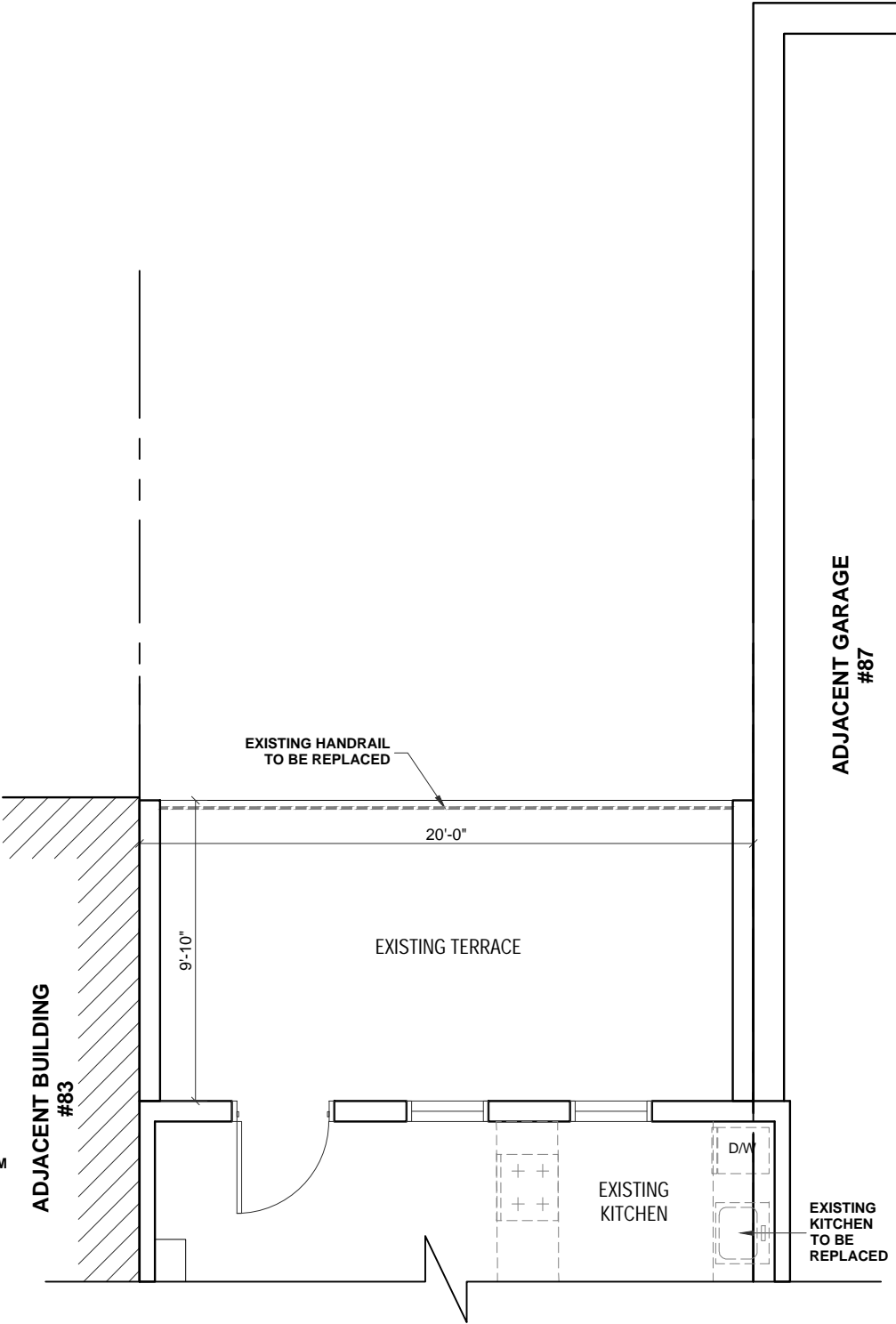

3 | EXISTING/DEMO 2ND FLOOR PLAN  
scale: 3/8"=1'-0"



[illegible]

3 | PROPOSED 2ND FLOOR PLAN  
scale: 3/8"=1'-0"



PROPOSED SECTION

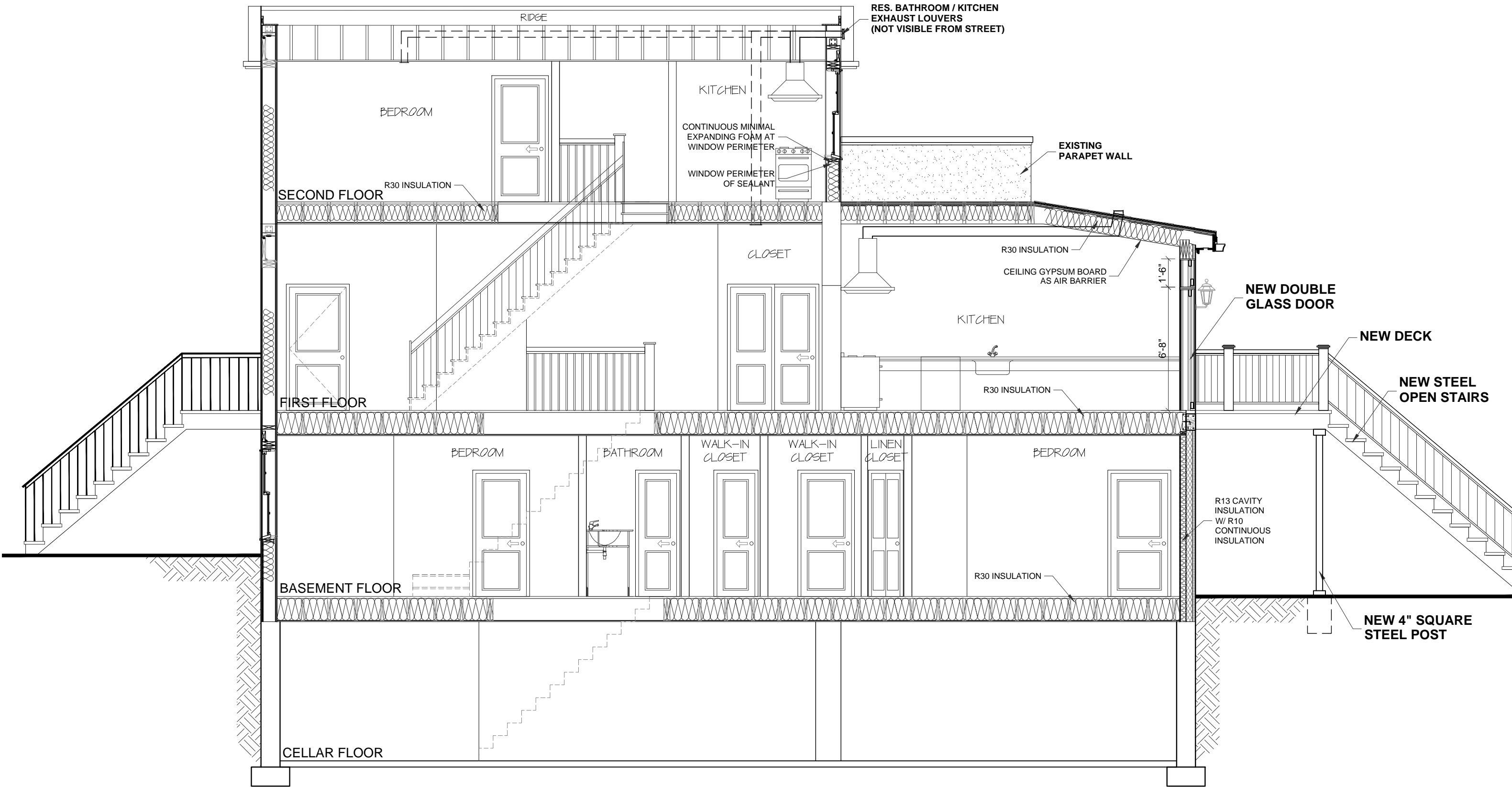



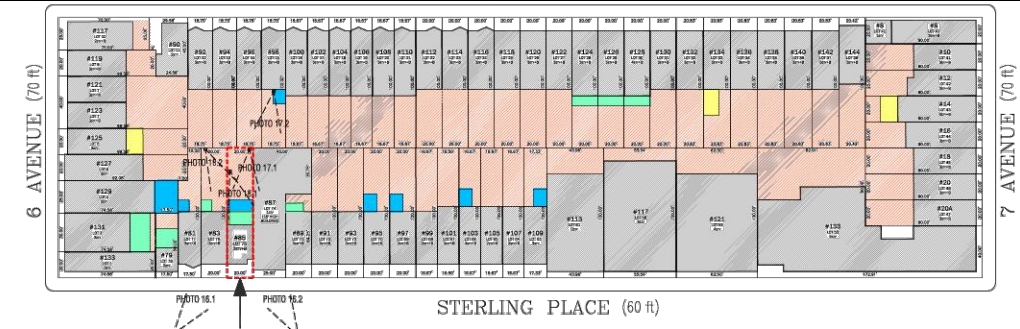

STREET VIEWS

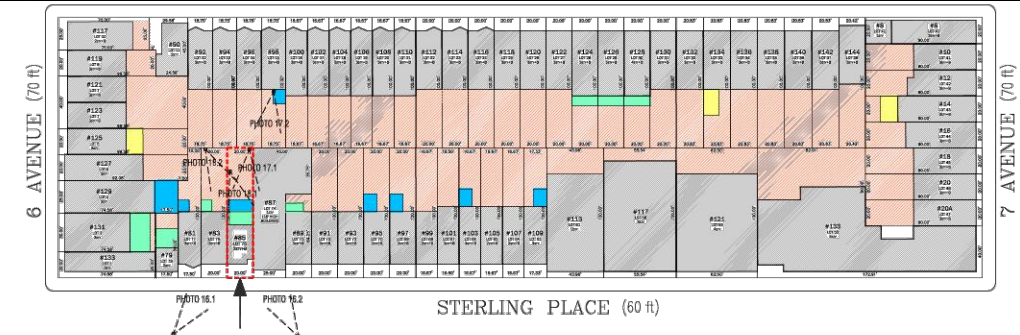

PHOTO 16.1



PHOTO 16.2





REAR YARD VIEWS

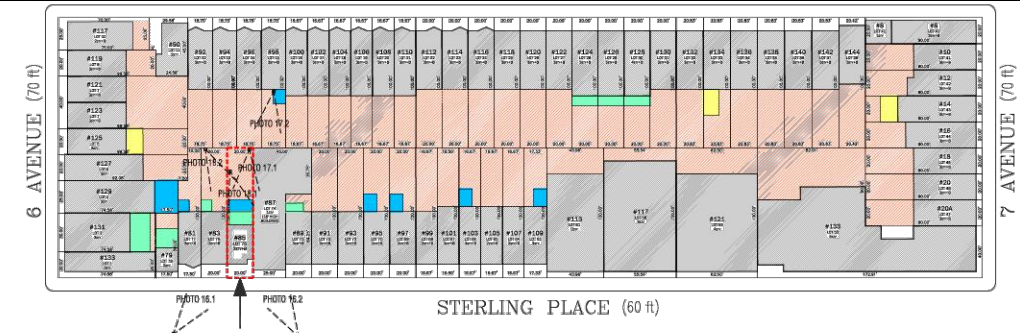

PHOTO 17.1



PHOTO 17.2





REAR YARD VIEWS



PHOTO 18.1



PHOTO 18.2



EXISTING



PROPOSED





EXISTING



PROPOSED





EXISTING



PROPOSED





SANBORN MAPS TIMELINE

1888

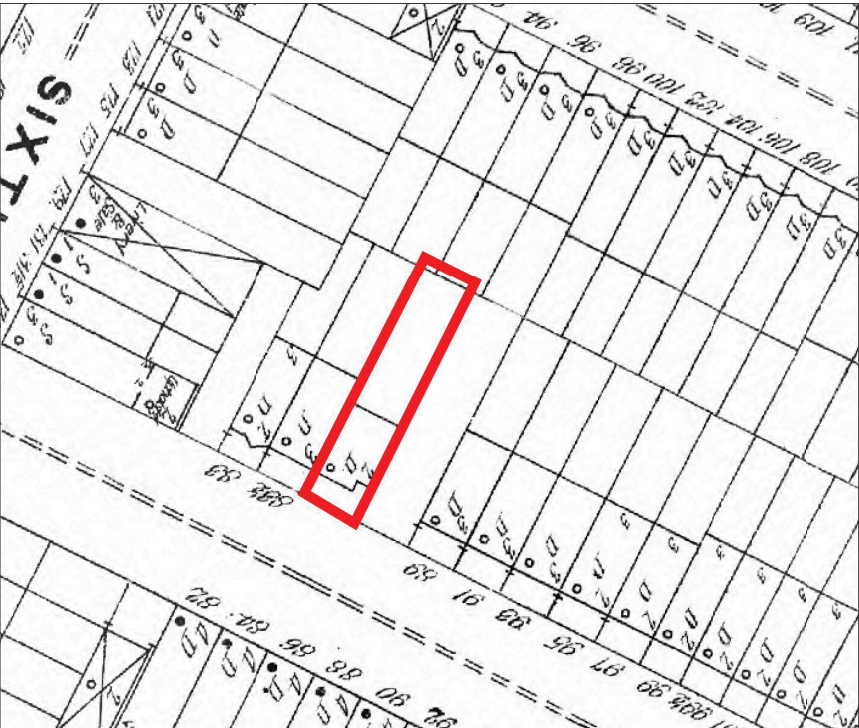

1906



1951

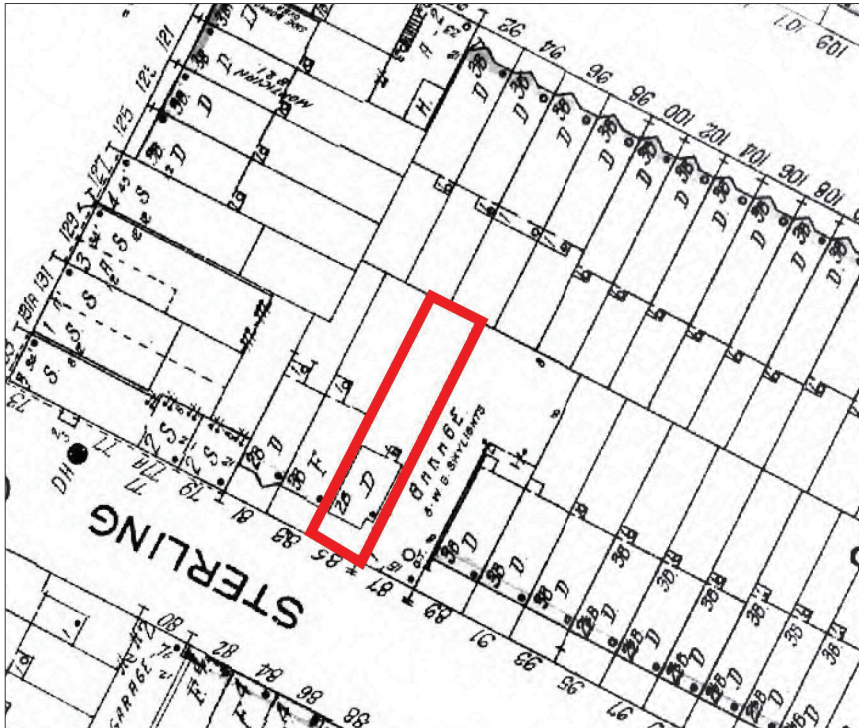

1978

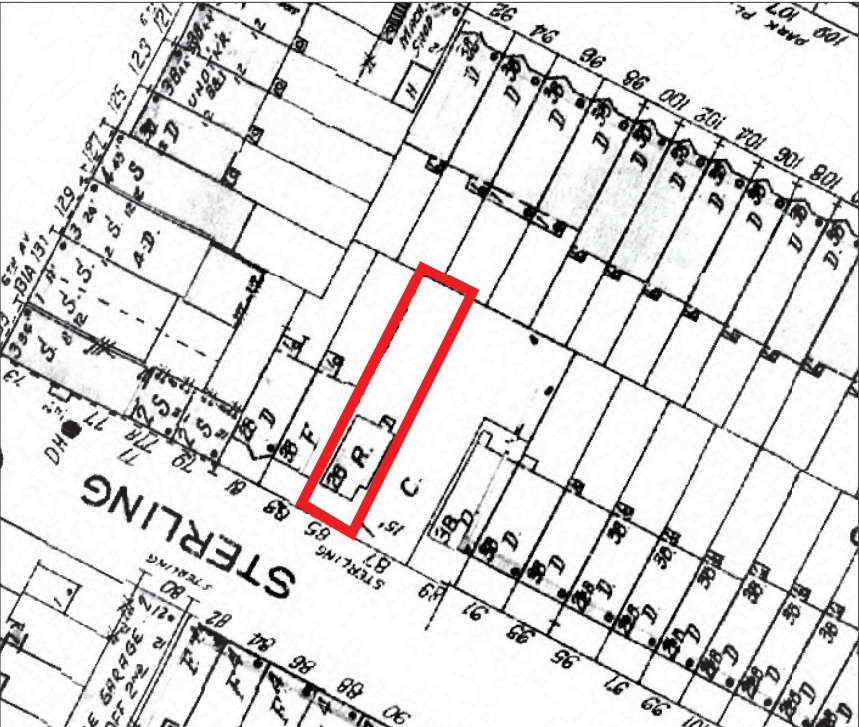

1991

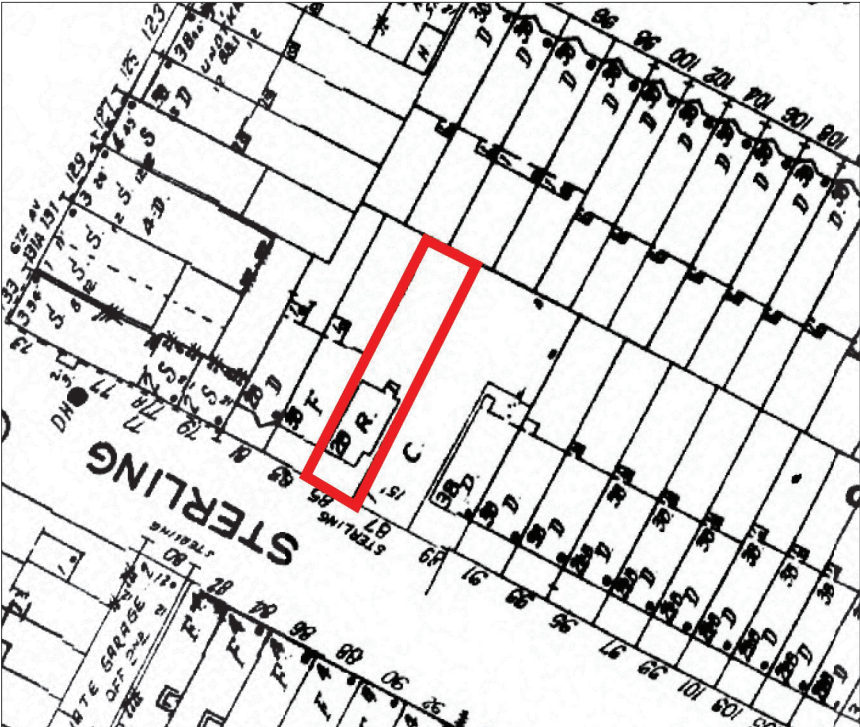

2007

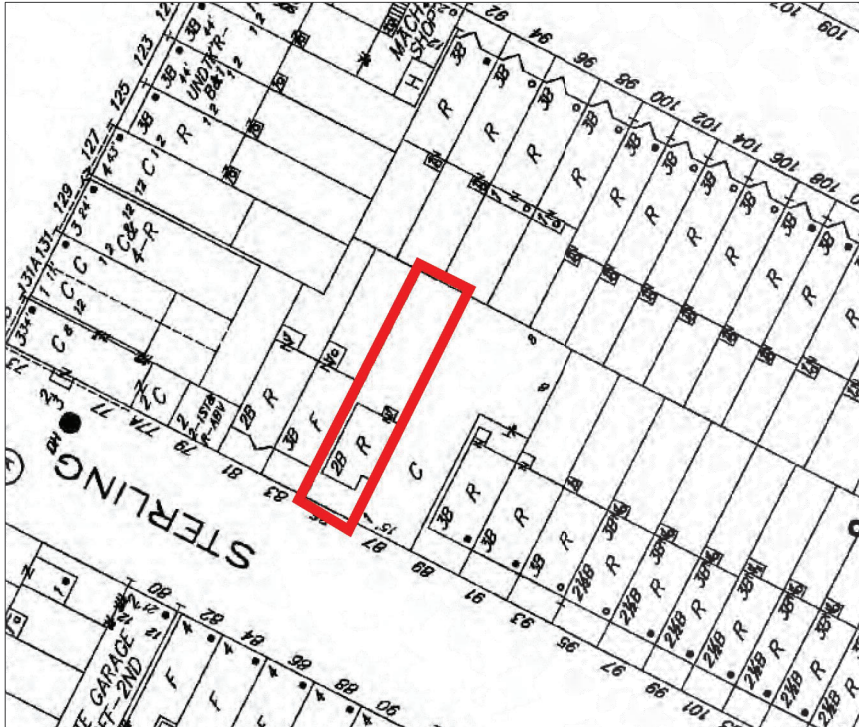



**April 25, 2023**  
Public Hearing

The current proposal is:

**Preservation Department – Item 3, LPC-23-00335**

## **85 Sterling Place – Park Slope Historic District Extension II Borough of Brooklyn**

**To Testify Please Join Zoom**

**Webinar ID:** 861 9593 2555

**Passcode:** 168052

By Phone: 1 646-558-8656 US (New York)

877-853-5257 (Toll free) US

888 475 4499 (Toll free)

**Note:** If you want to testify on an item, join the Zoom webinar at the agenda's "Be Here by" time (about an hour in advance). When the Chair indicates it's time to testify, "raise your hand" via the Zoom app if you want to speak (\*9 on the phone). Those who signed up in advance will be called first.