

March 14, 2023
Public Hearing

The current proposal is:

Preservation Department – Item 10, LPC-22-11807

980 Fifth Avenue – Metropolitan Museum Historic District
Borough of Manhattan

To Testify Please Join Zoom

Webinar ID:823 9123 5766

Passcode: 688529

By Phone: 1 646-558-8656 US (New York)

877-853-5257 (Toll free) US

888 475 4499 (Toll free)

Note: If you want to testify on an item, join the Zoom webinar at the agenda’s “Be Here by” time (about an hour in advance). When the Chair indicates it’s time to testify, “raise your hand” via the Zoom app if you want to speak (*9 on the phone). Those who signed up in advance will be called first.



980 Fifth Avenue

Fitness Center

PROPOSED FITNESS CENTER AT REAR YARD AT 980 5TH AVENUE NEW YORK, NY 10075

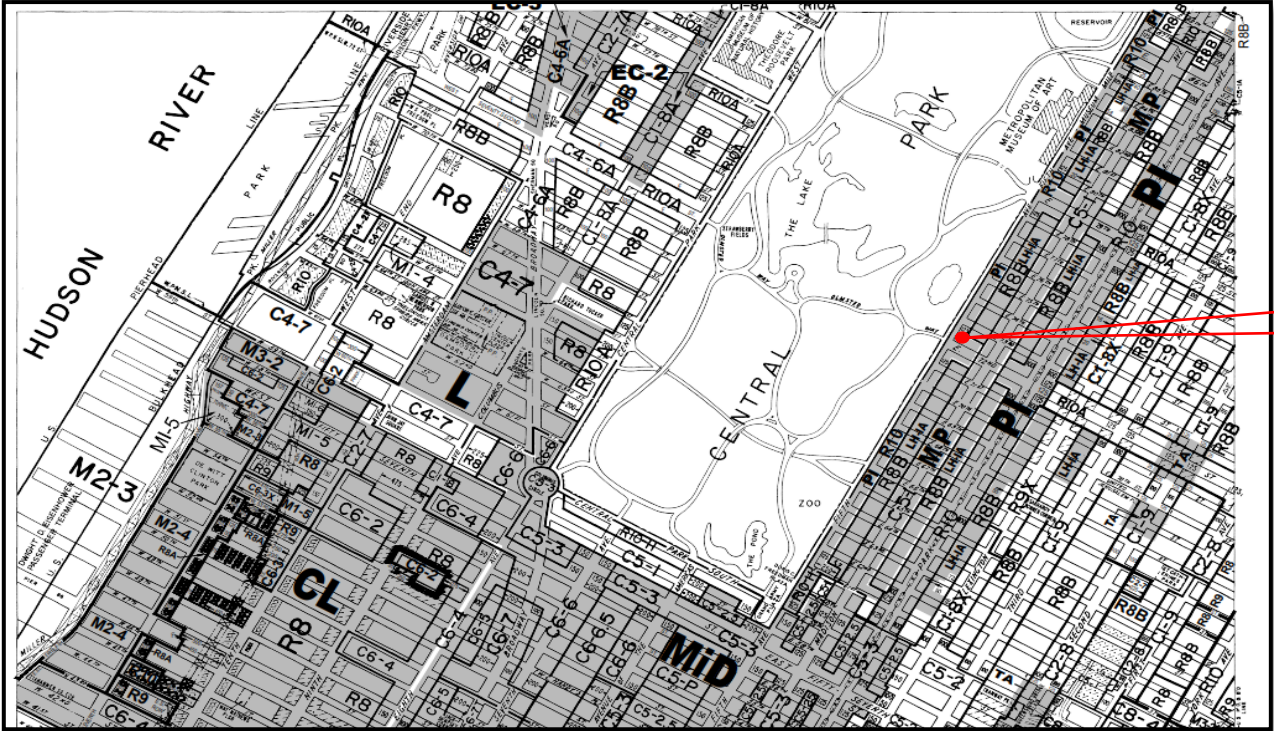

HISTORIC ZONING MAP

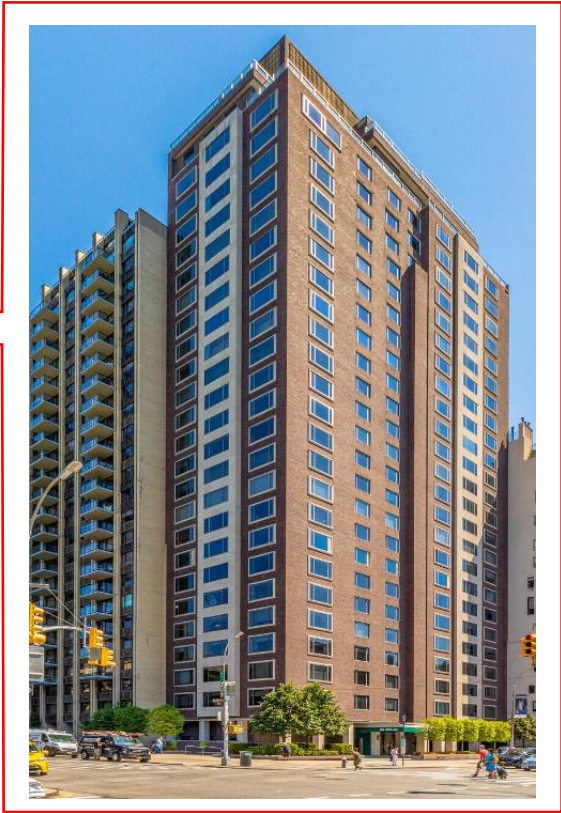

WEST AND SOUTH ELEVATION AT FIFTH AVE & 79TH STREET

980 5TH AVENUE NEW YORK, NY 10075

LANDMARK STATUS:	LANDMARK	LOT DEPTH:	150 SF
BLOCK:	1491	YEAR BLDG:	1966
LOT:	01	ZONE:	R10
LOT AREA:	12243 SF	MAP:	8C
LOT FRONTAGE:	76.67 FT	OCCUPANCY CLASS:	RESIDENTIAL
		# OF STORIES:	25

LOCATION
980 5TH AVENUE NEW YORK, NY 10075









EAST 80 STREET

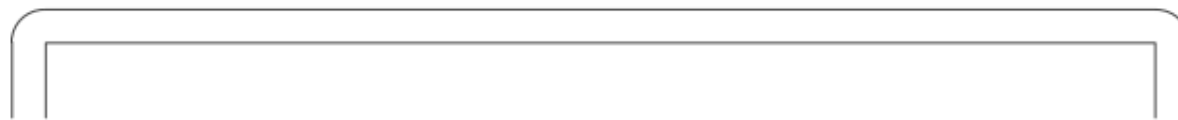

EAST 79 STREET



PLAN KEY

-  MORE THEM 101' IN HEIGHT
-  LESS THEM 100' IN HEIGHT
-  PROPOSED GYM LOCATION

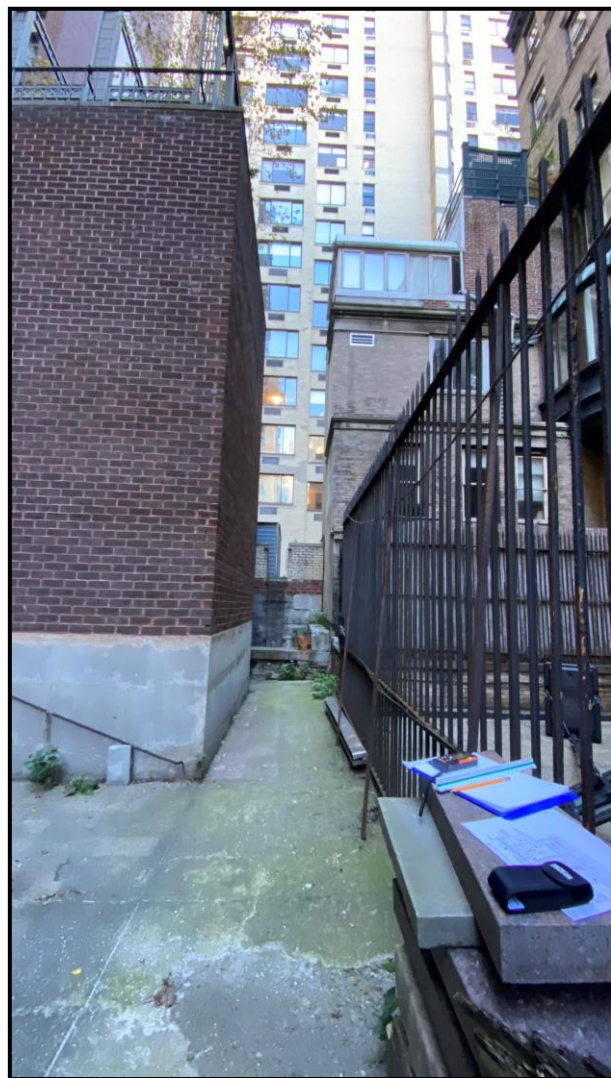

WEST ELEVATION

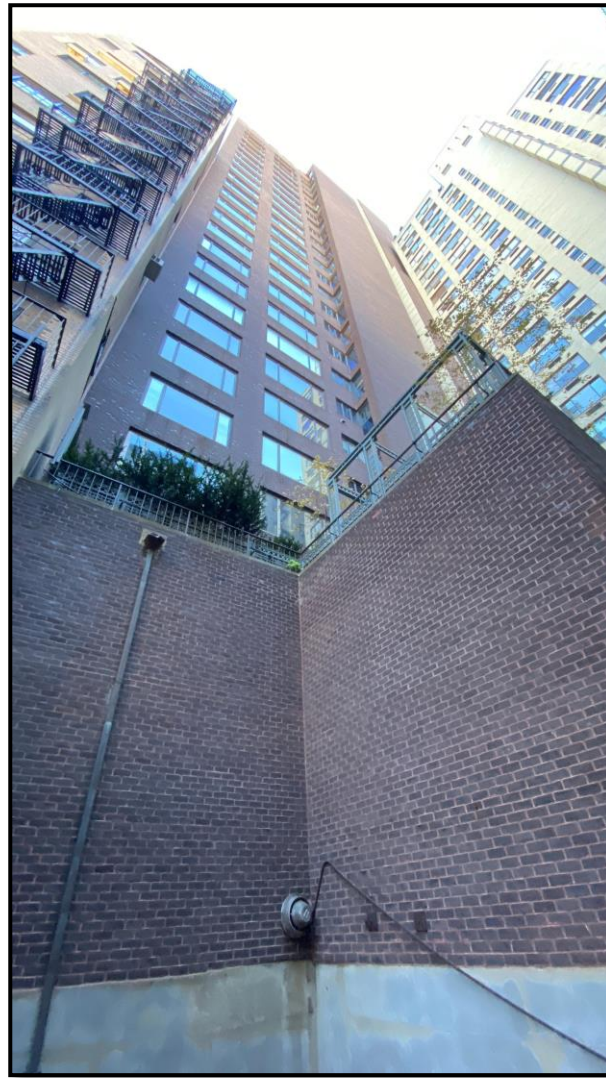

SOUTH ELEVATION

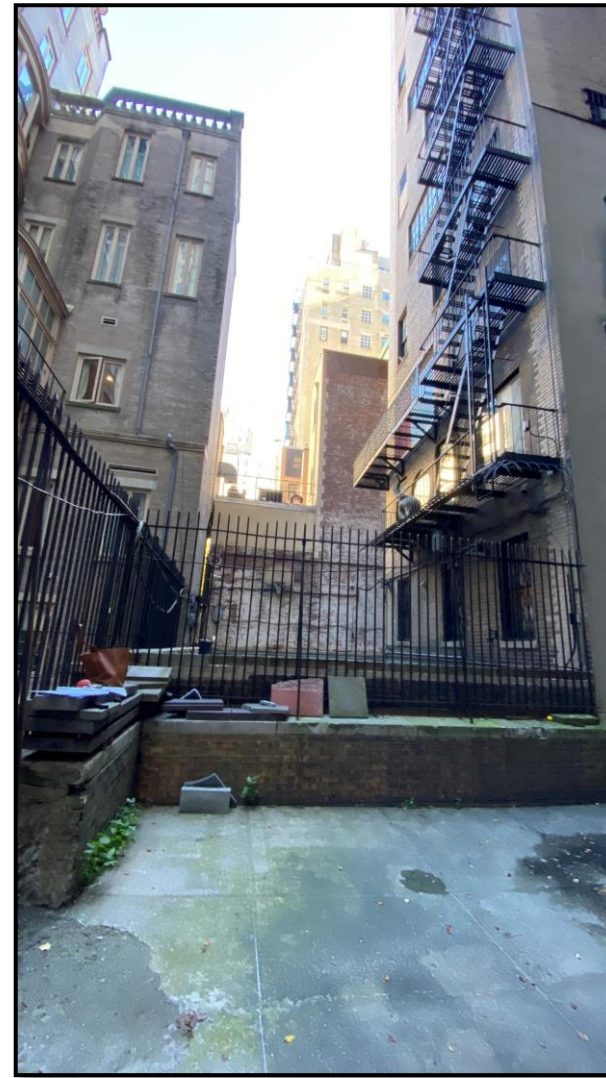

EAST ELEVATION

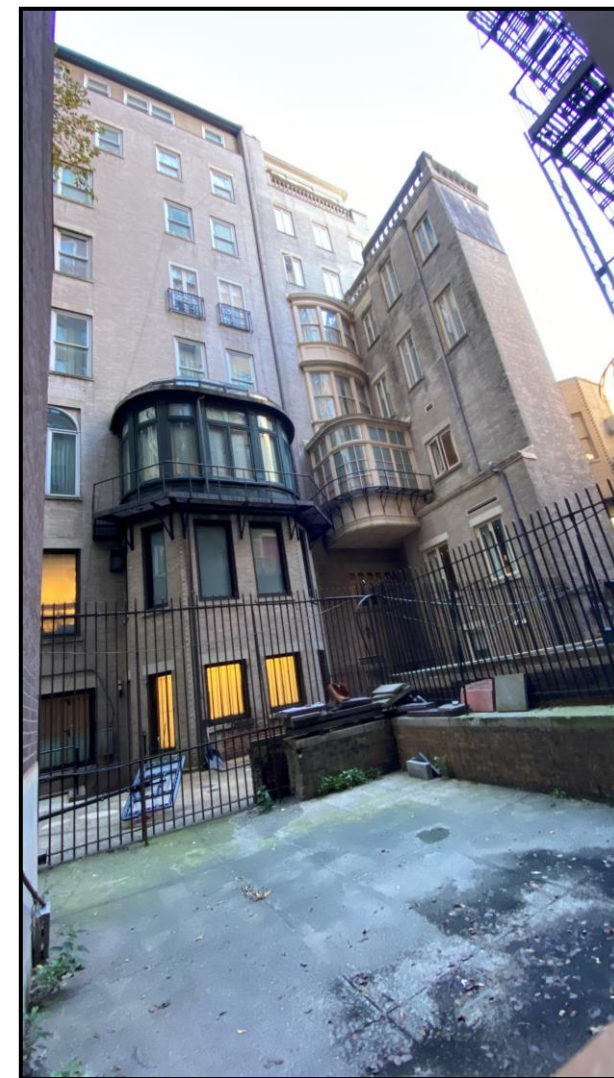

NORTH ELEVATION



REARYARD – EXISTING REAR YARD
980 5TH AVENUE NEW YORK, NY 10075

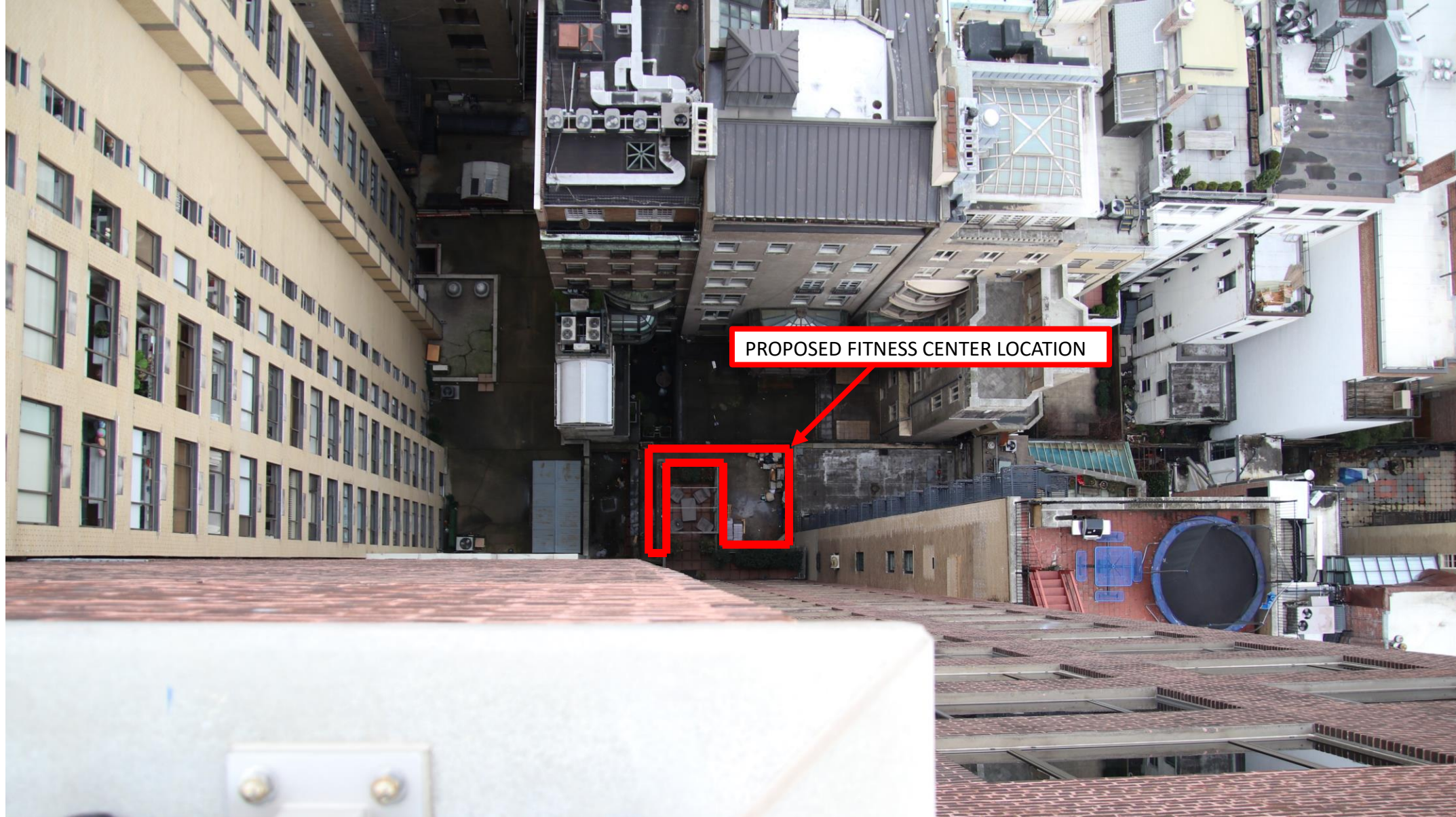

PROPOSED LOCATION

REARYARD – PROPOSED GYM FOOTPRINT IN REAR YARD
980 5TH AVENUE NEW YORK, NY 10075

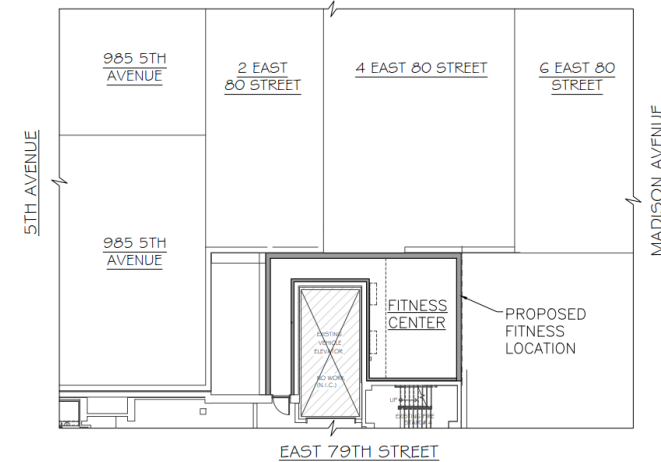
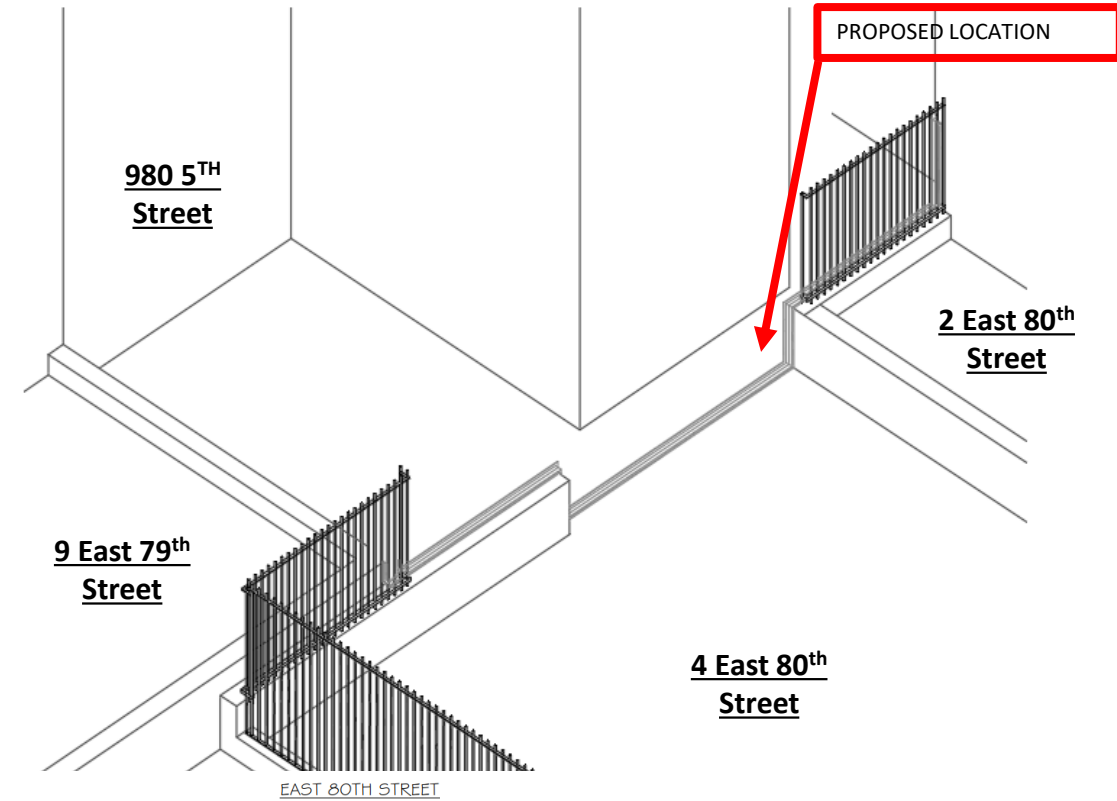
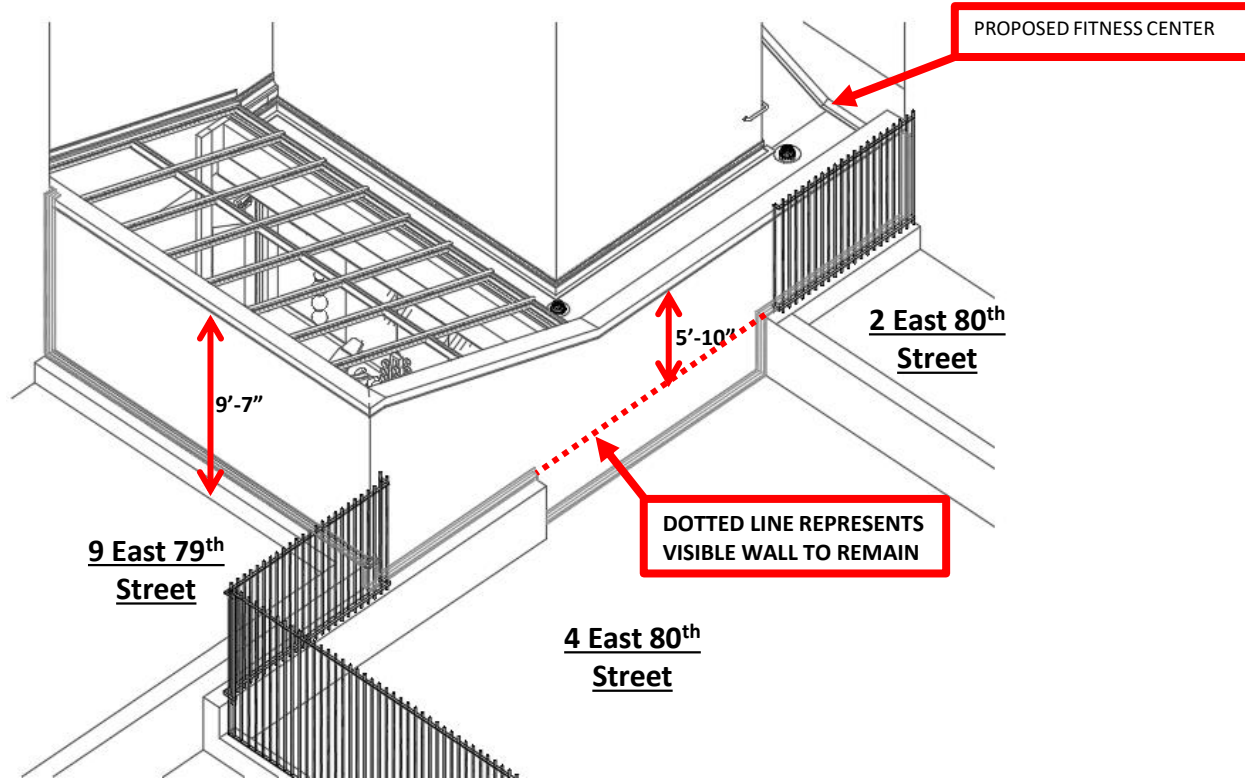

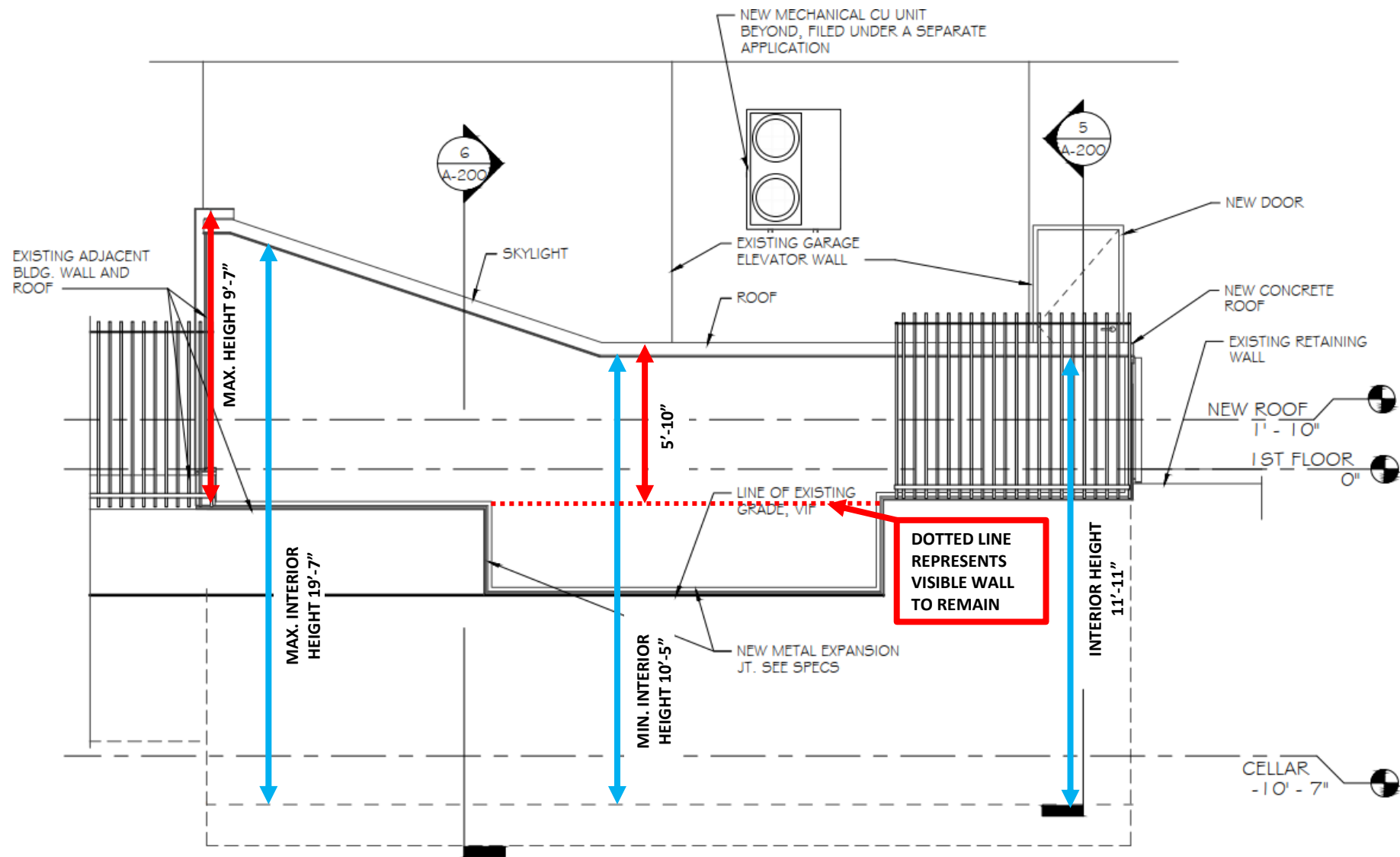

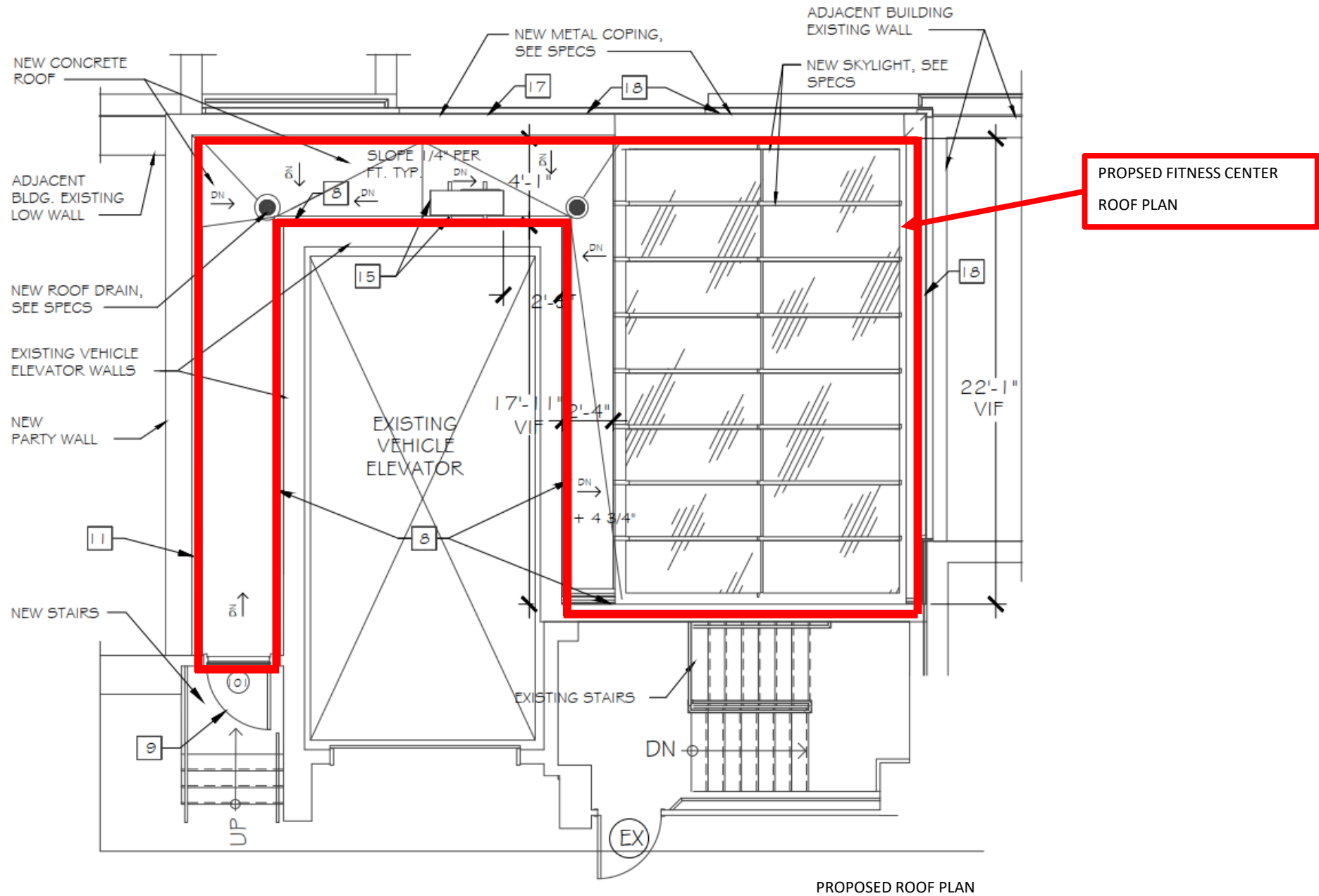

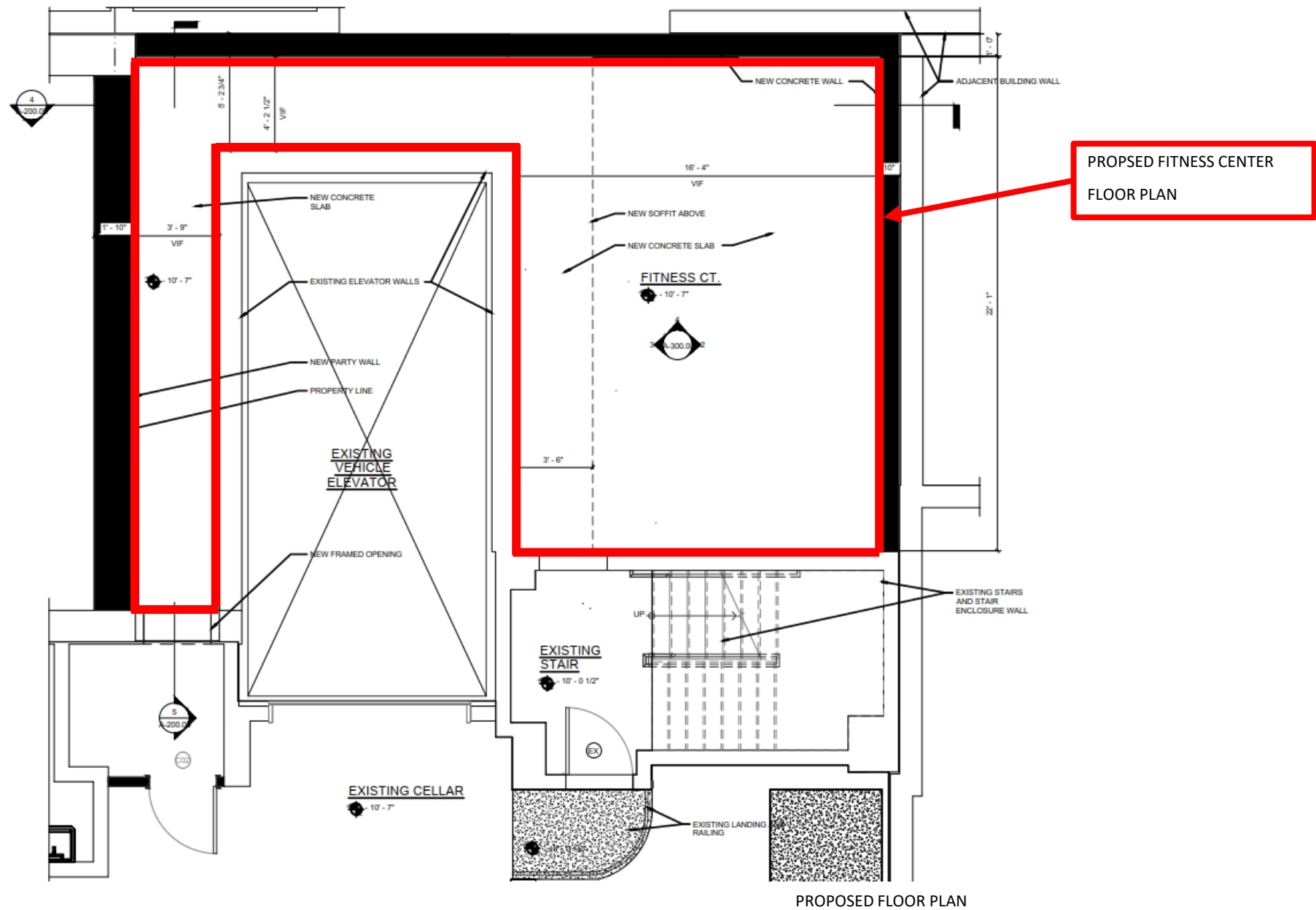

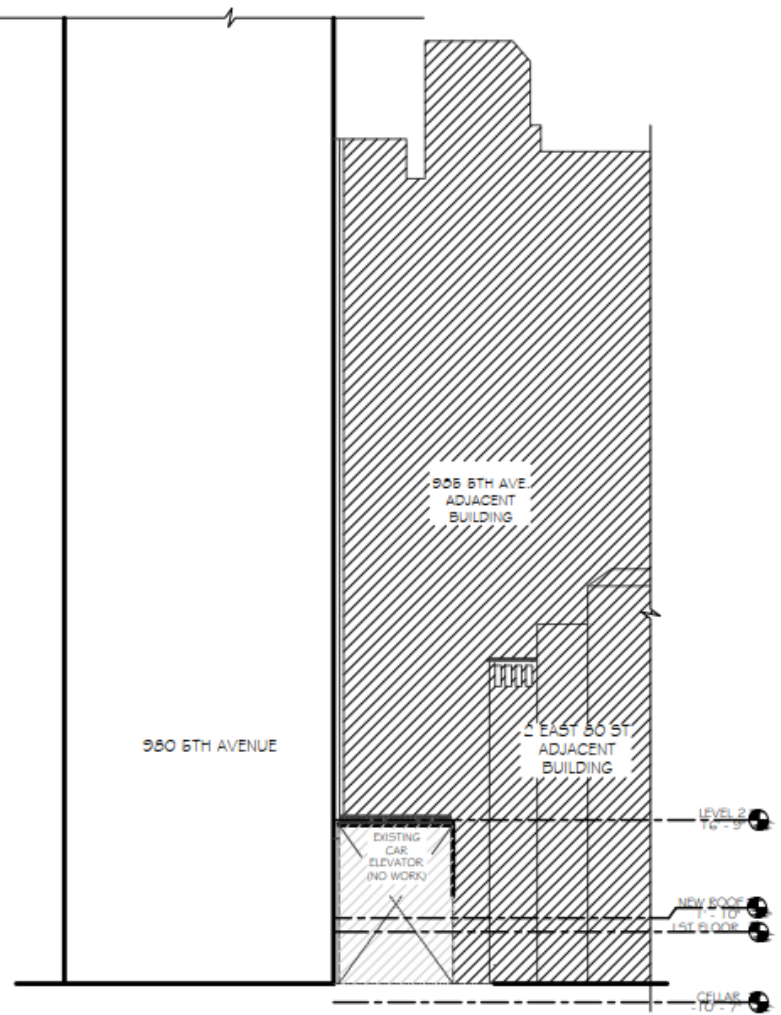

1 EXISTING EAST ELEVATION LOOKING FROM COURTYARD
SCALE: N.T.S.

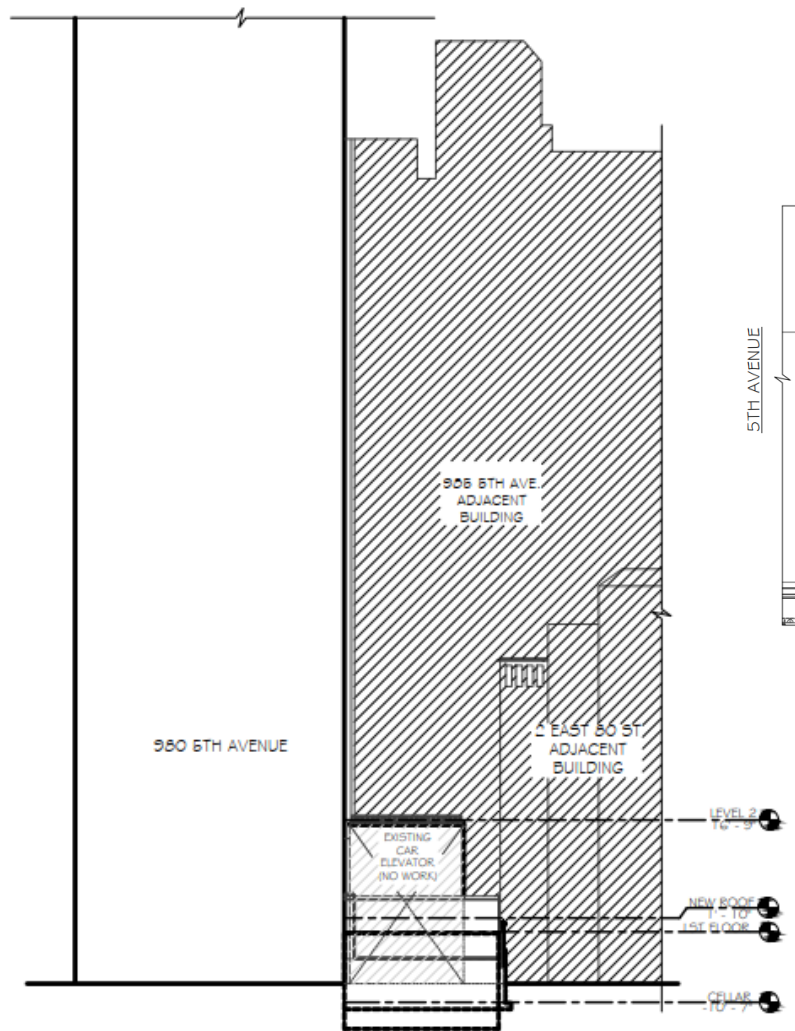

1 PROPOSED EAST ELEVATION LOOKING FROM COURTYARD
SCALE: N.T.S.

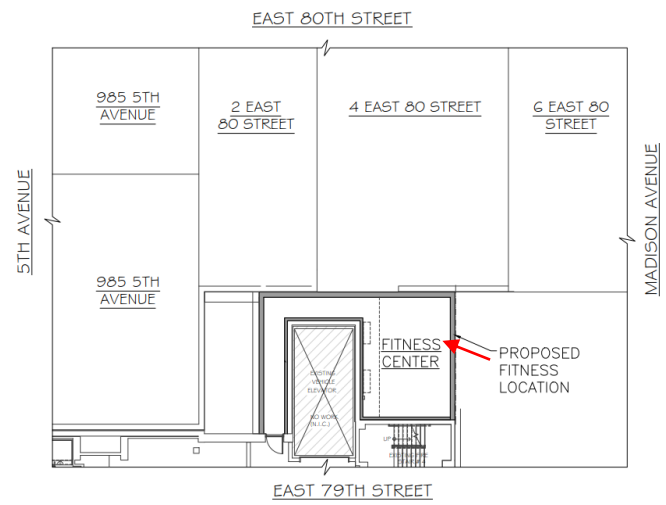

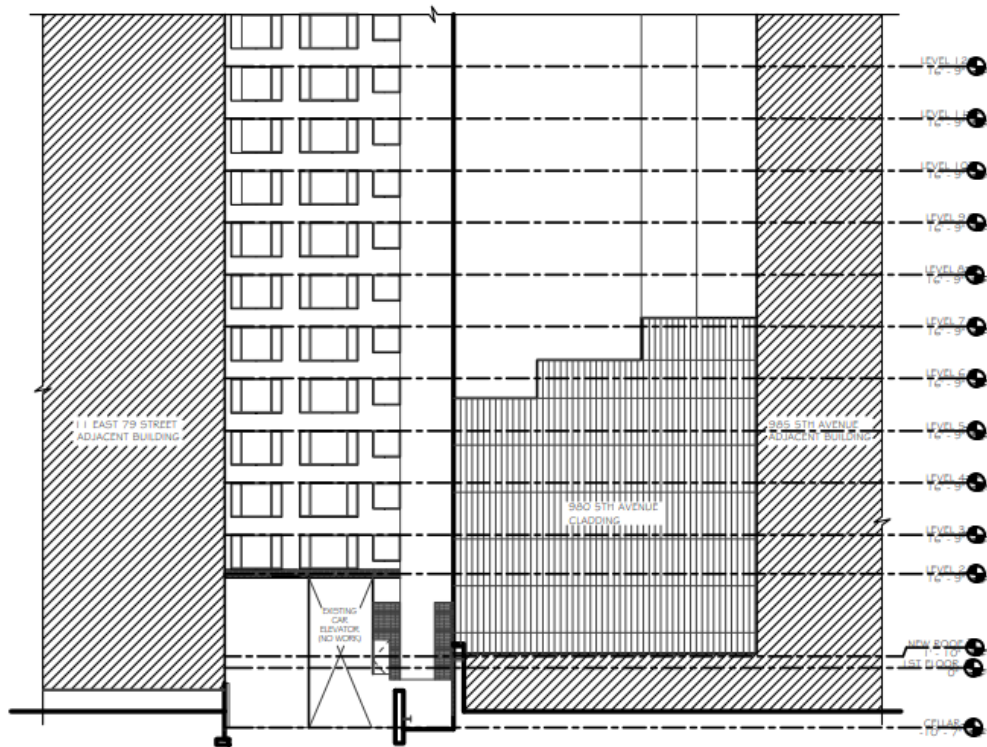

1 EXISTING SOUTH ELEVATION LOOKING FROM COURTYARD

SCALE: N.T.S.

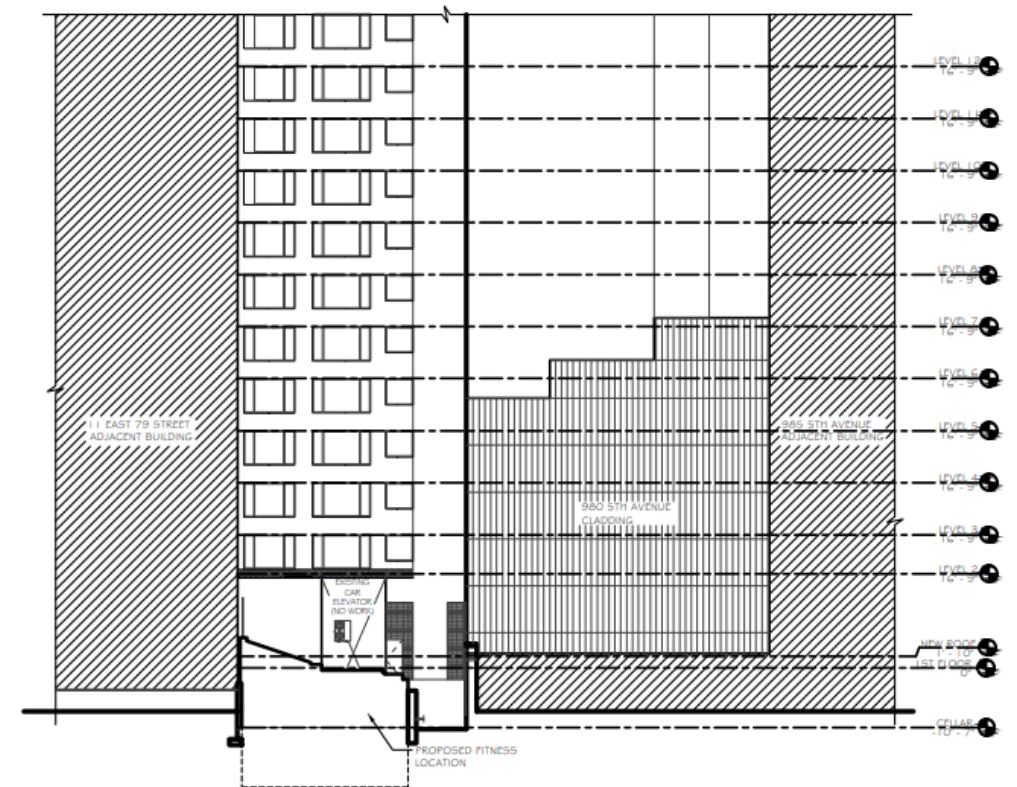
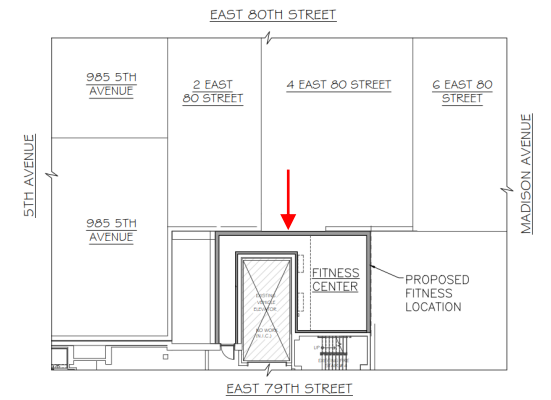

2 PROPOSED SOUTH ELEVATION LOOKING FROM COURTYARD

SCALE: N.T.S.

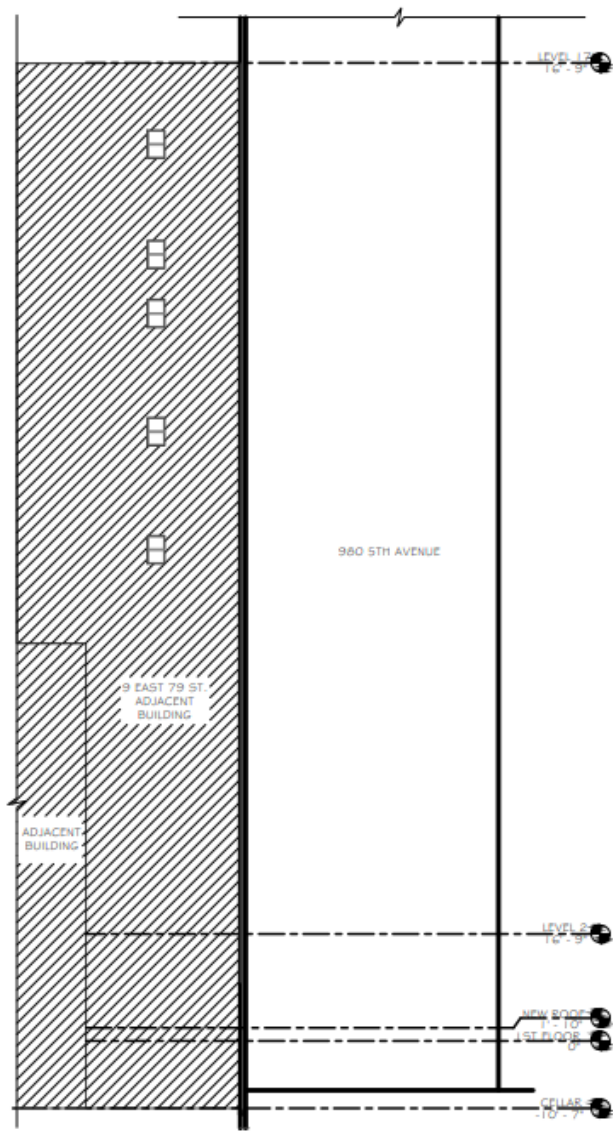

1 EXISTING WEST ELEVATION LOOKING FROM COURTYARD
SCALE: N.T.S.

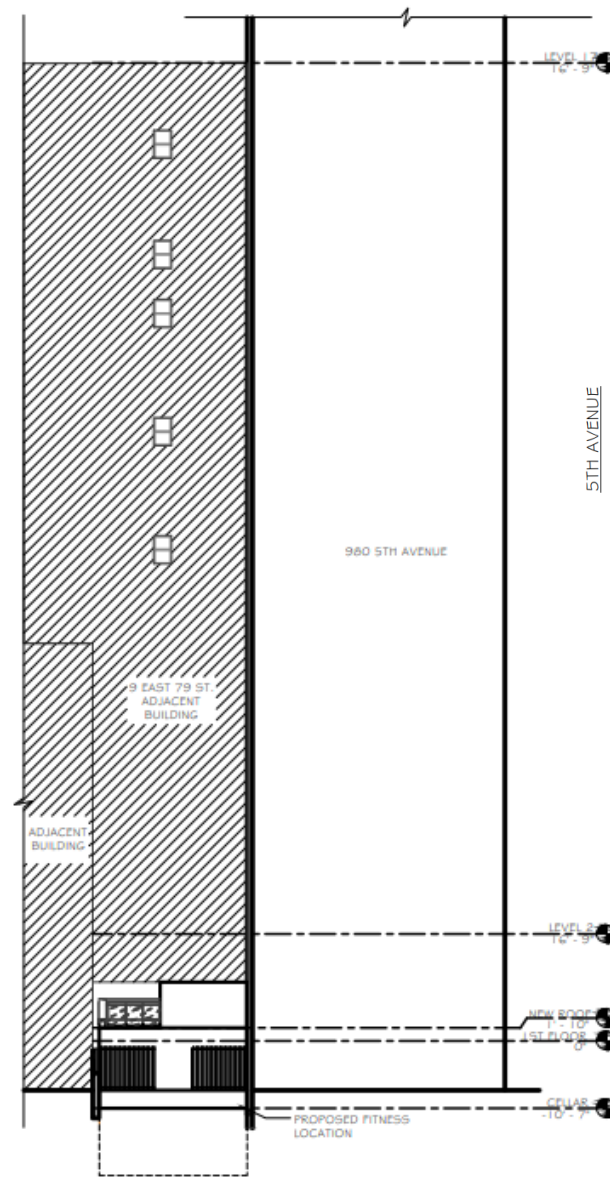

2 PROPOSED WEST ELEVATION LOOKING FROM COURTYARD
SCALE: N.T.S.

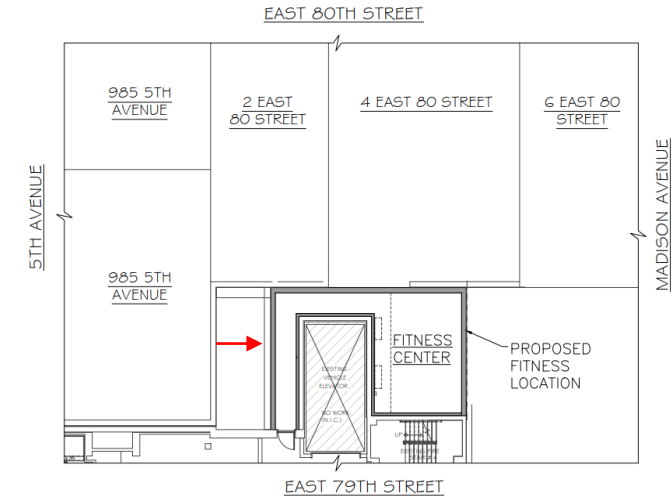

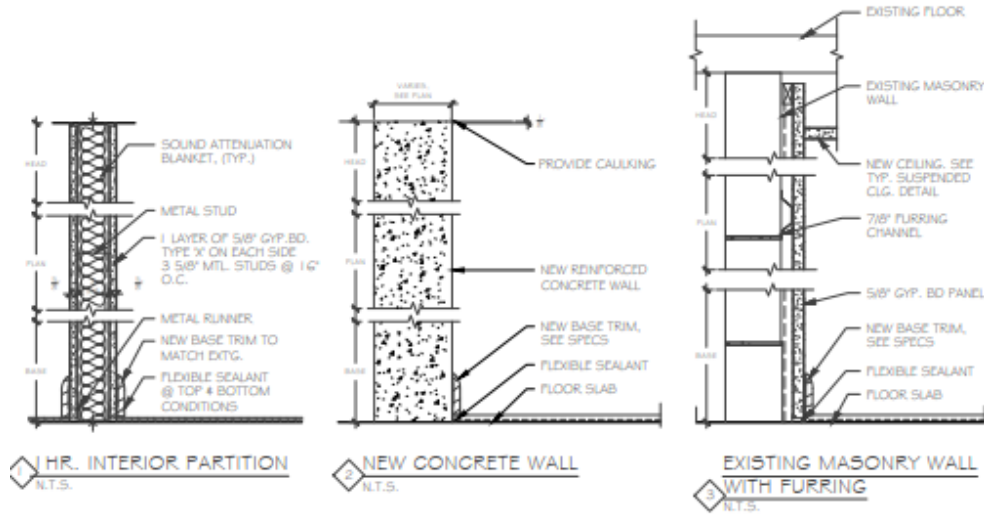

1 TYPICAL PARTITIONS
SCALE: 1-1/2" = 1'-0"

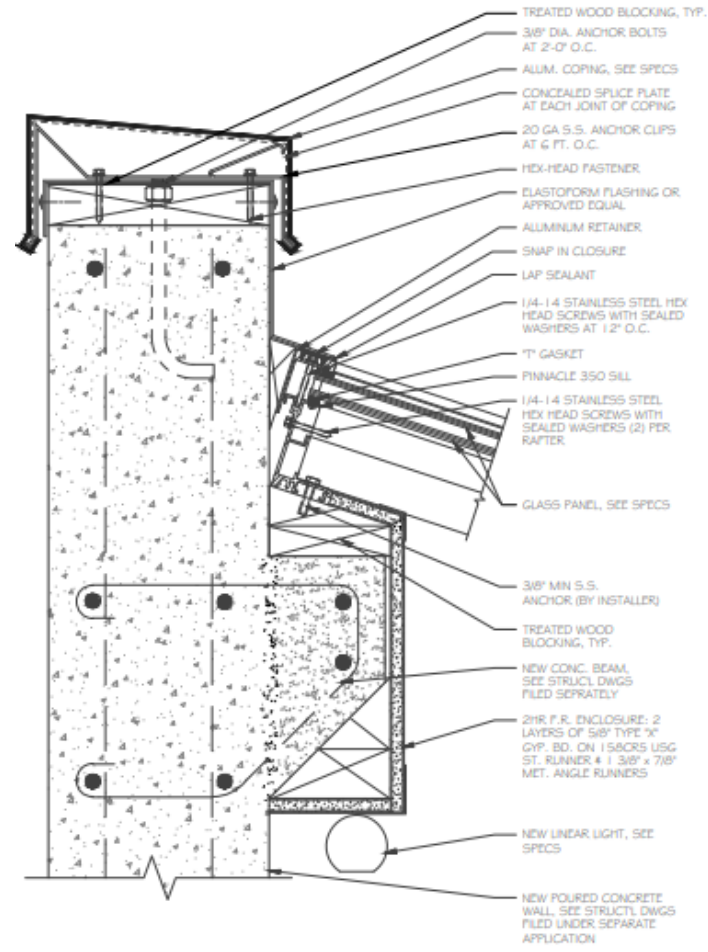

7 SKYLIGHT HEAD DETAIL
SCALE: 3" = 1'-0"

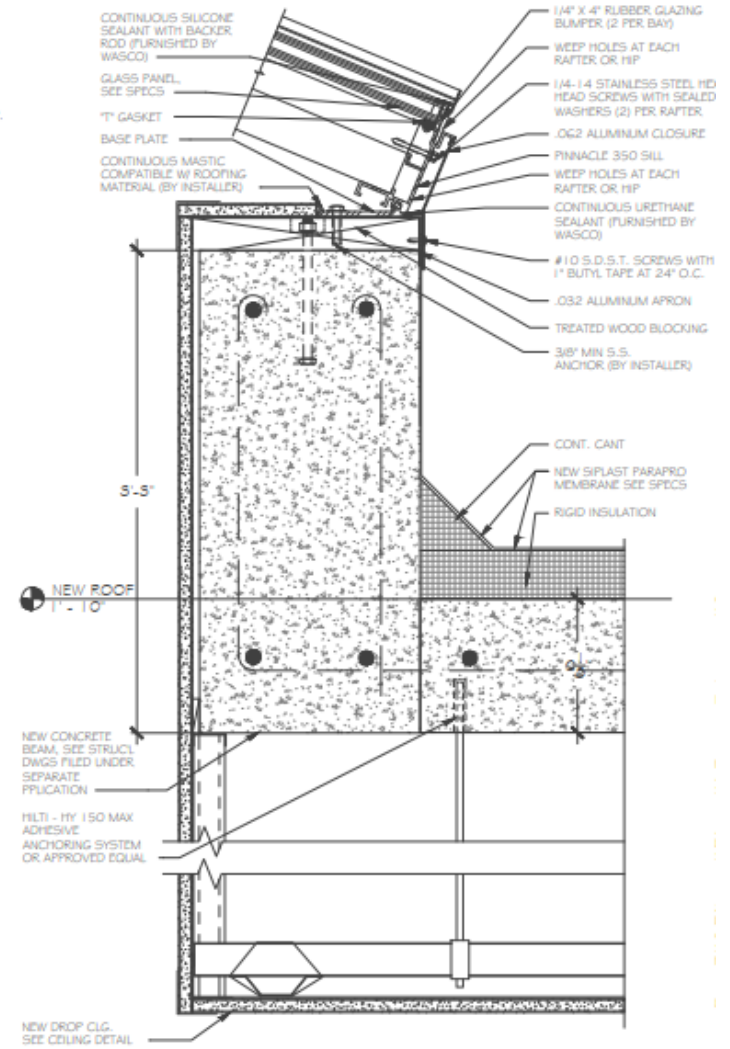

8 SKYLIGHT BASE DETAIL
SCALE: 3" = 1'-0"



1 AERIAL VIEW OF 980 5TH AVE & ADJACENT BUILDINGS

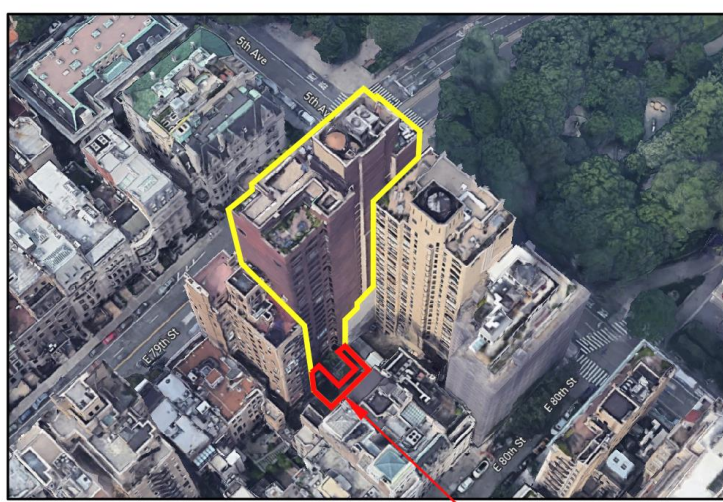

2 AERIAL VIEW OF 980 5TH AVE & ADJACENT BUILDINGS
LOCATION OF NEW FITNESS CENTER NOT VISIBLE FROM DISTRICT



3 VIEW FROM 80TH STREET FACING SOUTH

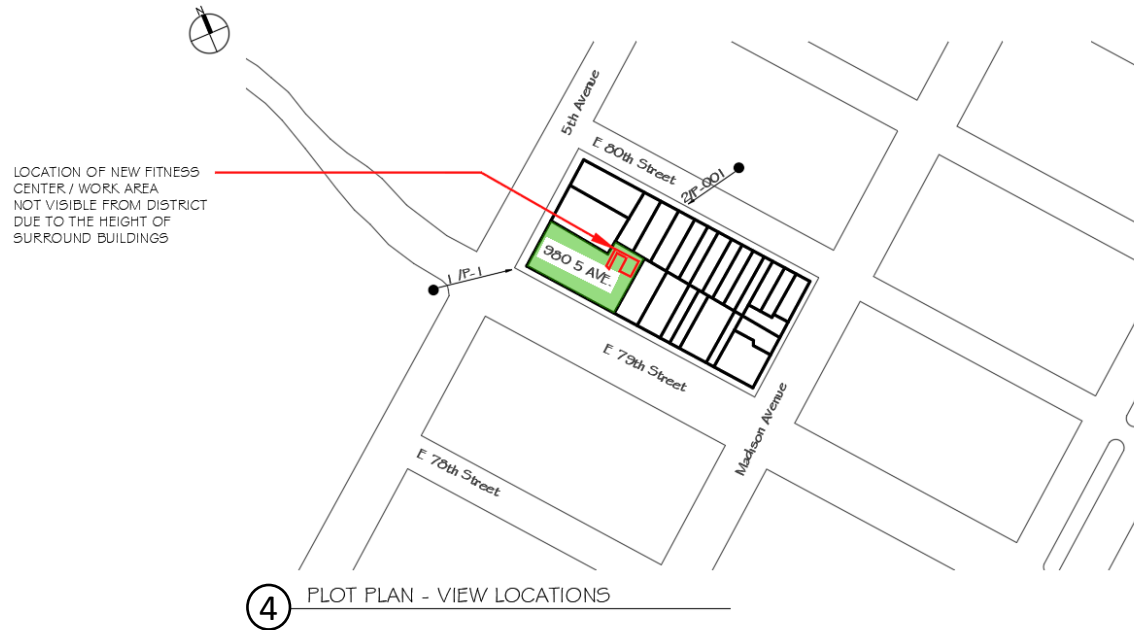

4 PLOT PLAN - VIEW LOCATIONS

March 14, 2023
Public Hearing

The current proposal is:

Preservation Department – Item 10, LPC-22-11807

980 Fifth Avenue – Metropolitan Museum Historic District
Borough of Manhattan

To Testify Please Join Zoom

Webinar ID:823 9123 5766

Passcode: 688529

By Phone: 1 646-558-8656 US (New York)

877-853-5257 (Toll free) US

888 475 4499 (Toll free)

Note: If you want to testify on an item, join the Zoom webinar at the agenda’s “Be Here by” time (about an hour in advance). When the Chair indicates it’s time to testify, “raise your hand” via the Zoom app if you want to speak (*9 on the phone). Those who signed up in advance will be called first.