

February 28, 2023
Public Hearing

The current proposal is:

Preservation Department – Item 13, LPC-23-07040

**101 East 63rd Street – Upper East Side Historic District
Borough of Manhattan**

To Testify Please Join Zoom

Webinar ID: 828 8985 6536

Passcode: 534310

By Phone: 1 646-558-8656 US (New York)

877-853-5257 (Toll free) US

888 475 4499 (Toll free)

Note: If you want to testify on an item, join the Zoom webinar at the agenda's "Be Here by" time (about an hour in advance). When the Chair indicates it's time to testify, "raise your hand" via the Zoom app if you want to speak (*9 on the phone). Those who signed up in advance will be called first.



© Ezra Stoller/Esto

101 EAST 63RD STREET

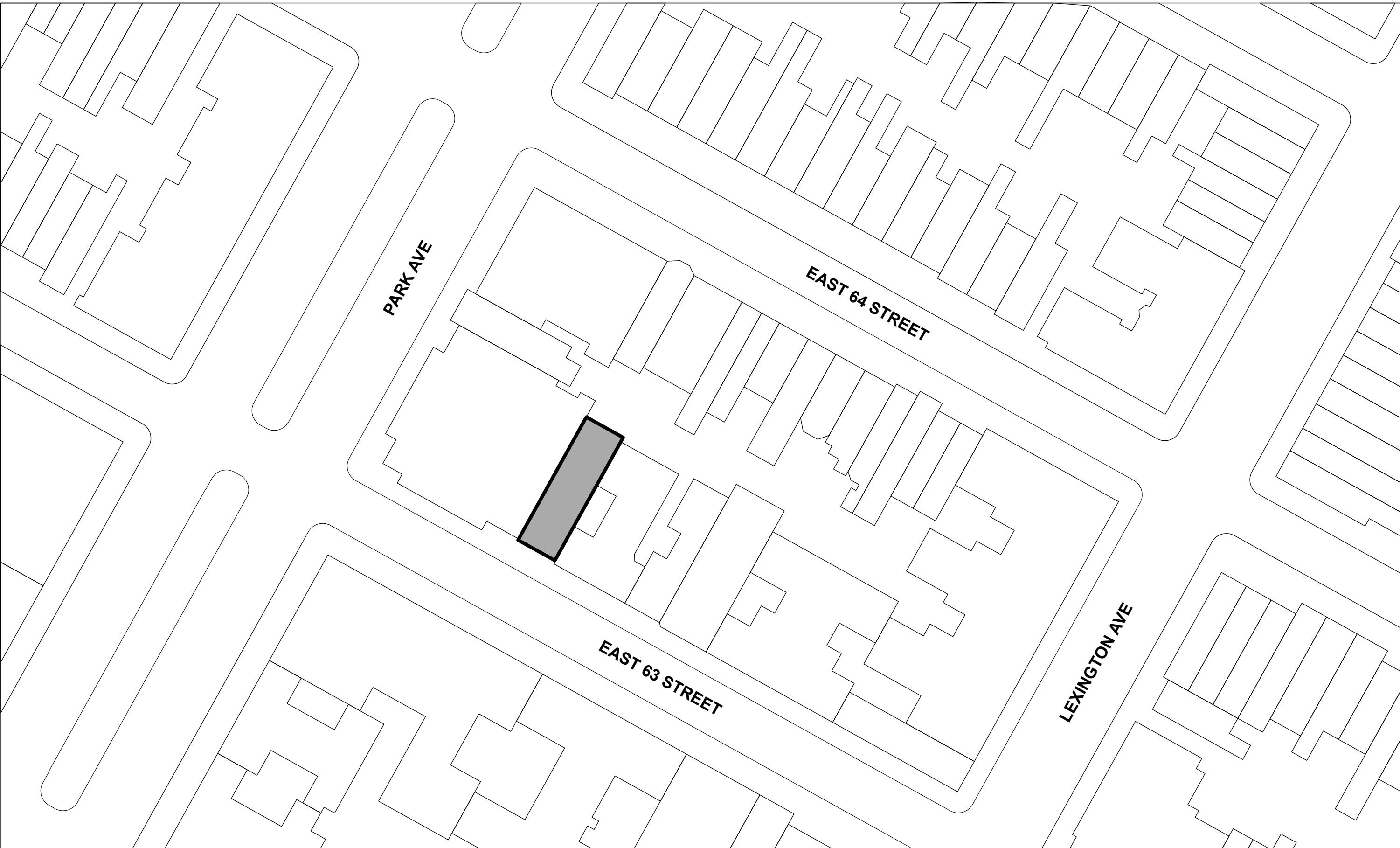

ARCHITECTS:
steve e. blatz**architect**
one union square West, 501
new york, ny 10003
t. 212.647.1399
f. 212.929.6665
sba@blatzarc.com

DESIGNERS:

**STUDIO
S O F I E L D**

GENERAL CONTRACTOR:

MEP:

EXPEDITOR:

**PRIVATE
RESIDENCE**

101 EAST 63rd STREET
NEW YORK, NY 10065

PROJECT:

DATE:	DESCRIPTION:	BY:
02/28/2023	LPC SET	SBA

All rights reserved. No part of these drawings or specifications may be copied, reproduced or used in connection with any work other than the specific project, for which they have been prepared, without prior written authorization from Steve E. Blatz Architect PLLC.

TITLE:

**ENTRY DOOR
RELOCATION**

SEAL & SIGNATURE:	DATE: 02/28/2023
	PROJECT NO: 22003
	ISSUE: LPC SET
	DRAWN / EDITED BY: PC
	SHEET NUMBER: PAGE 1

DOB NOW NUMBER:



1 FRONT FACADE - EXISTING
Scale: Actual Size



2 FRONT FACADE - PROPOSED ENTRY DOOR
Scale: Actual Size

ARCHITECTS:
steve e. blatz**architect**
one union square west, 501
new york, ny 10003
t. 212.647.1399
f. 212.929.6665
sba@blatzarc.com

DESIGNERS:

**STUDIO
S O F I E L D**

GENERAL CONTRACTOR:

MEP:

EXPEDITOR:

**PRIVATE
RESIDENCE**

101 EAST 63rd STREET
NEW YORK, NY 10065

PROJECT:

DATE:	DESCRIPTION:	BY:
02/28/2023	LPC SET	SBA

All rights reserved. No part of these drawings or specifications may be copied, reproduced or used in connection with any work other than the specific project, for which they have been prepared, without prior written authorization from Steve E. Blatz Architect PLLC.

TITLE:

**ENTRY DOOR
RELOCATION**

SEAL & SIGNATURE:

DATE:
02/28/2023

PROJECT NO:
22003

ISSUE:
LPC SET

DRAWN / EDITED BY:
PC

SHEET NUMBER:
PAGE 2

DOB NOW NUMBER:

© STEVE E. BLATZ ARCHITECT PLLC



ARCHITECTS:
steve e. blatz*architect*
one union square West, 501
new york, ny 10003
t. 212.647.1399
f. 212.929.6665
sba@blatzarc.com

DESIGNERS:

**STUDIO
S O F I E L D**

GENERAL CONTRACTOR:

MEP:

EXPEDITOR:

**PRIVATE
RESIDENCE**

101 EAST 63rd STREET
NEW YORK, NY 10065

PROJECT:

DATE:	DESCRIPTION:	BY:
02/28/2023	LPC SET	SBA

All rights reserved. No part of these drawings or specifications may be copied, reproduced or used in connection with any work other than the specific project, for which they have been prepared, without prior written authorization from Steve E. Blatz Architect PLLC.

TITLE:

**ENTRY DOOR
RELOCATION**

SEAL & SIGNATURE:	DATE: 02/28/2023
	PROJECT NO.: 22003
	ISSUE: LPC SET
	DRAWN / EDITED BY: PC
	SHEET NUMBER: PAGE 3
	DOB NOW NUMBER:

© STEVE E. BLATZ ARCHITECT PLLC

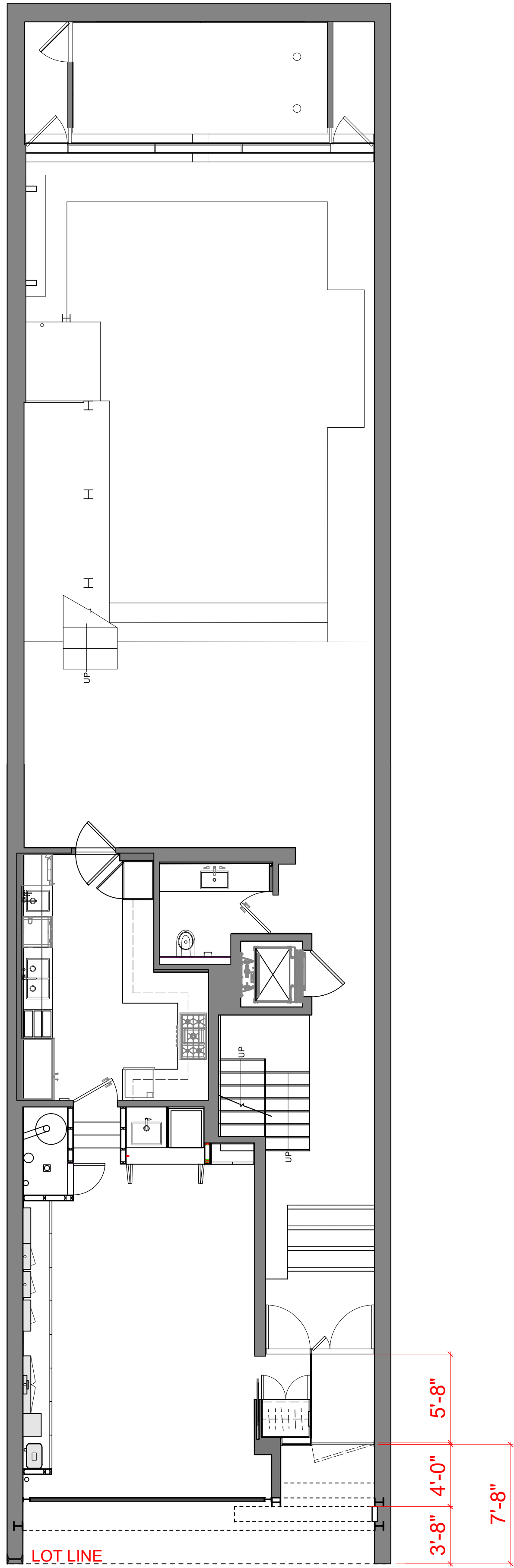

1 EXISTING PLAN
Scale: 3/16" = 1'-0"

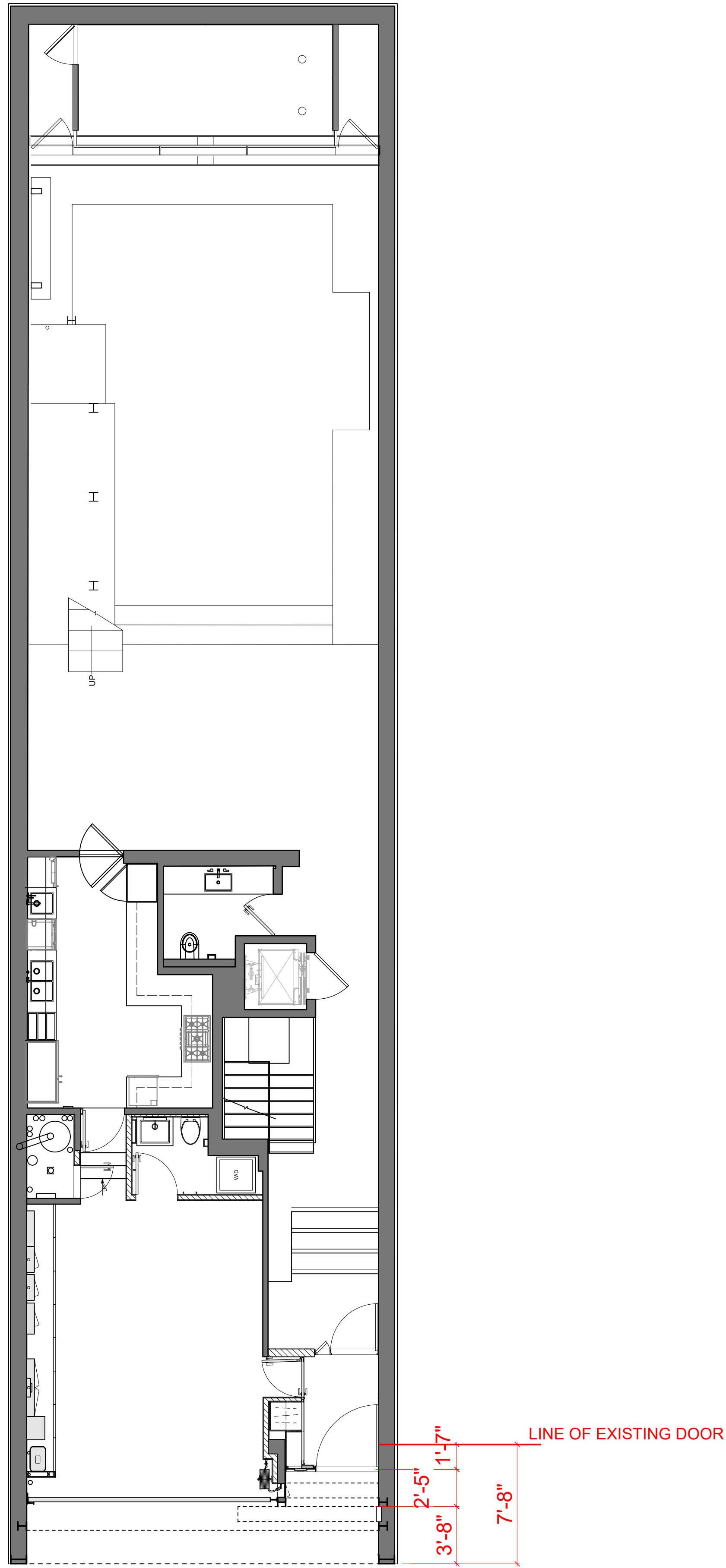

2 PROPOSED PLAN
Scale: 3/16" = 1'-0"

ARCHITECTS:
steve e. blatz**architect**
one union square West, 501
new york, ny 10003
t. 212.647.1399
f. 212.929.6665
sba@blatzarc.com

DESIGNERS:
**STUDIO
SOFIELD**

GENERAL CONTRACTOR:

MEP:

EXPEDITOR:

**PRIVATE
RESIDENCE**
101 EAST 63rd STREET
NEW YORK, NY 10065

PROJECT:

DATE:	DESCRIPTION:	BY:
02/28/2023	LPC SET	SBA

All rights reserved. No part of these drawings or specifications may be copied, reproduced or used in connection with any work other than the specific project, for which they have been prepared, without prior written authorization from Steve E. Blatz Architect PLLC.

TITLE:
**ENTRY DOOR
RELOCATION**

SEAL & SIGNATURE:	DATE: 02/28/2023
	PROJECT NO.: 22003
	ISSUE: LPC SET
	DRAWN / EDITED BY: PC
	SHEET NUMBER: PAGE 4
	DOB NOW NUMBER:



1 FRONT FACADE - EXISTING
Scale: Actual Size



2 FRONT FACADE - PROPOSED ENTRY DOOR
Scale: Actual Size

ARCHITECTS:
steve e. blatz**architect**
one union square West, 501
new york, ny 10003
t. 212.647.1399
f. 212.929.6665
sba@blatzarc.com

DESIGNERS:

**STUDIO
S O F I E L D**

GENERAL CONTRACTOR:

MEP:

EXPEDITOR:

**PRIVATE
RESIDENCE**

101 EAST 63rd STREET
NEW YORK, NY 10065

PROJECT:

DATE:	DESCRIPTION:	BY:
02/28/2023	LPC SET	SBA

All rights reserved. No part of these drawings or specifications may be copied, reproduced or used in connection with any work other than the specific project, for which they have been prepared, without prior written authorization from Steve E. Blatz Architect PLLC.

TITLE:

**ENTRY DOOR
RELOCATION**

SEAL & SIGNATURE:	DATE: 02/28/2023
	PROJECT NO: 22003
	ISSUE: LPC SET
	DRAWN / EDITED BY: PC
	SHEET NUMBER: PAGE 5

DOB NOW NUMBER:

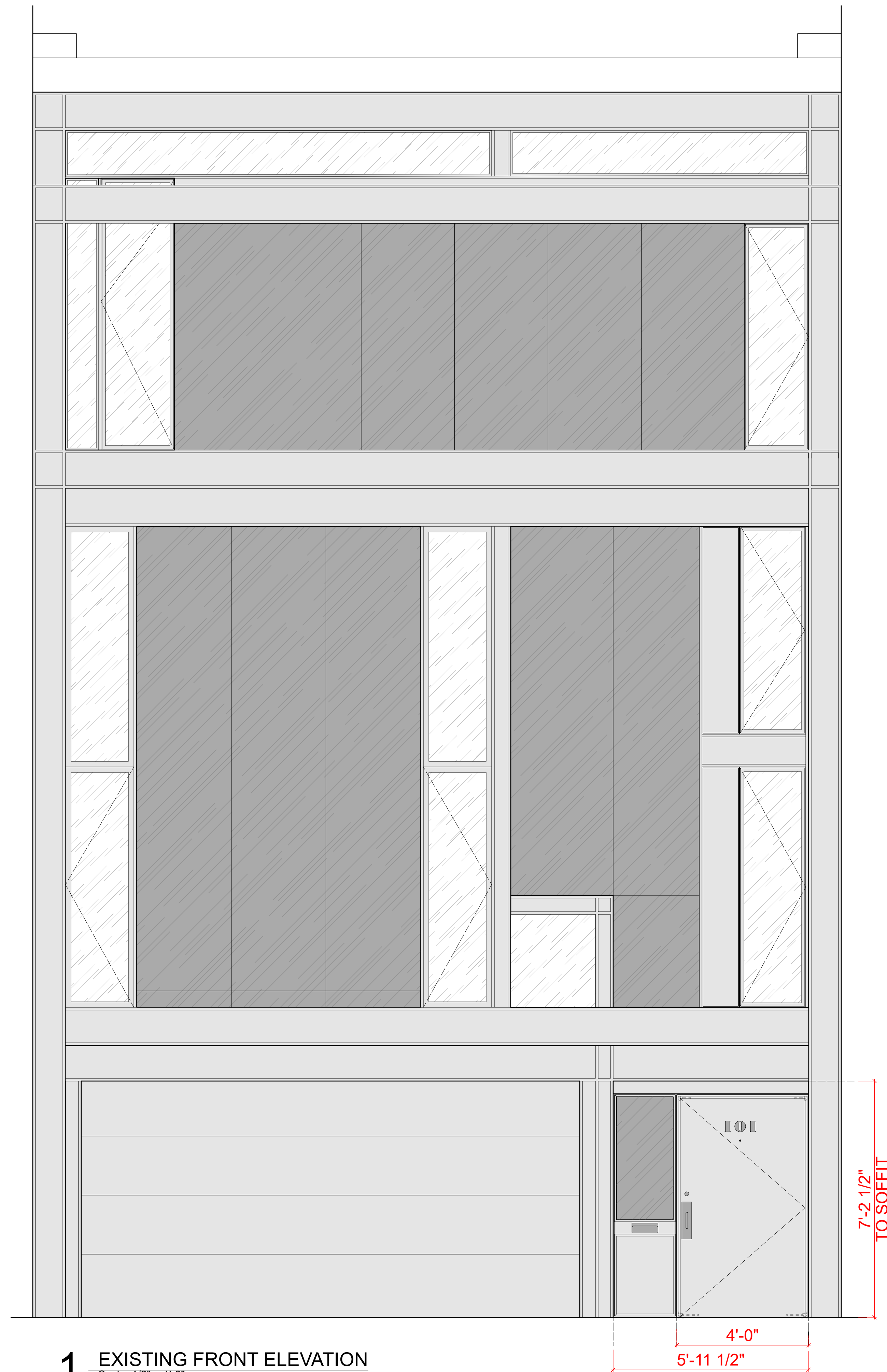

1 EXISTING FRONT ELEVATION



2 PROPOSED FRONT ELEVATION

ARCHITECTS:

steve e. blatz**architect**

one union square West, 501
new york, ny 10003
t. 212.647.1399
f. 212.929.6665
sba@blatzarc.com

DESIGNERS:

STUDIO
S O F I E L D

GENERAL CONTRACTOR:

MEP:

EXPEDITOR:

**PRIVATE
RESIDENCE**

101 EAST 63rd STREET
NEW YORK, NY 10065

PROJECT:

DATE:	DESCRIPTION:	BY:
02/28/2023	LPC SET	SBA

All rights reserved. No part of these drawings or specifications may be copied, reproduced or used in connection with any work other than the specific project, for which they have been prepared, without prior written authorization from Steve E. Blatz Architect PLLC.

TITLE:

ENTRY DOOR RELOCATION

SEAL & SIGNATURE:

DATE:
02/28/2023

PROJECT NO.:
22003

ISSUE:
LPC SET

DRAWN / EDITED BY:
PG

SHEET NUMBER:
PAGE 6

DOB NOW NUMBER:

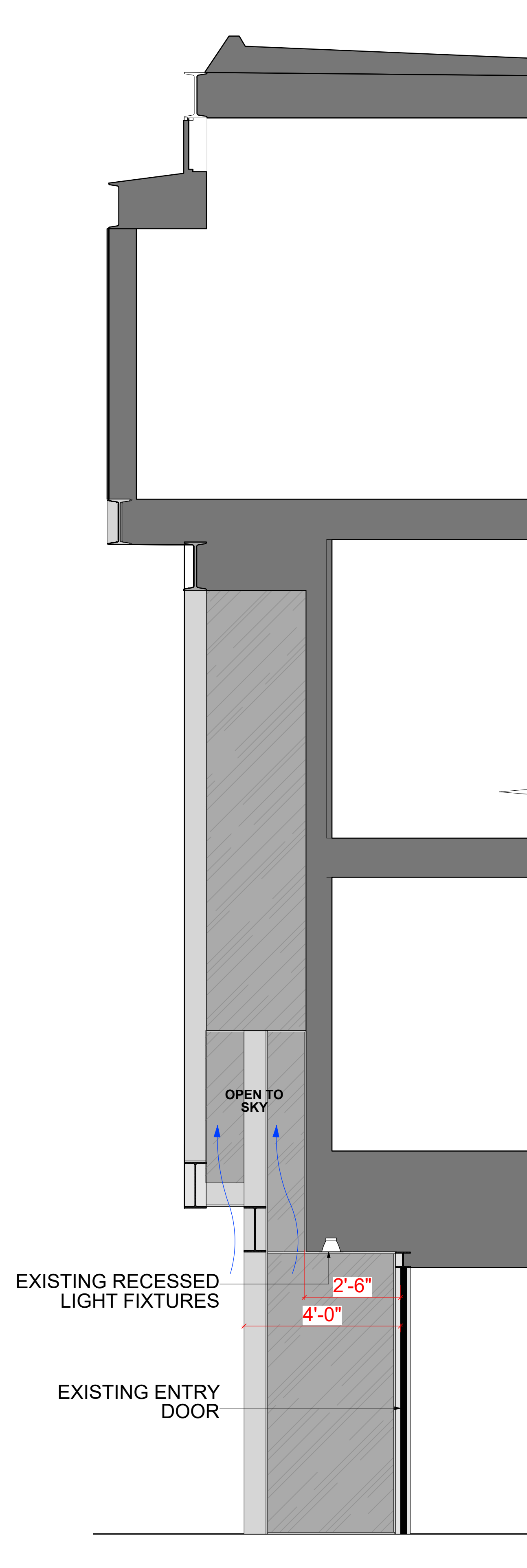

1 WEST SECTION - EXISTING ENTRY DOOR
Scale: 1/2" = 1'-0"

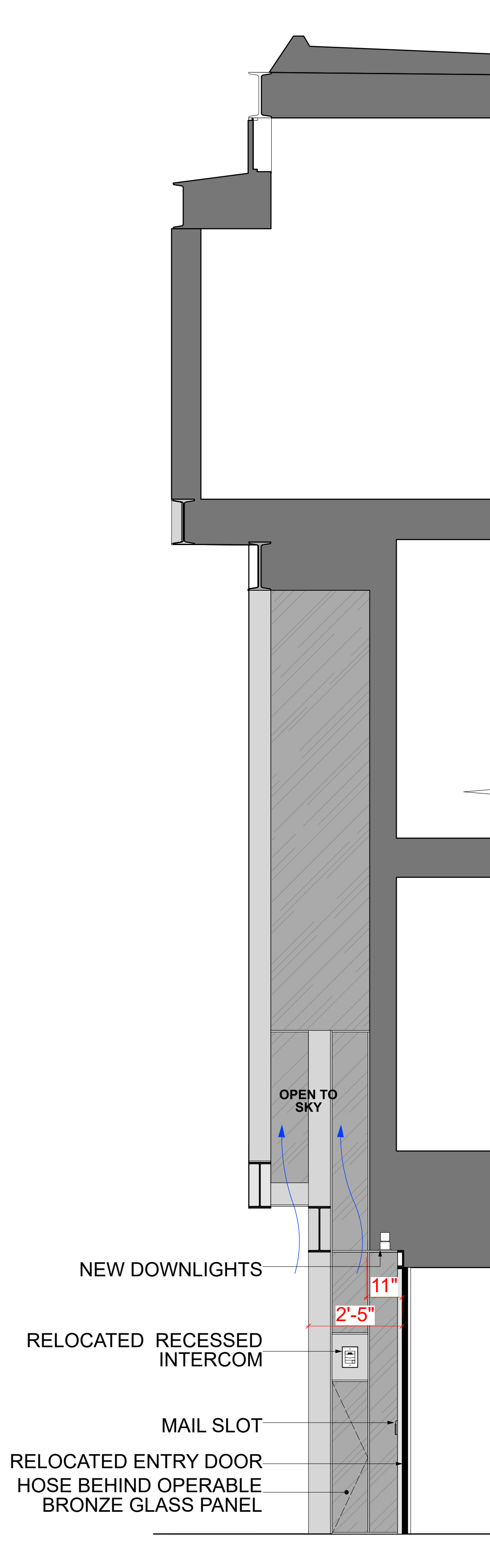

2 WEST SECTION - RELOCATED ENTRY DOOR
Scale: 1/2" = 1'-0"

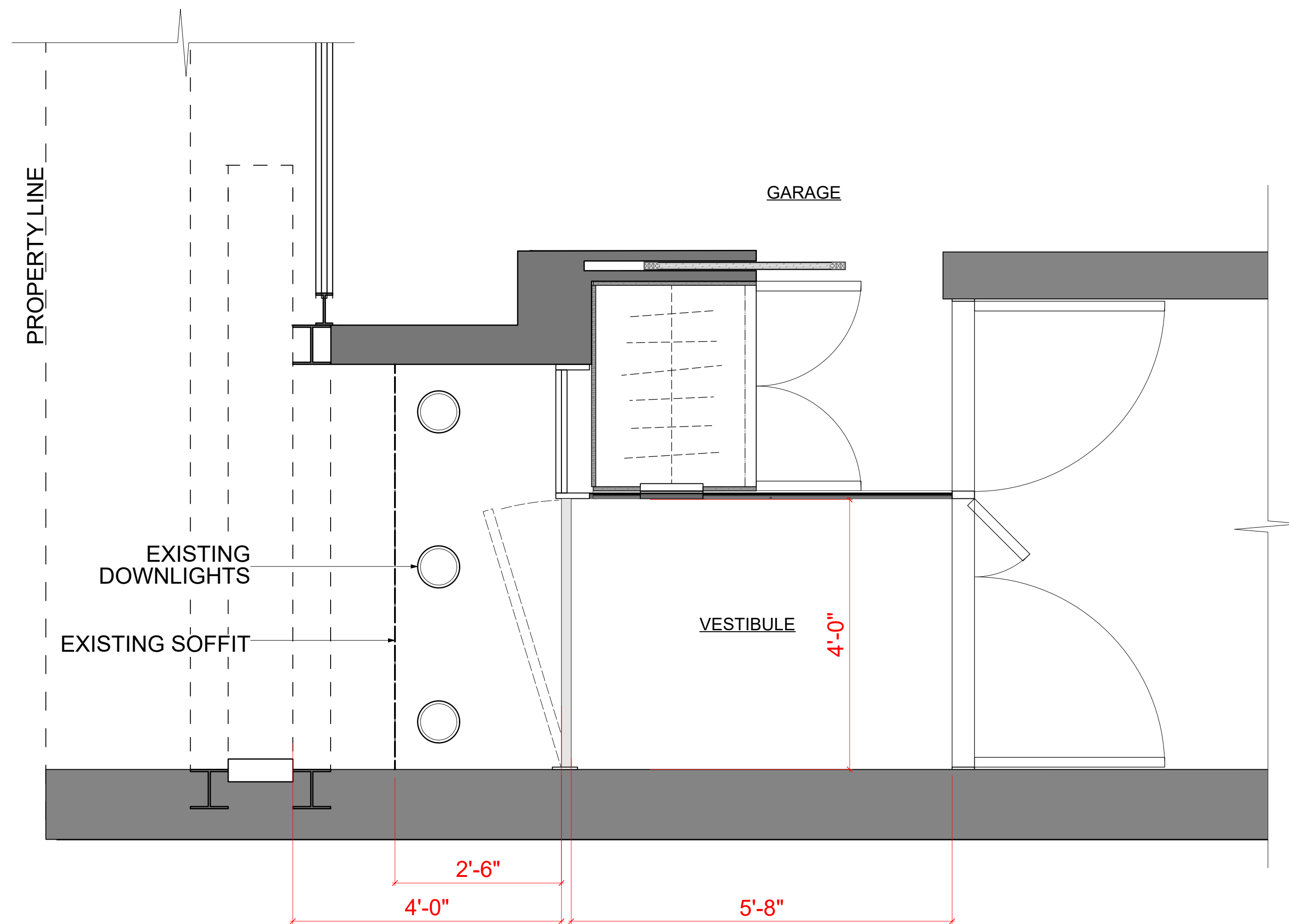

3 EXISTING PLAN
Scale: 3/4" = 1'-0"

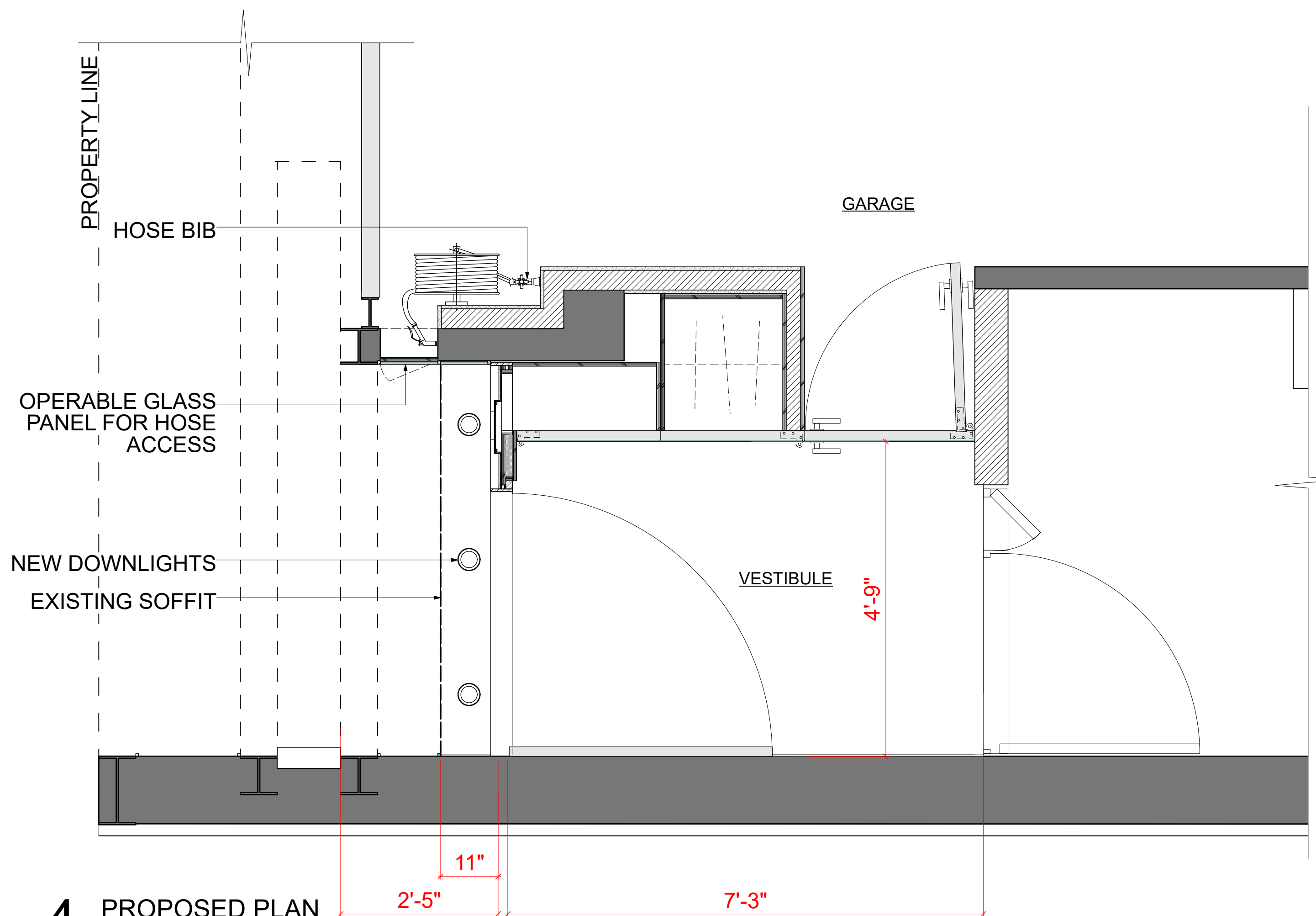

4 PROPOSED PLAN
Scale: 3/4" = 1'-0"

ARCHITECTS:
steve e. blatz**architect**
one union square West, 501
new york, ny 10003
t. 212.647.1399
f. 212.929.6665
sba@blatzarc.com

DESIGNERS:

**STUDIO
S O F I E L D**

GENERAL CONTRACTOR:

MEP:

EXPEDITOR:

**PRIVATE
RESIDENCE**

101 EAST 63rd STREET
NEW YORK, NY 10065

DATE:	DESCRIPTION:	BY:
02/28/2023	LPC SET	SBA

All rights reserved. No part of these drawings or specifications may be copied, reproduced or used in connection with any work other than the specific project, for which they have been prepared, without prior written authorization from Steve E. Blatz Architect PLLC.

TITLE:

**ENTRY DOOR
RELOCATION**

SEAL & SIGNATURE:	DATE: 02/28/2023
	PROJECT NO: 22003
	ISSUE: LPC SET
	DRAWN / EDITED BY: PC
	SHEET NUMBER: PAGE 7
	DOB NOW NUMBER:

© STEVE E. BLATZ ARCHITECT PLLC

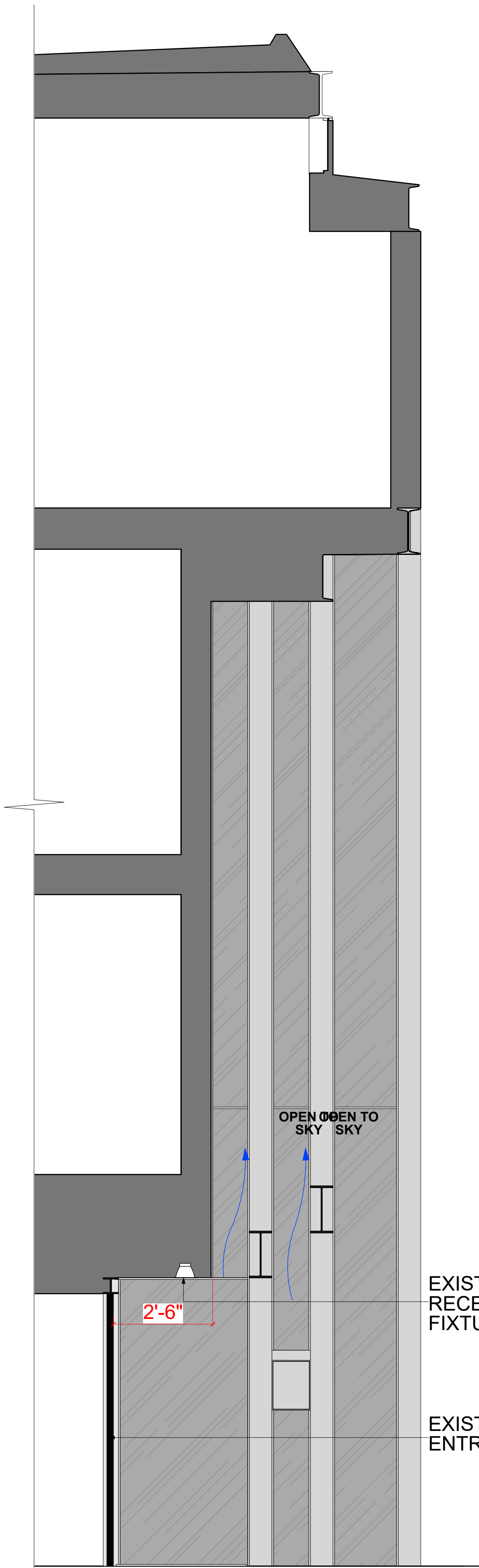

1 EAST SECTION -EXISTING ENTRY DOOR
Scale: 1/2" = 1'-0"

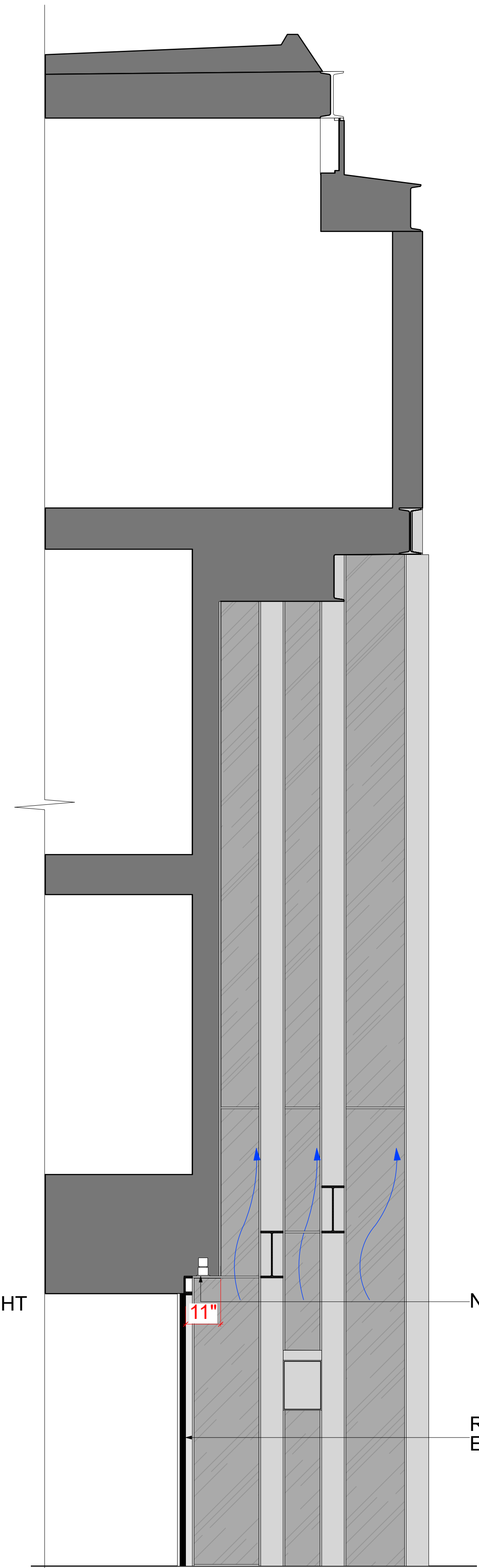

2 EAST SECTION -RELOCATED ENTRY DOOR
Scale: 1/2" = 1'-0"

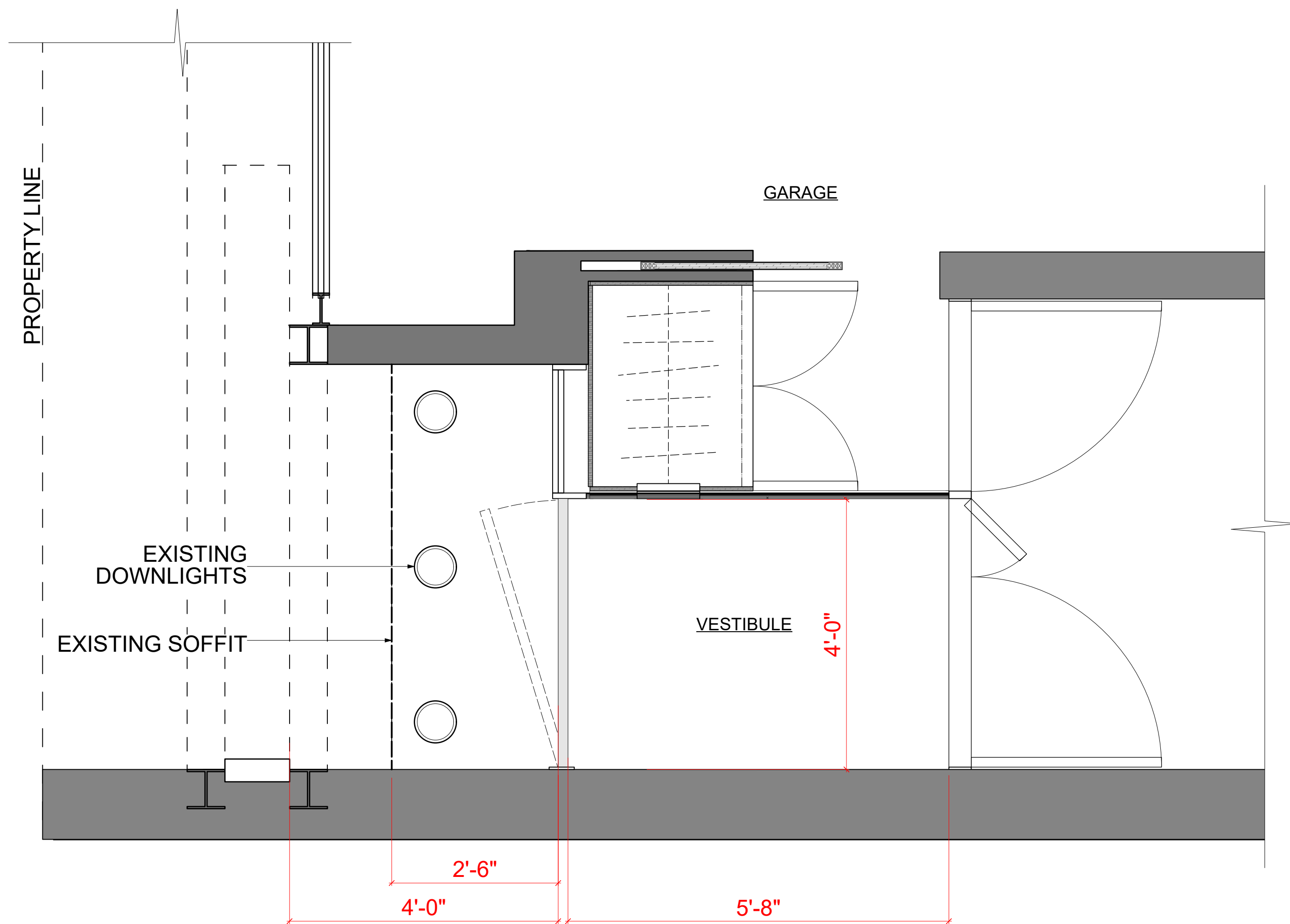

3 EXISTING PLAN
Scale: 3/4" = 1'-0"

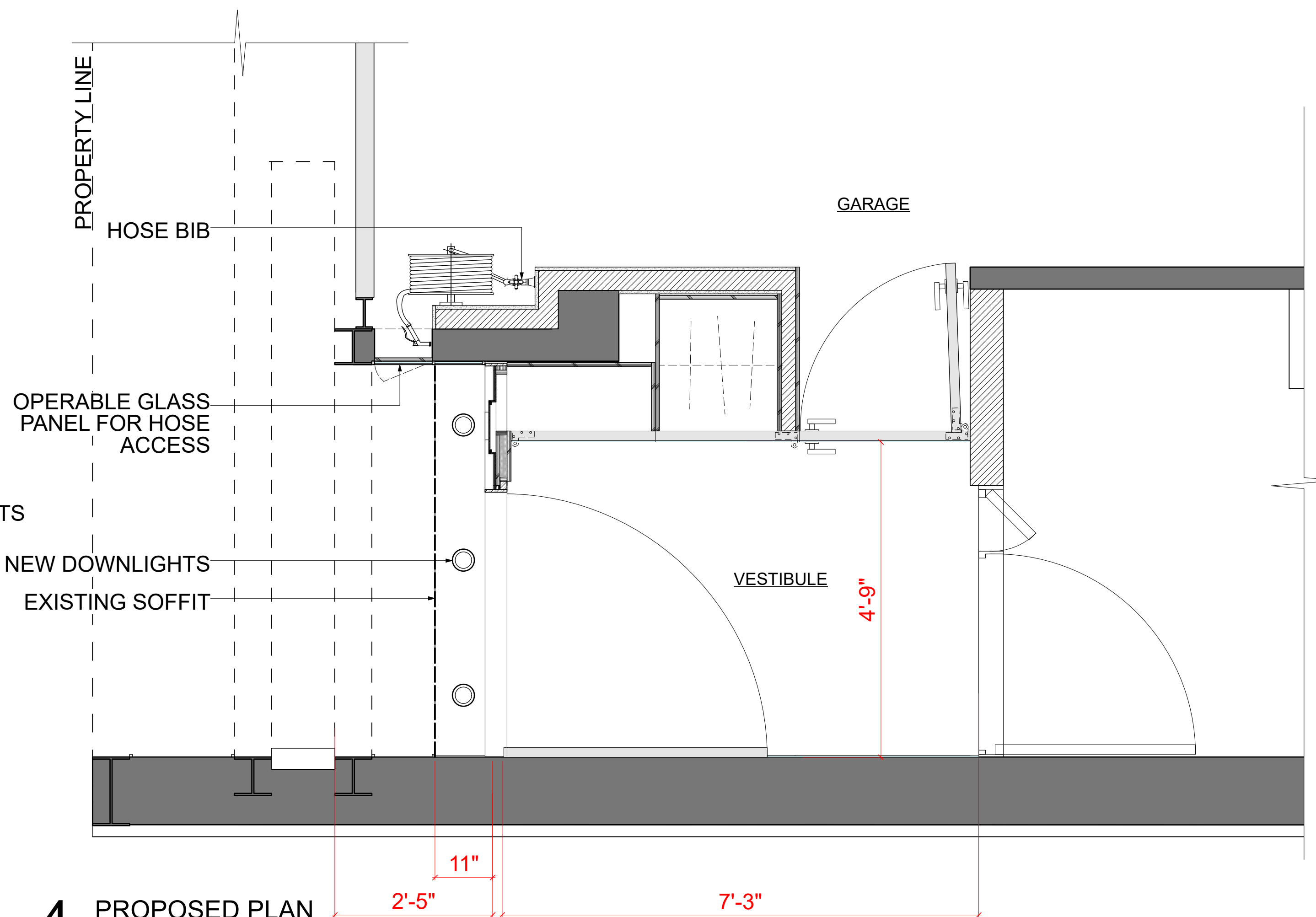

4 PROPOSED PLAN
Scale: 3/4" = 1'-0"

ARCHITECTS:
steve e. blatzarchitect
one union square West, 501
new york, ny 10003
t. 212.647.1399
f. 212.929.6665
sba@blatzarc.com

DESIGNERS:
**STUDIO
SOFIELD**

GENERAL CONTRACTOR:

MEP:

EXPEDITOR:

PRIVATE RESIDENCE

101 EAST 63rd STREET
NEW YORK, NY 10065

PROJECT:

DATE:	DESCRIPTION:	BY:
02/28/2023	LPC SET	SBA

All rights reserved. No part of these drawings or specifications may be copied, reproduced or used in connection with any work other than the specific project, for which they have been prepared, without prior written authorization from Steve E. Blatz Architect PLLC.

TITLE:
**ENTRY DOOR
RELOCATION**

SEAL & SIGNATURE:	DATE: 02/28/2023
	PROJECT NO.: 22003
	ISSUE: LPC SET
	DRAWN / EDITED BY: PC
	SHEET NUMBER: PAGE 8
	DOB NOW NUMBER:



32 EAST 74TH ST - TOWNHOUSE BY WILLIAM LESCAZE
PRECEDENT FOR LPC APPROVED RELOCATION OF THE ENTRY ON A MODERN TOWNHOUSE

ARCHITECTS:
steve e. blatz**architect**
one union square West, 501
new york, ny 10003
t. 212.647.1399
f. 212.929.6665
sba@blatzarc.com

DESIGNERS:

**STUDIO
S O F I E L D**

GENERAL CONTRACTOR:

MEP:

EXPEDITOR:

**PRIVATE
RESIDENCE**

101 EAST 63rd STREET
NEW YORK, NY 10065

PROJECT:

DATE:	DESCRIPTION:	BY:
02/28/2023	LPC SET	SBA

All rights reserved. No part of these drawings or specifications may be copied, reproduced or used in connection with any work other than the specific project, for which they have been prepared, without prior written authorization from Steve E. Blatz Architect PLLC.

TITLE:

**ENTRY DOOR
RELOCATION**

SEAL & SIGNATURE:	DATE: 02/28/2023
	PROJECT NO.: 22003
	ISSUE: LPC SET
	DRAWN / EDITED BY: PC
	SHEET NUMBER: PAGE 9
	DOB NOW NUMBER:

© STEVE E. BLATZ ARCHITECT PLLC

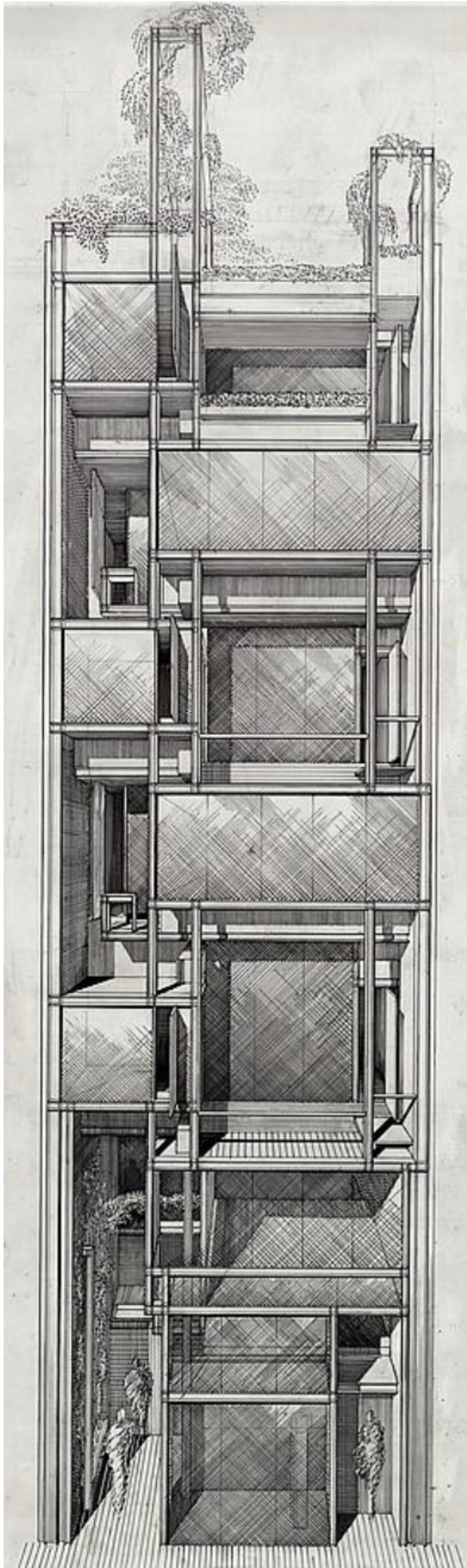

1 ORIGINAL SKETCH
Scale: Actual Size



2 1992 - 4 STORIES
Scale: Actual Size



3 2015 - 6 STORIES
Scale: Actual Size



4 ENTRY GATE
Scale: Actual Size

MODULIGHTOR BUILDING - 246 EAST 58TH STREET

ARCHITECTS:
steve e. blatzarchitect
one union square West, 501
new york, ny 10003
t. 212.647.1399
f. 212.929.6665
sba@blatzarc.com

DESIGNERS:
**STUDIO
SOFIELD**

GENERAL CONTRACTOR:

MEP:

EXPEDITOR:

**PRIVATE
RESIDENCE**
101 EAST 63rd STREET
NEW YORK, NY 10065

PROJECT:

DATE:	DESCRIPTION:	BY:
02/28/2023	LPC SET	SBA

All rights reserved. No part of these drawings or specifications may be copied, reproduced or used in connection with any work other than the specific project, for which they have been prepared, without prior written authorization from Steve E. Blatz Architect PLLC.

TITLE:
**ENTRY DOOR
RELOCATION**

SEAL & SIGNATURE:	DATE: 02/28/2023
	PROJECT NO.: 22003
	ISSUE: LPC SET
	DRAWN / EDITED BY: PC
	SHEET NUMBER: PAGE 10
DOB NOW NUMBER:	



1 FRONT FACADE - EXISTING
Scale: Actual Size



2 FRONT FACADE - PROPOSED ENTRY DOOR
Scale: Actual Size

ARCHITECTS:
steve e. blatz**architect**
one union square West, 501
new york, ny 10003
t. 212.647.1399
f. 212.929.6665
sba@blatzarc.com

DESIGNERS:

**STUDIO
S O F I E L D**

GENERAL CONTRACTOR:

MEP:

EXPEDITOR:

**PRIVATE
RESIDENCE**

101 EAST 63rd STREET
NEW YORK, NY 10065

PROJECT:

DATE:	DESCRIPTION:	BY:
02/28/2023	LPC SET	SBA

All rights reserved. No part of these drawings or specifications may be copied, reproduced or used in connection with any work other than the specific project, for which they have been prepared, without prior written authorization from Steve E. Blatz Architect PLLC.

TITLE:

**ENTRY DOOR
RELOCATION**

SEAL & SIGNATURE:	DATE: 02/28/2023
	PROJECT NO: 22003
	ISSUE: LPC SET
	DRAWN / EDITED BY: PC
	SHEET NUMBER: PAGE 11
	DOB NOW NUMBER:

© STEVE E. BLATZ ARCHITECT PLLC

February 28, 2023
Public Hearing

The current proposal is:

Preservation Department – Item 13, LPC-23-07040

**101 East 63rd Street – Upper East Side Historic District
Borough of Manhattan**

To Testify Please Join Zoom

Webinar ID:828 8985 6536

Passcode: 534310

By Phone: 1 646-558-8656 US (New York)

877-853-5257 (Toll free) US

888 475 4499 (Toll free)

Note: If you want to testify on an item, join the Zoom webinar at the agenda's "Be Here by" time (about an hour in advance). When the Chair indicates it's time to testify, "raise your hand" via the Zoom app if you want to speak (*9 on the phone). Those who signed up in advance will be called first.