

January 24th, 2023
Public Hearing

The current proposal is:

Preservation Department – Item 6, LPC-23-02123

**836-838 Broadway, aka 72-74 East 13th Street – 836 Broadway
Building – Individual Landmark
Borough of Manhattan**

To Testify Please Join Zoom

Webinar ID: 867 3241 5521

Passcode: 532169

By Phone: 1 646-558-8656 US (New York)

877-853-5257 (Toll free) US

888 475 4499 (Toll free)

Note: If you want to testify on an item, join the Zoom webinar at the agenda's "Be Here by" time (about an hour in advance). When the Chair indicates it's time to testify, "raise your hand" via the Zoom app if you want to speak (*9 on the phone). Those who signed up in advance will be called first.

838 BROADWAY STOREFRONT REPLACEMENT

838 BROADWAY & 72 E 13TH STREET, NEW YORK, NY 10003

LPC PUBLIC HEARING

LOCI ARCHITECTURE

594 BROADWAY | SUITE 506 | NEW YORK, NEW YORK 10012



838 BROADWAY LPC DESIGNATION PHOTO

PROPERTY INFORMATION

ADDRESS: 838 BROADWAY, NEW YORK, NY 10128
BLOCK: 564
LOT: 39
ZONING DISTRICT: C6-1
ZONING MAP: 12C
CONSTRUCTION CLASSIFICATION: CLASS 3 NON FIRE-PROOF (1968 CODE)
OCCUPANCY GROUP: B (2014 CODE)
STORIES: 6 PLUS CELLAR
BUILDING HEIGHT FROM BASE PLANE: 96'
LANDMARK BUILDING: YES



PLOT PLAN
N.T.S.

AREA OF WORK

INDIVIDUAL LANDMARK BUILDINGS

DRAWING LIST		
DRAWING NO.	DRAWING TITLE	DATE
LP-01	TITLE SHEET	01.12.23
LP-02A	HISTORIC PHOTOS - BROADWAY ELEVATIONS	01.12.23
LP-02B	HISTORICAL PHOTO	01.12.23
LP-03	EXISTING PHOTOGRAPHS - BROADWAY (WEST)	01.12.23
LP-04	EXISTING PLAN AND ELEVATION - BROADWAY (WEST)	01.12.23
LP-05	DEMOLITION PLAN AND ELEVATION - BROADWAY (WEST)	01.12.23
LP-06	PROPOSED PLAN AND ELEVATION - BROADWAY (WEST)	01.12.23
LP-07	EXISTING PHOTOGRAPHS - 13TH STREET (NORTH)	01.12.23
LP-08	EXISTING PLAN AND ELEVATION - 13TH STREET (NORTH)	01.12.23
LP-09	DEMOLITION PLAN AND ELEVATION - 13TH STREET (NORTH)	01.12.23
LP-10	PROPOSED PLAN AND ELEVATION - 13TH STREET (NORTH)	01.12.23
LP-11	EXTERIOR ELEVATIONS RENDERED	01.12.23
LP-12	CONTEXT PHOTOS	01.12.23
LP-13	EXTERIOR DETAILS 1 - STOREFRONT	01.12.23
LP-14	EXTERIOR DETAILS 2 - STOREFRONT	01.12.23
LP-15	EXTERIOR DETAILS 3 - STOREFRONT DETAILS	01.12.23
LP-16	EXTERIOR DETAILS 4 - BULKHEAD DETAILS	01.12.23
LP-17	STOREFRONT SIGNAGE DETAILS	01.12.23

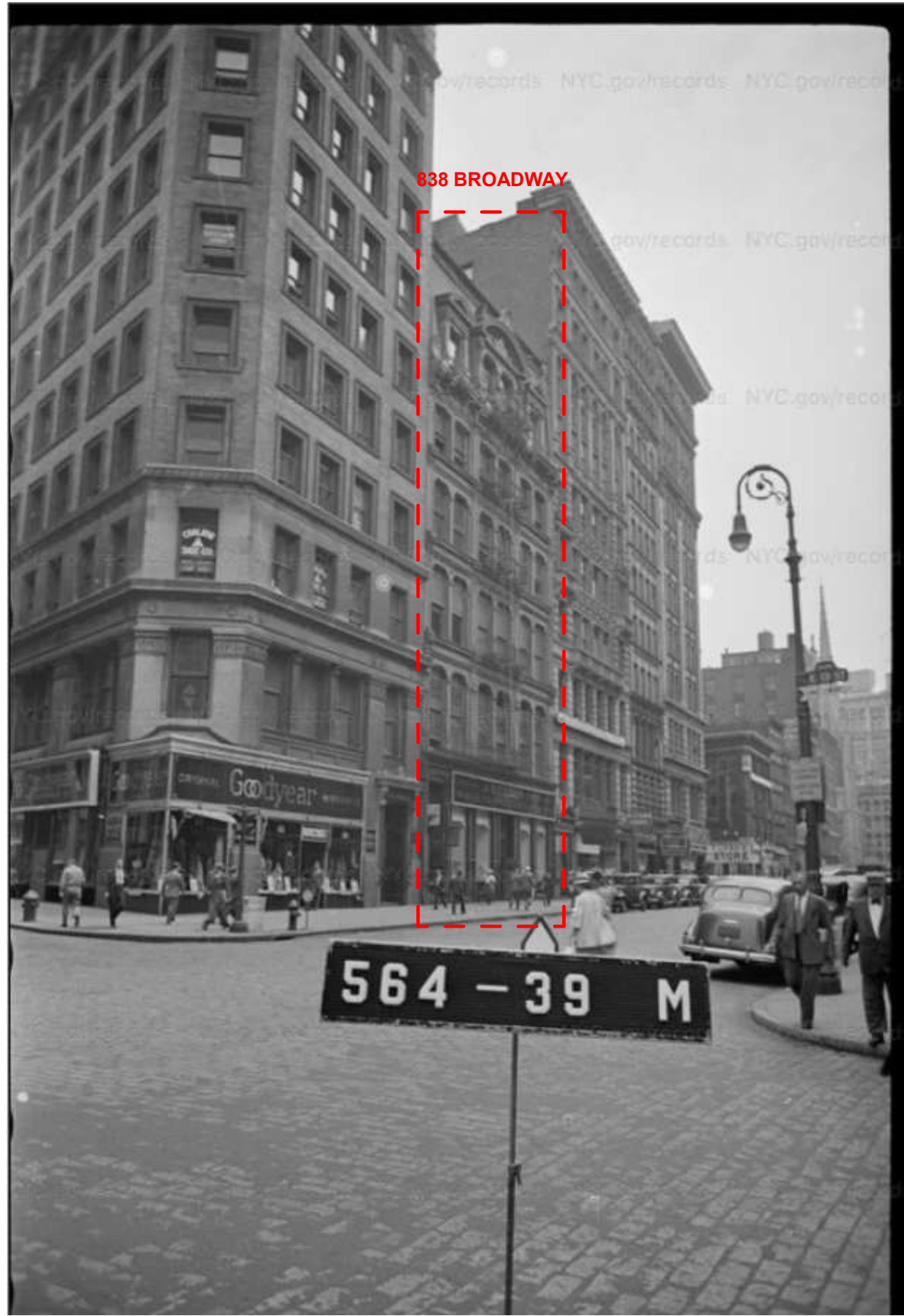

1 838 BROADWAY - 1940 TAX PHOTO

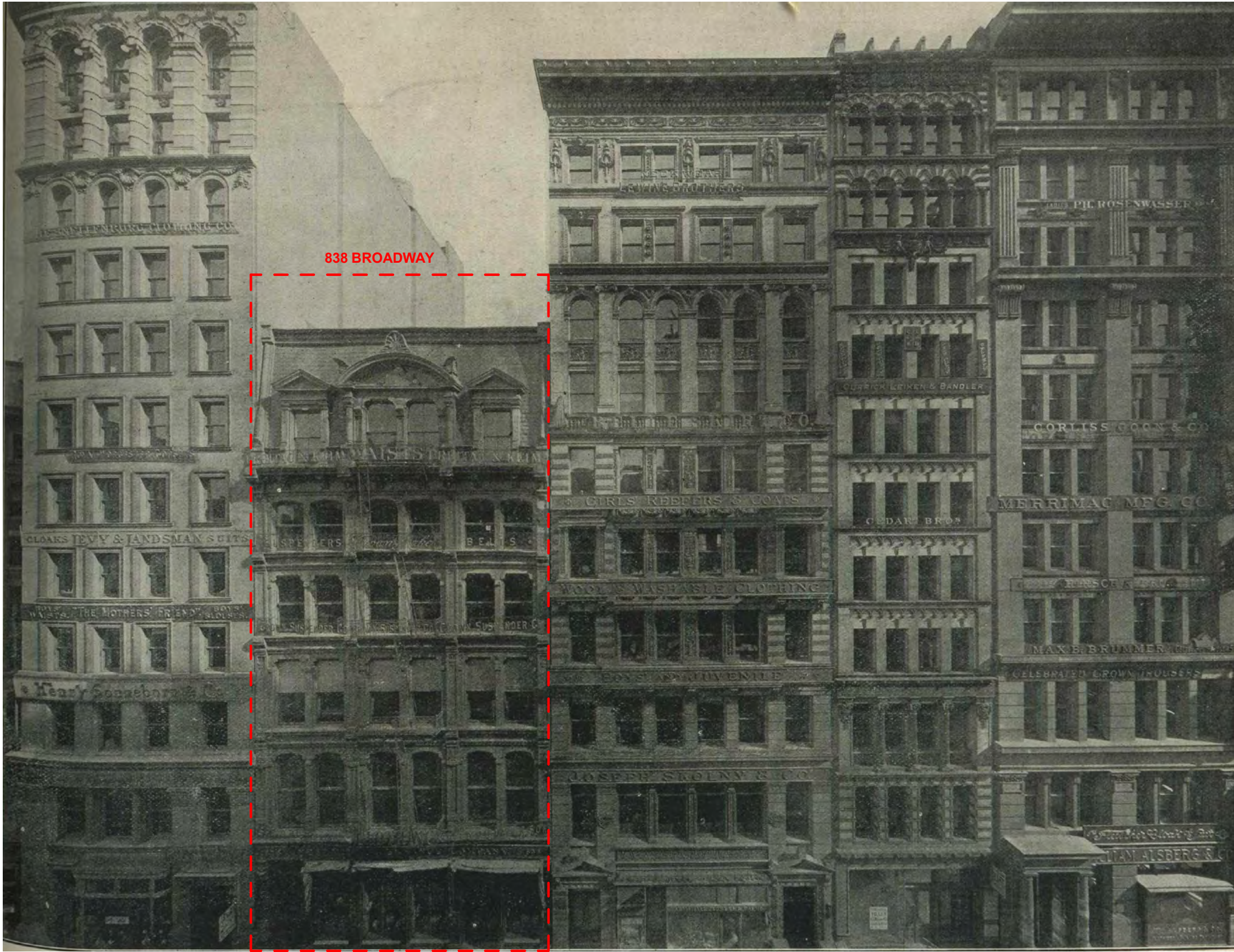

2 826 BROADWAY - 840 BROADWAY



3 838 BROADWAY - 1940 TAX PHOTO



4 BLOCK 567 - VIEW FROM NORTH



5 CLOSE UP OF FIRST FLOOR @ 838 BROADWAY (WEST) FACADE



1 HISTORICAL PHOTO - BROADWAY (WEST) STOREFRONT



1 BROADWAY ELEVATION (WEST)



2 EXISTING SIAMESE CONNECTION



3 EXISTING WOOD DOORS AND FRAME



4 EXISTING DOORS AND FRAME



5 EXISTING STOREFRONT DETAILS



6 EXISTING STOREFRONT DETAILS

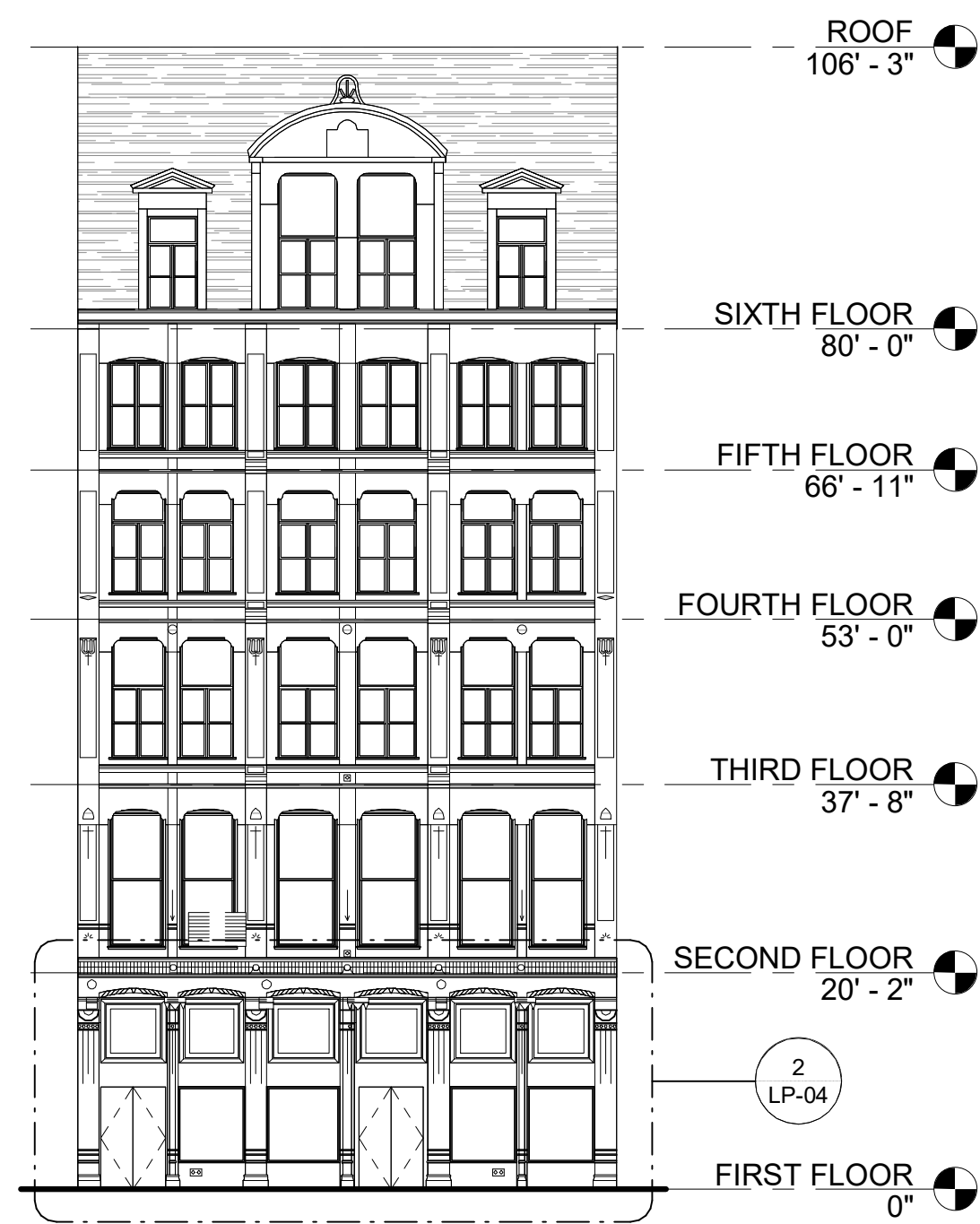

1 WEST KEY ELEVATION
1/16" = 1'-0"

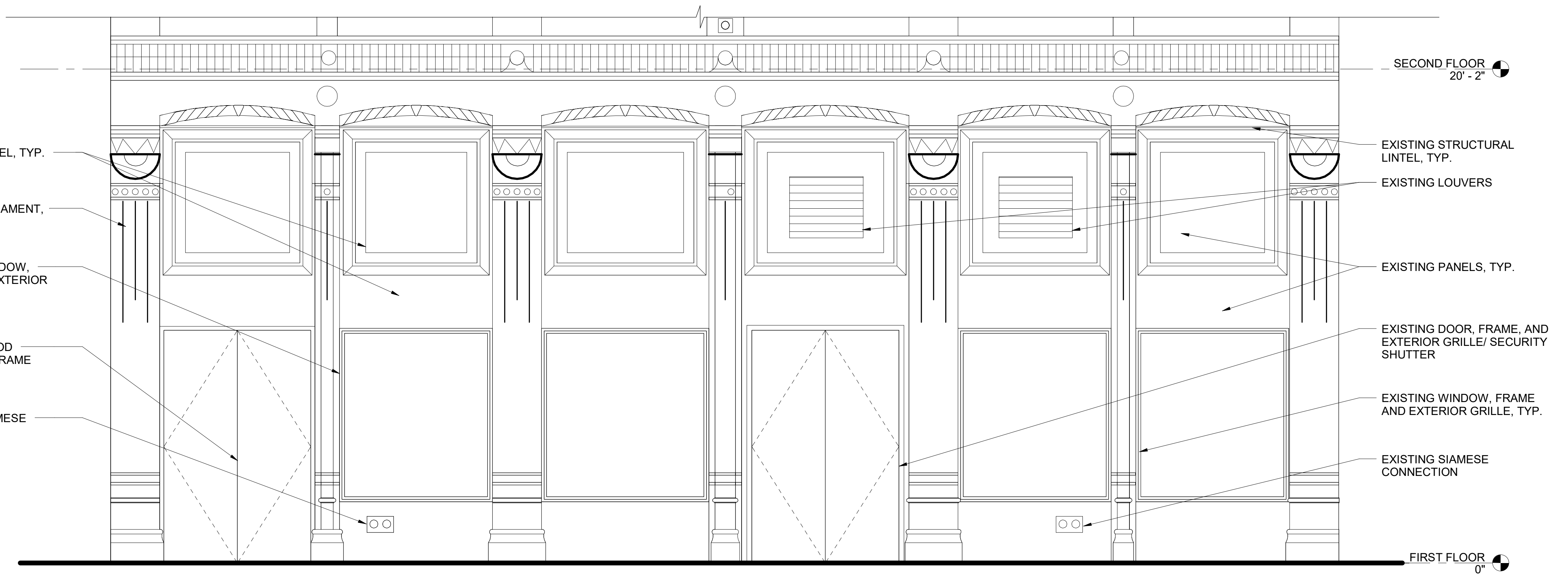

3 EXISTING PARTIAL WEST ELEVATION
3/8" = 1'-0"

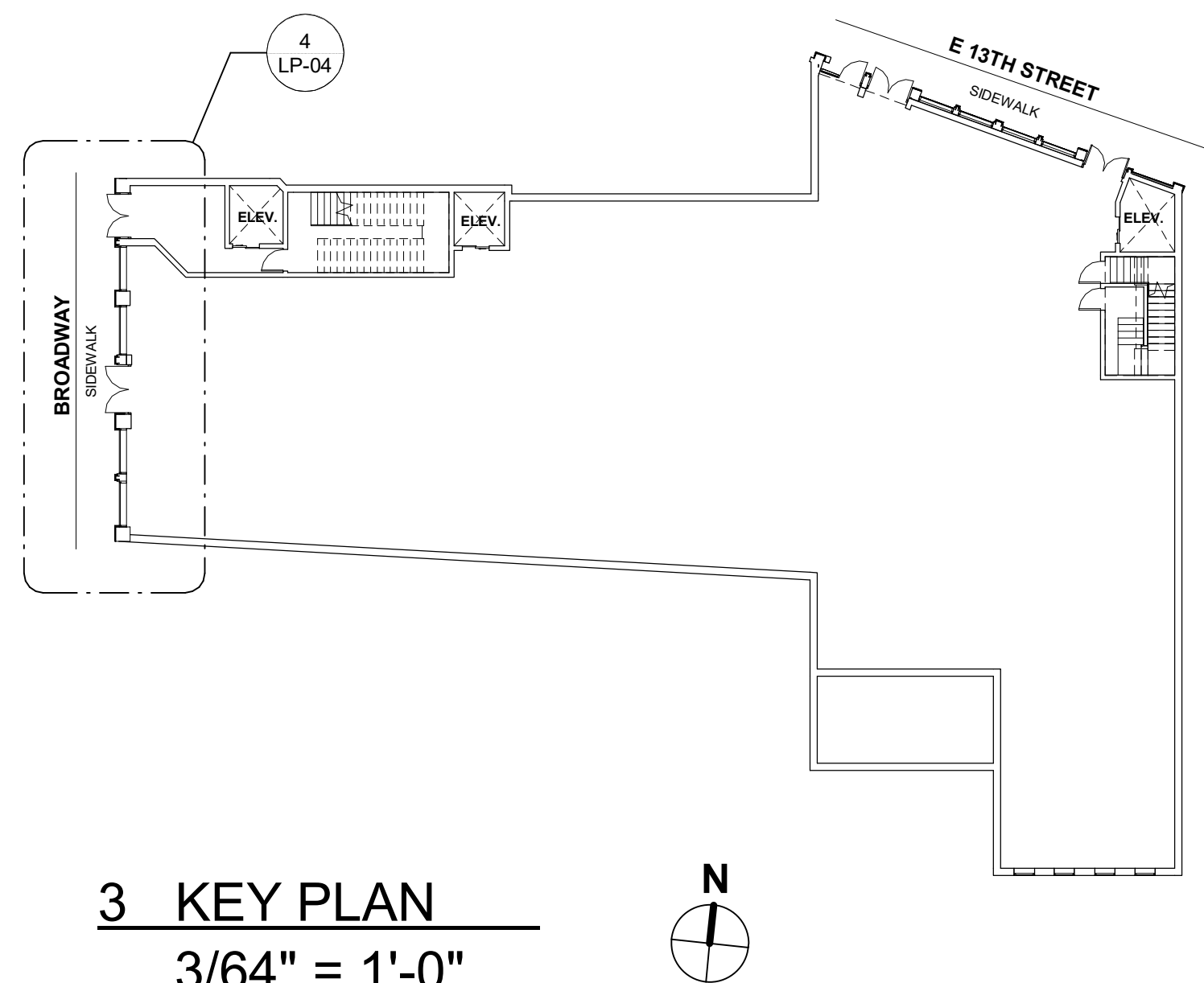

3 KEY PLAN
3/64" = 1'-0"

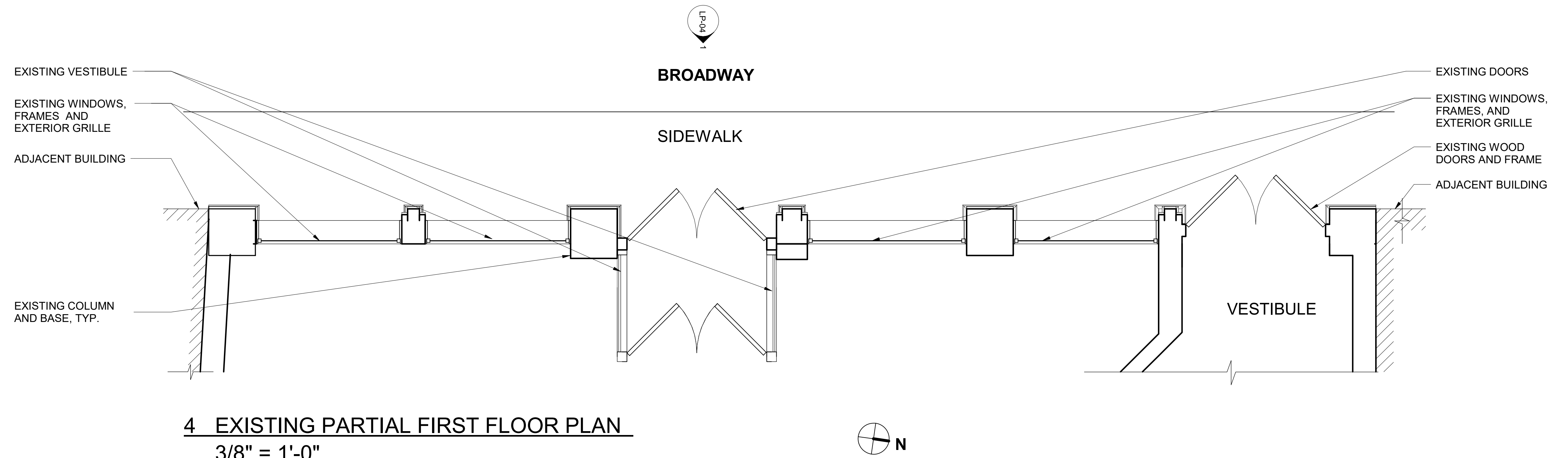

4 EXISTING PARTIAL FIRST FLOOR PLAN
3/8" = 1'-0"

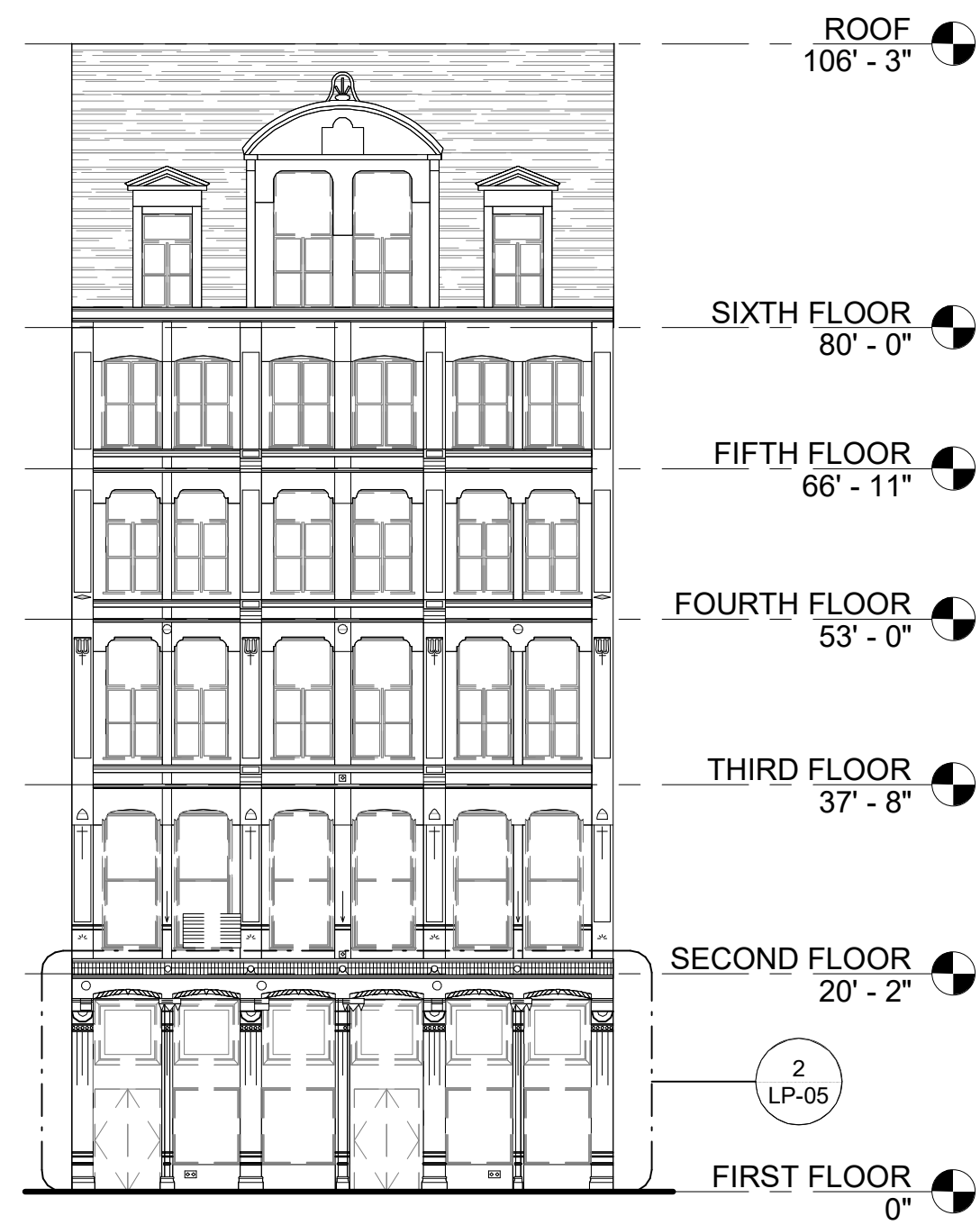

1 WEST KEY ELEVATION
1/16" = 1'-0"

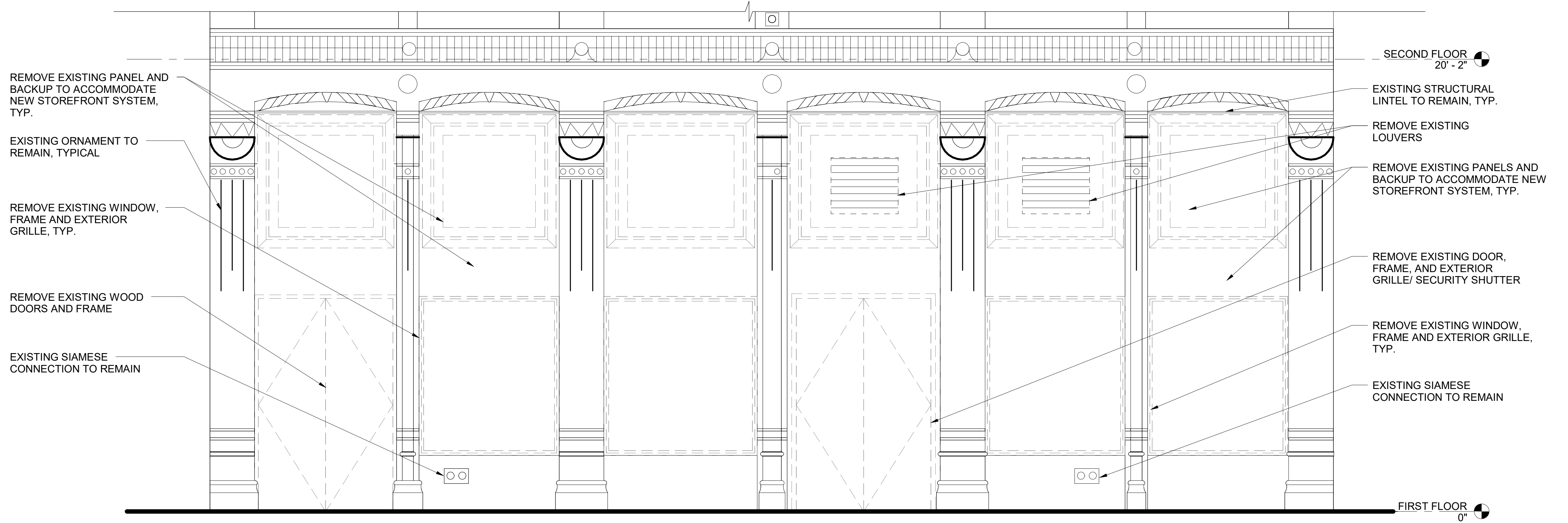

2 PARTIAL WEST DEMOLITION ELEVATION
3/8" = 1'-0"

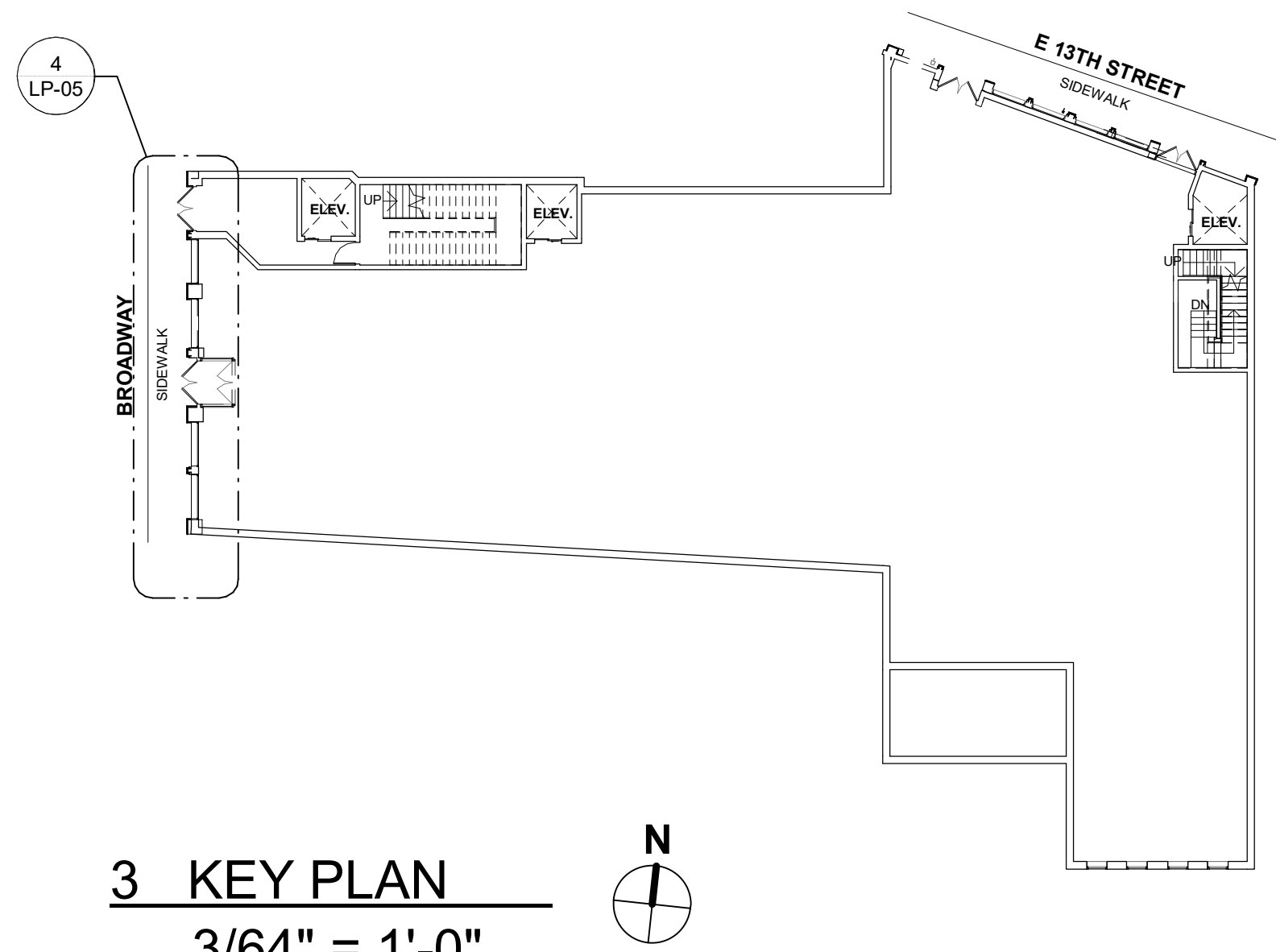

3 KEY PLAN
3/64" = 1'-0"

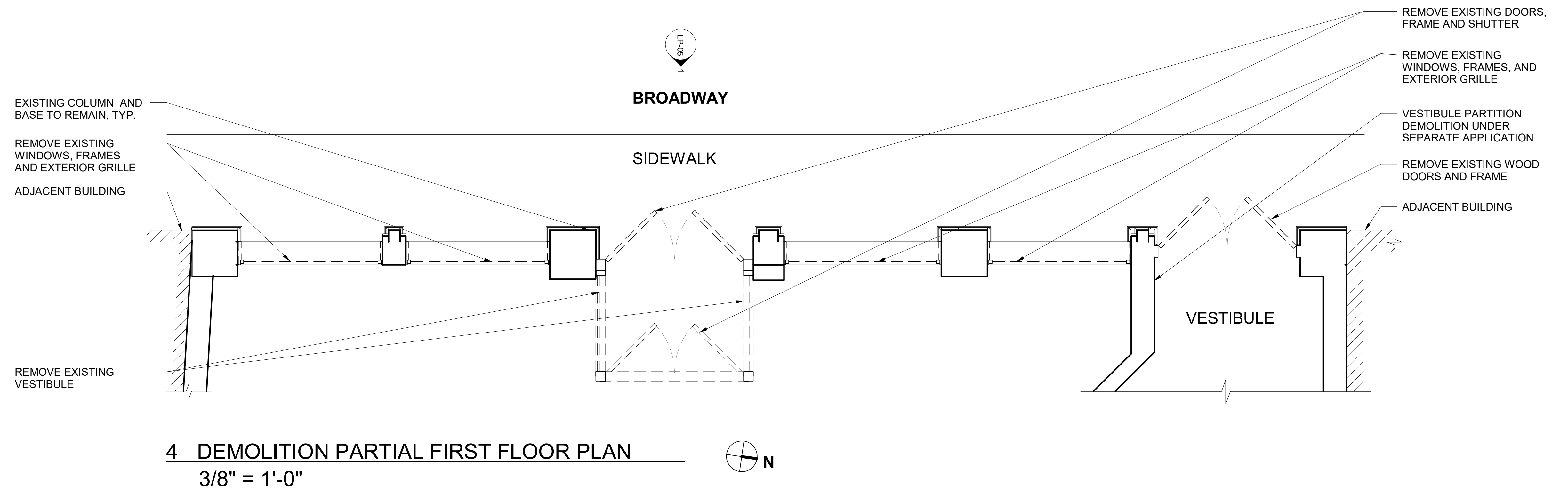

4 DEMOLITION PARTIAL FIRST FLOOR PLAN
3/8" = 1'-0"

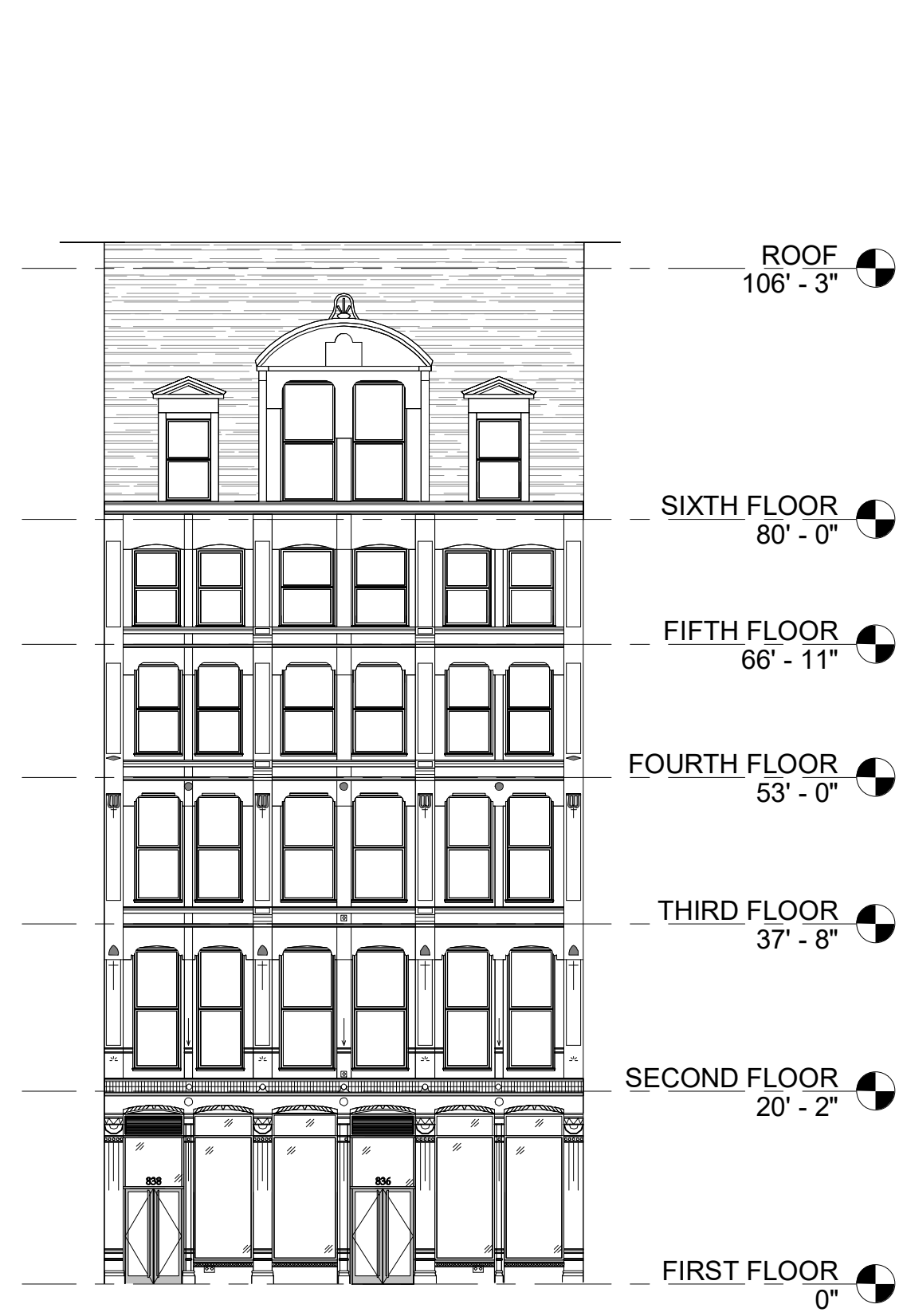

1 WEST KEY ELEVATION
1/16" = 1'-0"

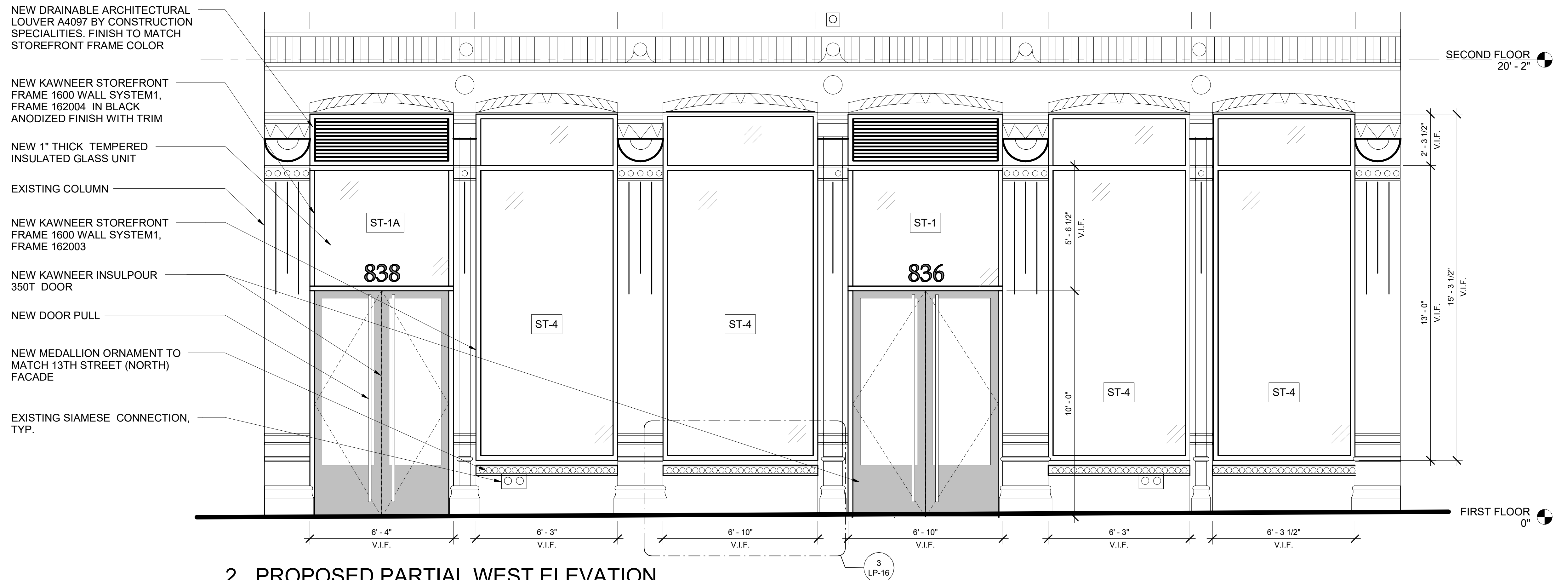

2 PROPOSED PARTIAL WEST ELEVATION
3/8" = 1'-0"

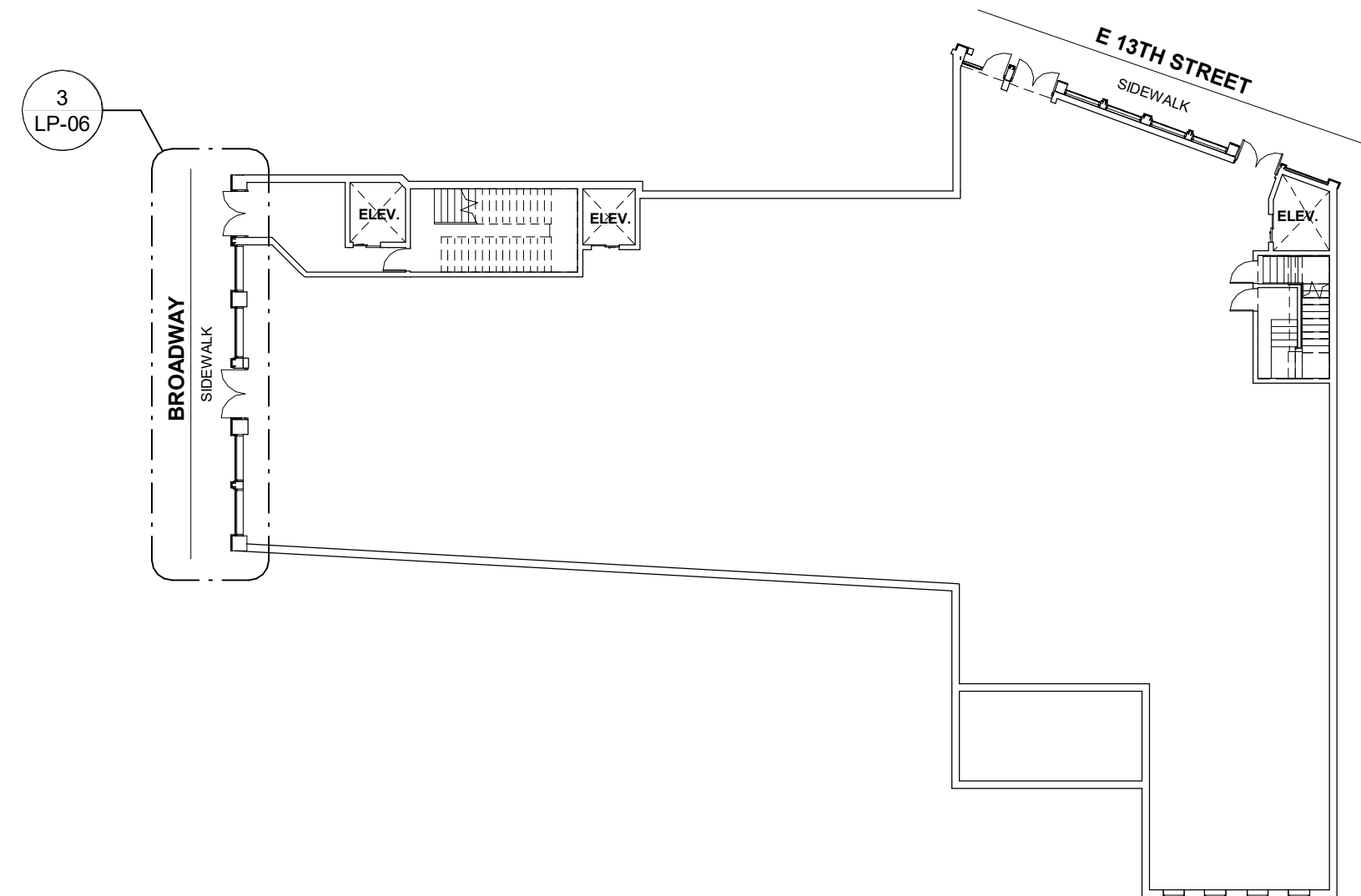

3 KEY PLAN
3/64" = 1'-0"

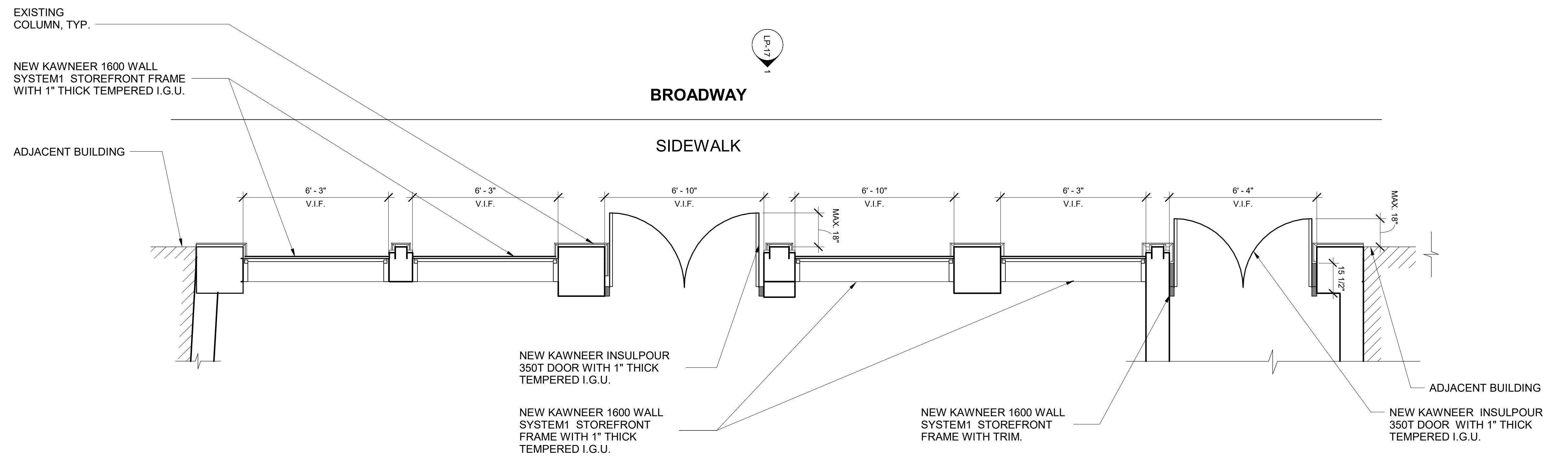

4 PROPOSED PARTIAL FIRST FLOOR PLAN
3/8" = 1'-0"



1 NORTH (13TH STREET) FULL FACADE



2 NORTH (13TH STREET) DETAIL



3 72 - 74 (13TH STREET) ENTRANCE DETAIL



4 NORTH (13TH STREET) DETAIL



5 NORTH (13TH STREET) DETAIL



6 NORTH (13TH STREET) ENTRANCE DETAIL



7 NORTH (13TH STREET) ENTRANCE DETAIL

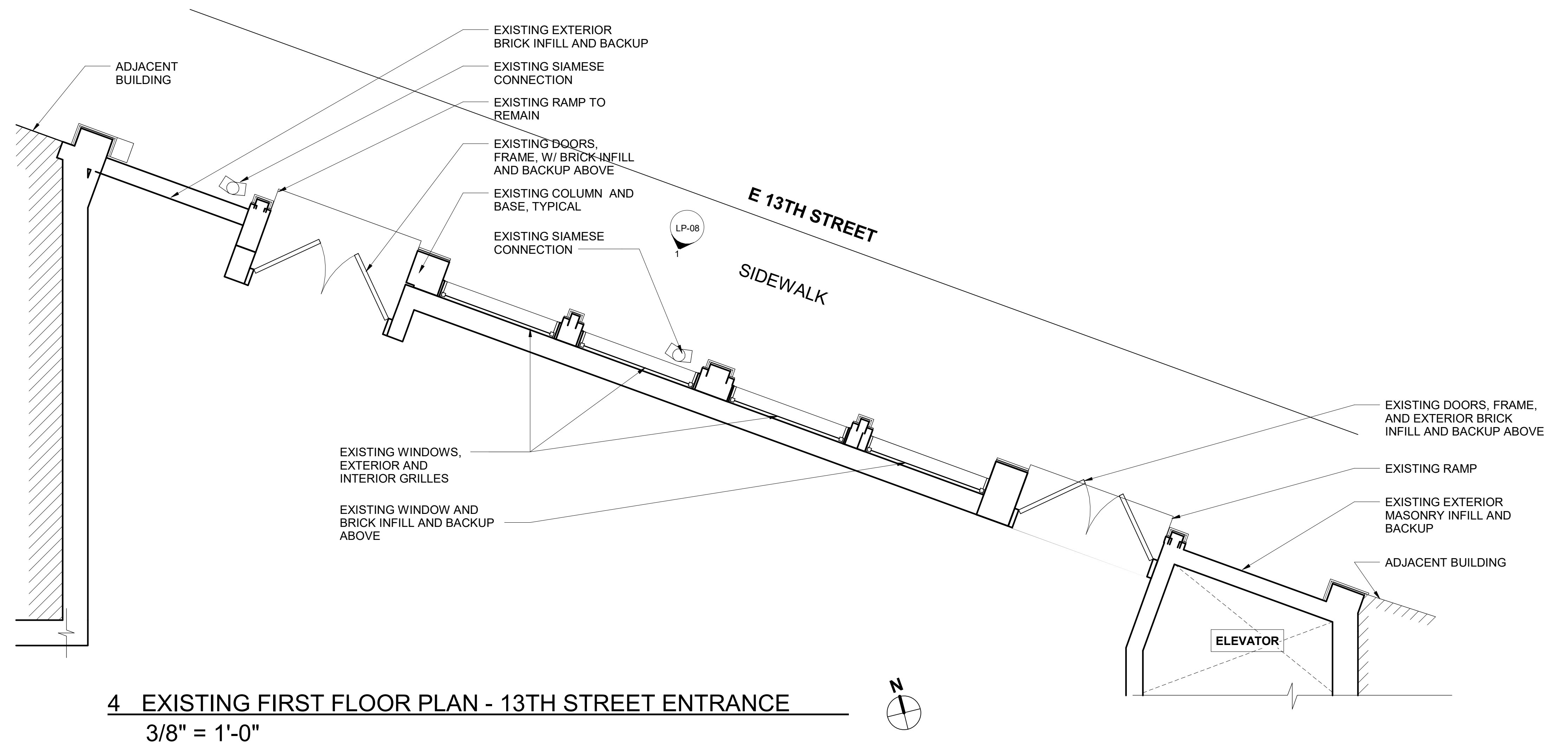
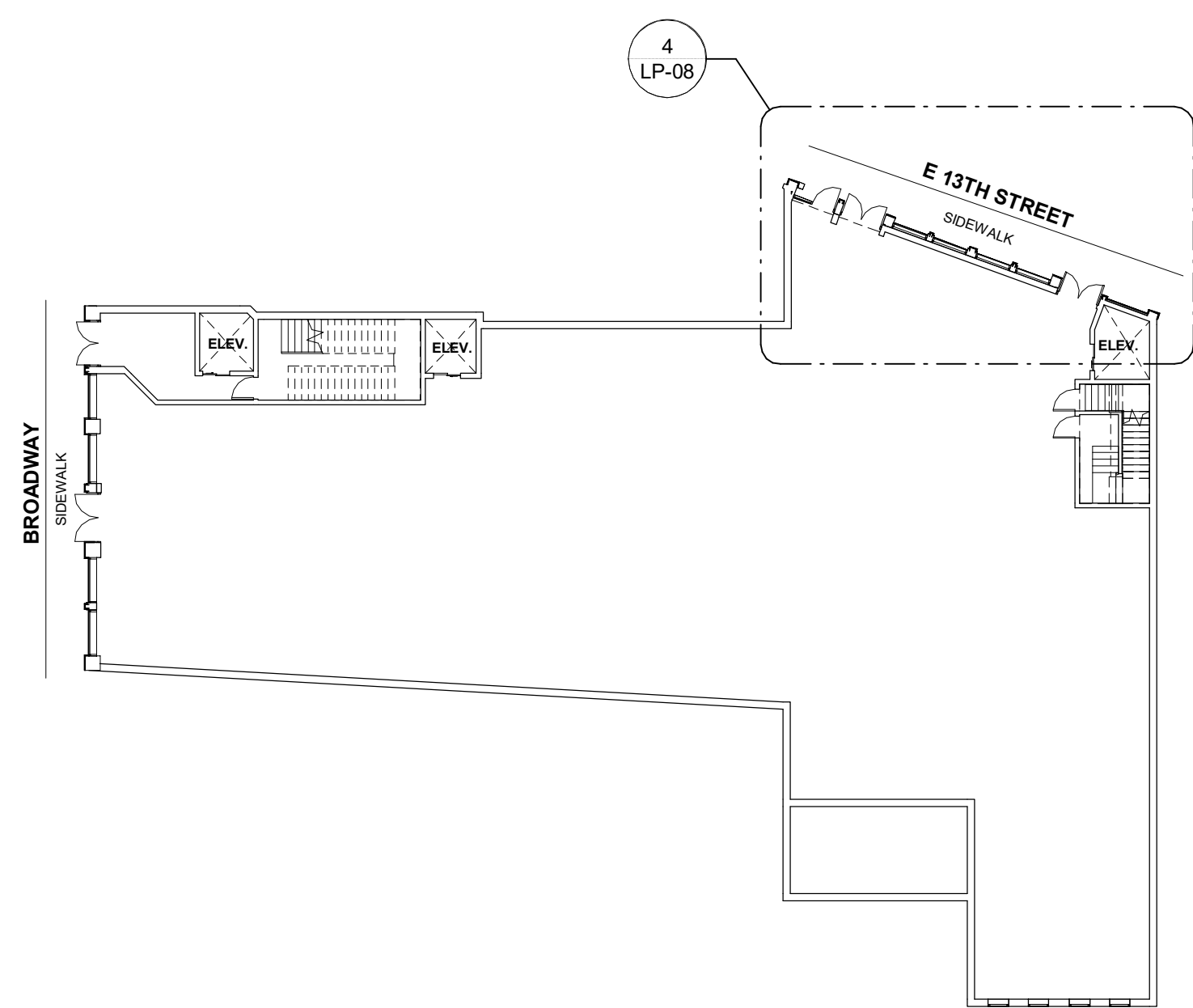
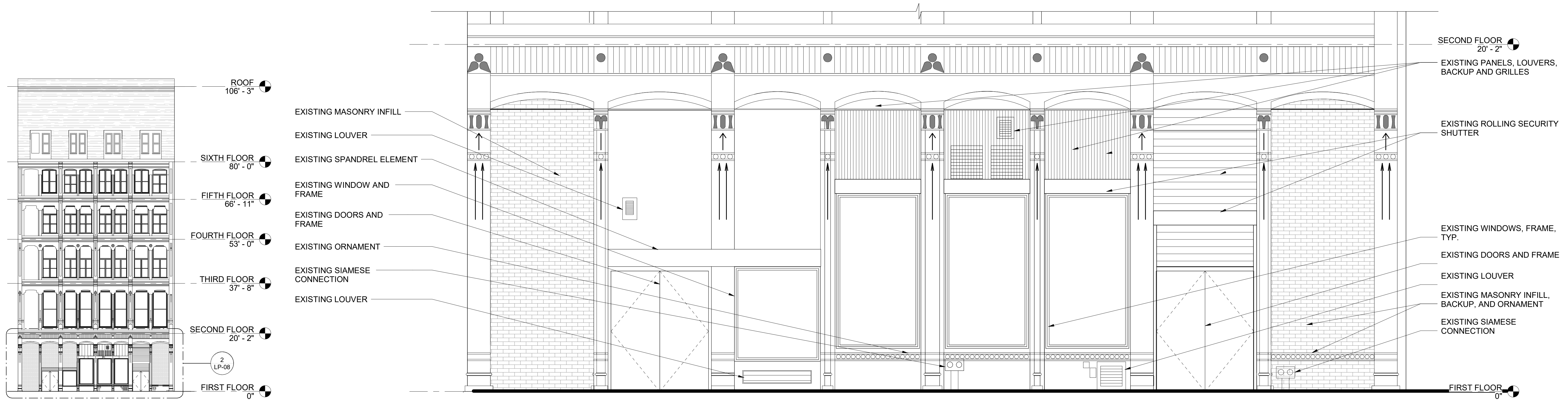

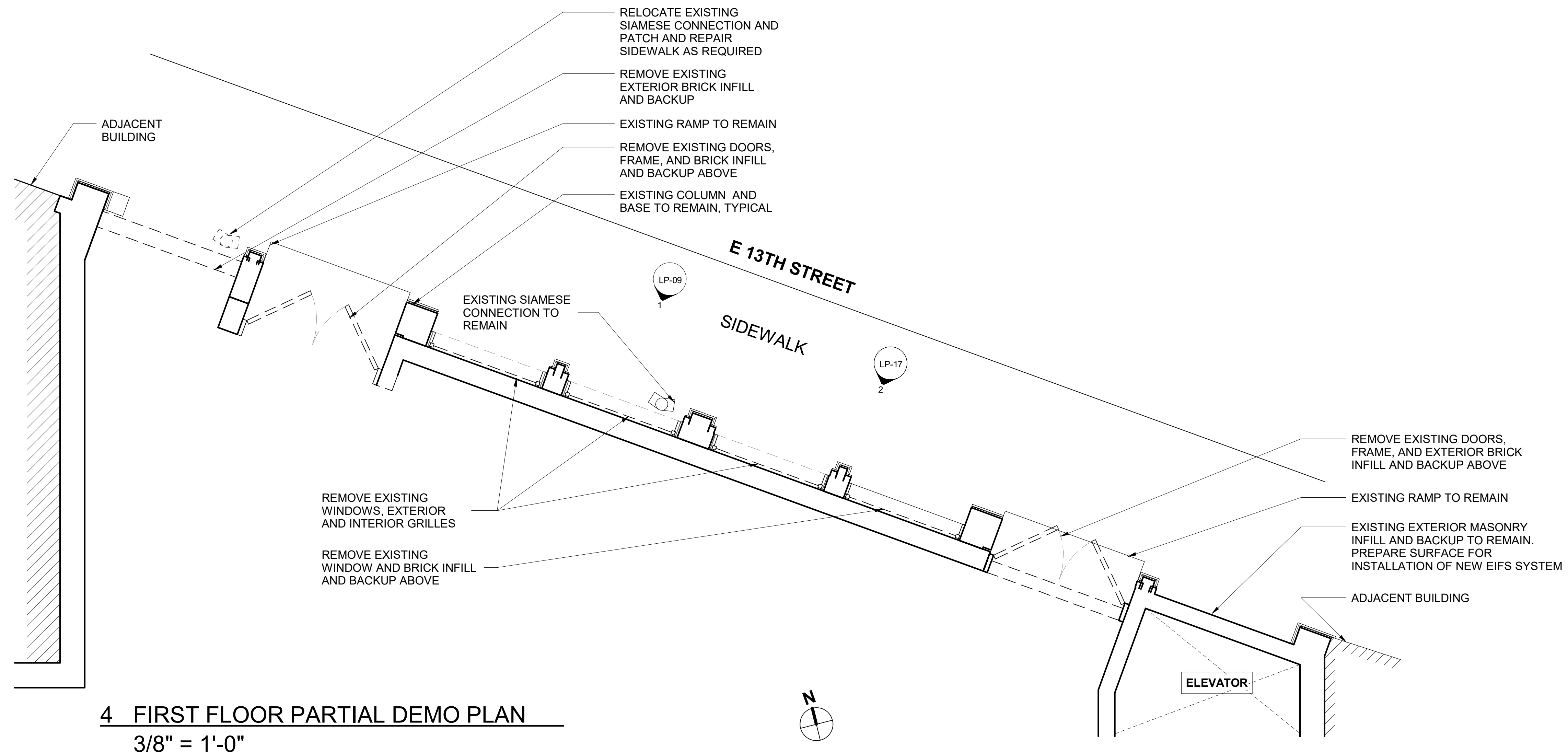
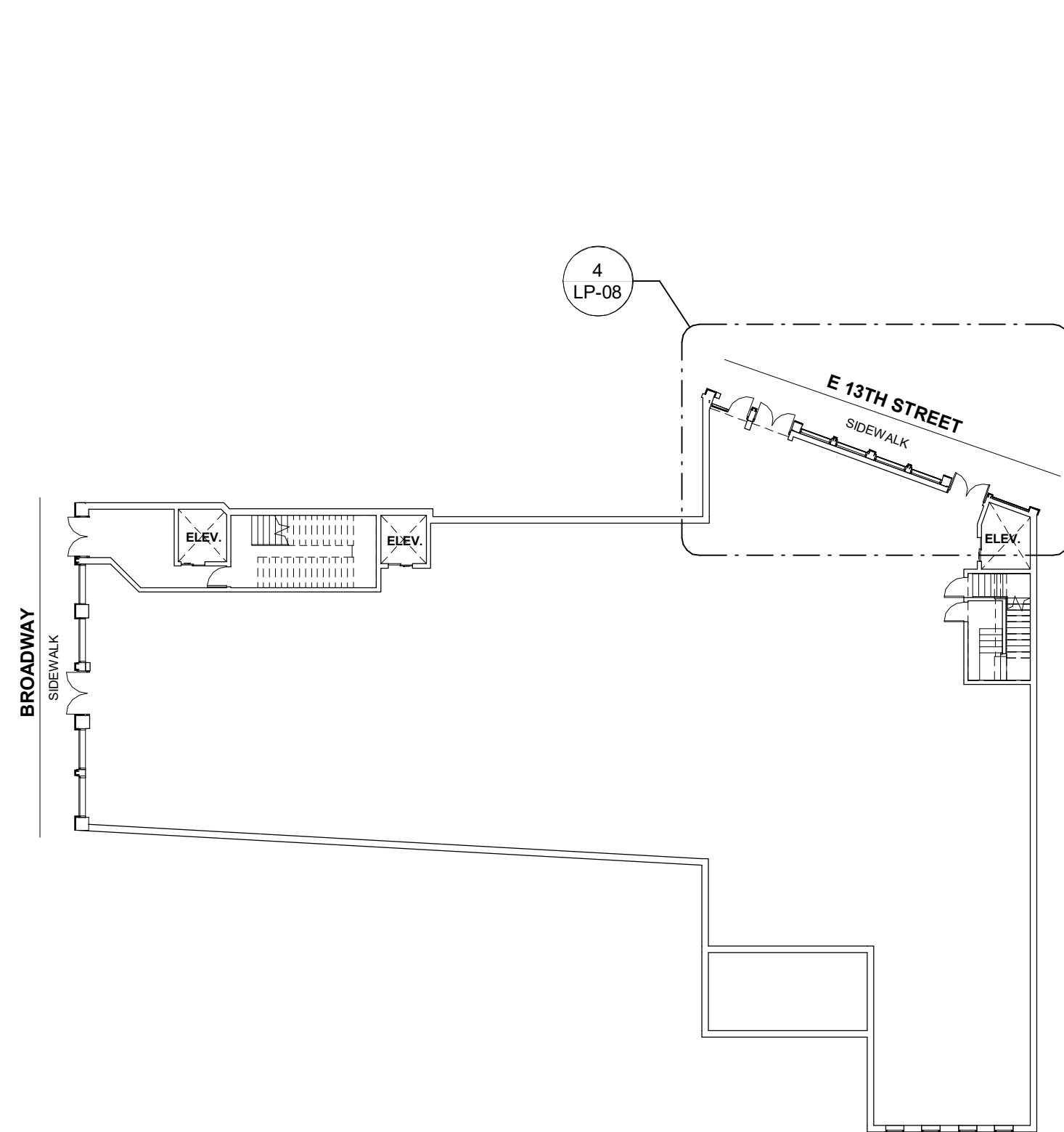
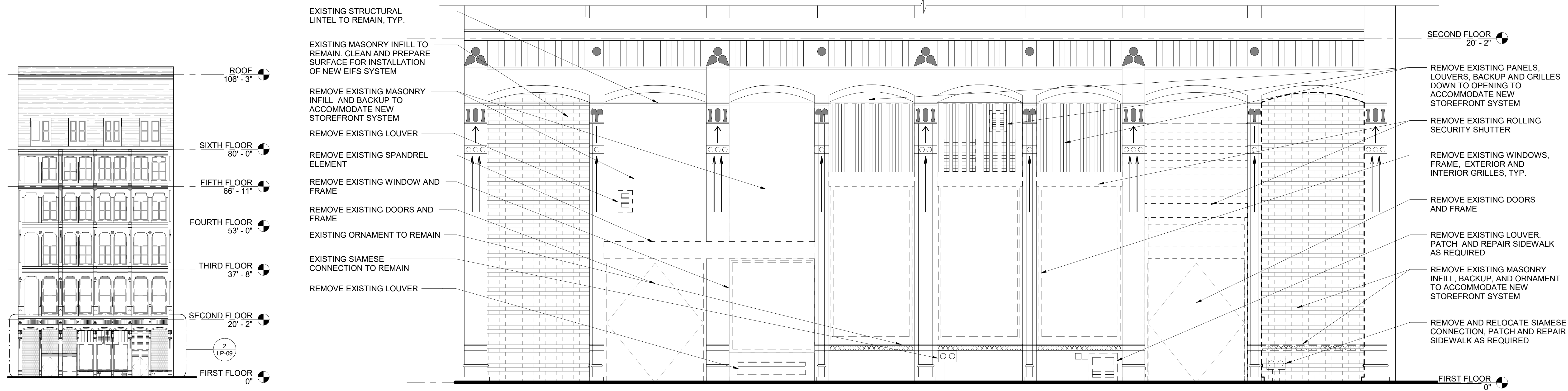

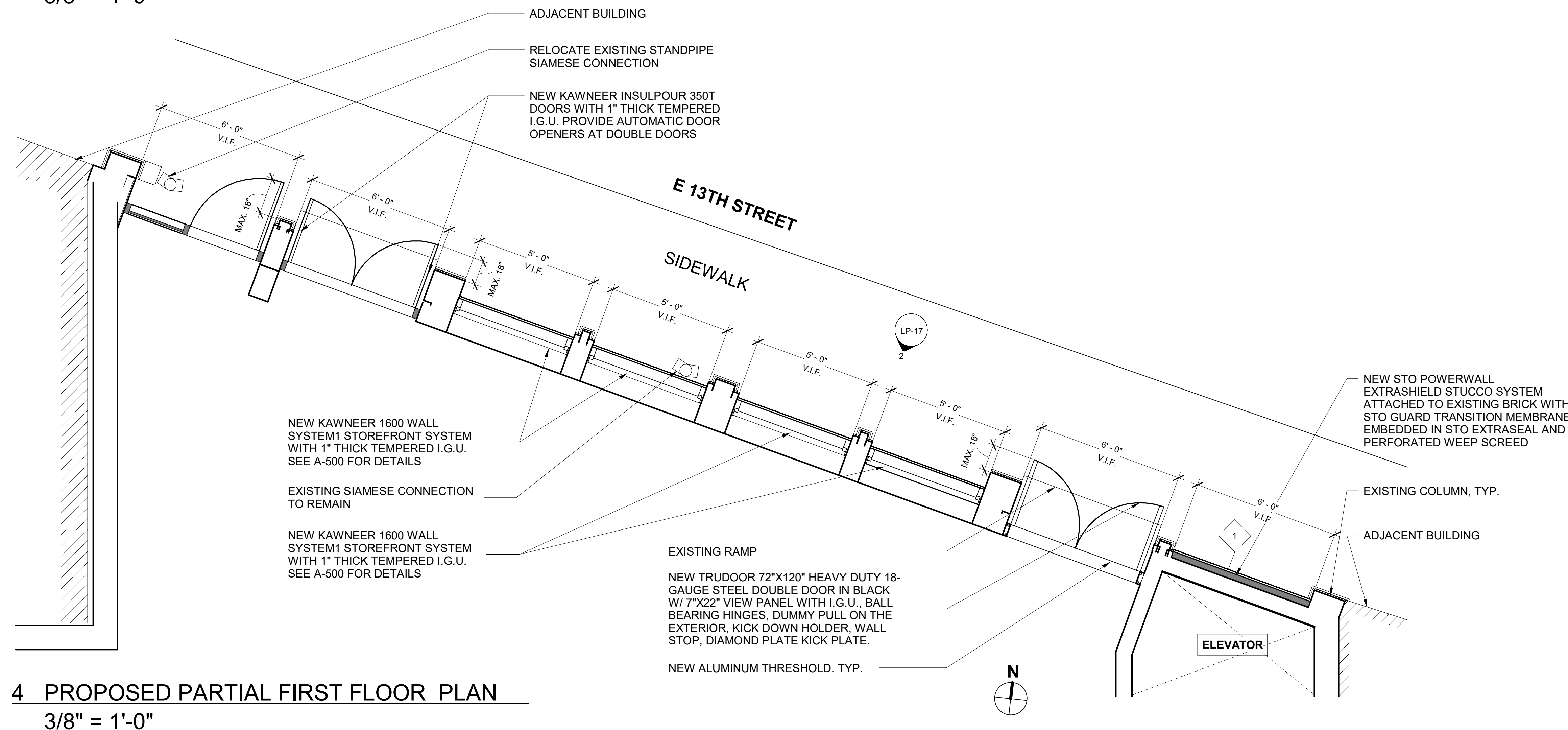
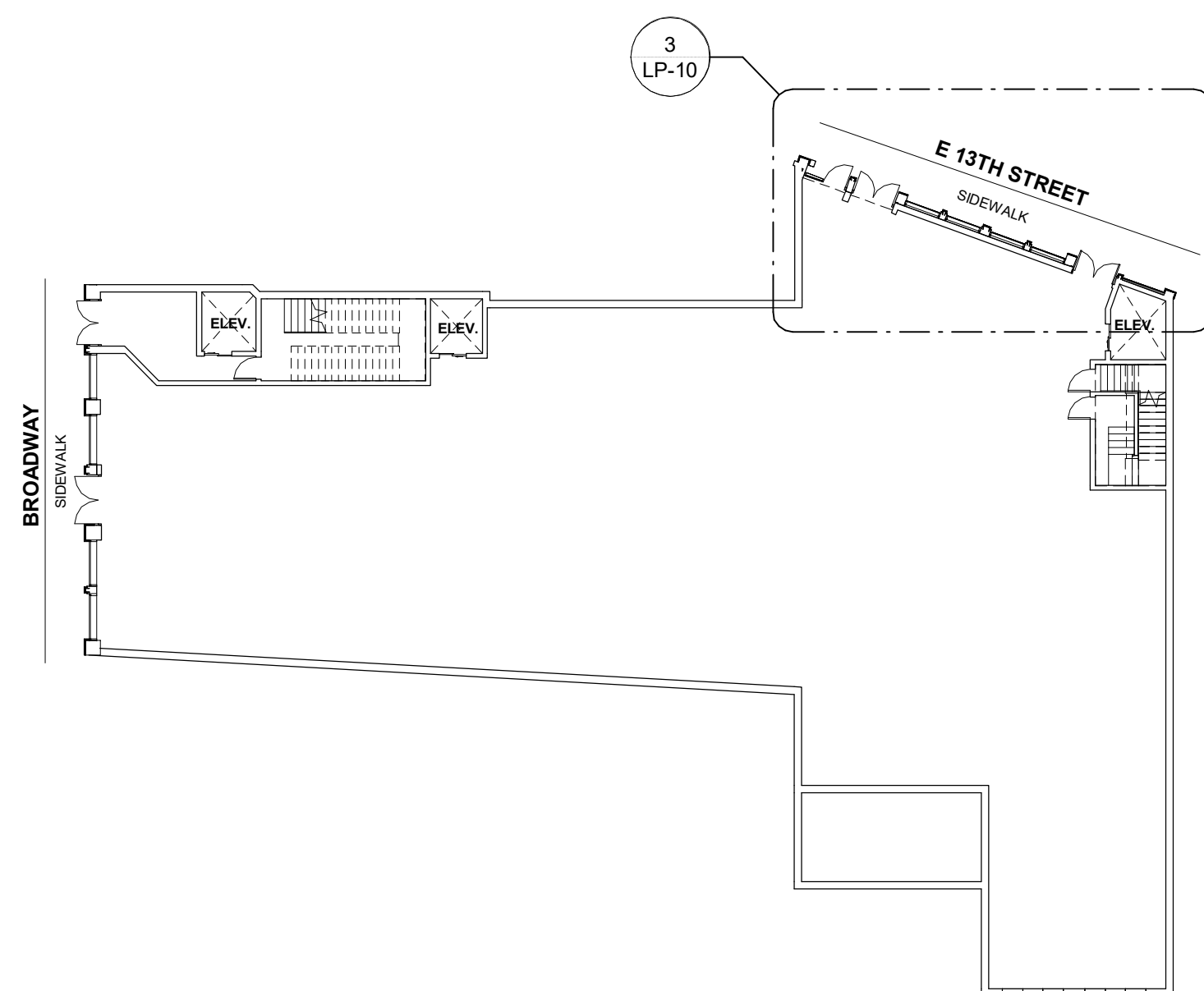



1 PROPOSED WEST ELEVATION
3/8" = 1'-0"

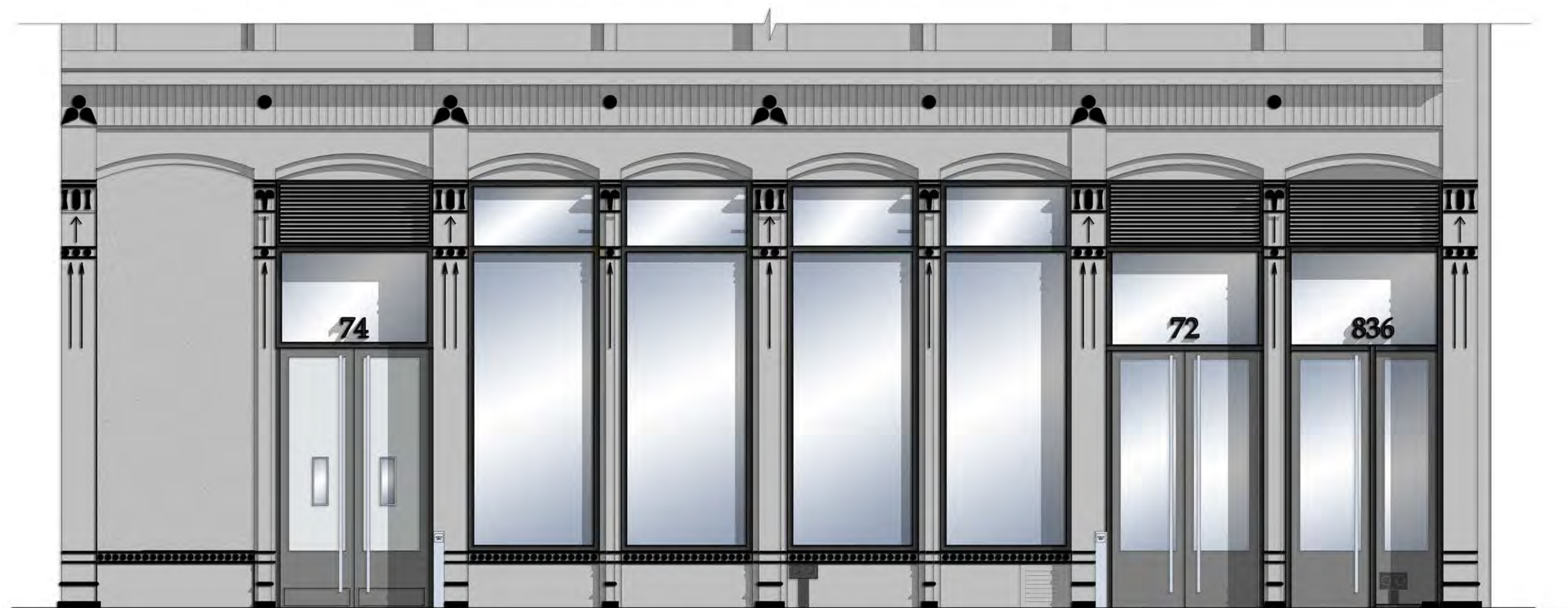

2 PROPOSED NORTH ELEVATION
3/8" = 1'-0"



841 BROADWAY - BROADWAY STOREFRONT



831 BROADWAY - BROADWAY STOREFRONT



827-828 BROADWAY - BROADWAY STOREFRONT



817 BROADWAY - BROADWAY & 12TH STREET STOREFRONT

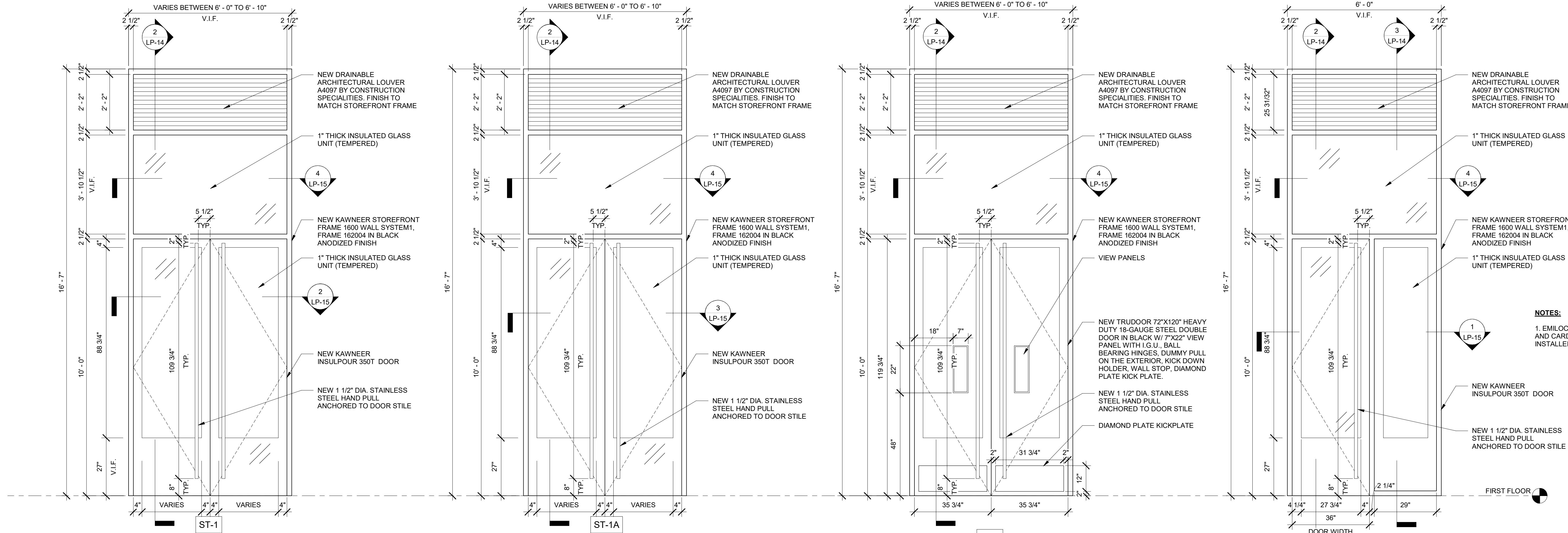

NOTES:

1. EMILOCK 1510 MAGNETIC LOCK AND CARD READERS ARE TO BE INSTALLED AT ALL NEW DOORS.

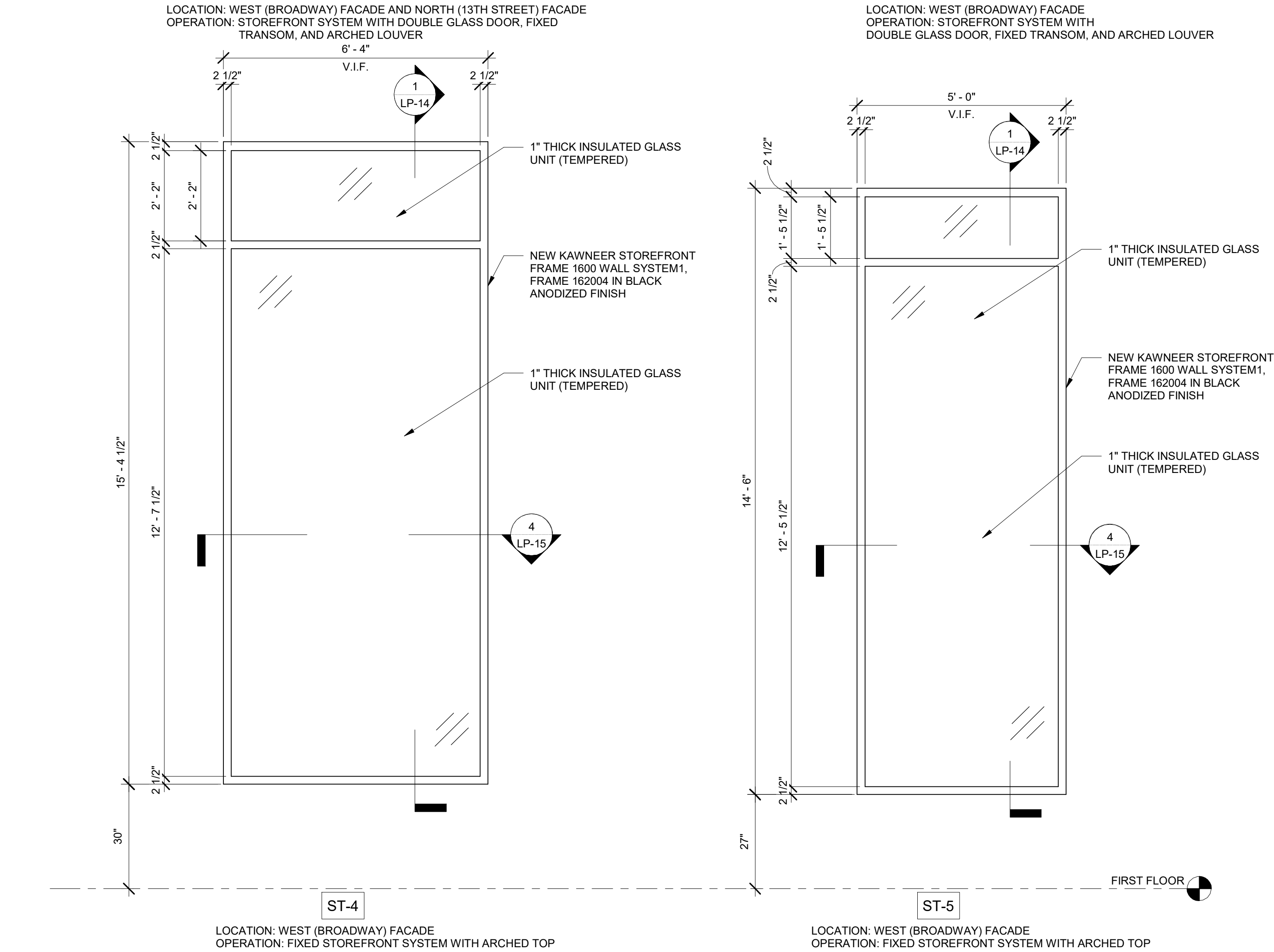

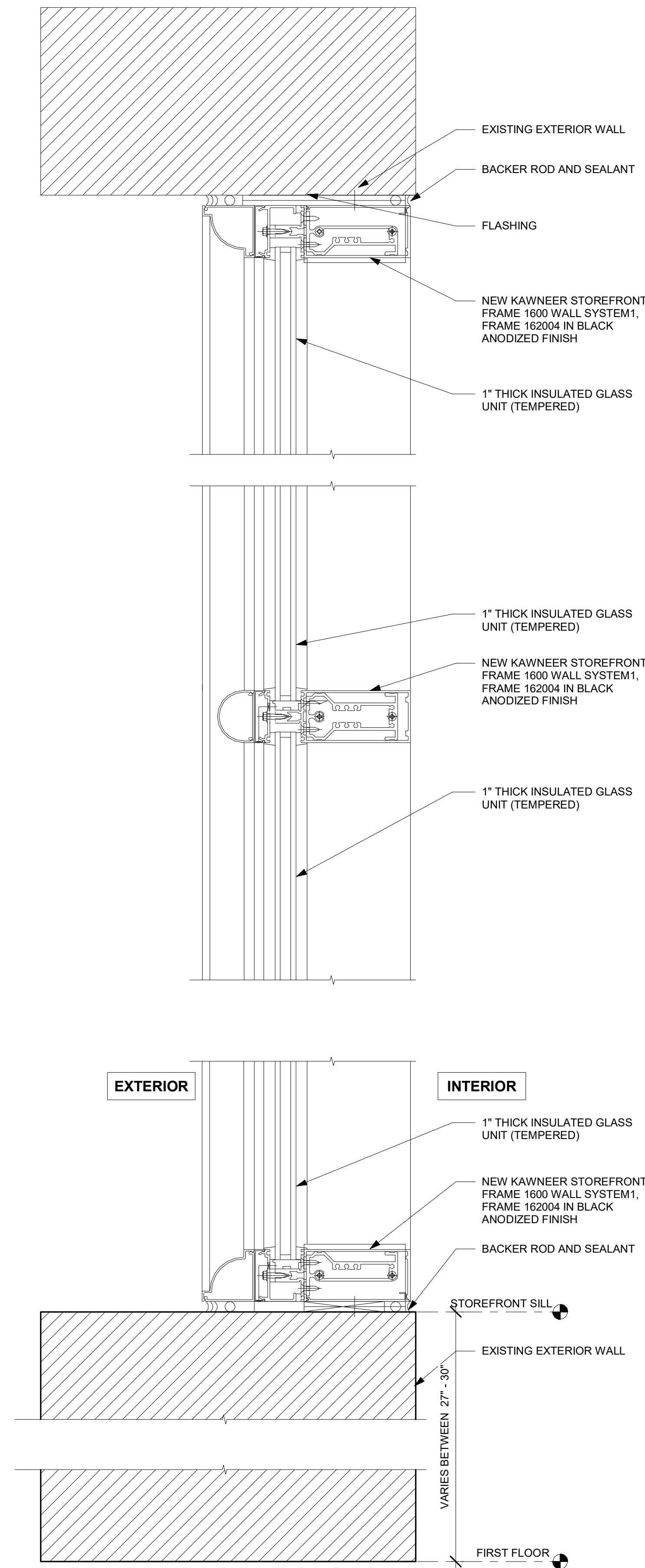

1 SECTION DETAIL @ ST - 4 & 5
3/8" = 1'-0"

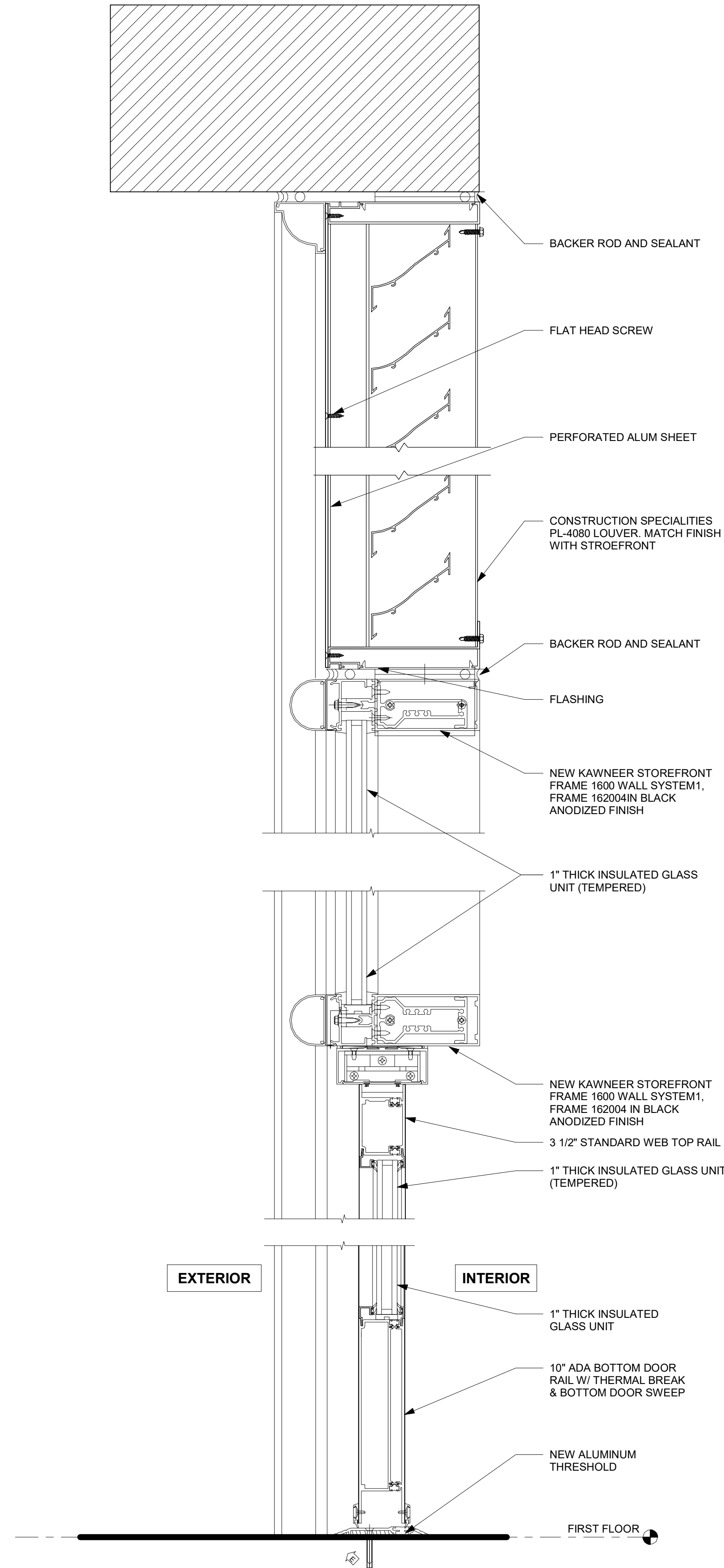

2 SECTION DETAIL @ ST-1, ST-1A, ST-2
3/8" = 1'-0"

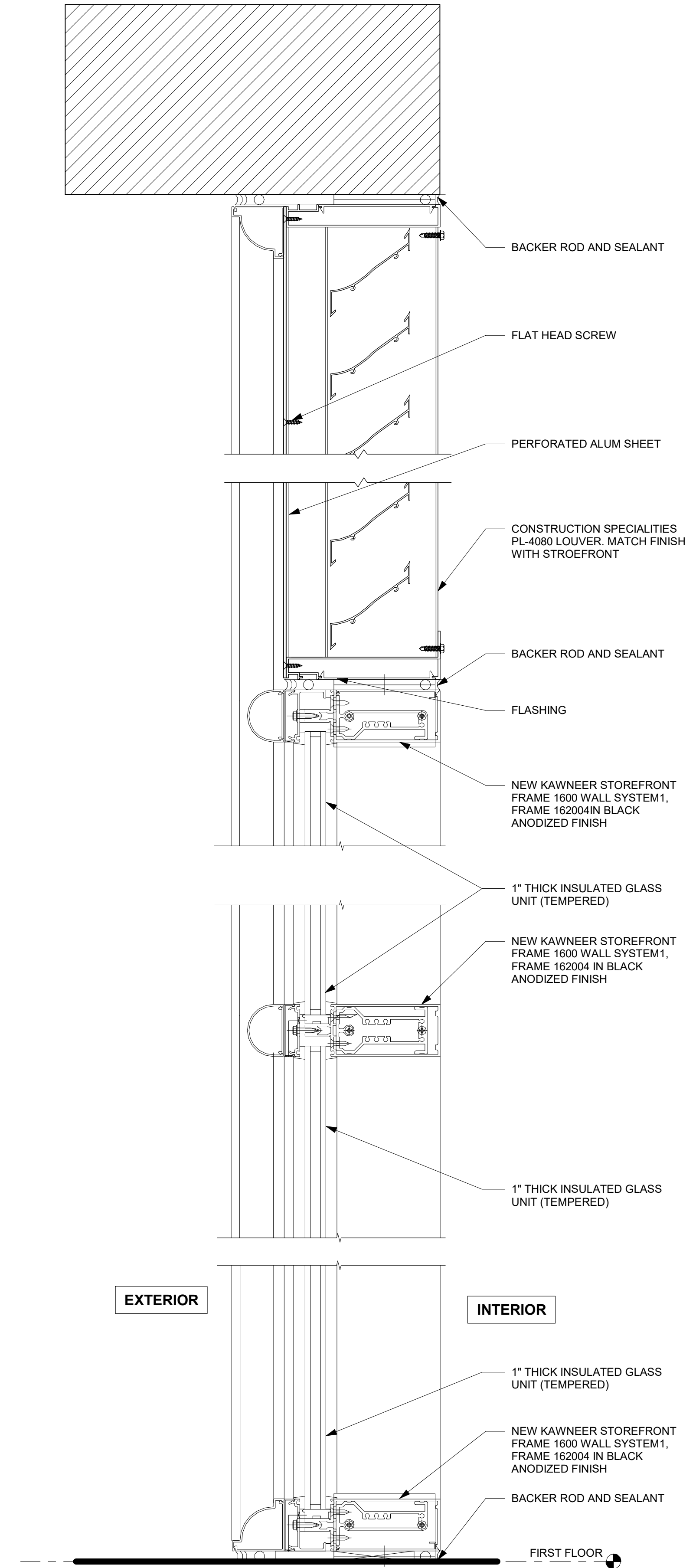

3 SECTION DETAIL @ ST-3
3/8" = 1'-0"

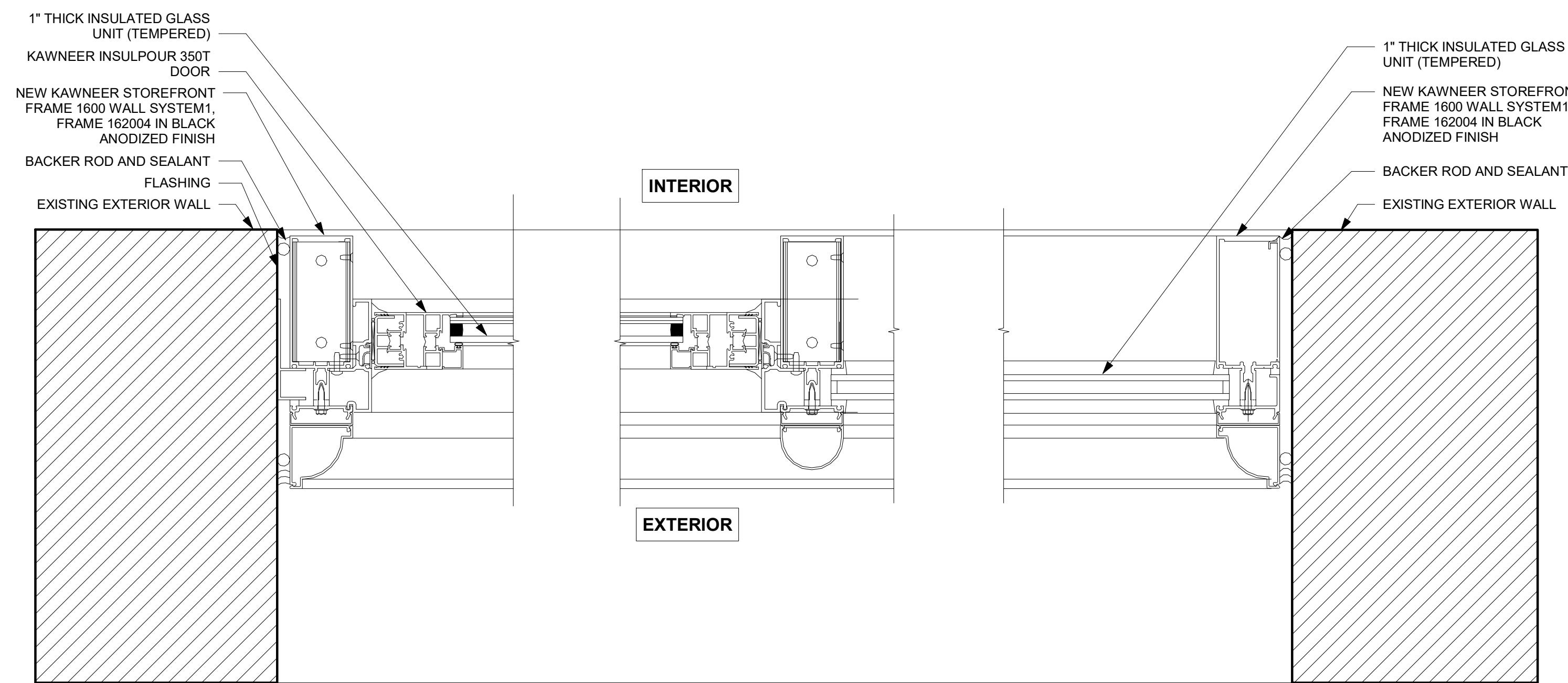

1 JAMB DETAIL @ ST-3
3/8" = 1'-0"

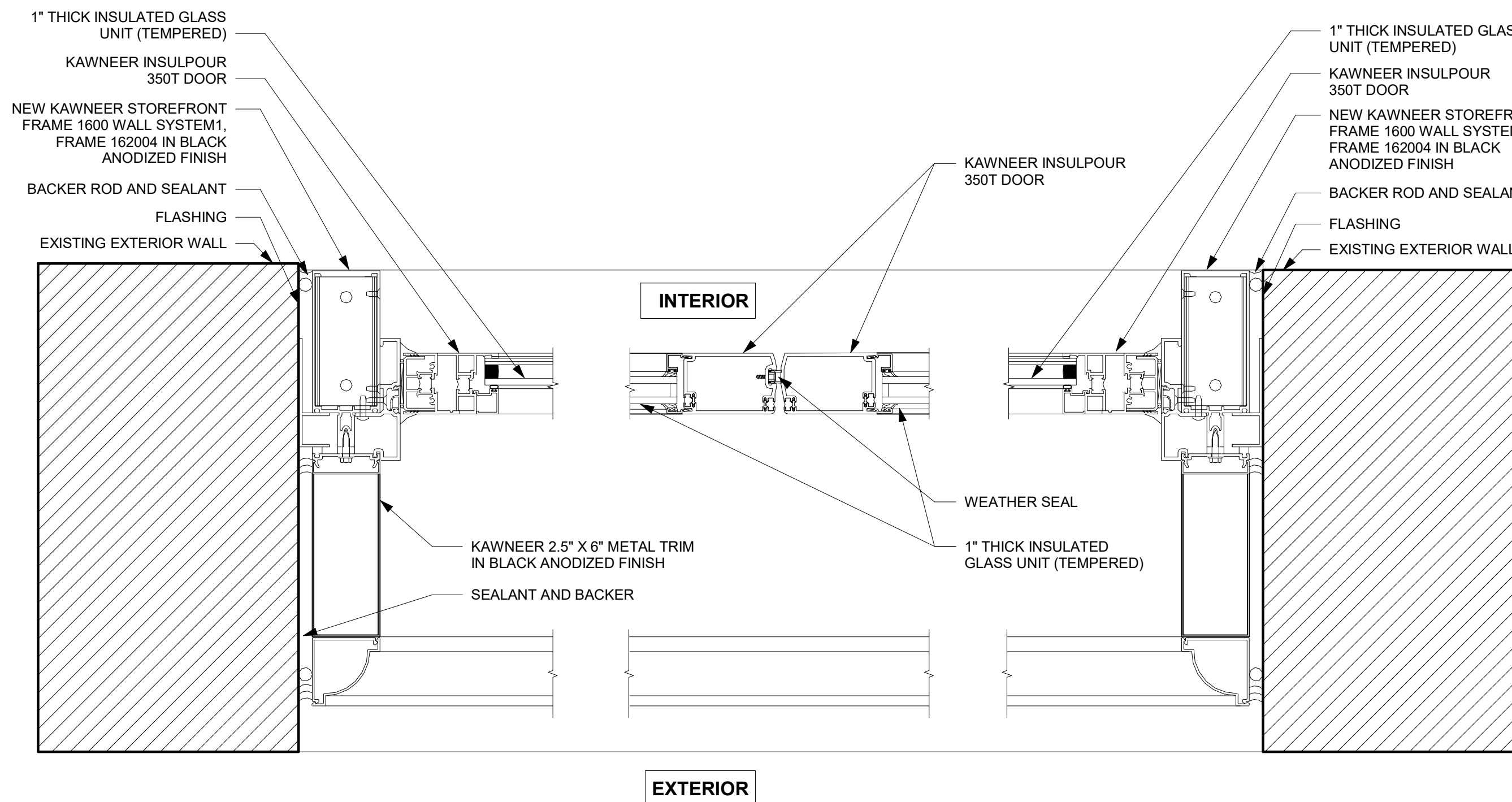

3 JAMB DETAIL @ ST-1A
3/8" = 1'-0"

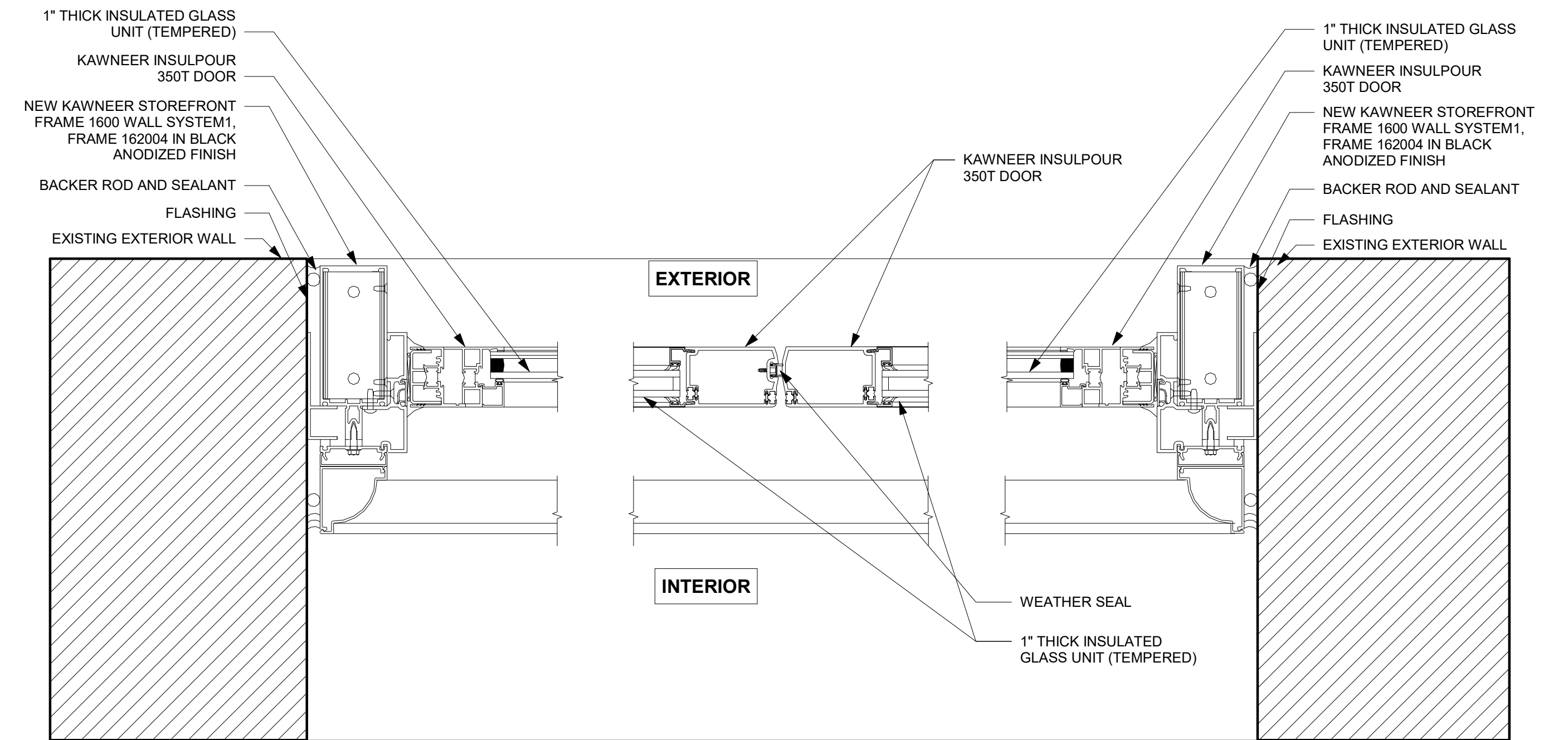

2 JAMB DETAIL @ ST-1
3/8" = 1'-0"

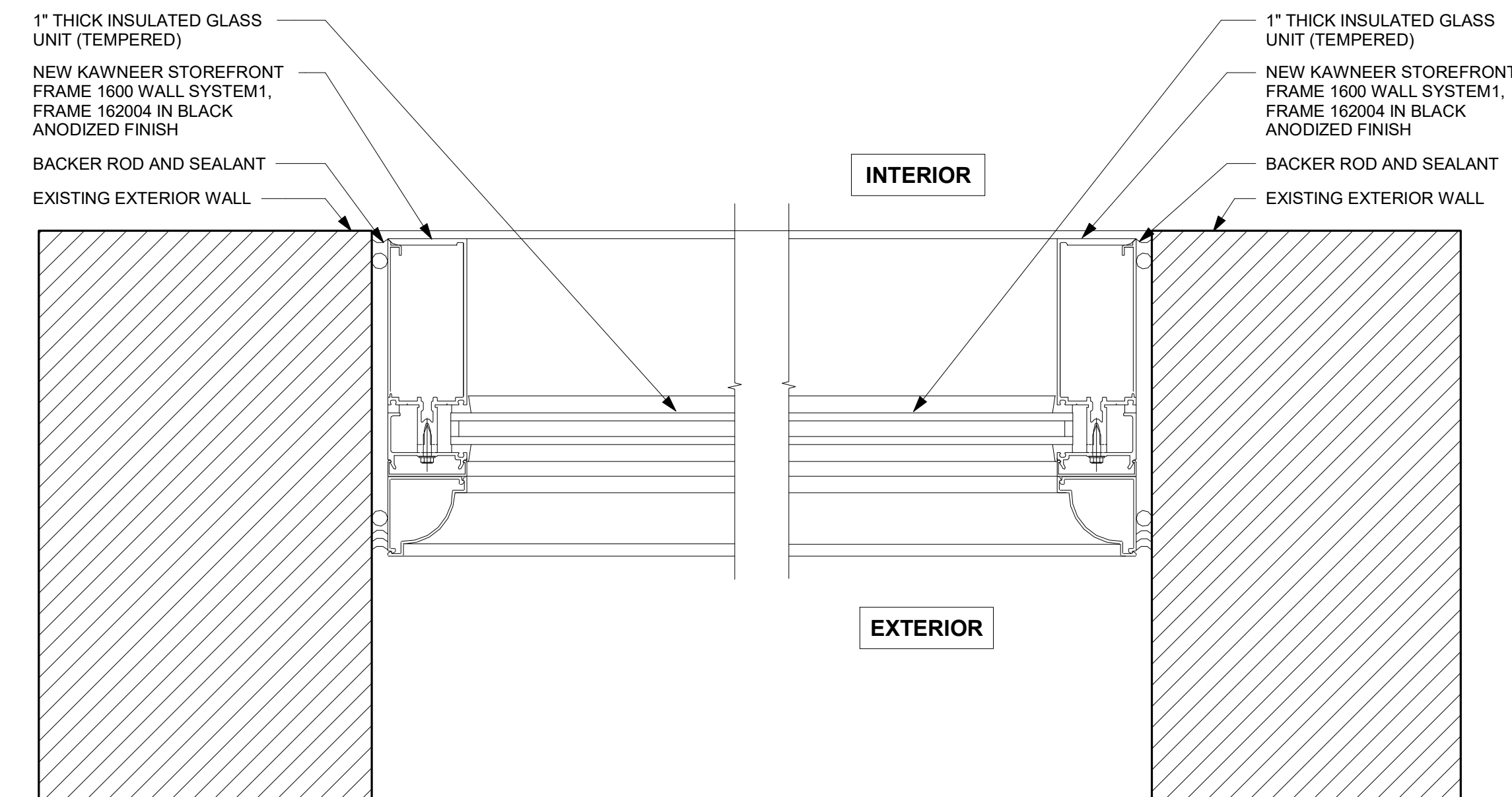

4 JAMB DETAIL @ ST - 4 & 5
3/8" = 1'-0"

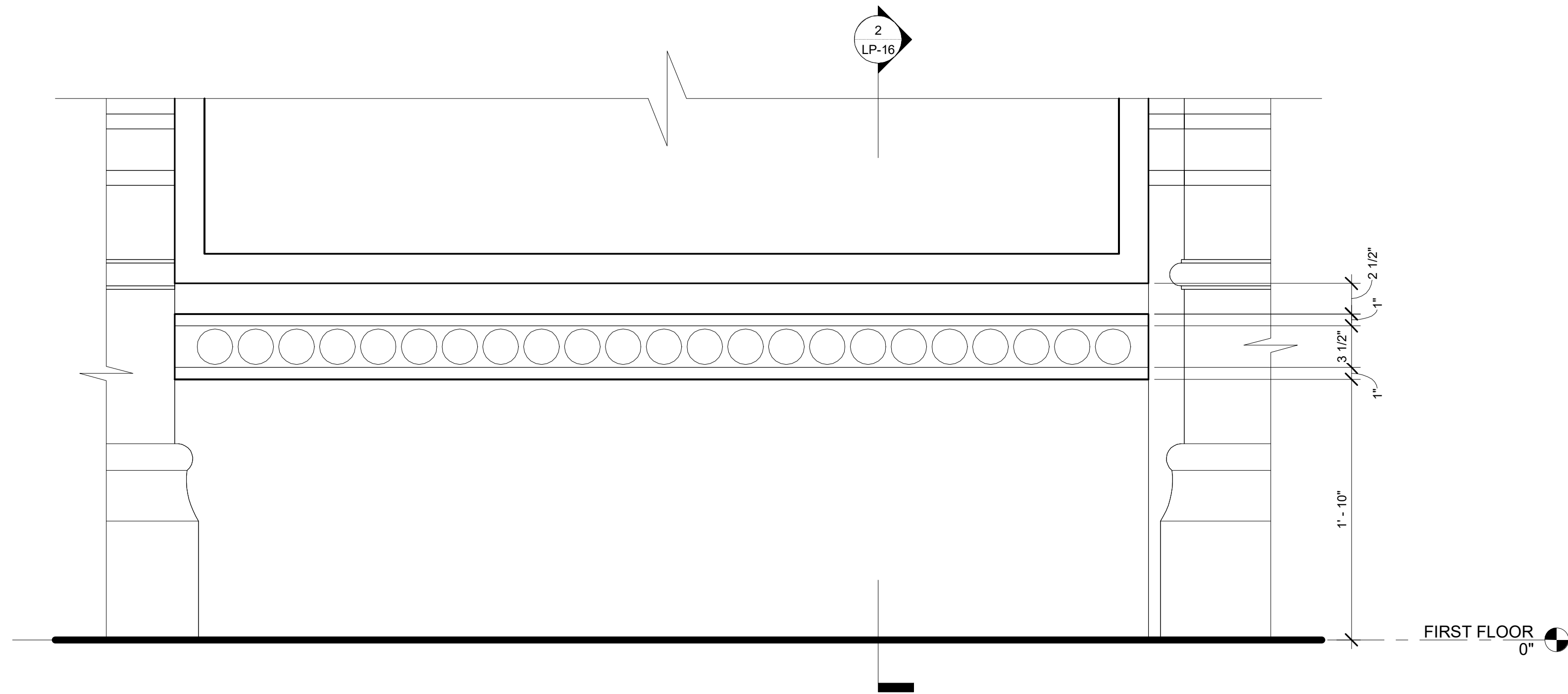

1 BULKHEAD RECONSTRUCTION DETAIL
3/8" = 1'-0"



4 EXISTING BULKHEAD AT 13TH STREET
3/8" = 1'-0"

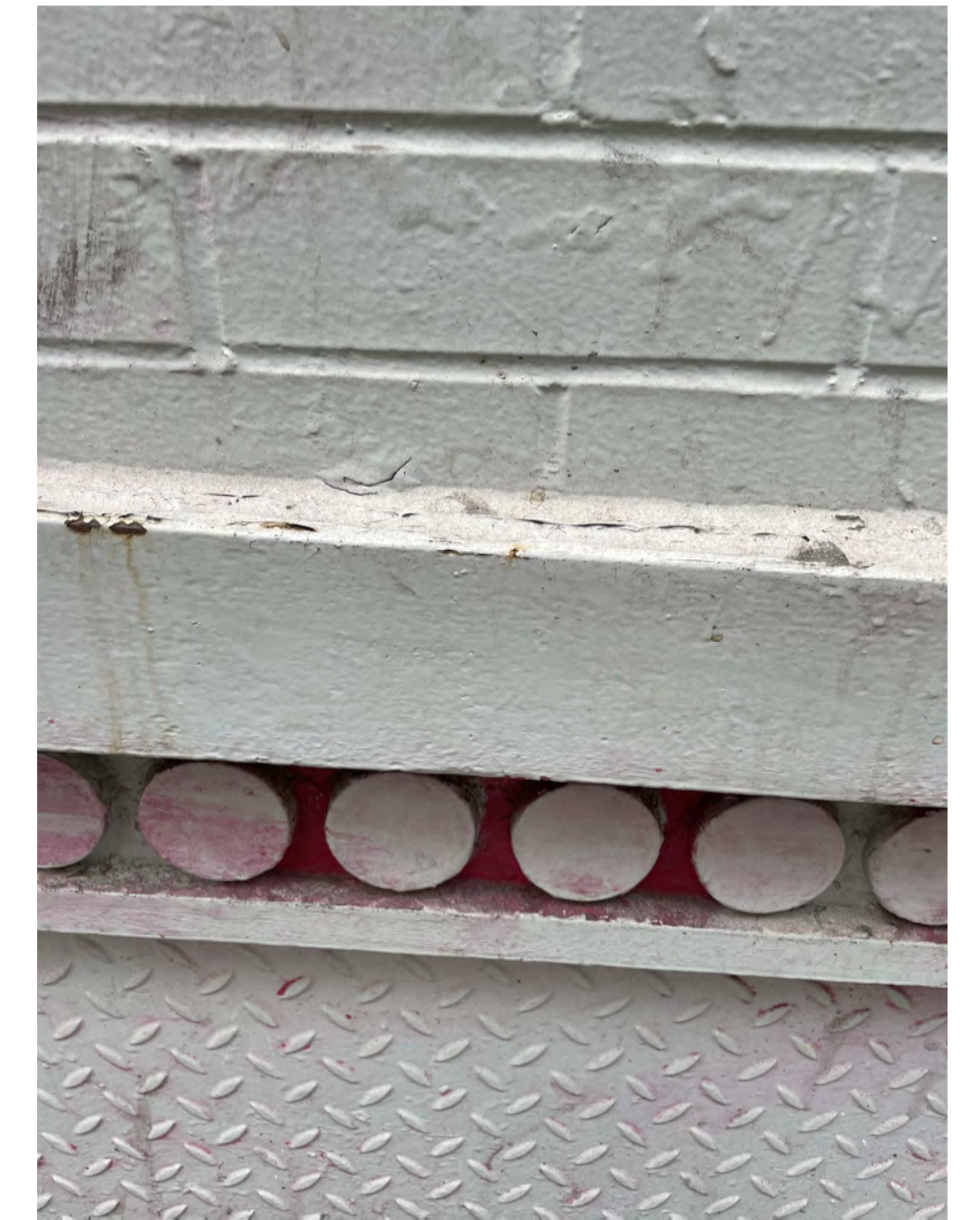

5 EXISTING BULKHEAD AT 13TH STREET
3/8" = 1'-0"

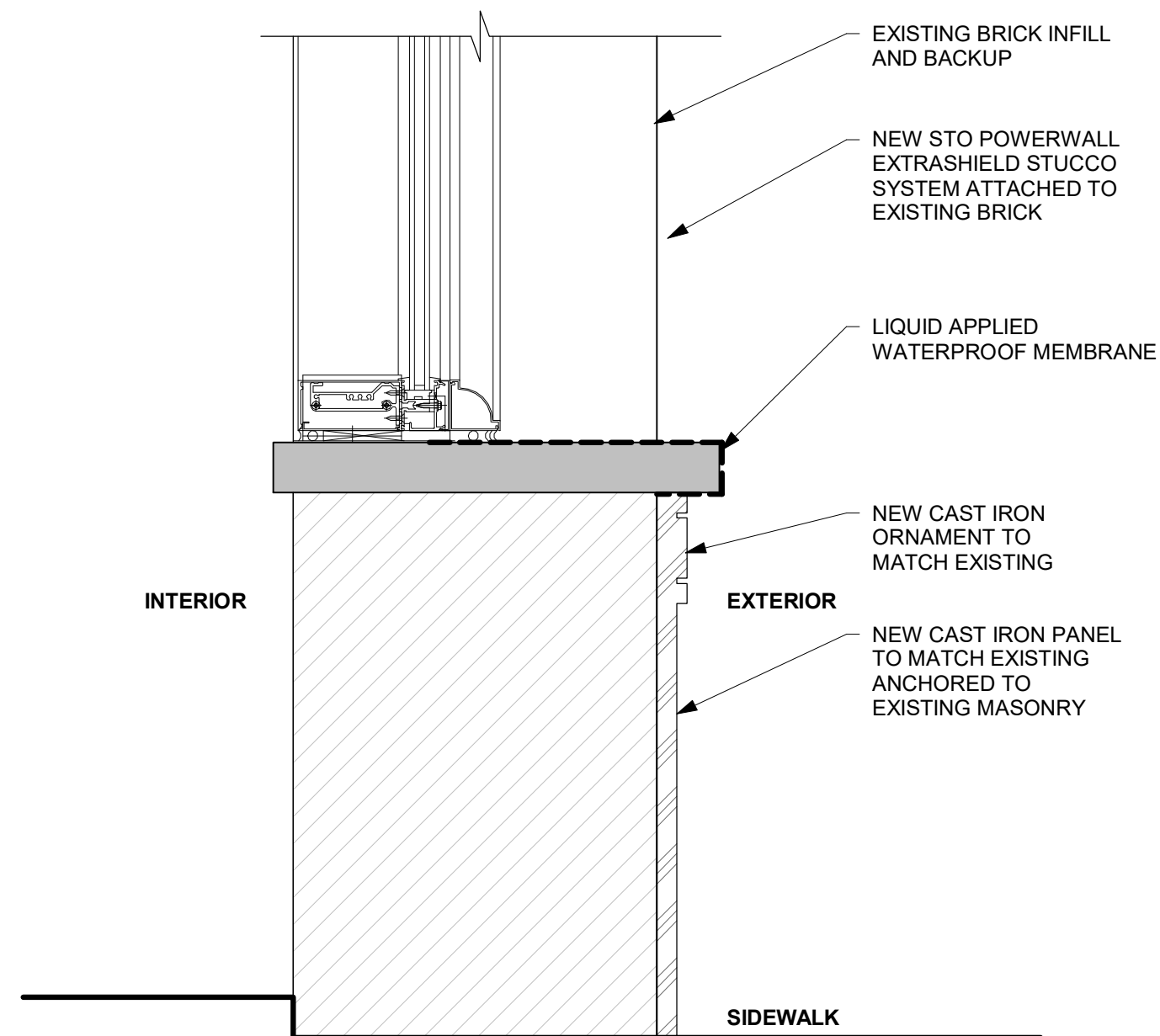

3 SECTION DETAIL AT BULKHEAD
3/8" = 1'-0"

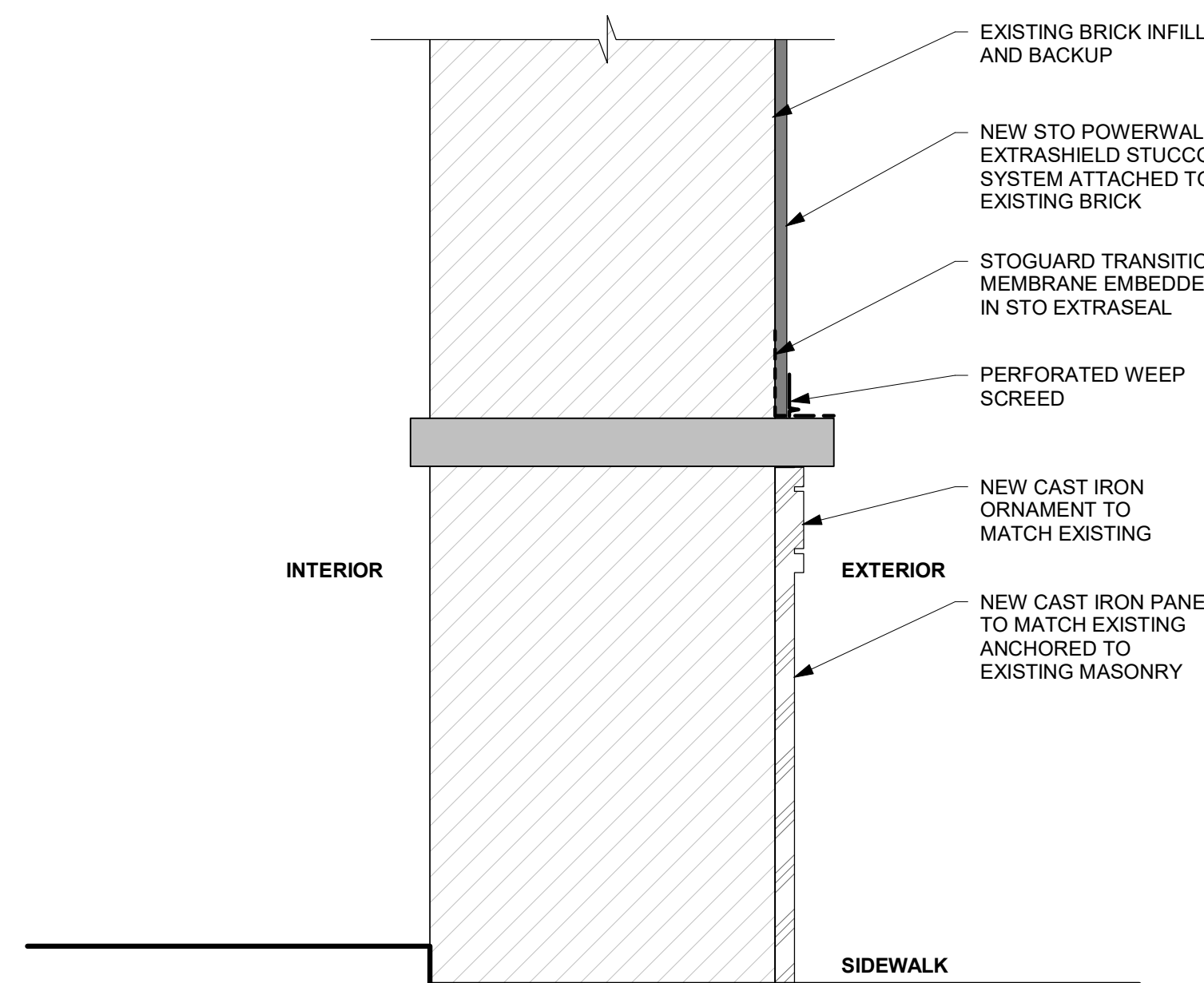

3 SECTION DETAIL AT BULKHEAD & STUCCO
3/8" = 1'-0"

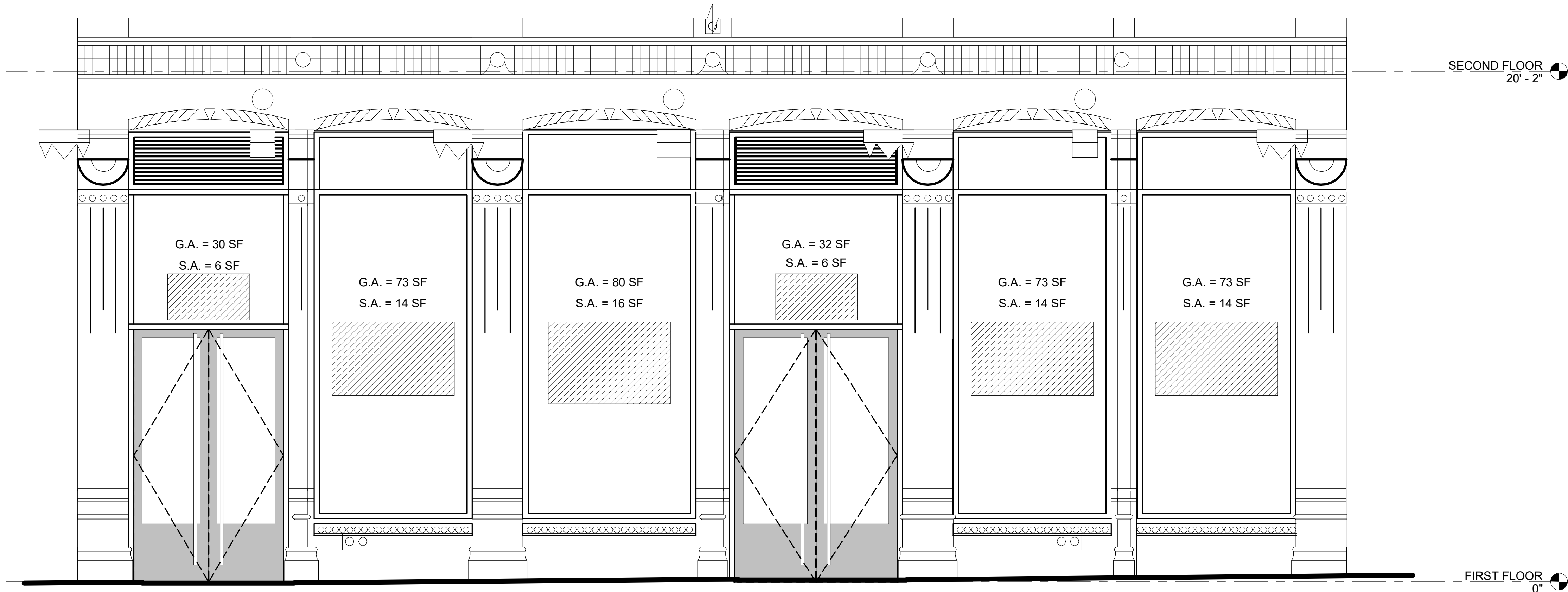

1 PROPOSED WEST ELEVATION
 3/8" = 1'-0"

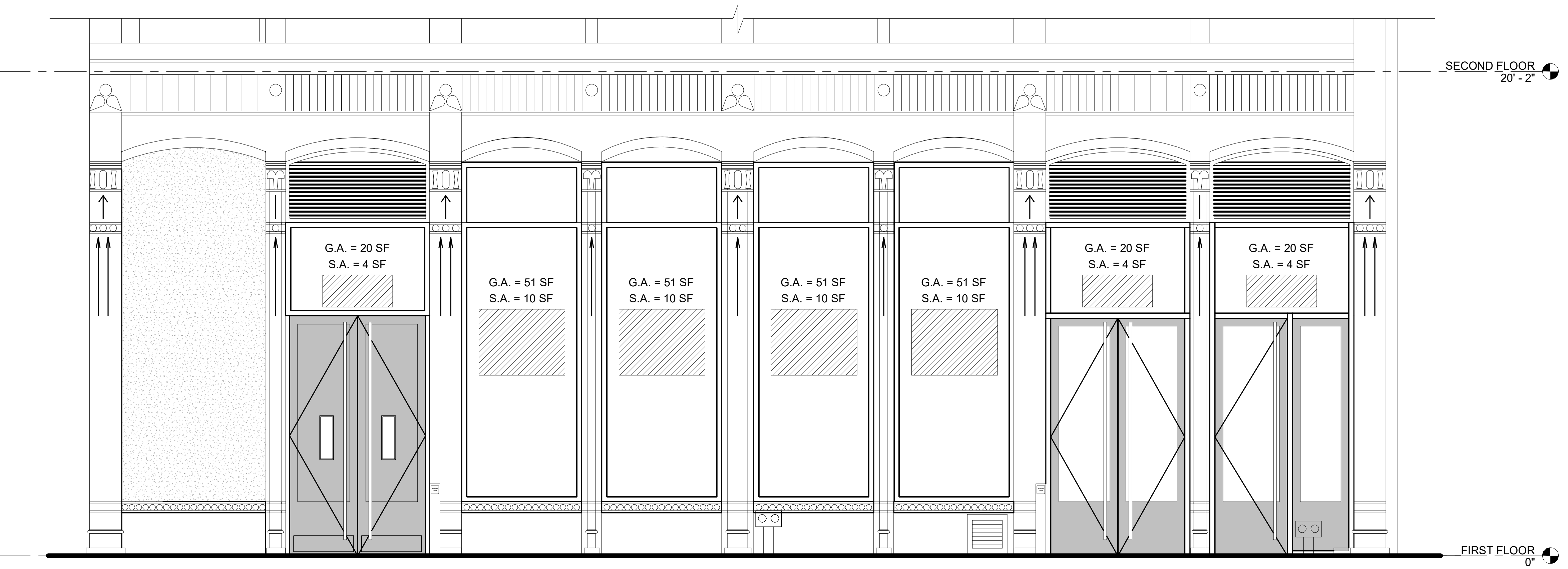

2 PROPOSED NORTH ELEVATION
 3/8" = 1'-0"

LEGEND:
 □ G.A. - GLAZING AREA
 ▨ S.A. - SIGNAGE AREA

January 24th, 2023
Public Hearing

The current proposal is:

Preservation Department – Item 6, LPC-23-02123

**836-838 Broadway, aka 72-74 East 13th Street – 836 Broadway
Building – Individual Landmark
Borough of Manhattan**

To Testify Please Join Zoom

Webinar ID: 867 3241 5521

Passcode: 532169

By Phone: 1 646-558-8656 US (New York)

877-853-5257 (Toll free) US

888 475 4499 (Toll free)

Note: If you want to testify on an item, join the Zoom webinar at the agenda's "Be Here by" time (about an hour in advance). When the Chair indicates it's time to testify, "raise your hand" via the Zoom app if you want to speak (*9 on the phone). Those who signed up in advance will be called first.