

January 24th, 2023  
Public Hearing

The current proposal is:

**Preservation Department – Item 8, LPC-23-00406**

**61 West 70th Street – Upper West Side/Central Park West  
Historic District  
Borough of Manhattan**

**To Testify Please Join Zoom**

**Webinar ID:** 867 3241 5521

**Passcode:** 532169

By Phone: 1 646-558-8656 US (New York)

877-853-5257 (Toll free) US

888 475 4499 (Toll free)

**Note:** If you want to testify on an item, join the Zoom webinar at the agenda's "Be Here by" time (about an hour in advance). When the Chair indicates it's time to testify, "raise your hand" via the Zoom app if you want to speak (\*9 on the phone). Those who signed up in advance will be called first.

# 61 W 70th Street

## New York, NY 10023

SET OF 20 DRAWINGS

COMMUNITY BOARD #7  
DECEMBER 8<sup>th</sup>, 2022

FULL BOARD VOTE  
JANUARY 3<sup>rd</sup>, 2023

LANDMARKS REVIEW  
JANUARY 24<sup>th</sup>, 2023

Yossi Melamed, RA AIA  
Melamed Architect, P.C.  
153 West 27th Street  
3rd Floor, Suite 303  
New York, NY 10001  
Tel: 212-203-5053  
yosef@melamedarchitect.com  
www.melamedarchitect.com

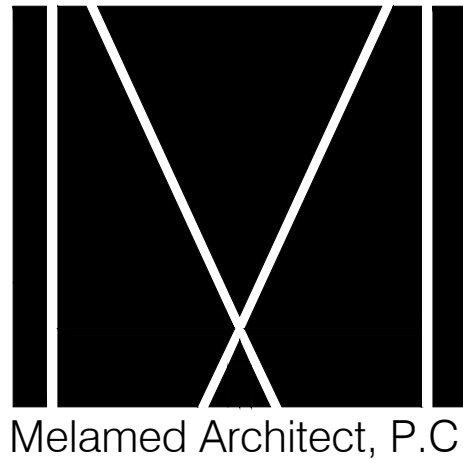

© 2023 Melamed Architect, P.C.  
This drawing is the property of the Architect and shall not be used  
in whole or in part for any use whatsoever without the authorization  
of Melamed Architect, P.C.



Project Location

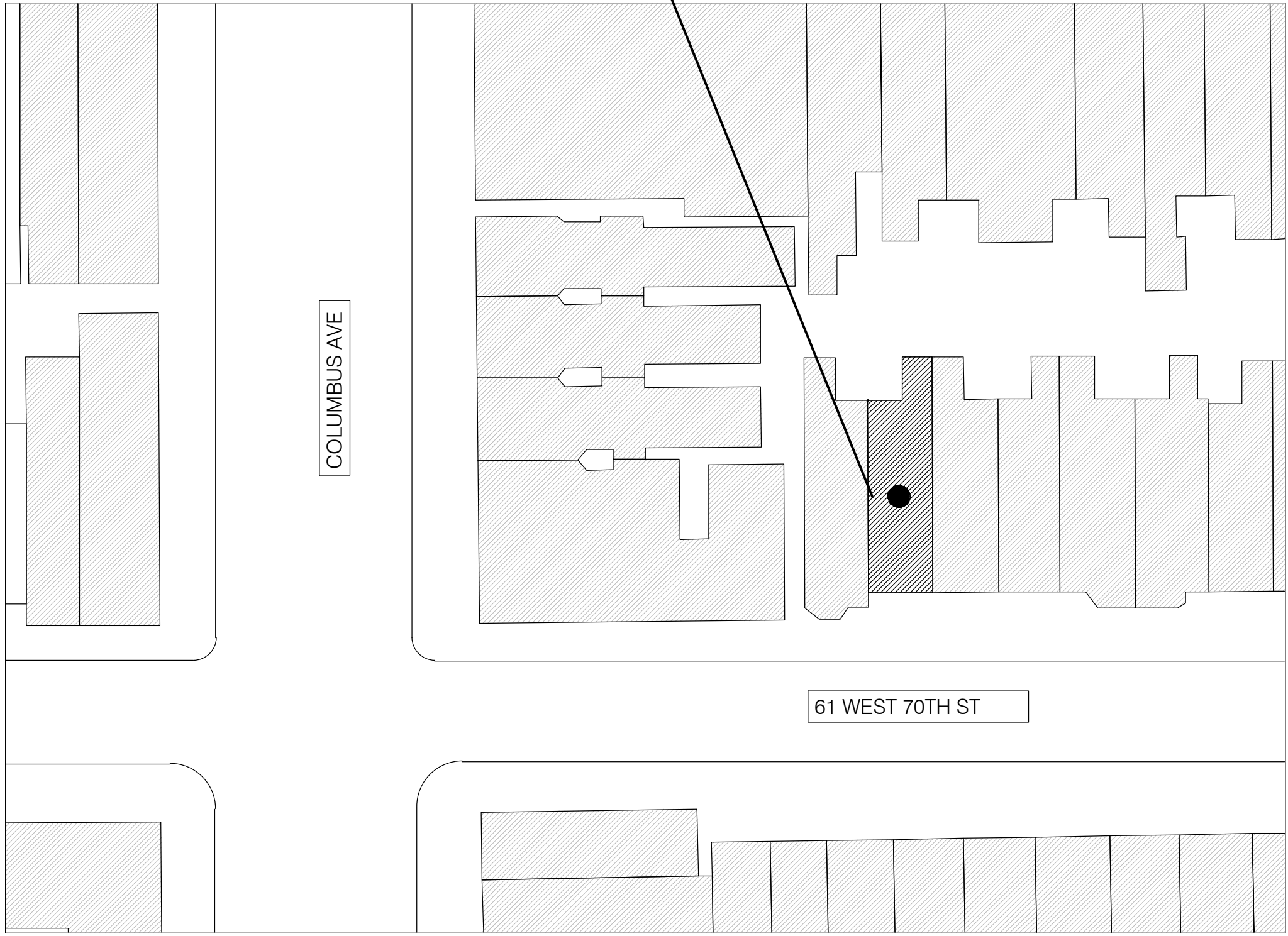

A-000.00

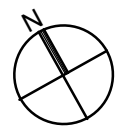

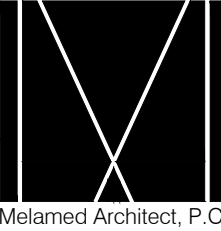

DATE	REVISION NO.	COPY TO	COORDINATION	REVIEW	APPROVAL	BID	CONSTRUCTION
05.10.2022	1	Progress Set					
07.07.2022	2	DOB/LPC Filing Set					
09.01.2022	3	DOB/LPC Filing Set					
10.24.2022	4	BID Set					
12.08.2022	5	Community Board					
12.20.2022	6	DOB/LPC Filing Set					
01.04.2023	7	LPC Public Hearing					

CONSTRUCTION LEGEND:

EXISTING WALL TO REMAIN	
EXISTING TO BE REMOVED	
INSULATED INTERIOR PARTITION	
8" C.M.U WALL (2 HR RATED) UL# U904	
8" C.M.U BEARING WALL & INSULATED STUD WALL (2 HR RATED)	
SMOKE DETECTOR	
CARBON MONOXIDE DETECTOR	

61 West 70th st  
New York, NY 10023

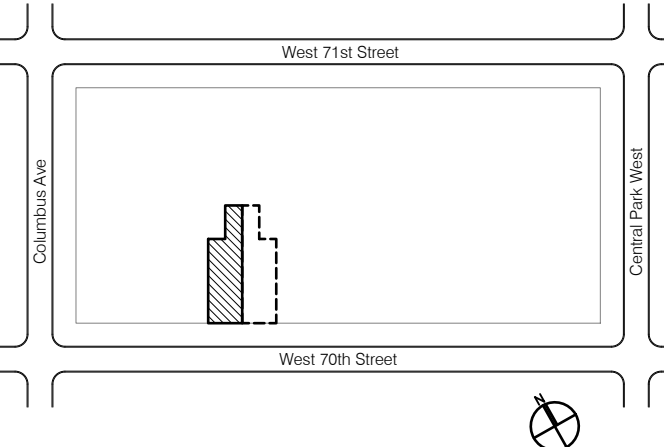

NOTICE

ALL DRAWINGS, SPECIFICATIONS AND COPIES THEREOF FURNISHED BY THE ARCHITECT ARE AND SHALL REMAIN HIS PROPERTY. THEY ARE NOT TO BE USED ON THIS OR ANY OTHER PROJECT UNLESS WRITTEN PERMISSION IS GIVEN BY THE ARCHITECT.

DO NOT SCALE DRAWINGS. CONTRACTOR MUST VERIFY AND BE RESPONSIBLE FOR ALL MEASUREMENTS AND CONDITIONS PRIOR TO BEGINNING ANY WORK. REPORT ALL DISCREPANCIES TO THE ARCHITECT IN WRITING.

ALL WORK, MATERIALS, ASSEMBLIES AND CONSTRUCTION SHALL BE IN CONFORMANCE WITH CODE REQUIREMENTS OF ALL GOVERNMENTAL AGENCIES HAVING JURISDICTION.

CONSULTANTS OR ENGINEERS WHOSE NAMES APPEAR ON THIS DRAWING WILL BEAR PROFESSIONAL AND LEGAL LIABILITY FOR THE DRAWING AND ITS USE IN LIEU OF THE ARCHITECT.

THE ARCHITECT HAS NOT BEEN RETAINED TO SUPERVISE THE CONSTRUCTION OF THIS PROJECT.

DOB NOW JOB #M00773344-11

DRAWING TITLE:

BLOCKFRONT ELEVATION,  
AERIAL VIEW, SITE SURVEY &  
BLOCK MAP

DRAWING NUMBER:

A-200

REVISION NUMBER:

00

DATE:

2023

SCALE:

AS NOTED



1 BLOCK FRONT ELEVATION  
A-200 BUILDINGS 53-65 @ SCALE: 3/16" = 1'-0"



2 BLOCK FRONT AERIAL VIEW  
A-200 GOOGLE EARTH PRO 2022

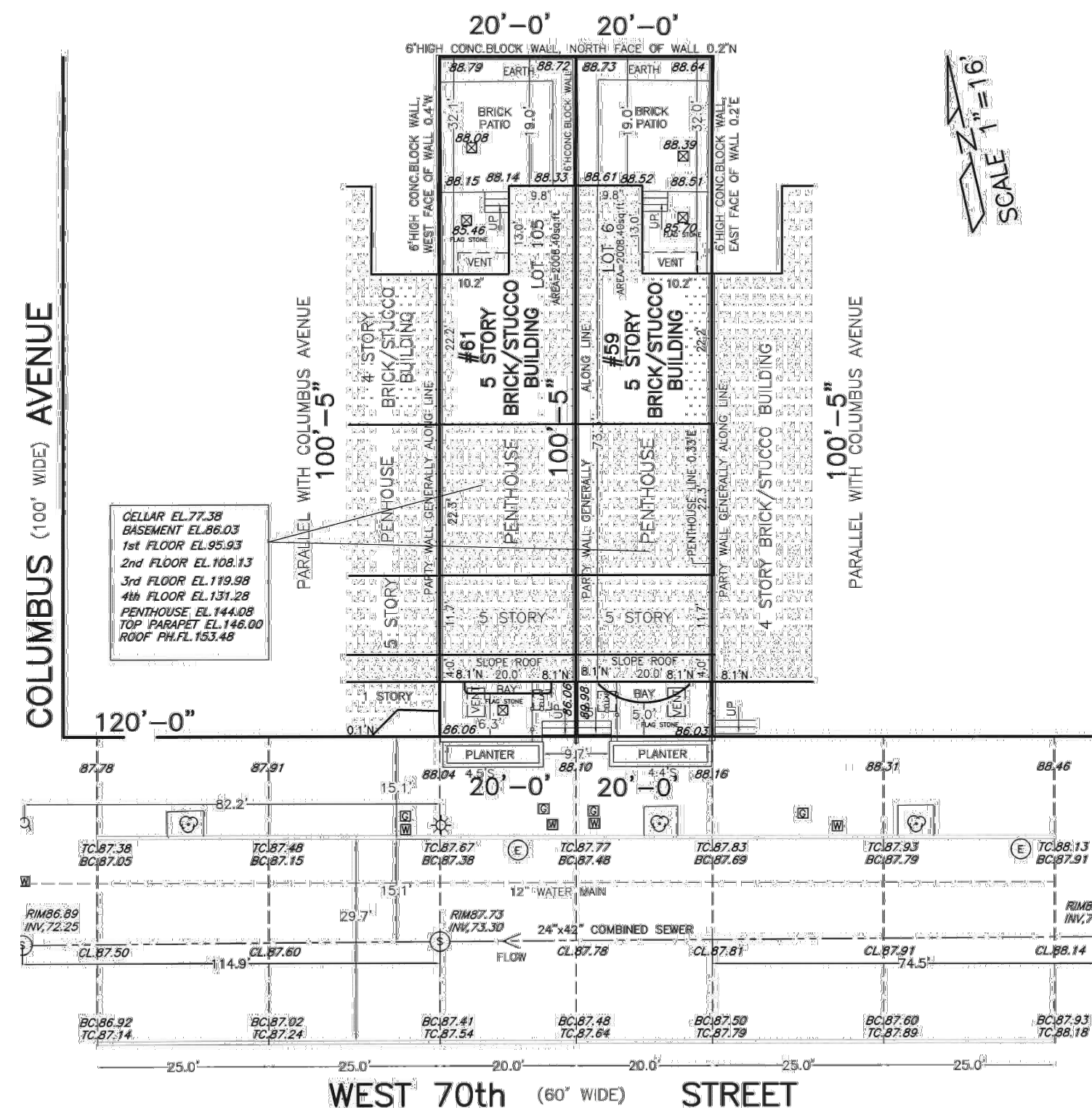

3 SITE SURVEY  
A-200 NTS



4 BLOCK PLAN  
A-200 SCALE: 1/32" = 1'-0"

DATE:	SCALE:
2023	AS NOTED

1  
A-201

PROPOSED FRONT (SOUTH) ELEVATION

SCALE: 1/4" = 1'-0"



[illegible]

EXISTING WALL TO REMAIN	
EXISTING TO BE REMOVED	
INSULATED INTERIOR PARTITION	
6" C.M.U WALL (2 HR RATED) UL# U904	
8" C.M.U BEARING WALL & INSULATED STUD WALL (2 HR RATED)	
SMOKE DETECTOR	
CARBON MONOXIDE DETECTOR	

ALL DRAWINGS, SPECIFICATIONS AND COPIES THEREOF FURNISHED BY THE ARCHITECT ARE AND SHALL REMAIN HIS PROPERTY. THEY ARE NOT TO BE USED ON THIS OR ANY OTHER PROJECT UNLESS WRITTEN PERMISSION IS OBTAINED FROM THE ARCHITECT.

DO NOT SCALE DRAWINGS. CONTRACTOR MUST VERIFY AND BE RESPONSIBLE FOR ALL MEASUREMENTS AND CONDITIONS PRIOR TO BEGINNING ANY WORK. REPORT ALL DISCREPANCIES TO THE ARCHITECT IN WRITING.

WORKING MATERIALS, ASSEMBLIES AND CONSTRUCTION SHALL BE IN ACCORDANCE WITH CODE REQUIREMENTS OF ALL GOVERNMENTAL AGENCIES HAVING JURISDICTION.

CONSULTANTS OR ENGINEERS WHOSE NAMES APPEAR ON THIS DRAWING WILL BEAR PROFESSIONAL AND LEGAL LIABILITY FOR THE DRAWINGS AND ITS USE IN UEO OF THE ARCHITECT.

THE ARCHITECT HAS NOT BEEN RETAINED TO SUPERVISE THE CONSTRUCTION OF THIS PROJECT.

A-203	00
-------	----

DATE:	SCALE:
2023	AS NOTED

1  
A-203

EXISTING BASEMENT FLOOR PLAN  
SCALE: 3/16" = 1'-0"

2 PROPOSED FLOOR PLAN (BASEMENT)  
A-203 SCALE: 3/16" = 1'-0"

INSTALL NEW BLUESTONE 24 X 24 PAVERS  
BY SANDY NECK TRADERS OR APPROVED  
EQUAL. (THERMAL FINISH, UNIFORM  
COLOR). NON-COMBUSTIBLE  
CONSTRUCTION  
ADA RAMP DOWN (1":12" SLOPE)  
FLANKED WITH SAFETY RAILING

© 2023 Melamed Architect, PC

SCOPE 1. FRONT  
AREAWAY: INTRODUCING  
RAMP AND MODIFYING  
DOOR OPENING

EXISTING FIXED TRANSOM TO  
REMAIN

EXISTING DOUBLE HUNG  
WINDOW TO REMAIN

RESTORE ORIGINAL STONE  
LOOK.

PROPOSED ENTRY DOOR IN  
MODIFIED OPENING

LINE OF EXISTING OPENING

EXISTING SAFETY GRILLE: STRIP  
OFF OLD PAINT. REPAINT  
BLACK TO MATCH ORIGINAL

EXISTING DOUBLE HUNG WINDOW  
TO REMAIN



EXTERIOR LANTERN BY HAMPTON BAY  
COLOR: BLACK  
SIZE: 14"H X 6"W



1ST FLOOR  
NAVD' 88 EL. 95.93'  
(PER SURVEY)

BASEMENT  
NAVD' 88 EL. 86.03'  
(PER SURVEY)

9'-11"

## Melamed Architect PC

Yossi Melamed, AIA  
153 West 27th Street, Suite 303  
New York, NY 10001  
Tel: 212-203-5053  
info@melamedarchitect.com  
www.melamedarchitect.com



DATE	REVISION NO.	COPY TO	COORDINATION	REVIEW	APPROVAL	BID	CONSTRUCTION
05.10.2022	1	Progress Set					
07.07.2022	2	DOB/LPC Filing Set					
09.01.2022	3	DOB/LPC Filing Set					
10.24.2022	4	BID Set					
12.08.2022	5	Community Board					
12.20.2022	6	DOB/LPC Filing Set					

### CONSTRUCTION LEGEND:

EXISTING WALL TO REMAIN	
EXISTING TO BE REMOVED	
INSULATED INTERIOR PARTITION	
8" C.M.U WALL (2 HR RATED) UL# U904	
8" C.M.U BEARING WALL & INSULATED STUD WALL (2 HR RATED)	
SMOKE DETECTOR	
CARBON MONOXIDE DETECTOR	

61 West 70th st  
New York, NY 10023

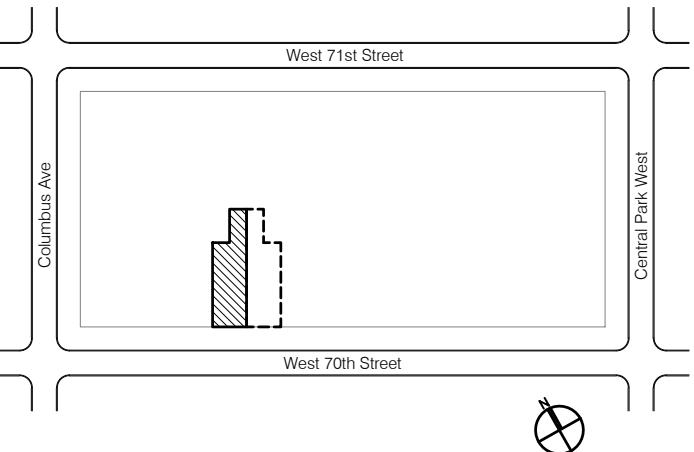

### NOTICE

ALL DRAWINGS, SPECIFICATIONS AND COPIES THEREOF FURNISHED BY THE ARCHITECT ARE AND SHALL REMAIN HIS PROPERTY. THEY ARE NOT TO BE USED ON THIS OR ANY OTHER PROJECT UNLESS WRITTEN PERMISSION IS GIVEN BY THE ARCHITECT.  
DO NOT SCALE DRAWINGS. CONTRACTOR MUST VERIFY AND BE RESPONSIBLE FOR ALL MEASUREMENTS AND CONDITIONS PRIOR TO BEGINNING ANY WORK. REPORT ALL DISCREPANCIES TO THE ARCHITECT IN WRITING.  
ALL WORK, MATERIALS, ASSEMBLIES AND CONSTRUCTION SHALL BE IN CONFORMANCE WITH CODE REQUIREMENTS OF ALL GOVERNMENTAL AGENCIES HAVING JURISDICTION.  
CONSULTANTS OR ENGINEERS WHOSE NAMES APPEAR ON THIS DRAWING WILL BEAR PROFESSIONAL AND LEGAL LIABILITY FOR THE DRAWING AND ITS USE IN LIEU OF THE ARCHITECT.  
THE ARCHITECT HAS NOT BEEN RETAINED TO SUPERVISE THE CONSTRUCTION OF THIS PROJECT.

DOB NOW JOB #M00773344-11

DRAWING TITLE:  
ENLARGED PROPOSED  
FRONT SOUTH ELEVATION

DRAWING NUMBER:  
**A-204**

REVISION NUMBER:  
**00**

DATE:  
2023

SCALE:  
AS NOTED

1  
A-204

ENLARGED PROPOSED FRONT (SOUTH) ELEVATION

SCALE: 1/2" = 1'-0"



[illegible]

EXISTING WALL TO REMAIN	
EXISTING TO BE REMOVED	
INSULATED INTERIOR PARTITION	
8" C.M.U WALL (2 HR RATED) JUL# U904	
8" C.M.U BEARING WALL & INSULATED STUD WALL (2 HR RATED)	
SMOKE DETECTOR	
CARBON MONOXIDE DETECTOR	

ALL DRAWINGS, SPECIFICATIONS AND COPIES THEREOF FURNISHED BY THE ARCHITECT ARE AND SHALL REMAIN HIS PROPERTY. THEY ARE NOT TO BE USED ON THIS OR ANY OTHER PROJECT UNLESS WRITTEN PERMISSION IS OBTAINED FROM THE ARCHITECT.

DO NOT SCALE DRAWINGS. CONTRACTOR MUST VERIFY AND BE RESPONSIBLE FOR ALL MEASUREMENTS AND CONDITIONS PRIOR TO BEGINNING ANY WORK. REPORT ALL DISCREPANCIES TO THE ARCHITECT IN WRITING.

WORK MATERIALS, ASSEMBLIES AND CONSTRUCTION SHALL BE IN CONFORMANCE WITH CODE REQUIREMENTS OF ALL GOVERNMENTAL AGENCIES HAVING JURISDICTION.

CONSULTANTS OR ENGINEERS WHOSE NAMES APPEAR ON THIS DRAWING ARE NOT PROVIDING PROFESSIONAL LIABILITY FOR THE DRAWING AND ITS USE IN LIEU OF THE ARCHITECT.

THE ARCHITECT HAS NOT BEEN RETAINED TO SUPERVISE THE CONSTRUCTION OF THIS PROJECT.

DRAWING TITLE:  
PROPOSED ENTRY DOOR 1.3 ,  
TYPE S AT PRIMARY FACADE

A-206

00

SCALE:

NOTED

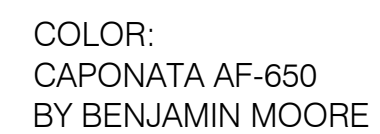

[illegible]

EXISTING WALL TO REMAIN	
EXISTING TO BE REMOVED	
INSULATED INTERIOR PARTITION	
8" C.M.U WALL (2 HR RATED) JL# U904	
8" C.M.U BEARING WALL & INSULATED STUD WALL (2 HR RATED)	
SMOKE DETECTOR	
CARBON MONOXIDE DETECTOR	

ALL DRAWINGS, SPECIFICATIONS AND COPIES THEREOF FURNISHED BY THE ARCHITECT ARE AND SHALL REMAIN HIS PROPERTY. THEY ARE NOT TO BE REPRODUCED OR USED FOR ANY OTHER PROJECT UNLESS WRITTEN PERMISSION IS GIVEN BY THE ARCHITECT.

DO NOT SCALE DRAWINGS. CONTRACTOR MUST VERIFY AND BE RESPONSIBLE FOR ALL MEASUREMENTS AND CONDITIONS PRIOR TO BEGINNING ANY WORK. REPORT ALL DISCREPANCIES TO THE ARCHITECT IN WRITING.

ALL WORK MATERIALS, ASSEMBLIES AND CONSTRUCTION SHALL BE IN CONFORMANCE WITH CODE REQUIREMENTS OF ALL GOVERNMENTAL AGENCIES HAVING JURISDICTION.

CONSULTANTS OR ENGINEERS WHOSE NAME/S APPEAR ON THIS DRAWING WILL BEAR PROFESSIONAL AND LEGAL LIABILITY FOR THE DRAWING AND ITS USE IN LIEU OF THE ARCHITECT.

THE ARCHITECT HAS NOT BEEN RETAINED TO SUPERVISE THE CONSTRUCTION OF THIS PROJECT.

DRAWING NUMBER:  <b>A-207</b>	REVISION NUMBER:  <b>00</b>
DATE:  2023	SCALE:  AS NOTED

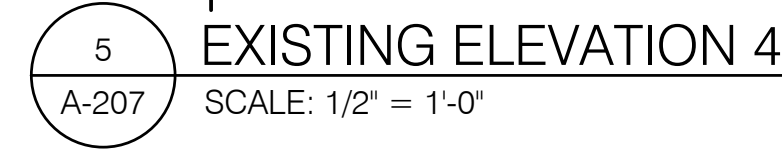
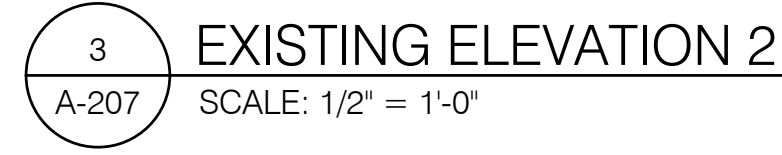
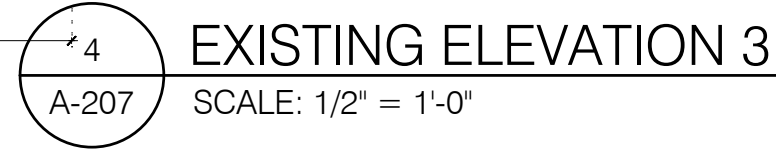
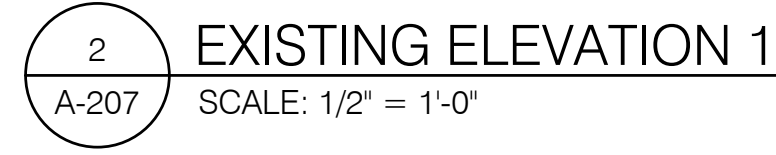
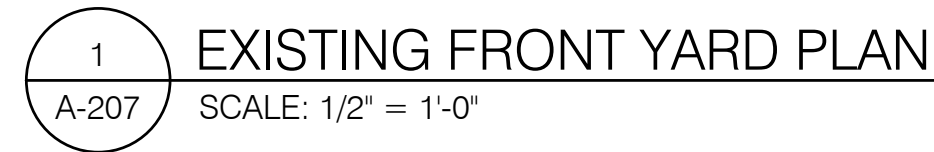

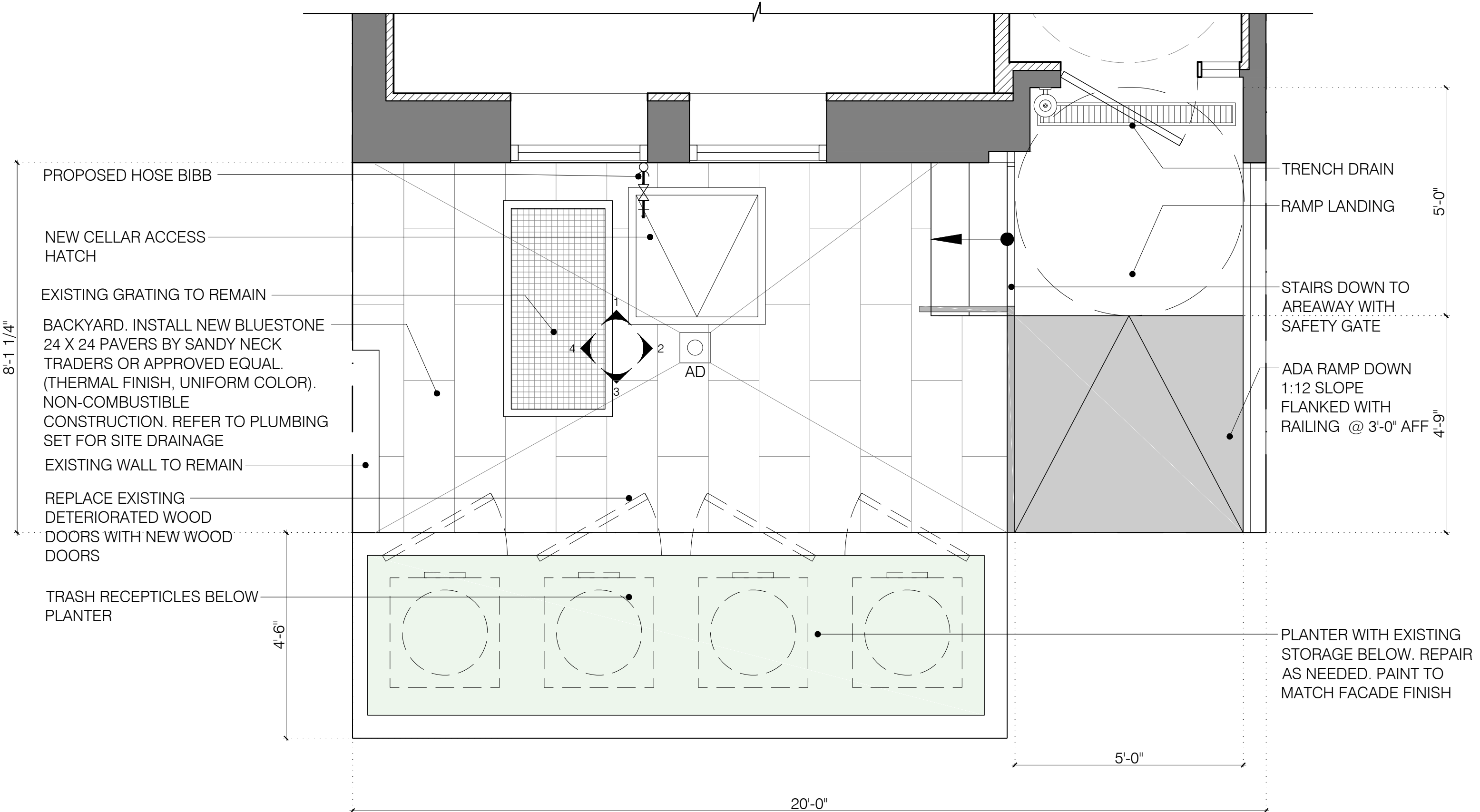

1  
A-208  
**PROPOSED FRONT YARD PLAN**  
SCALE: 1/2" = 1'-0"

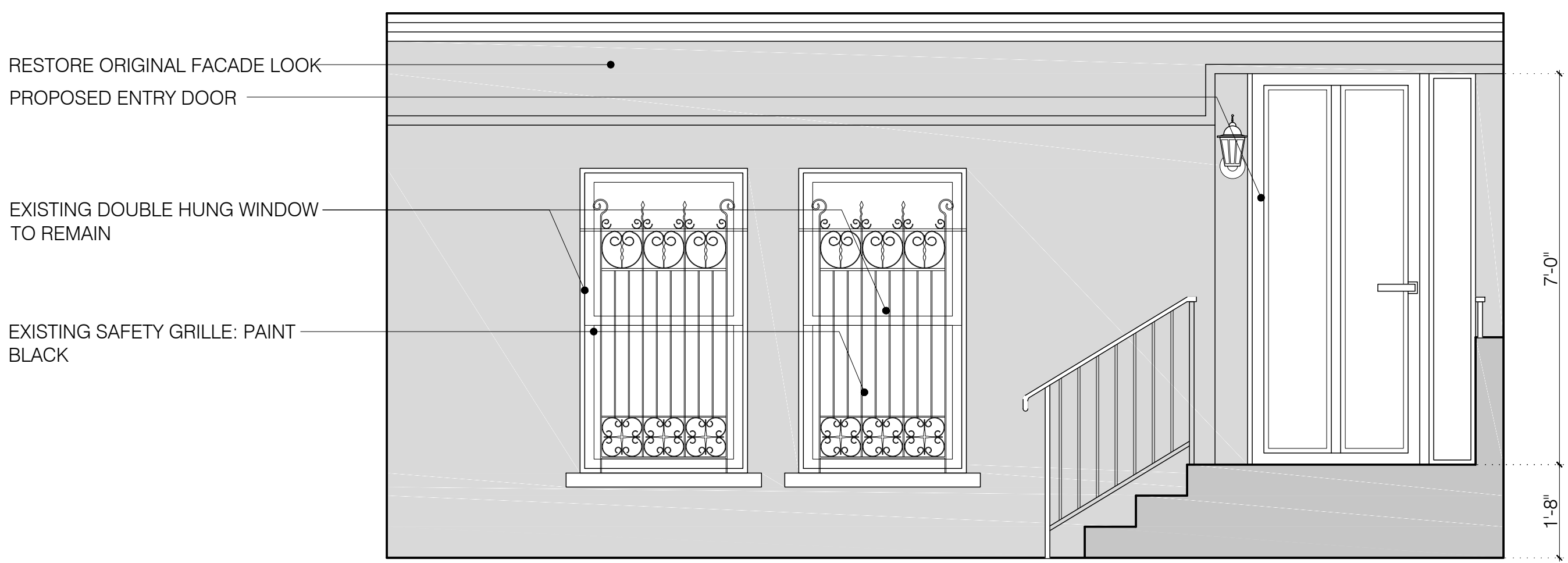

2  
A-208  
**PROPOSED ELEVATION 1**  
SCALE: 1/2" = 1'-0"

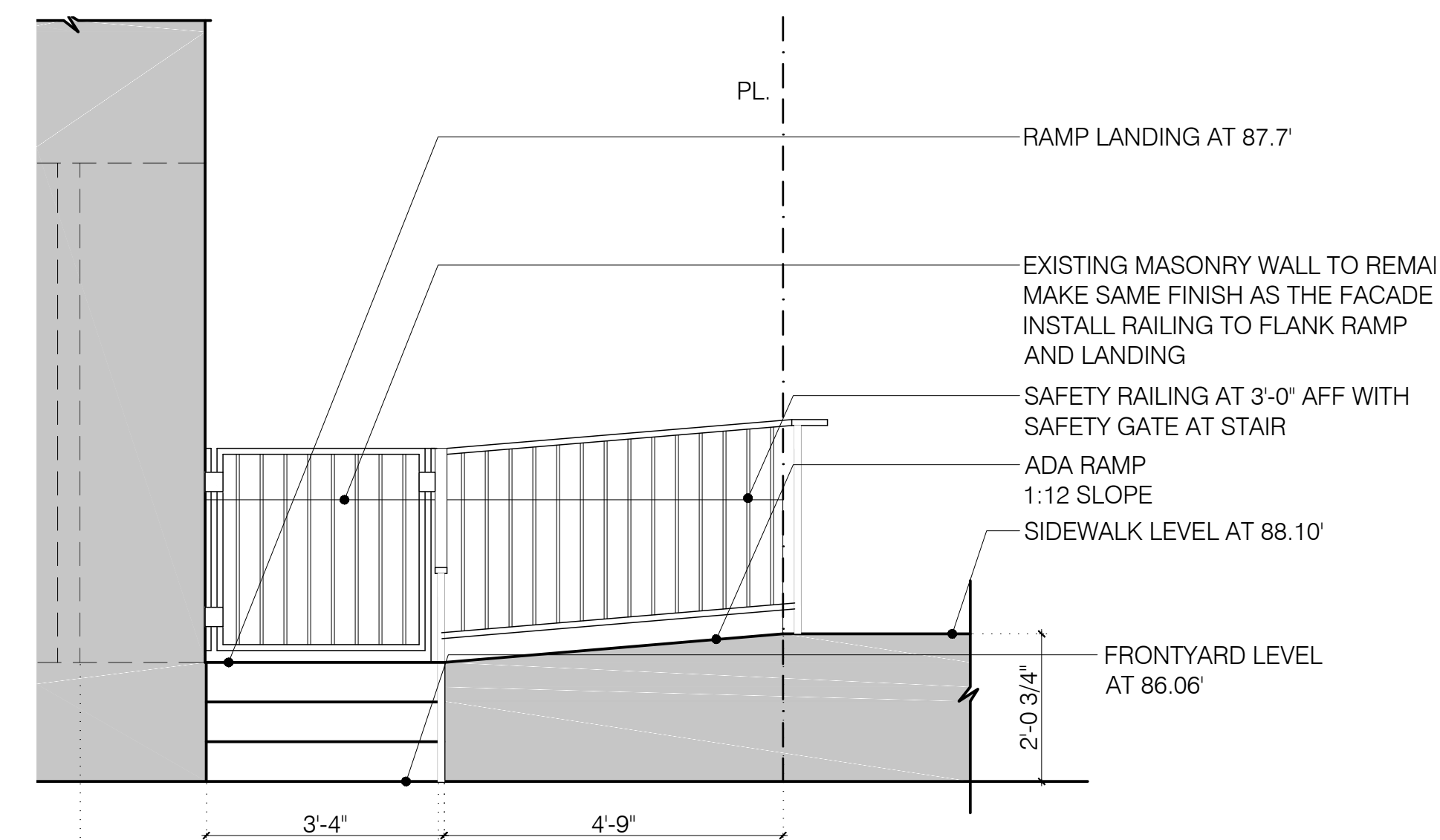

3  
A-208  
**PROPOSED ELEVATION 2**  
SCALE: 1/2" = 1'-0"

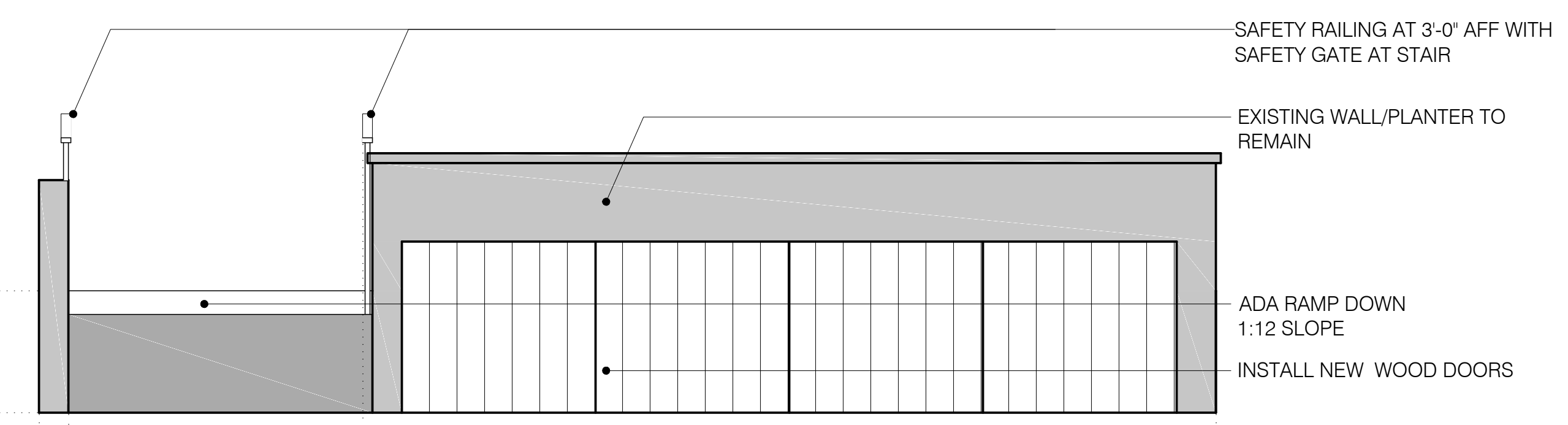

4  
A-208  
**PROPOSED ELEVATION 3**  
SCALE: 1/2" = 1'-0"

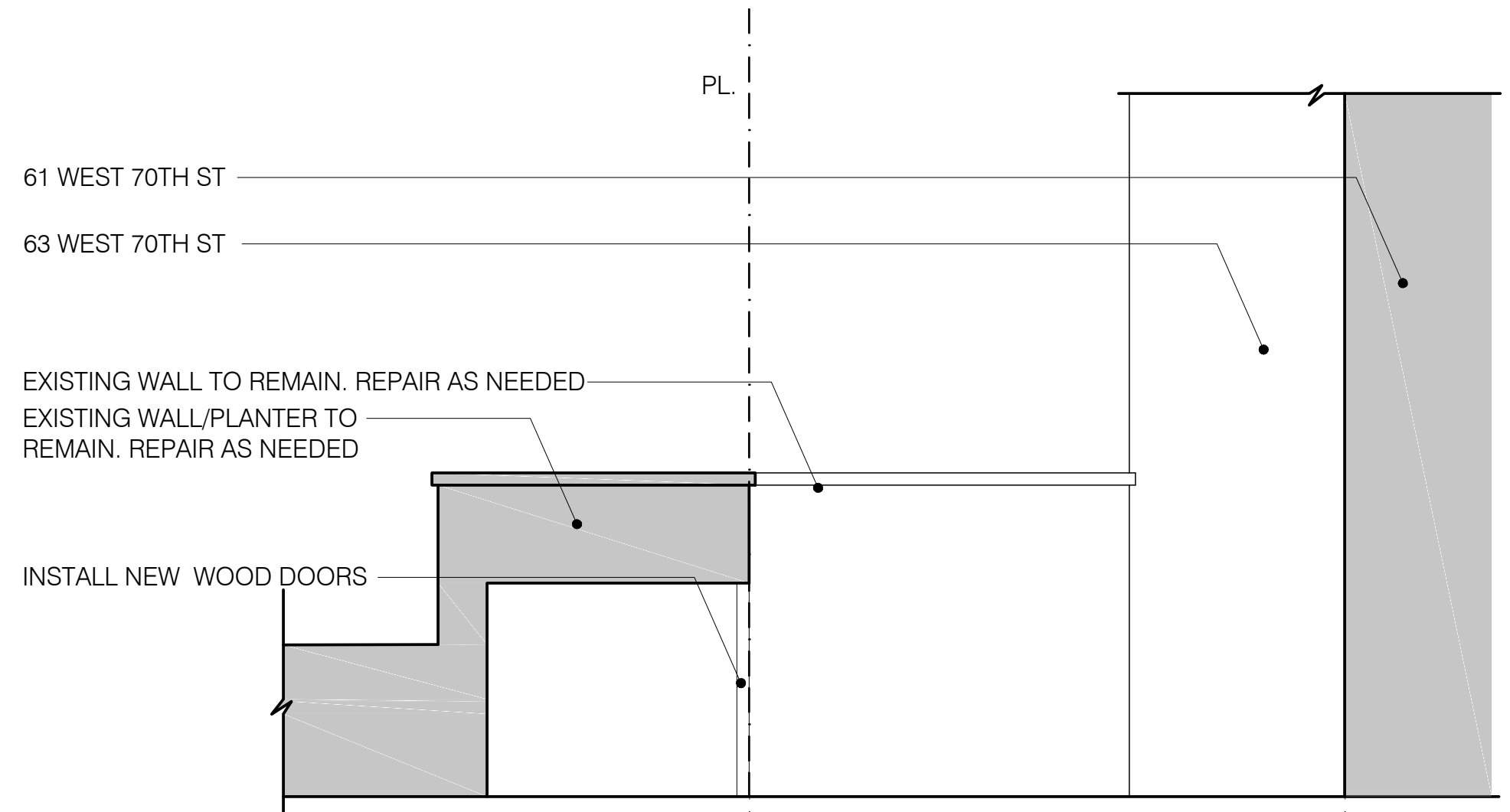

5  
A-208  
**PROPOSED ELEVATION 4**  
SCALE: 1/2" = 1'-0"

## Melamed Architect PC

Yossi Melamed, AIA  
153 West 27th Street, Suite 303  
New York, NY 10001  
Tel: 212-203-5053  
info@melamedarchitect.com  
www.melamedarchitect.com



DATE	REVISION NO.	COPY TO	COORDINATION	REVIEW	APPROVAL	BID	CONSTRUCTION
05.10.2022	1	Progress Set					
07.07.2022	2	DOB/LPC Filing Set					
09.01.2022	3	DOB/LPC Filing Set					
10.24.2022	4	BID Set					
12.08.2022	5	Community Board					
12.20.2022	6	DOB/LPC Filing Set					

CONSTRUCTION LEGEND:	
EXISTING WALL TO REMAIN	
EXISTING TO BE REMOVED	
INSULATED INTERIOR PARTITION	
8" C.M.U WALL (2 HR RATED) UL# U904	
8" C.M.U BEARING WALL & INSULATED STUD WALL (2 HR RATED)	
SMOKE DETECTOR	
CARBON MONOXIDE DETECTOR	

## 61 West 70th st New York, NY 10023

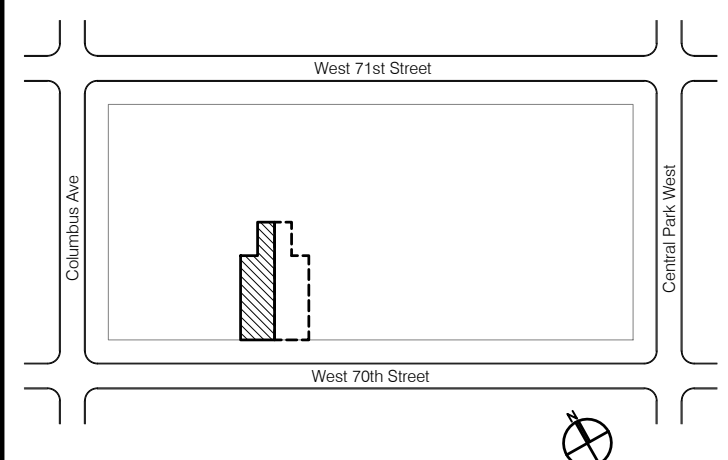

**NOTICE**  
ALL DRAWINGS, SPECIFICATIONS AND COPIES THEREOF FURNISHED BY THE ARCHITECT ARE AND SHALL REMAIN HIS PROPERTY. THEY ARE NOT TO BE USED ON THIS OR ANY OTHER PROJECT UNLESS WRITTEN PERMISSION IS GIVEN BY THE ARCHITECT.  
DO NOT SCALE DRAWINGS. CONTRACTOR MUST VERIFY AND BE RESPONSIBLE FOR ALL MEASUREMENTS AND CONDITIONS PRIOR TO BEGINNING ANY WORK. REPORT ALL DISCREPANCIES TO THE ARCHITECT IN WRITING.  
ALL WORK, MATERIALS, ASSEMBLIES AND CONSTRUCTION SHALL BE IN CONFORMANCE WITH CODE REQUIREMENTS OF ALL GOVERNMENTAL AGENCIES HAVING JURISDICTION.  
CONSULTANTS OR ENGINEERS WHOSE NAMES APPEAR ON THIS DRAWING WILL BEAR PROFESSIONAL AND LEGAL LIABILITY FOR THE DRAWING AND ITS USE IN LIEU OF THE ARCHITECT.  
THE ARCHITECT HAS NOT BEEN RETAINED TO SUPERVISE THE CONSTRUCTION OF THIS PROJECT.

DOB NOW JOB #M00773344-11

DRAWING TITLE:  
**PROPOSED FRONT YARD PLAN  
AND ELEVATIONS**

DRAWING NUMBER:  
**A-208**

REVISION NUMBER:  
**00**

DATE:  
2023

SCALE:  
AS NOTED

SCOPE 3. STAIR  
BULKHEAD, ELEVATOR  
OVERRUN AND RAILING

BH ROOF  
NAVD' 88 EL. 162.00'

SCOPE 2. WET BAR

ROOF  
NAVD' 88 EL. 153.48'  
(PER SURVEY)  
EXISTING SLIDING DOOR TO REMAIN

PROPOSED WET BAR. NOT VISBLE  
FROM STREET

PARAPET  
NAVD' 88 EL. 146.00'

5TH FLOOR  
(FORMERLY PENTHOUSE)  
NAVD' 88 EL. 144.08'  
(PER SURVEY)

EXISTING CORNICE

POWER WASH BRICK FACADE &  
REPOINT BRICK. NEW MORTAR TO  
MATCH EXISTING IN COLOR AND TYPE.

NEW STAIR BULKHEAD.  
NOT VISIBLE FROM THE STREET  
ELEVATOR OVERRUN

PROPOSED MECHANICAL EQUIPMENT  
NOT VISIBLE FROM THE STREET  
PROPOSED RAILING AT 3'-6" AFF

EXISTING DOUBLE HUNG WINDOW  
TO REMAIN

EXISTING SAFETY GRILLE (TYPICAL):  
STRIP OFF OLD PAINT. REPAINT  
BLACK TO MATCH ORIGINAL  
EXISTING RAILING AT 3'-6" AFF

STUCCO FINISH FOR NEW  
ADDITIONS:  
PAREX SAND SMOOTH LB  
COLOR: SNOWFALL



1  
A-209 ENLARGED PROPOSED FRONT (SOUTH) ELEVATION  
SCALE: 1/2" = 1'-0"

Melamed Architect PC

Yossi Melamed, AIA  
153 West 27th Street, Suite 303  
New York, NY 10001  
Tel: 212-203-5053  
info@melamedarchitect.com  
www.melamedarchitect.com



DATE	REVISION NO.	COPY TO	COORDINATION	REVIEW	APPROVAL	BID	CONSTRUCTION
05.10.2022	1	Progress Set					
07.07.2022	2	DOB/LPC Filing Set					
09.01.2022	3	DOB/LPC Filing Set					
10.24.2022	4	BID Set					
12.08.2022	5	Community Board					
12.20.2022	6	DOB/LPC Filing Set					

CONSTRUCTION LEGEND:

EXISTING WALL TO REMAIN	
EXISTING TO BE REMOVED	
INSULATED INTERIOR PARTITION	
8" C.M.U WALL (2 HR RATED) UL# U904	
8" C.M.U BEARING WALL & INSULATED STUD WALL (2 HR RATED)	
SMOKE DETECTOR	
CARBON MONOXIDE DETECTOR	

61 West 70th st  
New York, NY 10023

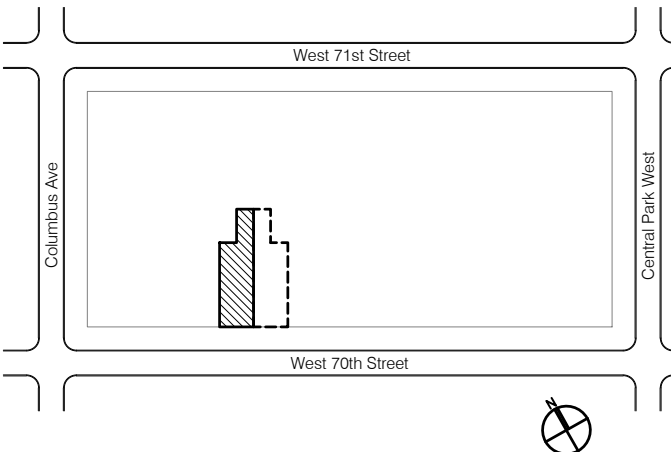

NOTICE

ALL DRAWINGS, SPECIFICATIONS AND COPIES THEREOF FURNISHED BY THE ARCHITECT ARE AND SHALL REMAIN HIS PROPERTY. THEY ARE NOT TO BE USED ON THIS OR ANY OTHER PROJECT UNLESS WRITTEN PERMISSION IS GIVEN BY THE ARCHITECT.  
DO NOT SCALE DRAWINGS. CONTRACTOR MUST VERIFY AND BE RESPONSIBLE FOR ALL MEASUREMENTS AND CONDITIONS PRIOR TO BEGINNING ANY WORK. REPORT ALL DISCREPANCIES TO THE ARCHITECT IN WRITING.  
ALL WORK, MATERIALS, ASSEMBLIES AND CONSTRUCTION SHALL BE IN CONFORMANCE WITH CODE REQUIREMENTS OF ALL GOVERNMENTAL AGENCIES HAVING JURISDICTION.  
CONSULTANTS OR ENGINEERS WHOSE NAMES APPEAR ON THIS DRAWING WILL BEAR PROFESSIONAL AND LEGAL LIABILITY FOR THE DRAWING AND ITS USE IN LIEU OF THE ARCHITECT.  
THE ARCHITECT HAS NOT BEEN RETAINED TO SUPERVISE THE CONSTRUCTION OF THIS PROJECT.

DOB NOW JOB #M00773344-11

DRAWING TITLE:  
ENLARGED PROPOSED  
FRONT SOUTH ELEVATION

DRAWING NUMBER:

A-209

REVISION NUMBER:

00

DATE:

2023

SCALE:

AS NOTED





3 REAR ROOF TERRACE  
A-211 SCOPE 2



8 62 W 71 ST REAR FACADE THOROCOAT  
A-211 ADDRESS IS ESTIMATED FROM GOOGLE MAPS

[illegible]

EXISTING WALL TO REMAIN	
EXISTING TO BE REMOVED	
INSULATED INTERIOR PARTITION	
8" C.M.U. WALL (2 HR RATED) UL# U904	
8" C.M.U. BEARING WALL & INSULATED STUD WALL (2 HR RATED)	
SMOKE DETECTOR	
CARBON MONOXIDE DETECTOR	

ALL DRAWINGS, SPECIFICATIONS AND COPIES THEREOF FURNISHED BY THE ARCHITECT ARE AND SHALL REMAIN HIS PROPERTY. THEY ARE NOT TO BE REPRODUCED OR USED ON ANY OTHER PROJECT UNLESS WRITTEN PERMISSION IS GIVEN BY THE ARCHITECT.

DO NOT SCALE DRAWINGS. CONTRACTOR MUST VERIFY AND BE RESPONSIBLE FOR ALL MEASUREMENTS AND CONDITIONS PRIOR TO BEGINNING ANY WORK. REPORT ALL DISCREPANCIES TO THE ARCHITECT IN WRITING.

FOR ALL MATERIALS, ASSEMBLIES AND CONSTRUCTION SHALL BE IN CONFORMANCE WITH CODE REQUIREMENTS OF ALL GOVERNMENTAL AGENCIES HAVING JURISDICTION.

CONSULTANTS OR ENGINEERS WHOSE NAME APPEAR ON THIS DRAWING WILL BEAR PROFESSIONAL AND LEGAL LIABILITY FOR THE DRAWING AND ITS USE IN USE OF THE ARCHITECT.

THE ARCHITECT HAS NOT BEEN RETAINED TO SUPERVISE THE CONSTRUCTION OF THIS PROJECT.

DRAWING TITLE:

PHOTOS ORGANIZED BY 3  
MAIN SCOPE AREAS

REVISION NUMBER

00

SCALE

2023

AS NOTED

AS NOTED

[illegible]

EXISTING WALL TO REMAIN	
EXISTING TO BE REMOVED	
INSULATED INTERIOR PARTITION	
8" C.M.U WALL (2 HR RATED) UL# U904	
8" C.M.U BEARING WALL & INSULATED STUD WALL (2 HR RATED)	
SMOKE DETECTOR	
CARBON MONOXIDE DETECTOR	

ALL DRAWINGS, SPECIFICATIONS AND COPIES THEREOF FURNISHED BY THE ARCHITECT ARE AND SHALL REMAIN HIS PROPERTY. THEY ARE NOT TO BE USED ON THIS OR ANY OTHER PROJECT UNLESS WRITTEN PERMISSION IS OBTAINED FROM THE ARCHITECT.

DO NOT SCALE DRAWINGS. CONTRACTOR MUST VERIFY AND BE RESPONSIBLE FOR ALL MEASUREMENTS AND CONDITIONS PRIOR TO BEGINNING ANY WORK. REPORT ALL DISCREPANCIES TO THE ARCHITECT IN WRITING.

ALL WORK, MATERIALS, ASSEMBLIES AND CONSTRUCTION SHALL BE IN CONFORMANCE WITH ALL CODE REQUIREMENTS OF ALL GOVERNMENTAL AGENCIES HAVING JURISDICTION.

CONSULTANTS OR ENGINEERS WHOSE NAME/S APPEAR ON THIS DRAWING WILL BEAR PROFESSIONAL AND LEGAL LIABILITY FOR THE DRAWING AND ITS CONTENTS. THE ARCHITECT HAS NOT RETAINED THE ARCHITECT'S FIRM TO SUPERVISE THE CONSTRUCTION OF THIS PROJECT.

DRAWING TITLE:

EXISTING AND PROPOSED 5TH  
FLOOR PLANS, PROPOSED  
ROOF PLAN

A-212	00
-------	----

DATE:	SCALE:
2023	AS NOTED

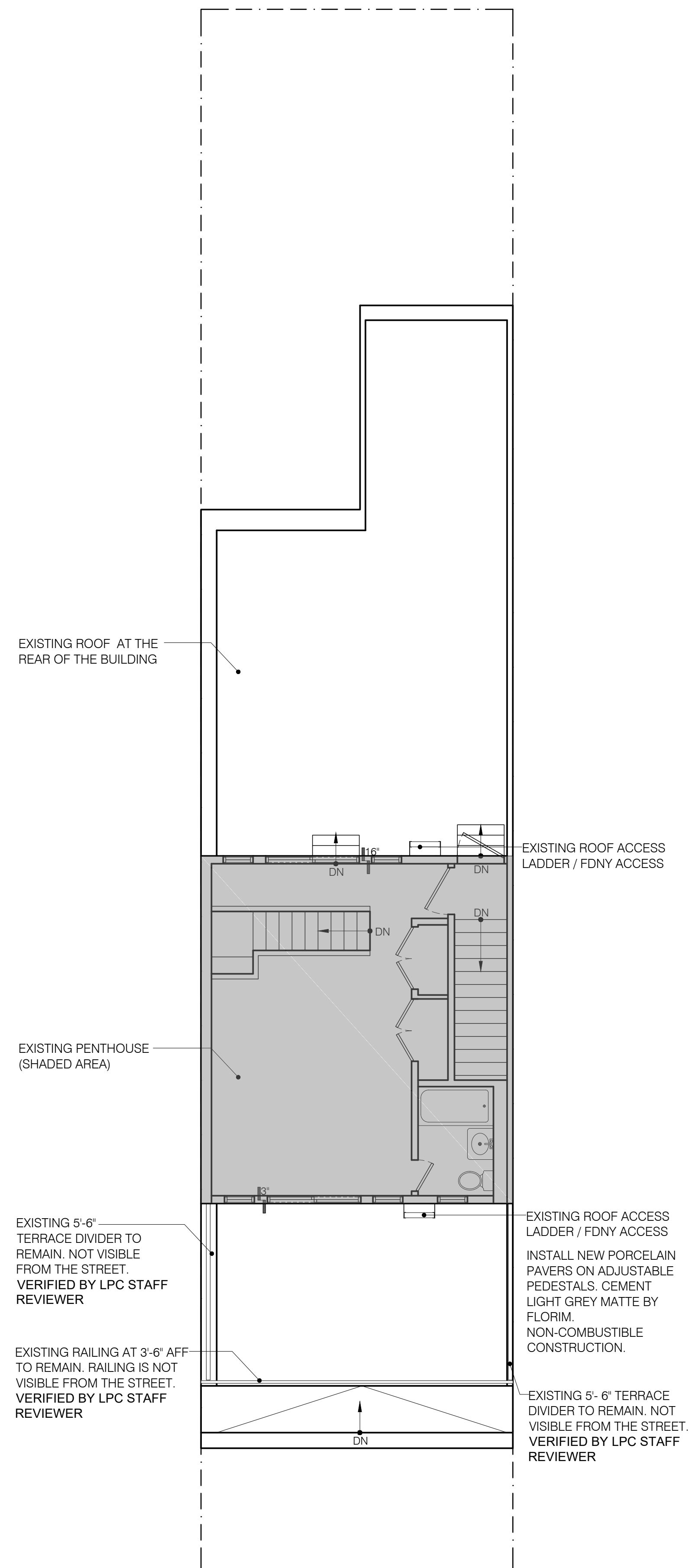

2 PENTHOUSE EXISTING PLAN  
A-212 SCALE: 3/16" = 1'-0"

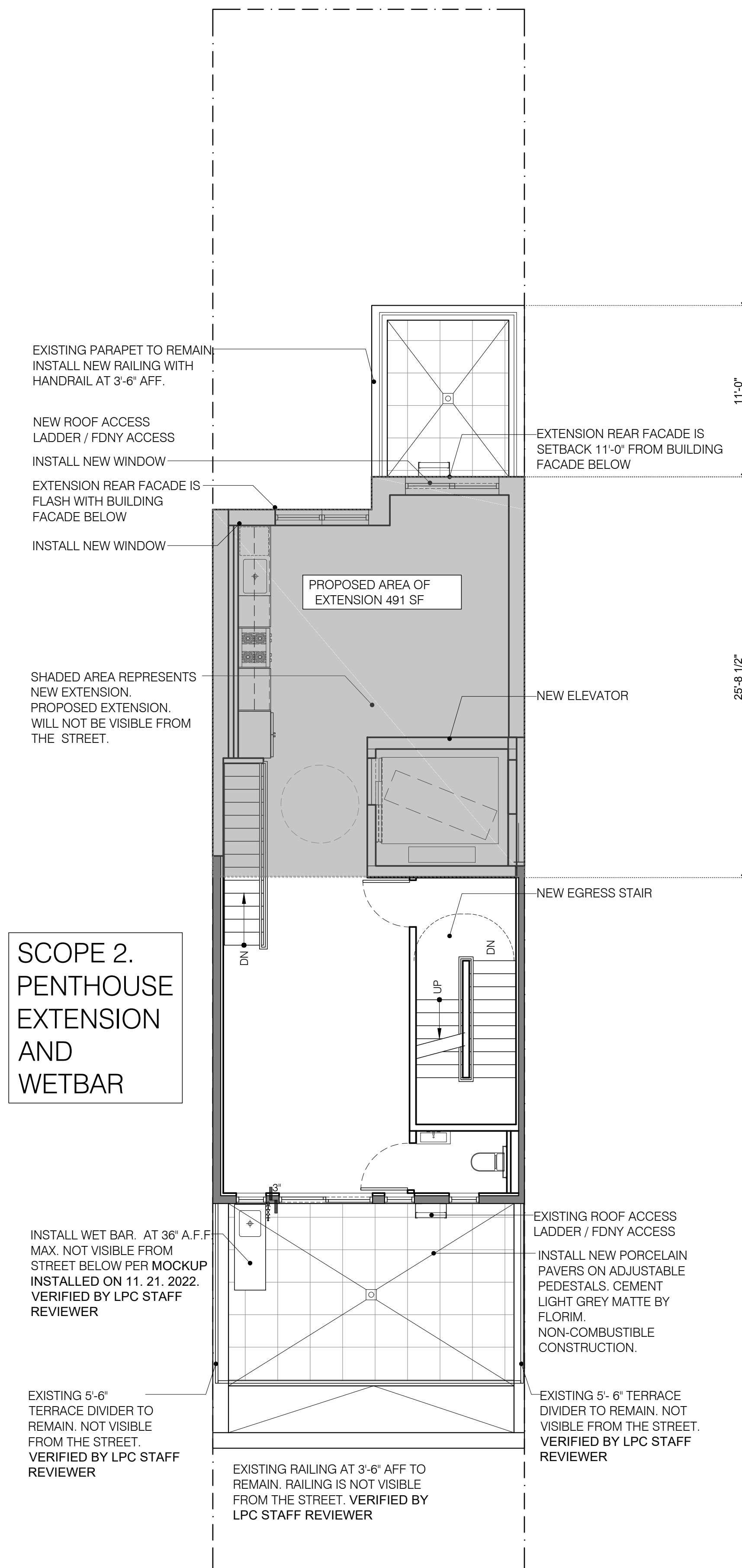

2 FIFTH FLOOR PLAN (FORMER PENTHOUSE)  
A-212 SCALE: 3/16" = 1'-0"

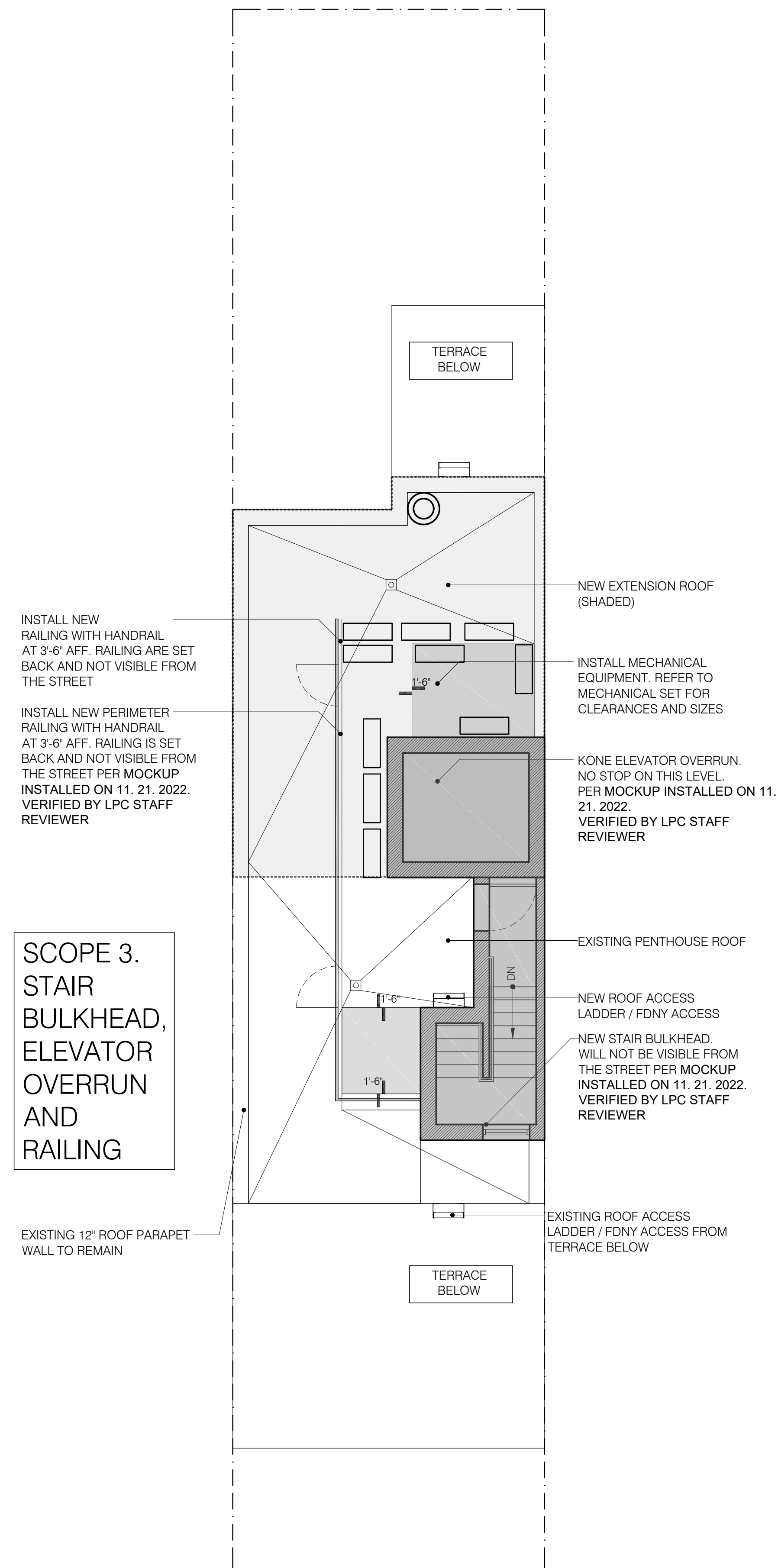

3 ROOF PLAN  
A-212 SCALE: 3/16" = 1'-0"

[illegible]

EXISTING WALL TO REMAIN	
EXISTING TO BE REMOVED	
INSULATED INTERIOR PARTITION	
8" C.M.U WALL (2 HR RATED) UL# U904	
8" C.M.U BEARING WALL & INSULATED STUD WALL (2 HR RATED)	
SMOKE DETECTOR	
CARBON MONOXIDE DETECTOR	

ALL DRAWINGS, SPECIFICATIONS AND COPIES THEREOF FURNISHED BY THE ARCHITECT ARE TO REMAIN HIS PROPERTY. THEY ARE NOT TO BE USED ON THIS OR ANY OTHER PROJECT UNLESS WRITTEN PERMISSION IS GIVEN BY THE ARCHITECT.

DO NOT SCALE DRAWINGS. CONTRACTOR MUST VERIFY AND BE RESPONSIBLE FOR ALL MEASUREMENTS AND CONDITIONS PRIOR TO BEGINNING ANY WORK. REPORT ALL DISCREPANCIES TO THE ARCHITECT IN WRITING.

DO NOT WORK. MATERIALS, ASSEMBLIES AND CONSTRUCTION SHALL BE IN CONFORMANCE WITH ALL CODE REQUIREMENTS OF ALL GOVERNMENTAL AGENCIES HAVING JURISDICTION.

CONSULTANTS OR ENGINEERS WHOSE NAME/S APPEAR ON THIS DRAWING WILL BEAR PROFESSIONAL AND LEGAL LIABILITY FOR THE DRAWING AND ITS CONTENTS. THE ARCHITECT HAS NOT BEEN RETAINED TO SUPERVISE THE CONSTRUCTION OF THIS PROJECT.

PROPOSED REAR NORTH  
ELEVATION

A-213

00

SCALE:  
AS NOTED

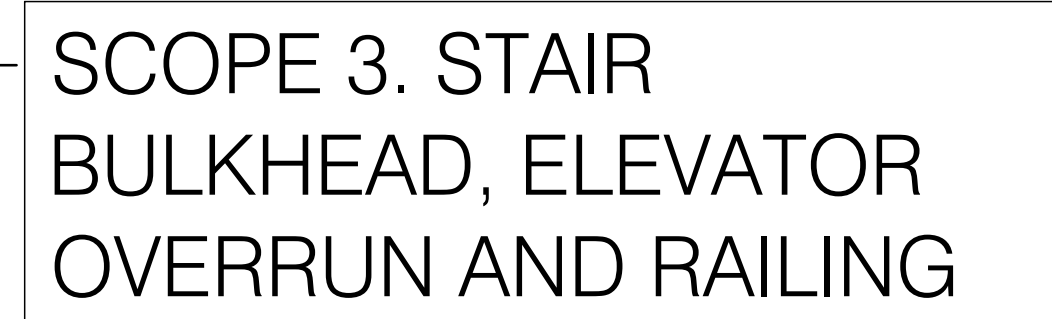

SCOPE 2. PENTHOUSE  
EXTENSION

2  
A-213

PROPOSED REAR (NORTH) ELEVATION

SCALE: 1/4" = 1'-0"



DATE	REVISION NO.	COPY TO	COORDINATION	REVIEW	APPROVAL	CONSTRUCTION
05.10.2022	1	Progress Set		X		
07.07.2022	2	DOB/LPC Filing Set		X		
09.01.2022	3	DOB/LPC Filing Set		X		
10.24.2022	4	BID Set		X		X
12.08.2022	5	Community Board		X		
12.20.2022	6	DOB/LPC Filing Set		X		

EXISTING WALL TO REMAIN	
EXISTING TO BE REMOVED	
INSULATED INTERIOR PARTITION	
8" C.M.U WALL (2 HR RATED) UL# U904	
8" C.M.U BEARING WALL & INSULATED STUD WALL (2 HR RATED)	
SMOKE DETECTOR	
CARBON MONOXIDE DETECTOR	

ALL DRAWINGS, SPECIFICATIONS AND COPIES THEREOF FURNISHED BY THE ARCHITECT ARE TO REMAIN HIS PROPERTY. THEY ARE NOT TO BE USED ON THIS OR ANY OTHER PROJECT UNLESS WRITTEN PERMISSION IS GIVEN BY THE ARCHITECT.

DO NOT SCALE DRAWINGS. CONTRACTOR MUST VERIFY AND BE RESPONSIBLE FOR ALL MEASUREMENTS AND CONDITIONS PRIOR TO BEGINNING ANY WORK. REPORT ALL DISCREPANCIES TO THE ARCHITECT IN WRITING.

DO NOT WORK. MATERIALS, ASSEMBLIES AND CONSTRUCTION SHALL BE IN CONFORMANCE WITH ALL CODE REQUIREMENTS OF ALL GOVERNMENTAL AGENCIES HAVING JURISDICTION.

CONSULTANTS OR ENGINEERS WHOSE NAME/S APPEAR ON THIS DRAWING WILL BEAR PROFESSIONAL AND LEGAL LIABILITY FOR THE DRAWING AND ITS CONTENTS. THE ARCHITECT HAS NOT BEEN RETAINED TO SUPERVISE THE CONSTRUCTION OF THIS PROJECT.

DRAWING TITLE:  
PROPOSED WEST ELEVATION

A-215	00
-------	----

DATE:	SCALE:
2023	AS NOTED

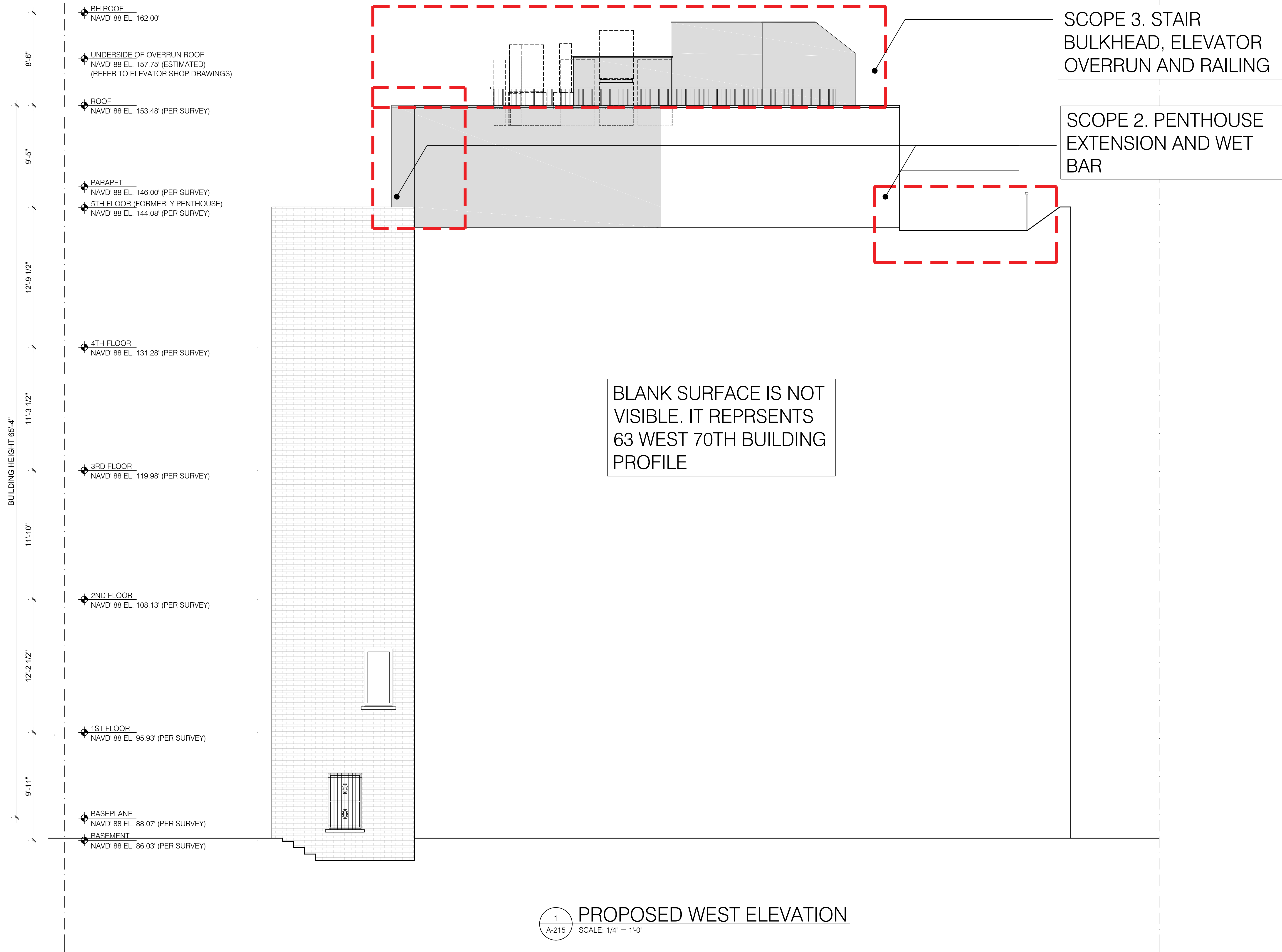

SCOPE 2. WET BAR

— PROPOSED RAILING AT  
3'-6" AFF

—EXISTING TERRACE DIVIDER

PROPOSED WET BAR

EXISTING-  
RAILING

## 63 WEST 70TH STREET BUILDING PROFILE

1  
A-216







ENLARGED PROPOSED WEST ELEVATION

SCALE: 1/2" = 1'-0"



Blamed Architect, P.C.

[illegible]

EXISTING WALL TO REMAIN	
EXISTING TO BE REMOVED	
INSULATED INTERIOR PARTITION	
8" C.M.U WALL (2 HR RATED) UL# U904	
8" C.M.U BEARING WALL & INSULATED STUD WALL (2 HR RATED)	
SMOKE DETECTOR	
CARBON MONOXIDE DETECTOR	

**61 West 70th st  
New York, NY 10023**

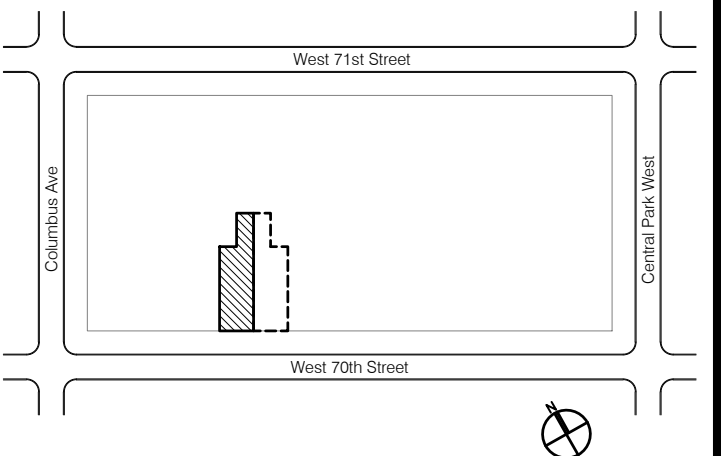

NOTICE

ALL DRAWINGS, SPECIFICATIONS AND COPIES THEREOF FURNISHED BY THE ARCHITECT ARE AND SHALL REMAIN HIS PROPERTY. THEY ARE NOT TO BE USED ON THIS OR ANY OTHER PROJECT UNLESS WRITTEN PERMISSION IS OBTAINED FROM THE ARCHITECT.

DO NOT SCALE DRAWINGS. CONTRACTOR MUST VERIFY AND BE RESPONSIBLE FOR ALL MEASUREMENTS AND CONDITIONS PRIOR TO BEGINNING ANY WORK. REPORT ALL DISCREPANCIES TO THE ARCHITECT IN WRITING.

ALL WORK, MATERIALS, ASSEMBLIES AND CONSTRUCTION SHALL BE IN CONFORMANCE WITH CODE REQUIREMENTS OF ALL GOVERNMENT AGENCIES HAVING JURISDICTION.

CONSULTANTS OR ENGINEERS WHOSE NAMES APPEAR ON THIS DRAWING ARE NOT TO BE RESPONSIBLE FOR ANY CIVIL LIABILITY FOR THE DRAWING AND ITS USE IN LIEU OF THE ARCHITECT.

THE ARCHITECT HAS NOT BEEN RETAINED TO SUPERVISE THE CONSTRUCTION OF THIS PROJECT.

DOB NOW JOB #M00773344-I1

DRAWING TITLE:

ENLARGED PROPOSED  
WEST ELEVATION

DRAWING NUMBER:

A-216

REVISION NUMBER:

00

DATE:  
2023

SCALE:

NOTED

MECHANICAL EQUIPMENT ON ROOF  
NOT VISIBLE FROM THE STREET

PROPOSED ENLARGEMENT  
NOT VISIBLE FROM THE  
STREET

EXISTING PENTHOUSE

5'-6" TERRACE DIVIDER AND  
RAILING NOT VISIBLE FROM THE  
STREET  
—OUTLINE OF PROPOSED WET BAR  
BEHIND TERRACE DIVIDER.  
NOT VISIBLE FROM STREET PER  
MOCKUP INSTALLED ON 11. 21. 2022.  
VERIFIED BY LPC STAFF REVIEWER

WEST 70TH STREET  
(60' WIDE)

SIGHT LINE 1

# 1 VISIBILITY STUDY DIAGRAM

2 MAIN VIEWS  
A-217 NTS

EXISTING TERRACE DIVIDERS AND RAILING ARE NOT VISIBLE FROM THE STREET BELOW. THESE PHOTOS WERE TAKEN WHEN MOCK-UP WAS ON THE ROOF.

Melamed Architect PC

Yossi Melamed, AIA  
153 West 27th Street, Suite 303  
New York, NY 10001  
Tel: 212-203-5053  
info@melamedarchitect.com  
www.melamedarchitect.com

[illegible]

CONSTRUCTION LEGEND:

EXISTING WALL TO REMAIN

EXISTING TO BE REMOVED

INSULATED INTERIOR PARTITION  
8" C.M.U WALL (2 HR RATED)  
UL# U904

8" C.M.U BEARING WALL  
& INSULATED STUD WALL (2 HR RATED)

SMOKE DETECTOR

CARBON MONOXIDE DETECTOR

**61 West 70th st  
New York, NY 10023**

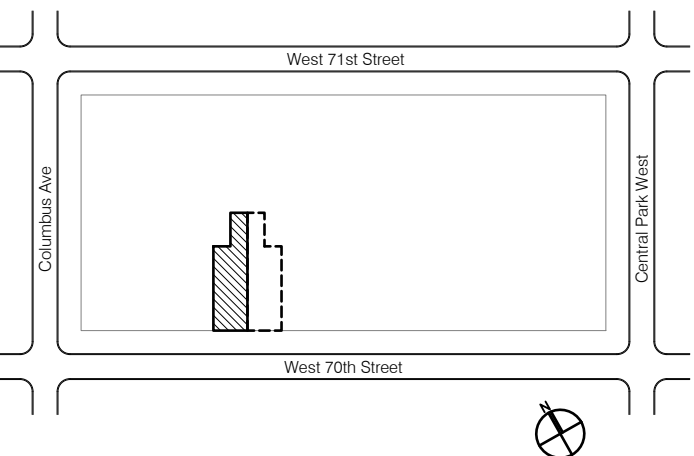

## NOTICE

ALL DRAWINGS, SPECIFICATIONS AND COPIES THEREOF FURNISHED BY THE ARCHITECT ARE AND SHALL REMAIN HIS PROPERTY. THEY ARE NOT TO BE USED ON THIS OR ANY OTHER PROJECT UNLESS WRITTEN PERMISSION IS GIVEN BY THE ARCHITECT.

DO NOT SCALE DRAWINGS. CONTRACTOR MUST VERIFY AND BE RESPONSIBLE FOR ALL MEASUREMENTS AND CONDITIONS PRIOR TO BEGINNING ANY WORK. REPORT ALL DISCREPANCIES TO THE ARCHITECT IN WRITING.

DO NOT SCALE DRAWINGS. CONTRACTOR MUST VERIFY AND BE RESPONSIBLE FOR ALL MEASUREMENTS AND CONDITIONS PRIOR TO BEGINNING ANY WORK. REPORT ALL DISCREPANCIES TO THE ARCHITECT IN WRITING.

ALL WORK, MATERIALS, ASSEMBLIES AND CONSTRUCTION SHALL BE IN CONFORMANCE WITH CODE REQUIREMENTS OF ALL GOVERNMENTAL AGENCIES HAVING JURISDICTION.

CONSULTANTS OR ENGINEERS WHOSE NAME/S APPEAR ON THIS DRAWING WILL BEAR PROFESSIONAL AND LEGAL LIABILITY FOR THE DRAWING AND ITS USE IN LIEU OF THE ARCHITECT.

THE ARCHITECT HAS NOT BEEN RETAINED TO SUPERVISE THE CONSTRUCTION OF THIS PROJECT.

DOB NOW JOB #M00773344-I1

DRAWING TITLE:

### SIGHT LINE DIAGRAM AND FOUR MAIN VIEWS OF THE FRONT FACADE

DRAWING NUMBER:

A-217

REVISION NUMBER:

00

DATE: \_\_\_\_\_

2023

SCALE:

NOTED



3 VIEW 1  
A-217 NTS



4 VIEW 2  
A-217 NTS



5 VIEW 3  
A-217 NTS

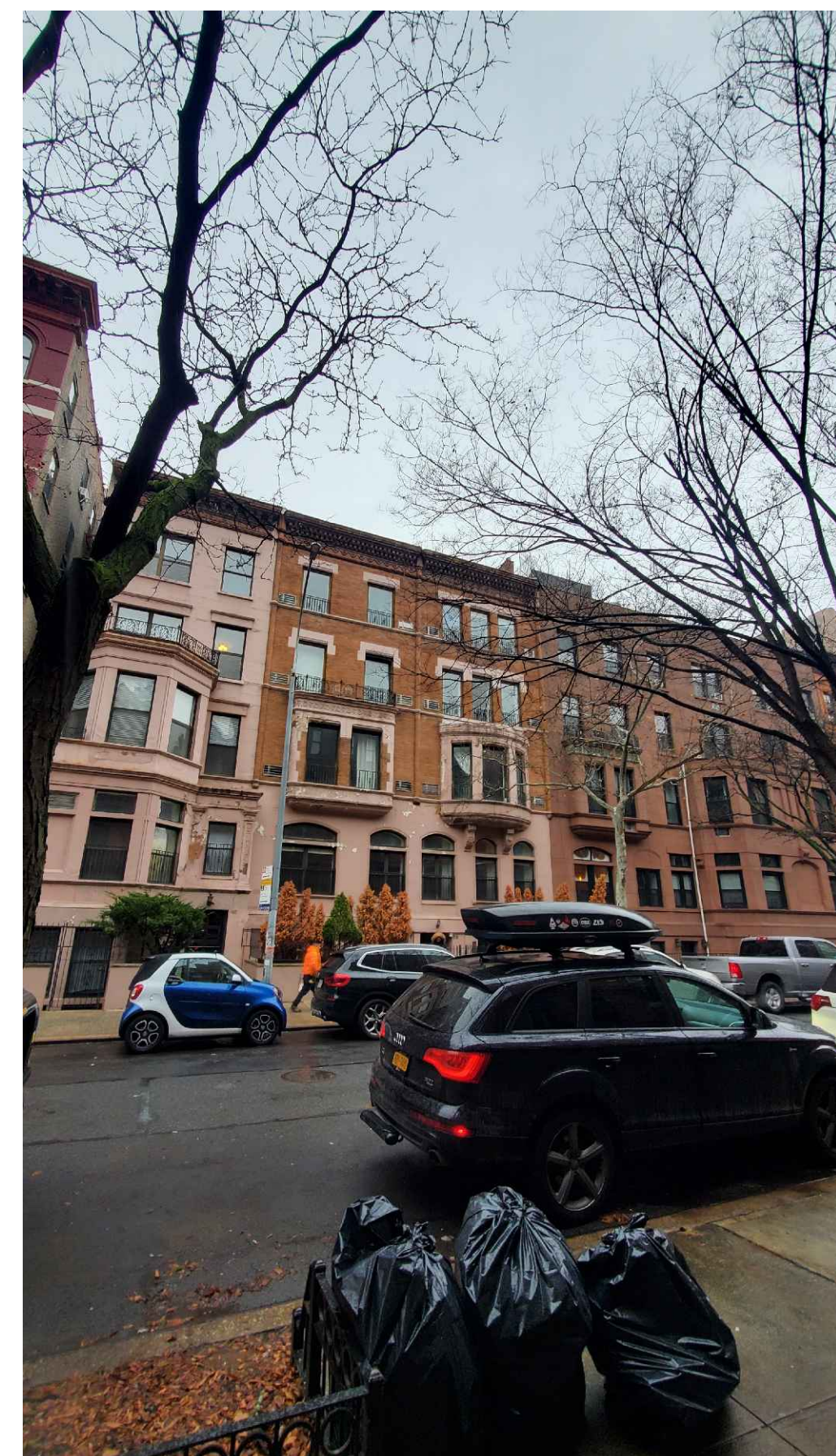

5 VIEW 4  
A-217 NTS

[illegible]

EXISTING WALL TO REMAIN	
EXISTING TO BE REMOVED	
INSULATED INTERIOR PARTITION	
6" C.M.U WALL (2 HR RATED) UL# U904	
8" C.M.U BEARING WALL & INSULATED STUD WALL (2 HR RATED)	
SMOKE DETECTOR	
CARBON MONOXIDE DETECTOR	

ALL DRAWINGS, SPECIFICATIONS AND COPIES THEREOF FURNISHED BY THE ARCHITECT ARE AND SHALL REMAIN HIS PROPERTY. THEY ARE NOT TO BE USED ON THIS OR ANY OTHER PROJECT UNLESS WRITTEN PERMISSION IS OBTAINED FROM THE ARCHITECT.

DO NOT SCALE DRAWINGS. CONTRACTOR MUST VERIFY AND BE RESPONSIBLE FOR ALL MEASUREMENTS AND CONDITIONS PRIOR TO BEGINNING ANY WORK. REPORT ALL DISCREPANCIES TO THE ARCHITECT IN WRITING.

ALL WORK, MATERIALS, ASSEMBLIES AND CONSTRUCTION SHALL BE IN CONFORMANCE WITH CODE REQUIREMENTS OF ALL GOVERNMENTAL AGENCIES HAVING JURISDICTION.

CONSULTANTS OR ENGINEERS WHOSE NAMES APPEAR ON THIS DRAWING SHALL BE RESPONSIBLE FOR THE TECHNICAL LIABILITY FOR THE DRAWINGS AND ITS USE IN/UEO OF THE ARCHITECT.

THE ARCHITECT HAS NOT BEEN RETAINED TO SUPERVISE THE CONSTRUCTION OF THIS PROJECT.

## MOCK-UP DIAGRAM AND PHOTOS OF INSTALLED MOCK-UP

A-218

00

DATE:  
2023

SCALE:

IS NOTED

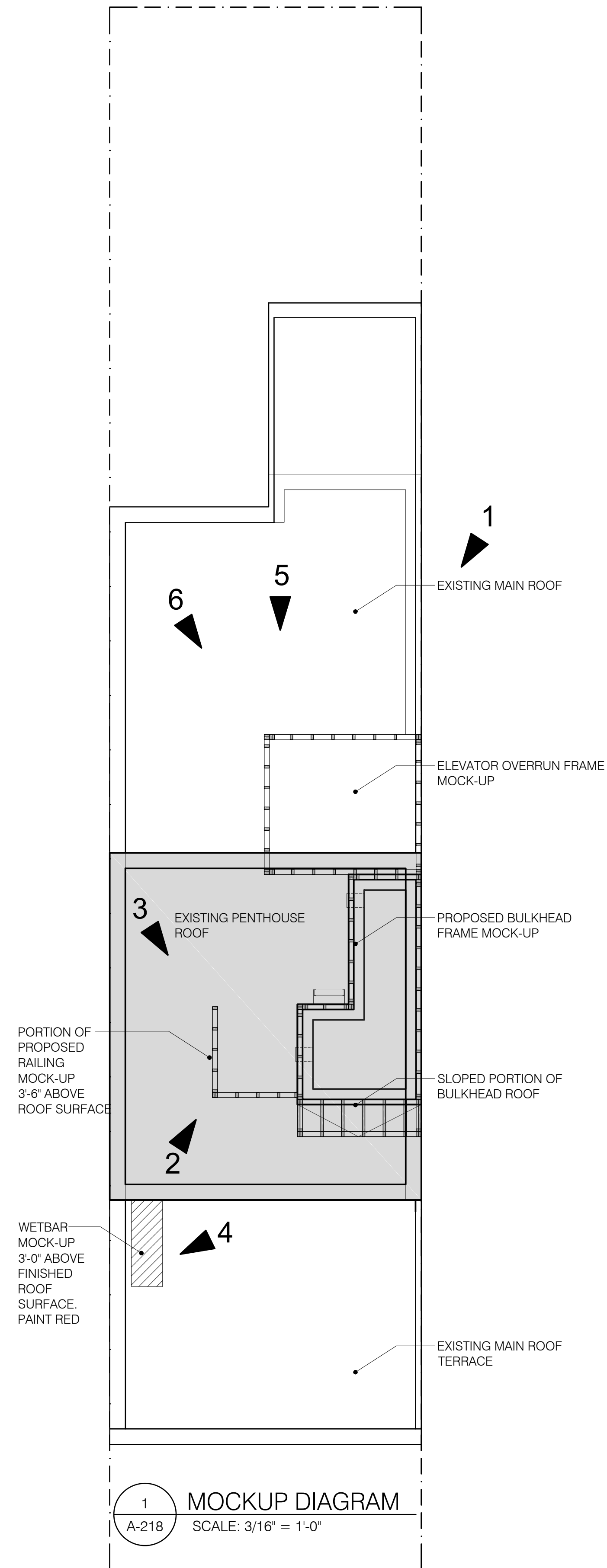

MOCKUP WAS INSTALLED ON  
11. 21. 2022, NONE OF THE  
INSTALLED ELEMENTS ARE  
VISIBLE FROM THE STREET.  
VERIFIED BY LPC STAFF REVIEWER

January 24th, 2023  
Public Hearing

The current proposal is:

Preservation Department – Item 8, LPC-23-00406

**61 West 70th Street – Upper West Side/Central Park West  
Historic District  
Borough of Manhattan**

**To Testify Please Join Zoom**

**Webinar ID:** 867 3241 5521

**Passcode:** 532169

By Phone: 1 646-558-8656 US (New York)

877-853-5257 (Toll free) US

888 475 4499 (Toll free)

**Note:** If you want to testify on an item, join the Zoom webinar at the agenda's "Be Here by" time (about an hour in advance). When the Chair indicates it's time to testify, "raise your hand" via the Zoom app if you want to speak (\*9 on the phone). Those who signed up in advance will be called first.