

January 10th, 2023
Public Hearing

The current proposal is:

Preservation Department – Item 5, LPC-23-04335

**400 West End Avenue – Riverside - West End Historic District
Extension I
Borough of Manhattan**

To Testify Please Join Zoom

Webinar ID: 820 9880 8731

Passcode: 256243

By Phone: 1 646-558-8656 US (New York)

877-853-5257 (Toll free) US

888 475 4499 (Toll free)

Note: If you want to testify on an item, join the Zoom webinar at the agenda’s “Be Here by” time (about an hour in advance). When the Chair indicates it’s time to testify, “raise your hand” via the Zoom app if you want to speak (*9 on the phone). Those who signed up in advance will be called first.

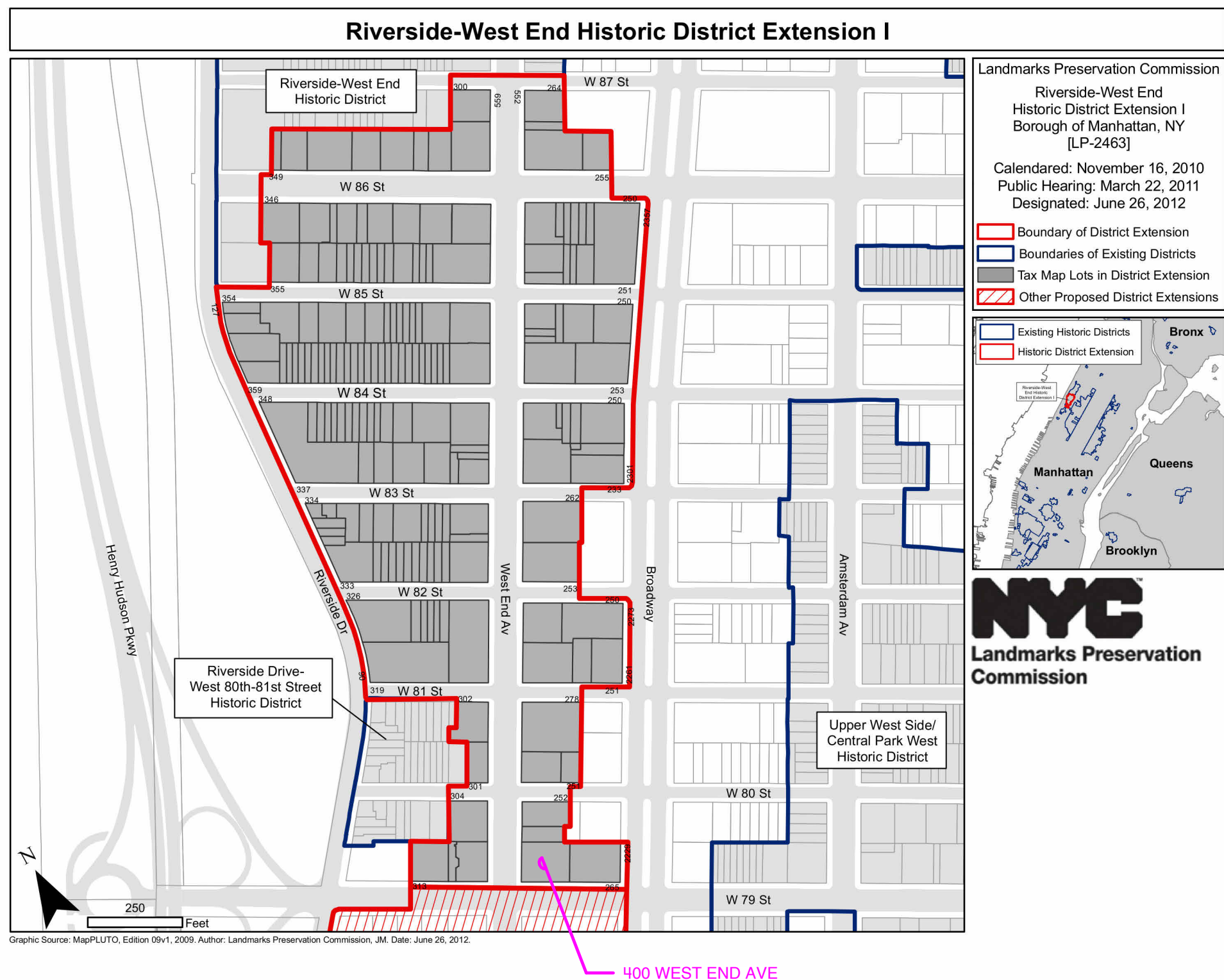

01 RIVERSIDE-WEST END HISTORIC DISTRICT EXTENSION I
 1/2" = 1'-0"

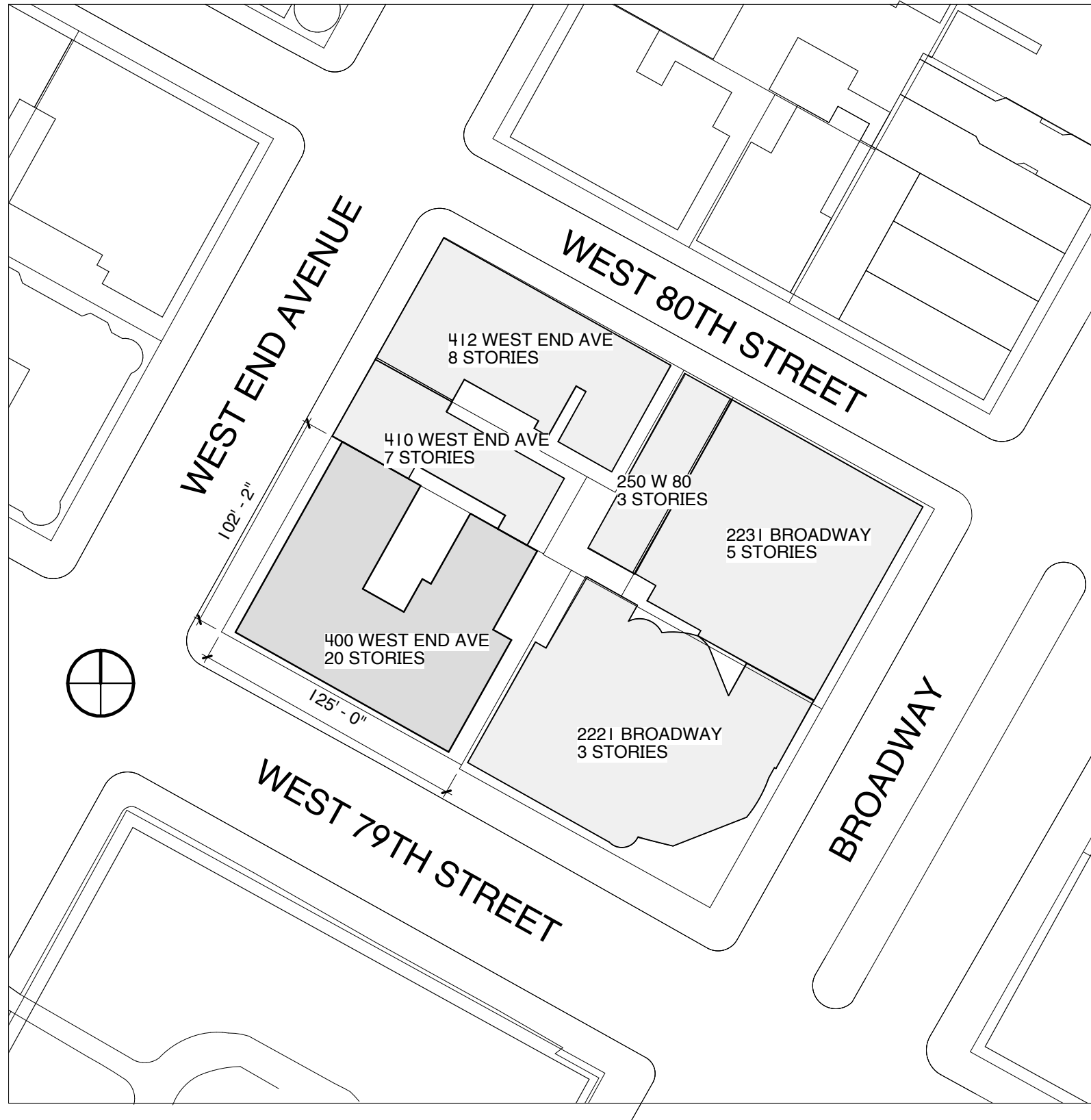

01 BLOCK PLAN
1" = 60'-0"

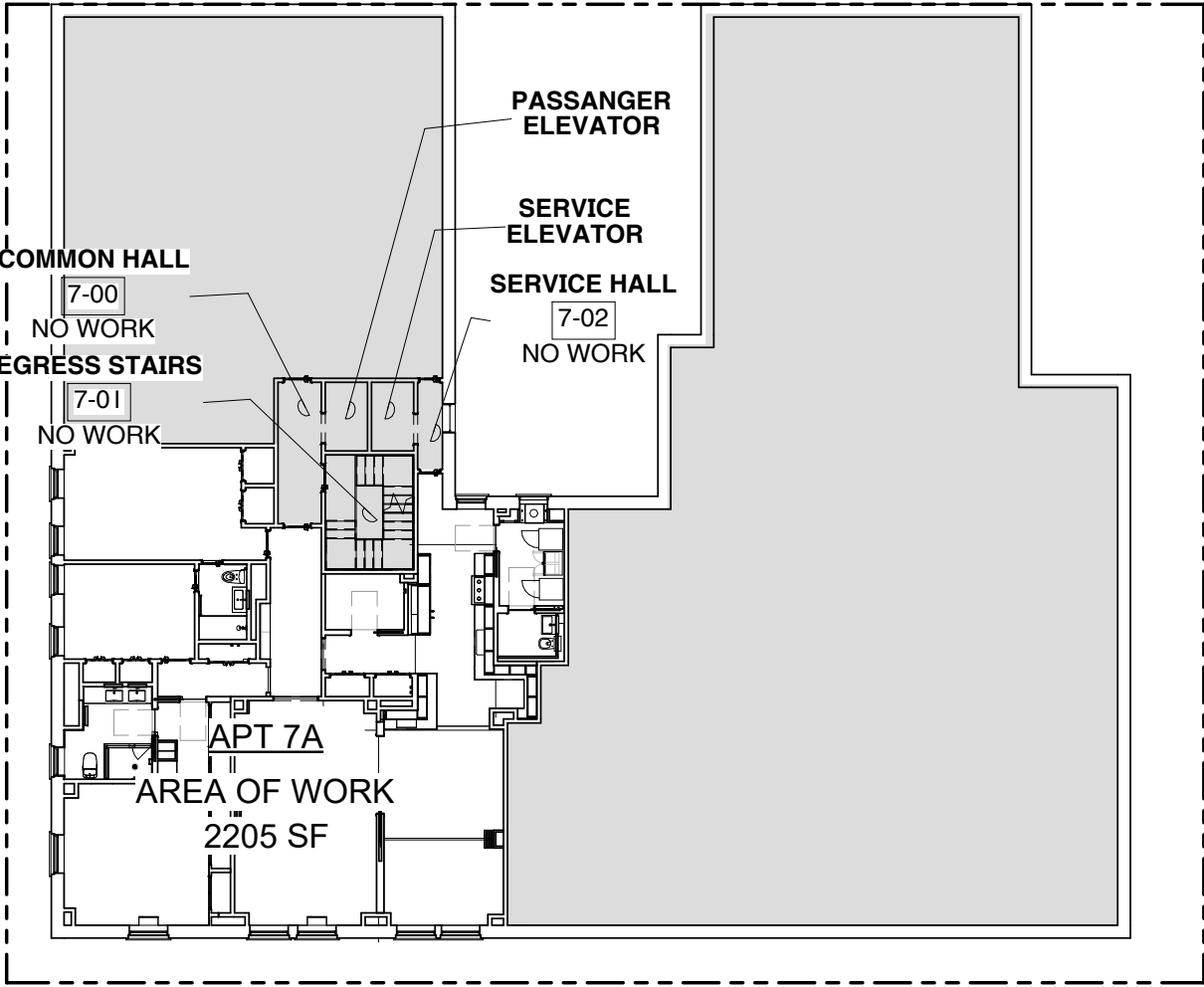

02 LOCATION OF APT 7A ON SEVENTH FLOOR
1" = 20'-0"



01 1940'S TAX PHOTO
12" = 1'-0"



02 1980'S TAX PHOTO
12" = 1'-0"

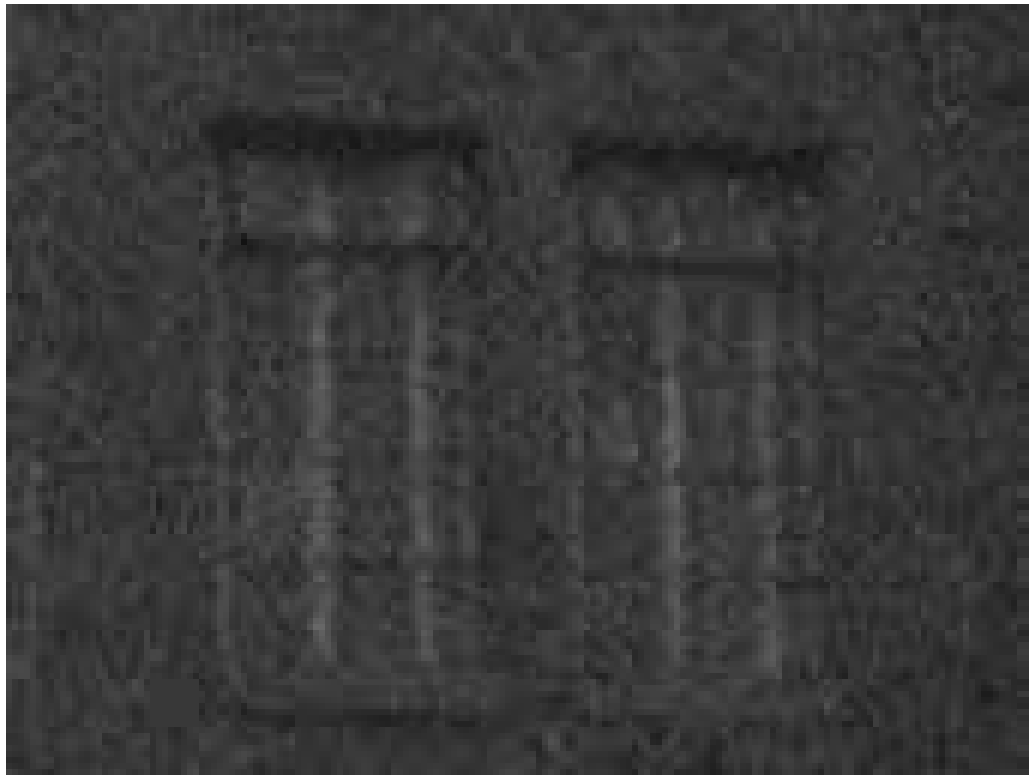

03 CLOSE UP OF ORIGINAL 7TH FLOOR WINDOWS
12" = 1'-0"

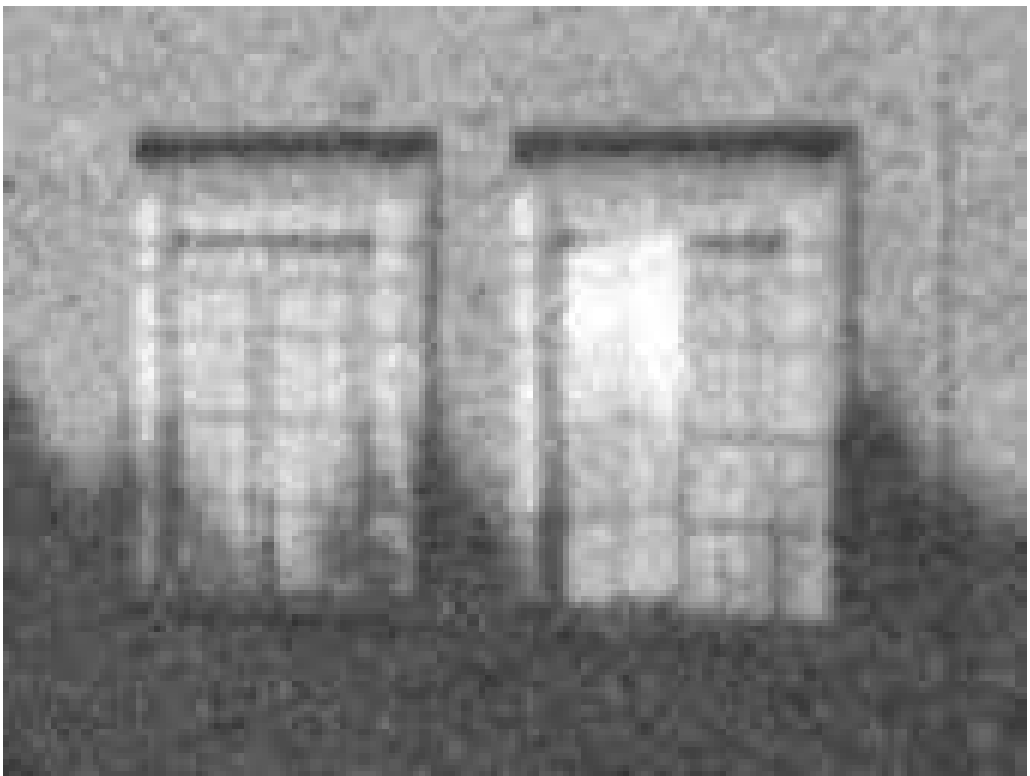

04 CLOSE UP OF ORIGINAL 13TH FLOOR WINDOWS
12" = 1'-0"

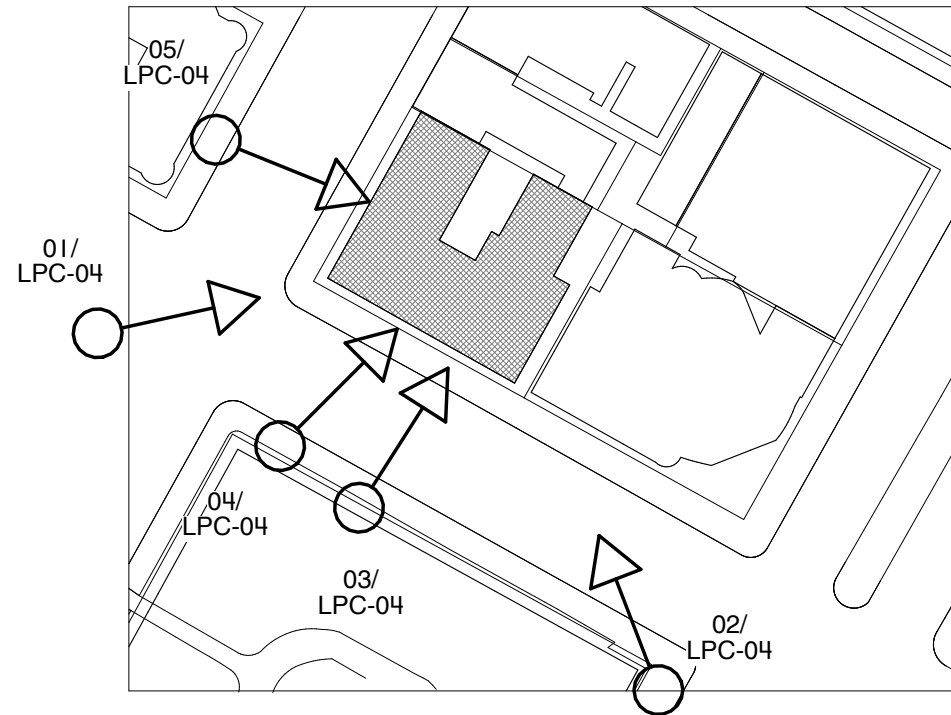

00 KEYPLAN
1" = 100'-0"



01 LPC-02 - IMAGE 01
12" = 1'-0"



02 LPC-02 - IMAGE 02
12" = 1'-0"



03 LPC-02 - IMAGE 04
12" = 1'-0"



04 LPC-02 - IMAGE 03
12" = 1'-0"



05 LPC-02 - IMAGE 05
12" = 1'-0"



COFA-19-35840
DOCKET # LPC-19-35840

COMMISSION APPROVED (24) DARK
BROWN FINISHED ONE-OVER-ONE
DOUBLE HUNG WINDOWS ON 15TH
FLOOR

01 400 WEST END AVE
12" = 1'-0"



COFA-19-20380
DOCKET # LPC-19-20380

COMMISSION APPROVED (18) DARK
BROWN FINISHED ONE-OVER-ONE
DOUBLE HUNG INSERT WINDOWS ON 6TH
FLOOR

02 505 WEST END AVE
12" = 1'-0"



ART DECO BUILDING IN RIVERSIDE/ WEST
END HISTORIC DISTRICT WITH SIX-OVER-
ONE DOUBLE HUNG AND CASEMENT
WINDOWS

03 5 RIVERSIDE DRIVE
12" = 1'-0"



ART DECO BUILDING IN RIVERSIDE/ WEST
END HISTORIC DISTRICT EXTENSION I
WITH ONE-OVER-ONE DOUBLE HUNG
WINDOWS

01 310 RIVERSIDE DRIVE
12" = 1'-0"



ART DECO BUILDING IN RIVERSIDE/ WEST
END HISTORIC DISTRICT EXTENSION I
WITH SIX-OVER-ONE DOUBLE HUNG
WINDOWS

02 315 RIVERSIDE DRIVE
12" = 1'-0"

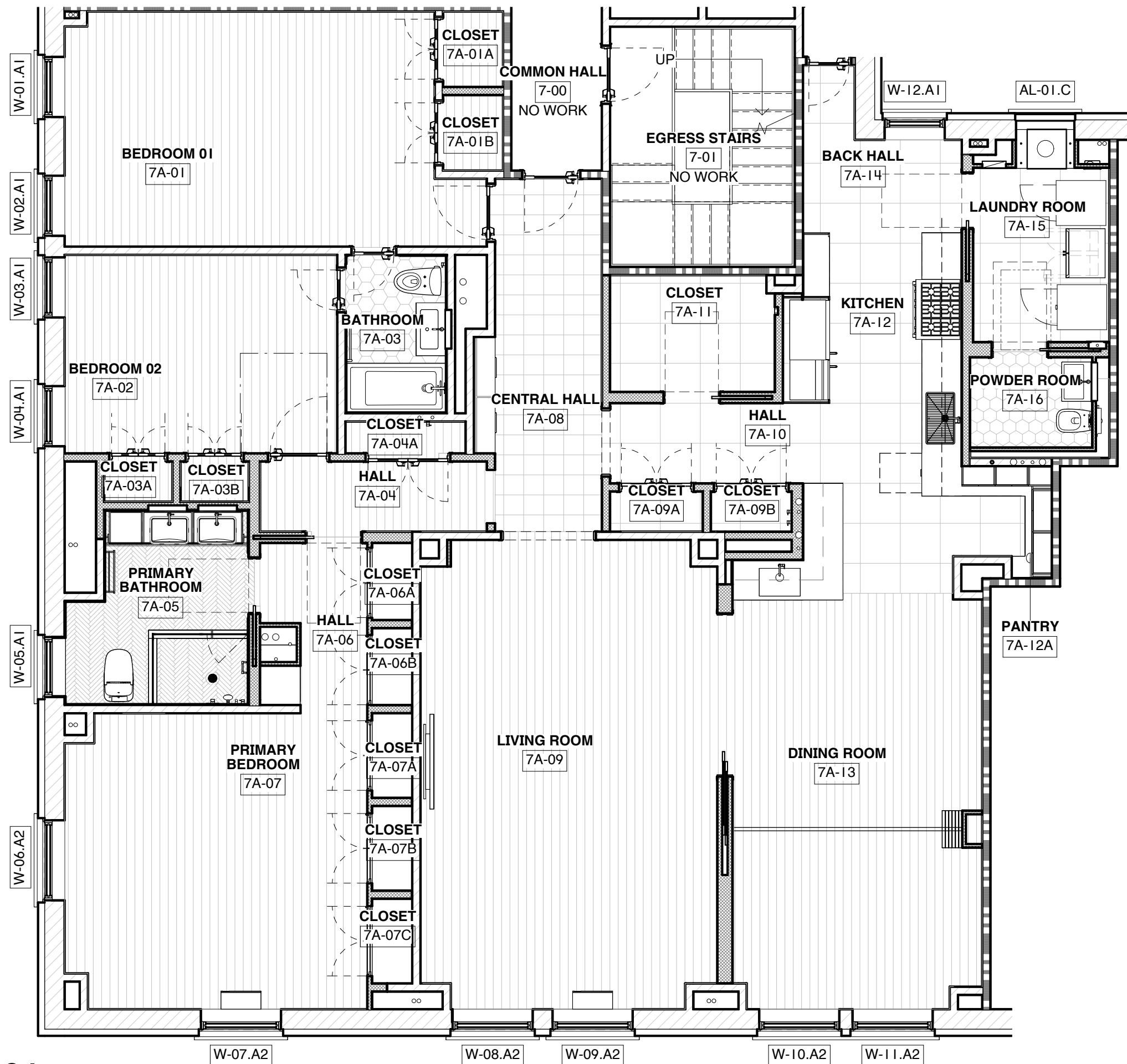

01 FLOOR PLAN
3/16" = 1'-0"

EXTERIOR OPENINGS

WINDOWS SHALL BE KOLBE ULTRA STERLING DOUBLE HUNG:

PERFORMANCE: Standard Performance, Display Current PG Rating Info., Current Calculated PG Rating: 50, Current Calculated Positive DP Rating: 50, Current Calculated Negative DP Rating: 55, Current Calculated Overall PG Rating: +50/-55, R&D Test No.: 11170, AAMA/WDMA/CSA 101/I.S.2/A440-17: -I, AAMA/WDMA/CSA 101/I.S.2/A440-11: LC-PG50 1156x2043 (~46x80)-H, AAMA/WDMA/CSA 101/I.S.2/A440-08: LC-PG50 1156x2043 (46x80)-H, CSA A440 S1-19: -I, CSA A440 S1-17: -I, CSA A440 S1-09: -I, ASTM E 1886/1996: -I, TAS 201-94: - I, TAS 202-94: -I, TAS 203-94: -I, Test Report No.: TCT008801P-1164, Hallmark No.: 413-H-1182, Texas Dept. of Insurance No.: WIN-388, Water Penetration Resistance Pressure: 360 Pa (7.52 psf), Display Current NFRC Rating Info., U-Value: 0.28, Solar Heat Gain Coefficient (SHGC): 0.26, Visible Transmittance (VT): 0.49, Condensation Resistance (CR): 45, NFRC CPD #: KKM-K-23-01589-00001, Energy Star North/Central Zone, Energy Star Door Northern & North/Central Zones: N/A, Energy Star Door All 50 States: N/A, Canada Energy PERFORMANCE: Standard Performance, Display Current PG Rating Info., Current Calculated PG Rating: 50, Current Calculated Positive DP Rating: 50, Current Calculated Negative DP Rating: 55, Current Calculated Overall PG Rating: +50/-55, R&D Test No.: 11170, AAMA/WDMA/CSA 101/I.S.2/A440-17: -I, AAMA/WDMA/CSA 101/I.S.2/A440-11: LC-PG50 1156x2043 (~46x80)-H, AAMA/WDMA/CSA 101/I.S.2/A440-08: LC-PG50 1156x2043 (46x80)-H, CSA A440 S1-19: -I, CSA A440 S1-17: -I, CSA A440 S1-09: -I, ASTM E 1886/1996: -I, TAS 201-94: - I, TAS 202-94: -I, TAS 203-94: -I, Test Report No.: TCT008801P-1164, Hallmark No.: 413-H-1182, Texas Dept. of Insurance No.: WIN-388, Water Penetration Resistance Pressure: 360 Pa (7.52 psf), Display Current NFRC Rating Info., U-Value: 0.28, Solar Heat Gain Coefficient (SHGC): 0.26, Visible Transmittance (VT): 0.49, Condensation Resistance (CR): 45, NFRC CPD #: KKM-K-23-01589-00001, Energy Star North/Central Zone, Energy Star Door Northern & North/Central Zones: N/A, Energy Star Door All 50 States: N/A, Canada Energy Rating (ER): +20, Metric U-Value: 1.59

NO.	TYPE	DESCRIPTION	MANUFACTURE R	MODEL	WIDTH	HEIGHT	EXTERIOR FINISH	INTERIOR FINISH	GLAZING	DAYLIGHT AREA	U-VALUE	SHGC	HARDWARE	SCREENS
W-01	A1	CLAD DOUBLE HUNG	KOLBE	ULTRA STERLING	3' - 0"	5' - 6"	BRONZE	CLEAR WOOD	1" IGU	11.48 SF	0.280	0.260	SATIN NICKEL	BOTTOM SASH
W-05	A1	CLAD DOUBLE HUNG	KOLBE	ULTRA STERLING	3' - 0"	5' - 6"	BRONZE	CLEAR WOOD	1" IGU	11.48 SF	0.280	0.260	SATIN NICKEL	BOTTOM SASH
W-04	A1	CLAD DOUBLE HUNG	KOLBE	ULTRA STERLING	3' - 0"	5' - 6"	BRONZE	CLEAR WOOD	1" IGU	11.48 SF	0.280	0.260	SATIN NICKEL	BOTTOM SASH
W-03	A1	CLAD DOUBLE HUNG	KOLBE	ULTRA STERLING	3' - 0"	5' - 6"	BRONZE	CLEAR WOOD	1" IGU	11.48 SF	0.280	0.260	SATIN NICKEL	BOTTOM SASH
W-02	A1	CLAD DOUBLE HUNG	KOLBE	ULTRA STERLING	3' - 0"	5' - 6"	BRONZE	CLEAR WOOD	1" IGU	11.48 SF	0.280	0.260	SATIN NICKEL	BOTTOM SASH
A1: 5														
W-06	A2	CLAD DOUBLE HUNG	KOLBE	ULTRA STERLING	4' - 0"	5' - 6"	BRONZE	CLEAR WOOD	1" IGU	16.14 SF	0.280	0.260	SATIN NICKEL	BOTTOM SASH
W-07	A2	CLAD DOUBLE HUNG	KOLBE	ULTRA STERLING	4' - 0"	5' - 6"	BRONZE	CLEAR WOOD	1" IGU	16.14 SF	0.280	0.260	SATIN NICKEL	BOTTOM SASH
W-08	A2	CLAD DOUBLE HUNG	KOLBE	ULTRA STERLING	4' - 0"	5' - 6"	BRONZE	CLEAR WOOD	1" IGU	16.14 SF	0.280	0.260	SATIN NICKEL	BOTTOM SASH
W-09	A2	CLAD DOUBLE HUNG	KOLBE	ULTRA STERLING	4' - 0"	5' - 6"	BRONZE	CLEAR WOOD	1" IGU	16.14 SF	0.280	0.260	SATIN NICKEL	BOTTOM SASH
W-10	A2	CLAD DOUBLE HUNG	KOLBE	ULTRA STERLING	4' - 0"	5' - 6"	BRONZE	CLEAR WOOD	1" IGU	16.14 SF	0.280	0.260	SATIN NICKEL	BOTTOM SASH
W-11	A2	CLAD DOUBLE HUNG	KOLBE	ULTRA STERLING	4' - 0"	5' - 6"	BRONZE	CLEAR WOOD	1" IGU	16.14 SF	0.280	0.260	SATIN NICKEL	BOTTOM SASH
A2: 6														
AL-01	C	DRAINABLE LOUVER	RUSKIN	EME420DD	3' - 0"	5' - 6"	BRONZE	BLACK	N/A					
C: 1														
Grand total: 12														

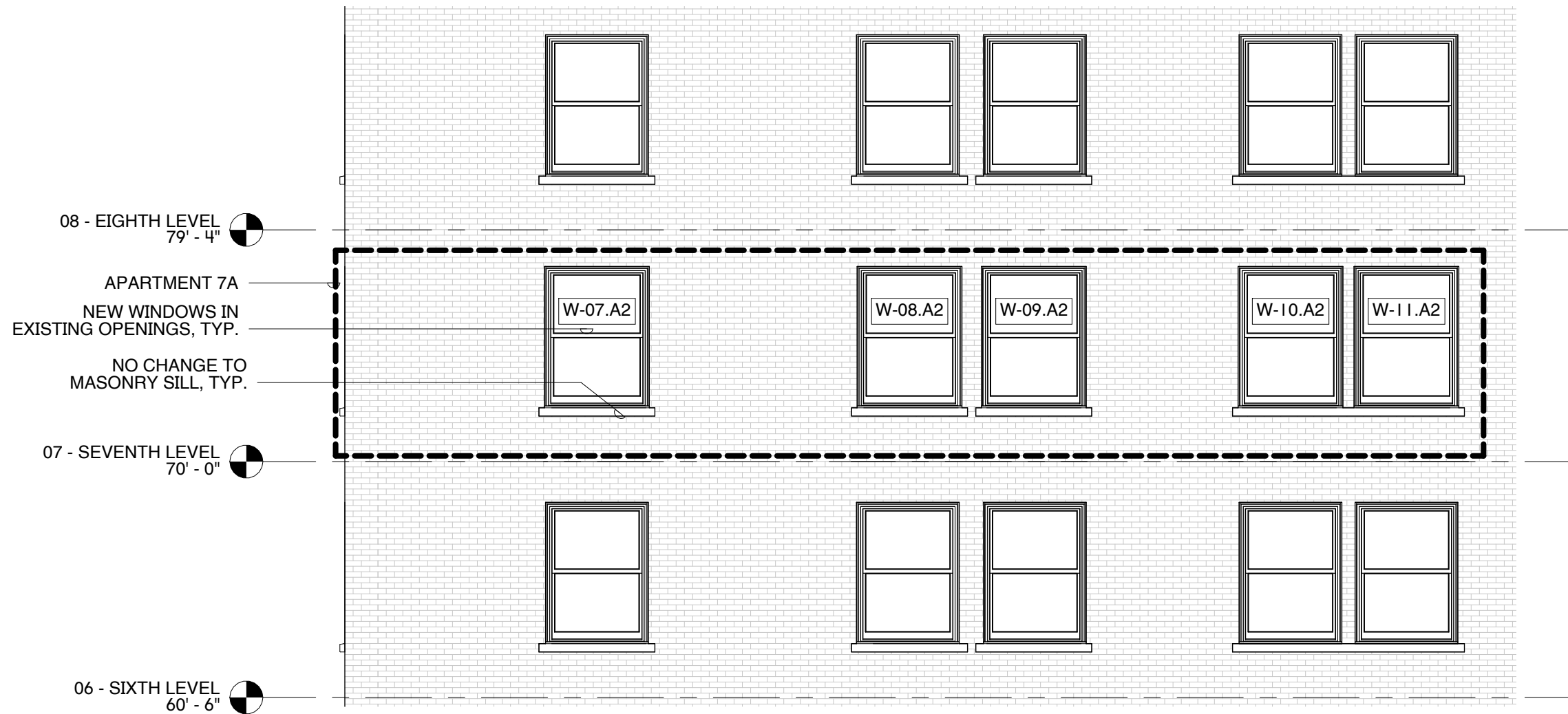

01 EXTERIOR ELEVATION (SOUTH)
3/16" = 1'-0"

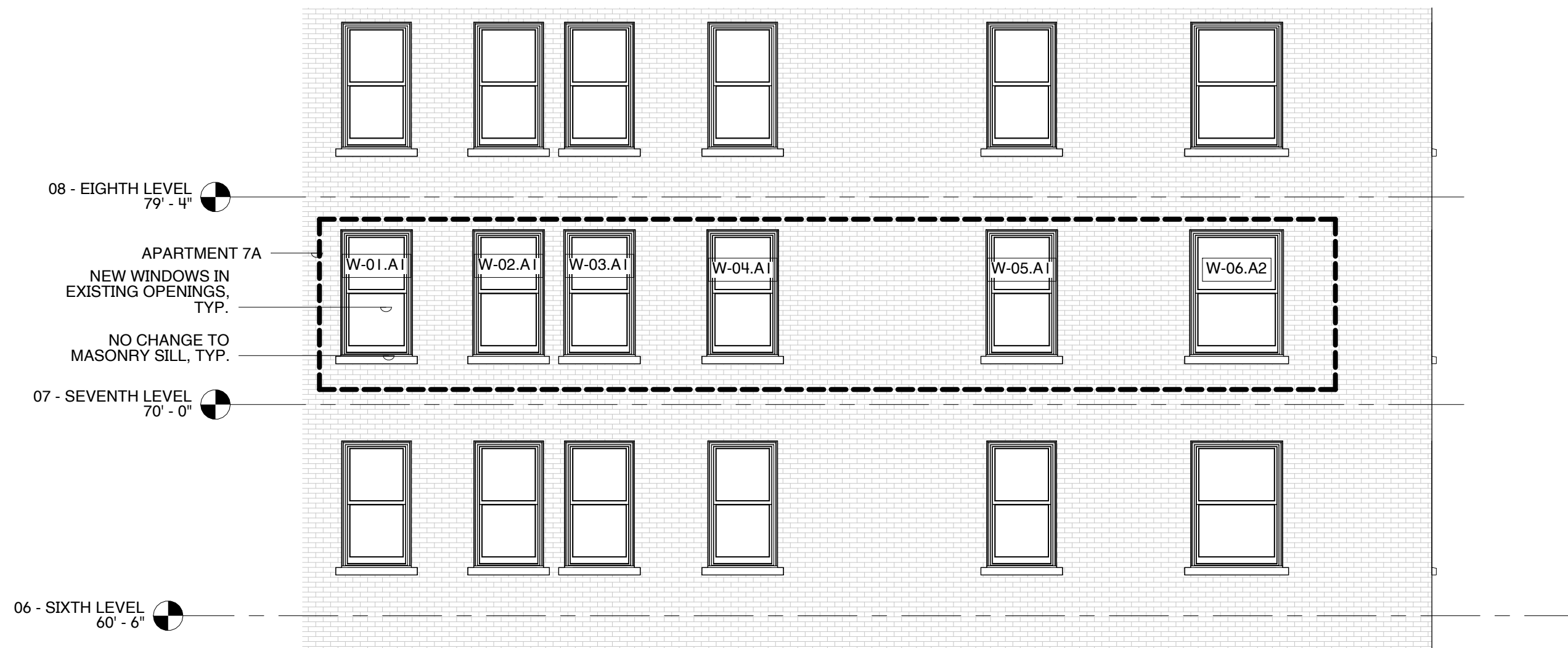

01 EXTERIOR ELEVATION (WEST) 3/16" = 1'-0"



01 EXISTING WINDOW TYPE "X1"
12" = 1'-0"



02 EXISTING WINDOW TYPE "X2"
12" = 1'-0"



03 EXISTING WINDOW DETAIL
12" = 1'-0"



04 EXISTING WINDOW DETAIL
12" = 1'-0"



05 EXISTING WINDOW DETAIL
12" = 1'-0"

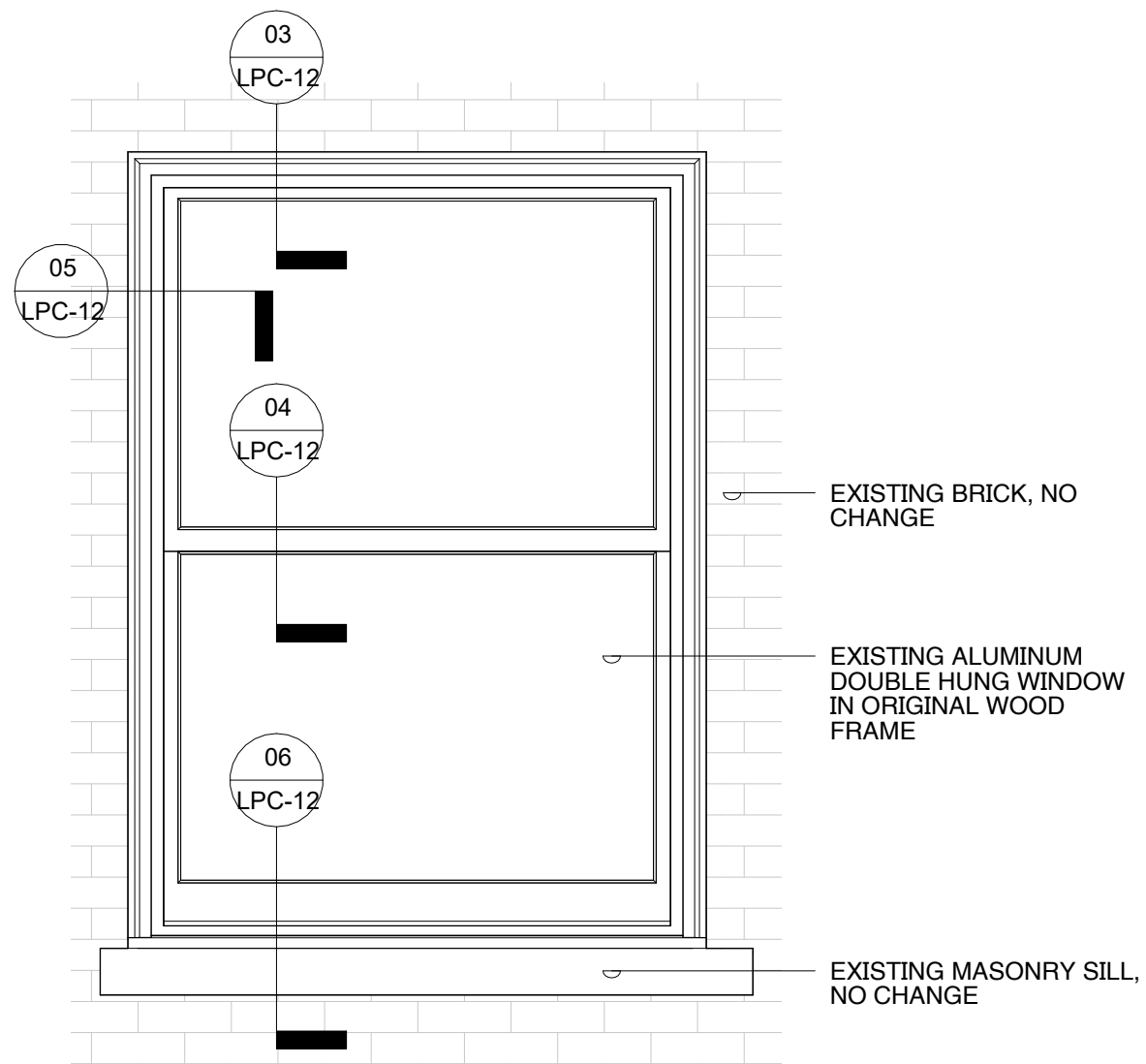

01 KEYPLAN: EXISTING WINDOW
3/4" = 1'-0"

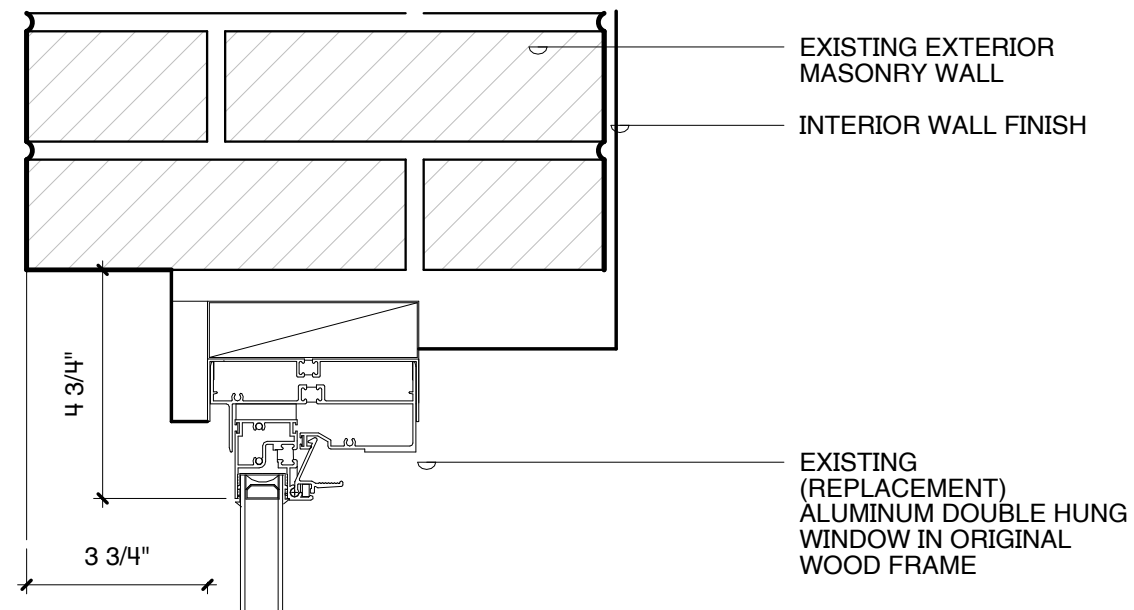

03 EXISTING HEAD DETAIL
3" = 1'-0" INTERIOR

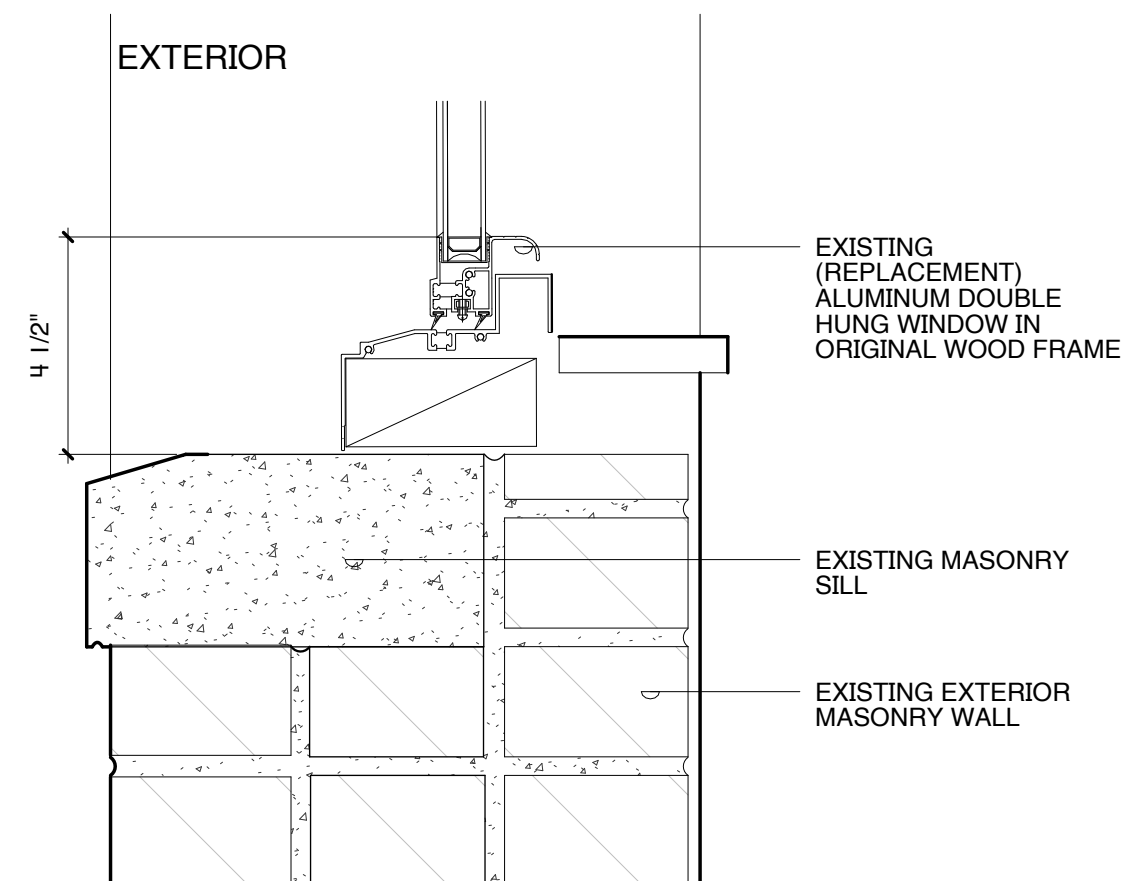

06 EXISTING SILL DETAIL
3" = 1'-0"

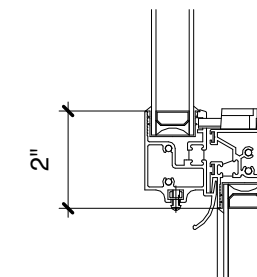

04 EXISTING MEETING RAIL DETAIL
3" = 1'-0"

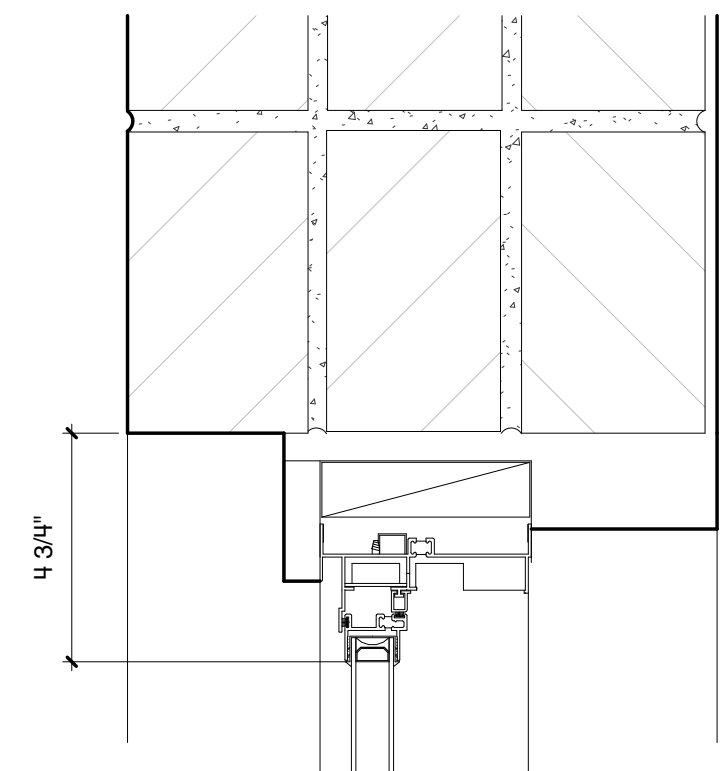

05 EXISTING JAMB DETAIL
3" = 1'-0"

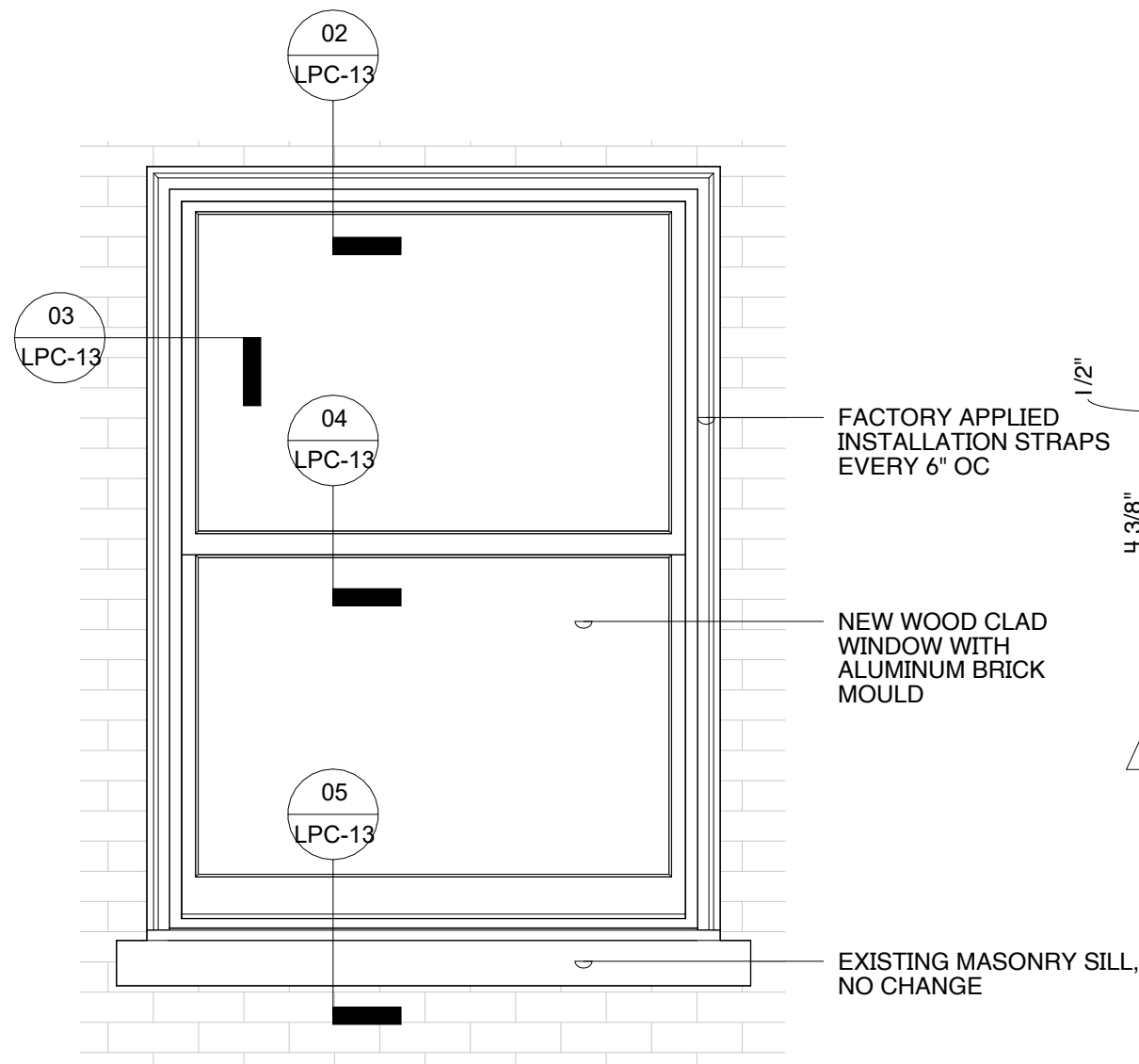

01 KEYPLAN: PROPOSED WINDOW
3/4" = 1'-0"



06 PROPOSED WINDOW COLOR -DARK BRONZE ANNODIZED
12" = 1'-0"

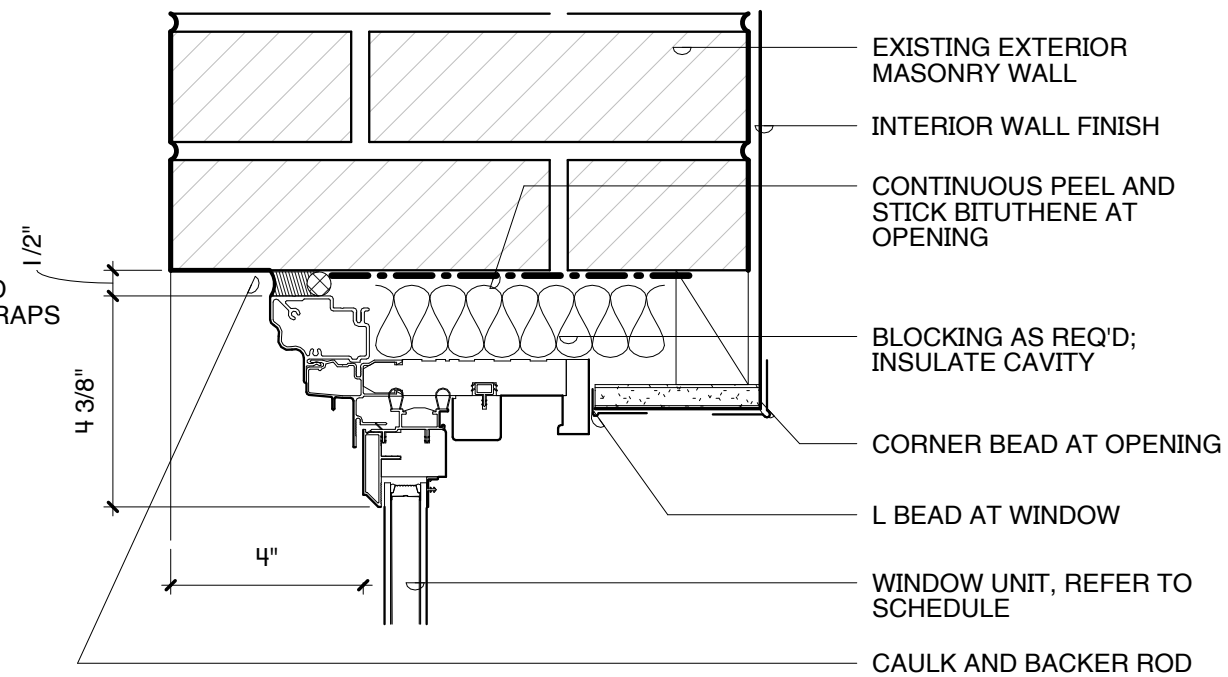

02 PROPOSED HEAD DETAIL
3" = 1'-0"

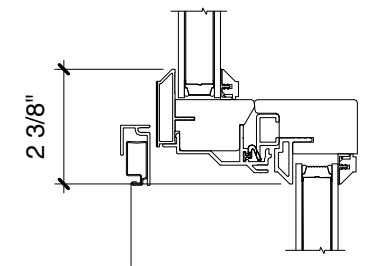

04 PROPOSED MEETING RAIL DETAIL
3" = 1'-0"

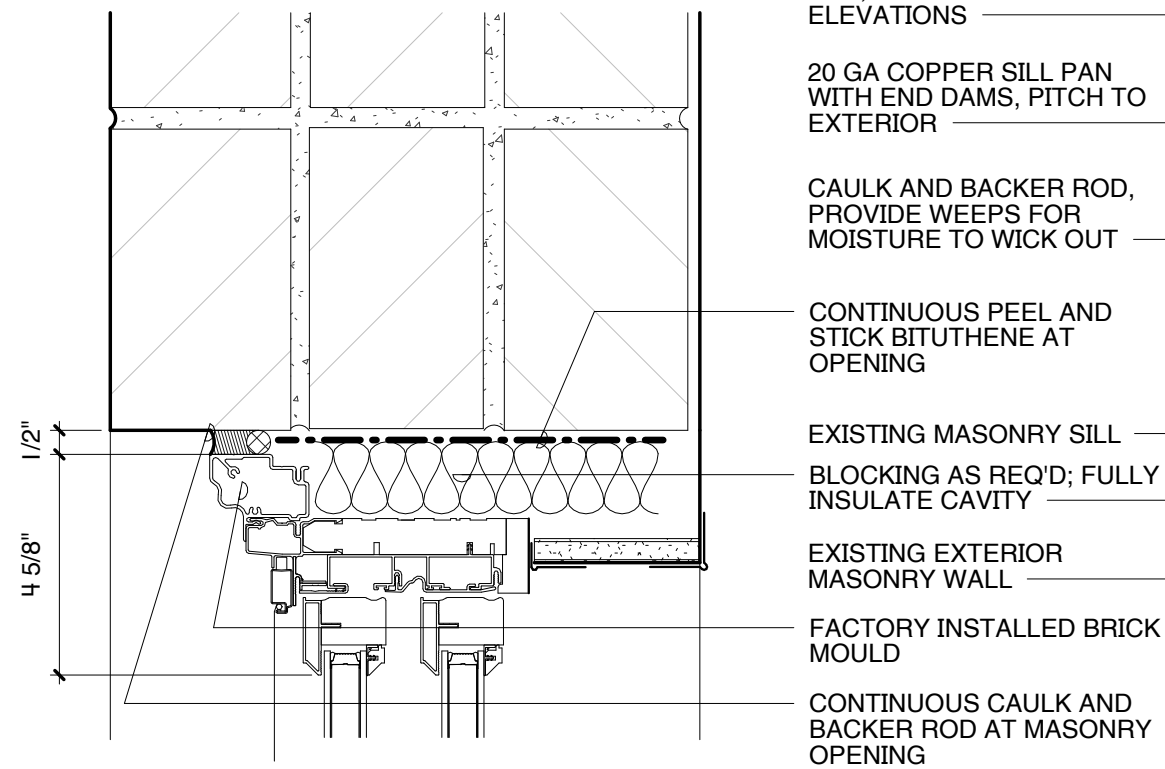

03 PROPOSED JAMB DETAIL
3" = 1'-0"

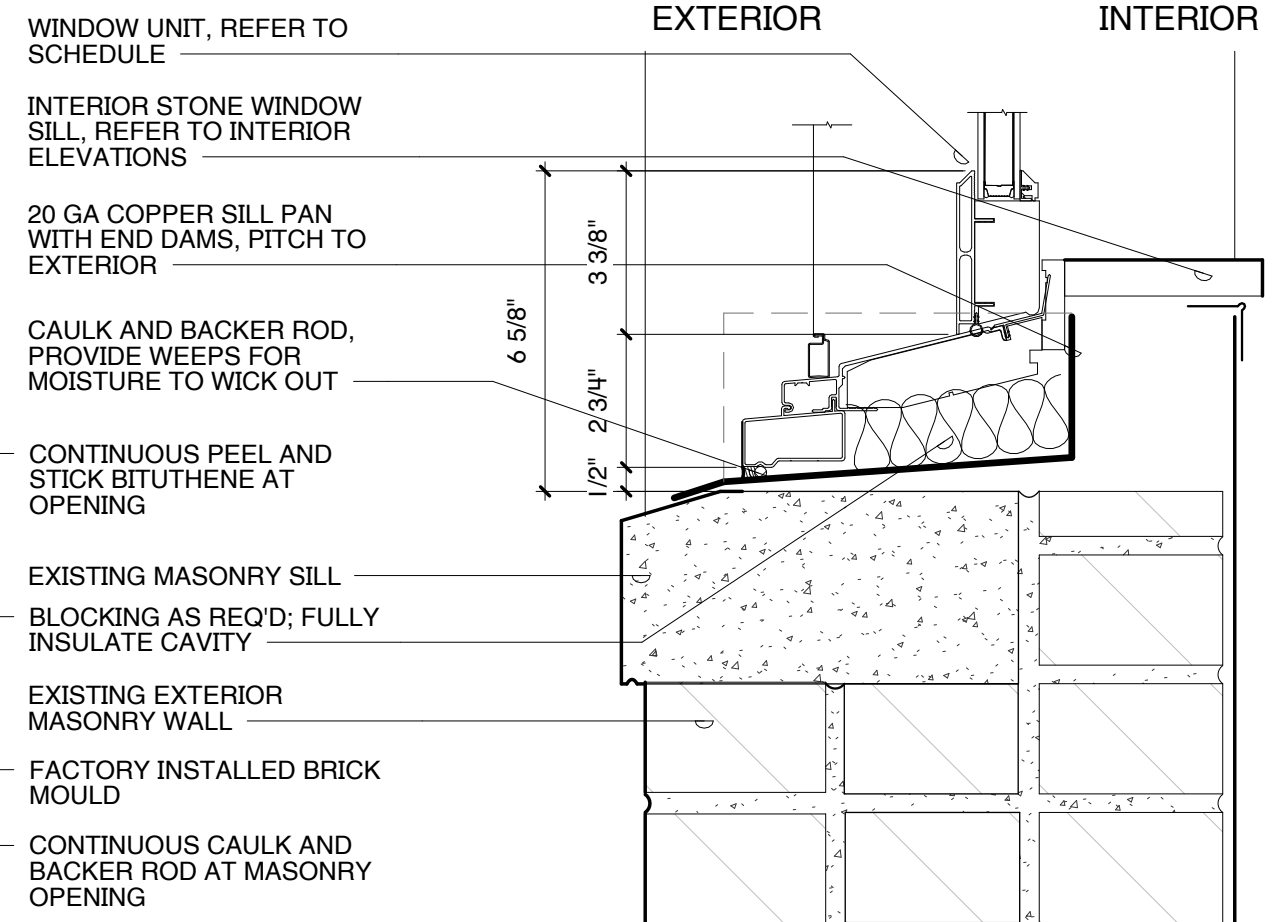

05 PROPOSED SILL DETAIL
3" = 1'-0"

January 10th, 2023
Public Hearing

The current proposal is:

Preservation Department – Item 5, LPC-23-04335

400 West End Avenue – Riverside - West End Historic District Extension I Borough of Manhattan

To Testify Please Join Zoom

Webinar ID: 820 9880 8731

Passcode: 256243

By Phone: 1 646-558-8656 US (New York)

877-853-5257 (Toll free) US

888 475 4499 (Toll free)

Note: If you want to testify on an item, join the Zoom webinar at the agenda's "Be Here by" time (about an hour in advance). When the Chair indicates it's time to testify, "raise your hand" via the Zoom app if you want to speak (*9 on the phone). Those who signed up in advance will be called first.