

The current proposal is:

Preservation Department – Item 3, LPC-22-11813

1140 Broadway – Madison Square North Historic District Borough of Manhattan

To Testify Please Join Zoom

Webinar ID: 864 9383 1536

Passcode: 581958

By Phone: 1 646-558-8656 US (New York)

877-853-5257 (Toll free) US

888 475 4499 (Toll free)

Note: If you want to testify on an item, join the Zoom webinar at the agenda's "Be Here by" time (about an hour in advance). When the Chair indicates it's time to testify, "raise your hand" via the Zoom app if you want to speak (*9 on the phone). Those who signed up in advance will be called first.



1140 BROADWAY







EXISTING



PROPOSED



Montroy ■ DeMarco Architecture LLP
99 MADISON AVENUE 14TH FLOOR
NEW YORK, NY 10016 | 212 481 5900

1140 BROADWAY - PROPOSED ENTRANCE
1140 BROADWAY | NEW YORK, NY 10001
LANDMARKS PRESERVATION COMMISSION PUBLIC HEARING
DECEMBER 13, 2022
EXISTING VS. PROPOSED



c. 1916 (NYHS)



c. 1920 (MCNY)



c. 1940s TAX PHOTO (MUNICIPAL ARCHIVES)



c. 2009 GROUND FLOOR CONDITION (GOOGLE)



CURRENT GROUND FLOOR CONDITION





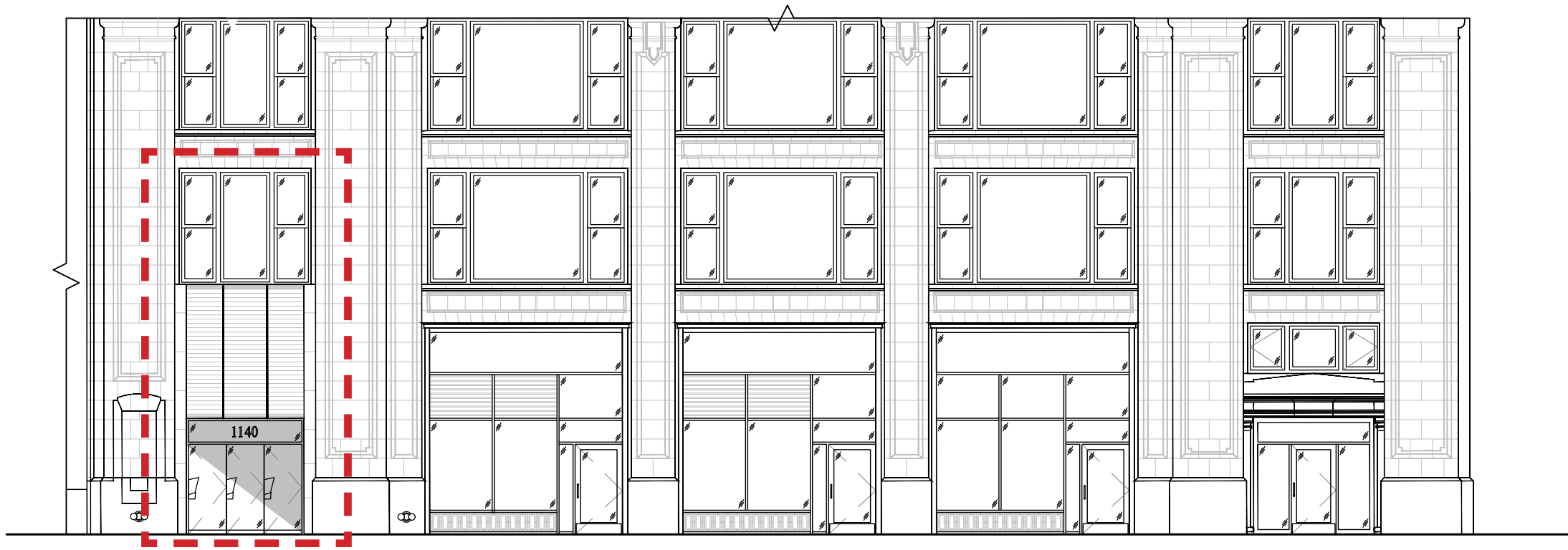

EXISTING PARTIAL 1140 BROADWAY ENTRANCE ELEVATION

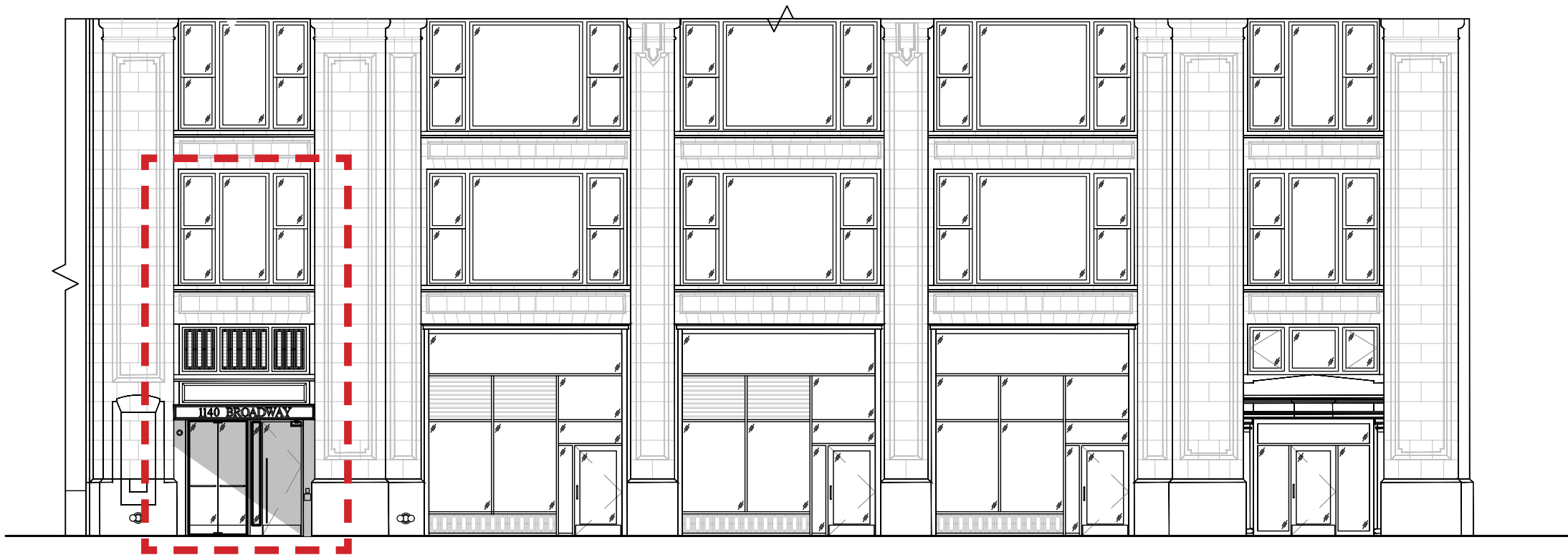

PROPOSED PARTIAL 1140 BROADWAY ENTRANCE ELEVATION

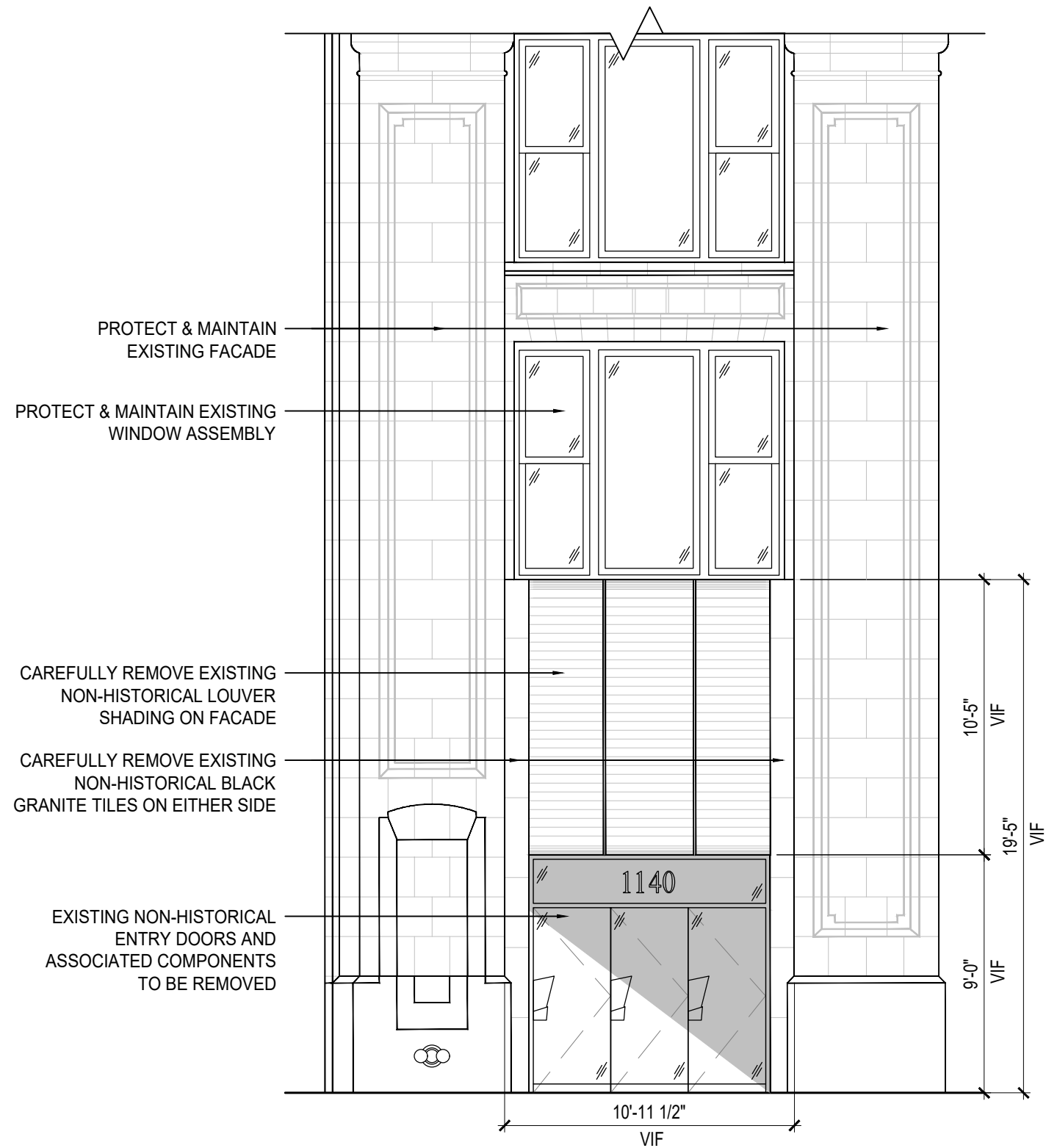

ENLARGED EXISTING ENTRY DOORS ELEVATION DETAIL

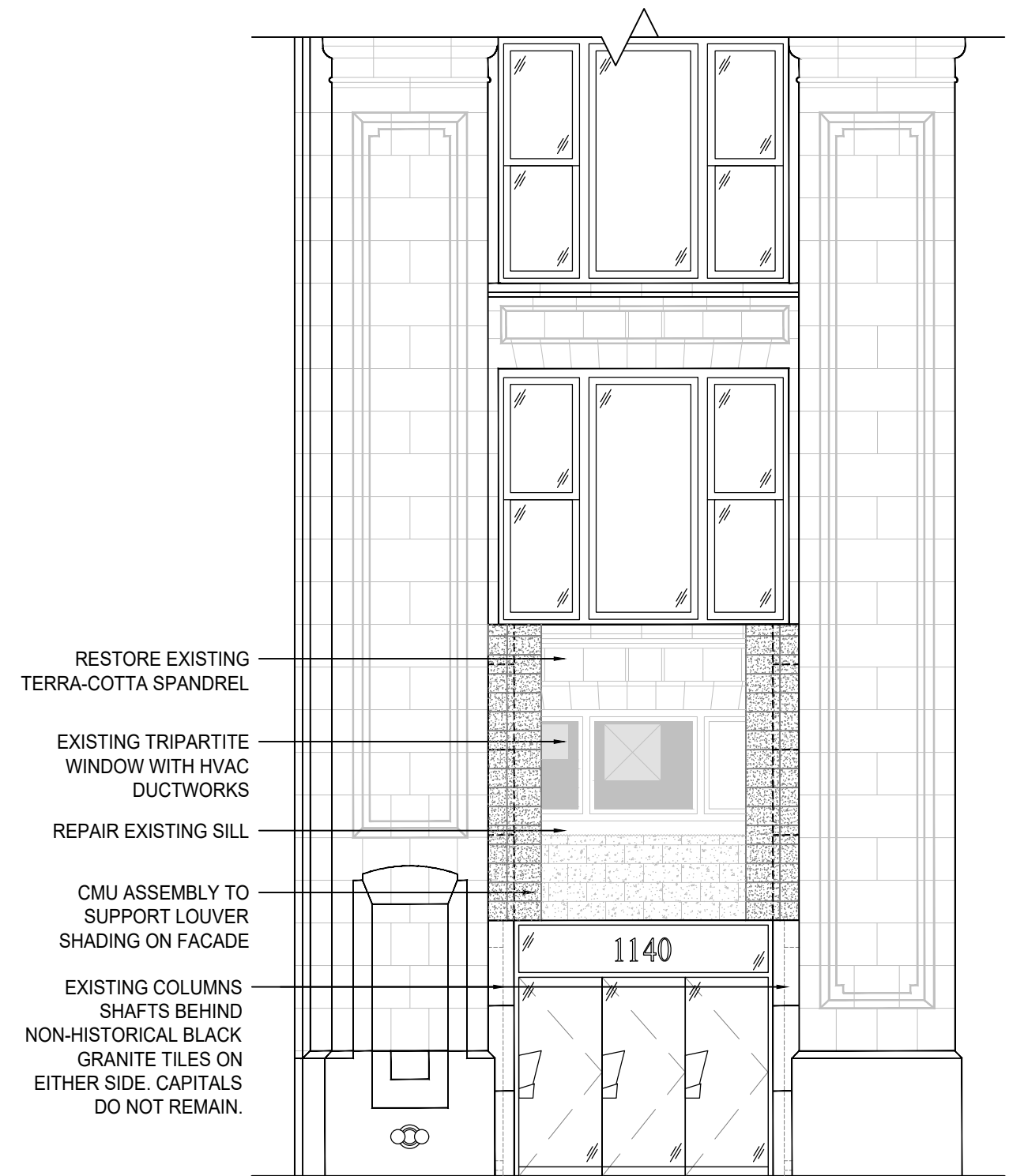

ENLARGED EXISTING CONDITION BEHIND LOUVER SHADING

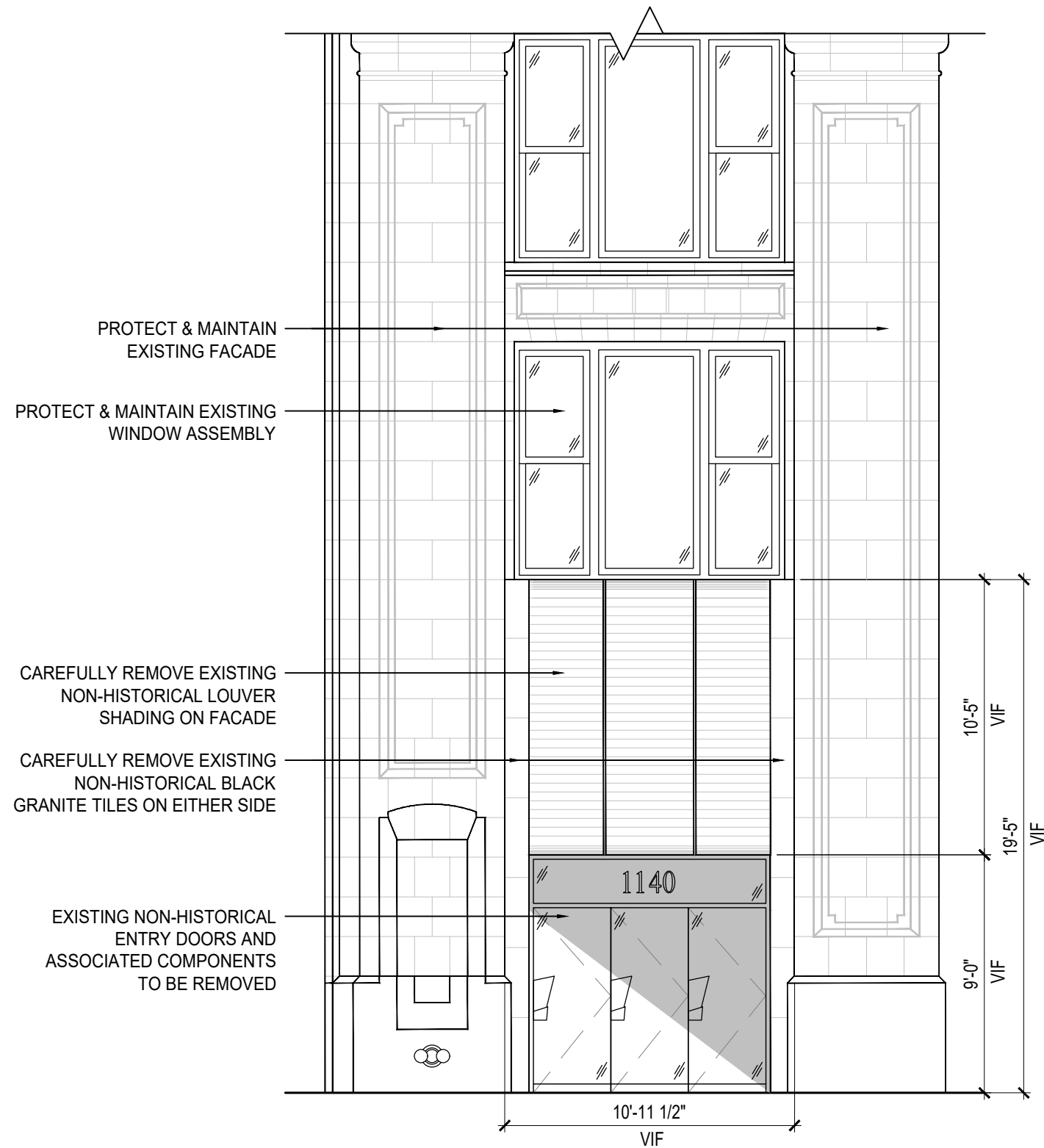

ENLARGED EXISTING ENTRY DOORS ELEVATION DETAIL

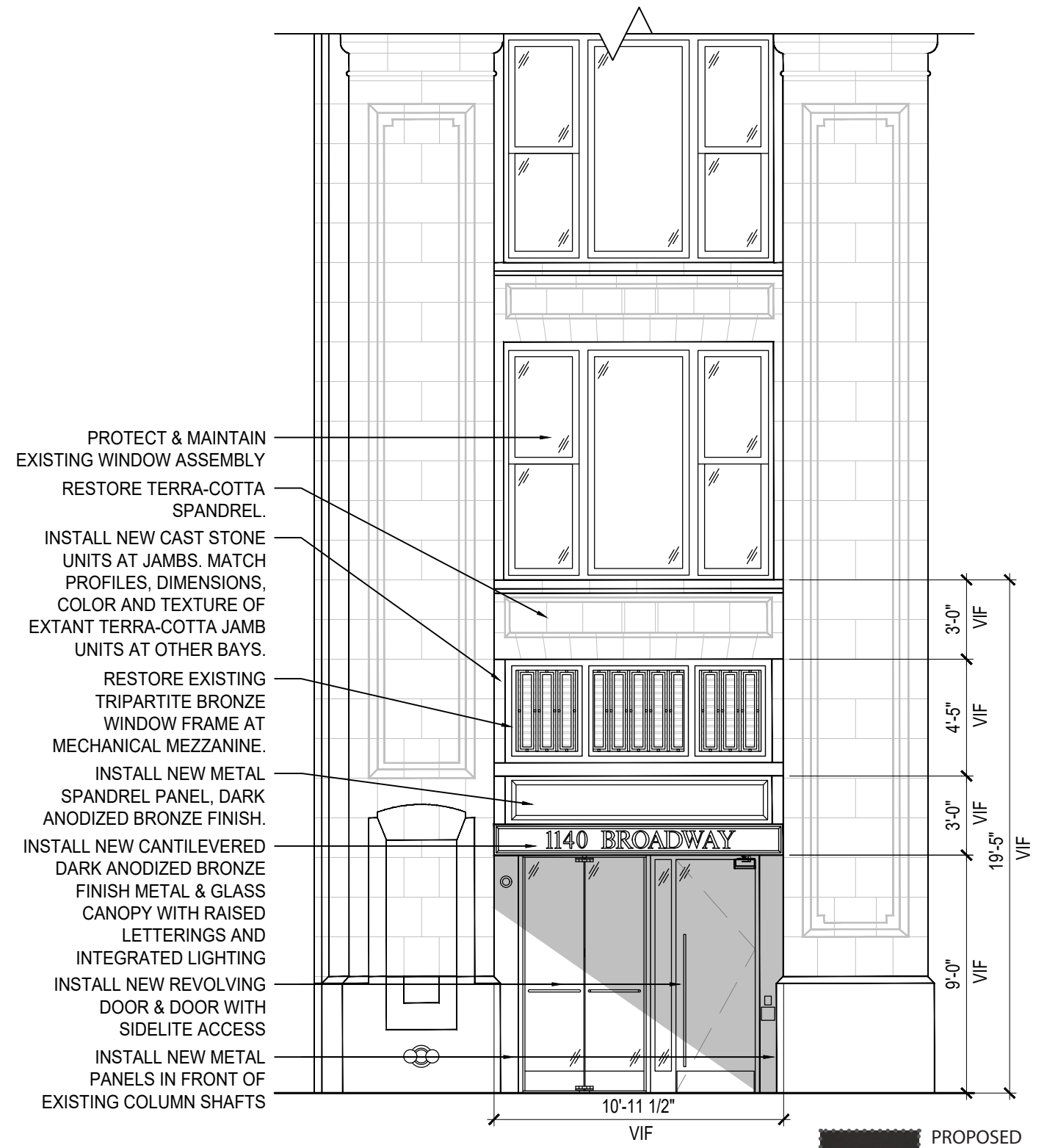

ENLARGED PROPOSED ENTRY DOOR & REVOLVING DOOR ELEVATION DETAIL



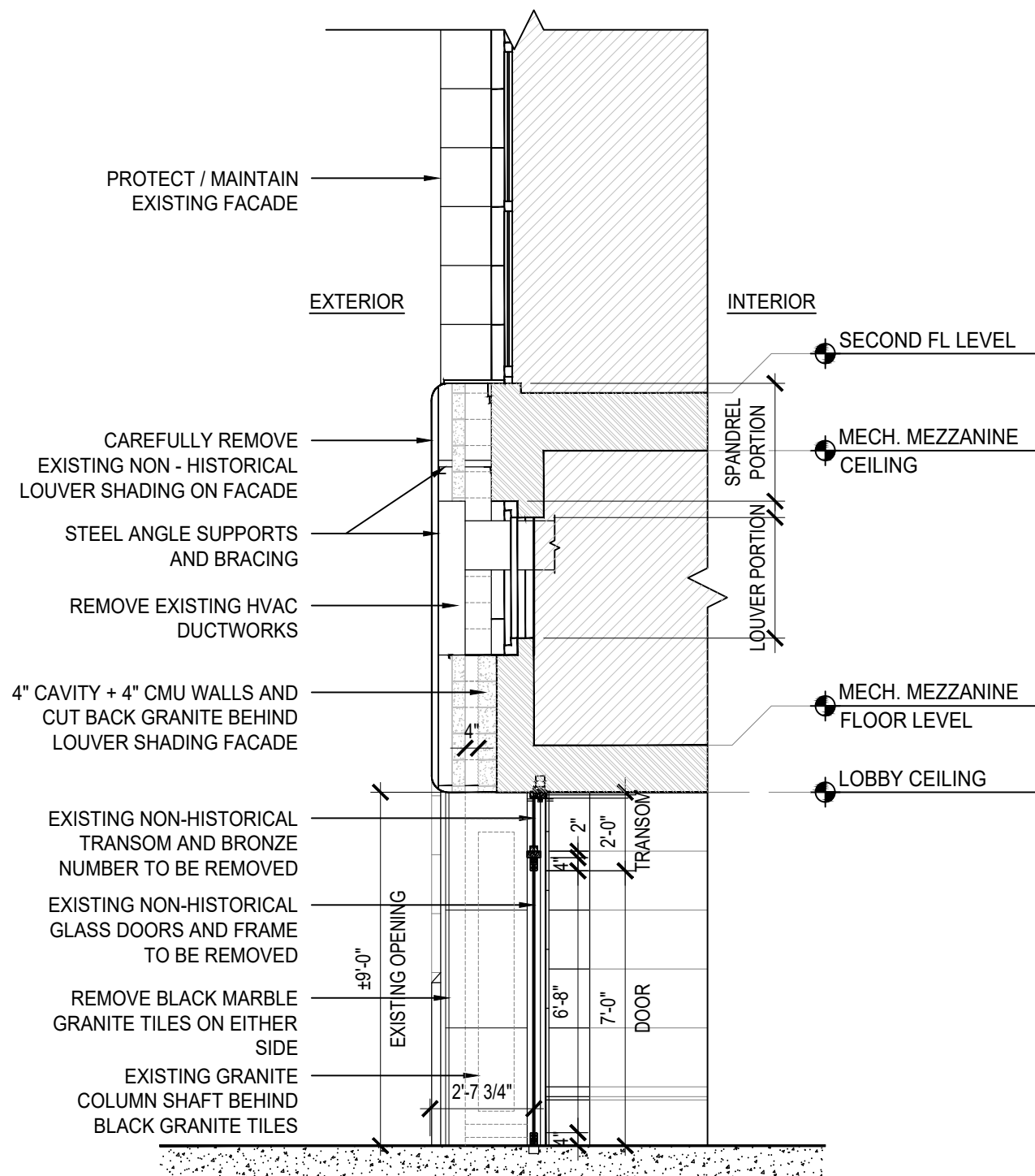

ENLARGED EXISTING ENTRANCE DOORS SECTION

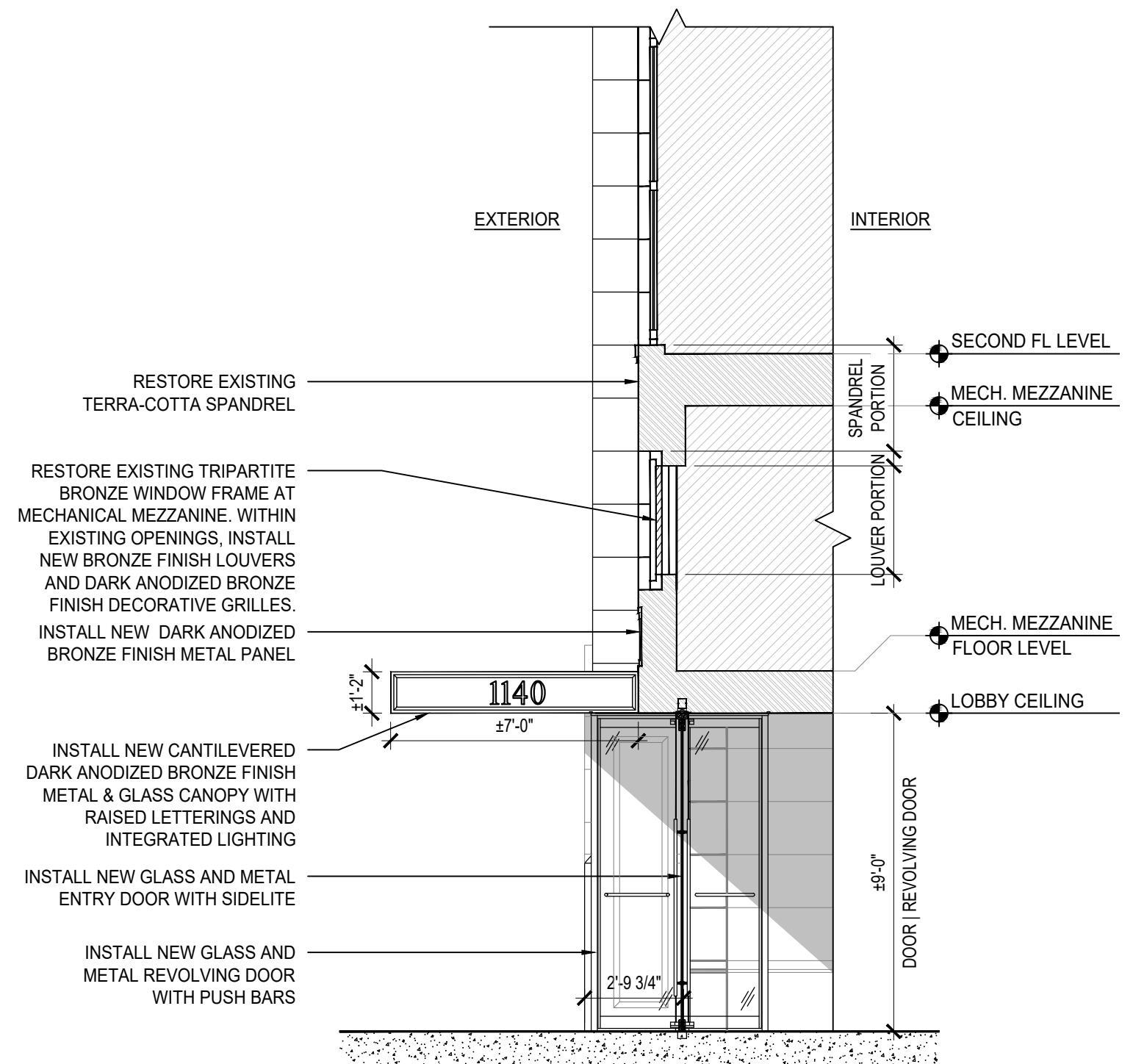

ENLARGED PROPOSED ENTRANCE DOORS SECTION



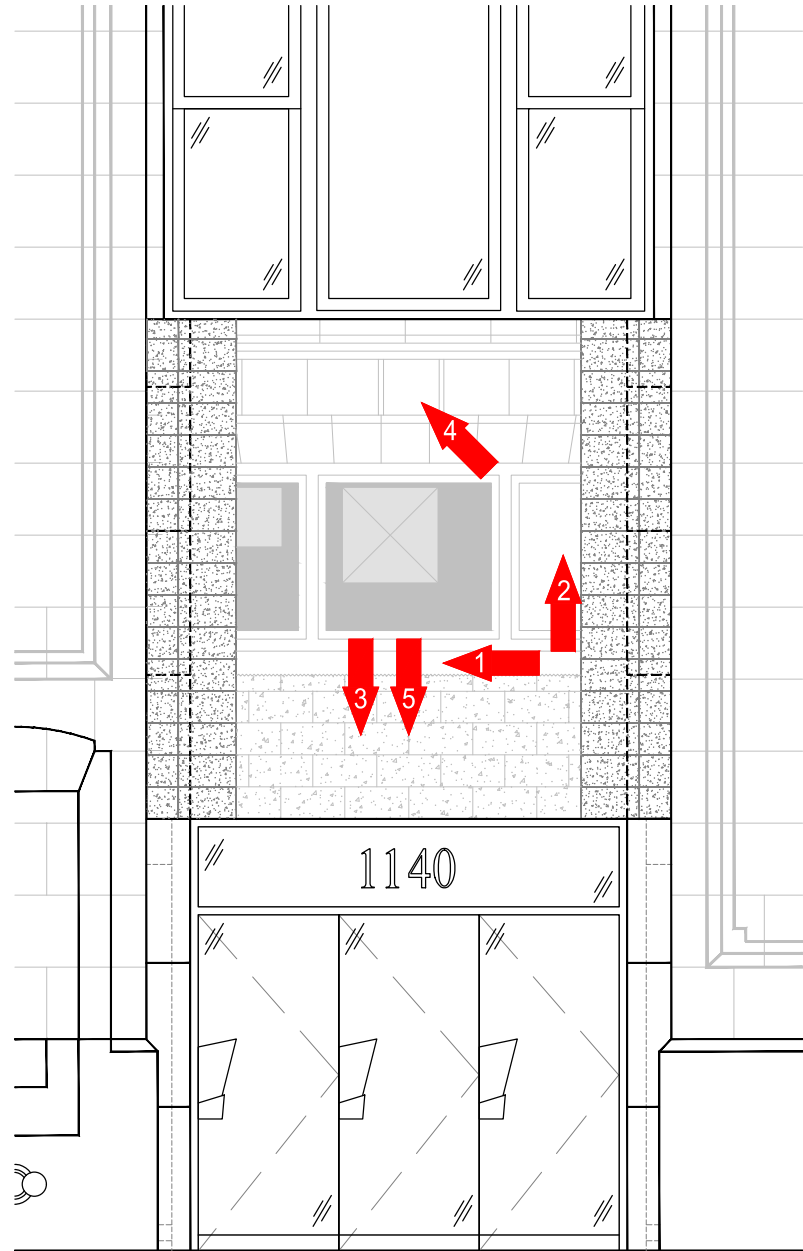

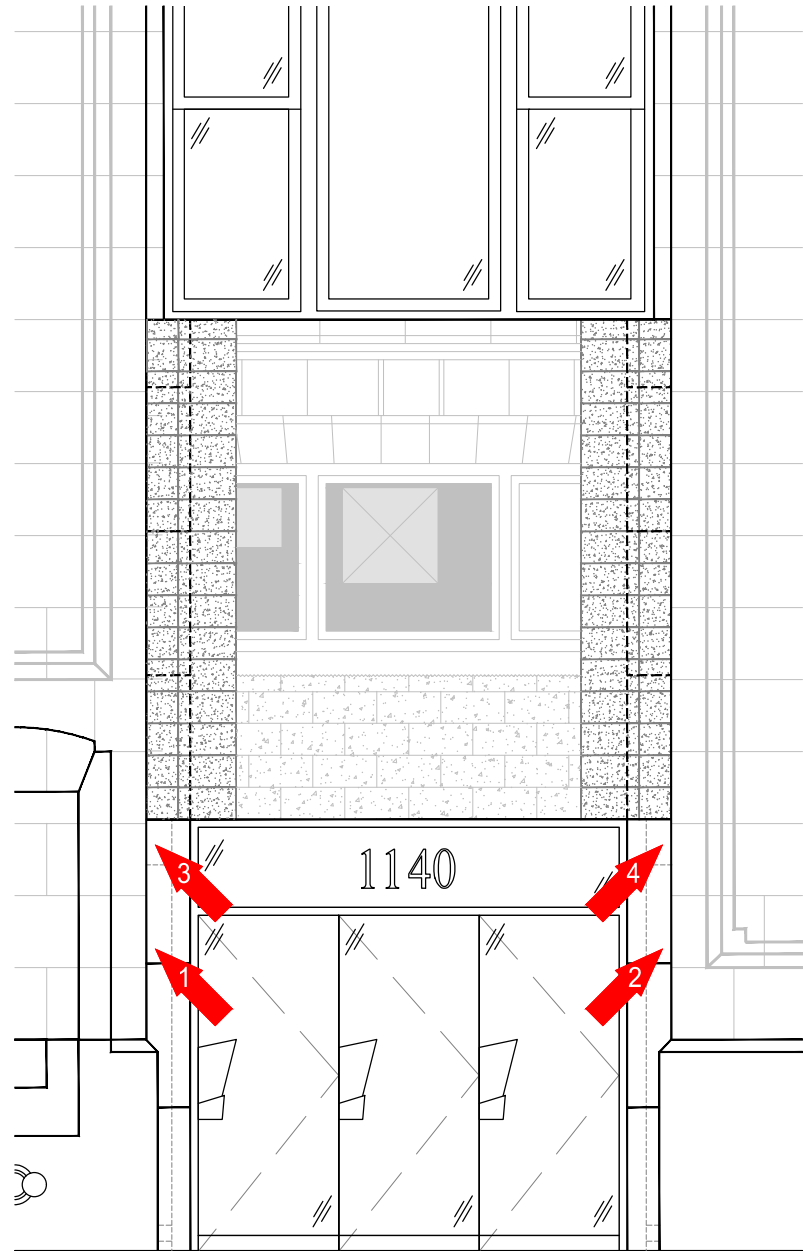

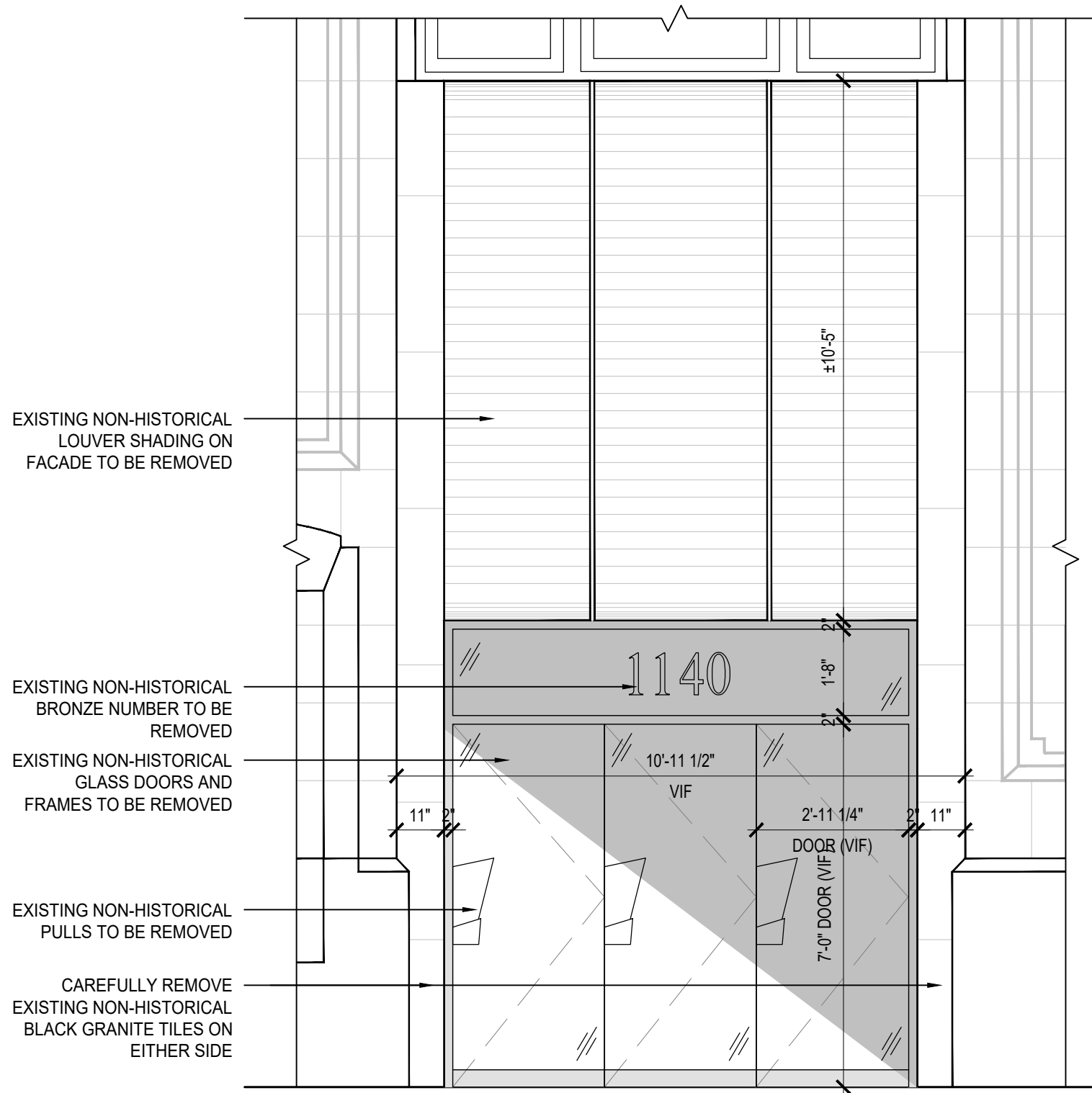

ENLARGED EXISTING ENTRY ACCESS ELEVATION

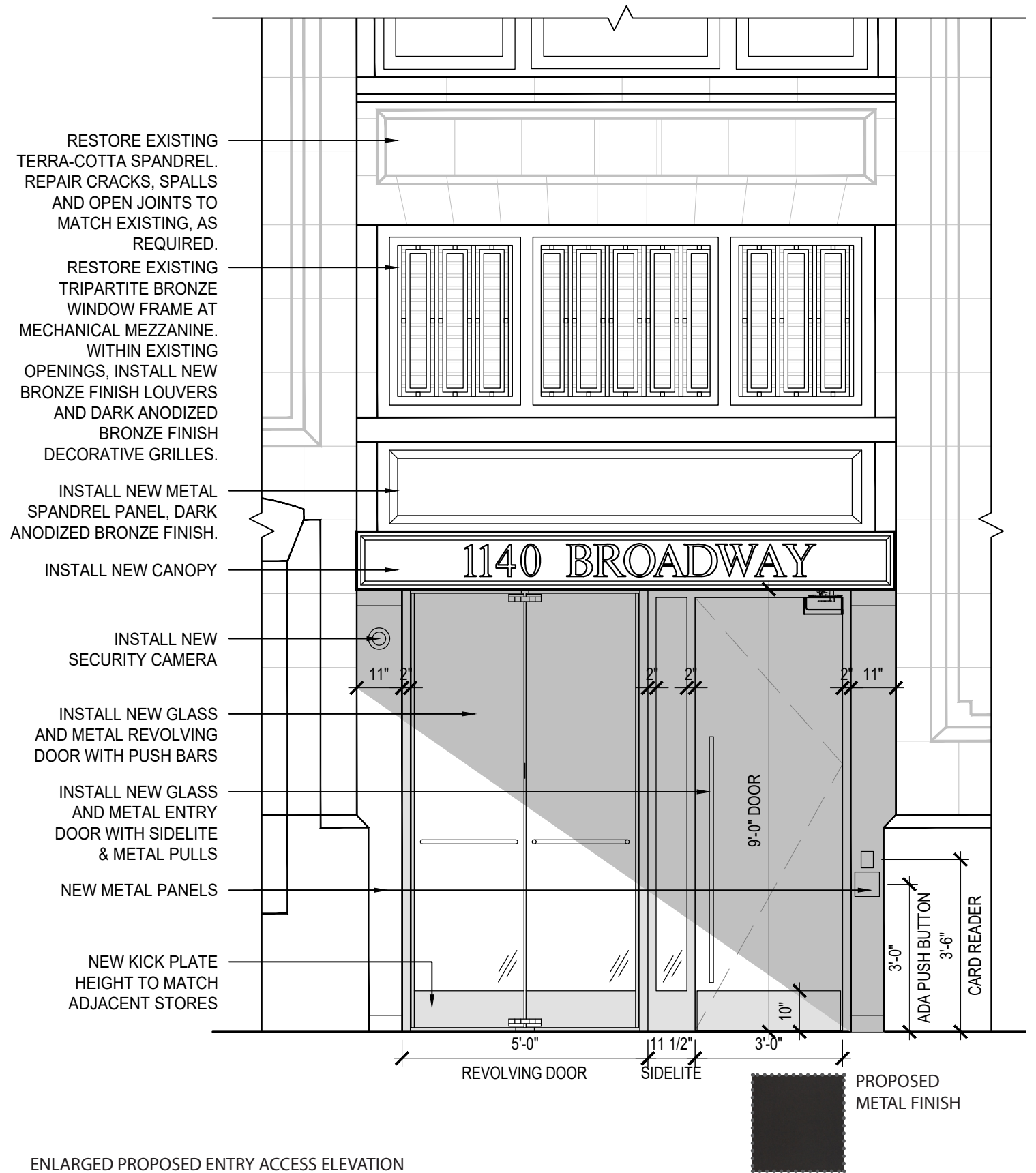

ENLARGED PROPOSED ENTRY ACCESS ELEVATION



Montroy ■ DeMarco Architecture LLP
 99 MADISON AVENUE 14TH FLOOR
 NEW YORK, NY 10016 | 212 481 5900

1140 BROADWAY - PROPOSED ENTRANCE
 1140 BROADWAY | NEW YORK, NY 10001
 LANDMARKS PRESERVATION COMMISSION PUBLIC HEARING
 DECEMBER 13, 2022
 EXISTING | PROPOSED ENLARGED ENTRY ACCESS ELEVATIONS



THE BRESLIN (20 WEST 29TH STREET, 1903-05), c. 1910

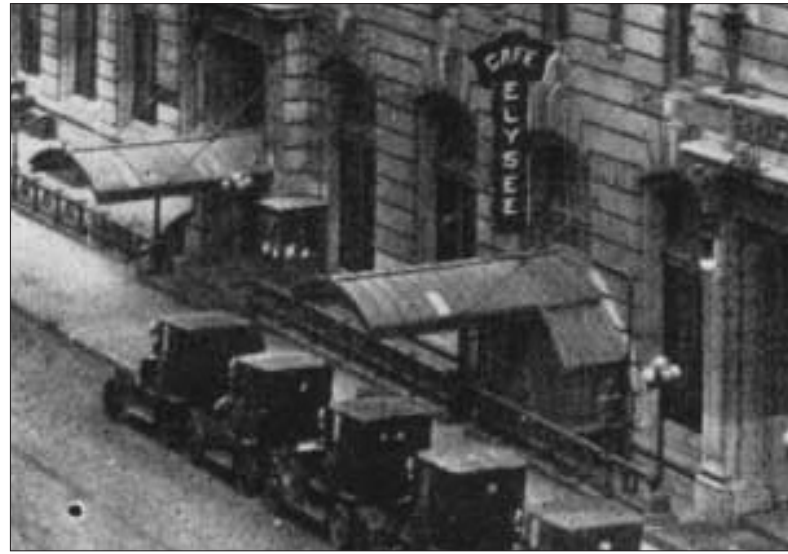

HOTEL SEVILLE (86 MADISON AVENUE, 1904), c. 1940 TAX PHOTO



HOTEL MARTINIERE (1260 BROADWAY, 1907), c. 1910

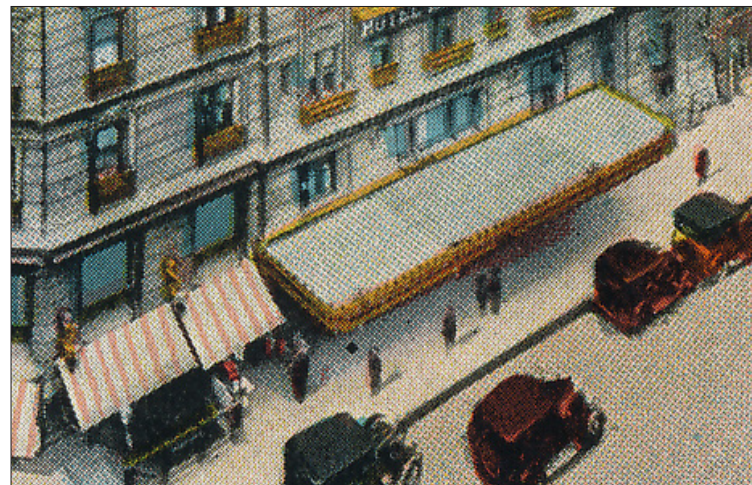

HOTEL MARTHA WASHINGTON (29 EAST 29TH STREET, 1901), c. 1940 TAX PHOTO



Montroy ■ DeMarco Architecture LLP
99 MADISON AVENUE 14TH FLOOR
NEW YORK, NY 10016 | 212 481 5900

1140 BROADWAY - PROPOSED ENTRANCE
1140 BROADWAY | NEW YORK, NY 10001
LANDMARKS PRESERVATION COMMISSION PUBLIC HEARING
DECEMBER 13, 2022
HISTORIC CANOPIES AND MARQUEES IN MADISON SQUARE NORTH



20 WEST 29TH STREET
(2008 APPROVAL)



15 EAST 26TH STREET
(2011 APPROVAL)



202 FIFTH AVENUE
(2013 APPROVAL)



250 FIFTH AVENUE
(2021 APPROVAL)



1141 BROADWAY
(2009 APPROVAL)



7 EAST 27TH STREET
(2014 APPROVAL)

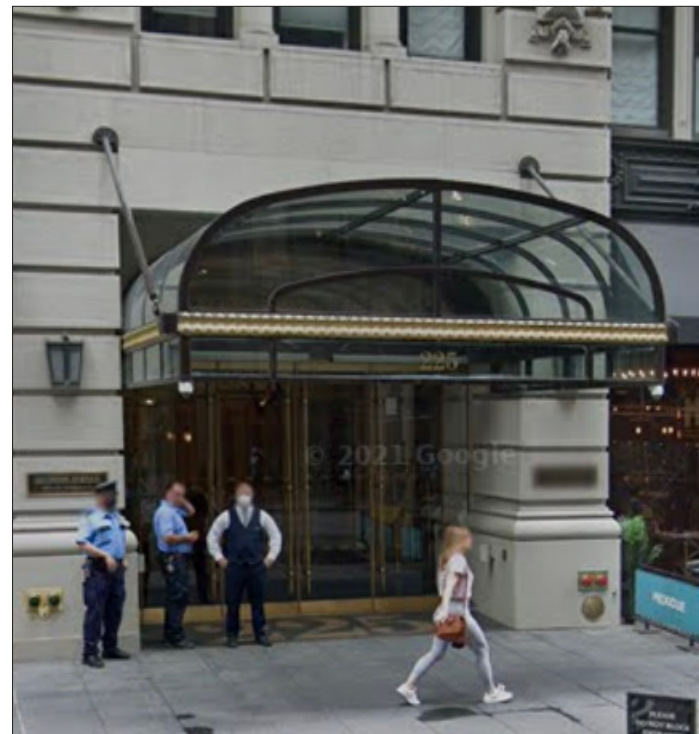

225 FIFTH AVENUE
(2010 APPROVAL TO MODIFY GRANDFATHERED MARQUEE)



31 WEST 27TH STREET
(2022 APPROVAL)



Montroy ■ DeMarco Architecture LLP
99 MADISON AVENUE 14TH FLOOR
NEW YORK, NY 10016 | 212 481 5900

1140 BROADWAY - PROPOSED ENTRANCE
1140 BROADWAY | NEW YORK, NY 10001
LANDMARKS PRESERVATION COMMISSION PUBLIC HEARING
DECEMBER 13, 2022
PRIOR LPC APPROVALS FOR MARQUEES IN MADISON SQUARE NORTH

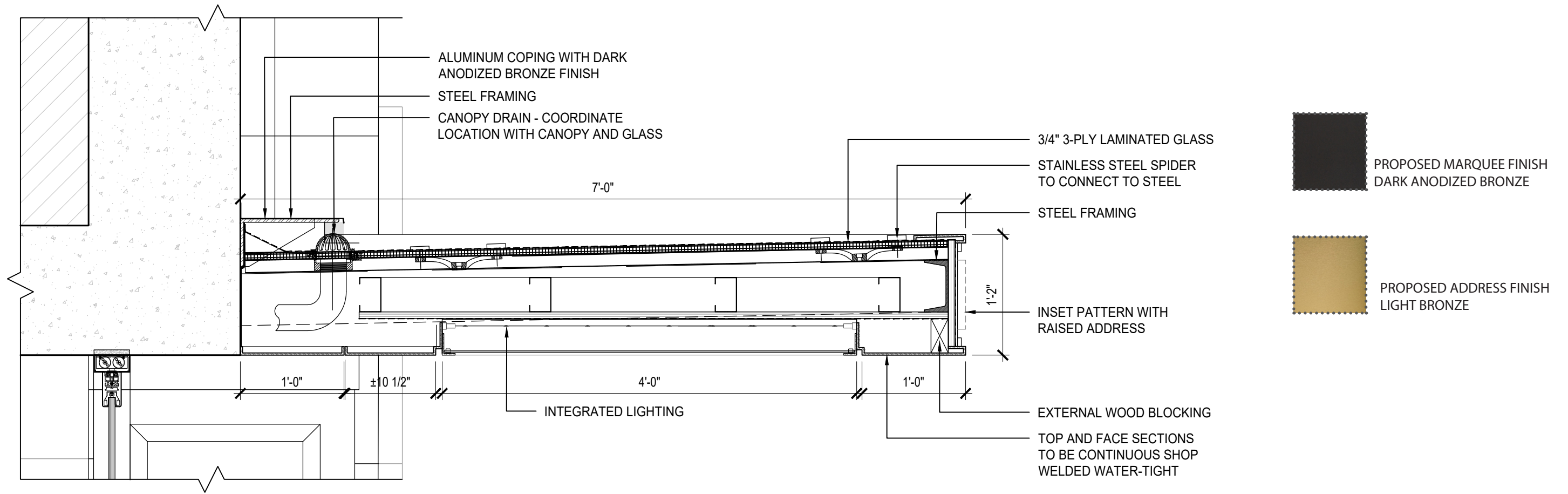

ENLARGED CANTILEVERED METAL & GLASS CANOPY SECTION

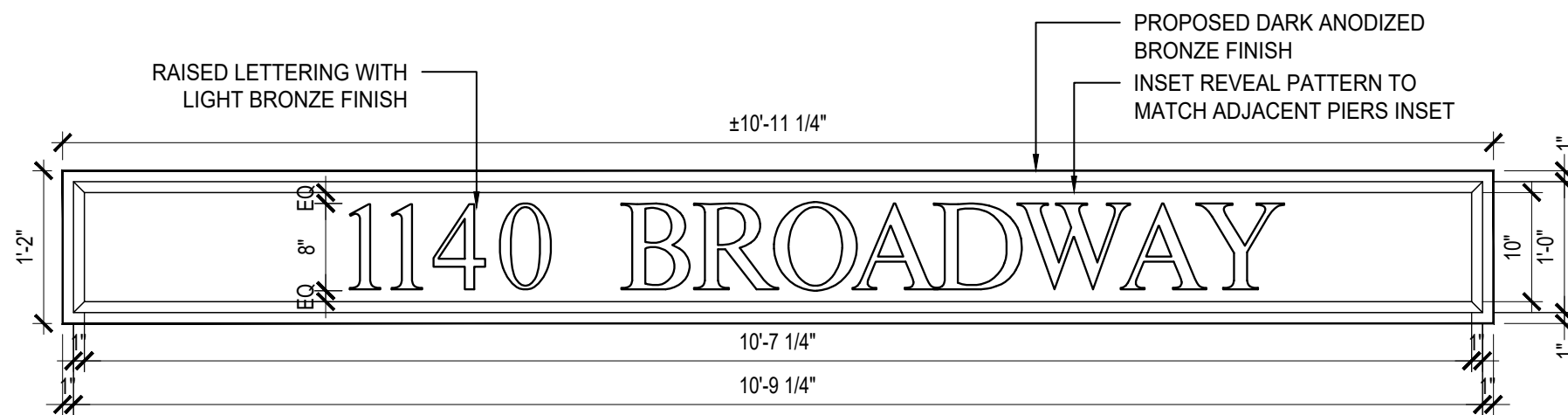

ENLARGED MARQUEE DETAIL FRONT VIEW

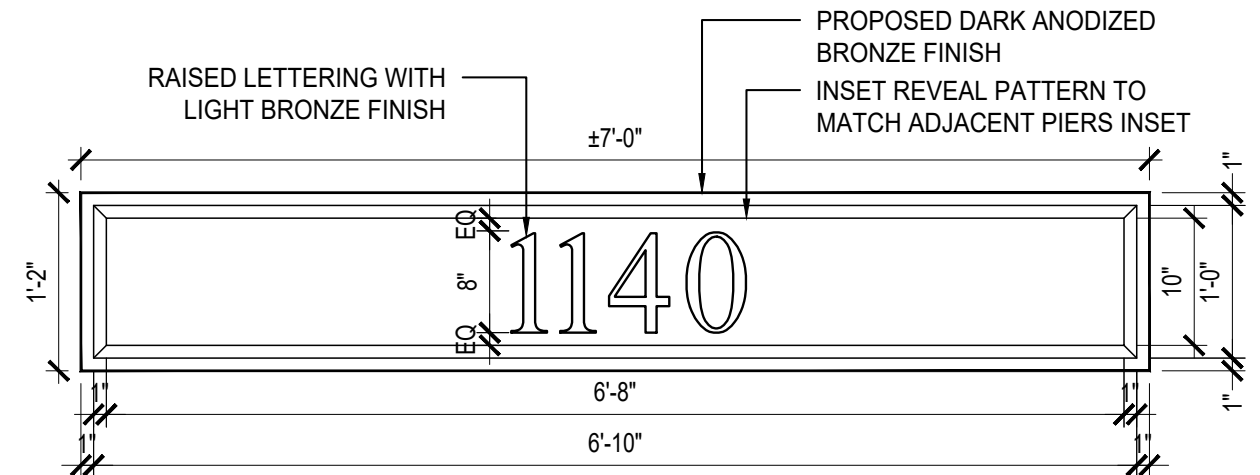

ENLARGED MARQUEE DETAIL SIDE VIEW



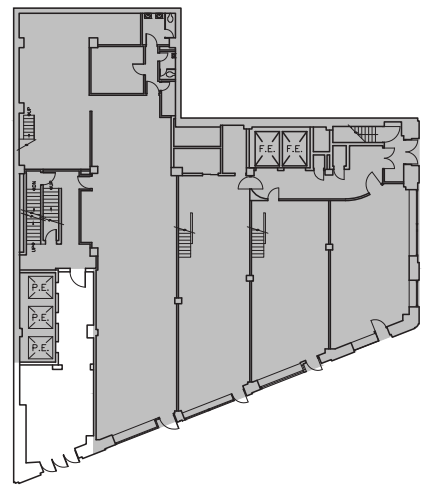

BUILDING KEY PLAN

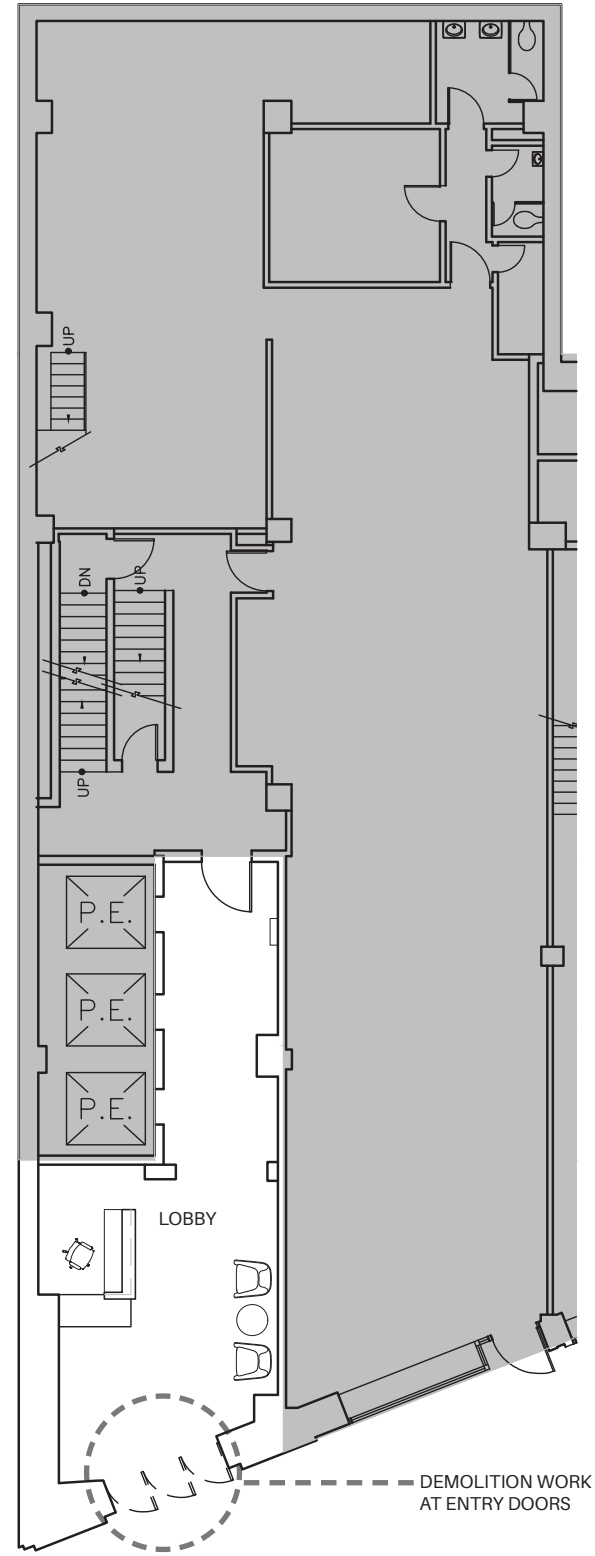

EXISTING ENTRY DOORS DEMOLITION PLAN



EXISTING IMAGE - STREET SIDE VIEW



EXISTING IMAGE - FROM INTERIOR LOBBY VIEW



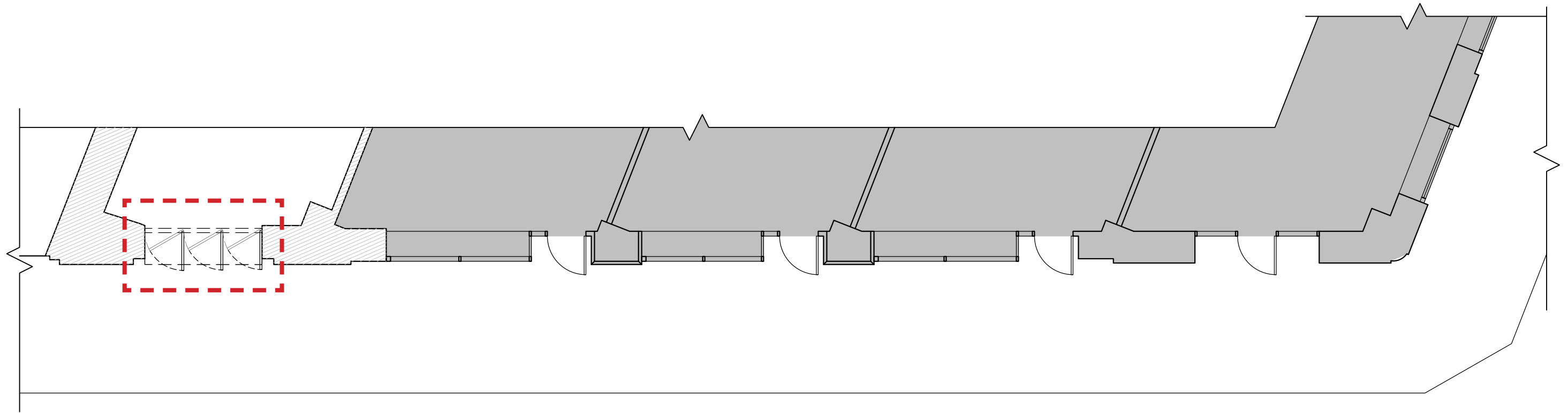

EXISTING GROUND FLOOR PARTIAL PLAN

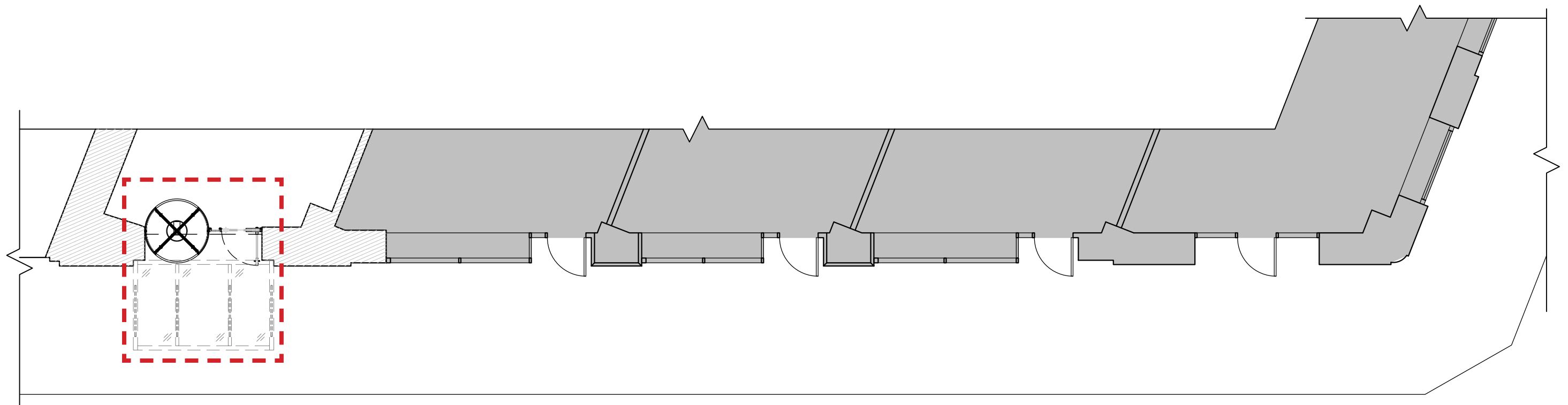

PROPOSED GROUND FLOOR PARTIAL PLAN



Montroy ■ DeMarco Architecture LLP
 99 MADISON AVENUE 14TH FLOOR
 NEW YORK, NY 10016 | 212 481 5900

1140 BROADWAY - PROPOSED ENTRANCE
 1140 BROADWAY | NEW YORK, NY 10001
 LANDMARKS PRESERVATION COMMISSION PUBLIC HEARING
 DECEMBER 13, 2022
 ENLARGED EXISTING | PROPOSED ENTRANCE DOORS PLANS

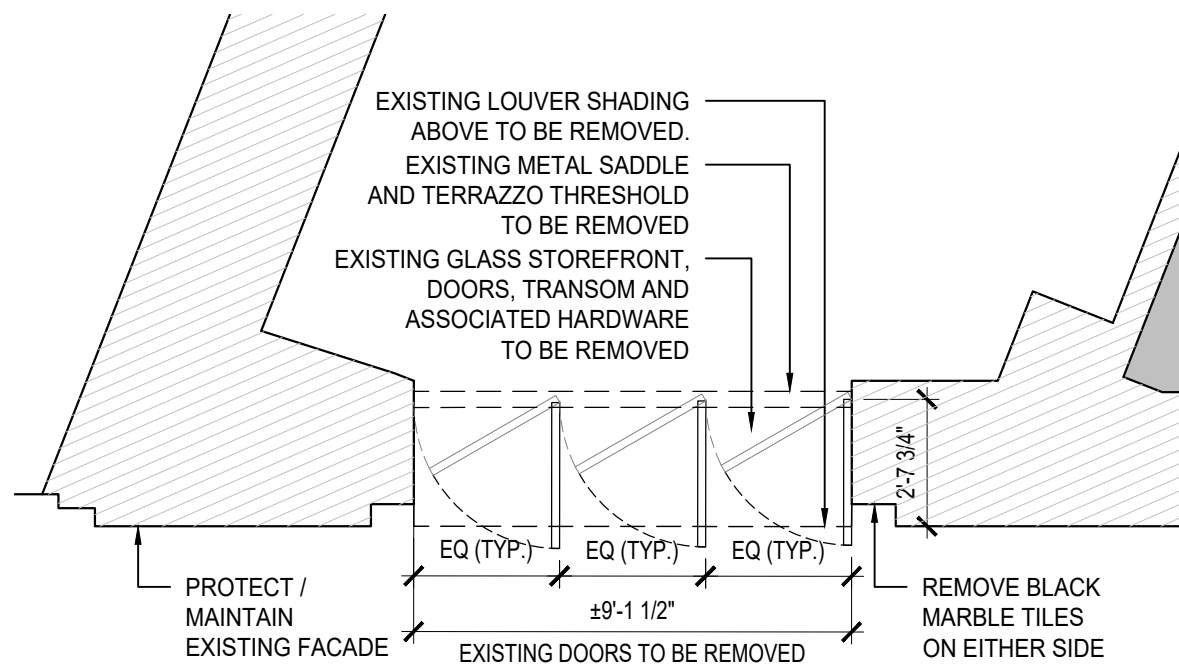

ENLARGED EXISTING ENTRANCE DOORS PLAN

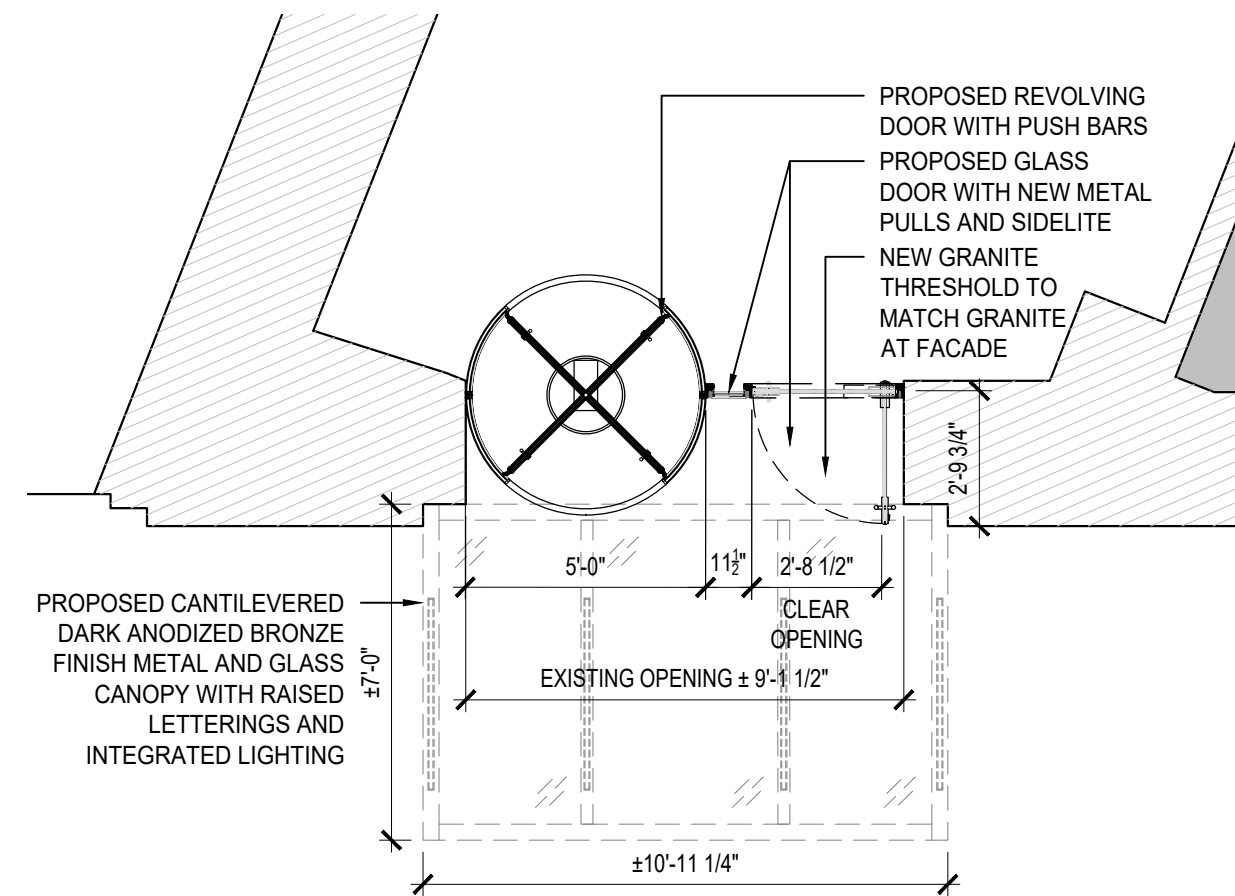

ENLARGED PROPOSED ENTRANCE DOOR & REVOLVING DOOR PLAN



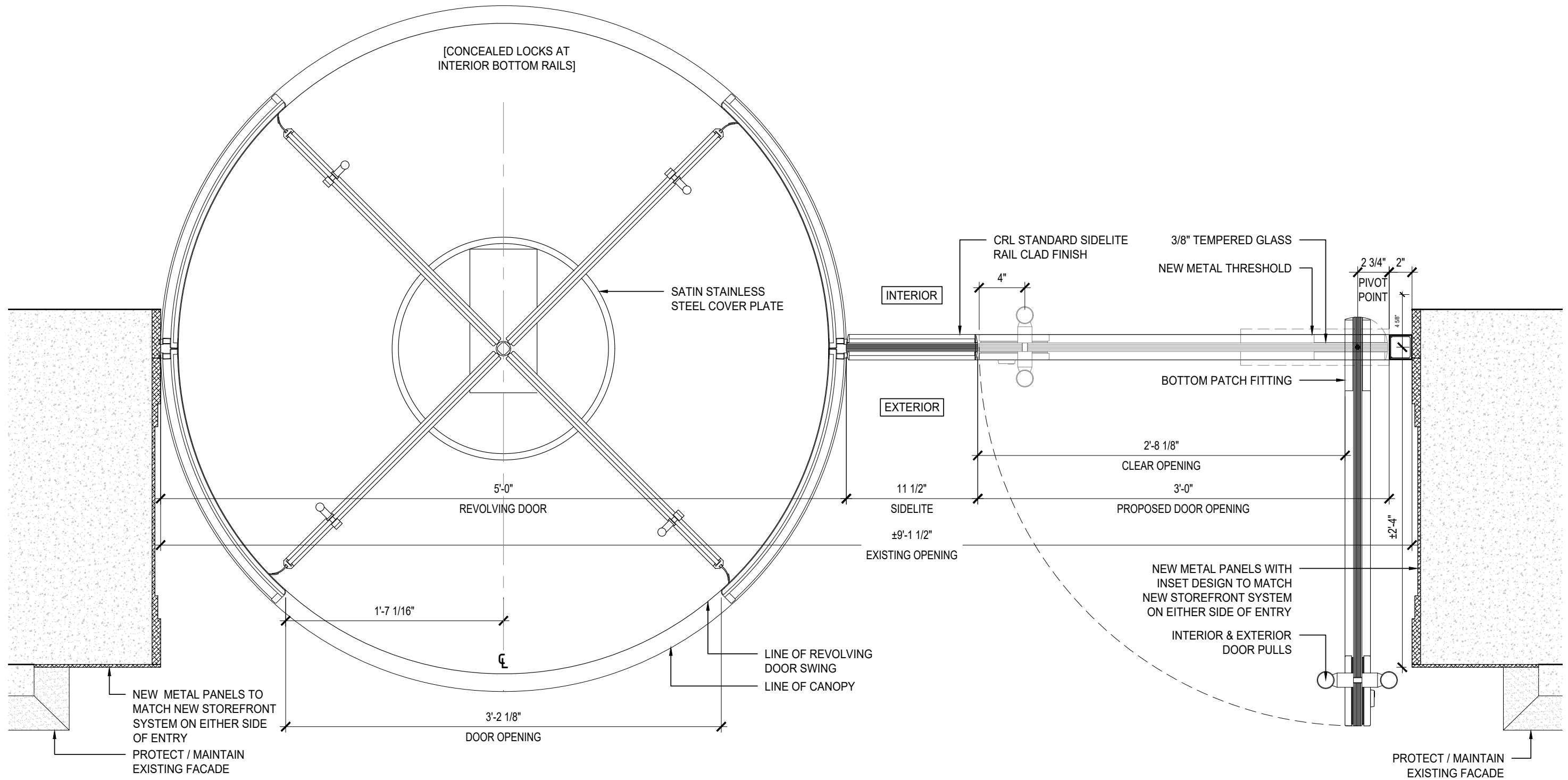

ENLARGED PROPOSED DOOR & REVOLVING DOOR DETAILS PLAN



Montroy ■ DeMarco Architecture LLP
99 MADISON AVENUE 14TH FLOOR
NEW YORK, NY 10016 | 212 481 5900

1140 BROADWAY - PROPOSED ENTRANCE
1140 BROADWAY | NEW YORK, NY 10001
LANDMARKS PRESERVATION COMMISSION PUBLIC HEARING
DECEMBER 13, 2022
ENLARGED PROPOSED DOOR & REVOLVING DOOR DETAILS PLAN

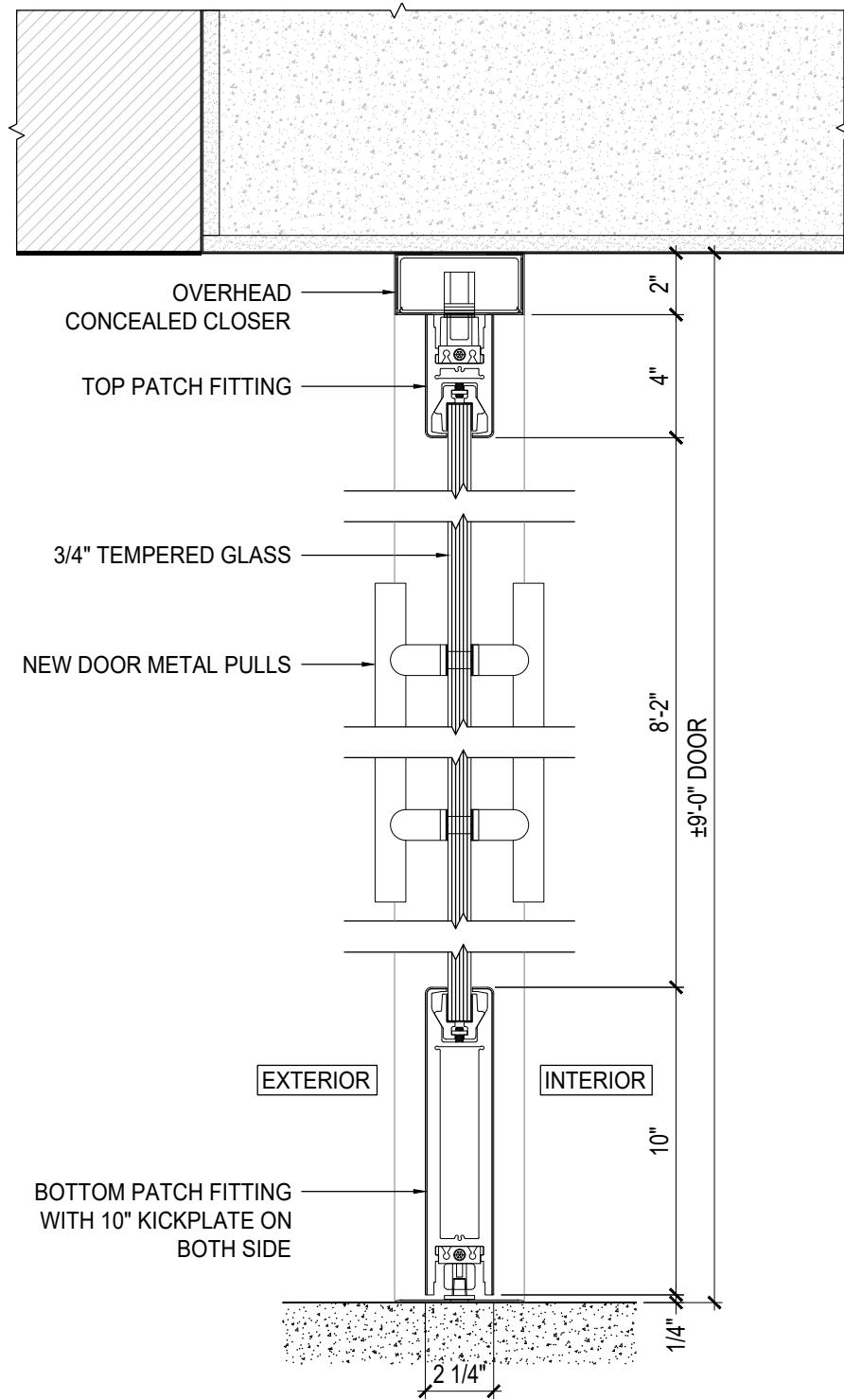

ENLARGED PROPOSED DOOR & DOOR HARDWARE SECTION DETAIL

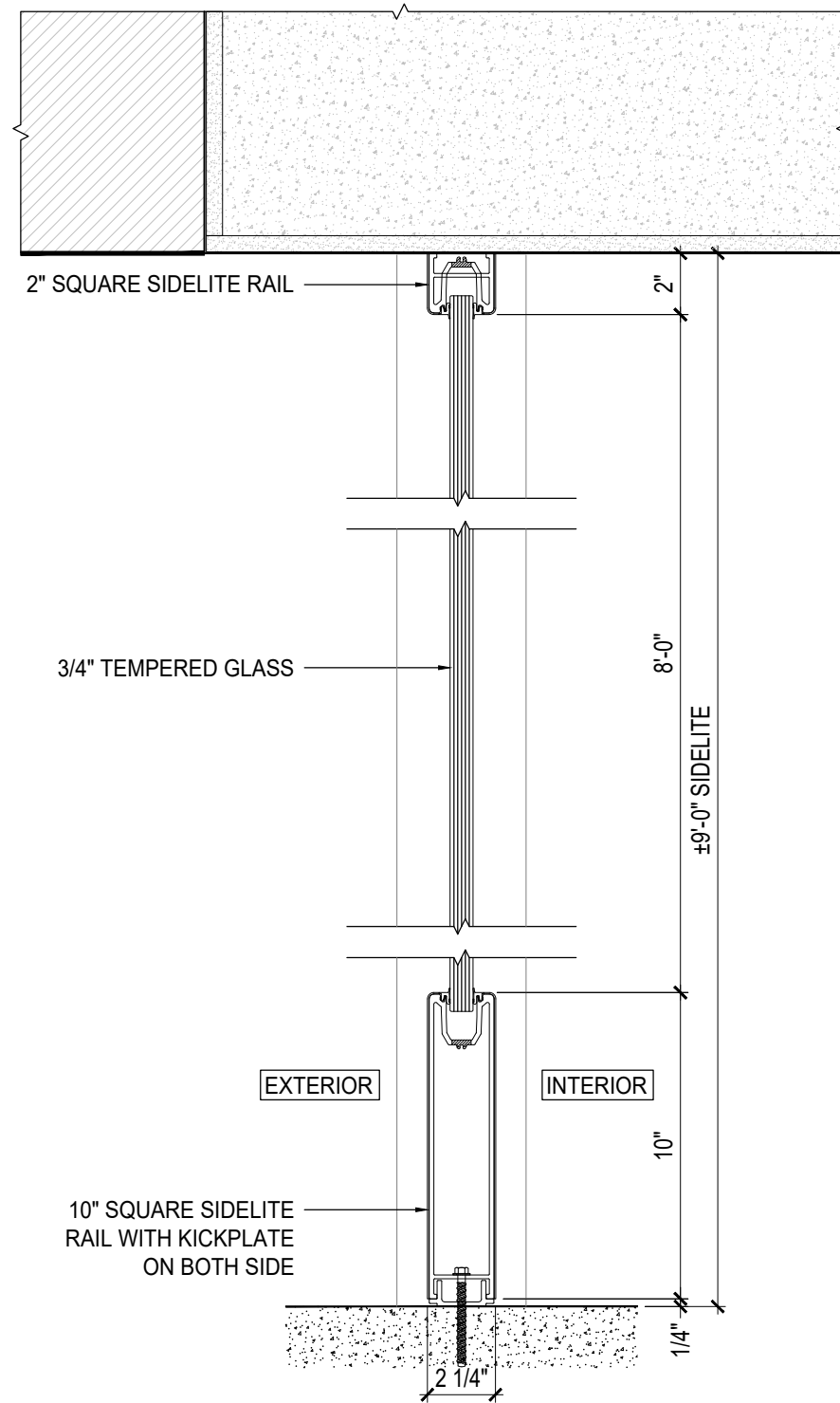

ENLARGED PROPOSED SIDELITE SECTION DETAIL

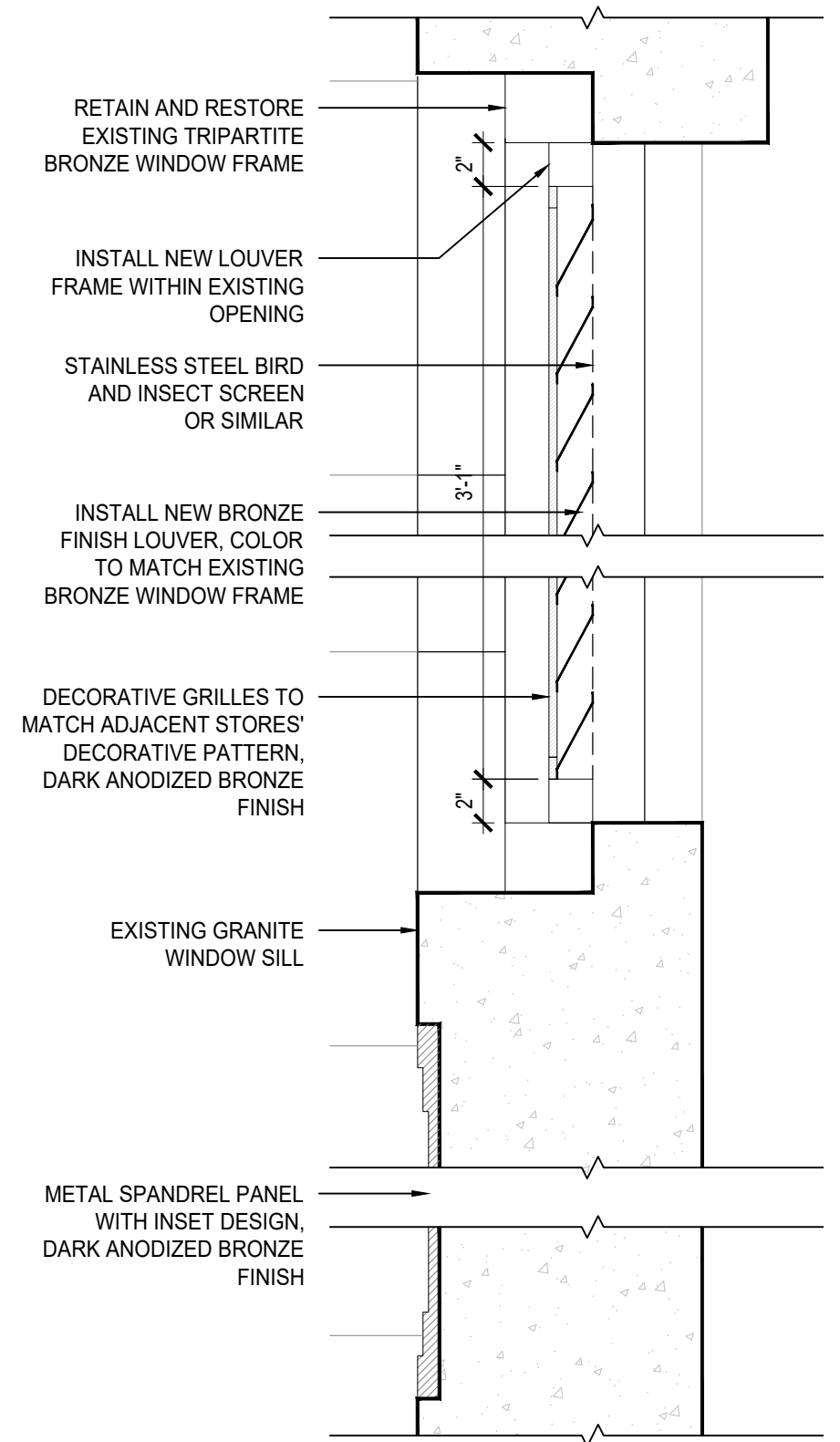

ENLARGED PROPOSED LOUVERS SECTION DETAIL





EXISTING



PROPOSED



PROPOSED



Montroy ■ DeMarco Architecture LLP
99 MADISON AVENUE 14TH FLOOR
NEW YORK, NY 10016 | 212 481 5900

1140 BROADWAY - PROPOSED ENTRANCE
1140 BROADWAY | NEW YORK, NY 10001
LANDMARKS PRESERVATION COMMISSION PUBLIC HEARING
DECEMBER 13, 2022
PROPOSED DESIGN

24

APPENDIX



Montroy ■ DeMarco Architecture LLP
99 MADISON AVENUE 14TH FLOOR
NEW YORK, NY 10016 | 212 481 5900

1140 BROADWAY - PROPOSED ENTRANCE
1140 BROADWAY | NEW YORK, NY 10001
LANDMARKS PRESERVATION COMMISSION PUBLIC HEARING
DECEMBER 13, 2022



1140 BROADWAY, GROUND FLOOR



ENLARGED VIEW OF 26TH STREET STOREFRONTS AND SERVICE ENTRANCE

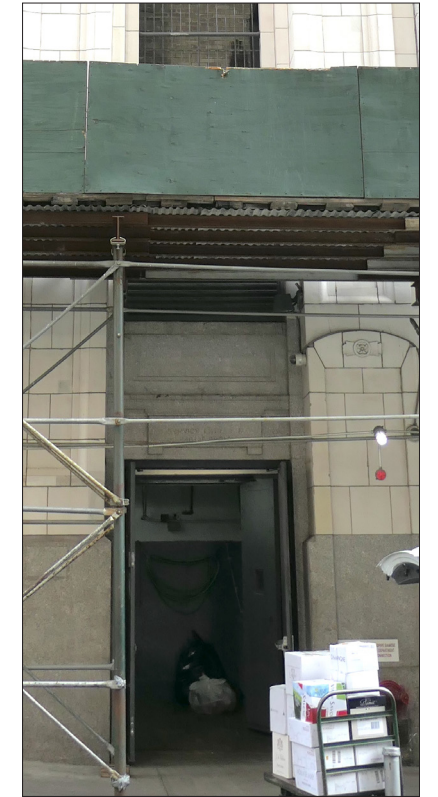



Montroy ■ DeMarco Architecture LLP
99 MADISON AVENUE 14TH FLOOR
NEW YORK, NY 10016 | 212 481 5900

1140 BROADWAY - PROPOSED ENTRANCE
1140 BROADWAY | NEW YORK, NY 10001
LANDMARKS PRESERVATION COMMISSION PUBLIC HEARING
DECEMBER 13, 2022
EXISTING CONDITIONS



125 FIFTH AVENUE, LPC APPROVED 2013 (LADIES' MILE)



160 FIFTH AVENUE, LPC APPROVED 2020 (LADIES' MILE)



245 FIFTH AVENUE, LPC APPROVED 2014 (MADISON SQUARE NORTH)



1141 BROADWAY, LPC APPROVED 2009 (MADISON SQUARE NORTH)



Montroy ■ DeMarco Architecture LLP
 99 MADISON AVENUE 14TH FLOOR
 NEW YORK, NY 10016 | 212 481 5900

1140 BROADWAY - PROPOSED ENTRANCE
 1140 BROADWAY | NEW YORK, NY 10001
 LANDMARKS PRESERVATION COMMISSION PUBLIC HEARING
 DECEMBER 13, 2022
 PRIOR LPC APPROVALS FOR REVOLVING DOORS



c. 2001 LPC DESIGNATION PHOTOS (LPC)



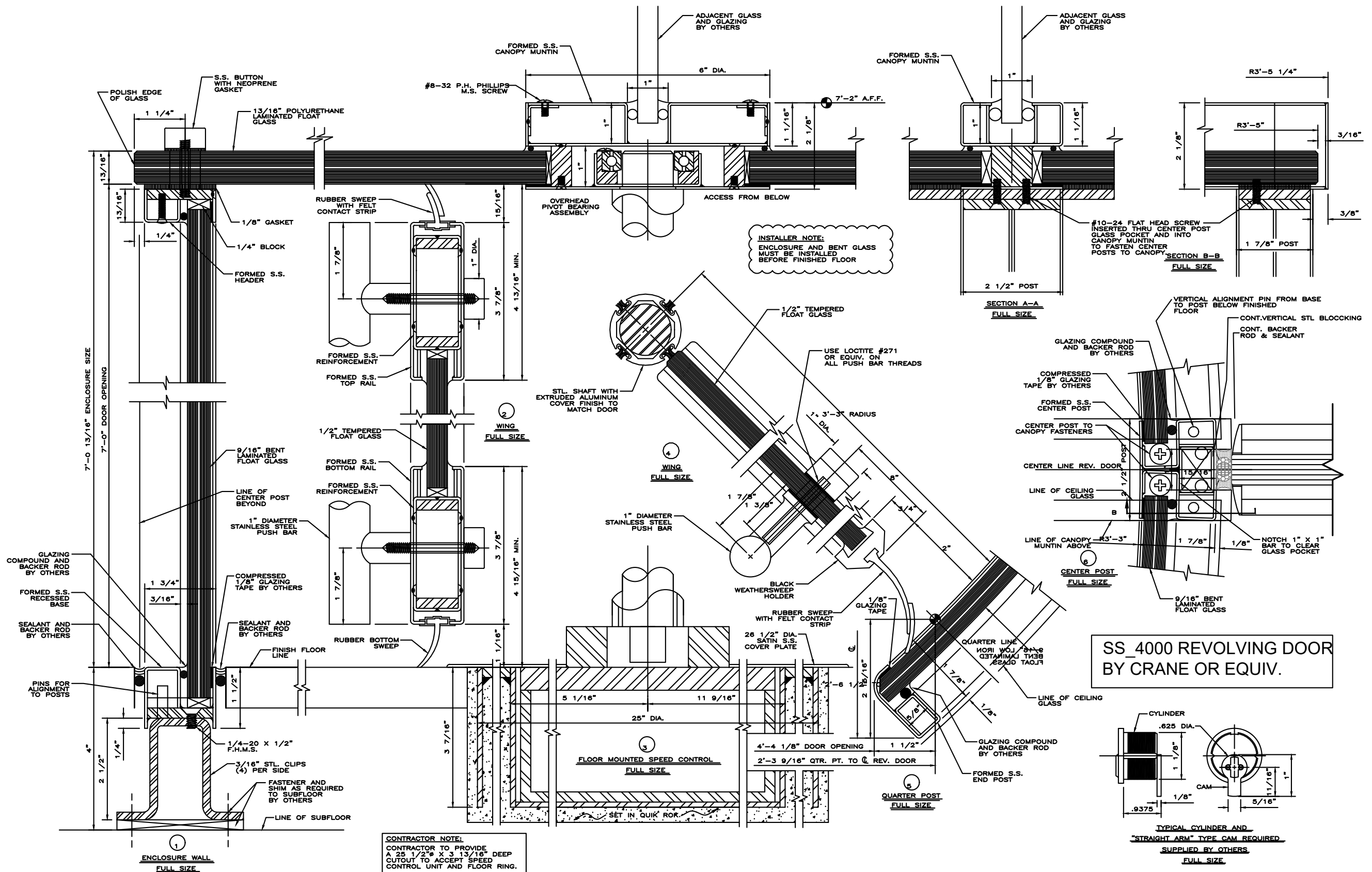

The current proposal is:

Preservation Department – Item 3, LPC-22-11813

1140 Broadway – Madison Square North Historic District
Borough of Manhattan

To Testify Please Join Zoom

Webinar ID: 864 9383 1536

Passcode: 581958

By Phone: 1 646-558-8656 US (New York)

877-853-5257 (Toll free) US

888 475 4499 (Toll free)

Note: If you want to testify on an item, join the Zoom webinar at the agenda’s “Be Here by” time (about an hour in advance). When the Chair indicates it’s time to testify, “raise your hand” via the Zoom app if you want to speak (*9 on the phone). Those who signed up in advance will be called first.