

The current proposal is:

Preservation Department – Item 6, LPC-23-02052

## **242 Lafayette Street – SoHo-Cast Iron Historic District Extension Borough of Manhattan**

**To Testify Please Join Zoom**

**Webinar ID:** 846 5203 4571

**Passcode:** 759003

By Phone: 1 646-558-8656 US (New York)

877-853-5257 (Toll free) US

888 475 4499 (Toll free)

**Note:** If you want to testify on an item, join the Zoom webinar at the agenda’s “Be Here by” time (about an hour in advance). When the Chair indicates it’s time to testify, “raise your hand” via the Zoom app if you want to speak (\*9 on the phone). Those who signed up in advance will be called first.

# 242 LAFAYETTE STREET

---

2N Window Replacement

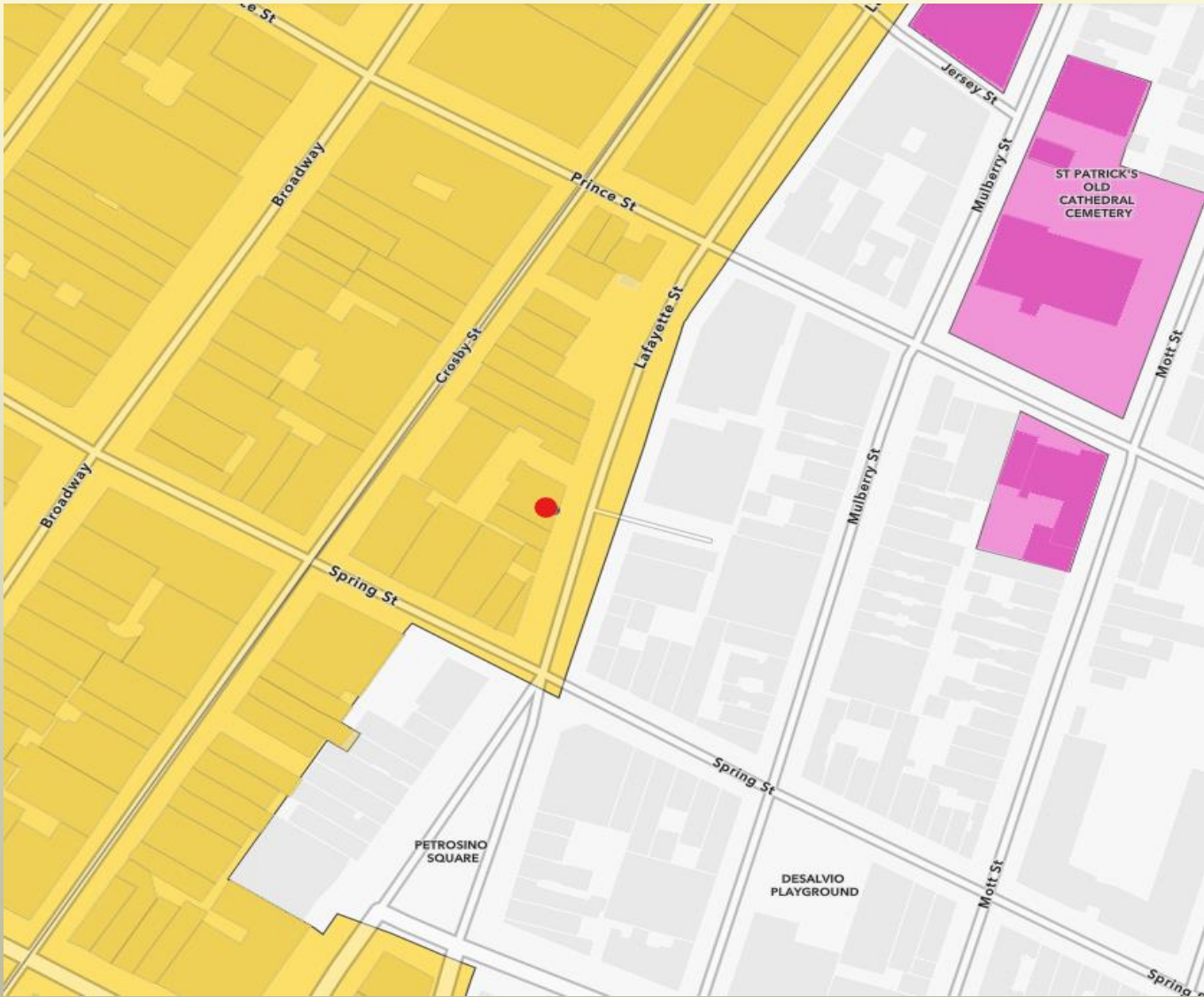

SoHo-Cast Iron Historic District Extension

# 1940s Tax Photo





# Existing East Facade























**EXISTING WINDOW ELEVATION**  
EXTERIOR VIEW  
SCALE: NOT TO SCALE

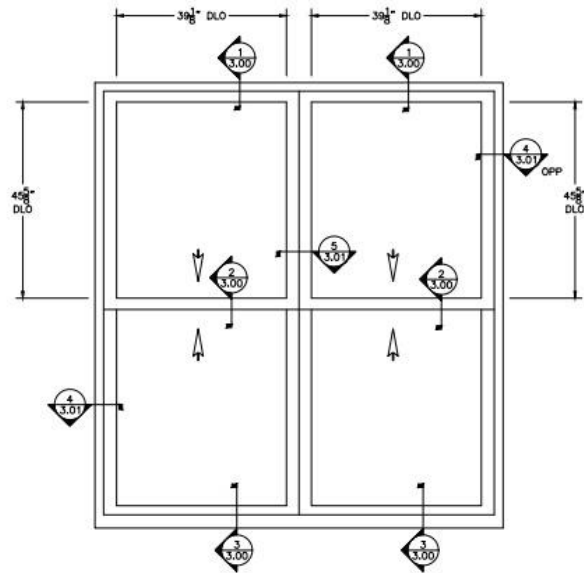

OPENINGS #1, 2

**PROPOSED WINDOW ELEVATION**  
EXTERIOR VIEW  
SCALE: NOT TO SCALE

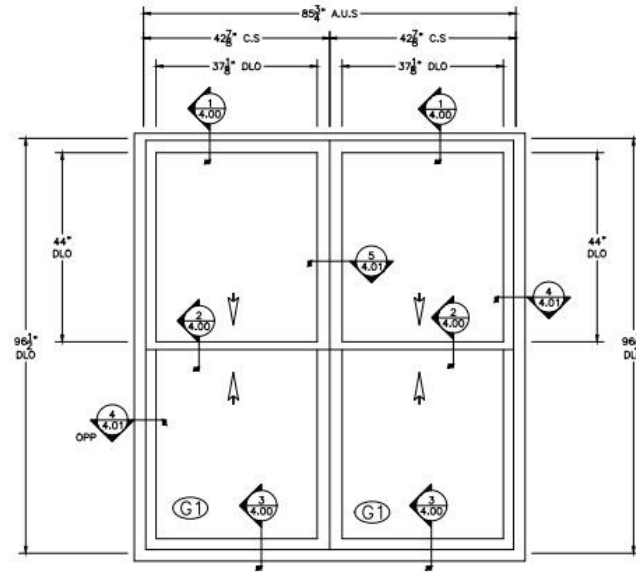

**A0** ( 2 ) REQUIRED THUS  
DH100 - DH100  
MARK A1(RIGHT) - MARK A2(LEFT)  
LIVING ROOM  
OP# 1, 2

KEY	
A.U.S. = ASSEMBLED UNIT SIZE	
C.S. = CUT SIZE	
D.L.O = DAYLIGHT OPENING	
M.O. = MASONRY OPENING	
R.O. = ROUGH OPENING	

PROJECT:	GARLIN
LOCATION:	242 LAFAYETTE STREET - APT 2N
ARCHITECT:	
DRAWING REVISION:	
ORDER NUMBER:	
DESCRIPTION:	EXISTING & PROPOSED ELEVATIONS
NO.	1
DATE:	JAN 08-21-2
BY:	

**SKYLINE WINDOWS**

THESE SHOP DRAWINGS CONTAIN PROPRIETARY INFORMATION OF SKYLINE WINDOWS, L.L.C. WHICH ARE INTENDED SOLELY FOR THE INFORMATION AND USE OF SKYLINE WINDOWS, L.L.C. AND THE PARTIES MENTIONED HEREIN. SUCH PROPRIETARY INFORMATION MAY NOT BE USED, REPRODUCED OR DISCLOSED TO ANY OTHER PARTIES WITHOUT THE EXPRESSED PERMISSION OF SKYLINE WINDOWS, L.L.C.

DESIGNER:	JMV/JMV
CHECKED BY:	GVD
SCALE:	NOT TO SCALE
DRAWING NO.:	31776
SHEET NO.:	2.00

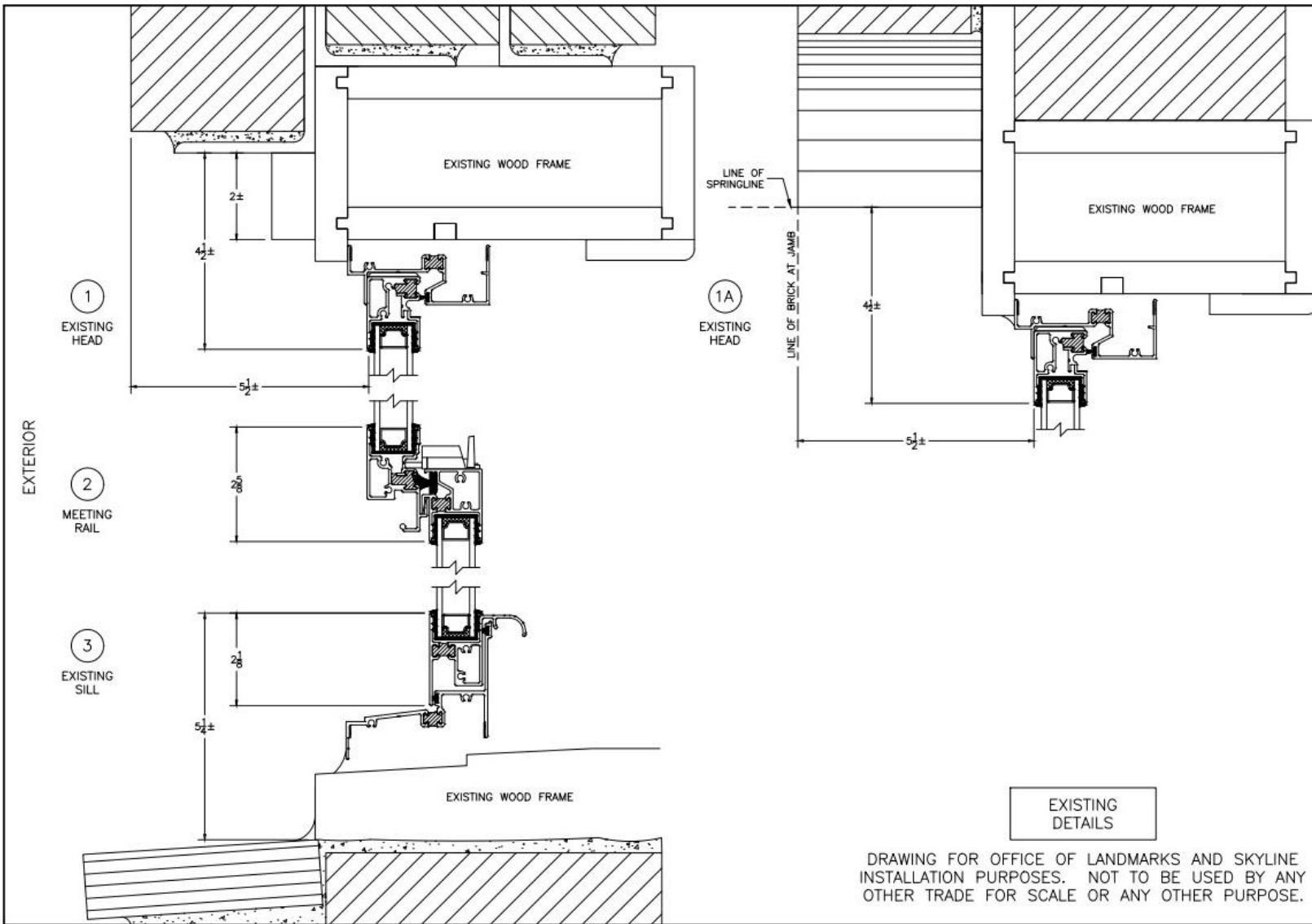

EXISTING DETAILS

DRAWING FOR OFFICE OF LANDMARKS AND SKYLINE INSTALLATION PURPOSES. NOT TO BE USED BY ANY OTHER TRADE FOR SCALE OR ANY OTHER PURPOSE.

PROJECT	GARLIN	
LOCATION	242 LAFAYETTE STREET - APT 2N	
ARCHITECT	-----	
DATE	-----	
NO.	NO.	DESCRIPTION
	1	ORDER DRAWING
DATE	DATE	BY
	JAN 08-06-22	JM
	JAN 08-06-22	JM

PROJECT	GARLIN	
LOCATION	242 LAFAYETTE STREET - APT 2N	
ARCHITECT	-----	
DATE	-----	
NO.	NO.	DESCRIPTION
	1	ORDER DRAWING
DATE	DATE	BY
	JAN 08-06-22	JM
	JAN 08-06-22	JM

PROJECT	GARLIN	
LOCATION	242 LAFAYETTE STREET - APT 2N	
ARCHITECT	-----	
DATE	-----	
NO.	NO.	DESCRIPTION
	1	ORDER DRAWING
DATE	DATE	BY
	JAN 08-06-22	JM
	JAN 08-06-22	JM

PROJECT	GARLIN	
LOCATION	242 LAFAYETTE STREET - APT 2N	
ARCHITECT	-----	
DATE	-----	
NO.	NO.	DESCRIPTION
	1	ORDER DRAWING
DATE	DATE	BY
	JAN 08-06-22	JM
	JAN 08-06-22	JM

PROJECT	GARLIN	
LOCATION	242 LAFAYETTE STREET - APT 2N	
ARCHITECT	-----	
DATE	-----	
NO.	NO.	DESCRIPTION
	1	ORDER DRAWING
DATE	DATE	BY
	JAN 08-06-22	JM
	JAN 08-06-22	JM

PROJECT	GARLIN	
LOCATION	242 LAFAYETTE STREET - APT 2N	
ARCHITECT	-----	
DATE	-----	
NO.	NO.	DESCRIPTION
	1	ORDER DRAWING
DATE	DATE	BY
	JAN 08-06-22	JM
	JAN 08-06-22	JM

PROJECT	GARLIN	
LOCATION	242 LAFAYETTE STREET - APT 2N	
ARCHITECT	-----	
DATE	-----	
NO.	NO.	DESCRIPTION
	1	ORDER DRAWING
DATE	DATE	BY
	JAN 08-06-22	JM
	JAN 08-06-22	JM

PROJECT	GARLIN	
LOCATION	242 LAFAYETTE STREET - APT 2N	
ARCHITECT	-----	
DATE	-----	
NO.	NO.	DESCRIPTION
	1	ORDER DRAWING
DATE	DATE	BY
	JAN 08-06-22	JM
	JAN 08-06-22	JM

PROJECT	GARLIN	
LOCATION	242 LAFAYETTE STREET - APT 2N	
ARCHITECT	-----	
DATE	-----	
NO.	NO.	DESCRIPTION
	1	ORDER DRAWING
DATE	DATE	BY
	JAN 08-06-22	JM
	JAN 08-06-22	JM

PROJECT	GARLIN	
LOCATION	242 LAFAYETTE STREET - APT 2N	
ARCHITECT	-----	
DATE	-----	
NO.	NO.	DESCRIPTION
	1	ORDER DRAWING
DATE	DATE	BY
	JAN 08-06-22	JM
	JAN 08-06-22	JM

PROJECT	GARLIN	
LOCATION	242 LAFAYETTE STREET - APT 2N	
ARCHITECT	-----	
DATE	-----	
NO.	NO.	DESCRIPTION
	1	ORDER DRAWING
DATE	DATE	BY
	JAN 08-06-22	JM
	JAN 08-06-22	JM

PROJECT	GARLIN	
LOCATION	242 LAFAYETTE STREET - APT 2N	
ARCHITECT	-----	
DATE	-----	
NO.	NO.	DESCRIPTION
	1	ORDER DRAWING
DATE	DATE	BY
	JAN 08-06-22	JM
	JAN 08-06-22	JM

PROJECT	GARLIN	
LOCATION	242 LAFAYETTE STREET - APT 2N	
ARCHITECT	-----	
DATE	-----	
NO.	NO.	DESCRIPTION
	1	ORDER DRAWING
DATE	DATE	BY
	JAN 08-06-22	JM
	JAN 08-06-22	JM

PROJECT	GARLIN	
LOCATION	242 LAFAYETTE STREET - APT 2N	
ARCHITECT	-----	
DATE	-----	
NO.	NO.	DESCRIPTION
	1	ORDER DRAWING
DATE	DATE	BY
	JAN 08-06-22	JM
	JAN 08-06-22	JM

PROJECT	GARLIN	
LOCATION	242 LAFAYETTE STREET - APT 2N	
ARCHITECT	-----	
DATE	-----	
NO.	NO.	DESCRIPTION
	1	ORDER DRAWING
DATE	DATE	BY
	JAN 08-06-22	JM
	JAN 08-06-22	JM

PROJECT	GARLIN	
LOCATION	242 LAFAYETTE STREET - APT 2N	
ARCHITECT	-----	
DATE	-----	
NO.	NO.	DESCRIPTION
	1	ORDER DRAWING
DATE	DATE	BY
	JAN 08-06-22	JM
	JAN 08-06-22	JM

  

PROJECT	GARLIN	
LOCATION	242 LAFAYETTE STREET - APT 2N	
ARCHITECT	-----	
DATE	-----	
NO.	NO.	DESCRIPTION
	1	ORDER DRAWING
DATE	DATE	BY
	JAN 08-06-22	JM
	JAN 08-06-22	JM

PROJECT	GARLIN	
LOCATION	242 LAFAYETTE STREET - APT 2N	
ARCHITECT	-----	
DATE	-----	
NO.	NO.	DESCRIPTION
	1	ORDER DRAWING
DATE	DATE	BY
	JAN 08-06-22	JM
	JAN 08-06-22	JM

FILE RELEASED 2085/242 LAFAYETTE ST GARLIN - APT 2N - 31776 GARLIN - APT 2N - 31776 - ORDER DRAWING 9/4/2022 6:54 AM JIVER VEGARD

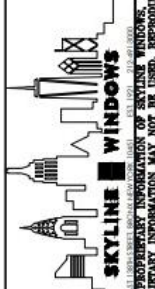

CONTRACT NO. 31776  
 SHEET NO. 3.00

EXTERIOR

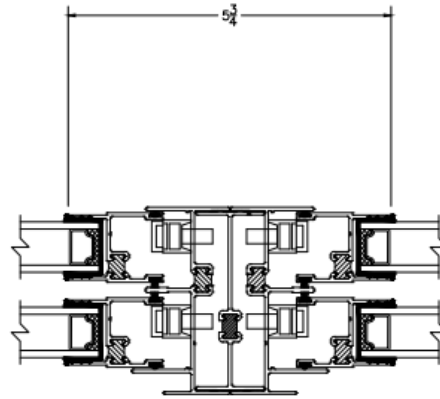

5

EXISTING  
OP-OP  
MULLION

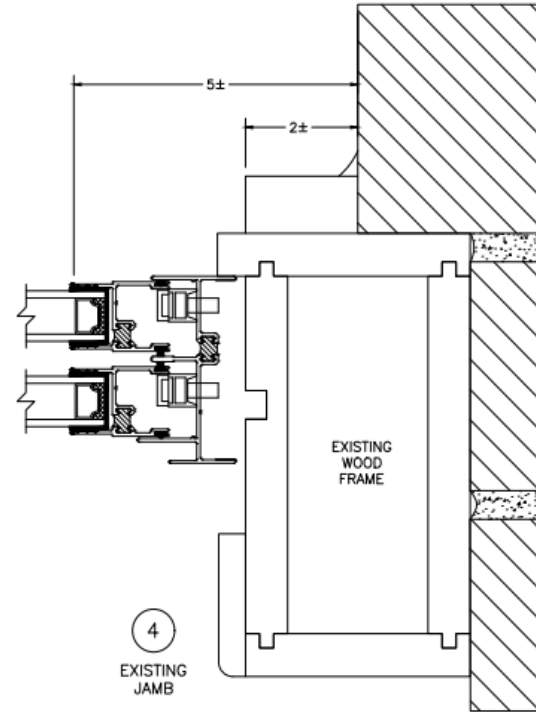

4

EXISTING  
JAMB

EXISTING  
DETAILS

DRAWING FOR OFFICE OF LANDMARKS AND SKYLINE  
INSTALLATION PURPOSES. NOT TO BE USED BY ANY  
OTHER TRADE FOR SCALE OR ANY OTHER PURPOSE.

NO.	DATE	BY	DESCRIPTION
1	08-22-22	JM	ORDER DRAWING
2	09-06-22	JM	DRAWING REVISION

PROJECT: GARLIN  
 LOCATION: 848 LAFAYETTE STREET - APT 2K  
 ARCHITECT: SKYLINE WINDOWS  
 DWG TITLE: EXISTING DETAILS

2024.03.13 08:58:03 AM  
 THESE SHOP DRAWINGS CONTAIN PROPRIETARY INFORMATION OF SKYLINE WINDOWS, LLC. THEY ARE INTENDED SOLELY FOR THE INFORMATION AND USE OF SKYLINE WINDOWS, LLC AND THE PARTIES MENTIONED HEREIN. SUCH PROPRIETARY INFORMATION MAY NOT BE USED, REPRODUCED OR DISCLOSED TO ANY OTHER PARTIES WITHOUT THE EXPRESSED PERMISSION OF SKYLINE WINDOWS, LLC.

DESIGNER	SCALE	PROJECT
JM/JAV	AS SHOWN	31776
DATE	NOT TO SCALE	
CONTRACT NO.		
SHEET NO.		3.01



EXTERIOR

1  
OPERABLE  
HEAD

2  
MEETING  
RAIL

3  
OPERABLE  
SILL

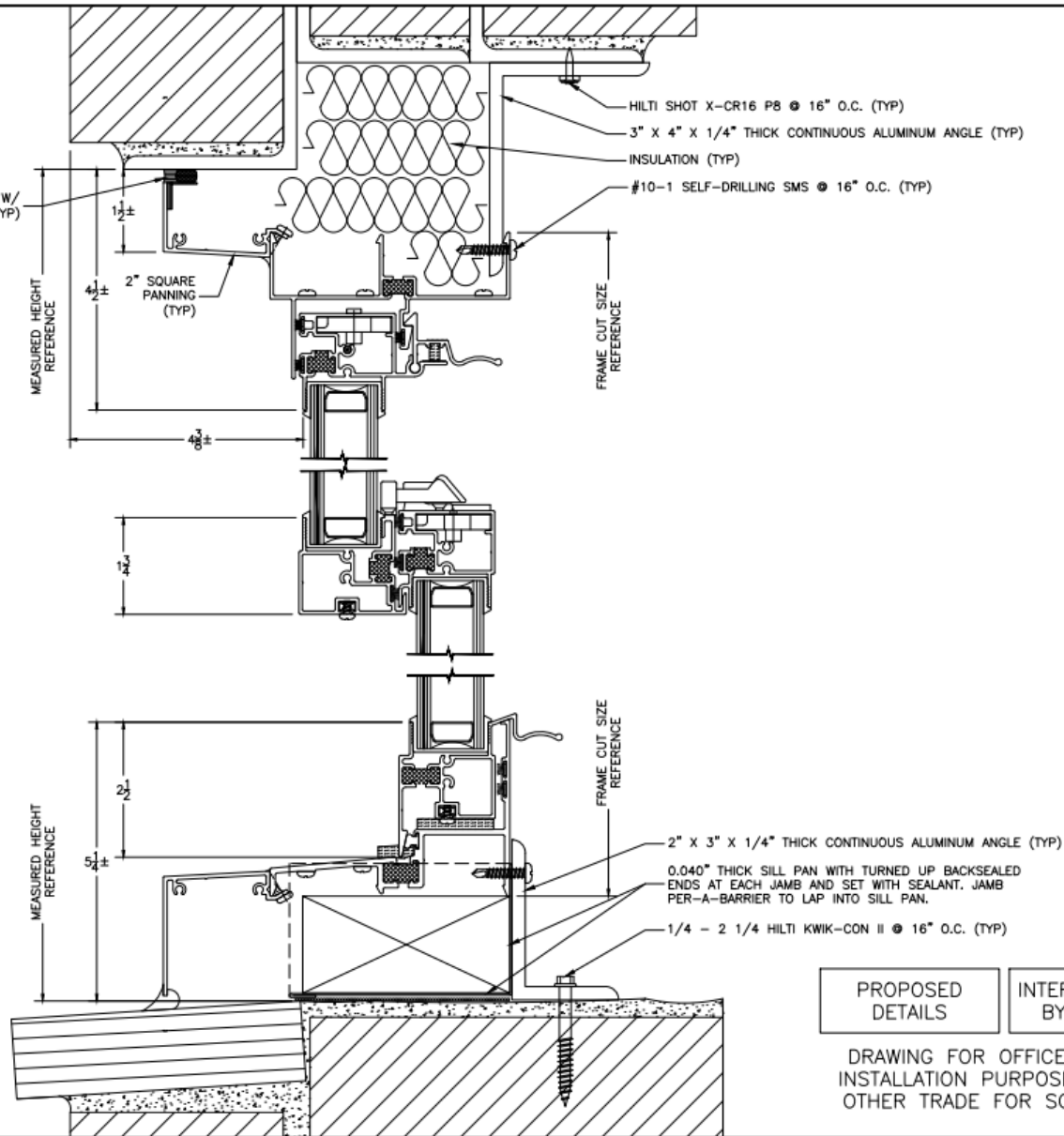

PROPOSED  
DETAILS

INTERIOR FINISH  
BY OTHERS

SKYLINE DOUBLE  
HUNG 100 SERIES

DRAWING FOR OFFICE OF LANDMARKS AND SKYLINE  
INSTALLATION PURPOSES. NOT TO BE USED BY ANY  
OTHER TRADE FOR SCALE OR ANY OTHER PURPOSE.

NO.	1	DESCRIPTION	DATE
2	1	ORDER DRAWING	08-22-22
3	1	ORDER DRAWING	08-22-22

PROJECT: GARLIN

LOCATION: 848 LAFAYETTE STREET - APT 2N

ARCHITECT: [REDACTED]

OWNER: SKYLINE MODEL D1100 - SWIF

DATE: 08-22-22

SKYLINE WINDOWS

THESE SHOP DRAWINGS CONTAIN PROPRIETARY INFORMATION OF SKYLINE WINDOWS, LLC. THEY ARE INTENDED SOLELY FOR THE INFORMATION AND USE OF SKYLINE WINDOWS, LLC AND THE PARTIES MENTIONED HEREIN. SUCH PROPRIETARY INFORMATION MAY NOT BE USED, REPRODUCED OR DISCLOSED TO ANY OTHER PARTIES WITHOUT THE EXPRESS PERMISSION OF SKYLINE WINDOWS, LLC.

ORDER: JN/JV GVD

DATE: [REDACTED]

FULL ON 24" X 36" PAPER

HALF ON 11" X 17" PAPER

CONTACT NO: 31776

SHEET NO: 4.00

EXTERIOR

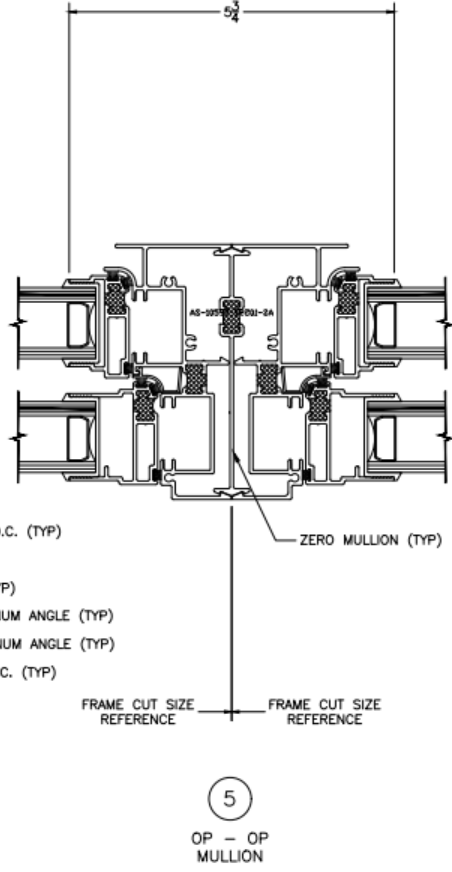
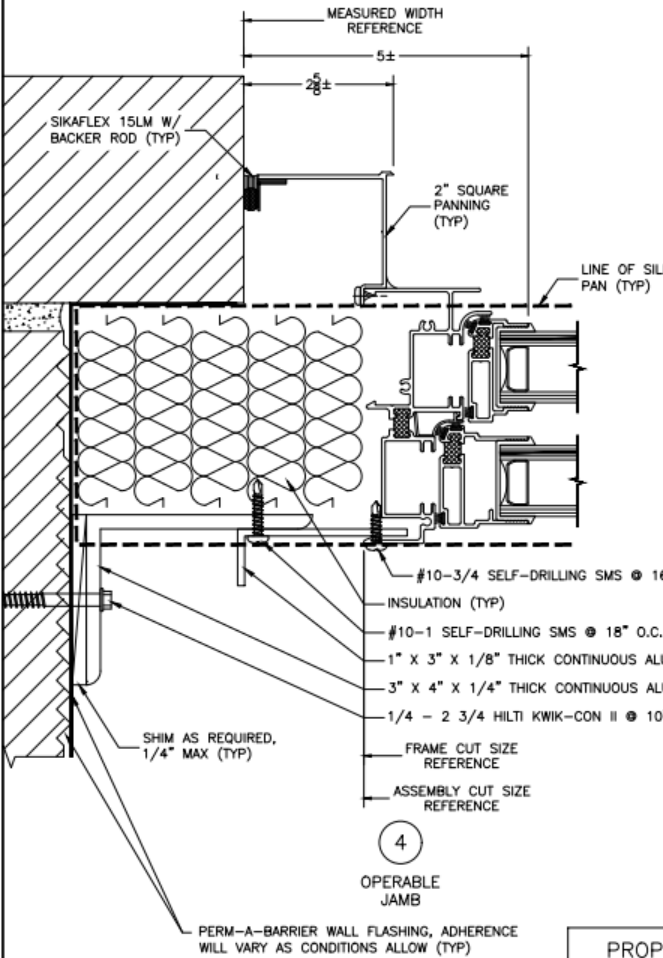

PROPOSED DETAILS	INTERIOR FINISH BY OTHERS	SKYLINE DOUBLE HUNG 100 SERIES
------------------	---------------------------	--------------------------------

DRAWING FOR OFFICE OF LANDMARKS AND SKYLINE INSTALLATION PURPOSES. NOT TO BE USED BY ANY OTHER TRADE FOR SCALE OR ANY OTHER PURPOSE.

PROJECT:	GARLIN
LOCATION:	542 LAFAYETTE STREET - APT 2N
ARCHITECT:	
DRAWING NO.:	2
DRAWING REGION:	
DATE:	09-06-22
CREATED BY:	JM
DESCRIPTION:	SKYLINE MODEL DH100 - SWIF
NO.:	1
BY:	

**SKYLINE WINDOWS**

100% MADE IN THE USA

ISSUED:	DATE:
JM/AV	GVD
FULL ON 24" X 36" PAPER HALF ON 11" X 17" PAPER	
CONTACT NO.:	31776
PROJECT NO.:	4.01

PLEASE STOP DRAWINGS CONTAINING PROPRIETARY INFORMATION OF SKYLINE WINDOWS, LLC. THEY ARE INTENDED SOLELY FOR THE INFORMATION AND USE OF SKYLINE WINDOWS, LLC. AND THE PARTIES MENTIONED HEREIN. SUCH PROPRIETARY INFORMATION MAY NOT BE USED, REPRODUCED OR DISCLOSED TO ANY OTHER PARTIES WITHOUT THE EXPRESSED PERMISSION OF SKYLINE WINDOWS, LLC.

APT. 2N  
FLOOR PLAN  
NOT TO SCALE

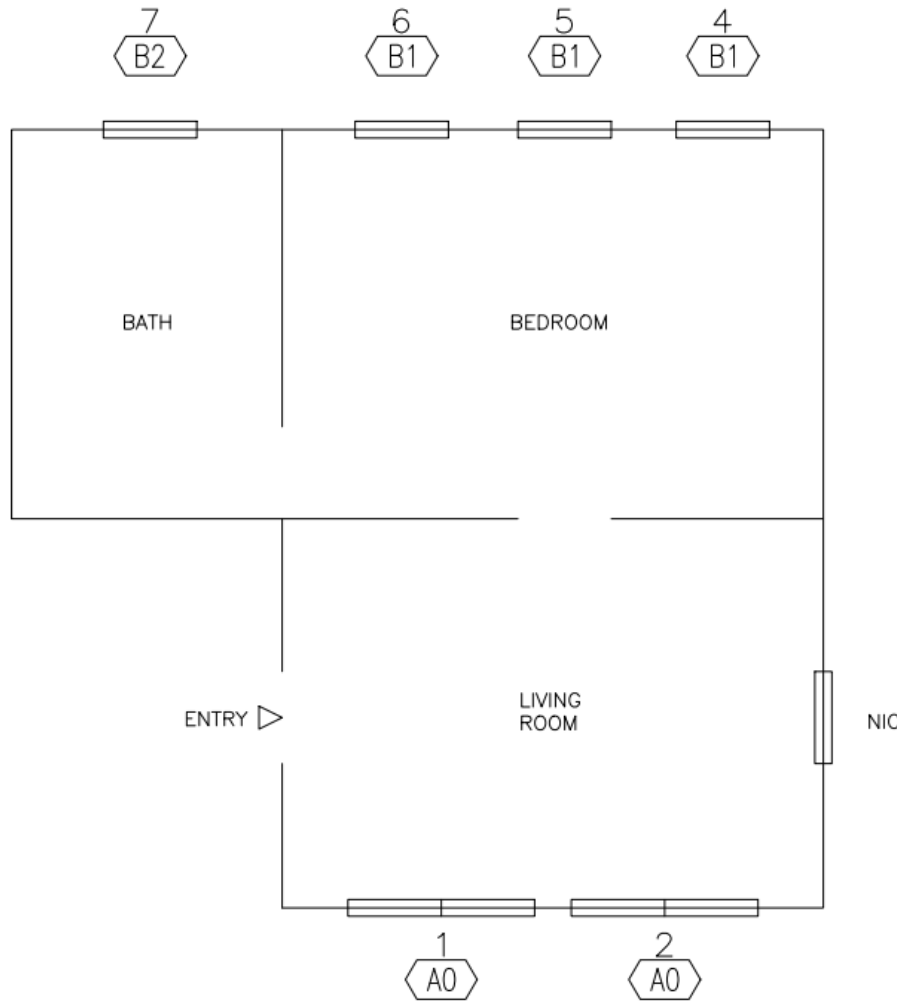

PROJECT: GARLIN		DATE: 08-23-22	
LOCATION: 248 LAFAYETTE STREET - APT 2N		BY: JM	
ARCHITECT:	NO. 1	DESCRIPTION: ORDER DRAWING	
DATE: 09-06-22	NO. 2		
DRAWING TITLE: FLOOR PLAN		DATE: 08-23-22	
<p>THESE SETS OF DRAWINGS CONTAIN PROPRIETARY INFORMATION OF SKYLINE WINDOWS, LLC. THEY ARE ISSUED SOLELY FOR THE INFORMATION AND USE OF SKYLINE WINDOWS, LLC AND THE PARTIES MENTIONED HEREIN. SUCH PROPRIETARY INFORMATION MAY NOT BE USED, REPRODUCED OR DISCLOSED TO ANY OTHER PARTIES WITHOUT THE EXPRESSED PERMISSION OF SKYLINE WINDOWS, LLC.</p>			
DESIGNER: JM/JAV	DRAWN BY: GVD	SCALE: NOT TO SCALE	
CONTRACT NO: 31776		SHEET NO: 5.00	

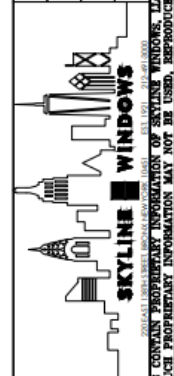



# Paint Sample

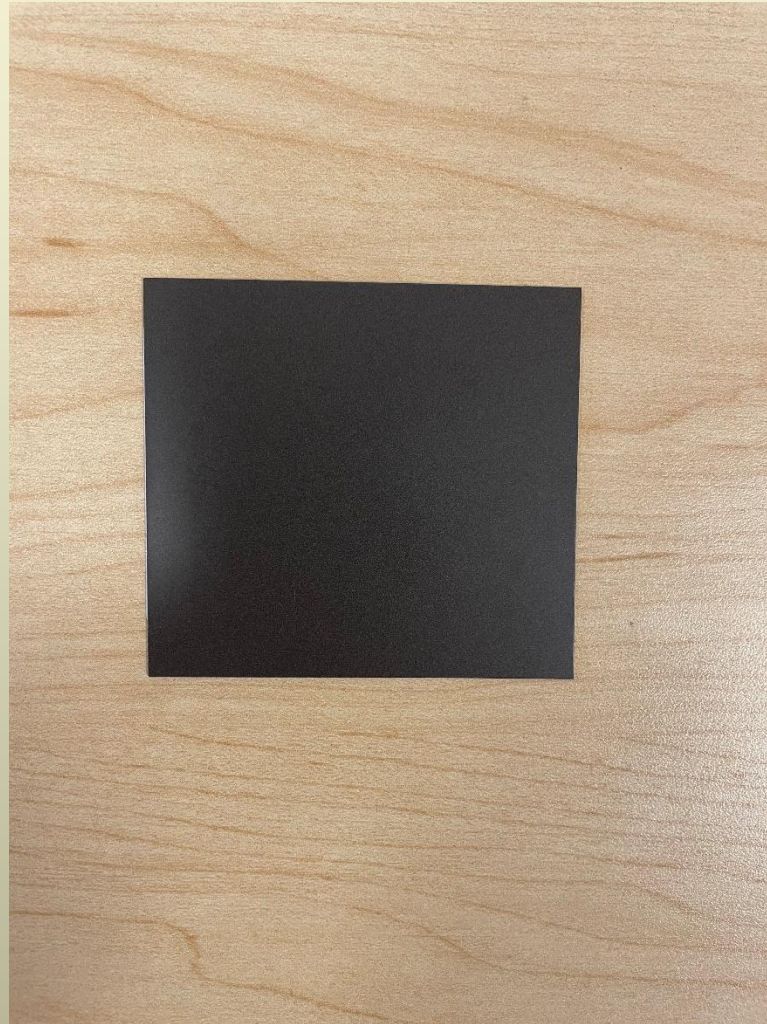



The current proposal is:

Preservation Department – Item 6, LPC-23-02052

## **242 Lafayette Street – SoHo-Cast Iron Historic District Extension Borough of Manhattan**

**To Testify Please Join Zoom**

**Webinar ID:** 846 5203 4571

**Passcode:** 759003

By Phone: 1 646-558-8656 US (New York)

877-853-5257 (Toll free) US

888 475 4499 (Toll free)

**Note:** If you want to testify on an item, join the Zoom webinar at the agenda’s “Be Here by” time (about an hour in advance). When the Chair indicates it’s time to testify, “raise your hand” via the Zoom app if you want to speak (\*9 on the phone). Those who signed up in advance will be called first.