

The current proposal is:

Preservation Department – Item 6, LPC-23-00428

**1450 Pacific Street – Crown Heights North Historic District
Borough of Brooklyn**

Note: this is a Public Meeting item. No public testimony will be received today as the hearing on this item is closed



PROJECT: 1450 PACIFIC STREET, BROOKLYN, NY 11216
DOCKET #: LPC-23-00428

 NC2 ARCHITECTURE LLC
1000 DEAN STREET #220 | BROOKLYN, NY 11238
TEL 718 622 2555 | INFO@NC2ARCHITECTURE.COM
NC2ARCHITECTURE.COM

CURRENT AND HISTORICAL CONDITIONS



HEARING ITEMS:

ALTERATIONS TO EXISTING ROOF

**ROOF DECK AND RAILING ABOVE
EXISTING NON-ORIGINAL GARAGE**

**NEW FENCE AND GATE IN FRONT OF
GARAGE**

PROJECT: 1450 PACIFIC STREET, BROOKLYN, NY 11216
DOCKET #: LPC-23-00428



NC2 ARCHITECTURE LLC
1000 DEAN STREET #220 | BROOKLYN, NY 11238
TEL 718 622 2555 | INFO@NC2ARCHITECTURE.COM
NC2ARCHITECTURE.COM

INTRODUCTION

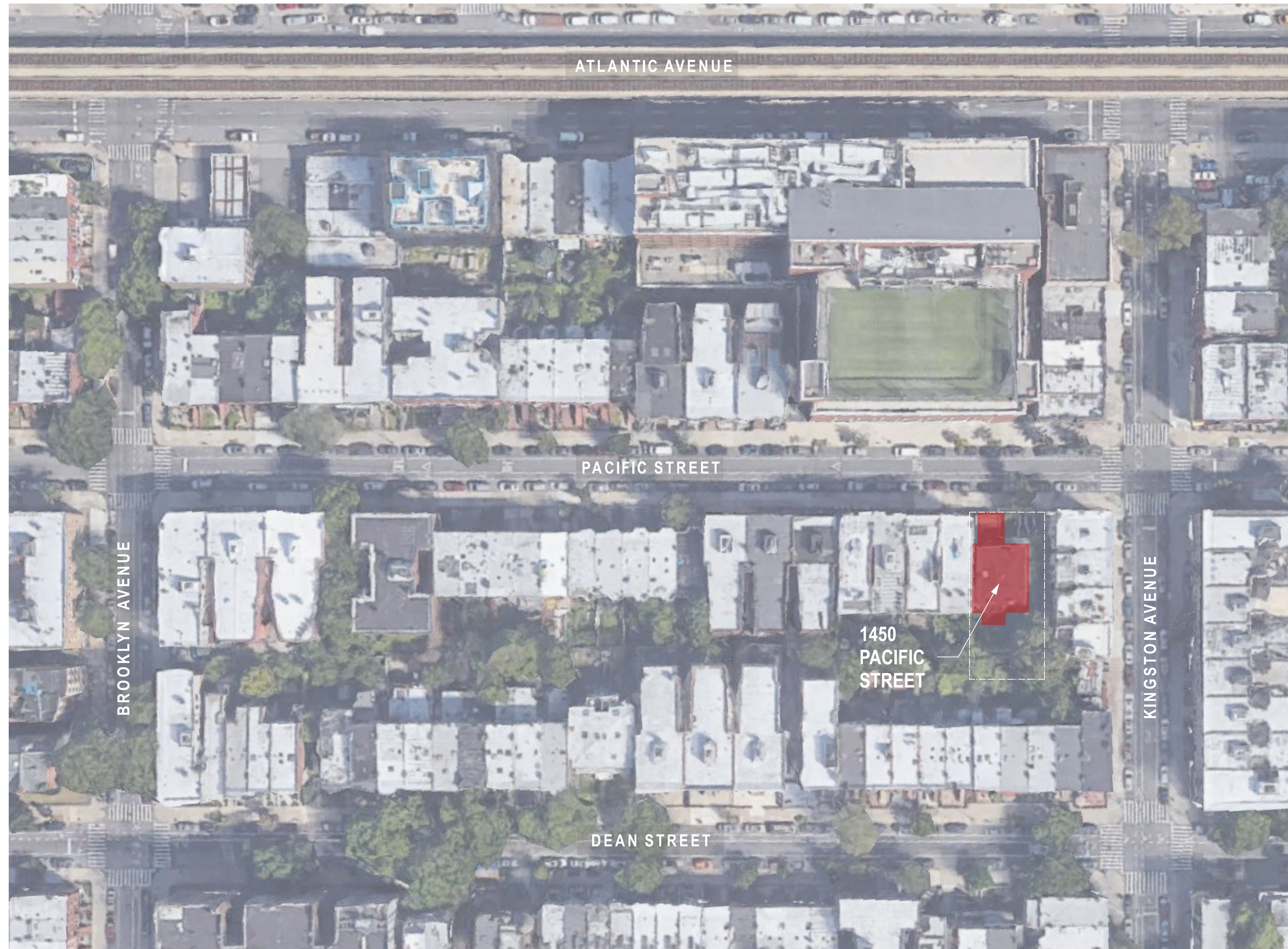

ATLANTIC AVENUE

PACIFIC STREET

BROOKLYN AVENUE

KINGSTON AVENUE

1450
PACIFIC
STREET

DEAN STREET

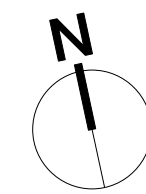

PROJECT: 1450 PACIFIC STREET, BROOKLYN, NY 11216
DOCKET #: LPC-23-00428



NC2 ARCHITECTURE LLC
1000 DEAN STREET #220 | BROOKLYN, NY 11238
TEL 718 622 2555 | INFO@NC2ARCHITECTURE.COM
NC2ARCHITECTURE.COM

BLOCK DIAGRAM



KEY PLAN

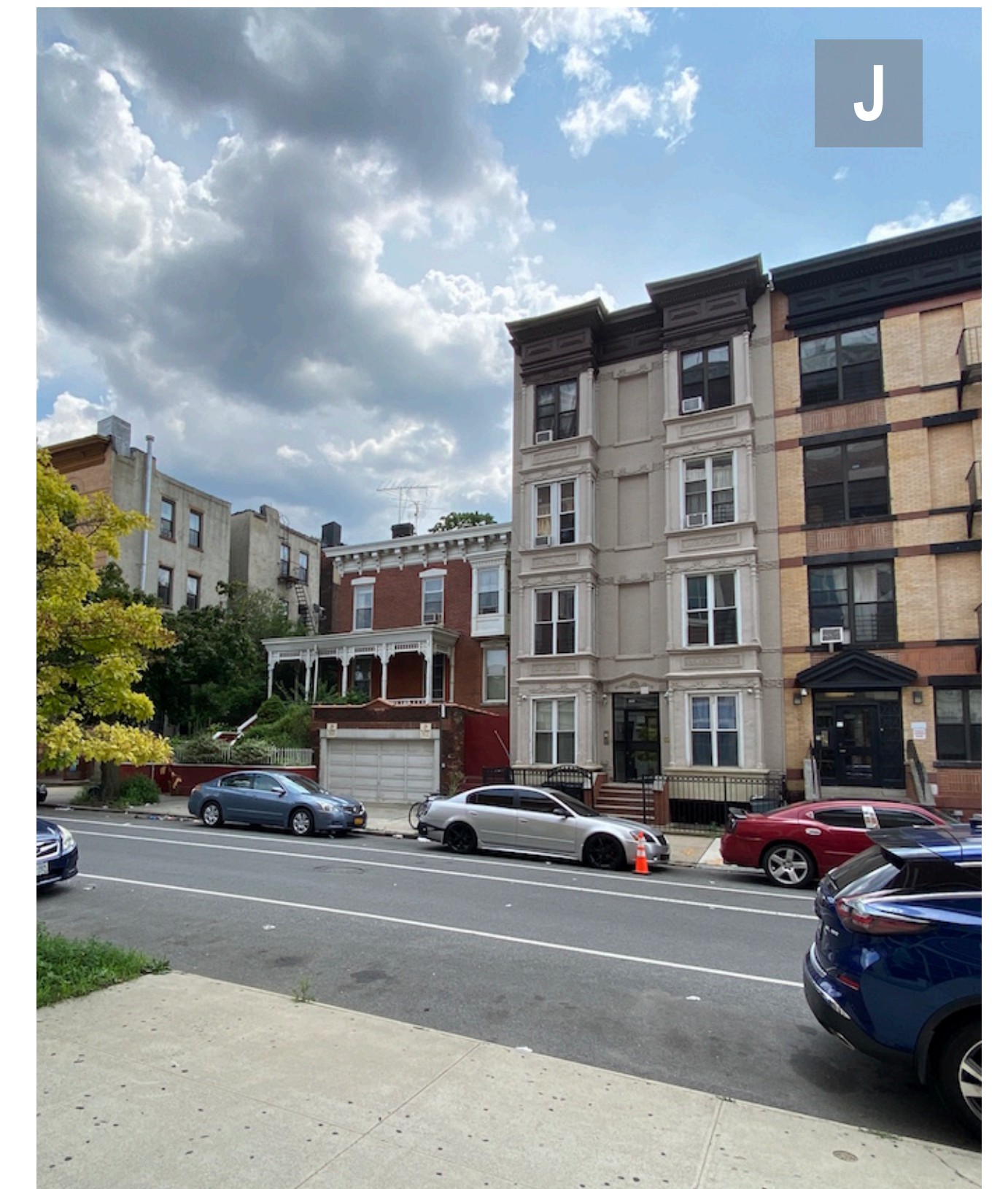
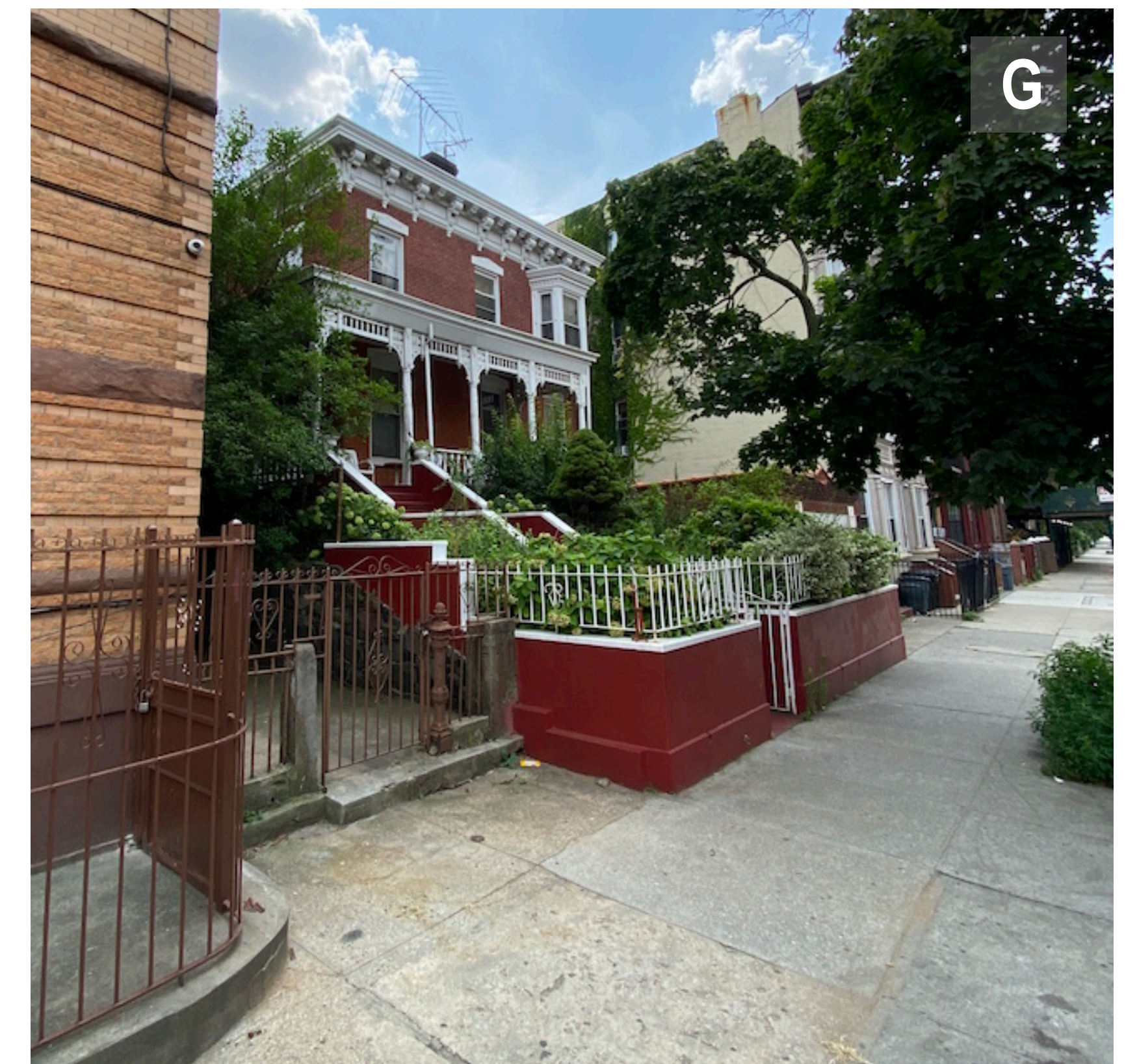

PROJECT: 1450 PACIFIC STREET, BROOKLYN, NY 11216
 DOCKET #: LPC-23-00428



NC2 ARCHITECTURE LLC
 1000 DEAN STREET #220 | BROOKLYN, NY 11238
 TEL 718 622 2555 | INFO@NC2ARCHITECTURE.COM
 NC2ARCHITECTURE.COM

CONTEXT PHOTOS



KEY PLAN



PROJECT: 1450 PACIFIC STREET, BROOKLYN, NY 11216
 DOCKET #: LPC-23-00428



NC2 ARCHITECTURE LLC
 1000 DEAN STREET #220 | BROOKLYN, NY 11238
 TEL 718 622 2555 | INFO@NC2ARCHITECTURE.COM
 NC2ARCHITECTURE.COM

BUILDING REAR AND SIDE PHOTOS

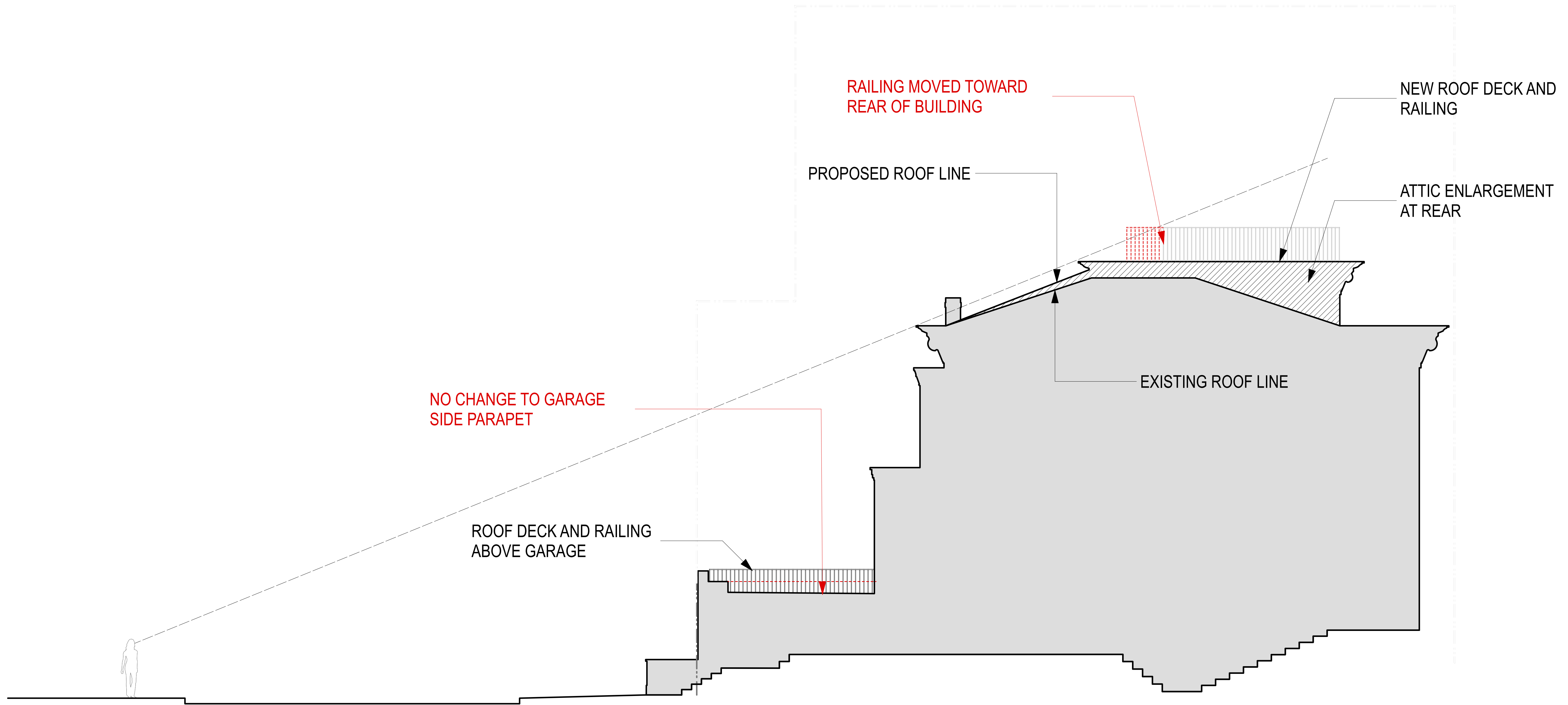

PROJECT: 1450 PACIFIC STREET, BROOKLYN, NY 11216
 DOCKET #: LPC-23-00428

NC2 ARCHITECTURE LLC
 1000 DEAN STREET #220 | BROOKLYN, NY 11238
 TEL 718 622 2555 | INFO@NC2ARCHITECTURE.COM
 NC2ARCHITECTURE.COM

VISIBILITY DIAGRAM

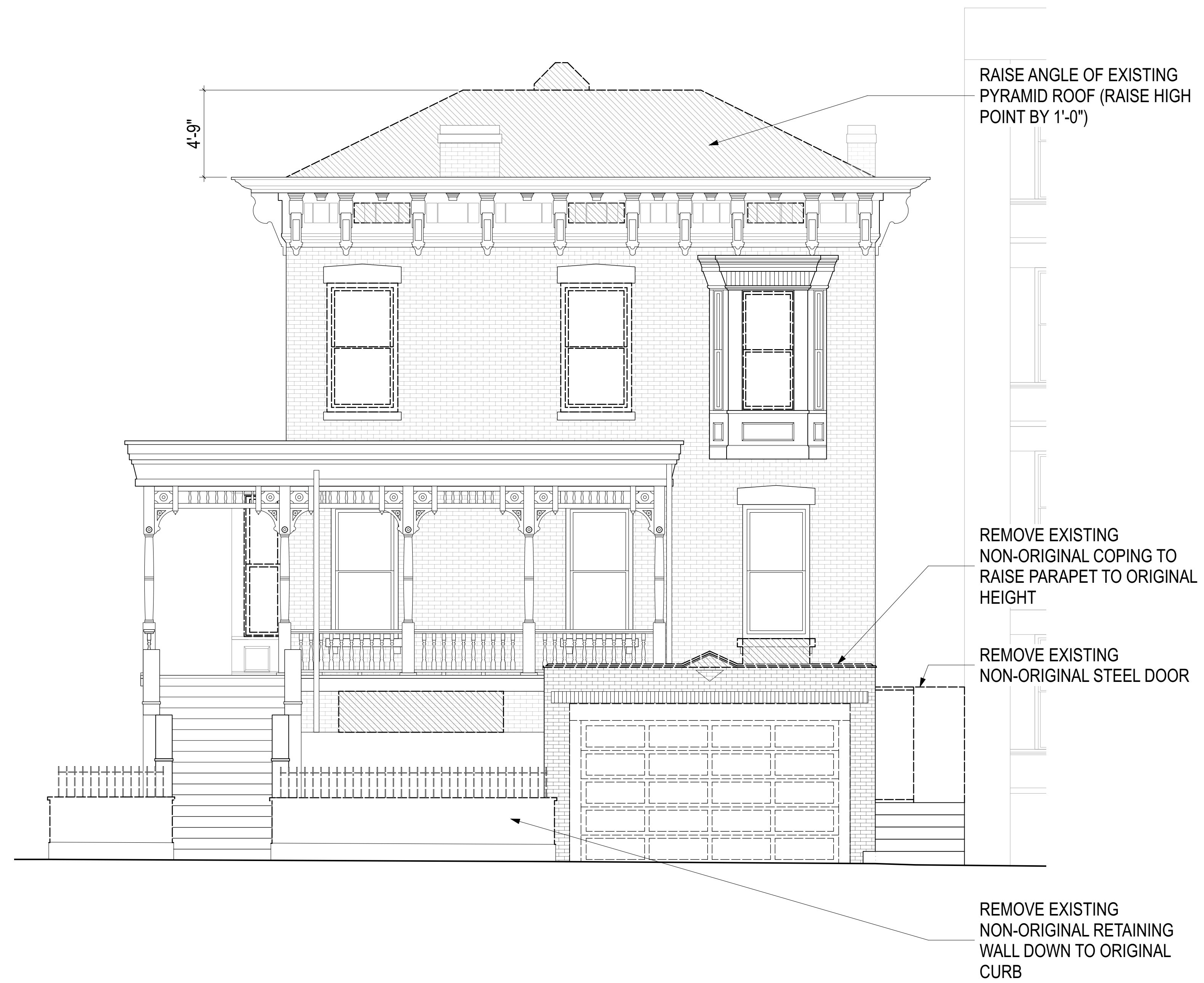

PROJECT: 1450 PACIFIC STREET, BROOKLYN, NY 11216
 DOCKET #: LPC-23-00428



NC2 ARCHITECTURE LLC
 1000 DEAN STREET #220 | BROOKLYN, NY 11238
 TEL 718 622 2555 | INFO@NC2ARCHITECTURE.COM
 NC2ARCHITECTURE.COM

FRONT ELEVATIONS - DEMOLITION

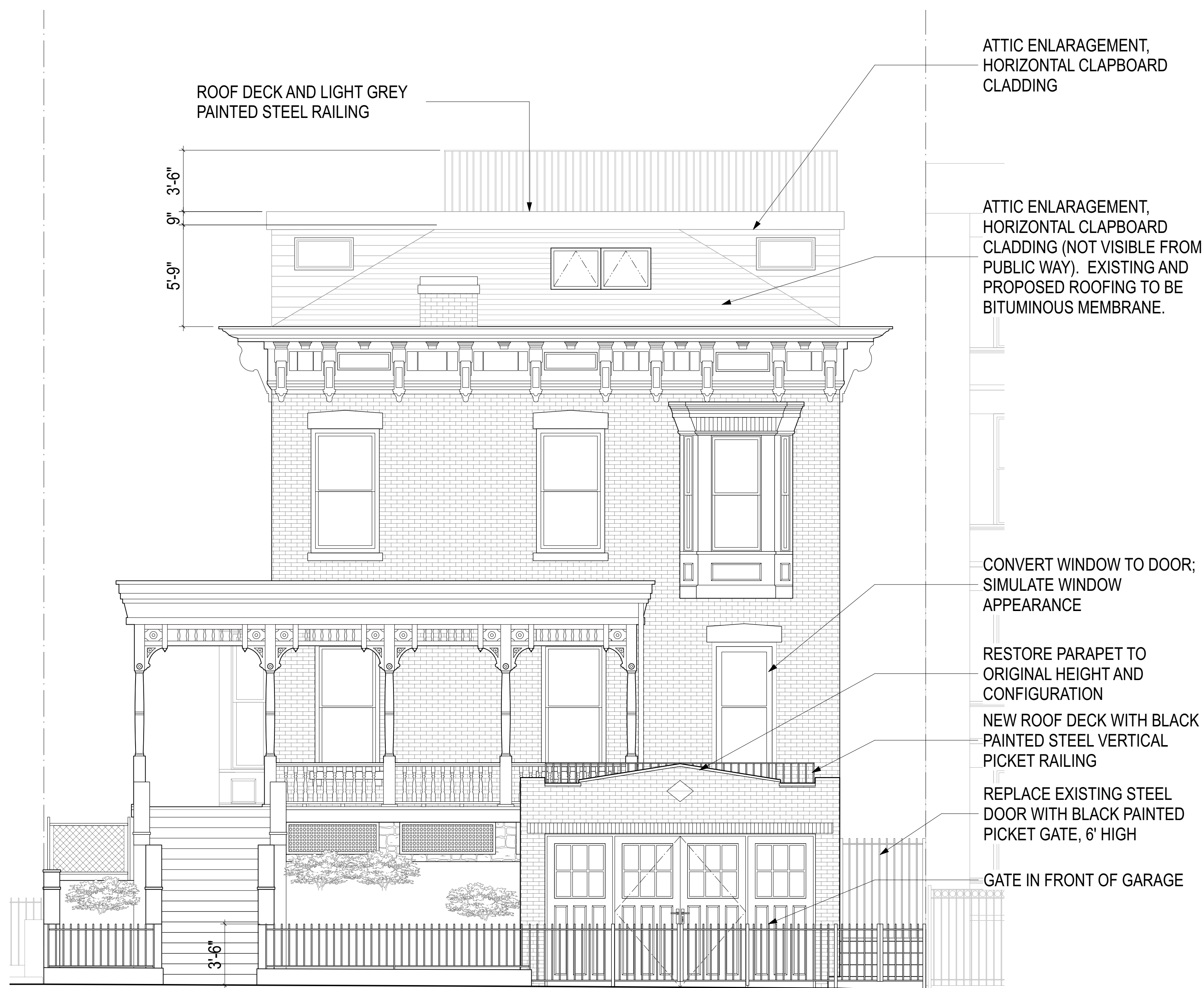

PREVIOUS DESIGN

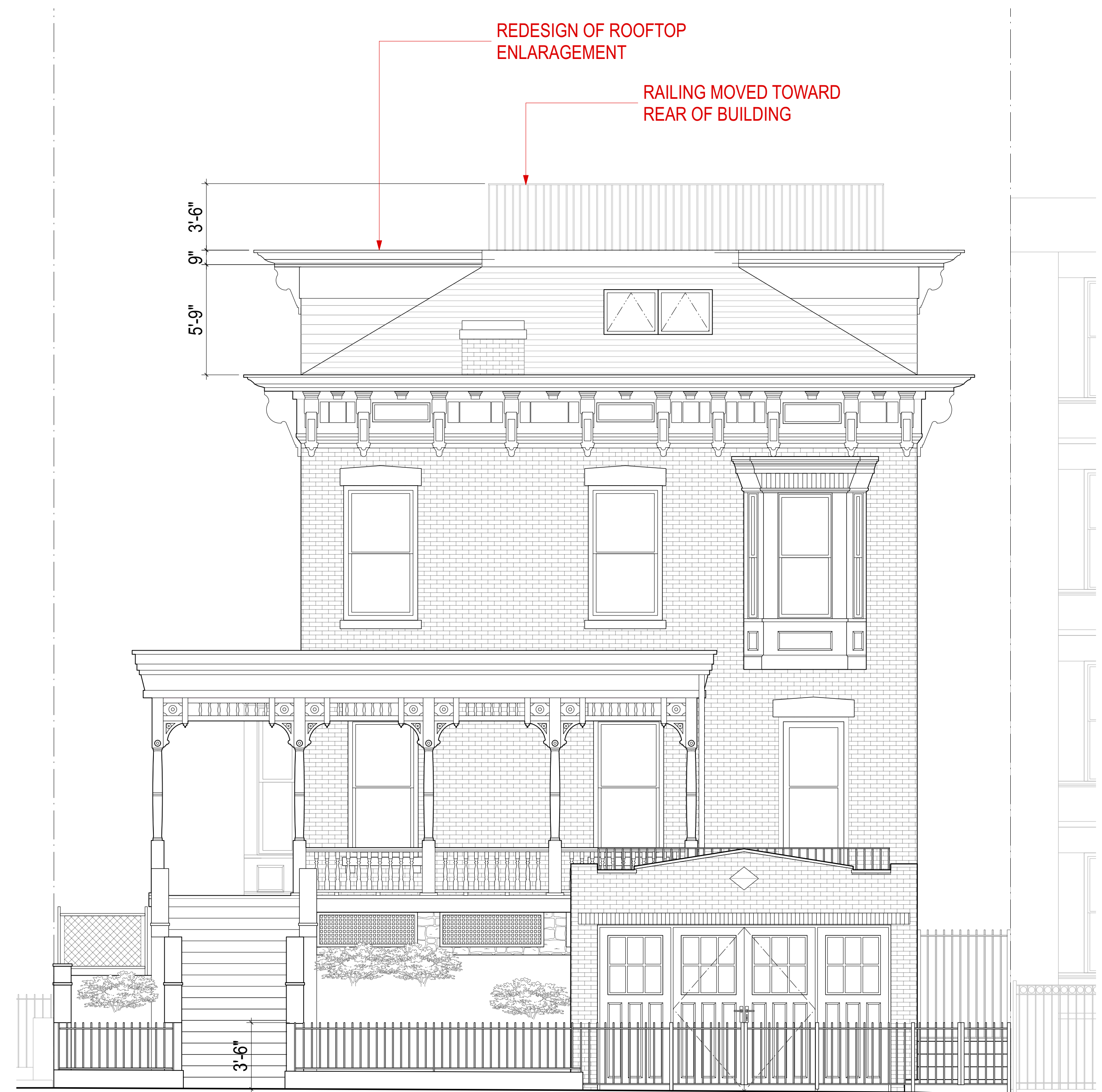

NEW DESIGN

PROJECT: 1450 PACIFIC STREET, BROOKLYN, NY 11216
 DOCKET #: LPC-23-00428

NC2 ARCHITECTURE LLC
 1000 DEAN STREET #220 | BROOKLYN, NY 11238
 TEL 718 622 2555 | INFO@NC2ARCHITECTURE.COM
 NC2ARCHITECTURE.COM



PROJECT: 1450 PACIFIC STREET, BROOKLYN, NY 11216
DOCKET #: LPC-23-00428



NC2 ARCHITECTURE LLC
1000 DEAN STREET #220 | BROOKLYN, NY 11238
TEL 718 622 2555 | INFO@NC2ARCHITECTURE.COM
NC2ARCHITECTURE.COM

LEFT SIDE ELEVATION - DEMOLITION

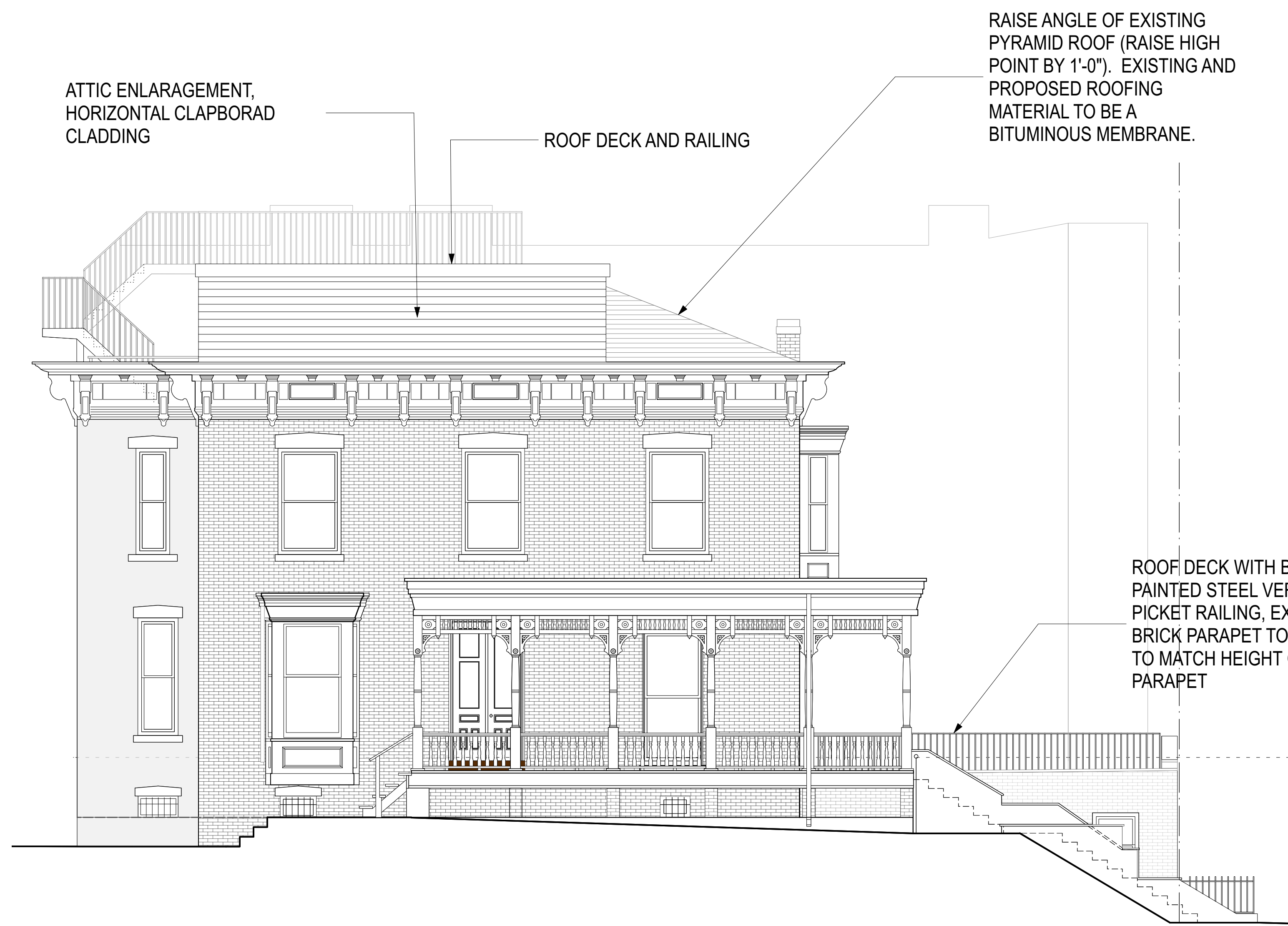

PREVIOUS DESIGN

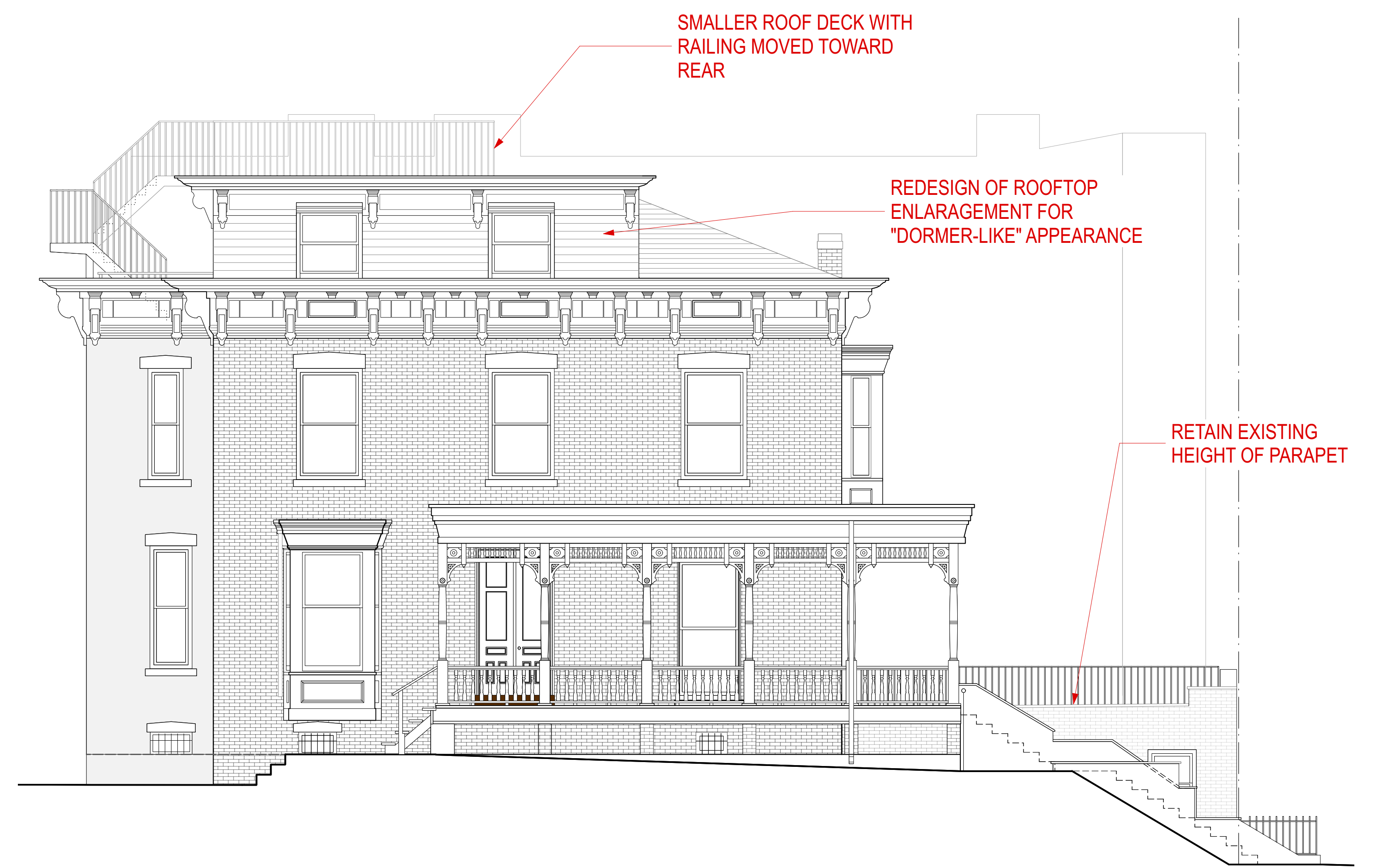

NEW DESIGN

PROJECT: 1450 PACIFIC STREET, BROOKLYN, NY 11216
 DOCKET #: LPC-23-00428



NC2 ARCHITECTURE LLC
 1000 DEAN STREET #220 | BROOKLYN, NY 11238
 TEL 718 622 2555 | INFO@NC2ARCHITECTURE.COM
 NC2ARCHITECTURE.COM



RAISE ANGLE OF EXISTING
PYRAMID ROOF (RAISE HIGH
POINT BY 1'-0")

PROJECT: 1450 PACIFIC STREET, BROOKLYN, NY 11216
DOCKET #: LPC-23-00428

 **NC2 ARCHITECTURE LLC**
1000 DEAN STREET #220 | BROOKLYN, NY 11238
TEL 718 622 2555 | INFO@NC2ARCHITECTURE.COM
NC2ARCHITECTURE.COM

REAR ELEVATION - DEMOLITION



PREVIOUS DESIGN



NEW DESIGN

PROJECT: 1450 PACIFIC STREET, BROOKLYN, NY 11216
 DOCKET #: LPC-23-00428

NC2 ARCHITECTURE LLC
 1000 DEAN STREET #220 | BROOKLYN, NY 11238
 TEL 718 622 2555 | INFO@NC2ARCHITECTURE.COM
 NC2ARCHITECTURE.COM

REAR ELEVATION



REMOVE EXISTING
NON-ORIGINAL STEEL DOOR

RAISE ANGLE OF EXISTING
PYRAMID ROOF (RAISE HIGH
POINT BY 1'-0")

PROJECT: 1450 PACIFIC STREET, BROOKLYN, NY 11216
DOCKET #: LPC-23-00428



NC2 ARCHITECTURE LLC
1000 DEAN STREET #220 | BROOKLYN, NY 11238
TEL 718 622 2555 | INFO@NC2ARCHITECTURE.COM
NC2ARCHITECTURE.COM

RIGHT SIDE ELEVATION - DEMOLITION



PREVIOUS DESIGN

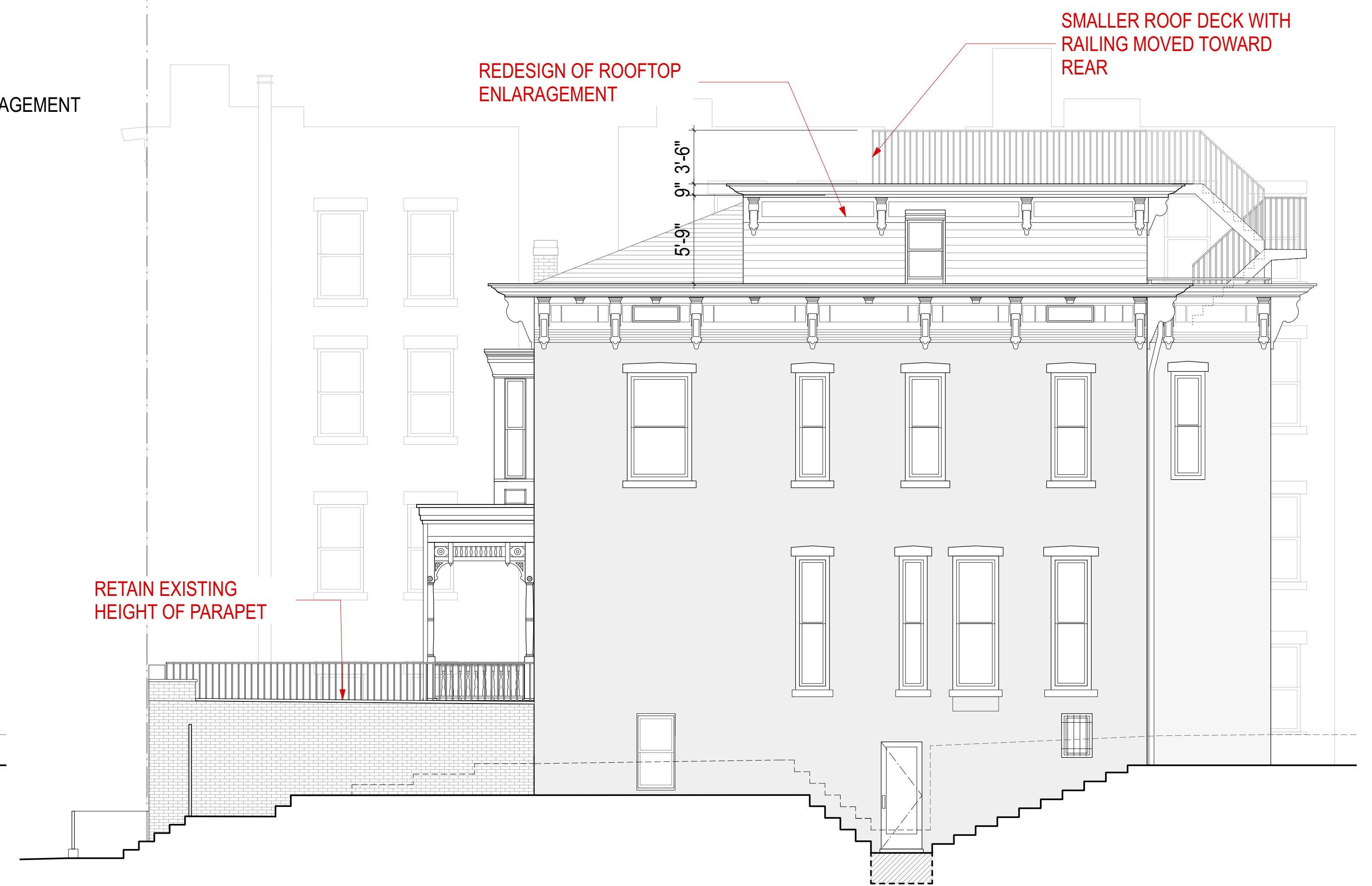

NEW DESIGN

PROJECT: 1450 PACIFIC STREET, BROOKLYN, NY 11216
 DOCKET #: LPC-23-00428



NC2 ARCHITECTURE LLC
 1000 DEAN STREET #220 | BROOKLYN, NY 11238
 TEL 718 622 2555 | INFO@NC2ARCHITECTURE.COM
 NC2ARCHITECTURE.COM



KEY PLAN

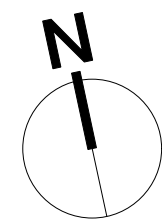

VISIBILITY PHOTO FROM KINGSTON AV (MAX VISIBILITY)



ZOOM PHOTO FROM KINGSTON AV

PROJECT: 1450 PACIFIC STREET, BROOKLYN, NY 11216
 DOCKET #: LPC-23-00428



NC2 ARCHITECTURE LLC
 1000 DEAN STREET #220 | BROOKLYN, NY 11238
 TEL 718 622 2555 | INFO@NC2ARCHITECTURE.COM
 NC2ARCHITECTURE.COM

ROOF MOCKUP PHOTO AND VISIBILITY DIAGRAM

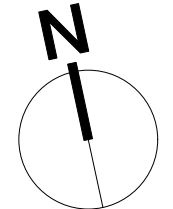

KEY PLAN 



VISIBILITY PHOTO FROM KINGSTON AV (NPO VISIBILITY)



ZOOM PHOTO FROM KINGSTON AV

PROJECT: 1450 PACIFIC STREET, BROOKLYN, NY 11216
 DOCKET #: LPC-23-00428

 **NC2 ARCHITECTURE LLC**
 1000 DEAN STREET #220 | BROOKLYN, NY 11238
 TEL 718 622 2555 | INFO@NC2ARCHITECTURE.COM
 NC2ARCHITECTURE.COM

ROOF MOCKUP PHOTO AND VISIBILITY DIAGRAM

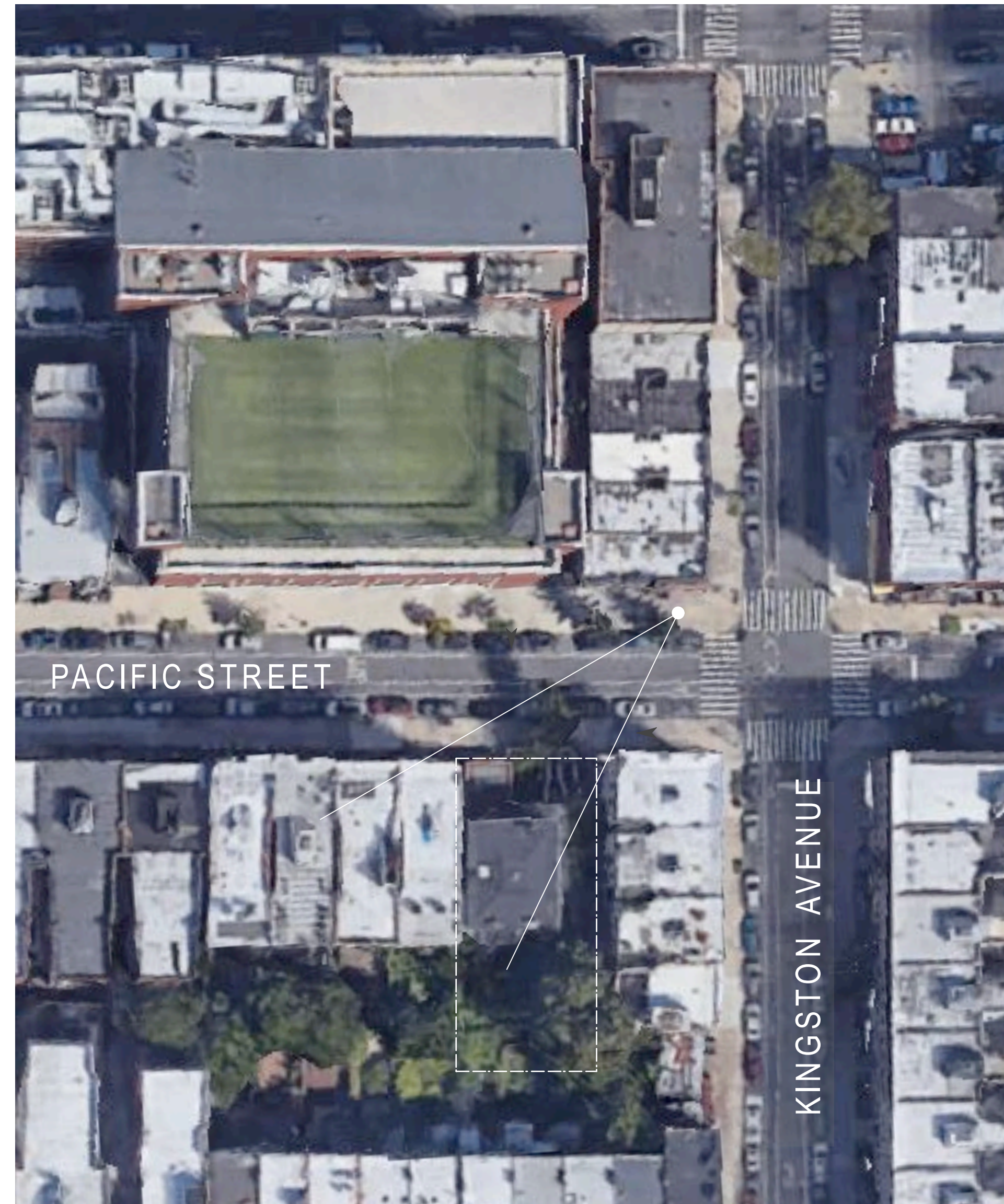

KEY PLAN

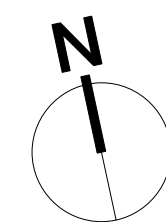

VISIBILITY PHOTO FROM PACIFIC ST (MAX. VISIBILITY OF ATTIC ENLARGEMENT)

PROJECT: 1450 PACIFIC STREET, BROOKLYN, NY 11216
DOCKET #: LPC-23-00428



NC2 ARCHITECTURE LLC
1000 DEAN STREET #220 | BROOKLYN, NY 11238
TEL 718 622 2555 | INFO@NC2ARCHITECTURE.COM
NC2ARCHITECTURE.COM



PROJECT: 1450 PACIFIC STREET, BROOKLYN, NY 11216
DOCKET #: LPC-23-00428

 NC2 ARCHITECTURE LLC
1000 DEAN STREET #220 | BROOKLYN, NY 11238
TEL 718 622 2555 | INFO@NC2ARCHITECTURE.COM
NC2ARCHITECTURE.COM

MOCKUP PHOTOS - FRONT

SLIDE 18



PREVIOUS DESIGN



NEW DESIGN

PROJECT: 1450 PACIFIC STREET, BROOKLYN, NY 11216
DOCKET #: LPC-23-00428



NC2 ARCHITECTURE LLC
1000 DEAN STREET #220 | BROOKLYN, NY 11238
TEL 718 622 2555 | INFO@NC2ARCHITECTURE.COM
NC2ARCHITECTURE.COM

PHOTOMONTAGE

SLIDE 19



PROJECT: 1450 PACIFIC STREET, BROOKLYN, NY 11216
DOCKET #: LPC-23-00428



NC2 ARCHITECTURE LLC
1000 DEAN STREET #220 | BROOKLYN, NY 11238
TEL 718 622 2555 | INFO@NC2ARCHITECTURE.COM
NC2ARCHITECTURE.COM

PHOTOMONTAGE

SLIDE 20

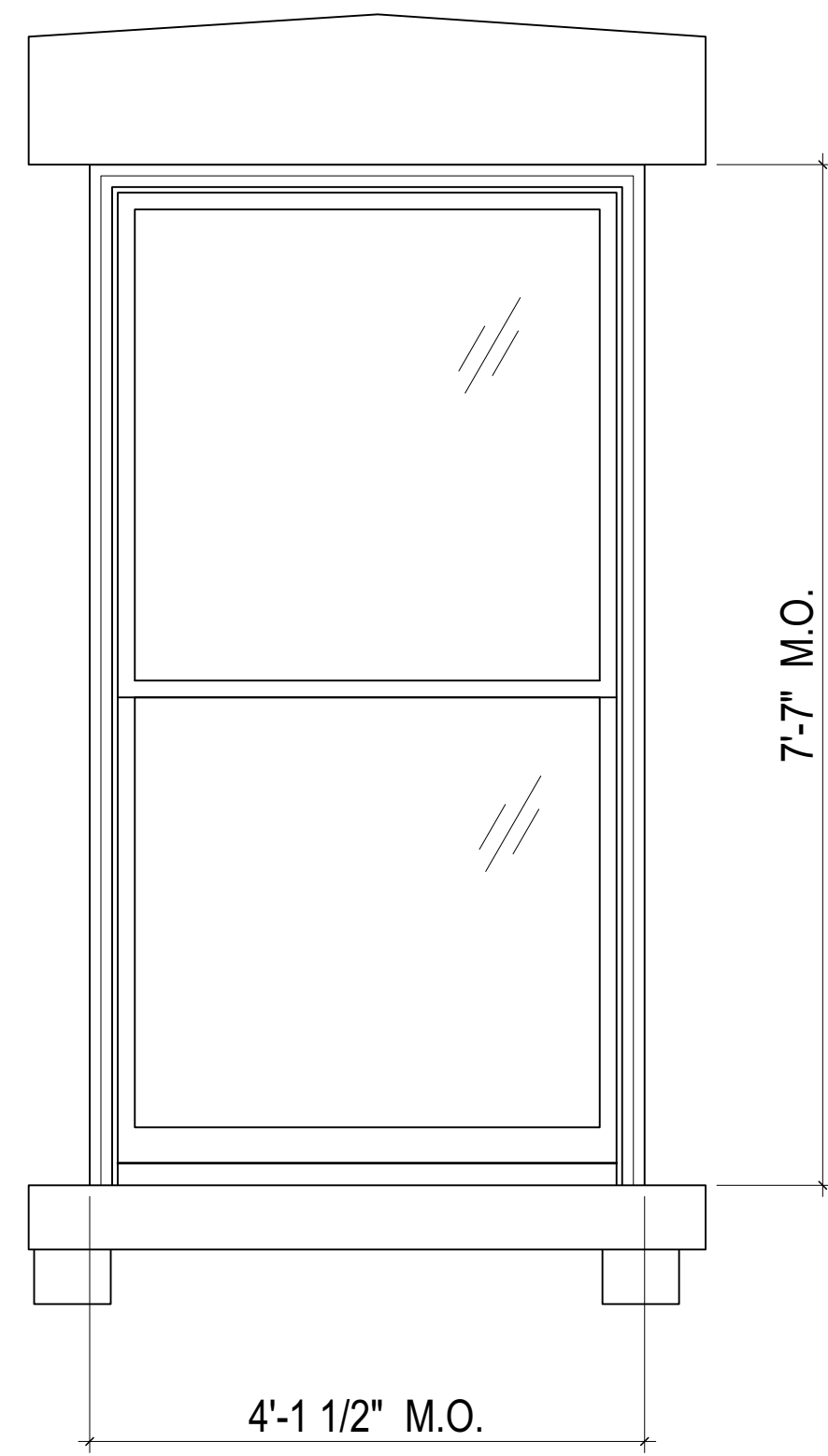

TYPE B WINDOW - PROPOSED ELEVATION

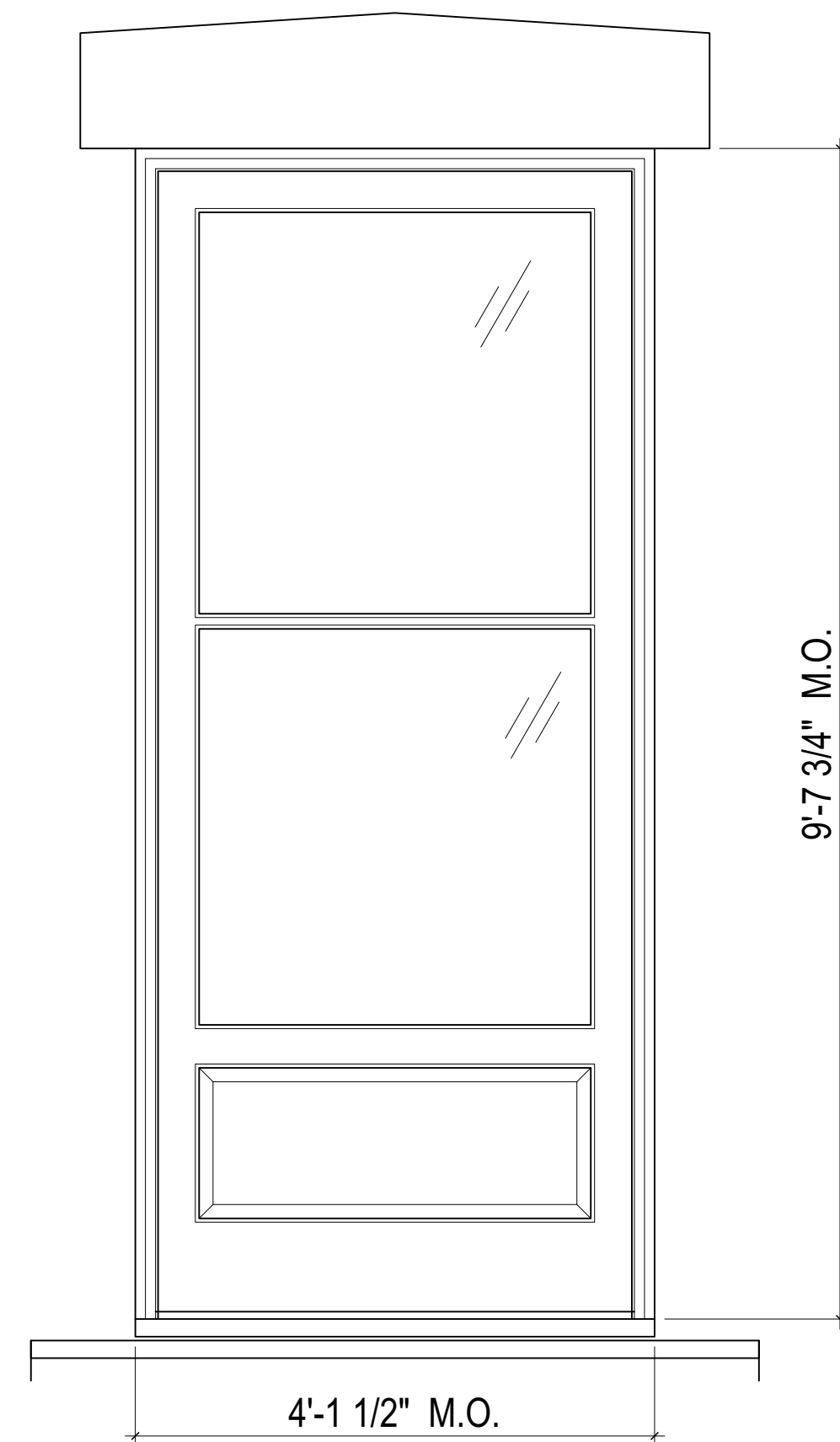

NEW DOOR AT DECK - PROPOSED ELEVATION

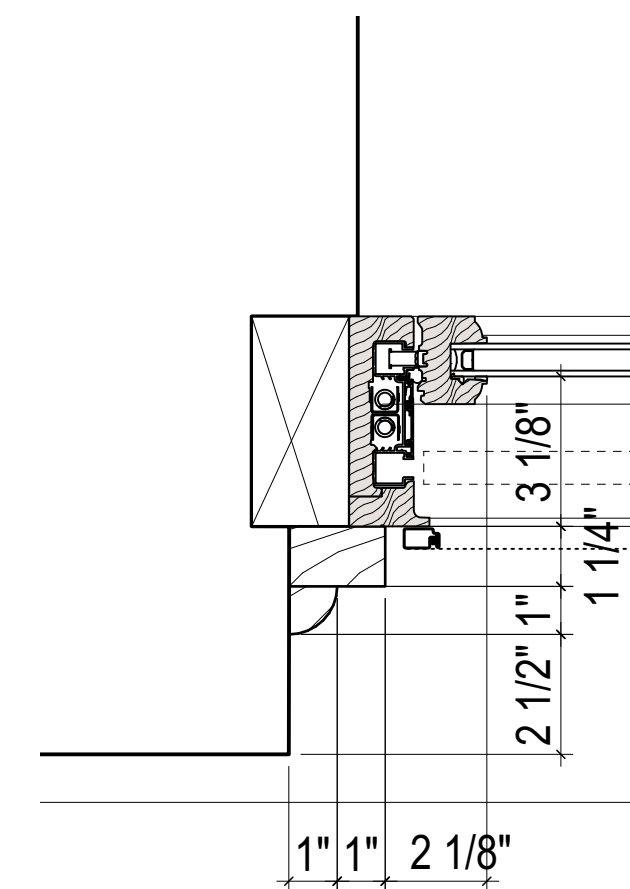

TYPE B WINDOW - PROPOSED JAMB DETAIL

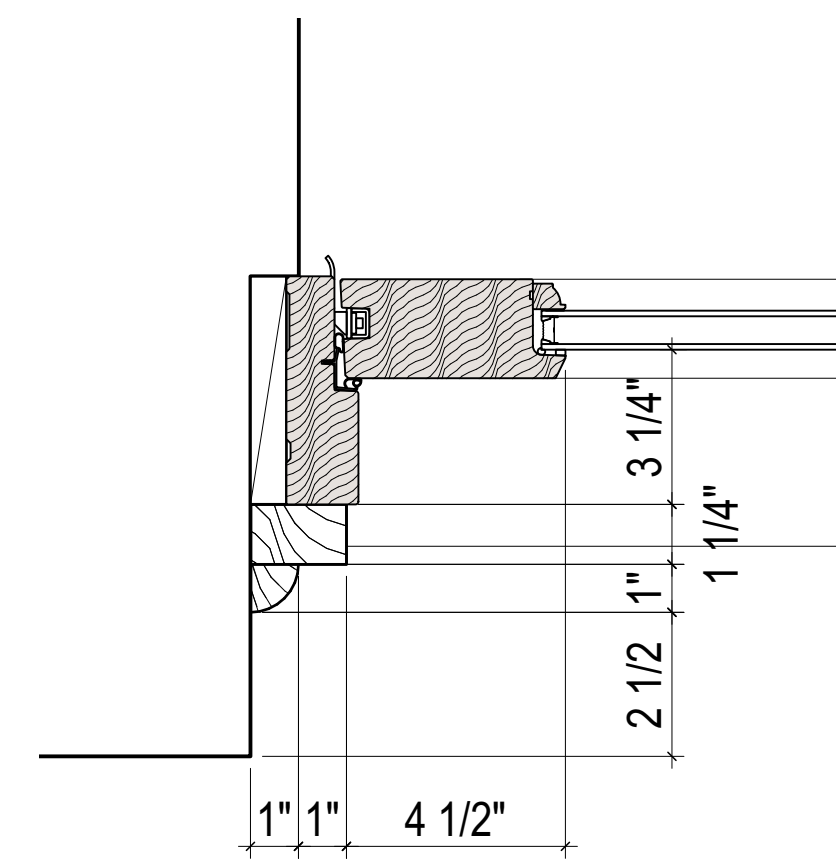

NEW DOOR AT DECK - PROPOSED JAMB DETAIL

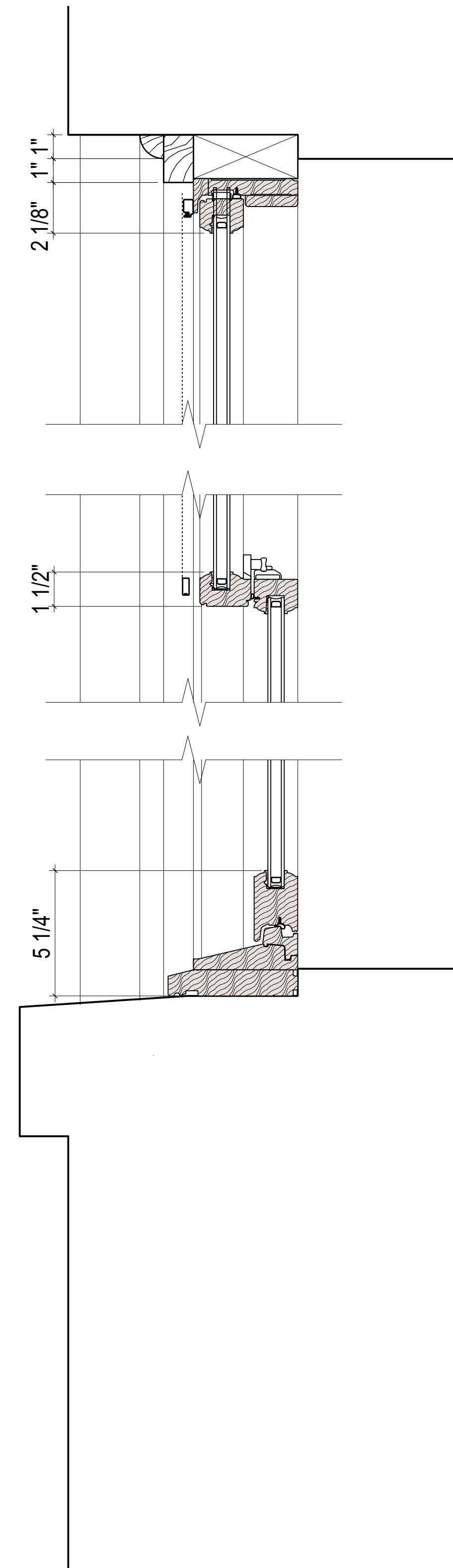

TYPE B WINDOW - PROPOSED DETAIL SECTION

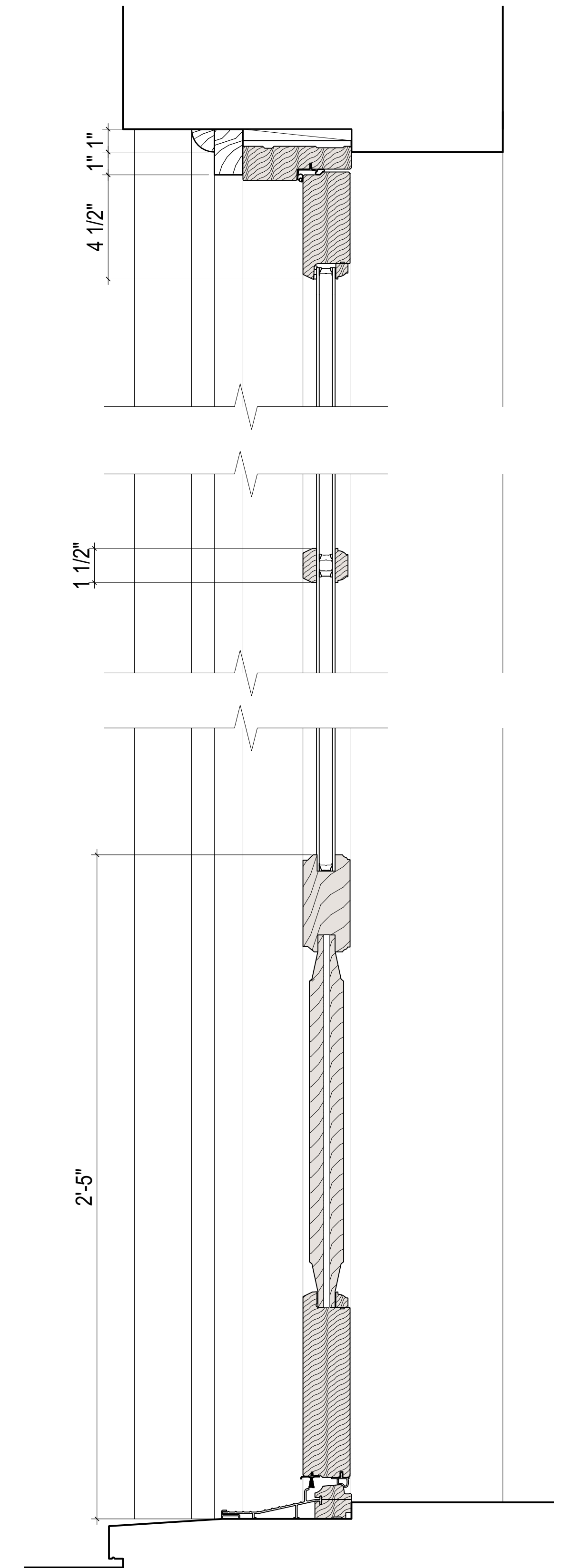

NEW DOOR AT DECK - PROPOSED DETAIL SECTION

PROJECT: 1450 PACIFIC STREET, BROOKLYN, NY 11216
 DOCKET #: LPC-23-00428

NC2 ARCHITECTURE LLC
 1000 DEAN STREET #220 | BROOKLYN, NY 11238
 TEL 718 622 2555 | INFO@NC2ARCHITECTURE.COM
 NC2ARCHITECTURE.COM



1375 DEAN STREET - WINDOW TO DOOR CONVERSION ON PRIMARY FACADE - BEFORE AND AFTER

PROJECT: 1450 PACIFIC STREET, BROOKLYN, NY 11216
DOCKET #: LPC-23-00428



NC2 ARCHITECTURE LLC
1000 DEAN STREET #220 | BROOKLYN, NY 11238
TEL 718 622 2555 | INFO@NC2ARCHITECTURE.COM
NC2ARCHITECTURE.COM

EXAMPLES

SLIDE 22



160 WILLOUGHBY AVENUE



1 SOUTH PORTLAND AVENUE



129 LAFAYETTE AVENUE



160 WILLOUGHBY AVENUE



1 SOUTH PORTLAND AVENUE



200 ADELPHI STREET

PROJECT: 1450 PACIFIC STREET, BROOKLYN, NY 11216
DOCKET #: LPC-23-00428



NC2 ARCHITECTURE LLC
1000 DEAN STREET #220 | BROOKLYN, NY 11238
TEL 718 622 2555 | INFO@NC2ARCHITECTURE.COM
NC2ARCHITECTURE.COM

EXAMPLES



PROJECT: 1450 PACIFIC STREET, BROOKLYN, NY 11216
DOCKET #: LPC-23-00428



NC2 ARCHITECTURE LLC
1000 DEAN STREET #220 | BROOKLYN, NY 11238
TEL 718 622 2555 | INFO@NC2ARCHITECTURE.COM
NC2ARCHITECTURE.COM

The current proposal is:

Preservation Department – Item 6, LPC-23-00428

**1450 Pacific Street – Crown Heights North Historic District
Borough of Brooklyn**

Note: this is a Public Meeting item. No public testimony will be received today as the hearing on this item is closed