

The current proposal is:

Preservation Department – Item 9, LPC-22-06360

**68 Lexington Avenue – Sixty-Ninth Regiment Armory –
Individual Landmark
Borough of Manhattan**

To Testify Please Join Zoom

Webinar ID: 892 9959 6293

Passcode: 261670

By Phone: 1 646-558-8656 US (New York)

877-853-5257 (Toll free) US

888 475 4499 (Toll free)

Note: If you want to testify on an item, join the Zoom webinar at the agenda's "Be Here by" time (about an hour in advance). When the Chair indicates it's time to testify, "raise your hand" via the Zoom app if you want to speak (*9 on the phone). Those who signed up in advance will be called first.

69th Regiment Armory

Lexington Avenue, New York

LANDMARKS PRESERVATION COMMISSION



MARVEL

TABLE OF CONTENTS

01 SITE AND HISTORY..... 03

02 EXISTING CONDITIONS 07

03 PROPOSED DESIGN..... 17

01

SITE AND HISTORY

MARVEL

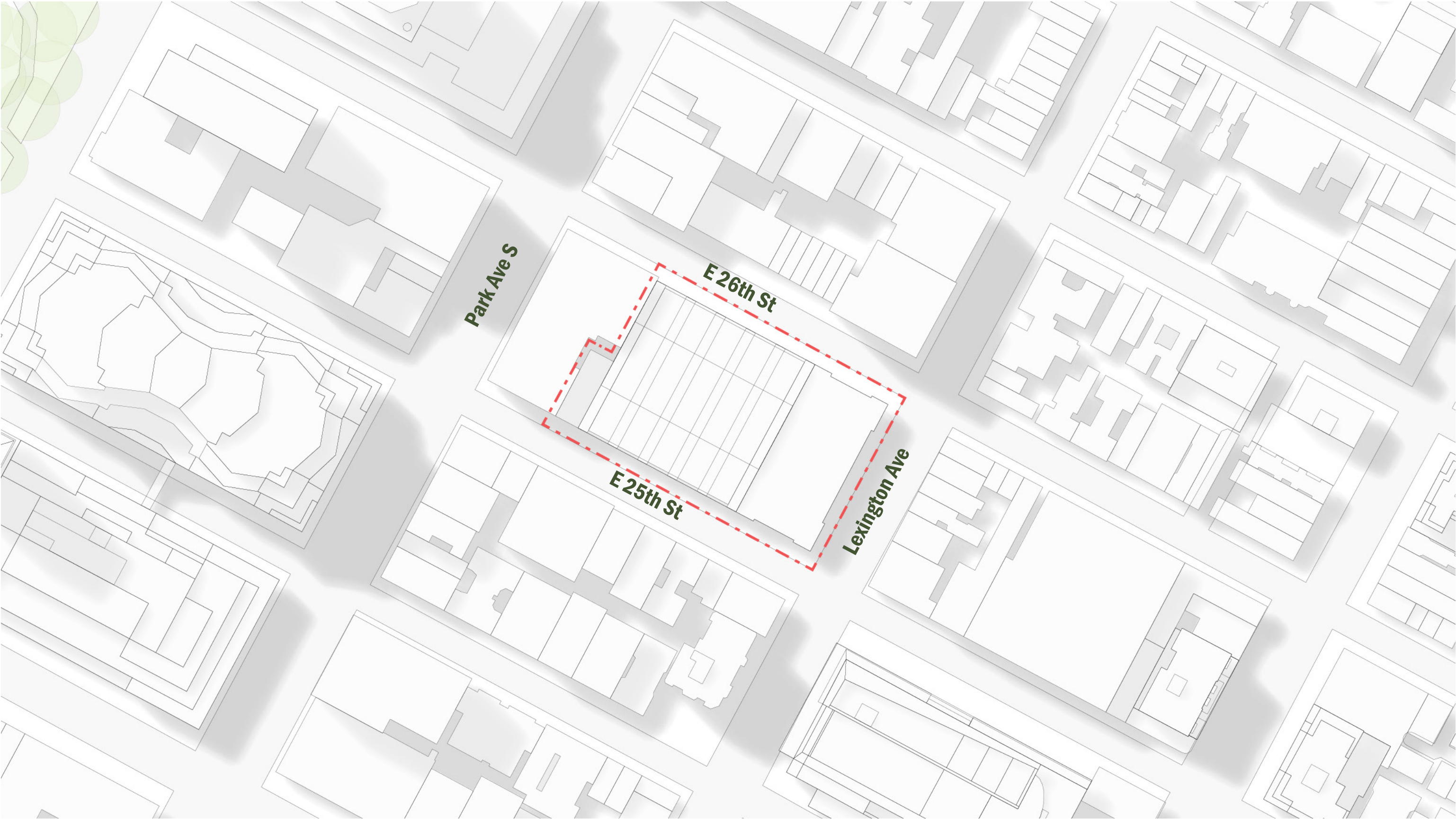

SITE & HISTORY | EXISTING CONDITIONS PHOTOGRAPHS



HISTORIC PHOTOS



EXISTING PHOTOS

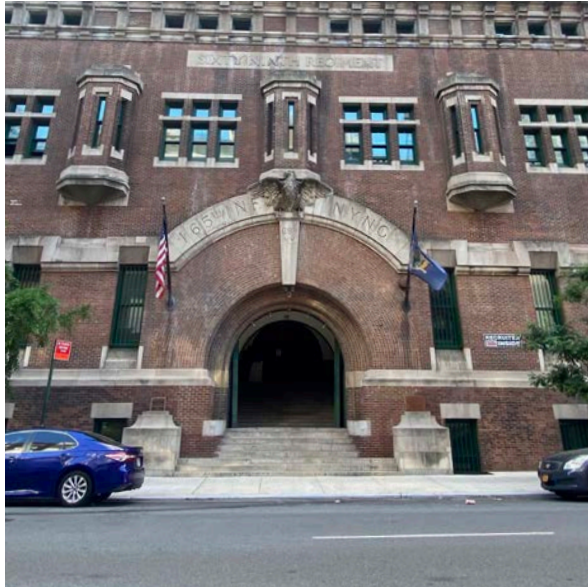

SITE & HISTORY | HISTORICAL BACKGROUND



YEAR BUILT: 1906
ARCHITECTS: HUNT + HUNT
STYLE: BEAUX ARTS

205,800 GSF

NATIONAL + NYC LOCAL LANDMARK
LISTED ON NATIONAL REGISTER OF HISTORIC PLACES

- FIRST ARMORY IN NYC TO BE BUILT IN BEAUX ARTS STYLE
- HOSTED 1913 “ARMORY SHOW,” THE FIRST MODERN ART EXHIBIT IN THE UNITED STATES
- BUILDING REMAINS A NATIONAL GUARD RECRUITING OFFICE AND READINESS CENTER

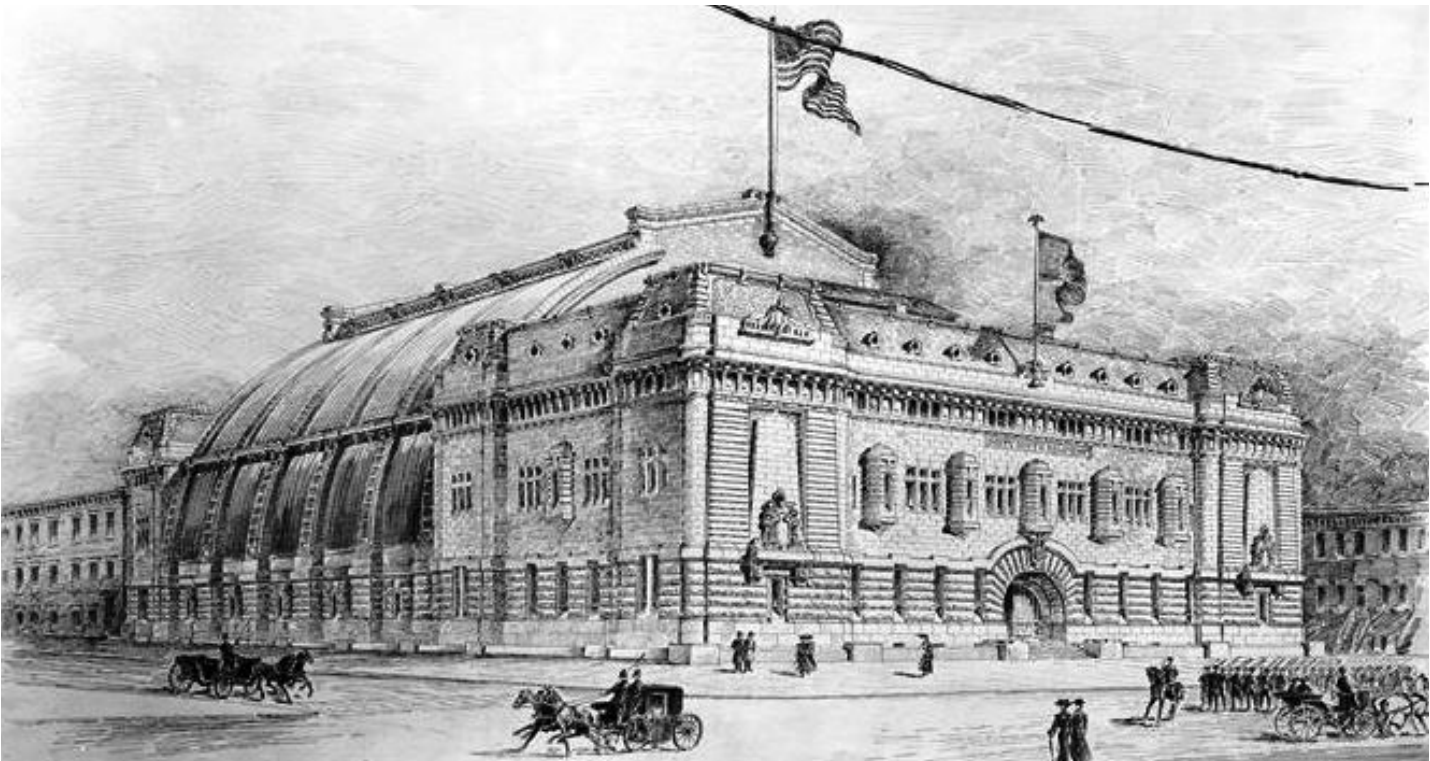

69TH REGIMENT ARMORY, LEXINGTON AVENUE, NEW YORK,
OCTOBER 25TH, 2022

02

EXISTING CONDITIONS

MARVEL

EXISTING CONDITIONS | EAST ELEVATION

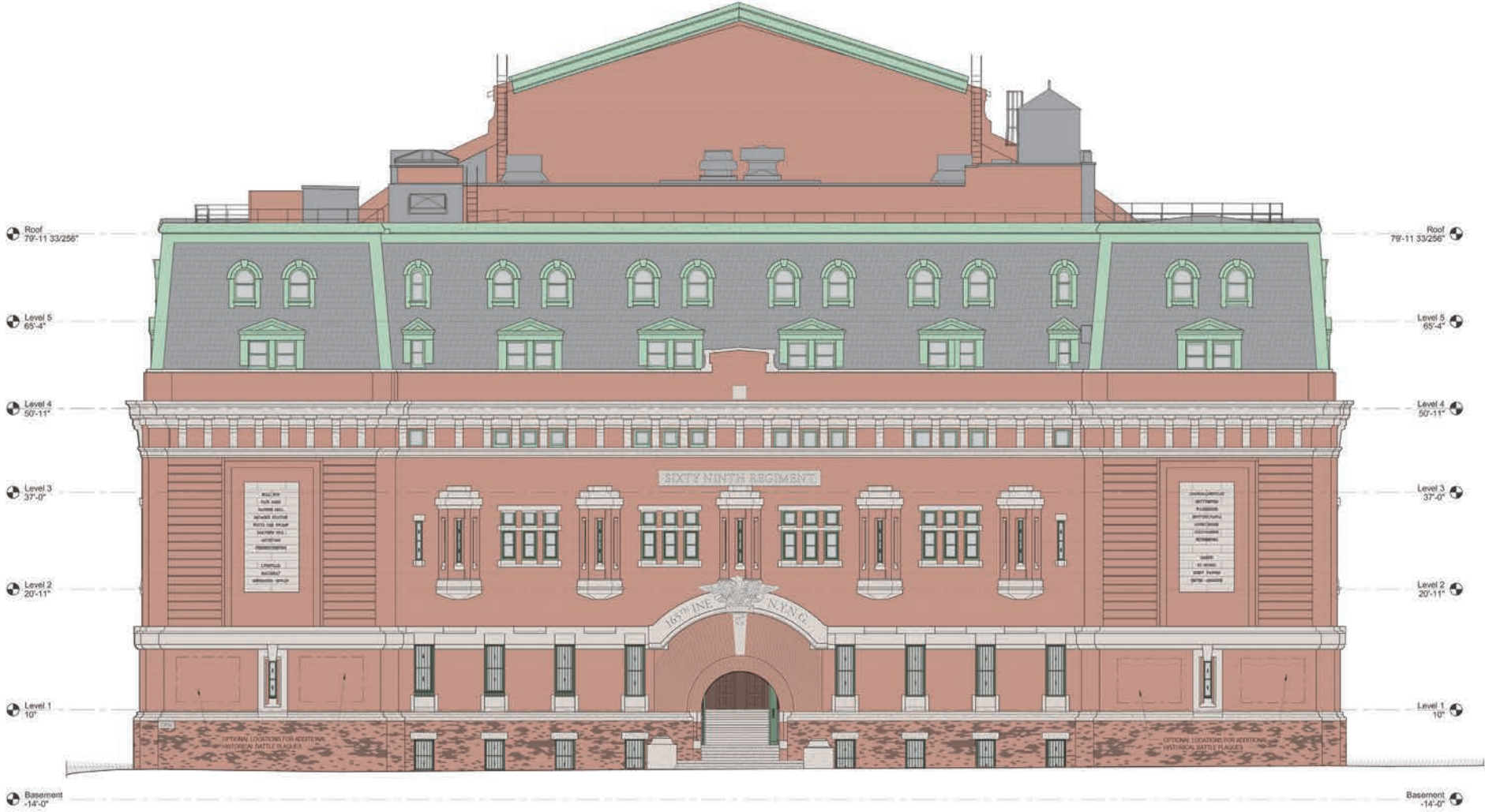

EXISTING CONDITIONS | SOUTH ELEVATION

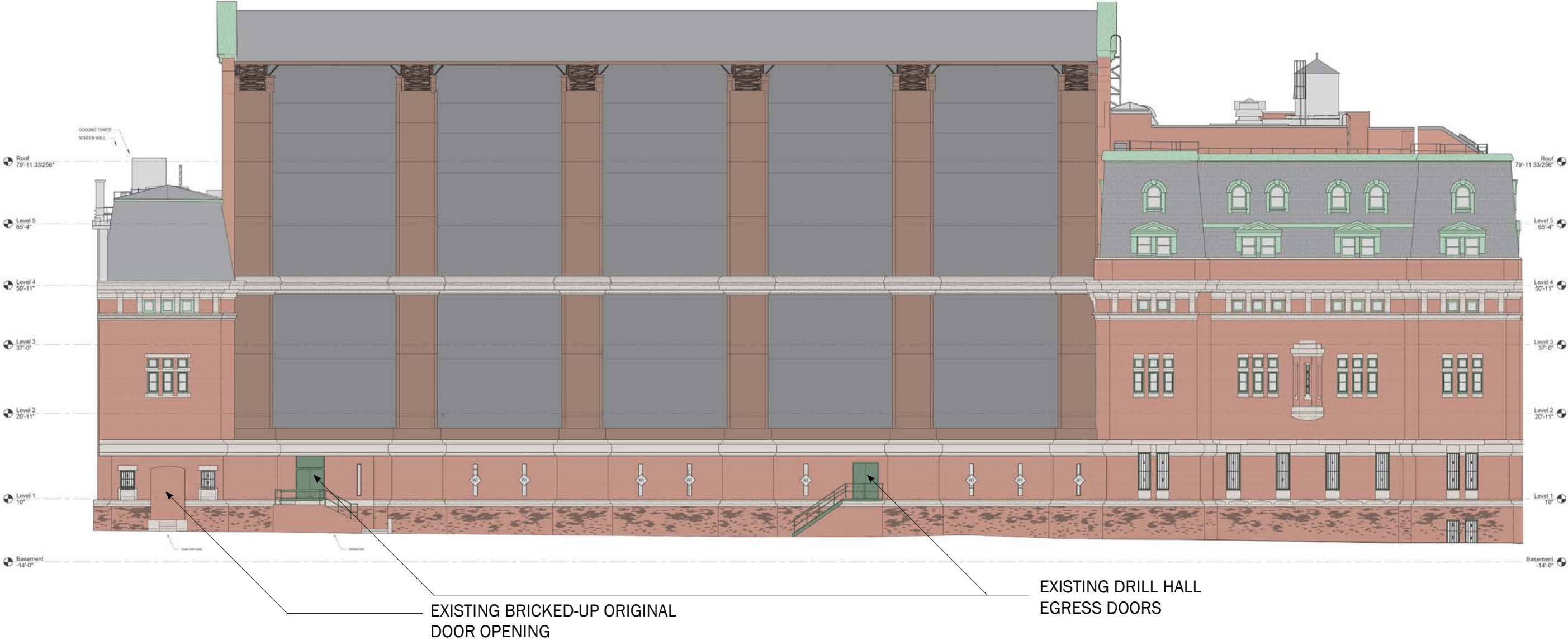

EXISTING CONDITIONS | NORTH ELEVATION

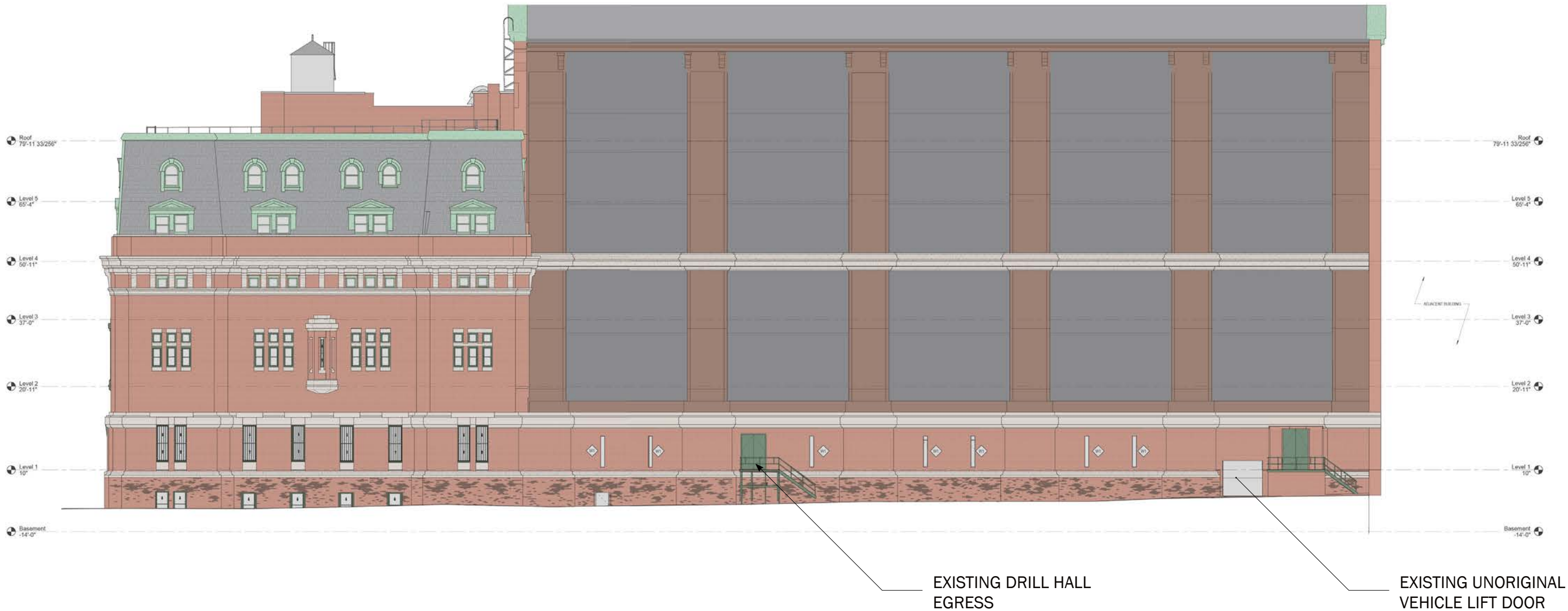

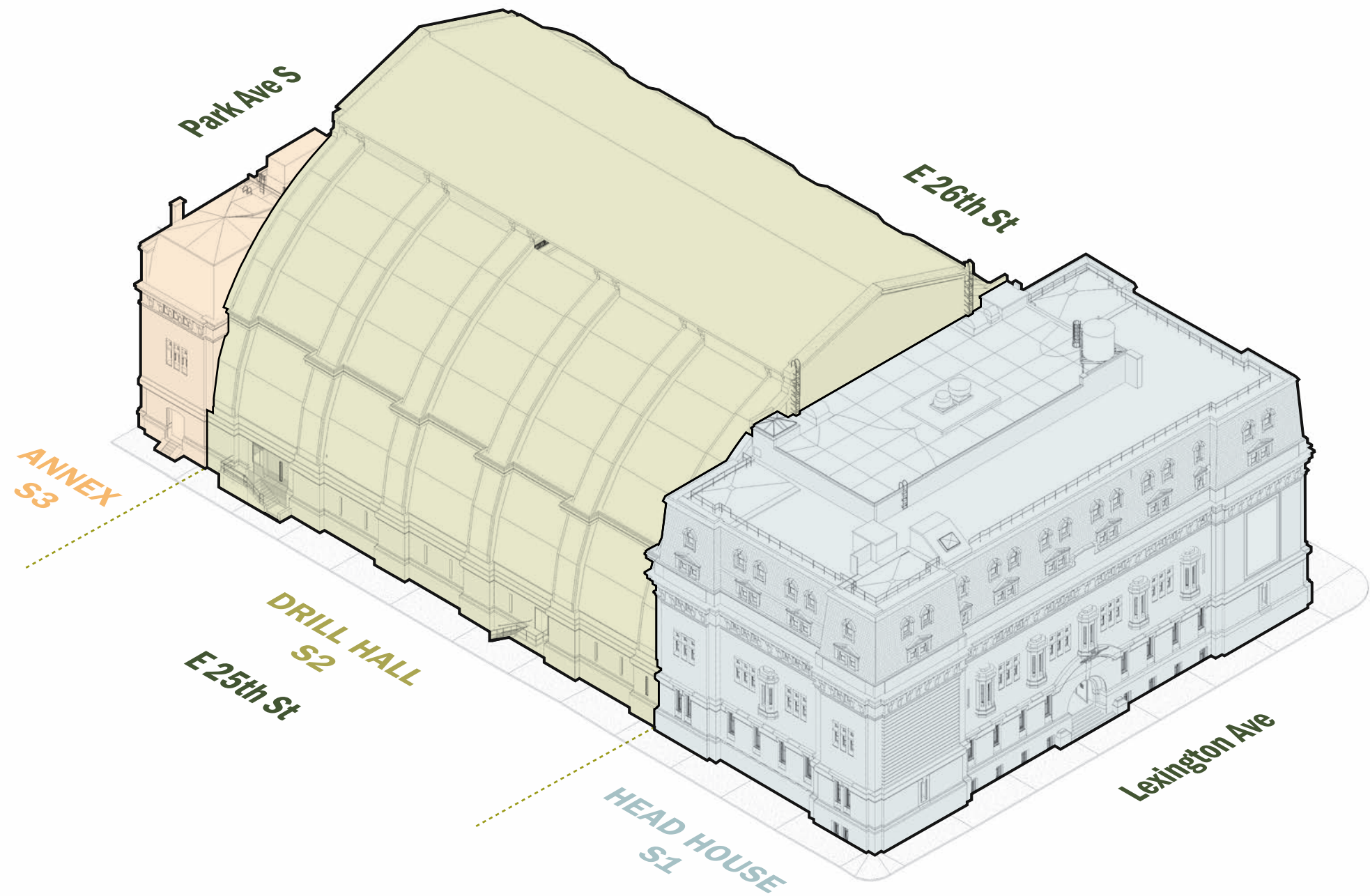

03

PROPOSED DESIGN

MARVEL

PROPOSED DESIGN | FIRST FLOOR PLAN

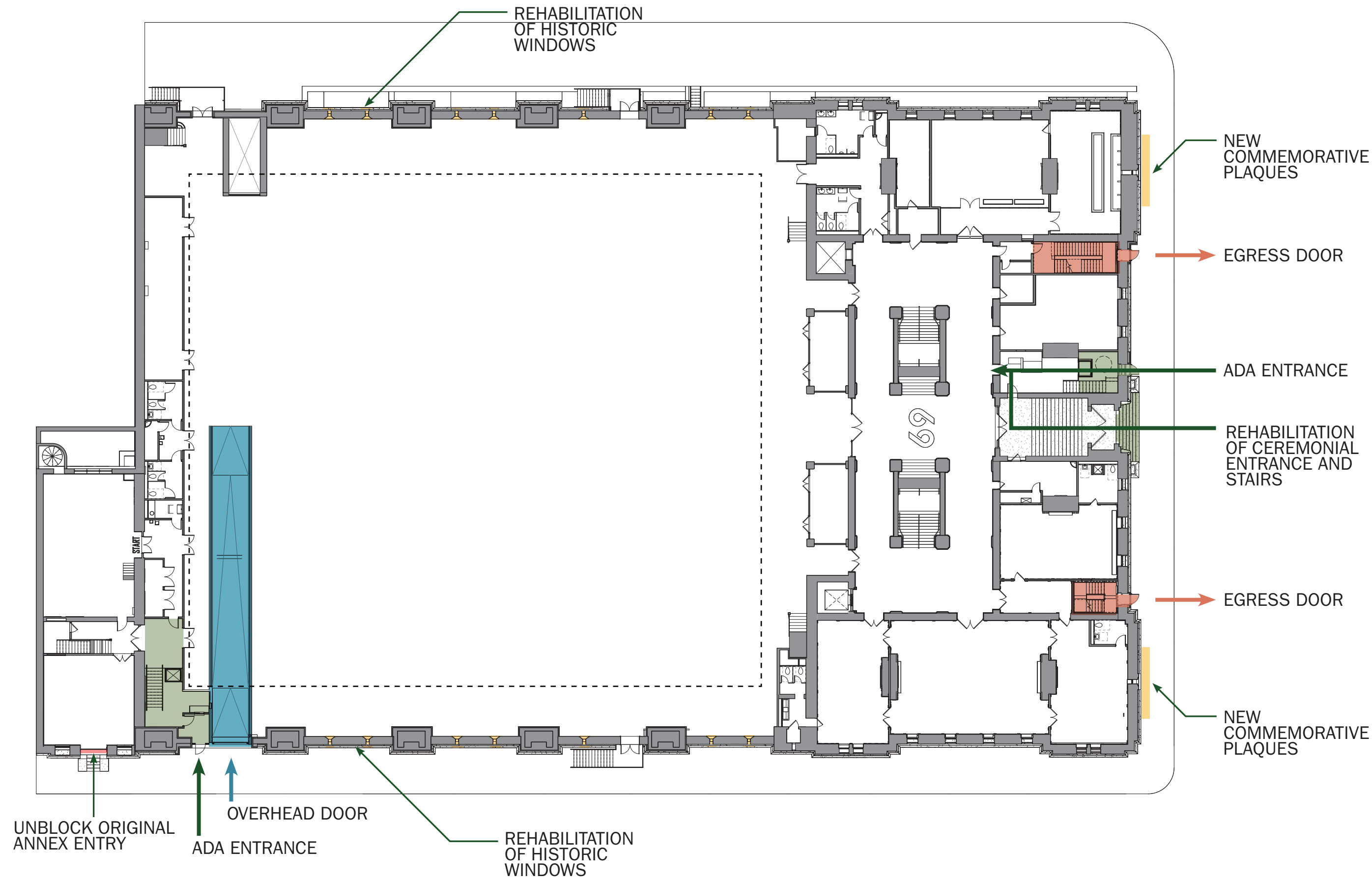

PROPOSED DESIGN | EAST FACADE - AREAS OF INTERVENTION

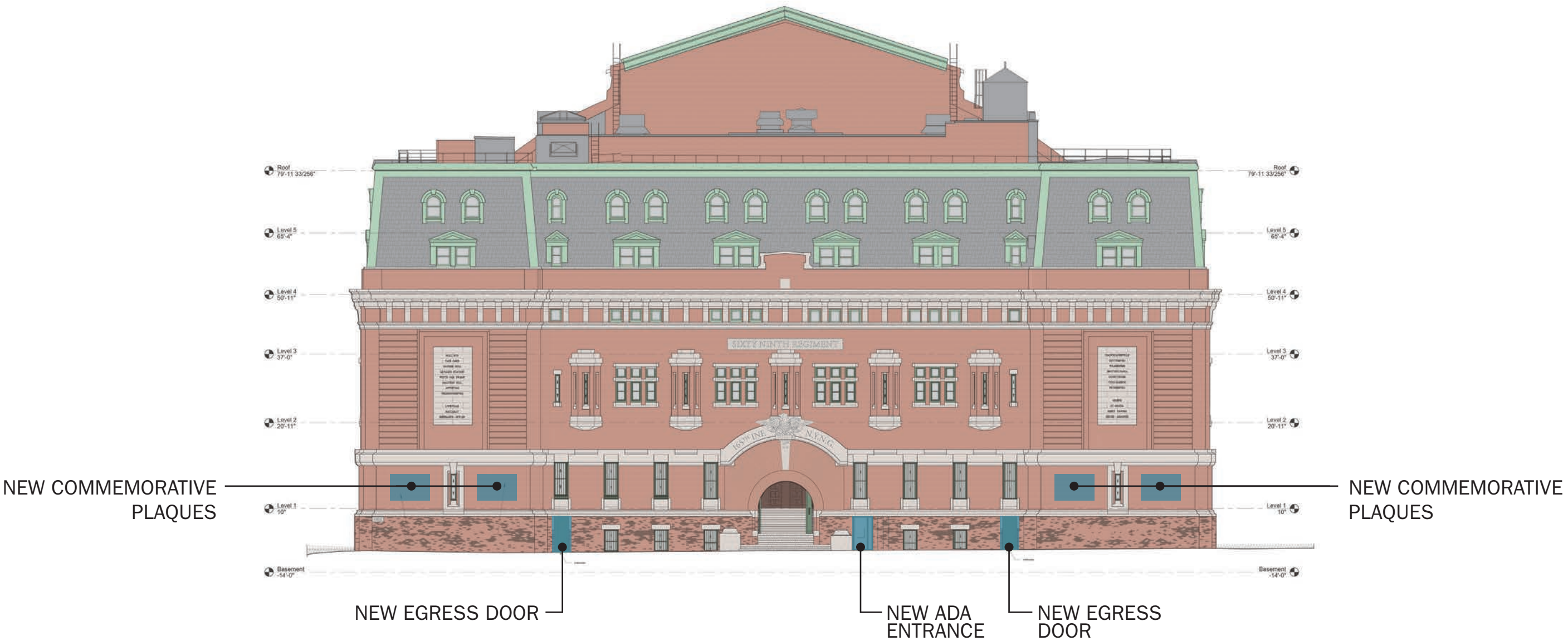

PROPOSED DESIGN | EAST FACADE - ENTRANCE AND STAIRS RESTORATION

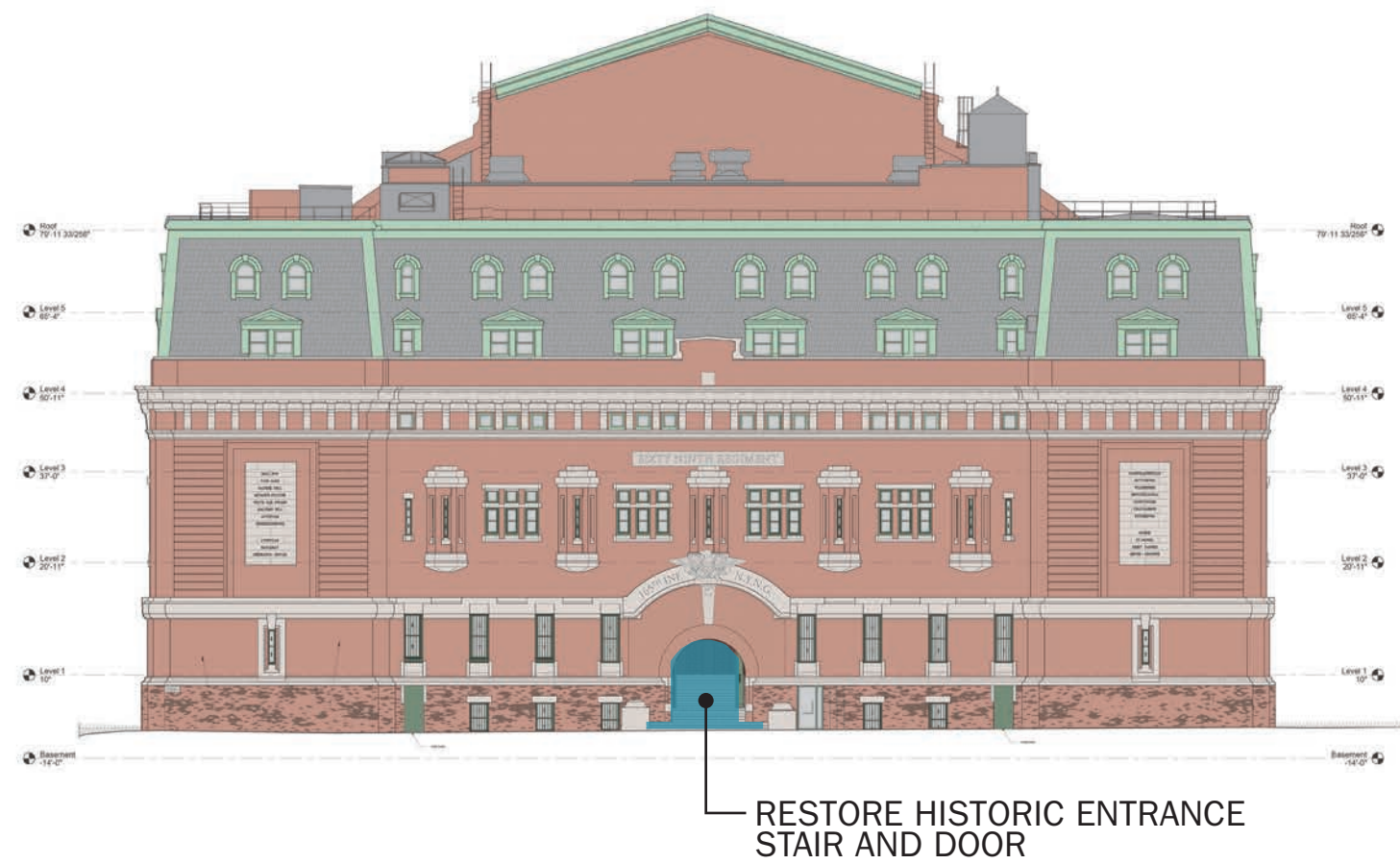

EXISTING CONDITION



PROPOSED DESIGN | EAST FACADE - ENTRANCE AND STAIR RESTORATION

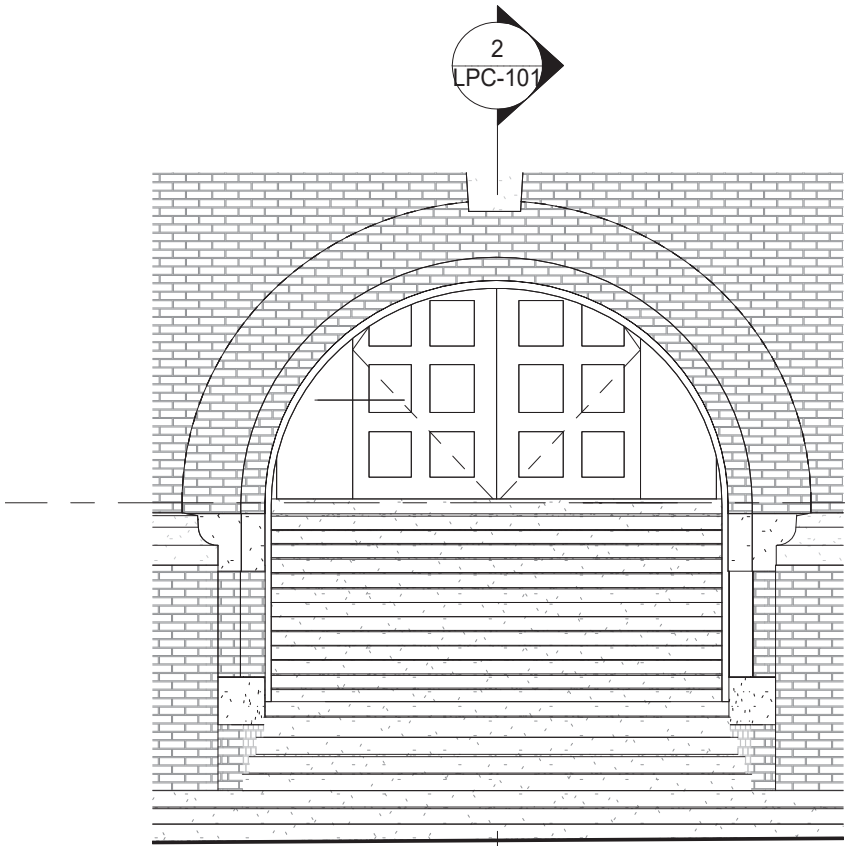

HISTORIC ENTRY - ELEVATION

3/16" = 1'-0"

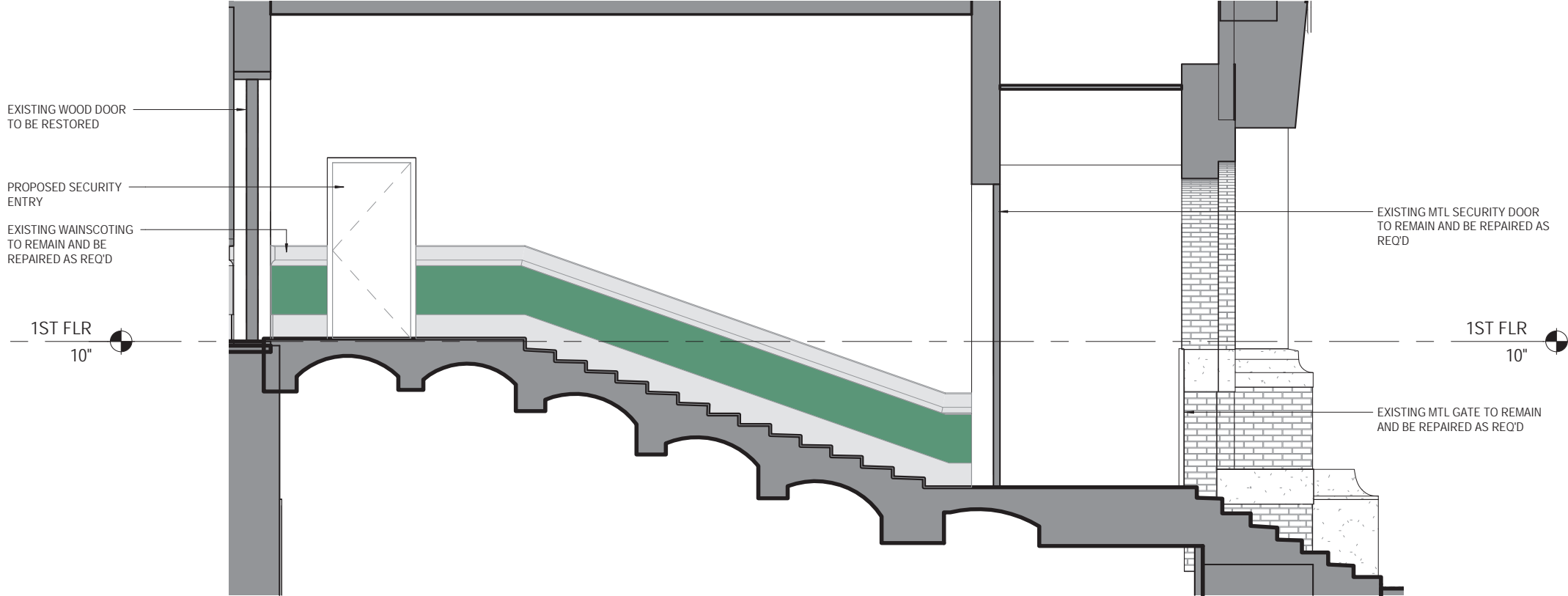

HISTORIC ENTRY - SECTION

3/16" = 1'-0"

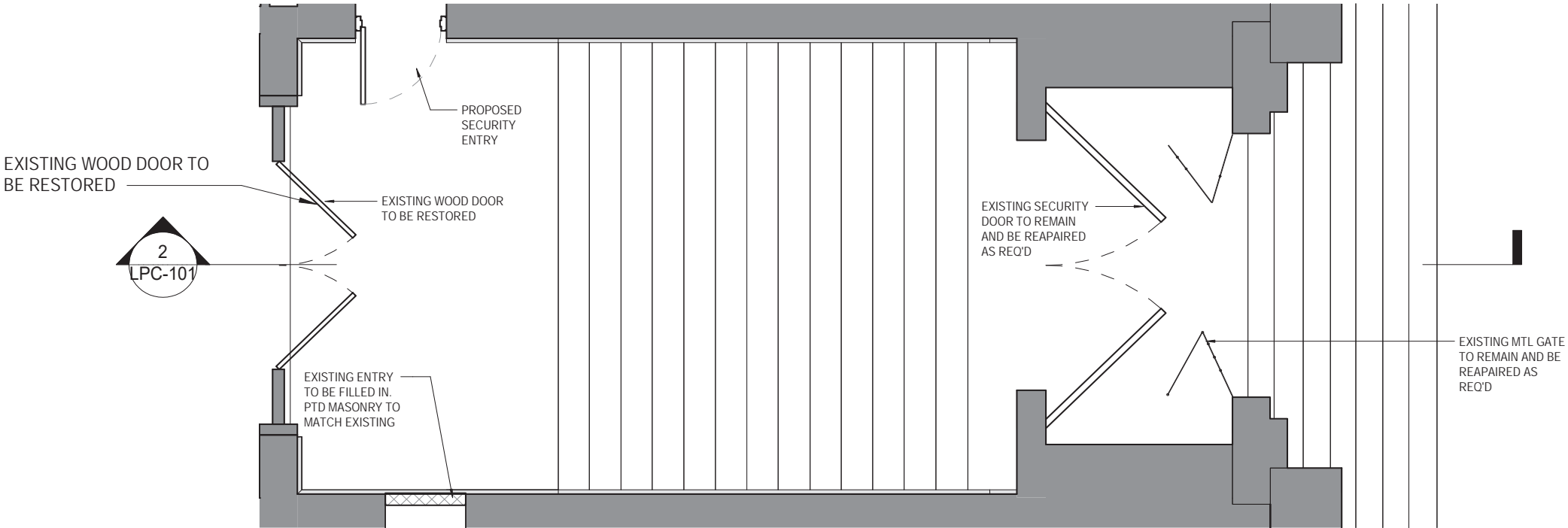

HISTORIC ENTRY - PLAN DETAIL

3/16" = 1'-0"

PROPOSED DESIGN



PROPOSED DESIGN | EAST FACADE - ACCESSIBLE MAIN ENTRY

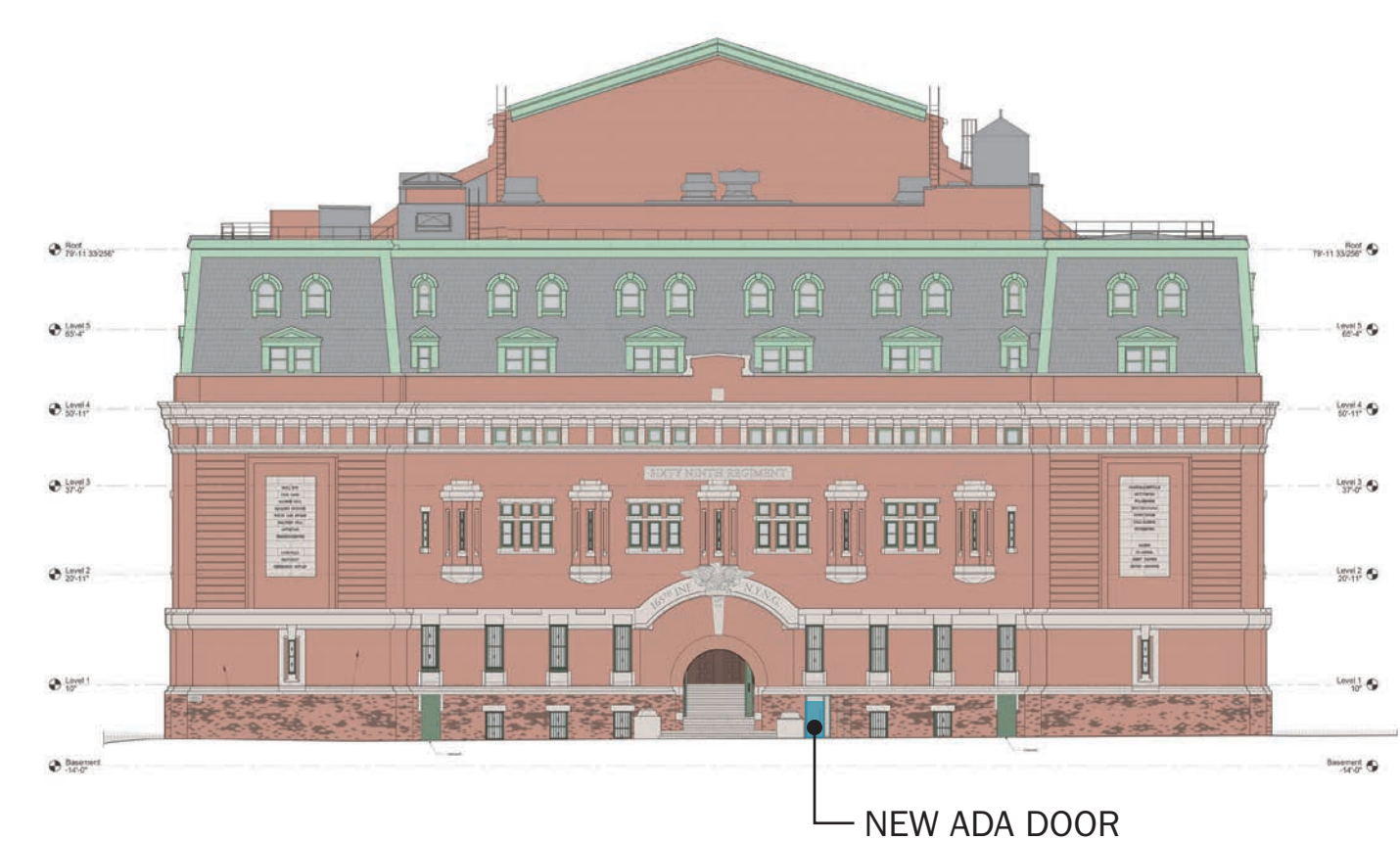

EXISTING CONDITION



PROPOSED DESIGN | EAST FACADE - ACCESSIBLE MAIN ENTRY



PROPOSED DESIGN



PROPOSED DESIGN | EAST FACADE - ACCESSIBLE MAIN ENTRY

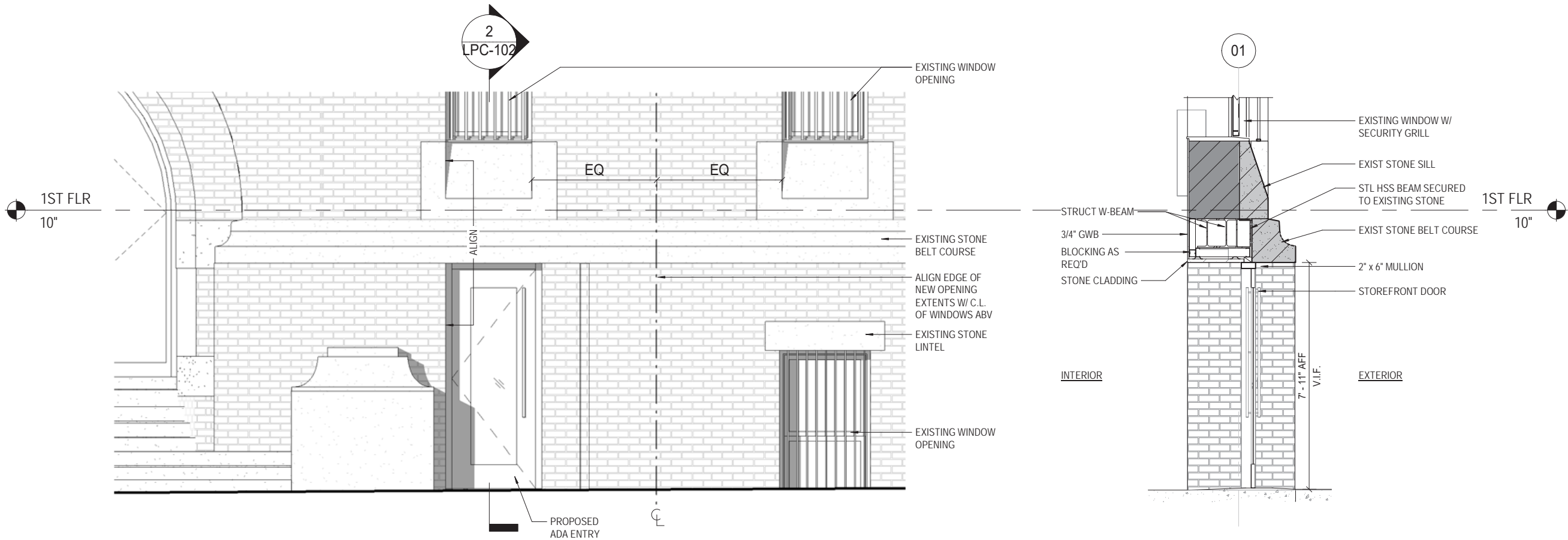

ADA ENTRY - ELEVATION
1/4" = 1'-0"

ADA ENTRY - SECTION
1/4" = 1'-0"

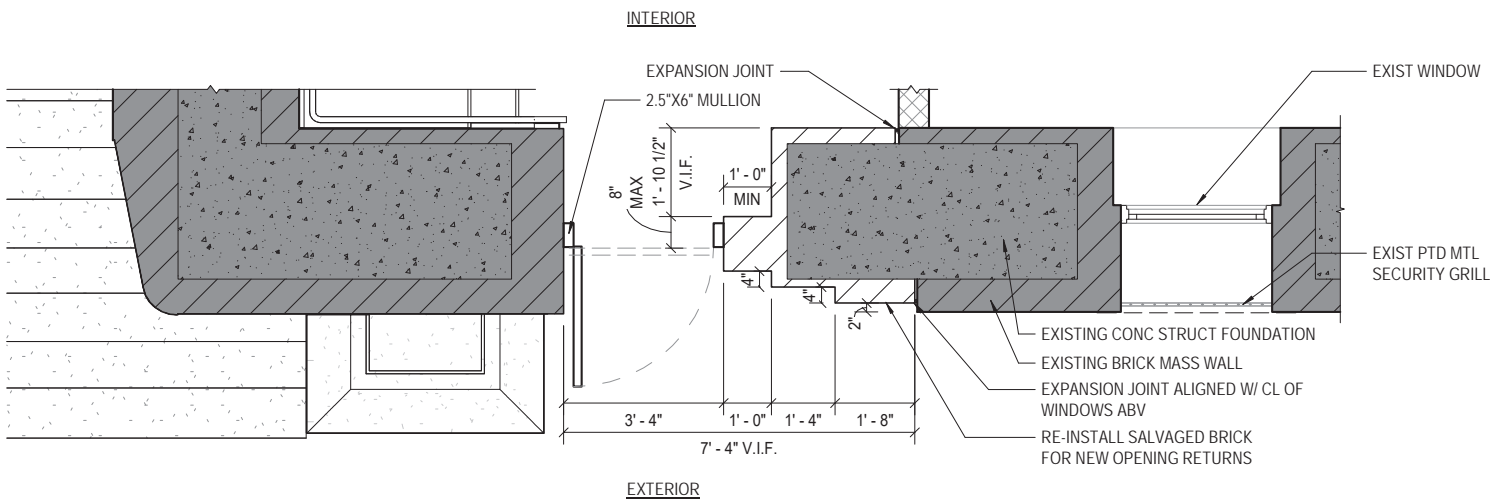

ADA ENTRY - PLAN DETAIL
1/4" = 1'-0"

PROPOSED DESIGN | EAST FACADE - EGRESS DOORS

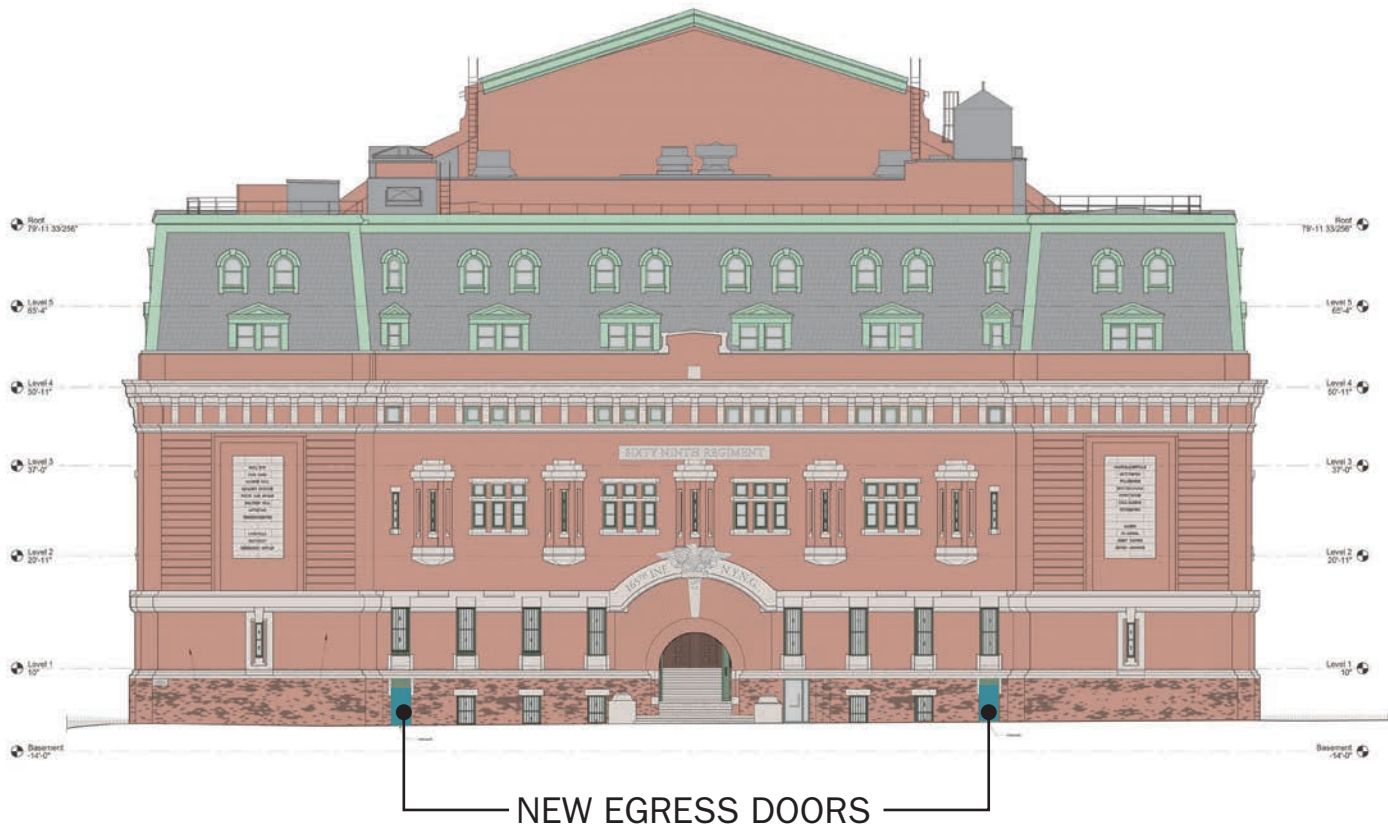

EXISTING CONDITION



PROPOSED DESIGN | EAST FACADE - EGRESS DOORS

PROPOSED DESIGN

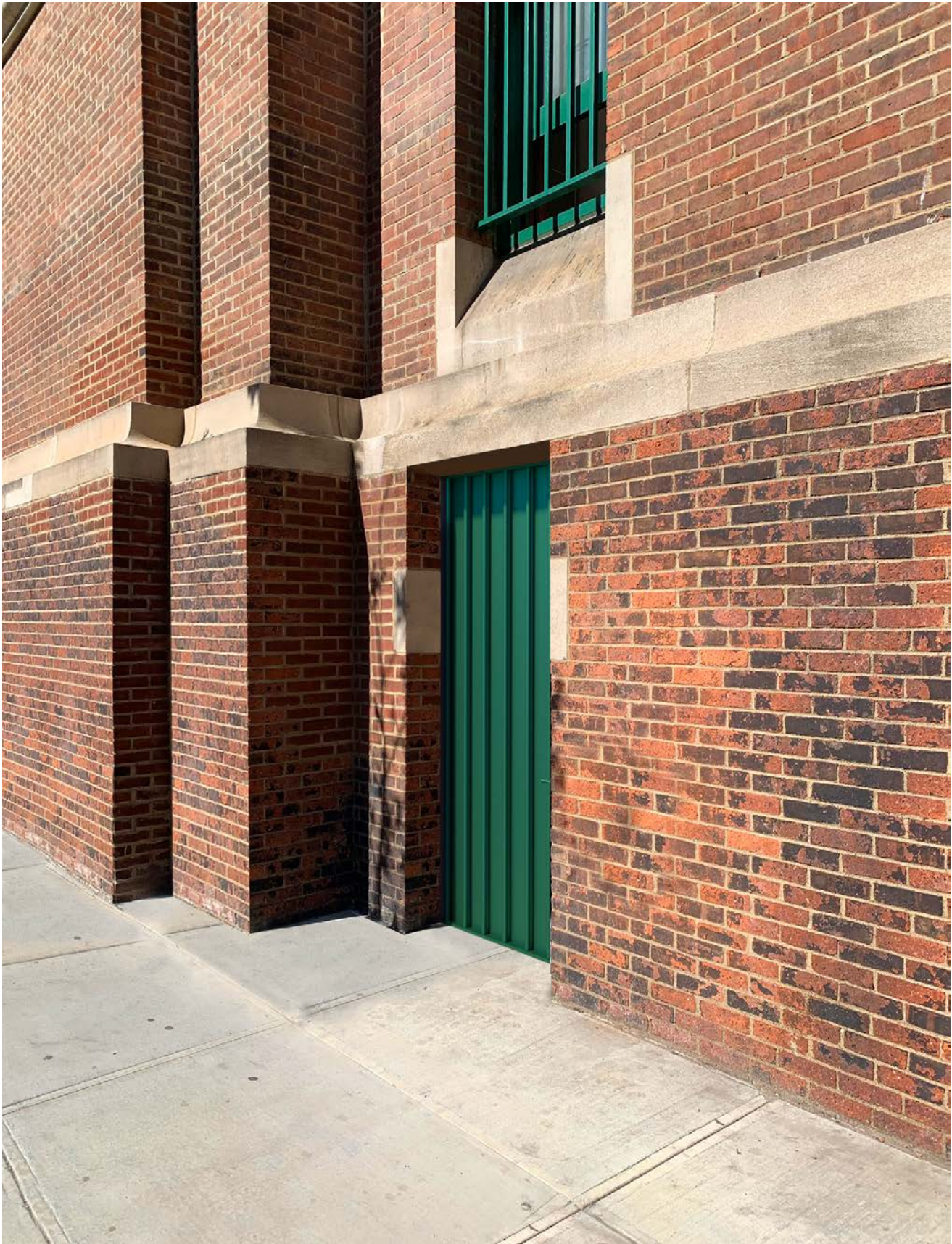

PROPOSED DESIGN | EAST FACADE - EGRESS DOORS

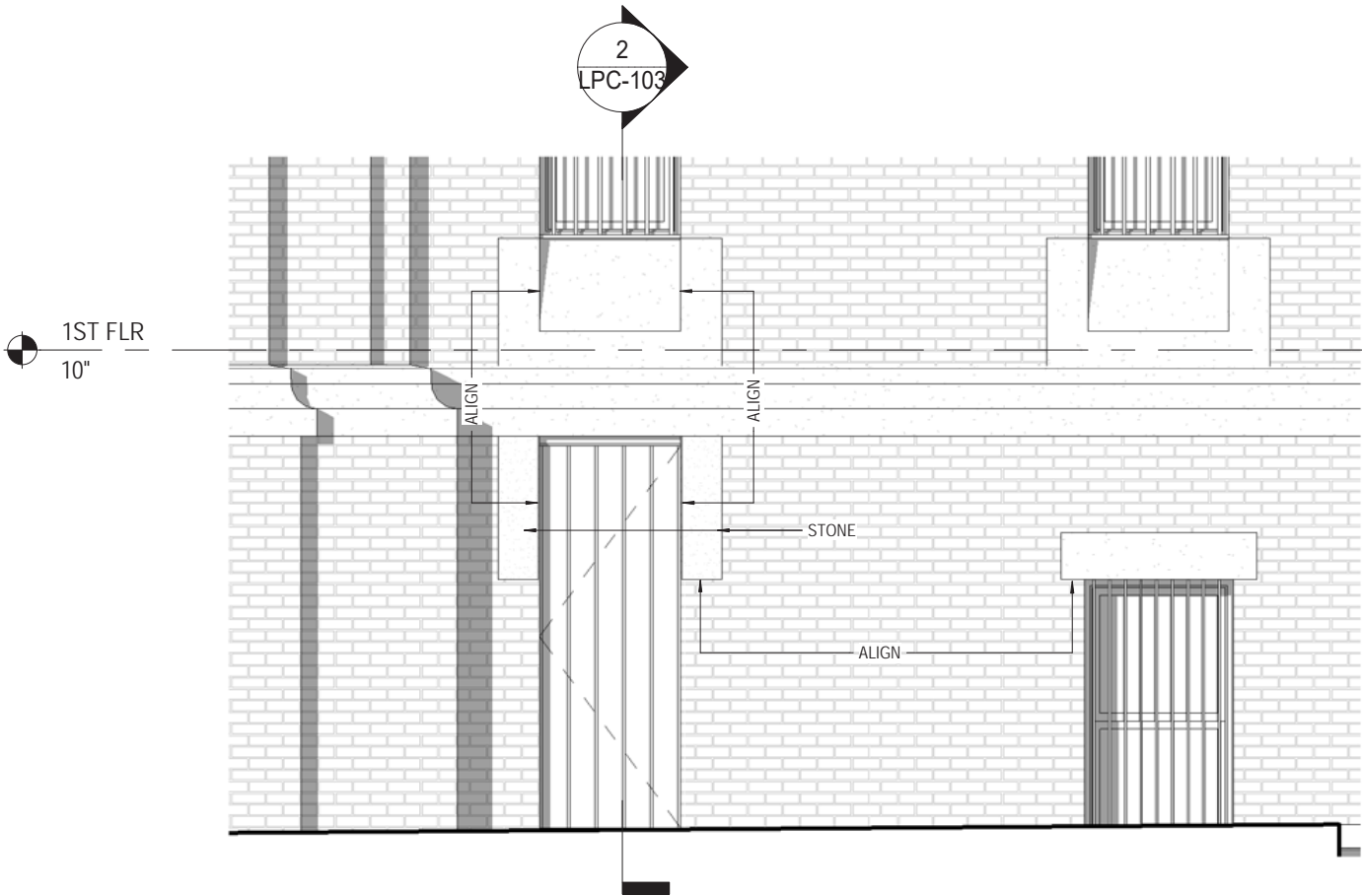

EGRESS STAIR DOOR - ELEVATION
1/4" = 1'-0"

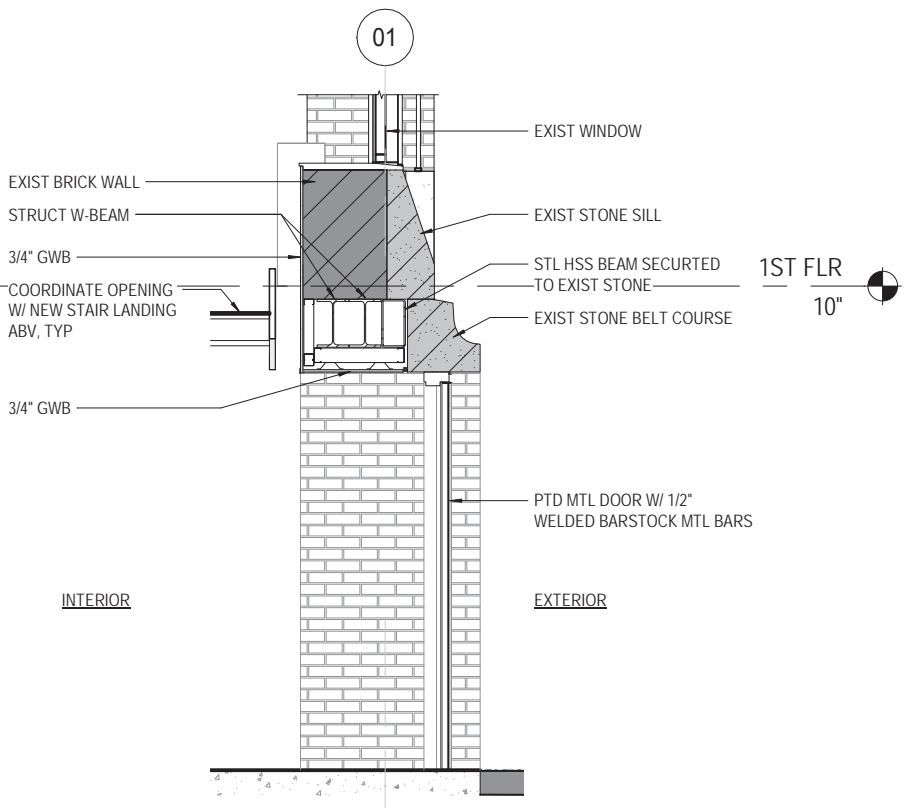

EGRESS STAIR DOOR - SECTION
1/4" = 1'-0"

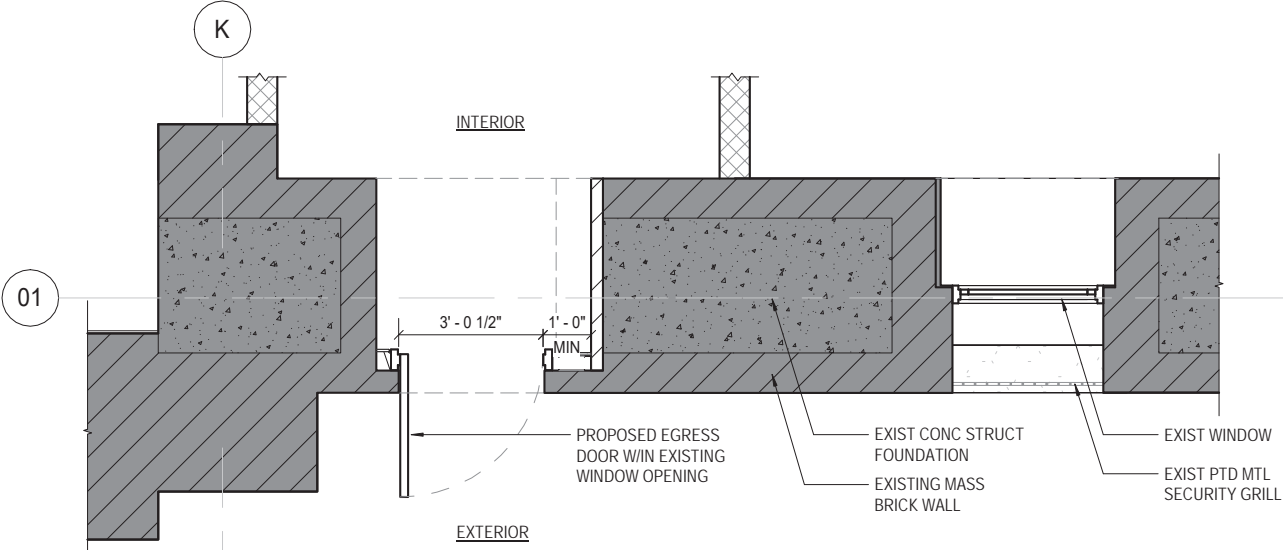

EGRESS STAIR DOOR - PLAN DETAIL
1/4" = 1'-0"

PROPOSED DESIGN



PROPOSED DESIGN | EAST FACADE - COMMEMORATIVE PLAQUES

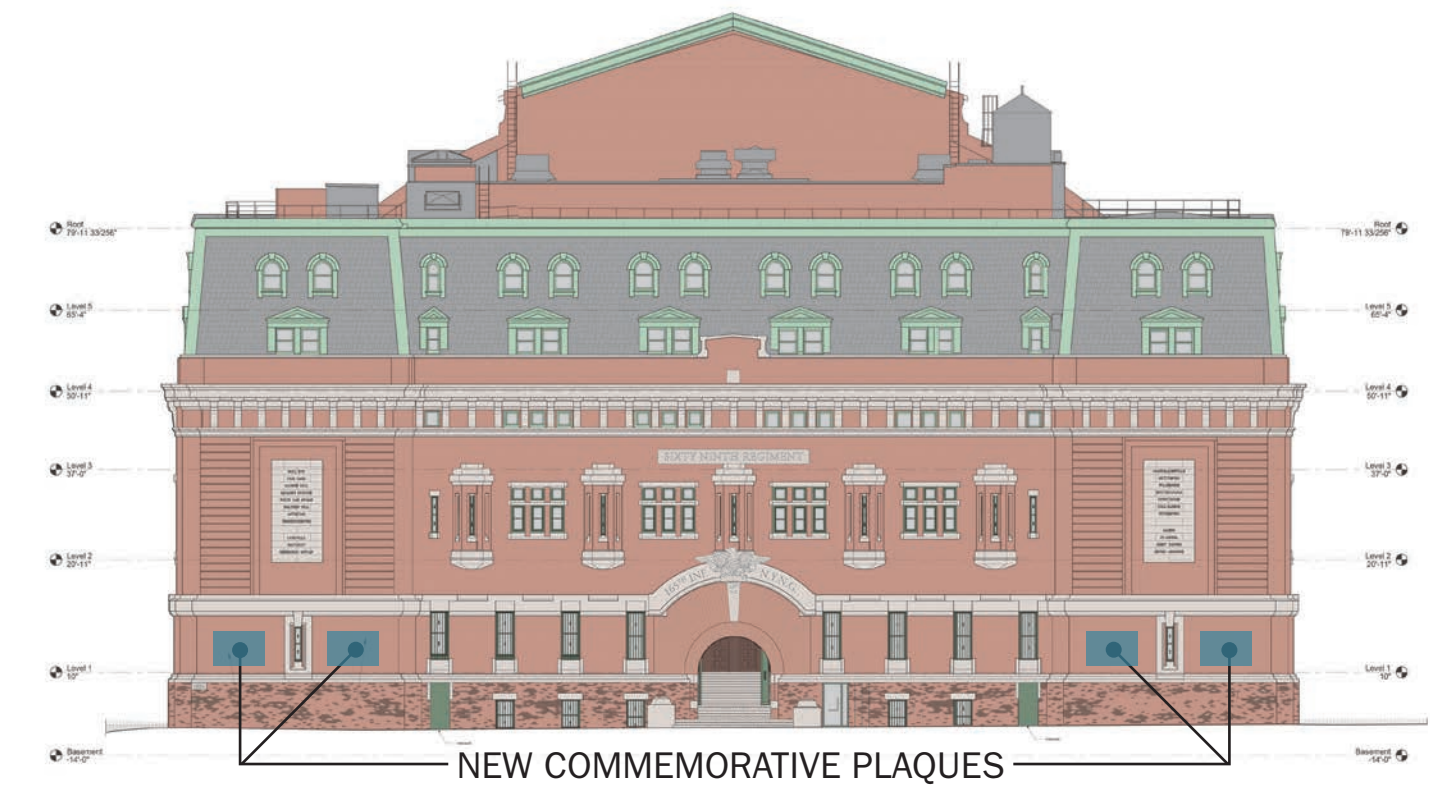

EXISTING CONDITION



PROPOSED DESIGN | EAST FACADE - COMMEMORATIVE PLAQUES



PROPOSED DESIGN



PROPOSED DESIGN | EAST FACADE - COMMEMORATIVE PLAQUES

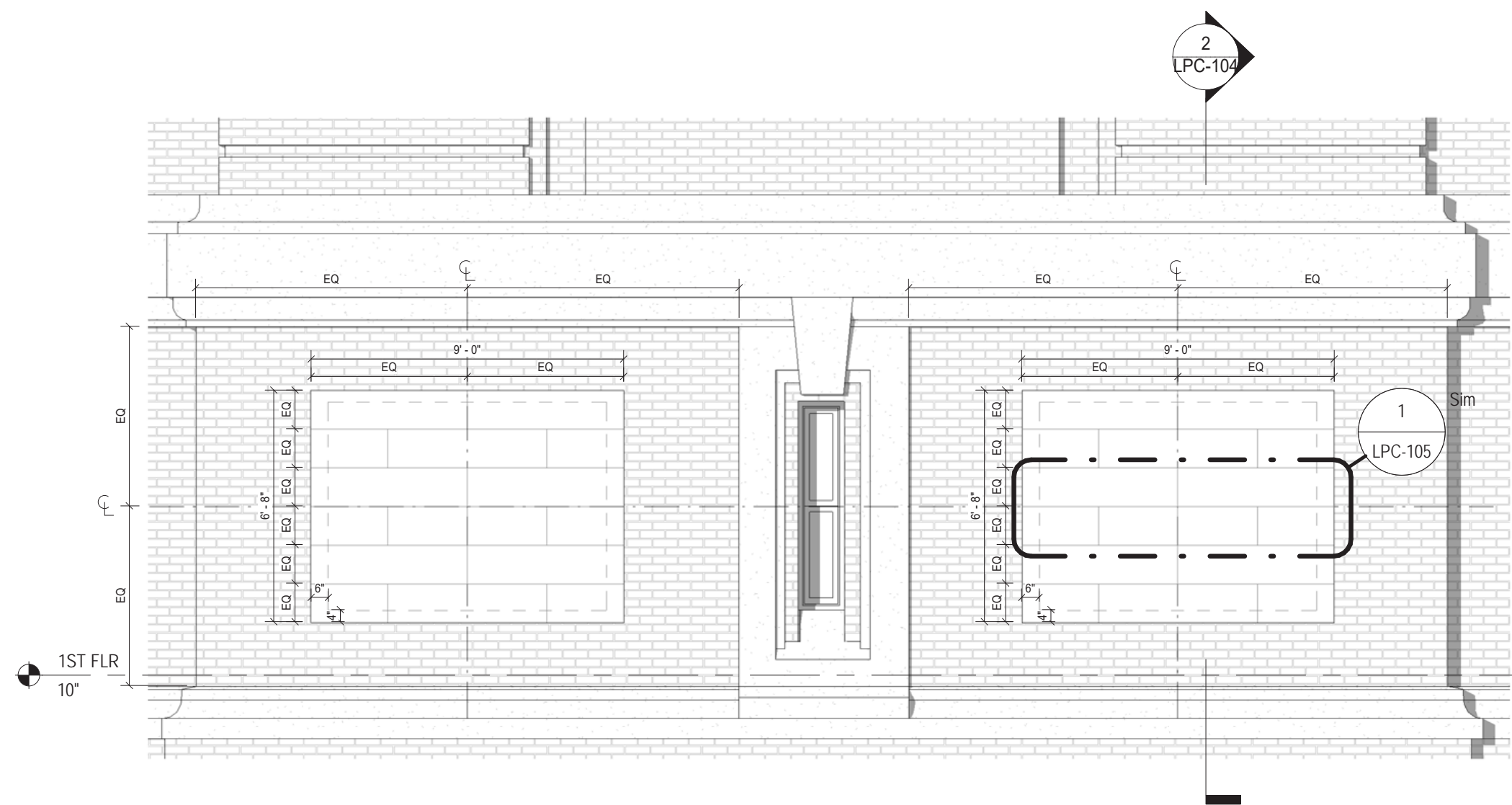

PLAQUE - ELEVATION
1/4" = 1'-0"

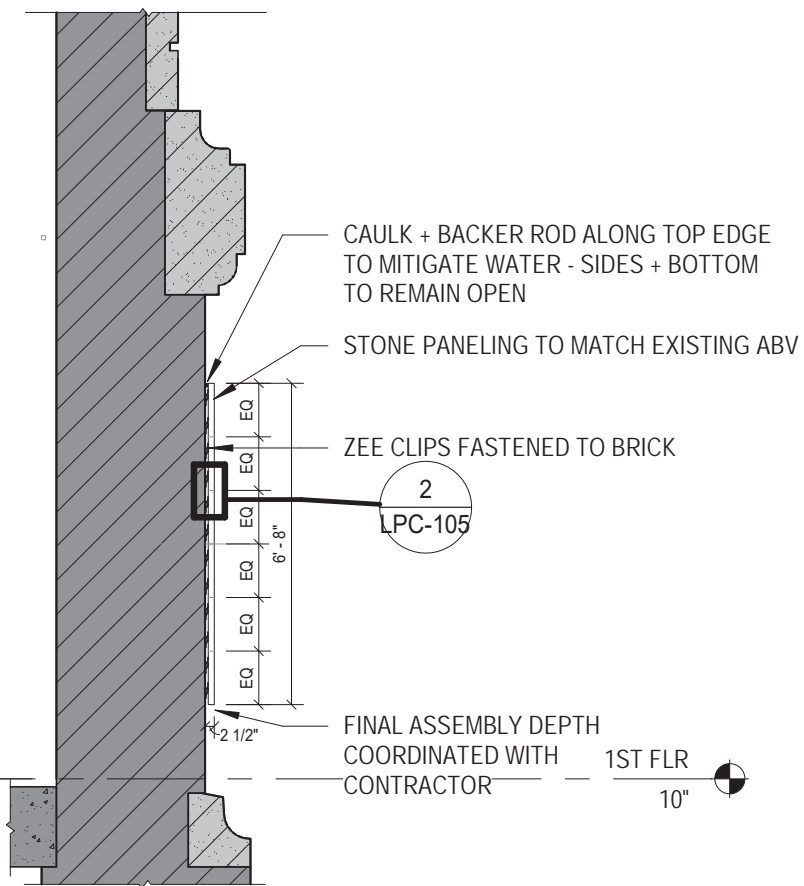

PLAQUE - SECTION
1/4" = 1'-0"

PROPOSED DESIGN



PROPOSED DESIGN | EAST FACADE - COMMEMORATIVE PLAQUES

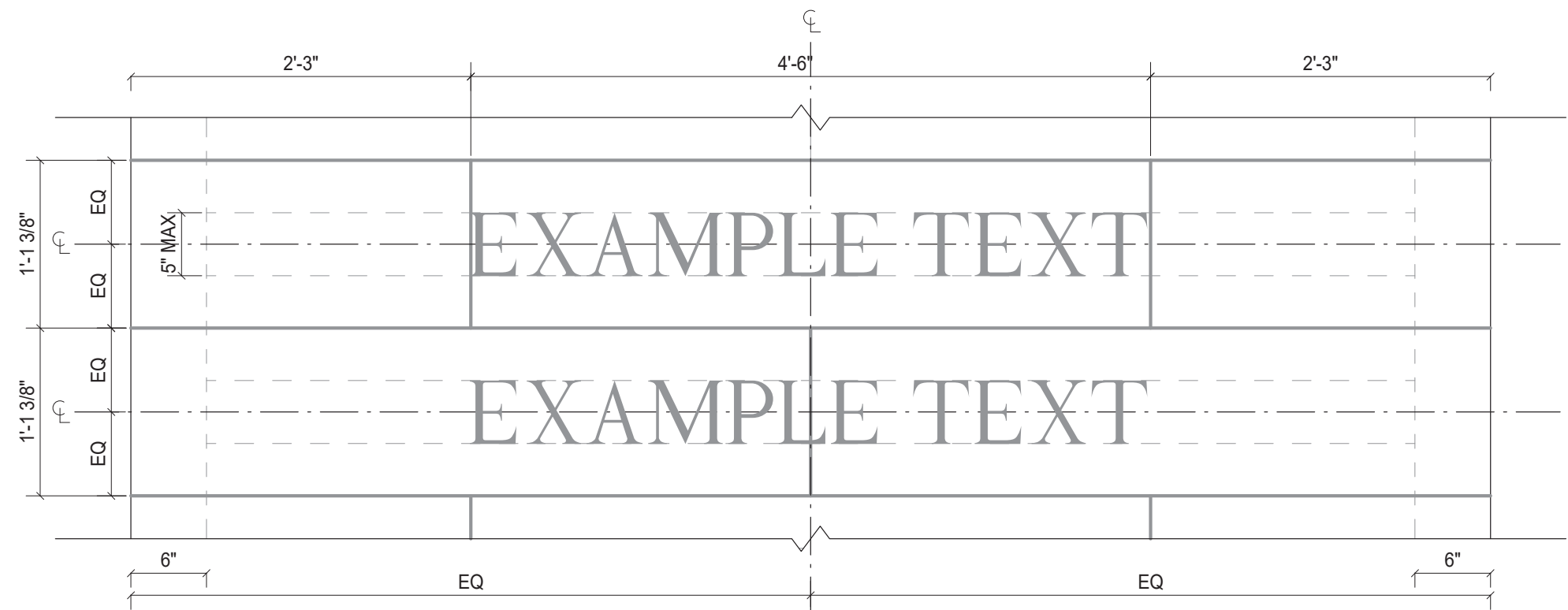

COMMEMORATIVE PLAQUE TEXT GUIDELINES
1" = 1'-0"

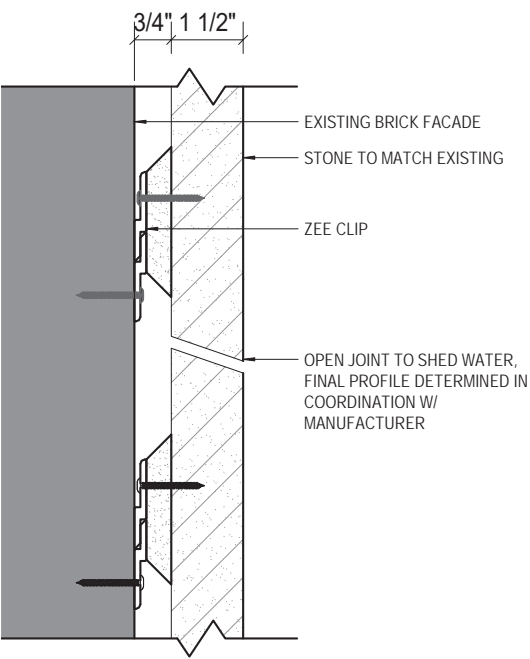

CONNECTION DETAIL
3" = 1'-0"

PROPOSED DESIGN



PROPOSED DESIGN | SOUTH FACADE - AREAS OF INTERVENTION

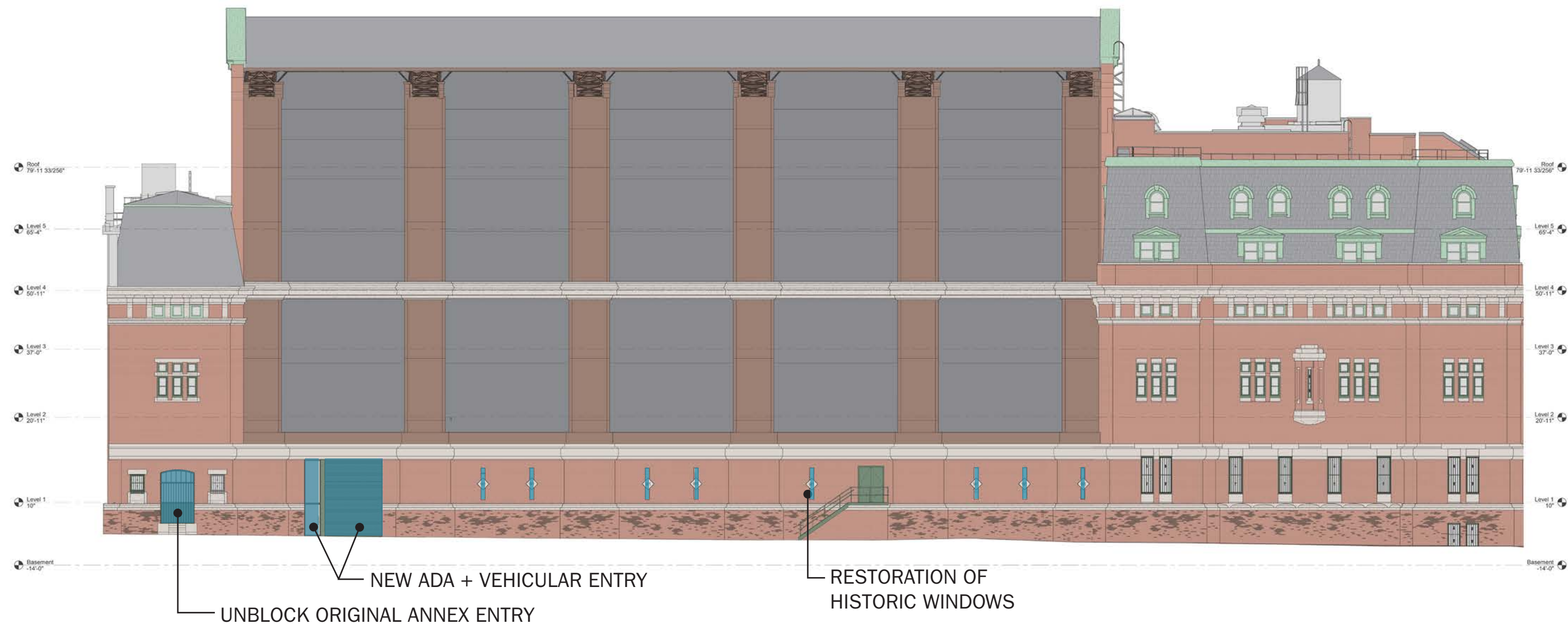

PROPOSED DESIGN | SOUTH FACADE - OVERHEAD DOOR AND ADA ENTRANCE

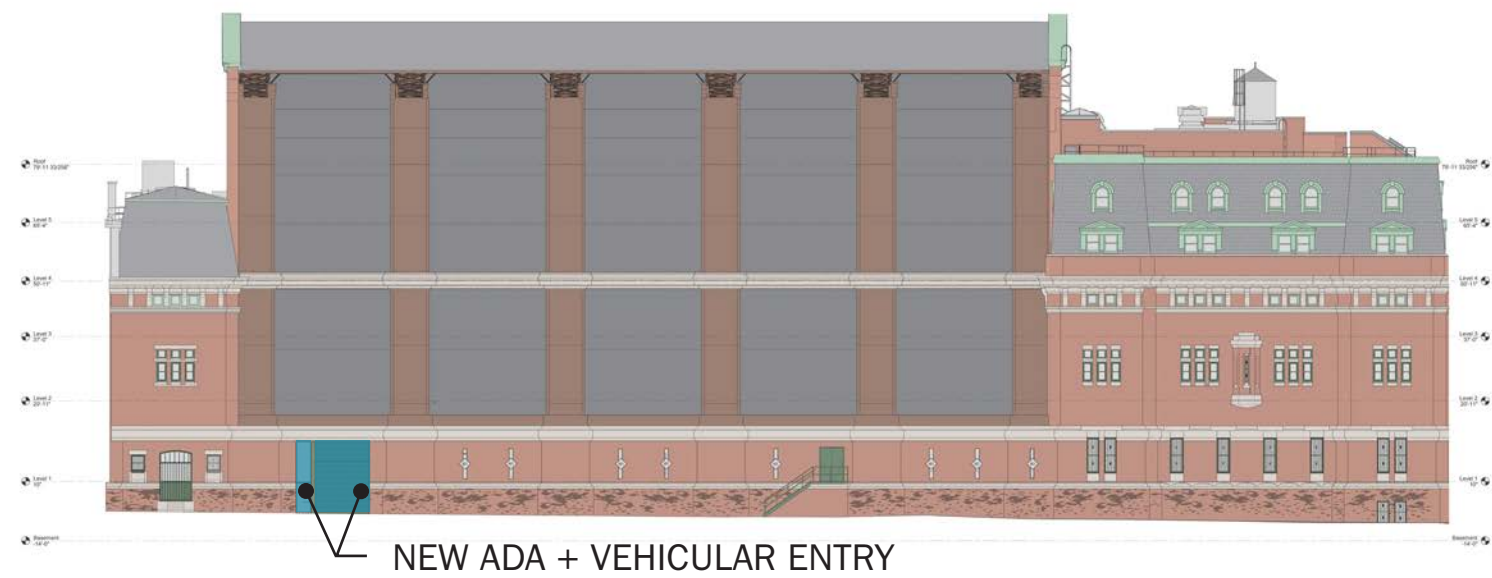

EXISTING CONDITION



PROPOSED DESIGN | SOUTH FACADE - OVERHEAD DOOR AND ADA ENTRANCE



PROPOSED DESIGN



PROPOSED DESIGN | SOUTH FACADE - OVERHEAD DOOR AND ADA ENTRANCE

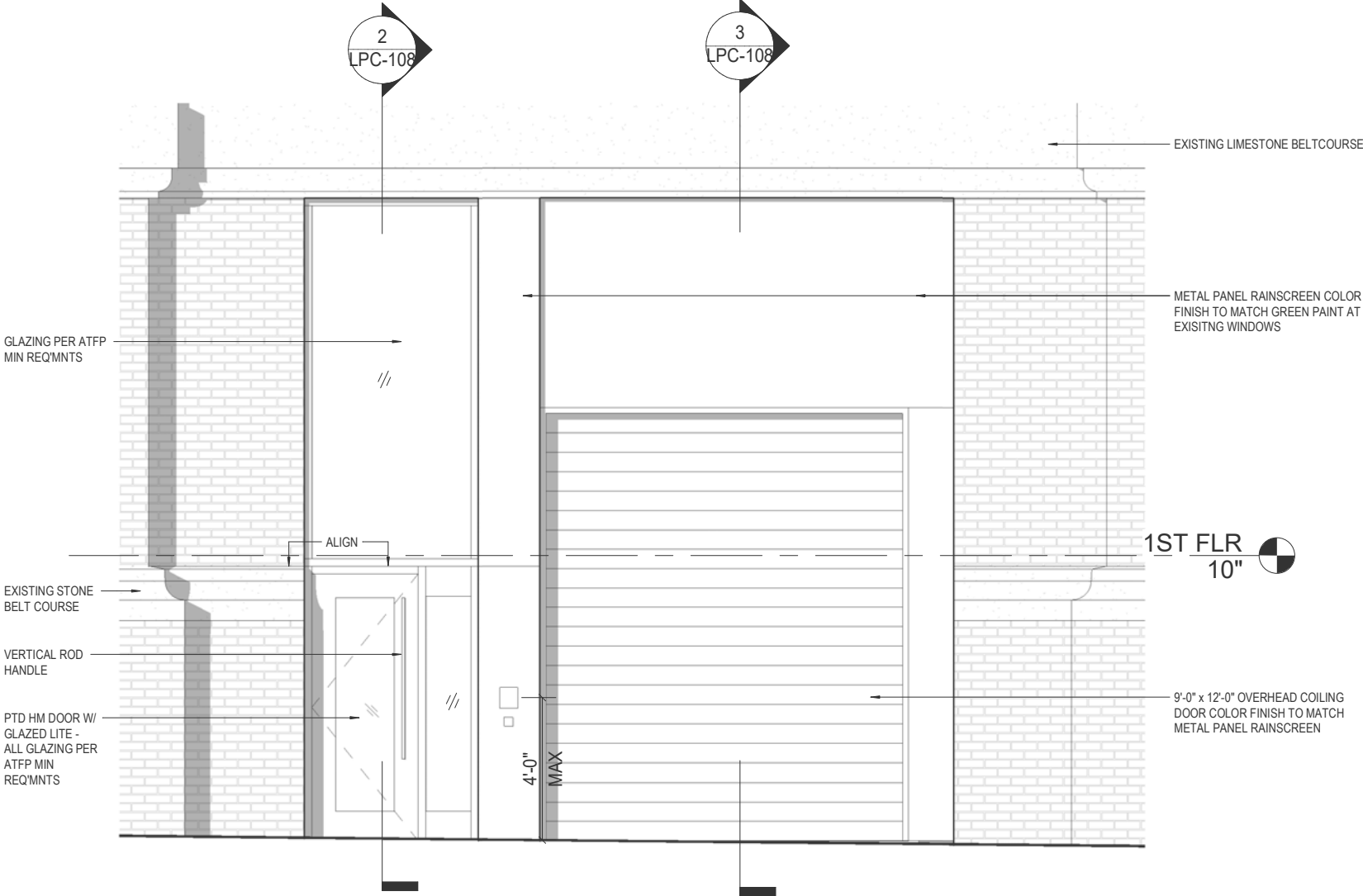

RAMP ENTRY - ELEVATION

1/4" = 1'-0"

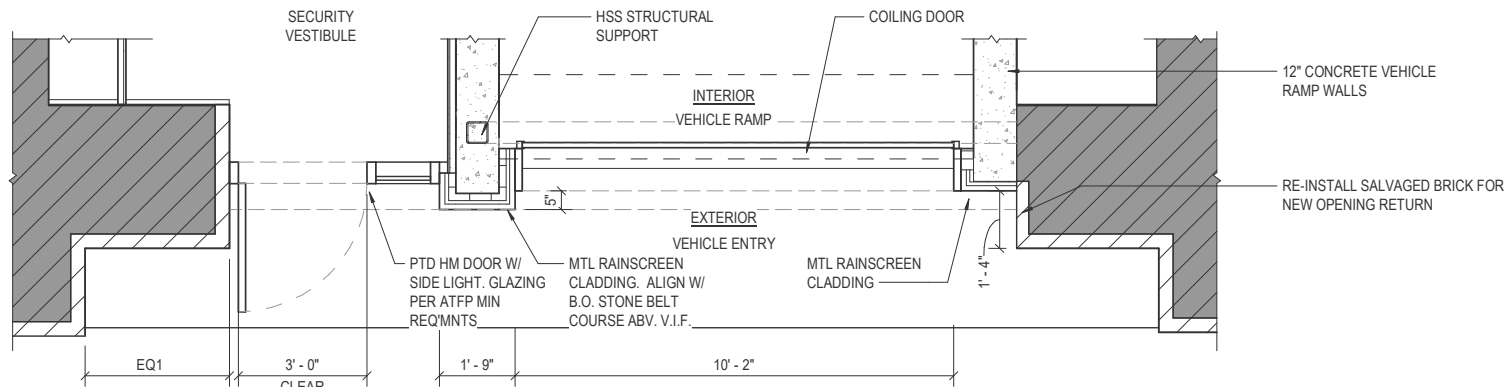

RAMP ENTRY - PLAN DETAIL

1/4" = 1'-0"

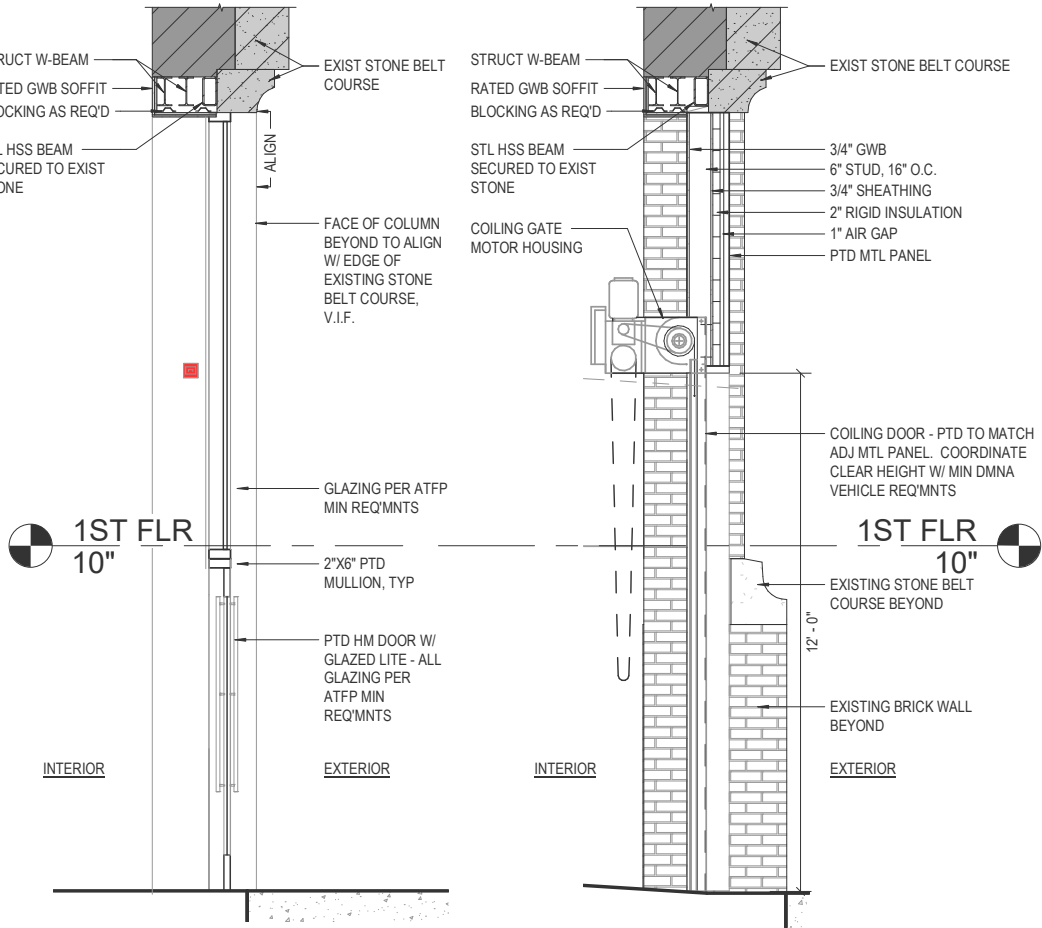

ENTRY WALL SECTION

1/4" = 1'-0"

VEHICLE ENTRY WALL SECTION

1/4" = 1'-0"

PROPOSED DESIGN



PROPOSED DESIGN | SOUTH FACADE - ANNEX DOOR INFILL



UNBLOCK ORIGINAL ANNEX ENTRY

EXISTING CONDITION



PROPOSED DESIGN | SOUTH FACADE - ANNEX DOOR INFILL

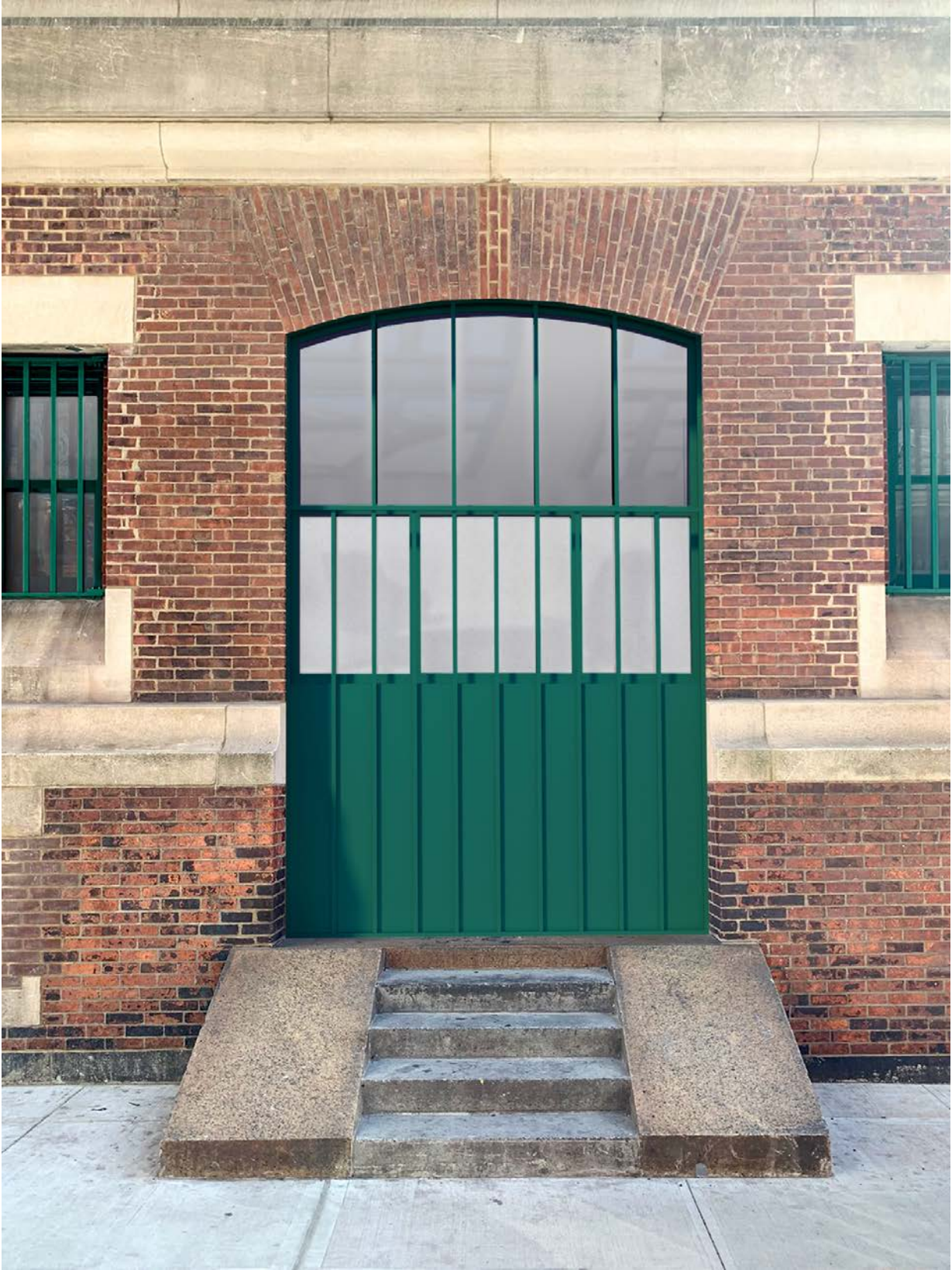

PROPOSED DESIGN



PROPOSED DESIGN | SOUTH FACADE - ANNEX DOOR INFILL

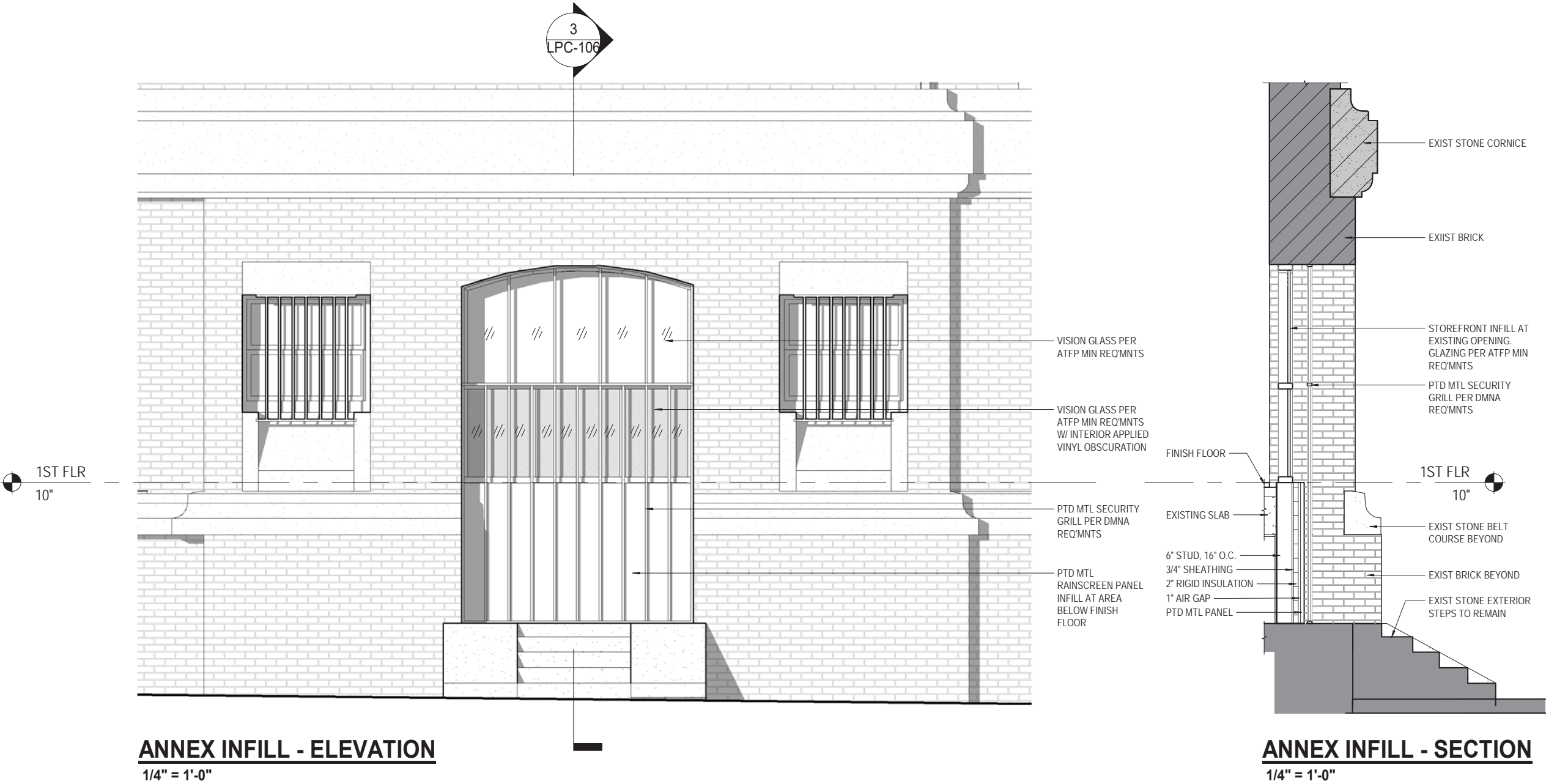

PROPOSED DESIGN



ANNEX INFILL - PLAN DETAIL
1/4" = 1'-0"

PROPOSED DESIGN | WINDOW RESTORATION



EXISTING DRILL HALL WINDOWS ARE BLOCKED WITH BRICK

EXISTING CONDITION



PROPOSED DESIGN | WINDOW RESTORATION

ALL OTHER WINDOWS WERE REPLACED IN A PRIOR EFFORT. THIS PROJECT’S INTENT IS TO MATCH THE CONSTRUCTION, WINDOW TYPE AND MATERIALITY OF RECENTLY REPLACED WINDOWS AT THE DRILL HALL.

PREVIOUS SCOPE FILED 2014

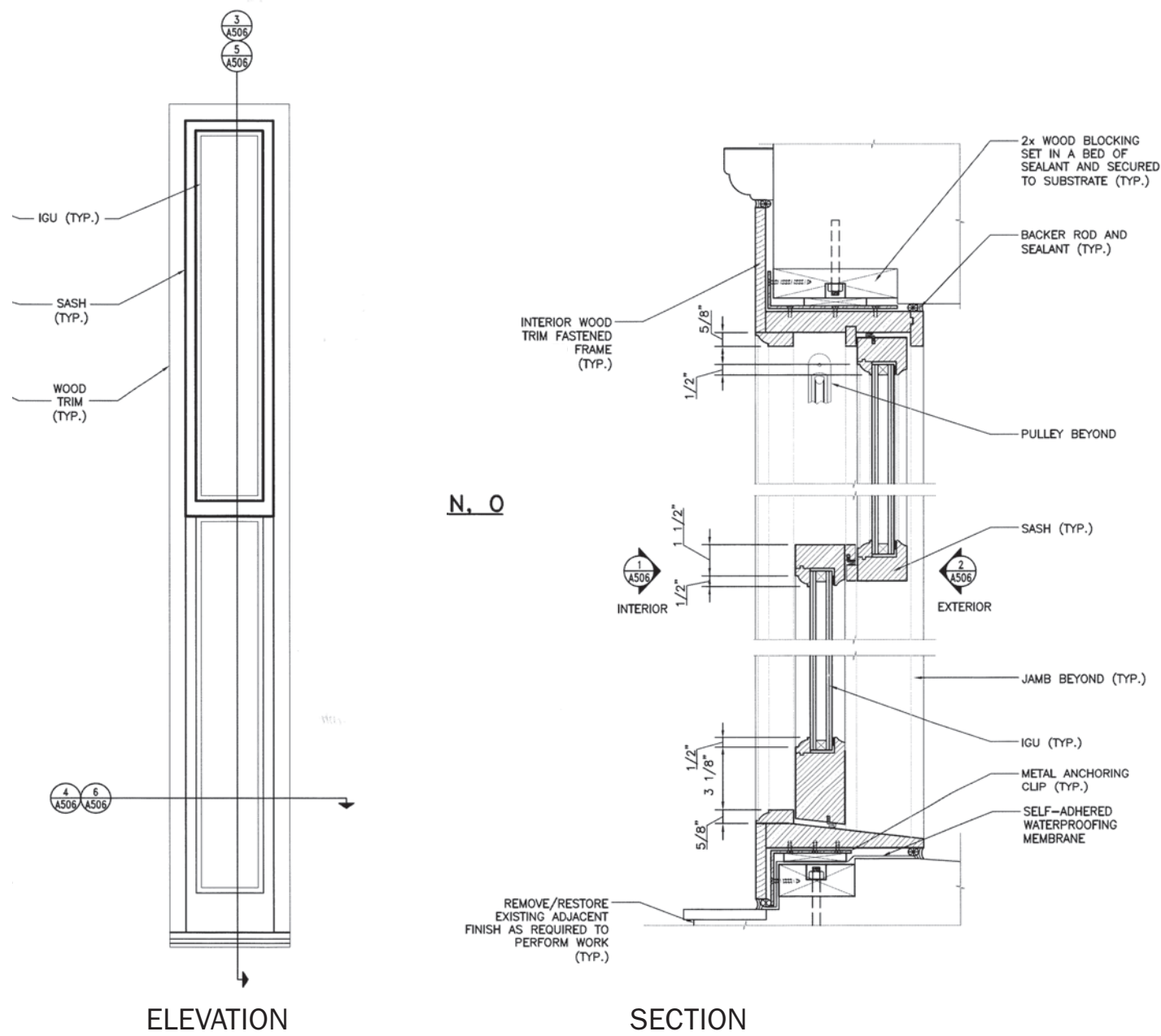

FOR REFERENCE: RECENTLY INSTALLED NEW WINDOW AT SOUTH FACADE. THIS REPRESENTS A WINDOW TYPE OF SIMILAR SCALE TO OUR PROPOSED REPLACEMENT WINDOWS.

PROPOSED DESIGN | HEADHOUSE VIEWSHED



NEW MECHANICAL EQUIPMENT
NOT VISIBLE FROM PUBLIC WAY

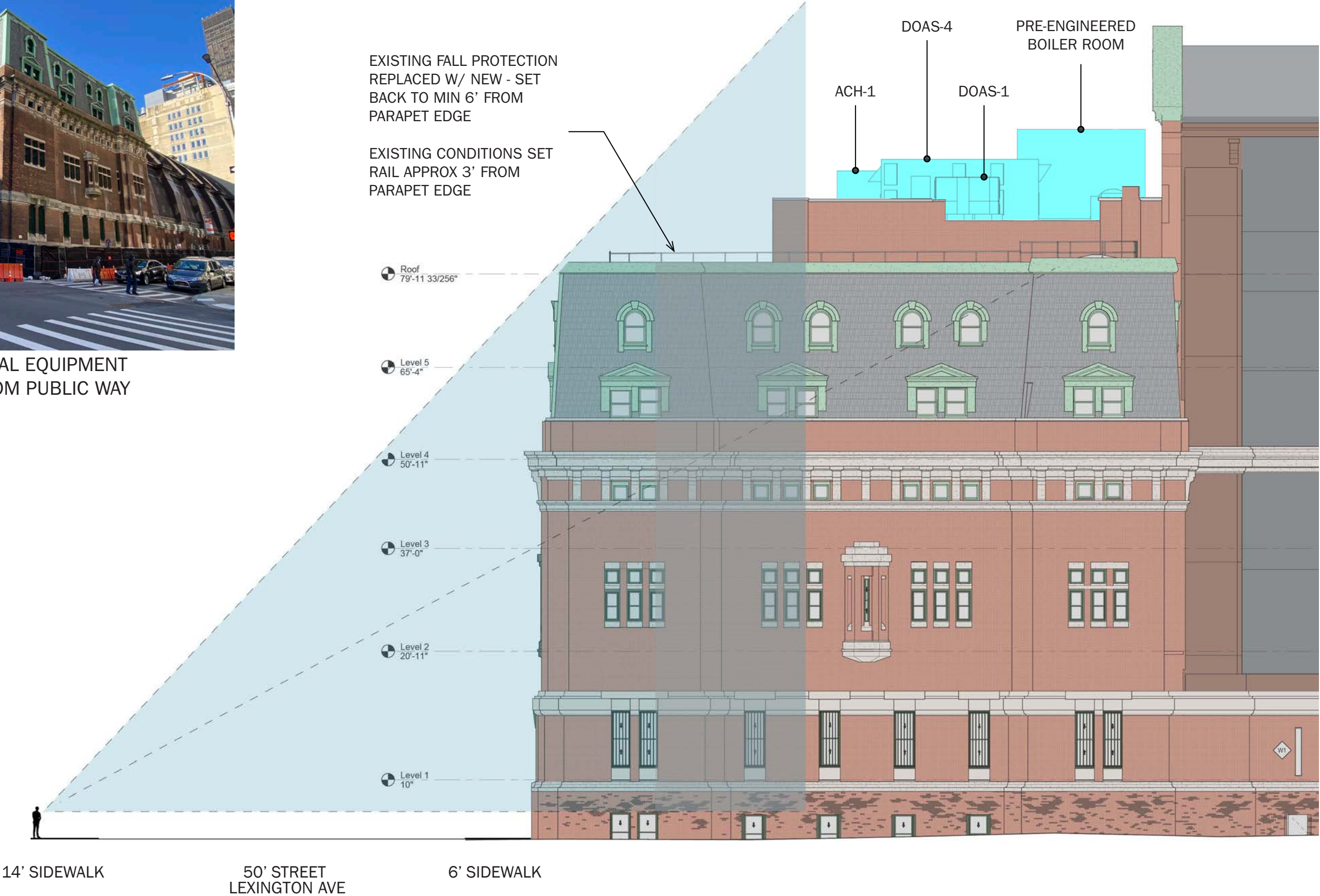

PROPOSED DESIGN | HEADHOUSE ROOF SCOPE

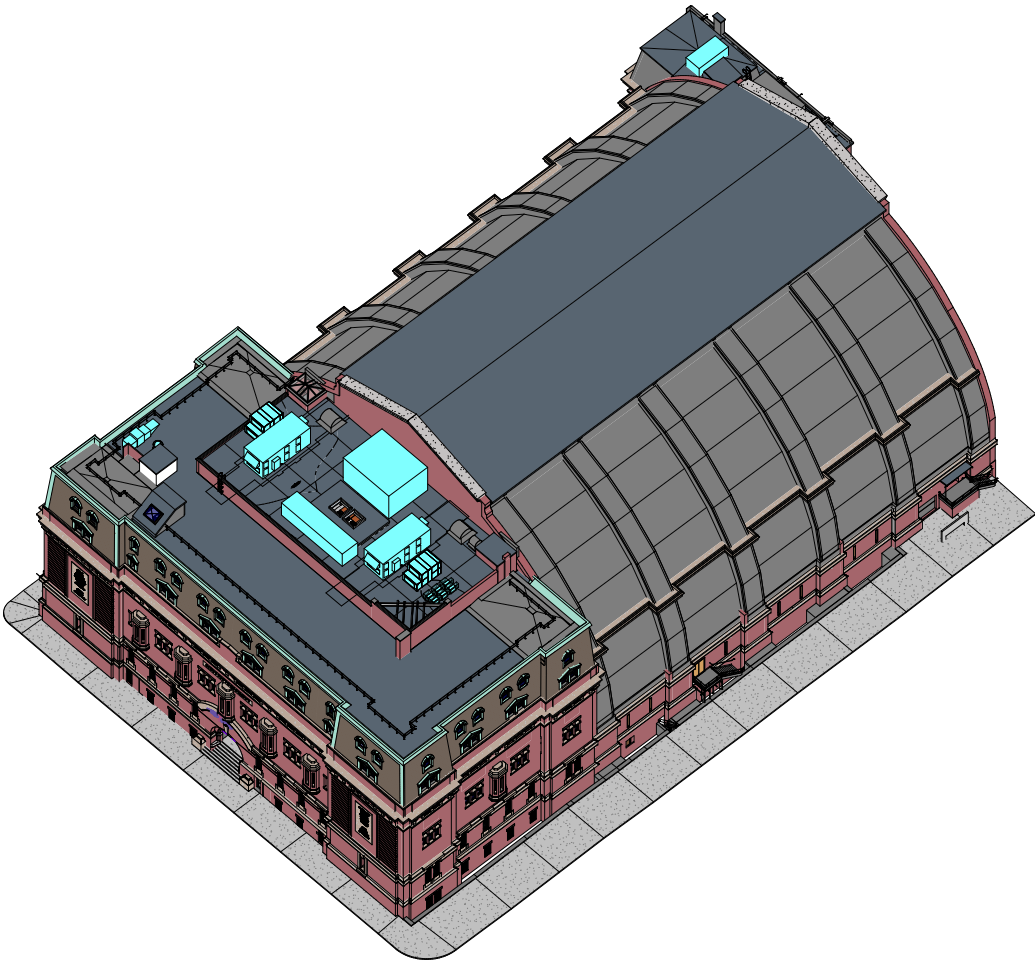

NEW MECHANICAL EQUIPMENT LOCATION ON ROOF



VIEW ALONG LEXINGTON AVE (SOUTH)
EQUIPMENT NOT VISIBLE

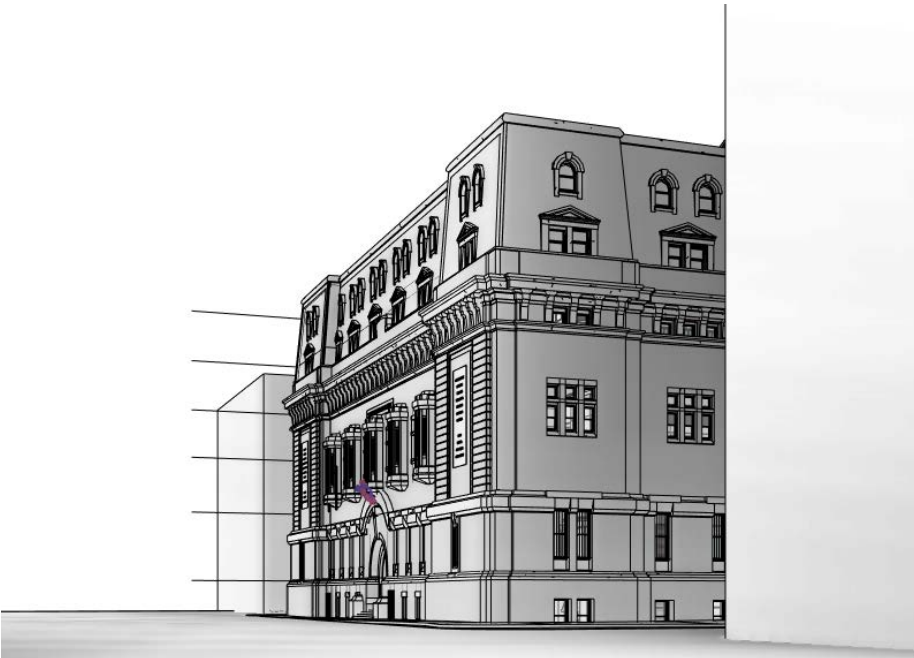

VIEW ALONG LEXINGTON AVE (NORTH)
EQUIPMENT NOT VISIBLE

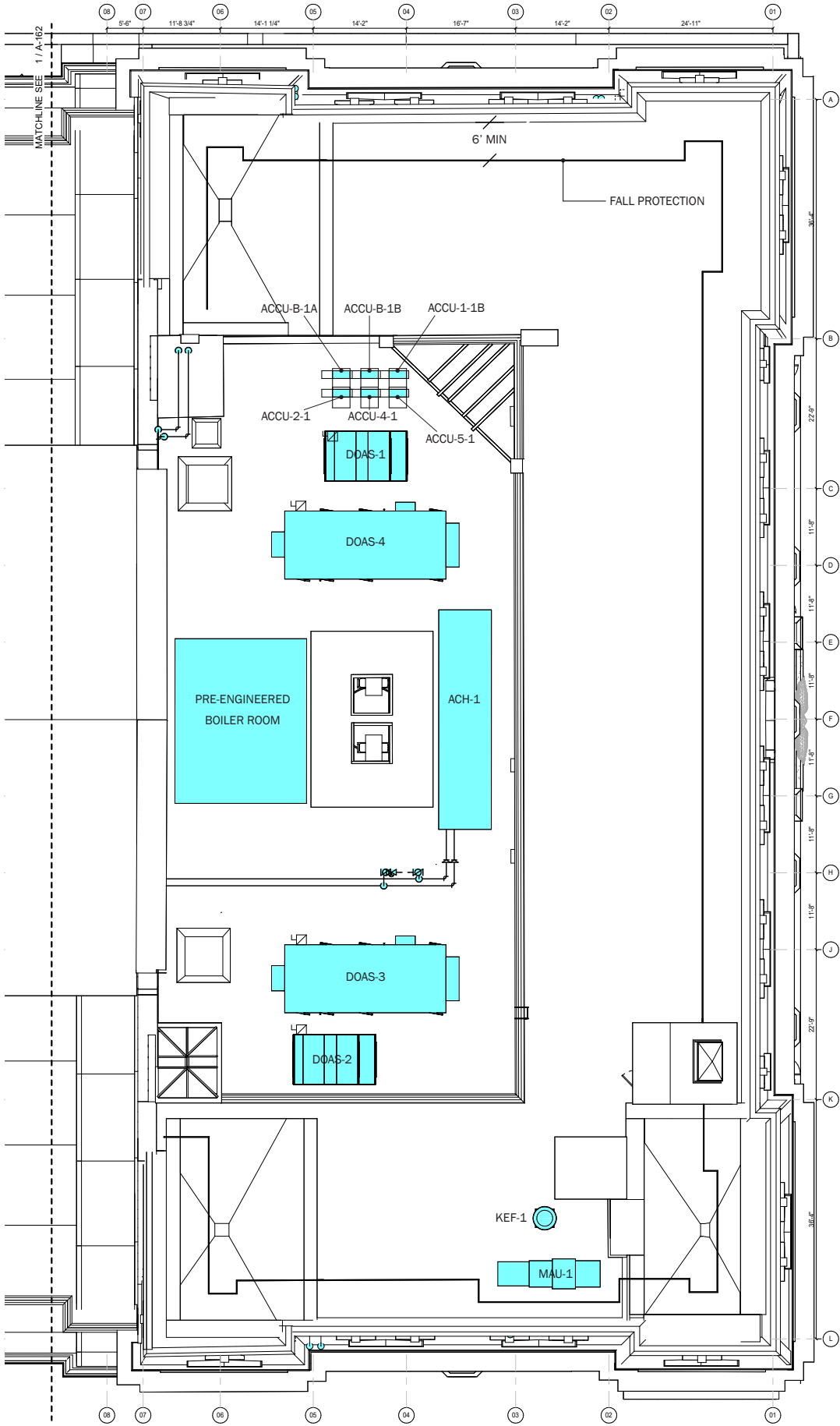

PROPOSED DESIGN | ANNEX VIEWSHED



EXISTING ANNEX VIEW
FROM ACROSS THE STREET

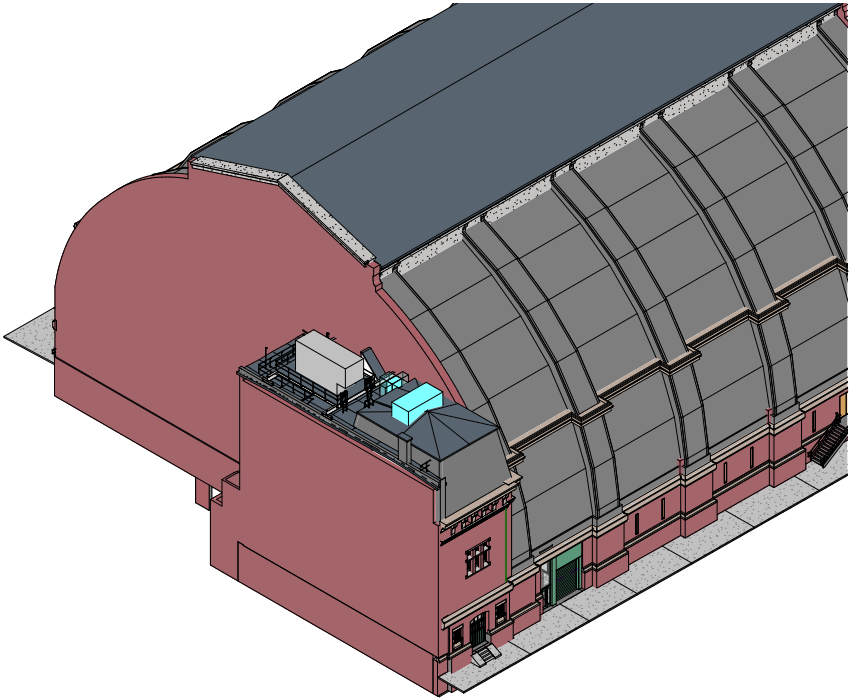

NEW MECHANICAL EQUIPMENT LOCATION ON ROOF

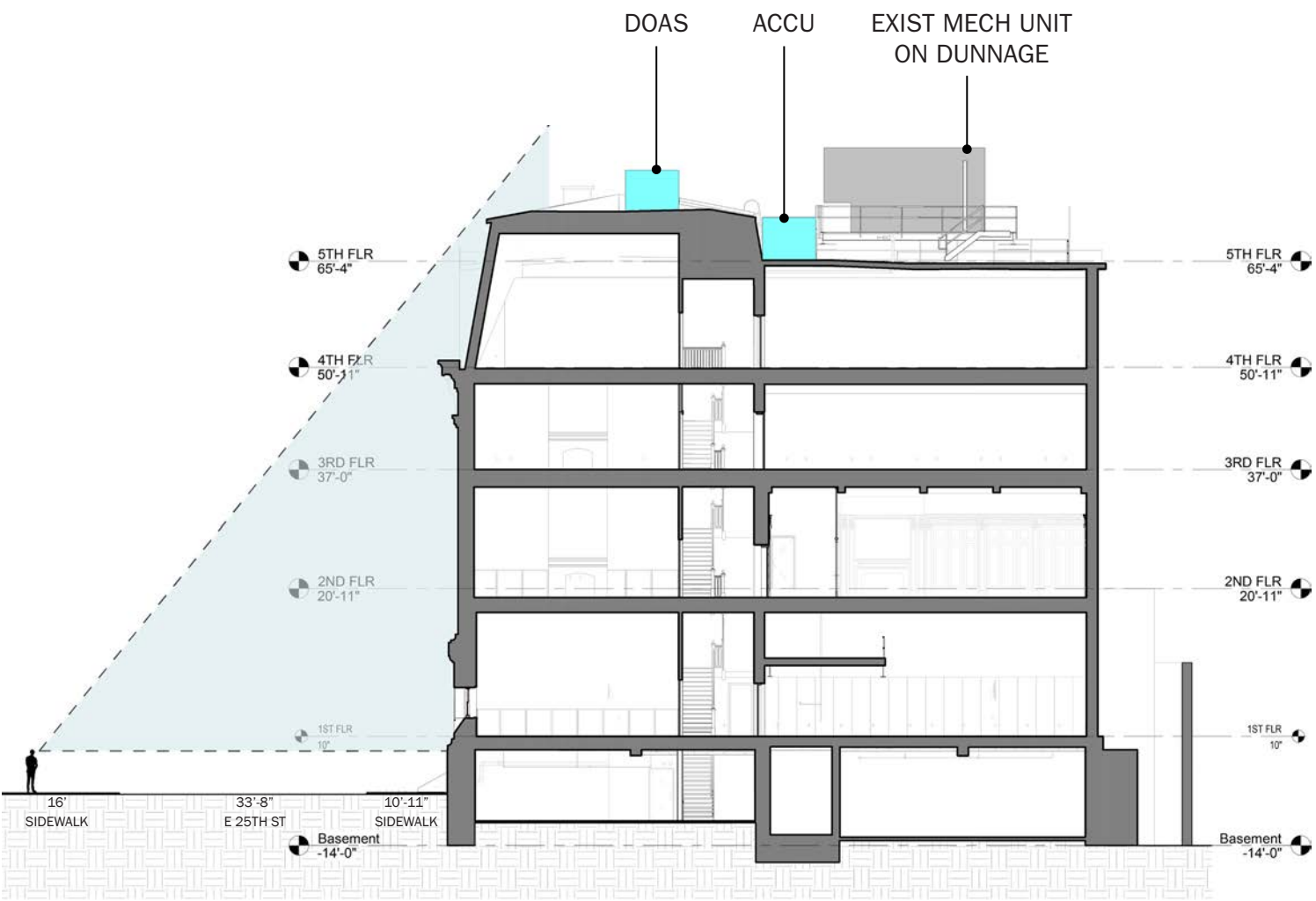

MEP VIEWSHED SECTION

The current proposal is:

Preservation Department – Item 9, LPC-22-06360

**68 Lexington Avenue – Sixty-Ninth Regiment Armory –
Individual Landmark
Borough of Manhattan**

To Testify Please Join Zoom

Webinar ID: 892 9959 6293

Passcode: 261670

By Phone: 1 646-558-8656 US (New York)

877-853-5257 (Toll free) US

888 475 4499 (Toll free)

Note: If you want to testify on an item, join the Zoom webinar at the agenda's "Be Here by" time (about an hour in advance). When the Chair indicates it's time to testify, "raise your hand" via the Zoom app if you want to speak (*9 on the phone). Those who signed up in advance will be called first.