

The current proposal is:

Preservation Department – Item 12, LPC-23-01869

## 1088 Park Avenue – Park Avenue Historic District Borough of Manhattan

To Testify Please Join Zoom

**Webinar ID:** 892 9959 6293

**Passcode:** 261670

By Phone: 1 646-558-8656 US (New York)

877-853-5257 (Toll free) US

888 475 4499 (Toll free)

**Note:** If you want to testify on an item, join the Zoom webinar at the agenda's "Be Here by" time (about an hour in advance). When the Chair indicates it's time to testify, "raise your hand" via the Zoom app if you want to speak (\*9 on the phone). Those who signed up in advance will be called first.



22 PARK AVENUE - 1070  
NOT TO SCALE



18 PARK AVENUE - 1075  
NOT TO SCALE



14 PARK AVENUE - 1082  
NOT TO SCALE

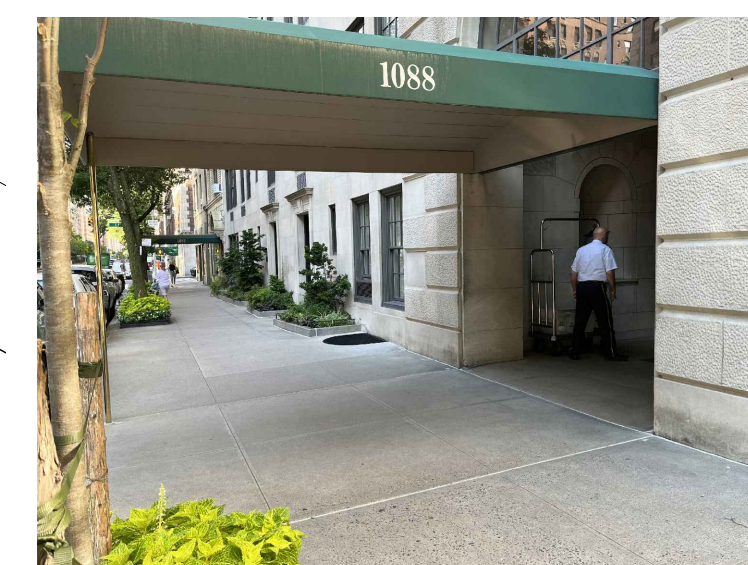

10 PARK AVENUE - 1088  
NOT TO SCALE



06 PARK AVENUE - 1095  
NOT TO SCALE

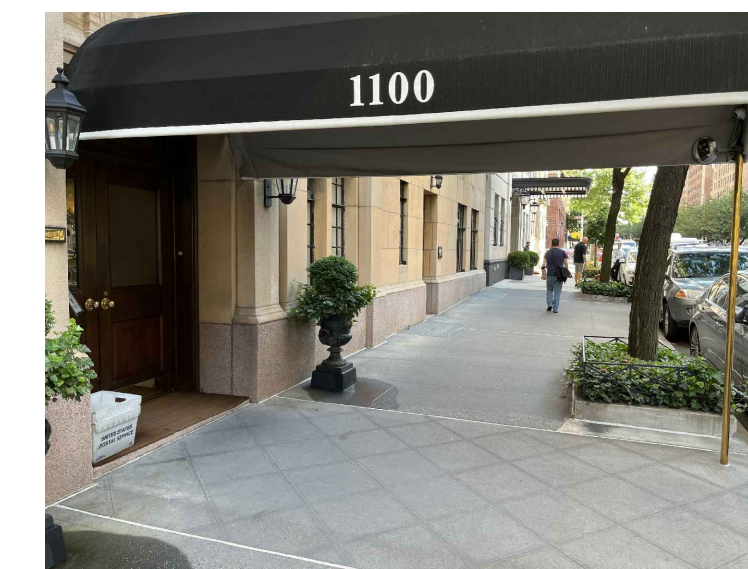

21 PARK AVENUE - 1100  
NOT TO SCALE



17 PARK AVENUE - 1105  
NOT TO SCALE



13 PARK AVENUE - 1111  
NOT TO SCALE

1088 Park Avenue Lobby  
1088 Park Avenue  
New York, NY 10128

# MBB

Murphy Burnham & Buttrick Architects  
48 West 37th Street, 14th Floor  
New York, New York 10018  
Telephone 212.768.7676  
www.mbbarch.com

## Restoration Consultant

Building Conservation Associates  
44 East 32nd Street  
New York, NY 10016  
212.777.1300

## MEP & AV/IT

Derive Engineers  
665 Broadway  
New York, NY 10012  
646.866.6933

## Architectural Lighting Consultant

Melanie Freundlich Lighting Design LLC  
252 West 38th Street Suite 903  
New York, New York 10018  
212.741.0194

## Security Consultant

Floss & Baruzzini  
2321 Whitney Ave, Suite 501  
Hamden, CT 06518  
475.988.2311

No.	Date	Issue
	08.22.22	LPC Submission



# LPC-01.00

## PROJECT LOCATION & SURROUNDING CONTEXT



1088 Park Avenue Lobby  
1088 Park Avenue  
New York, NY 10128

# MBB

Murphy Burnham & Buttrick Architects  
48 West 37th Street, 14th Floor  
New York, New York 10018  
Telephone 212.768.7676  
www.mbbarch.com

**Restoration Consultant**  
Building Conservation Associates  
44 East 32nd Street  
New York, NY 10016  
212.777.1300

**MEP & AV/IT**  
Derive Engineers  
665 Broadway  
New York, NY 10012  
646.866.6933

**Architectural Lighting Consultant**  
Melanie Freundlich Lighting Design LLC  
252 West 38th Street Suite 903  
New York, New York 10018  
212.741.0194

**Security Consultant**  
Ross & Baruzzini  
2321 Whitney Ave, Suite 501  
Hamden, CT 06518  
475.988.2311

12 WEST SIDE OF PARK AVENUE, 88-89TH STs FROM MEDIAN  
NOT TO SCALE

PROJECT LOCATION  
1088 PARK AVE

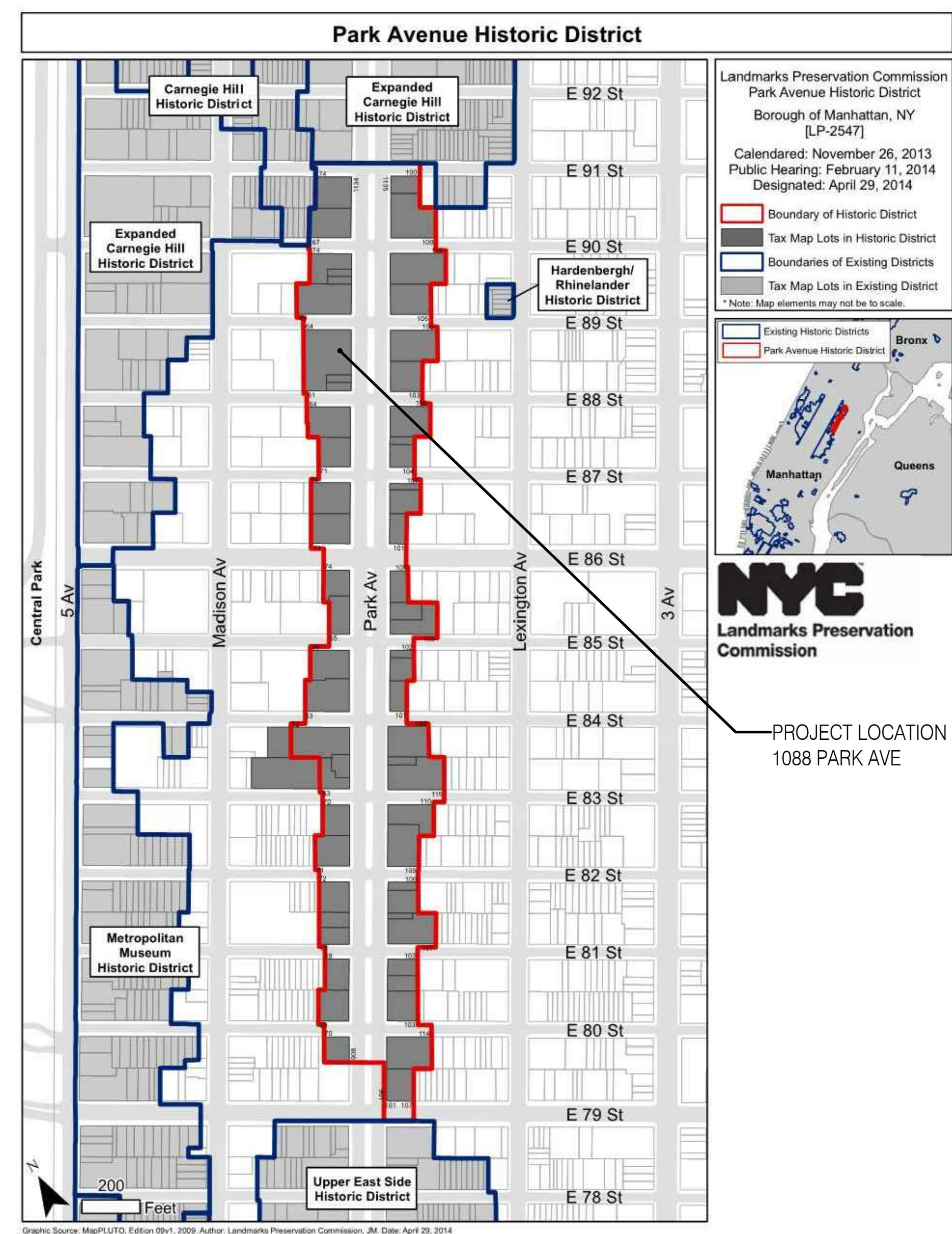

PROJECT LOCATION  
1088 PARK AVE

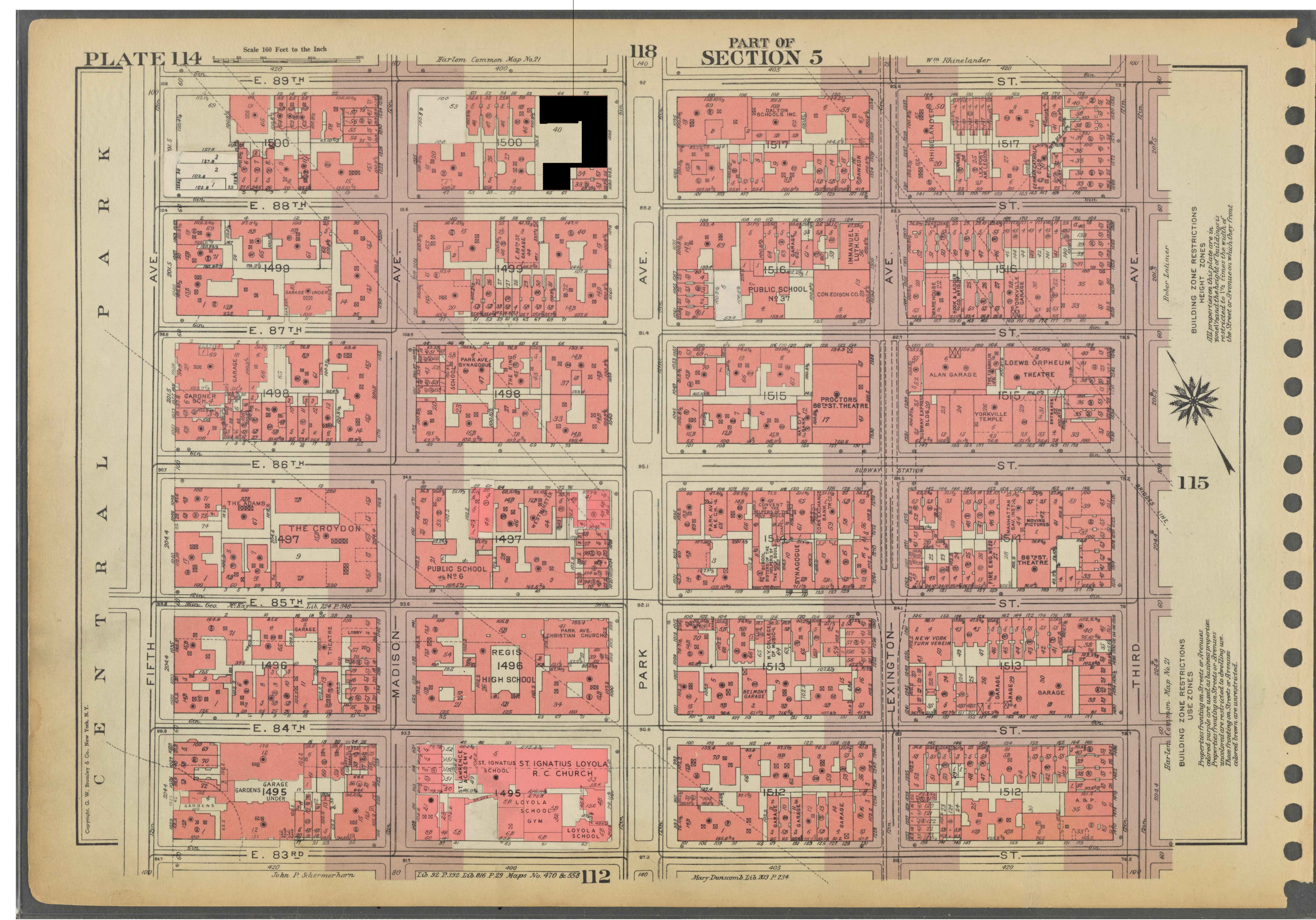

01 1955 SANBORN MAP - PLATE 114  
NOT TO SCALE

04 PARK AVENUE HISTORIC DISTRICT  
NOT TO SCALE

No.	Date	Issue
	08.22.22	LPC Submission



LPC-02.00  
HISTORIC DISTRICT  
SANBORN MAP



08 1940s NEW YORK CITY TAX PHOTO  
NOT TO SCALE



07 VIEW FROM SIDEWALK OF EXISTING ENTRY DOORS  
NOT TO SCALE



05 VIEW FROM VESTIBULE OF EXISTING ENTRY DOORS  
NOT TO SCALE



04 1940s NEW YORK CITY TAX PHOTO  
NOT TO SCALE



03 VIEW FROM SIDEWALK OF PROPOSED ENTRY DOORS  
NOT TO SCALE

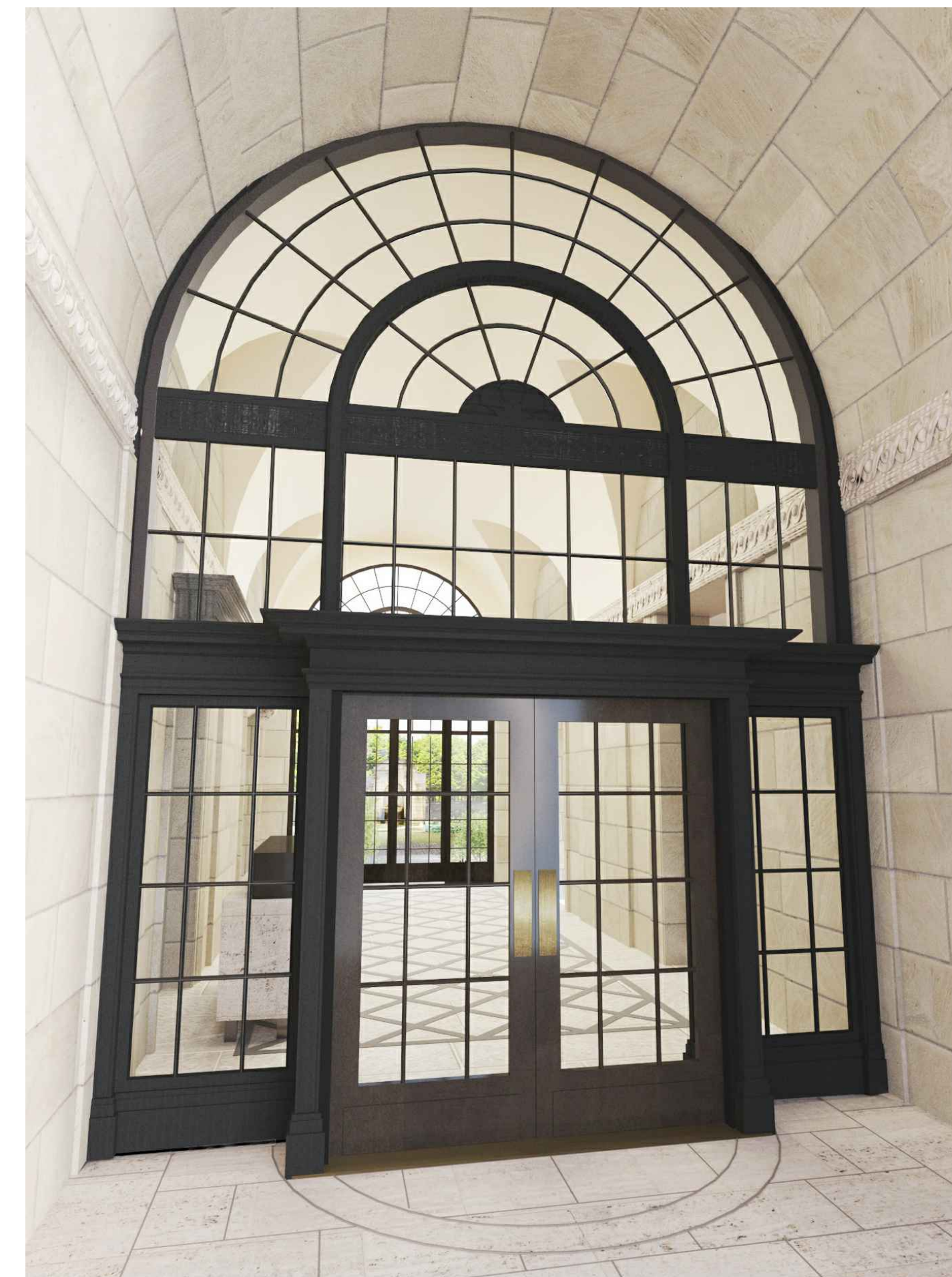

01 VIEW FROM VESTIBULE OF PROPOSED ENTRY DOORS  
NOT TO SCALE

1088 Park Avenue Lobby  
1088 Park Avenue  
New York, NY 10128

# MBB

Murphy Burnham & Buttrick Architects  
48 West 37th Street, 14th Floor  
New York, New York 10018  
Telephone 212.768.7676  
www.mbbarch.com

**Restoration Consultant**

Building Conservation Associates  
44 East 32nd Street  
New York, NY 10016  
212.777.1300

**MEP & AV/IT**

Derive Engineers  
665 Broadway  
New York, NY 10012  
646.866.6933

**Architectural Lighting Consultant**

Melanie Freundlich Lighting Design LLC  
252 West 38th Street Suite 903  
New York, New York 10018  
212.741.0194

**Security Consultant**

Ross & Baruzzini  
2321 Whitney Ave, Suite 501  
Hamden, CT 06518  
475.988.2311

No.	Date	Issue
	08.22.22	LPC Submission

## LPC-03.00 ENTRY ELEVATIONS EXISTING AND PROPOSED



09 OVERALL VIEW OF ENTRY DOORS FROM VESTIBULE  
NOT TO SCALE



05 VIEW OF REVOLVING DOOR FROM VESTIBULE  
NOT TO SCALE



01 VIEW OF REVOLVING DOOR FROM INTERIOR OF LOBBY  
NOT TO SCALE

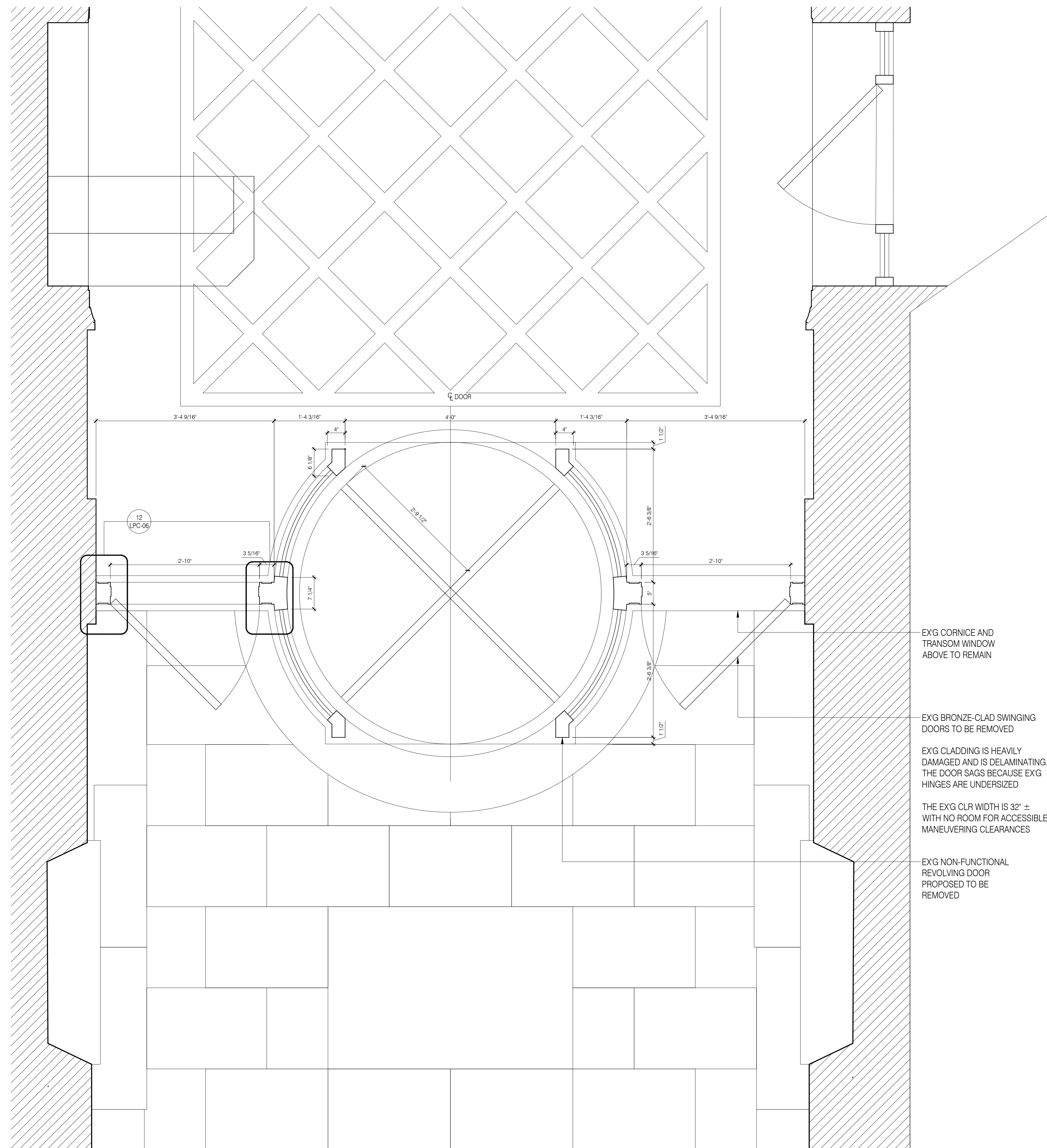

EXG CORNICE AND  
TRANSOM WINDOW  
ABOVE TO REMAIN

EXG BRONZE-CLAD SWINGING  
DOORS TO BE REMOVED

EXG CLADDING IS HEAVILY  
DAMAGED AND IS DELAMINATING.  
THE DOOR SAGS BECAUSE EXG  
HINGES ARE UNDERSIZED

THE EXG CLR WIDTH IS 32" ±  
WITH NO ROOM FOR ACCESSIBLE  
MANEUVERING CLEARANCES

EXG NON-FUNCTIONAL  
REVOLVING DOOR  
PROPOSED TO BE  
REMOVED

04 FLOOR PLAN - EXISTING ENTRY DOORS  
SCALE: 1" = 1'-0"

No.	Date	Issue
	08.22.22	LPC Submission

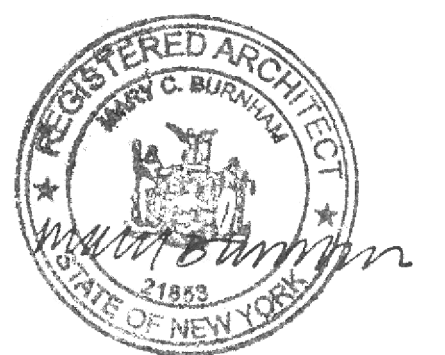

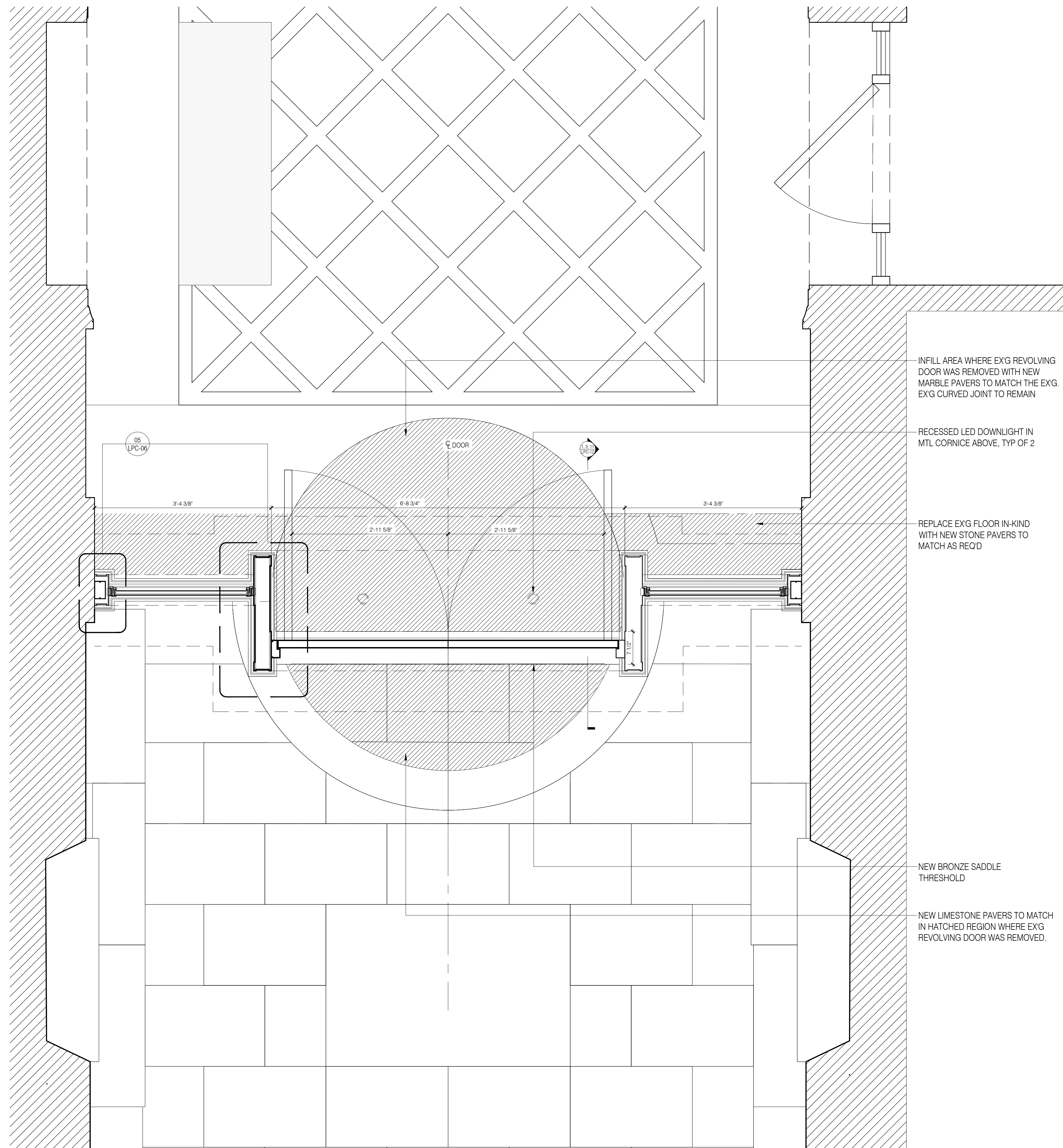

INFILL AREA WHERE EXG REVOLVING DOOR WAS REMOVED WITH NEW MARBLE PAVERS TO MATCH THE EXG. EXG CURVED JOINT TO REMAIN

RECESSED LED DOWNLIGHT IN MTL CORNICE ABOVE, TYP OF 2

REPLACE EXG FLOOR IN-KIND WITH NEW STONE PAVERS TO MATCH AS REQ'D

NEW BRONZE SADDLE THRESHOLD

NEW LIMESTONE PAVERS TO MATCH IN HATCHED REGION WHERE EXG REVOLVING DOOR WAS REMOVED.

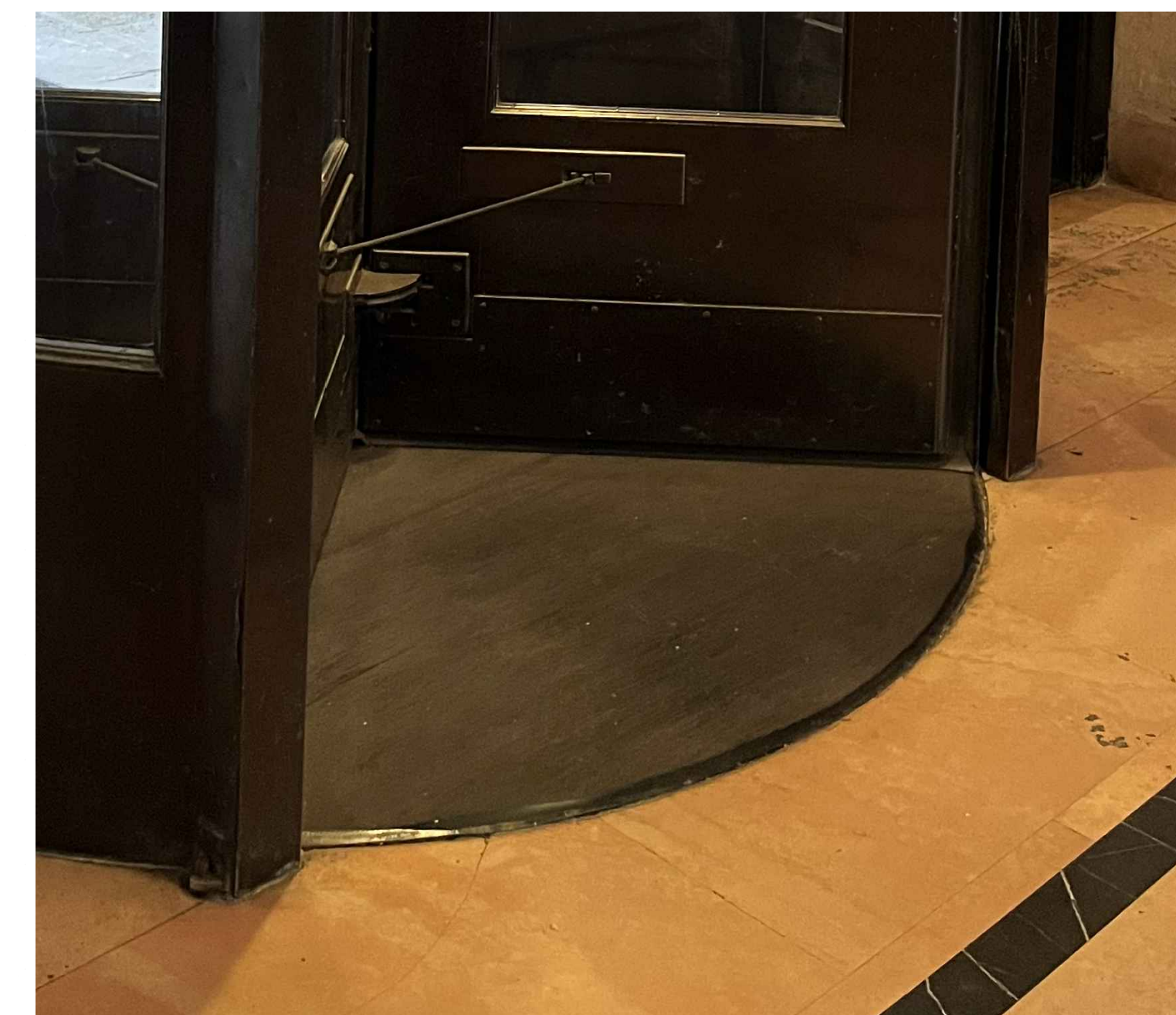

**05** EXG CURVED JOINT IN LOBBY FLOORING  
 NOT TO SCALE



**01** EXG CURVED JOINT IN VESTIBULE PAVERS  
 NOT TO SCALE

**04** FLOOR PLAN - PROPOSED ENTRY DOORS  
 SCALE: 1" = 1'-0"

No.	Date	Issue
	08.22.22	LPC Submission

**LPC-05.00**  
 FLOOR PLAN  
 PROPOSED ENTRY DOORS

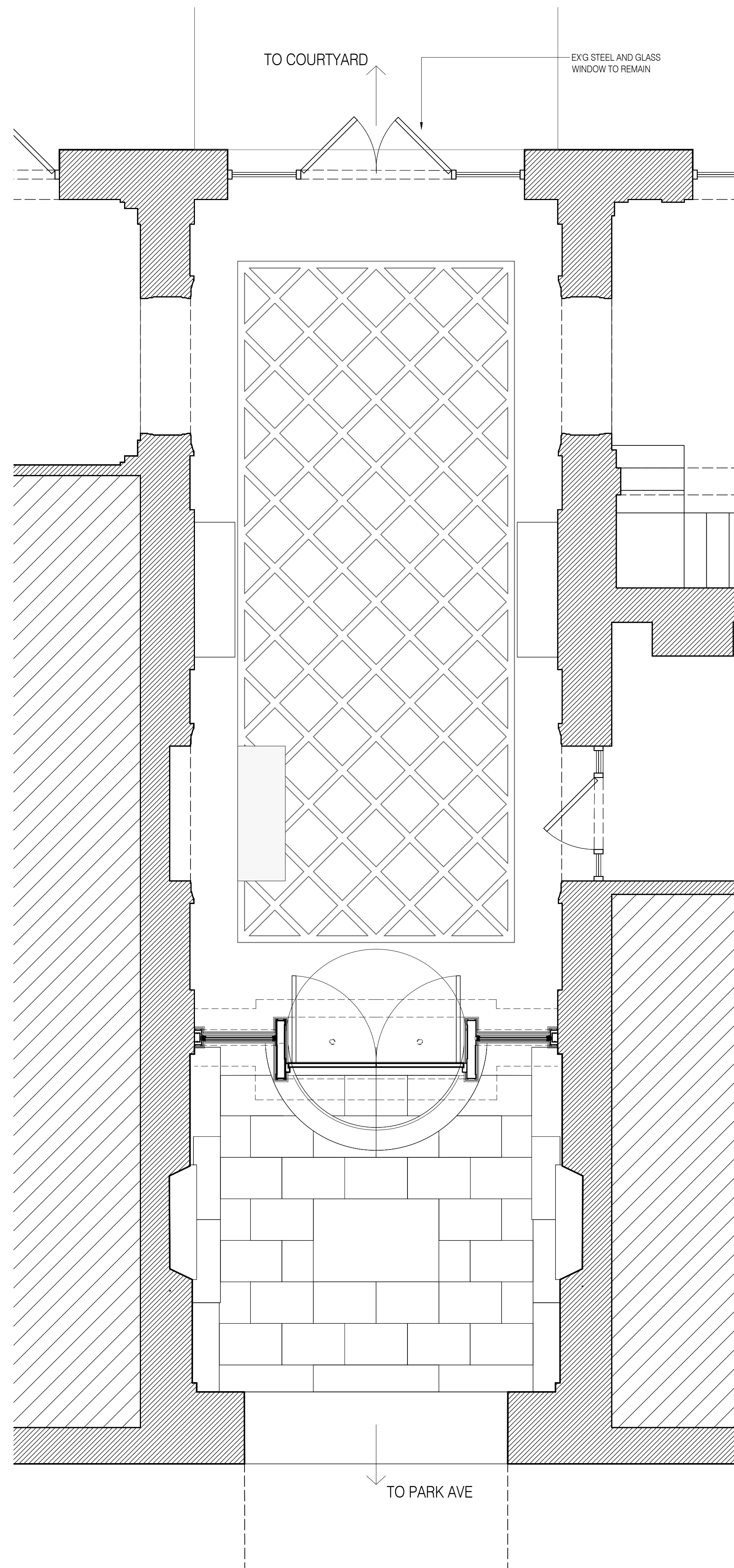

02 FLOOR PLAN - PROPOSED ENTRY DOORS  
SCALE: 3/8" = 1'-0"



03 VIEW OF DOORS FROM LOBBY TO COURTYARD  
NOT TO SCALE

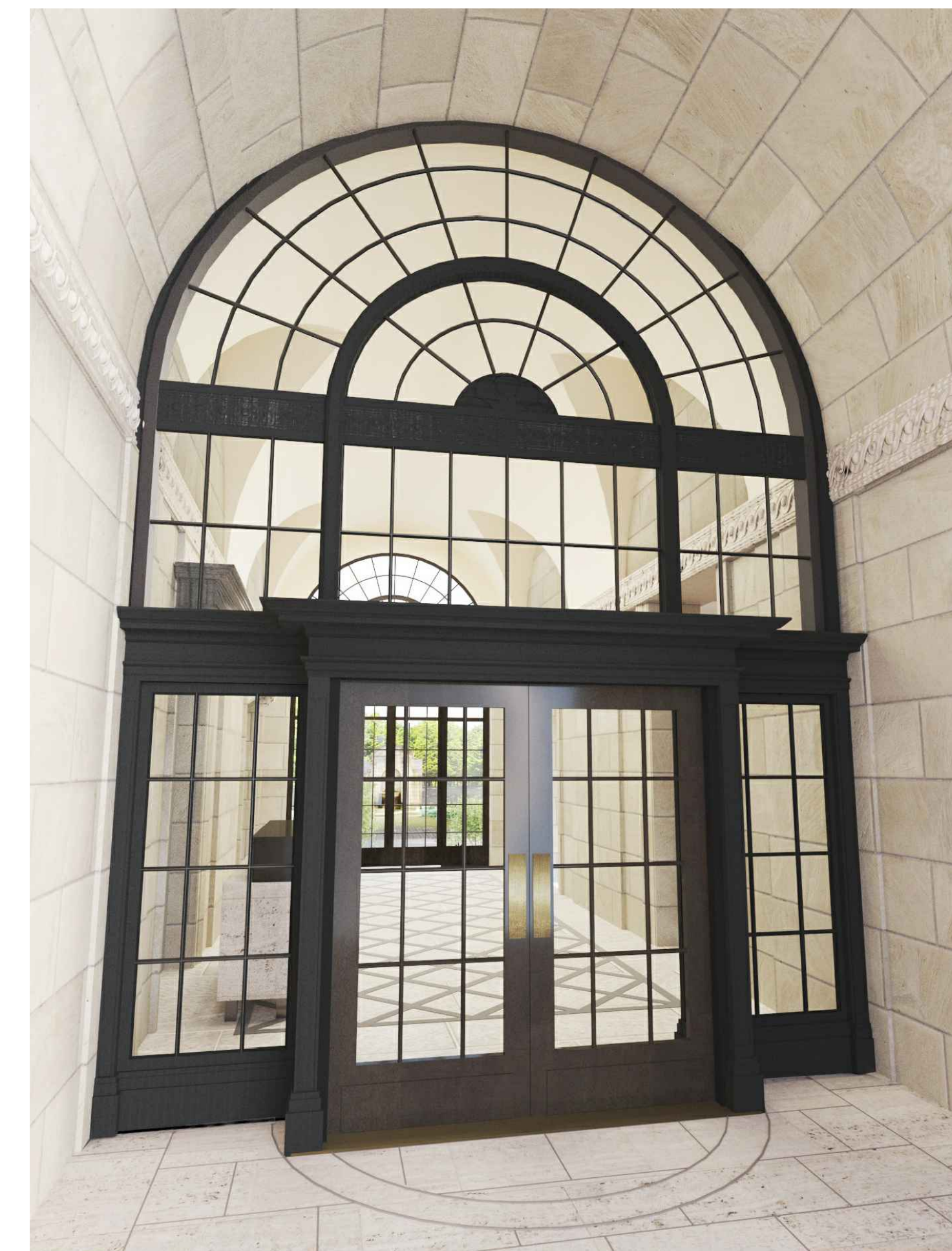

01 VIEW FROM VESTIBULE OF PROPOSED ENTRY DOOR  
NOT TO SCALE

1088 Park Avenue Lobby  
1088 Park Avenue  
New York, NY 10128

**MBB**

Murphy Burnham & Buttrick Architects  
48 West 37th Street, 14th Floor  
New York, New York 10018  
Telephone 212.768.7676  
www.mbbarch.com

**Restoration Consultant**

Building Conservation Associates  
44 East 32nd Street  
New York, NY 10016  
212.777.1300

**MEP & AV/IT**

Derive Engineers  
665 Broadway  
New York, NY 10012  
646.866.6933

**Architectural Lighting Consultant**

Melanie Freundlich Lighting Design LLC  
252 West 38th Street Suite 903  
New York, New York 10018  
212.741.0194

**Security Consultant**

Ross & Baruzzini  
2321 Whitney Ave, Suite 501  
Hamden, CT 06518  
475.988.2311

No.	Date	Issue
	08.22.22	LPC Submission

**LPC-05.0A**  
FLOOR PLAN  
EXISTING ENTRY  
DOORS

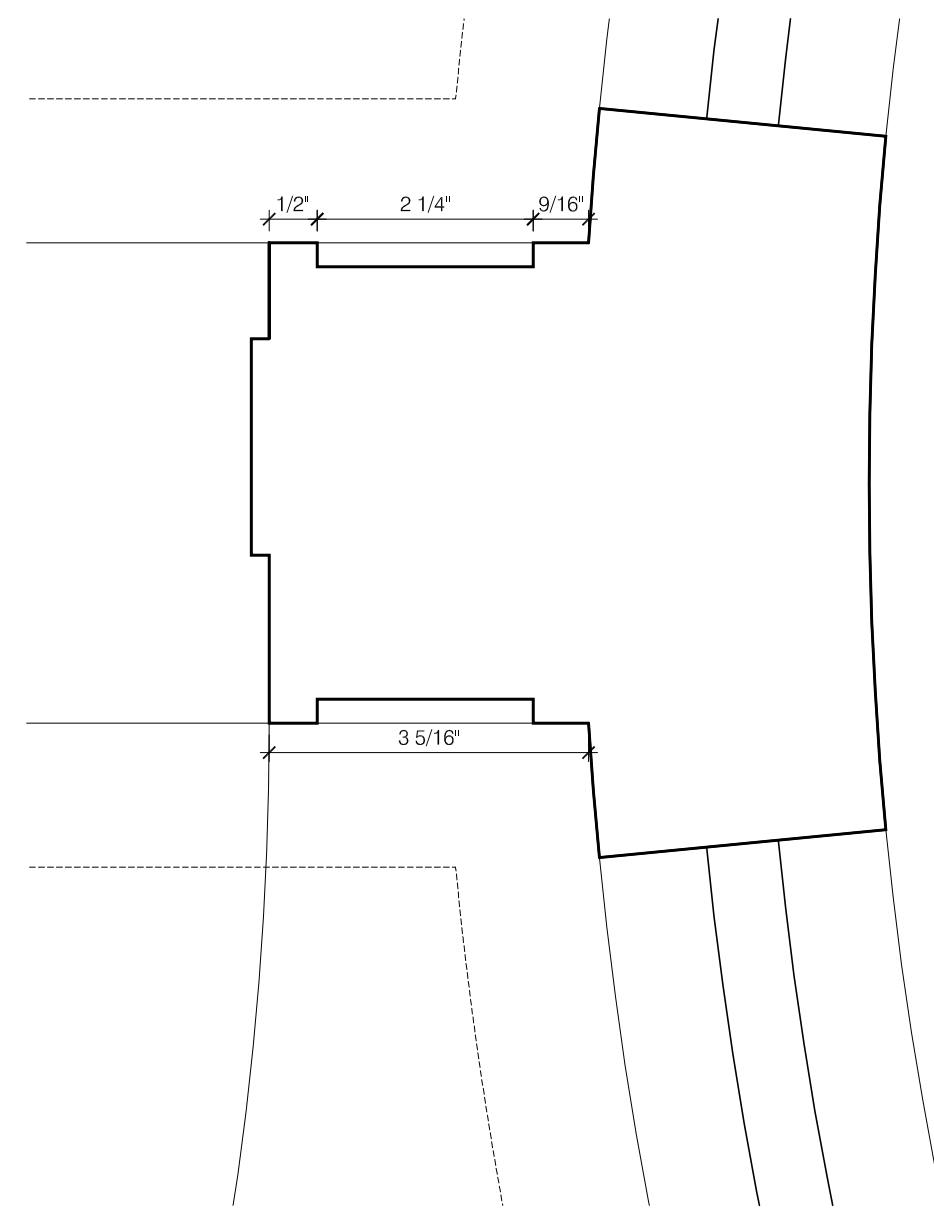
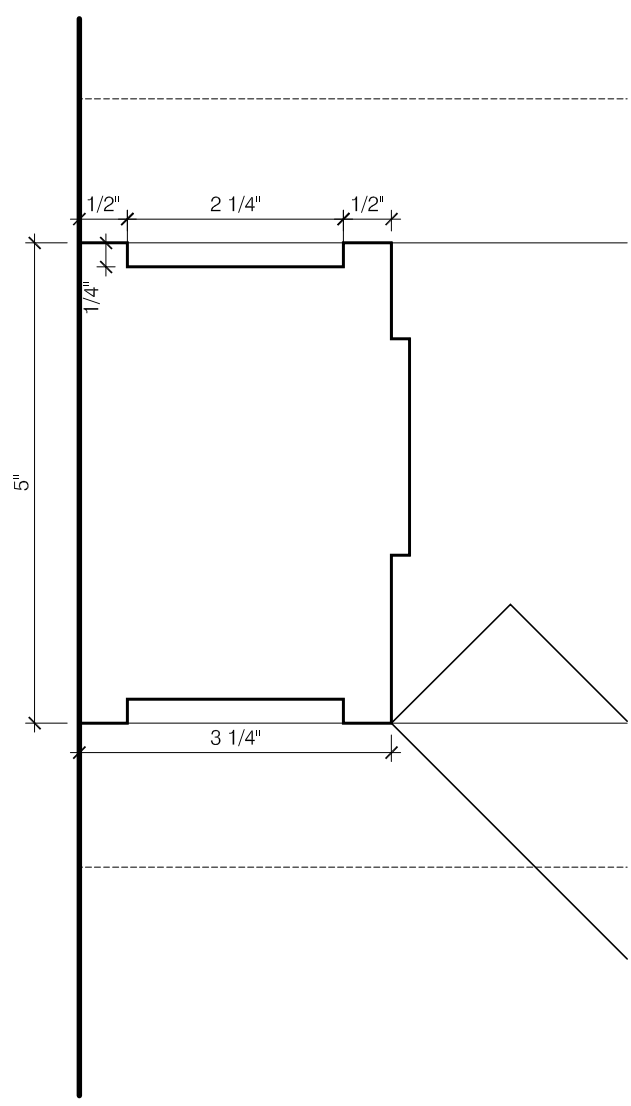

**12 JAMB DETAILS - EXISTING DOORS**  
SCALE: 6" = 1'-0"

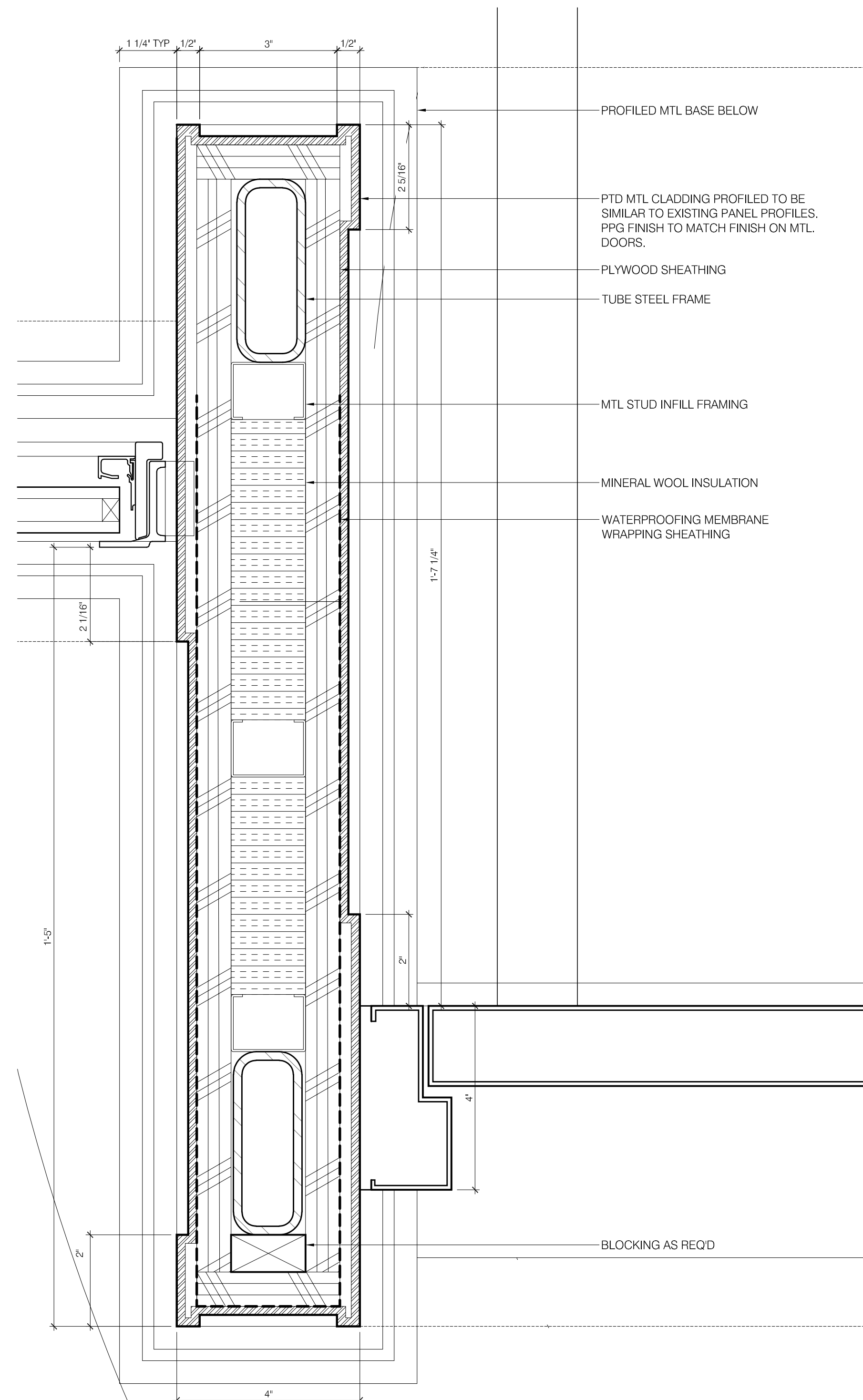
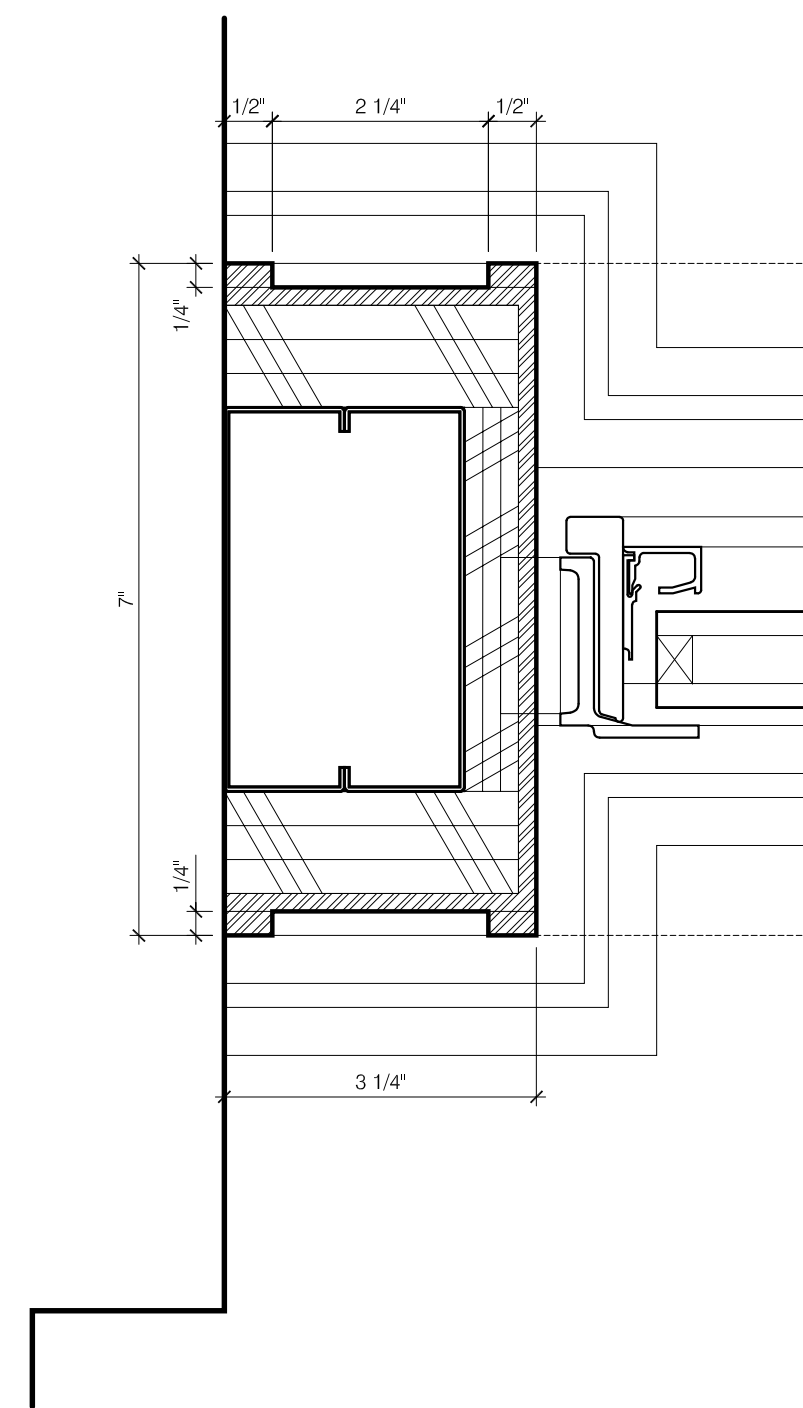

**04 JAMB DETAILS - PROPOSED DOORS**  
SCALE: 6" = 1'-0"



**01 EXISTING ENTRY DOOR TRIM**  
NOT TO SCALE

No.	Date	Issue
	08.22.22	IPC Submission



# MBB

Murphy Burnham & Buttrick Architects  
 48 West 37th Street, 14th Floor  
 New York, New York 10018  
 Telephone 212.768.7676  
 www.mbbarch.com

**Restoration Consultant**  
 Building Conservation Associates  
 44 East 32nd Street  
 New York, NY 10016  
 212.777.1300

**MEP & AV/IT**  
 Derive Engineers  
 665 Broadway  
 New York, NY 10012  
 646.866.6933

**Architectural Lighting Consultant**  
 Melanie Freundlich Lighting Design LLC  
 252 West 38th Street Suite 903  
 New York, New York 10018  
 212.741.0194

**Security Consultant**  
 Ross & Baruzzini  
 2321 Whitney Ave, Suite 501  
 Hamden, CT 06518  
 475.988.2311

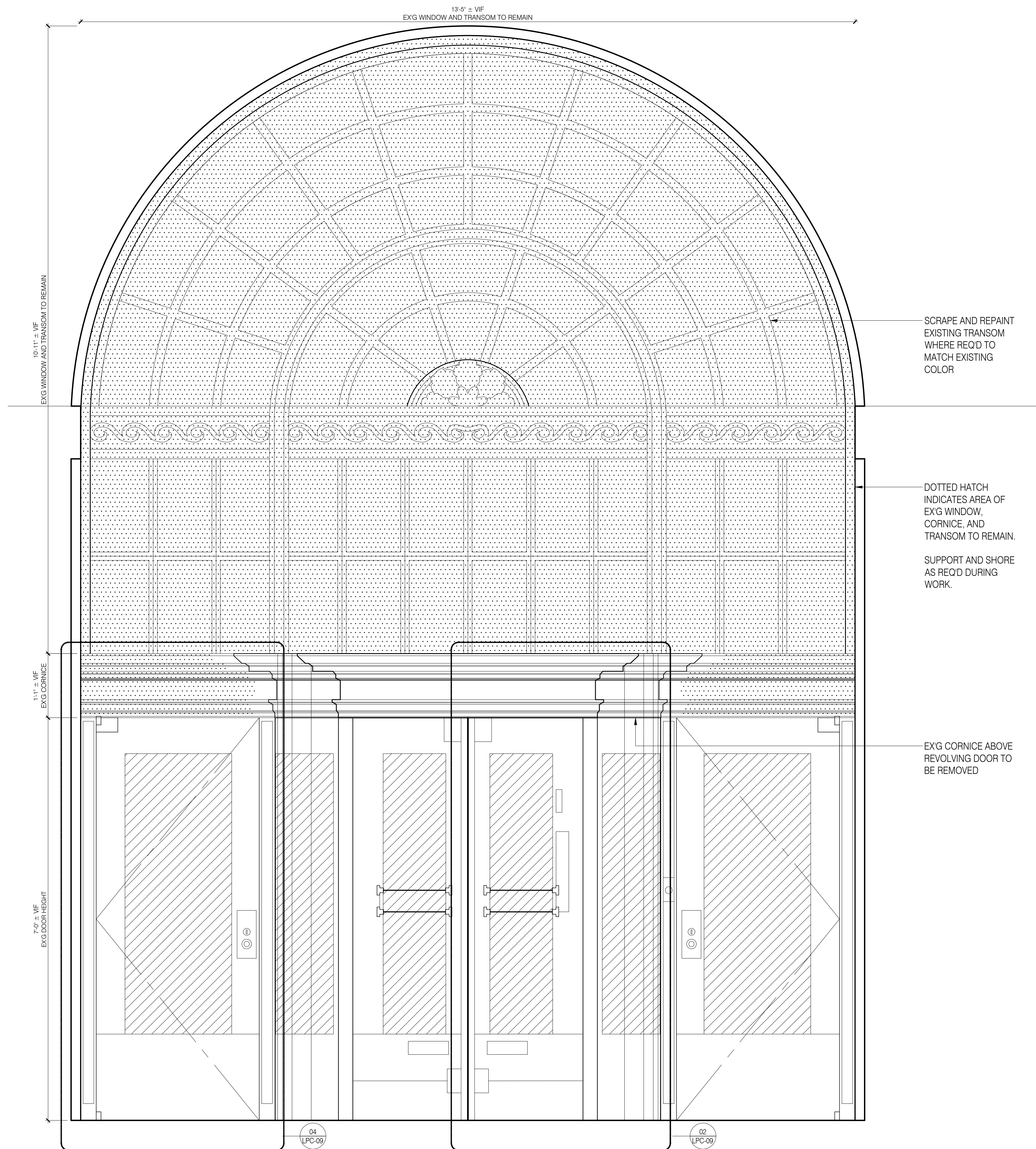

No.	Date	Issue
	08.22.22	LPC Submission

04 ELEVATION - EXISTING DOORS  
 SCALE: 1" = 1'-0"

01 VIEW FROM VESTIBULE OF EXISTING ENTRY DOORS  
 NOT TO SCALE

## LPC-07.00 ELEVATION EXISTING ENTRY DOORS

# MBB

Murphy Burnham & Buttrick Architects  
 48 West 37th Street, 14th Floor  
 New York, New York 10018  
 Telephone 212.768.7676  
 www.mbbarch.com

**Restoration Consultant**  
 Building Conservation Associates  
 44 East 32nd Street  
 New York, NY 10016  
 212.777.1300

**MEP & AV/IT**  
 Derive Engineers  
 665 Broadway  
 New York, NY 10012  
 646.866.6933

**Architectural Lighting Consultant**  
 Melanie Freundlich Lighting Design LLC  
 252 West 38th Street Suite 903  
 New York, New York 10018  
 212.741.0194

**Security Consultant**  
 Ross & Baruzzini  
 2321 Whitney Ave, Suite 501  
 Hamden, CT 06518  
 475.988.2311

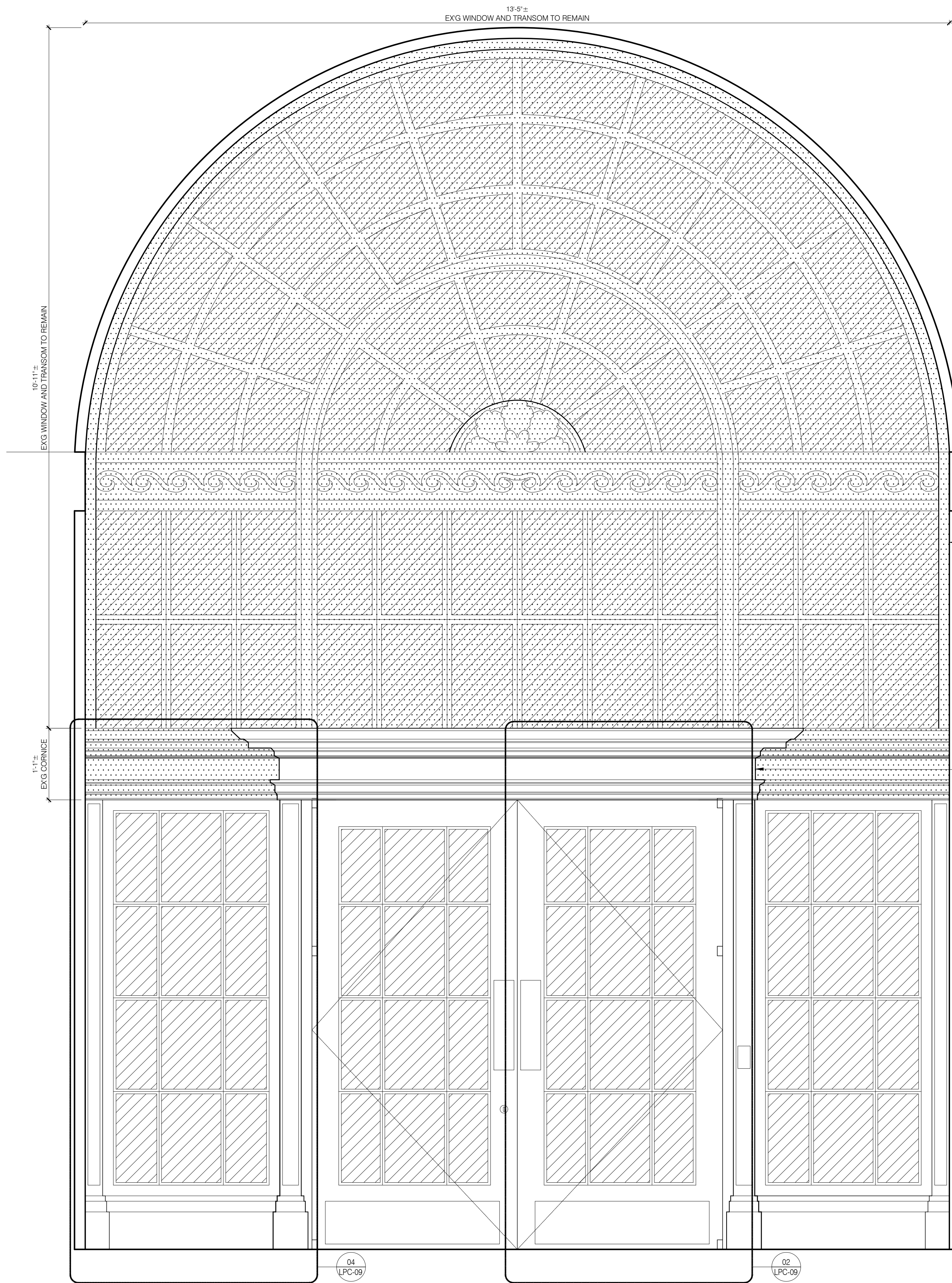

DOTTED HATCH INDICATES AREA OF EXG WINDOW, CORNICE, AND TRANSOM TO REMAIN.

SUPPORT AND SHORE AS REQ'D DURING WORK.

NEW MTL CORNICE ABOVE PROPOSED ENTRY DOORS TO MATCH EXG PROFILE AND FINISH.



No.	Date	Issue
	08.22.22	LPC Submission

04 ELEVATION - PROPOSED ENTRY DOORS  
 SCALE: 1" = 1'-0"

01 VIEW FROM VESTIBULE OF PROPOSED ENTRY DOORS  
 NOT TO SCALE

## LPC-08.00

ELEVATION  
 PROPOSED ENTRY  
 DOORS

# MBB

Murphy Burnham & Buttrick Architects  
 48 West 37th Street, 14th Floor  
 New York, New York 10018  
 Telephone 212.768.7676  
 www.mbbarch.com

**Restoration Consultant**

Building Conservation Associates  
 44 East 32nd Street  
 New York, NY 10016  
 212.777.1300

**MEP & AV/IT**

Derive Engineers  
 665 Broadway  
 New York, NY 10012  
 646.866.6933

**Architectural Lighting Consultant**

Melanie Freundlich Lighting Design LLC  
 252 West 38th Street Suite 903  
 New York, New York 10018  
 212.741.0194

**Security Consultant**

Ross & Baruzzini  
 2321 Whitney Ave, Suite 501  
 Hamden, CT 06518  
 475.988.2311

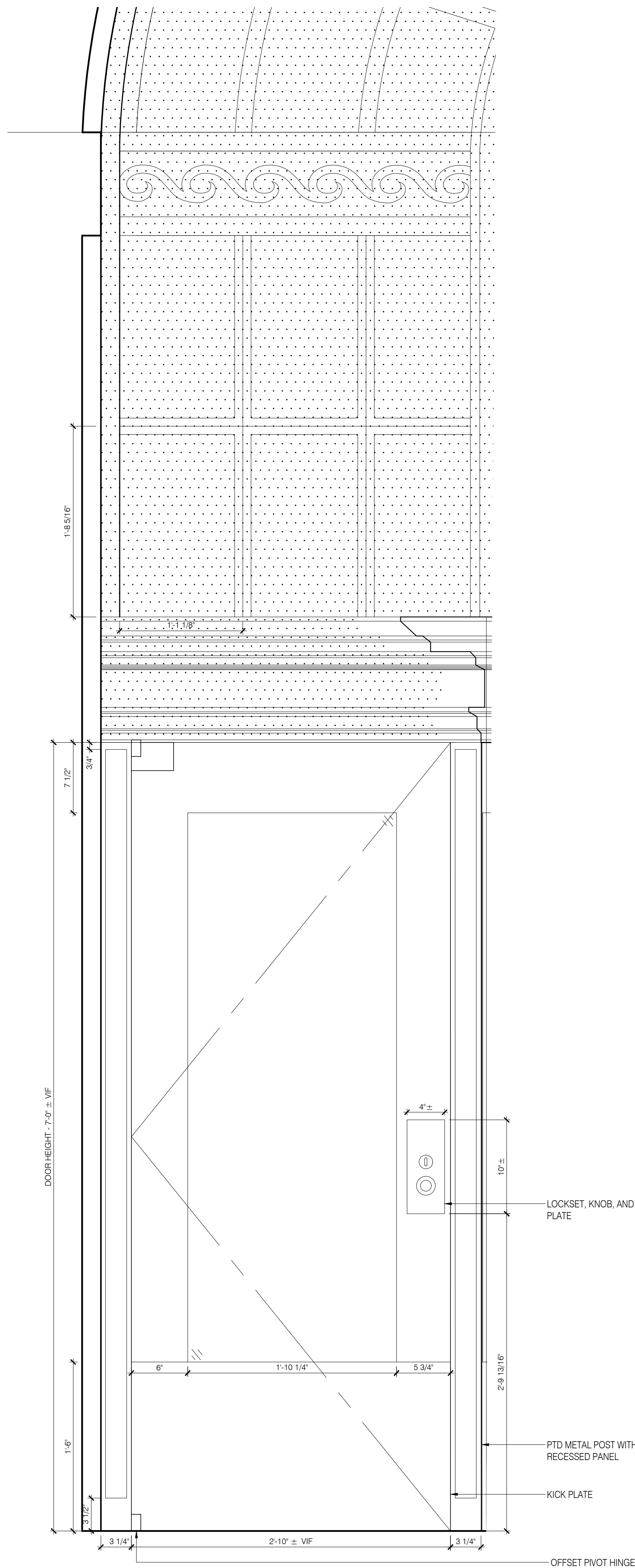

04 EXISTING WING DOOR  
 SCALE: 1-1/2" = 1'-0"

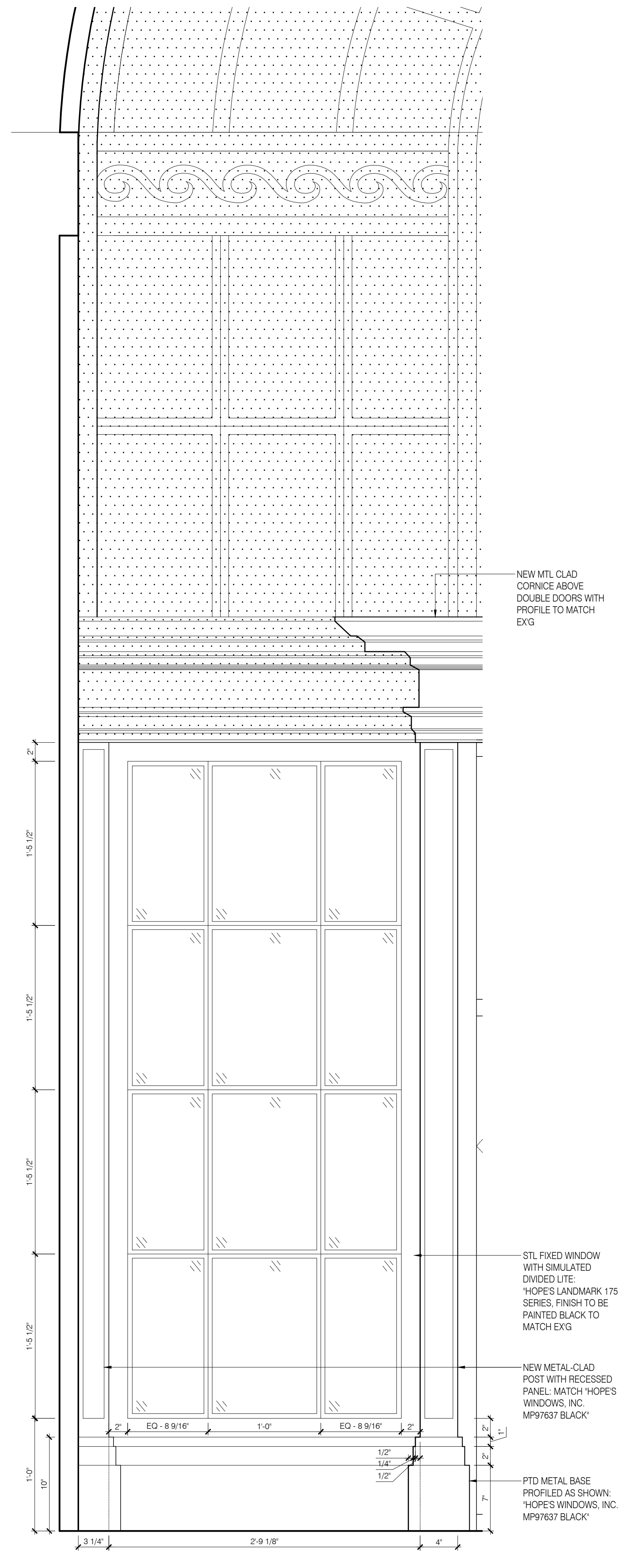

02 PROPOSED SIDE LIGHT  
 SCALE: 1-1/2" = 1'-0"

No.	Date	Issue
	08.22.22	LPC Submission

## LPC-09.00

ELEVATIONS  
 EXISTING AND  
 PROPOSED

# MBB

Murphy Burnham & Buttrick Architects  
 48 West 37th Street, 14th Floor  
 New York, New York 10018  
 Telephone 212.768.7676  
 www.mbbarch.com

**Restoration Consultant**

Building Conservation Associates  
 44 East 32nd Street  
 New York, NY 10016  
 212.777.1300

**MEP & AV/IT**

Derive Engineers  
 665 Broadway  
 New York, NY 10012  
 646.866.6933

**Architectural Lighting Consultant**

Melanie Freundlich Lighting Design LLC  
 252 West 38th Street Suite 903  
 New York, New York 10018  
 212.741.0194

**Security Consultant**

Ross & Baruzzini  
 2321 Whitney Ave, Suite 501  
 Hamden, CT 06518  
 475.988.2311

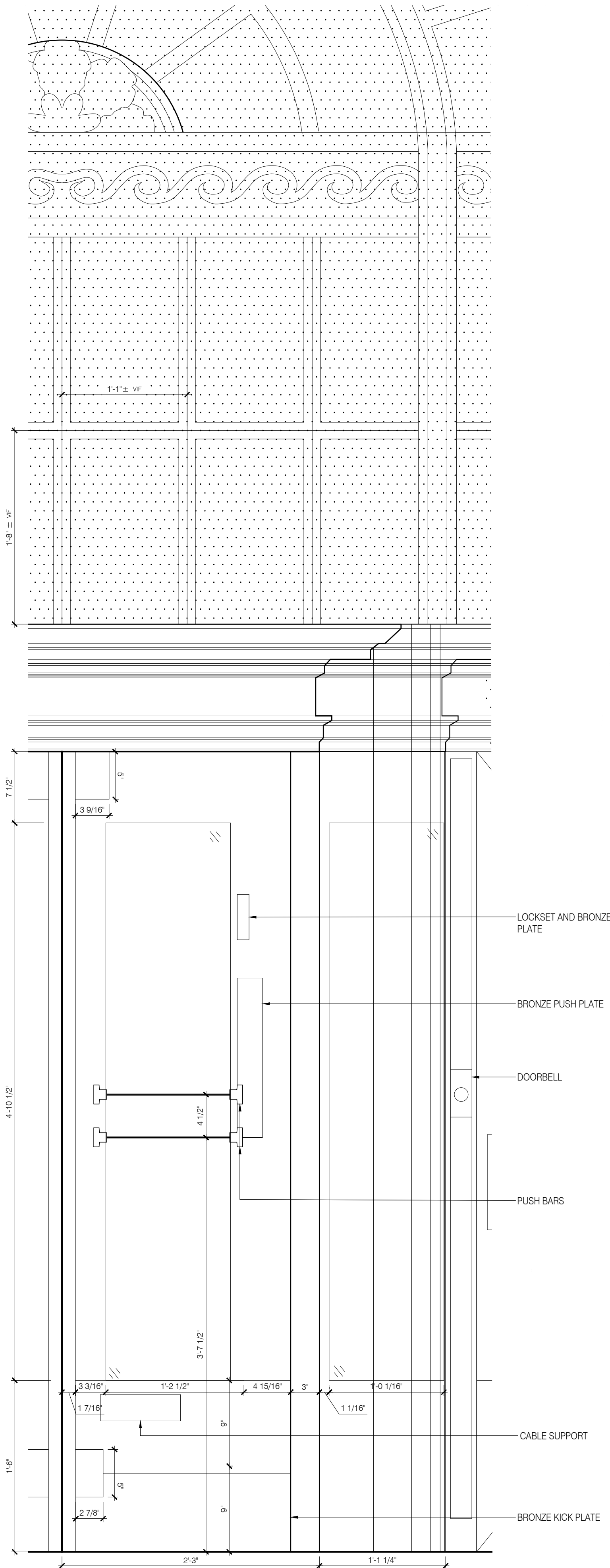

**04** EXISTING REVOLVING DOOR LEAF  
 SCALE: 1-1/2" = 1'-0"

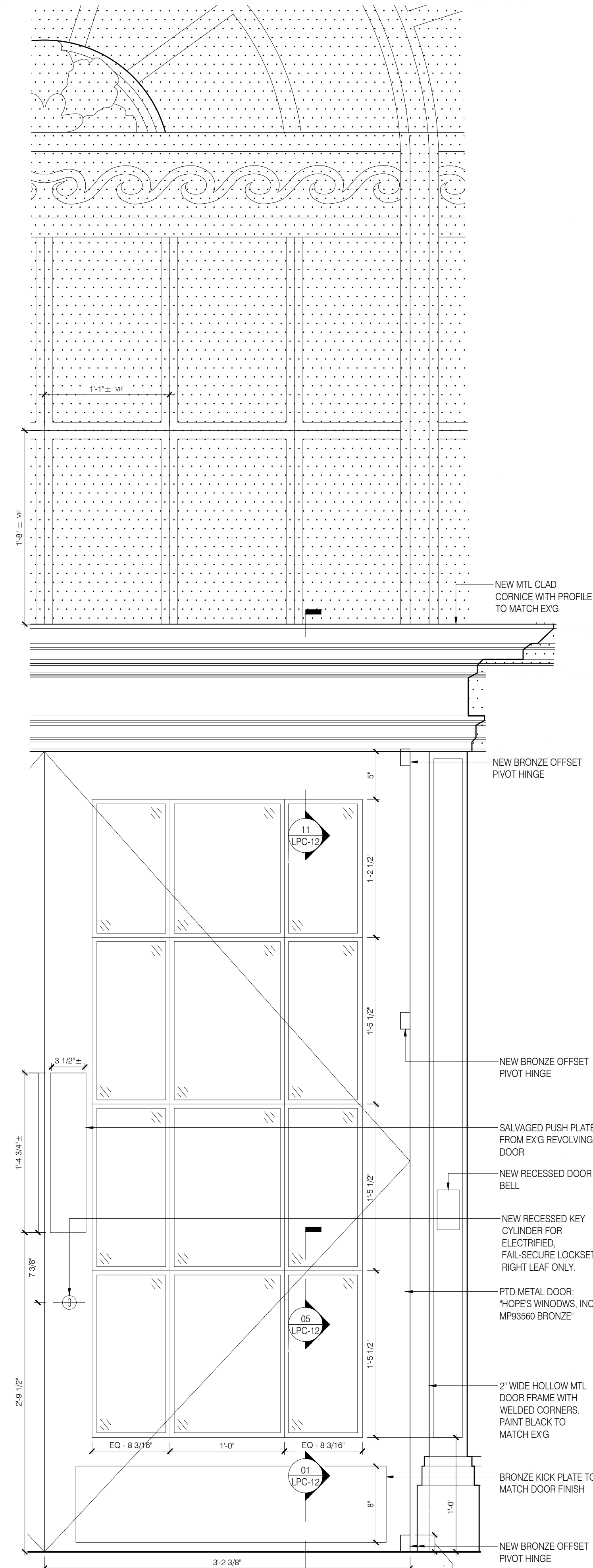

**02** PROPOSED ENTRY DOOR LEAF  
 SCALE: 1-1/2" = 1'-0"

No.	Date	Issue
	08.22.22	LPC Submission

## LPC-10.00

ELEVATIONS  
 EXISTING AND  
 PROPOSED

# MBB

Murphy Burnham & Buttrick Architects  
 48 West 37th Street, 14th Floor  
 New York, New York 10018  
 Telephone 212.768.7676  
 www.mbbarch.com

**Restoration Consultant**  
 Building Conservation Associates  
 44 East 32nd Street  
 New York, NY 10016  
 212.777.1300

**MEP & AV/IT**  
 Derive Engineers  
 665 Broadway  
 New York, NY 10012  
 646.866.6933

**Architectural Lighting Consultant**  
 Melanie Freundlich Lighting Design LLC  
 252 West 38th Street Suite 903  
 New York, New York 10018  
 212.741.0194

**Security Consultant**  
 Ross & Baruzzini  
 2321 Whitney Ave, Suite 501  
 Hamden, CT 06518  
 475.988.2311

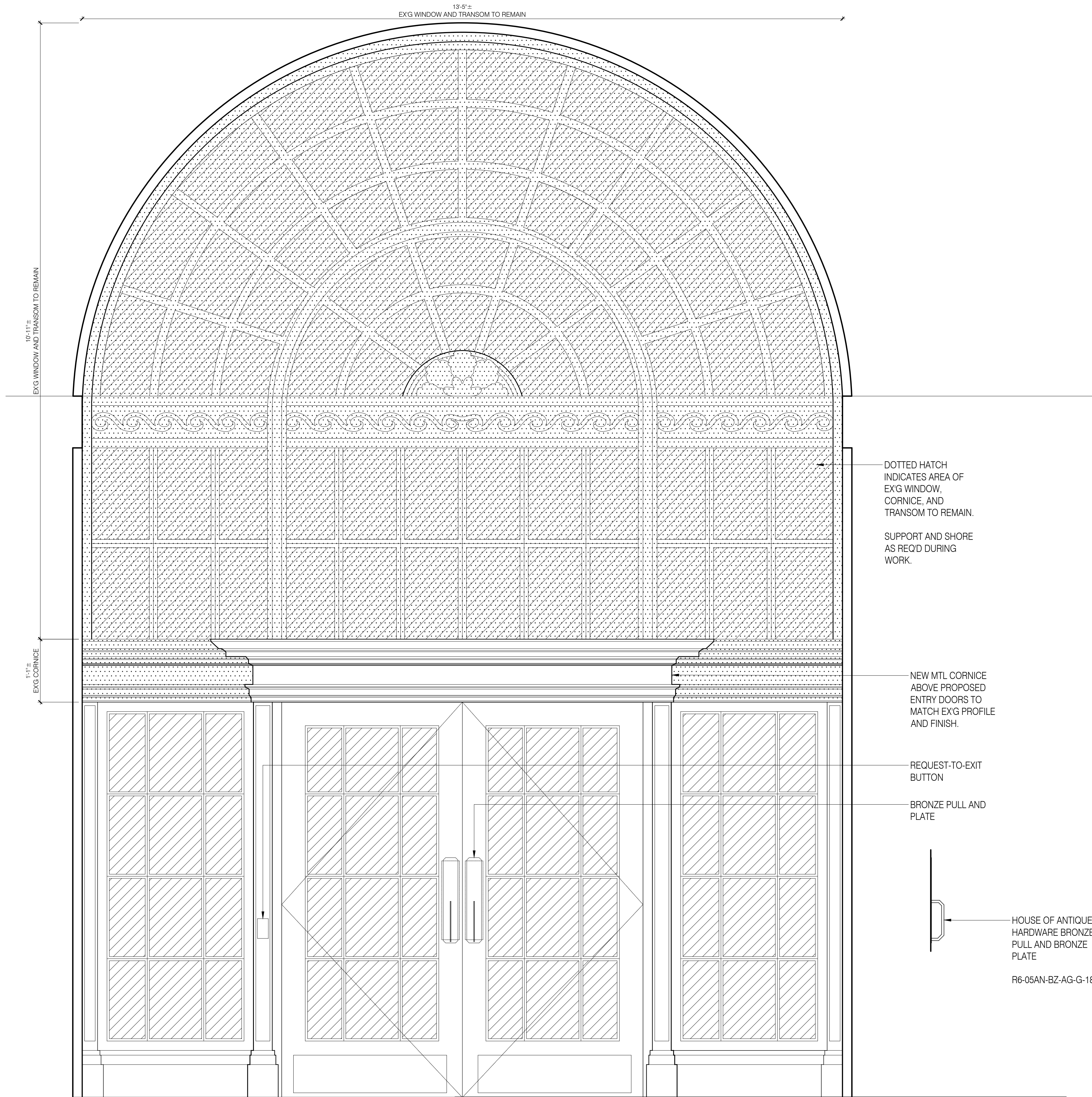

No.	Date	Issue
	08.22.22	LPC Submission

04 ELEVATION - PROPOSED ENTRY DOORS - INTERIOR  
 SCALE: 1" = 1'-0"

01 VIEW FROM LOBBY OF PROPOSED ENTRY DOORS  
 NOT TO SCALE

## LPC-11.00 ELEVATION PROPOSED ENTRY DOORS - INTERIOR

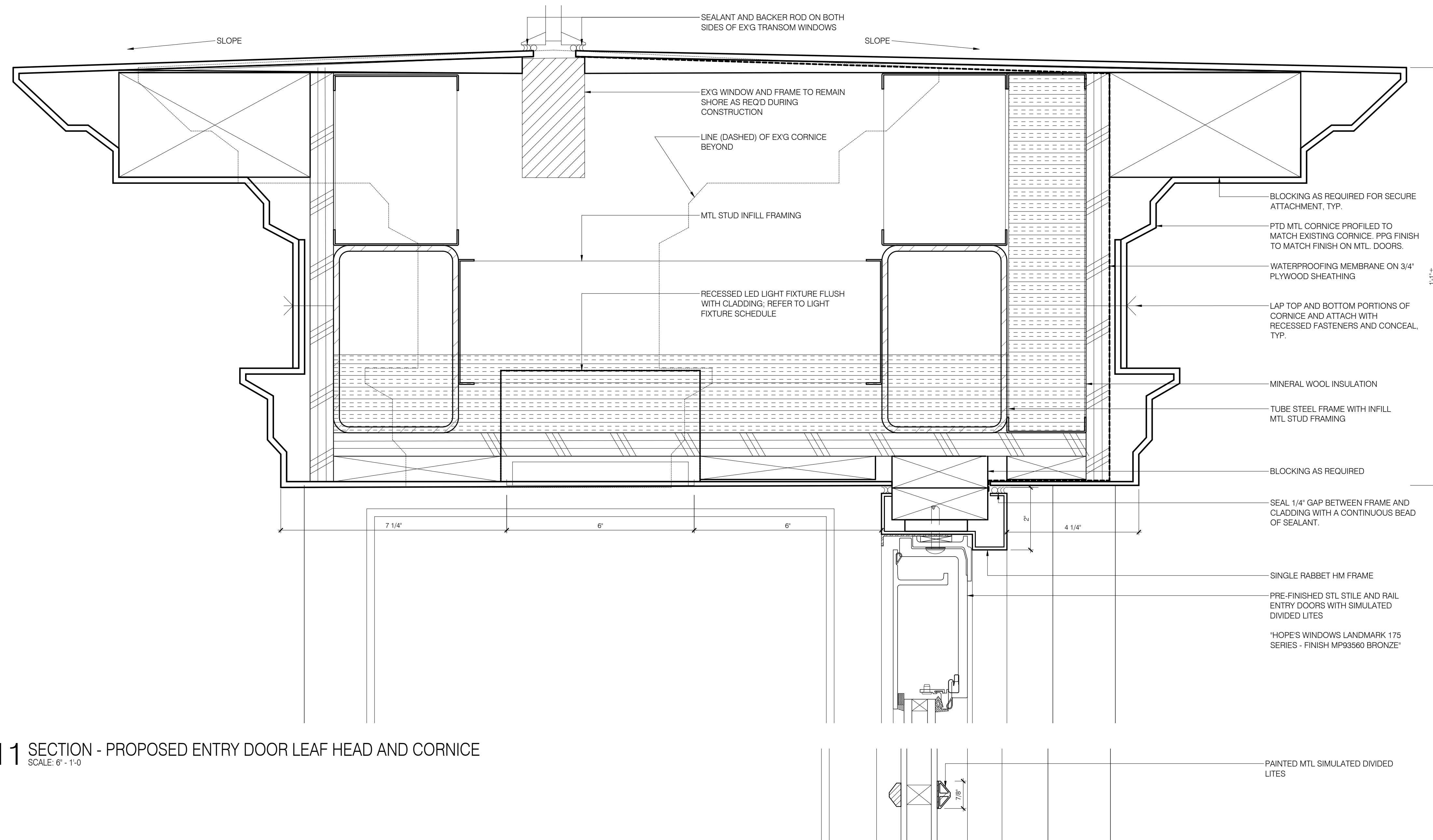

**11** SECTION - PROPOSED ENTRY DOOR LEAF HEAD AND CORNICE  
SCALE: 6" - 1'-0"

**05** SECTION - PROPOSED ENTRY DOOR LEAF - SIMULATED DIVIDED LIGHT MULLION  
SCALE: 6" - 1'-0"

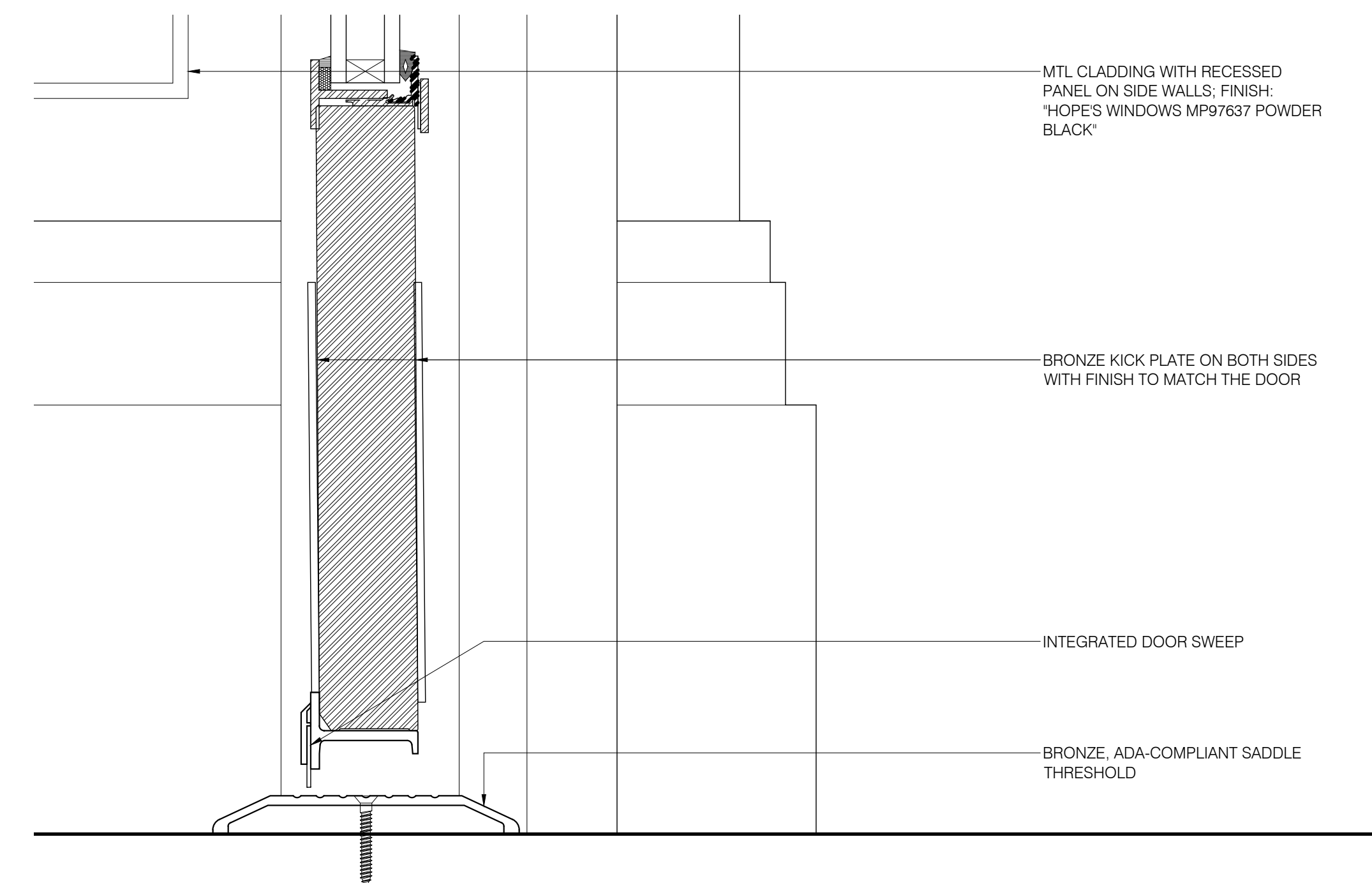

**01** SECTION - PROPOSED ENTRY DOOR LEAF THRESHOLD  
SCALE: 6" - 1'-0"

**Restoration Consultant**

Building Conservation Associates  
44 East 32nd Street  
New York, NY 10016  
212.777.1300

**MEP & AV/IT**

Derive Engineers  
665 Broadway  
New York, NY 10012  
646.866.6933

**Architectural Lighting Consultant**

Melanie Freundlich Lighting Design LLC  
252 West 38th Street Suite 903  
New York, New York 10018  
212.741.0194

**Security Consultant**

Ross & Baruzzini  
2321 Whitney Ave, Suite 501  
Hamden, CT 06518  
475.988.2311

No.	Date	Issue
	08.22.22	LPC Submission

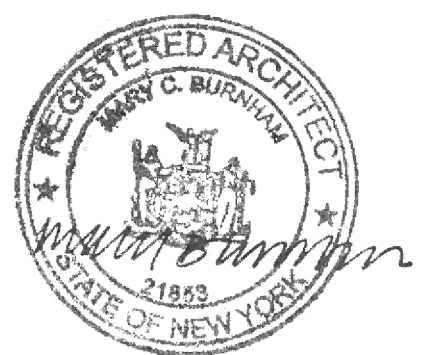

The current proposal is:

Preservation Department – Item 12, LPC-23-01869

## 1088 Park Avenue – Park Avenue Historic District Borough of Manhattan

To Testify Please Join Zoom

**Webinar ID:** 892 9959 6293

**Passcode:** 261670

By Phone: 1 646-558-8656 US (New York)

877-853-5257 (Toll free) US

888 475 4499 (Toll free)

**Note:** If you want to testify on an item, join the Zoom webinar at the agenda’s “Be Here by” time (about an hour in advance). When the Chair indicates it’s time to testify, “raise your hand” via the Zoom app if you want to speak (\*9 on the phone). Those who signed up in advance will be called first.