

The current proposal is:

Preservation Department – Item 3, LPC-22-11393

353 West 20th Street – Chelsea Historic District
Borough of Manhattan

Note: this is a Public Meeting item. No public testimony will be received today as the hearing on this item is closed

353 West 20th Street

Landmarks Preservation Commission Presentation
October 11, 2022



DESIGN GROUP LLP
ARCHITECTURE & INTERIOR DESIGN



353 West 20th Street

Landmarks Preservation Commission Presentation
October 11, 2022



DESIGN GROUP LLP
ARCHITECTURE & INTERIOR DESIGN



Based on the Public Hearing on September 13, 2022, we were asked to address the following major points:

- Create row house look on rear facade
- Set 3rd floor rear wall back to existing rear wall
- Set 4th floor rear wall 3 feet back

front facade
new proposal



front facade elevations

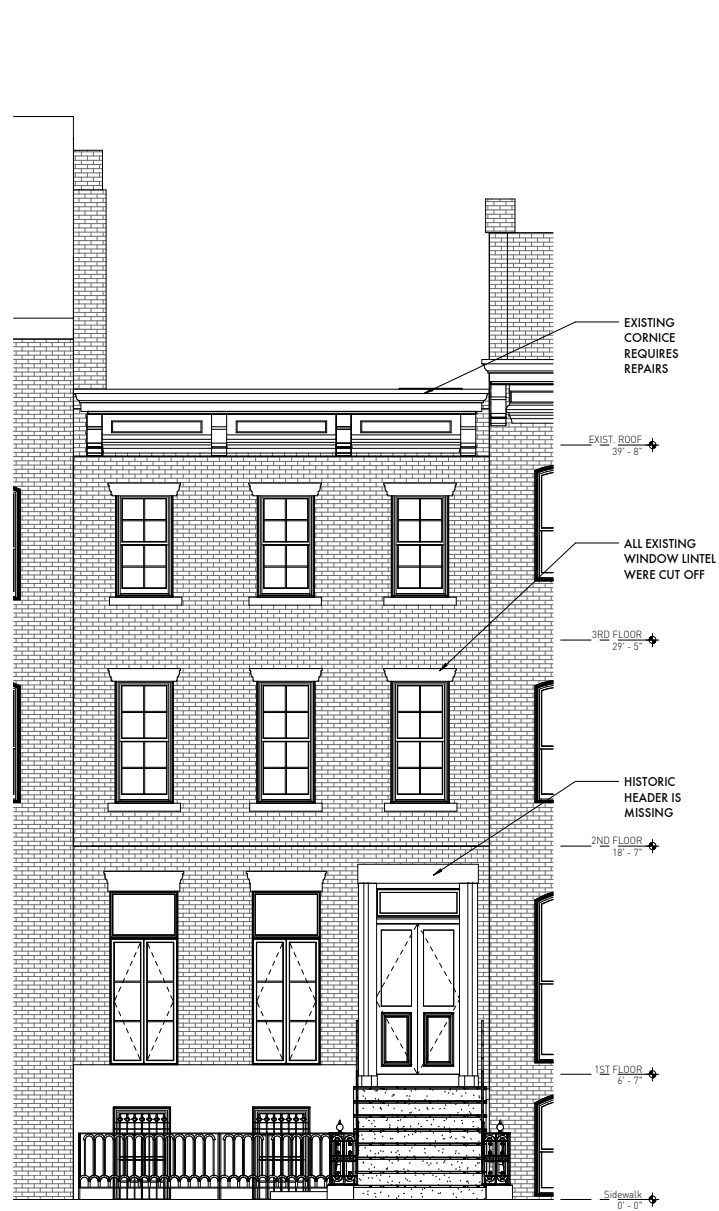

existing

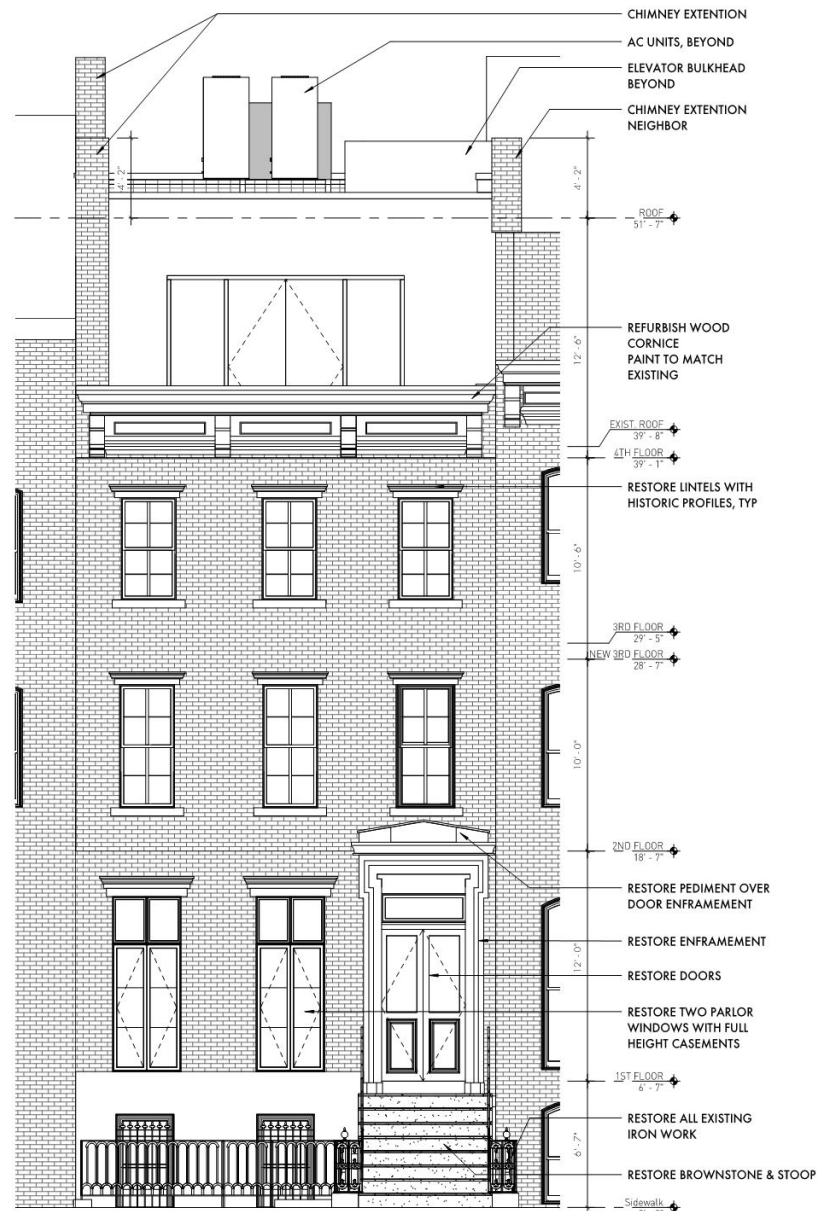

9/13 proposal

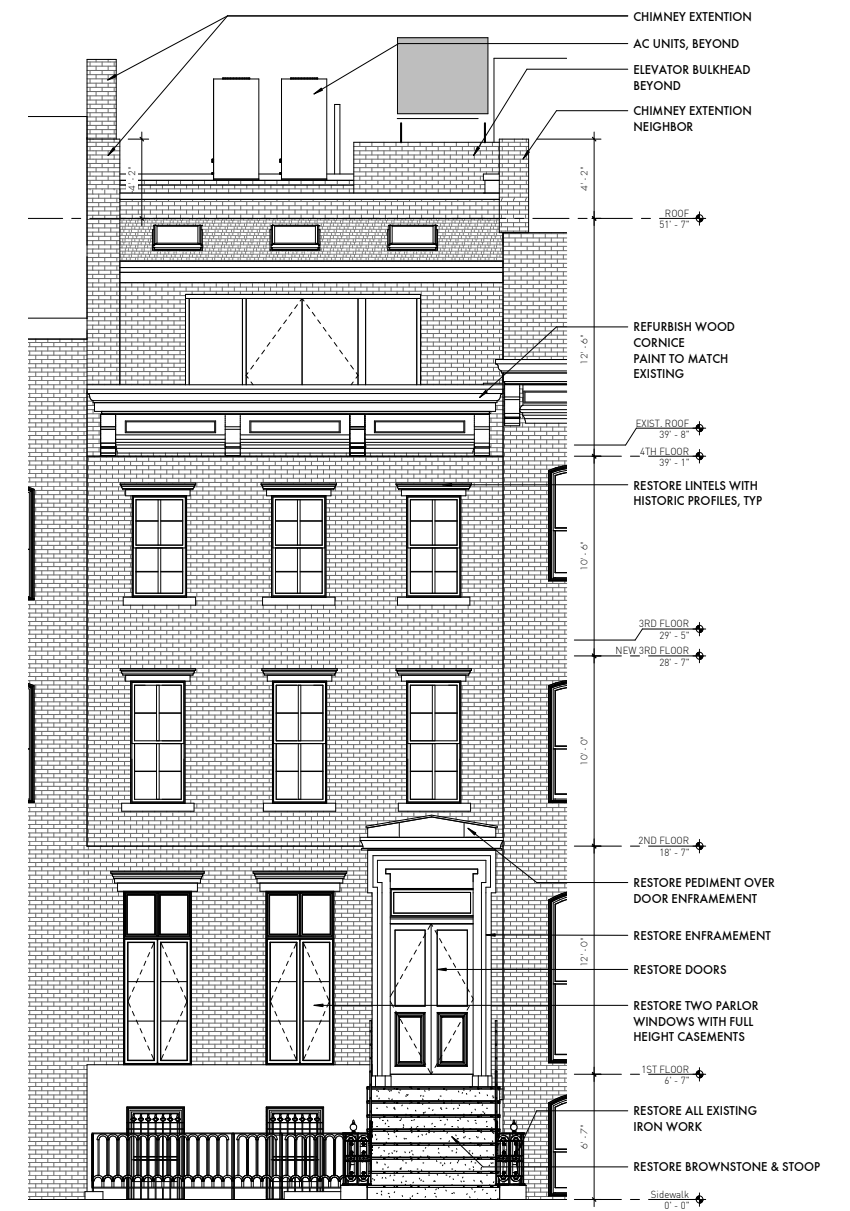

new proposal

rear facade
new proposal



rear facade elevations

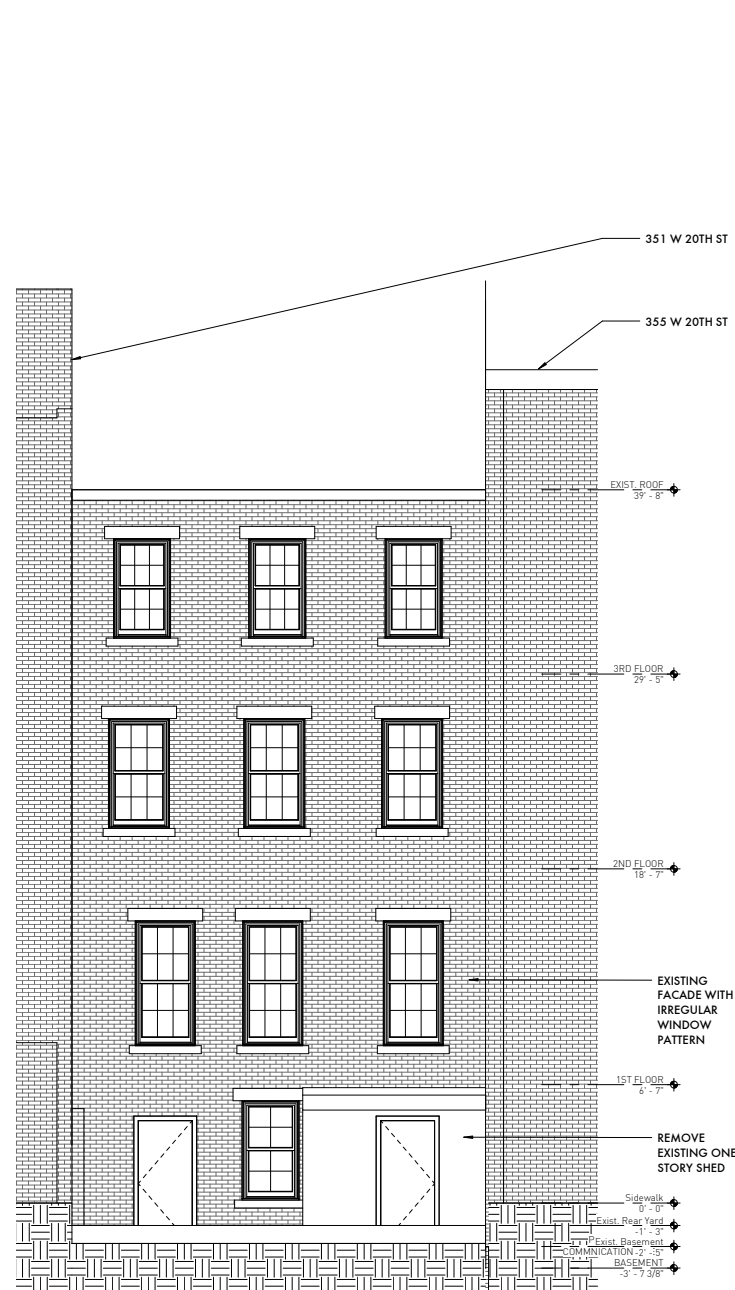

existing

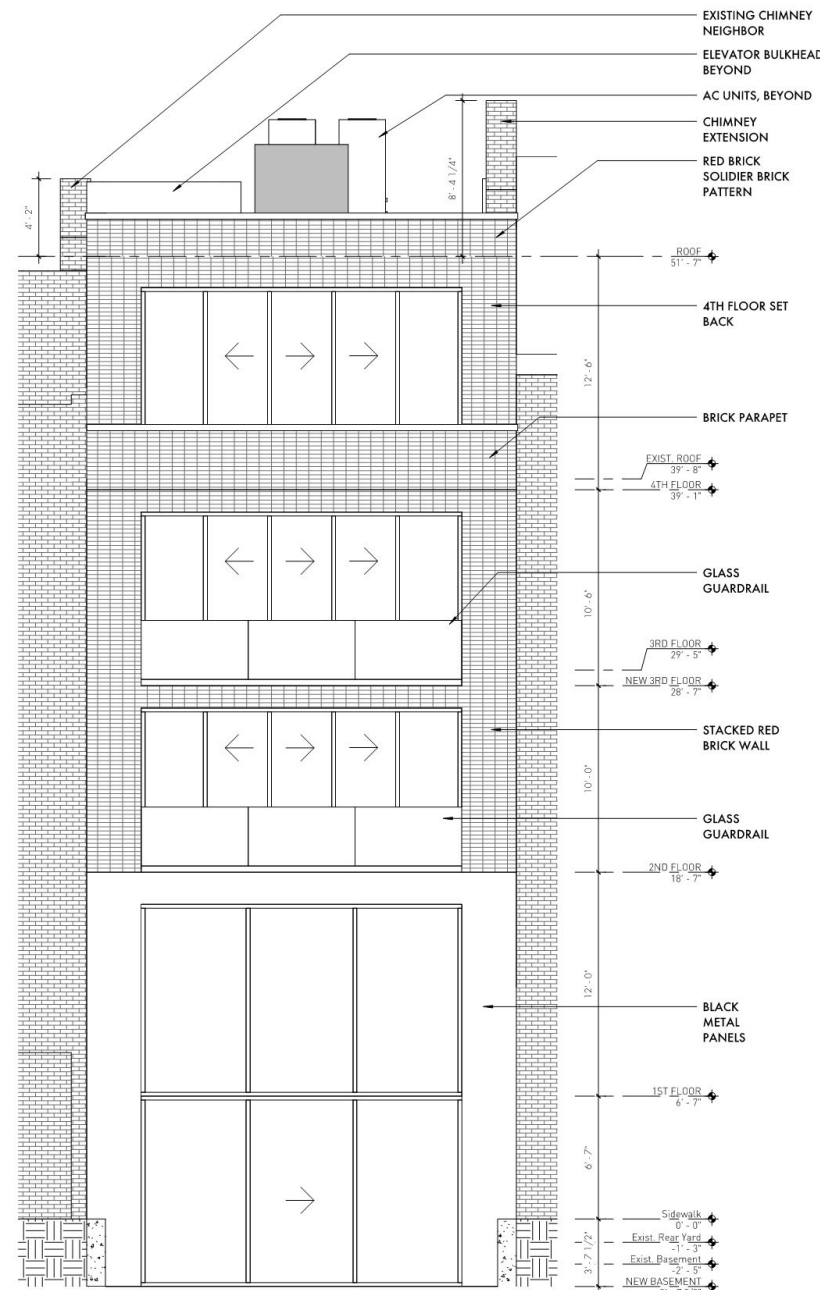

9/13 proposal

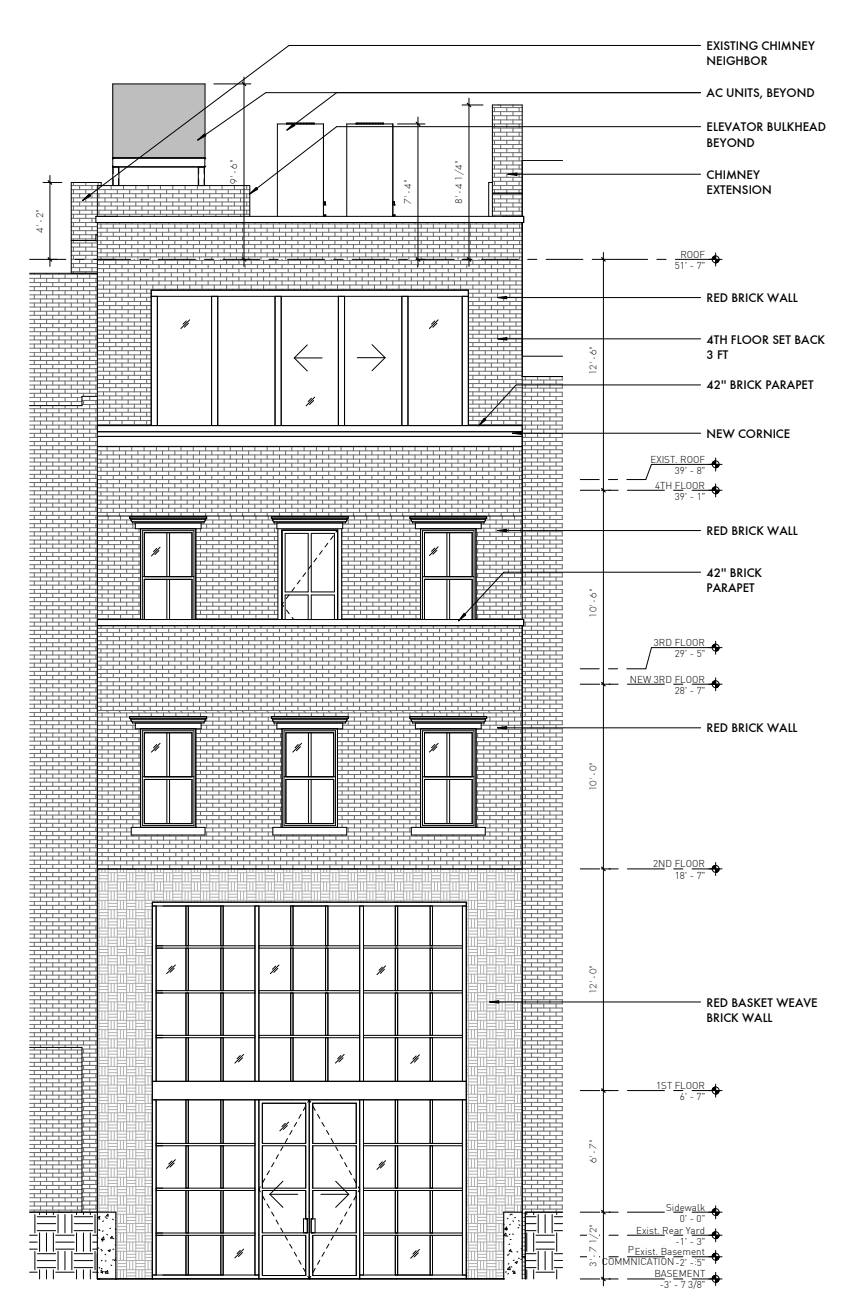

new proposal

3d views

existing vs 9/13 proposal vs new proposal

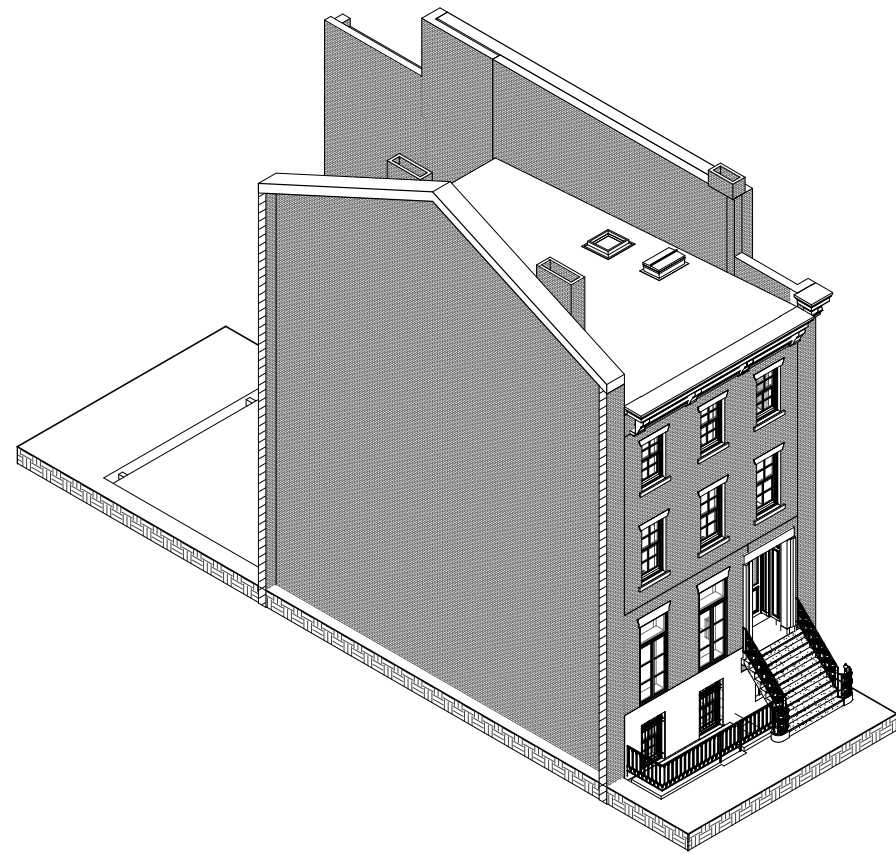

existing

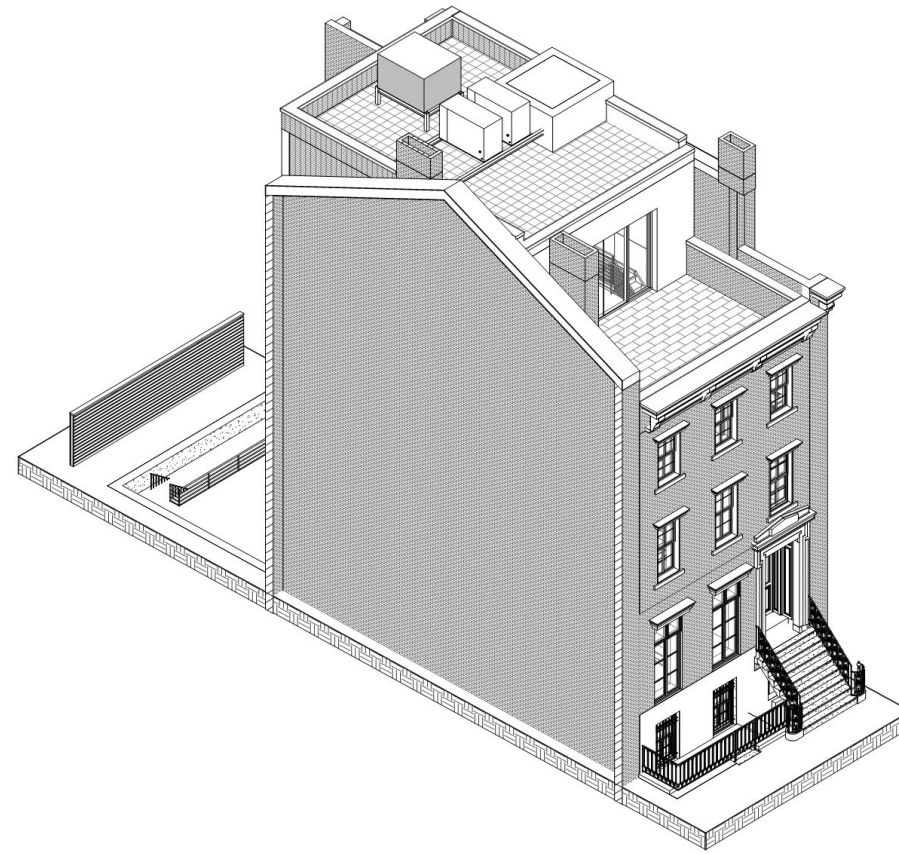

9/13 proposal

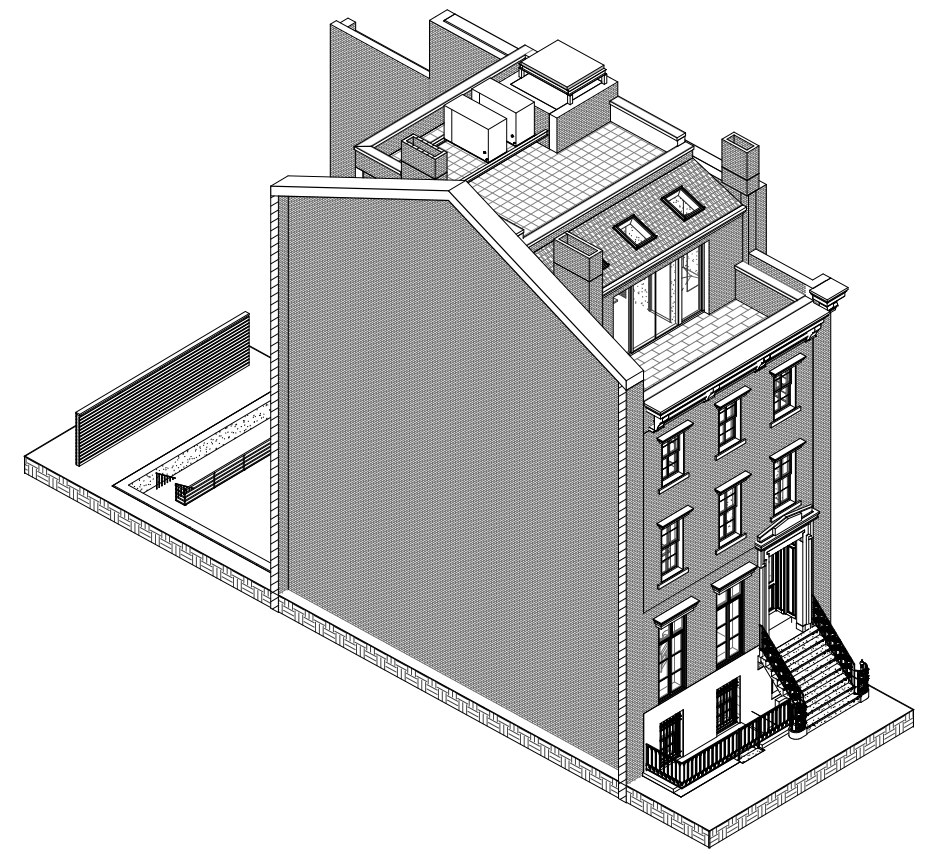

new proposal

3d views

front facade



9/13 proposal



new proposal

3d views

rear facade



9/13 proposal



new proposal

existing section

with sight line

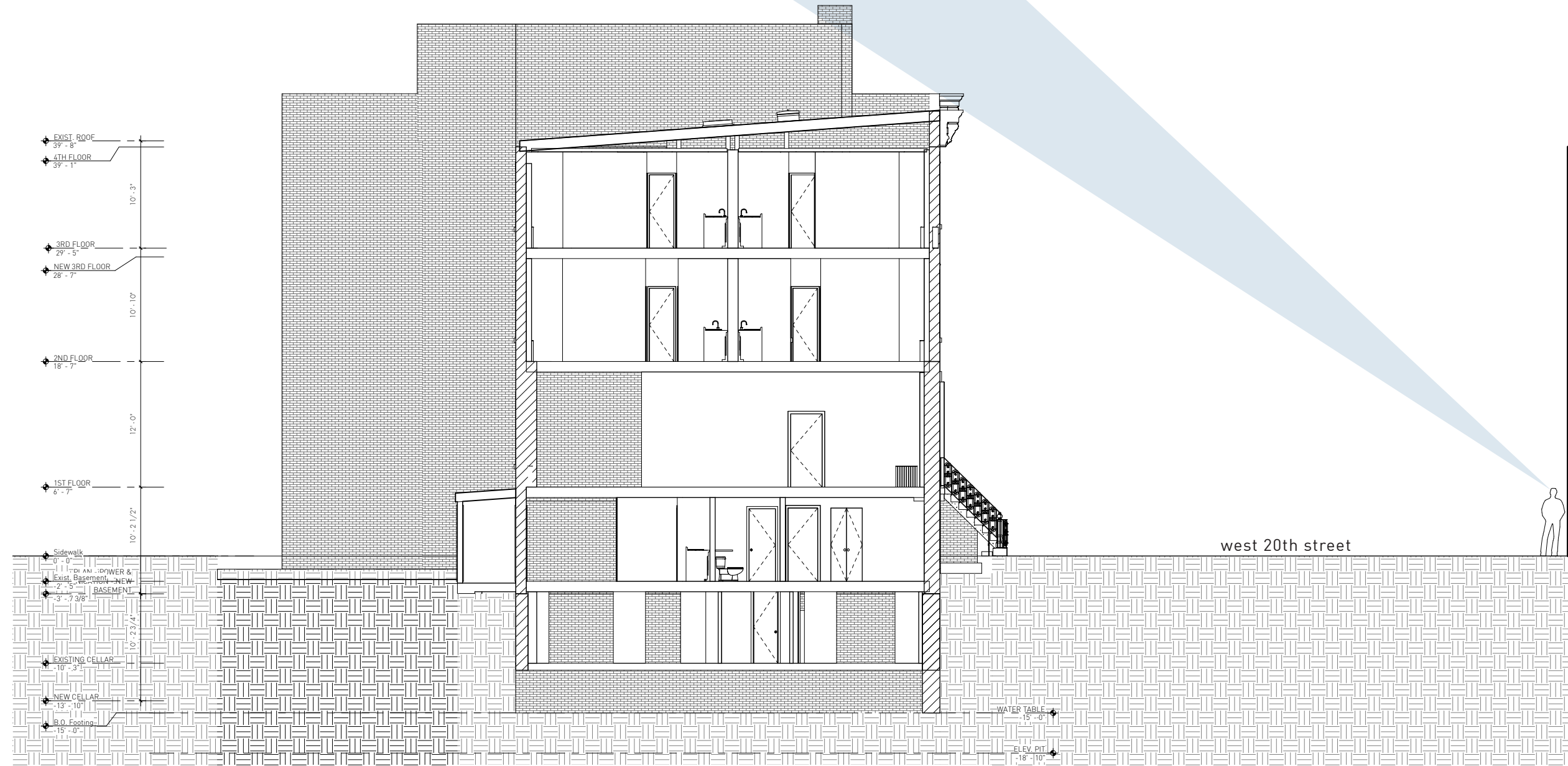

new proposed section

with sight lines

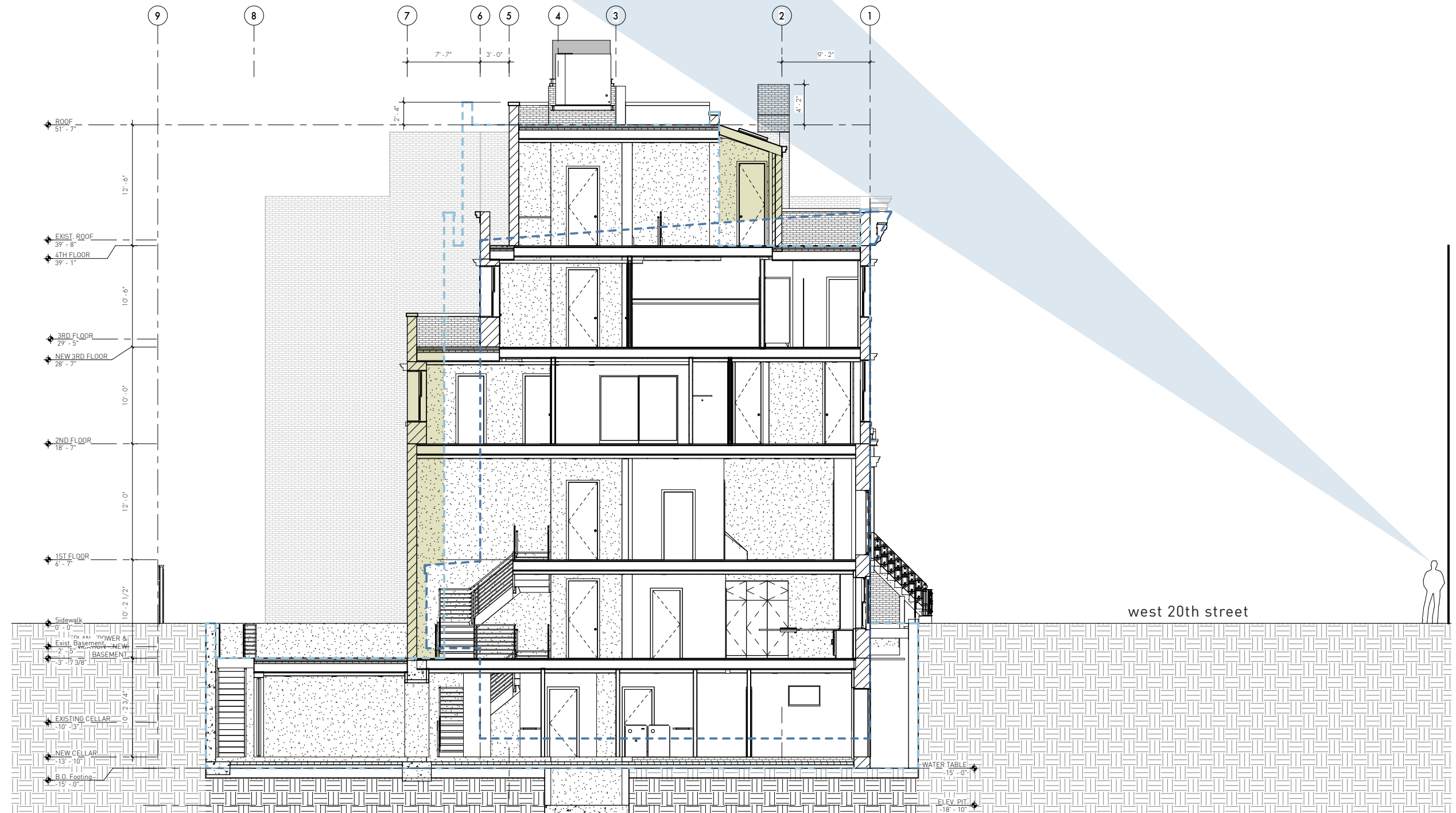

view a
public visibility



existing (close up)



existing street view



mock up

chimney extension



mock up on roof

view b
public visibility



mock up views from playground on 21st street
*location of mock up outlined in red dashed box

site plan

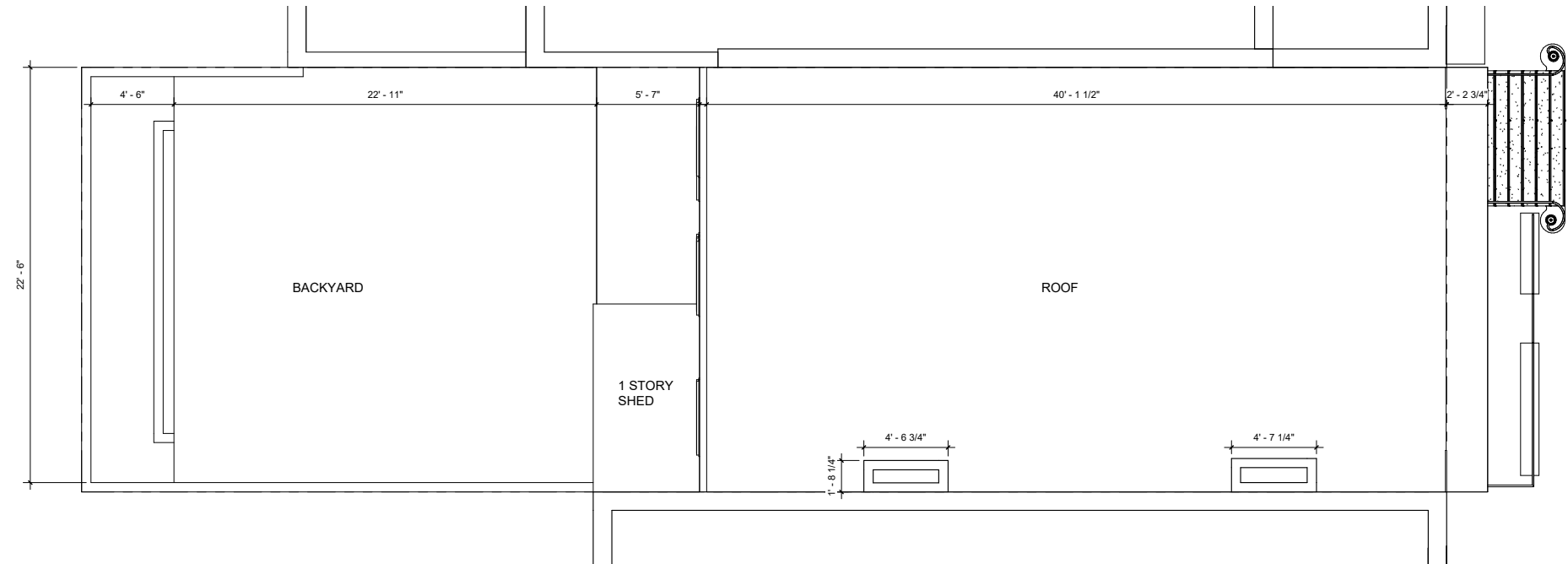

existing

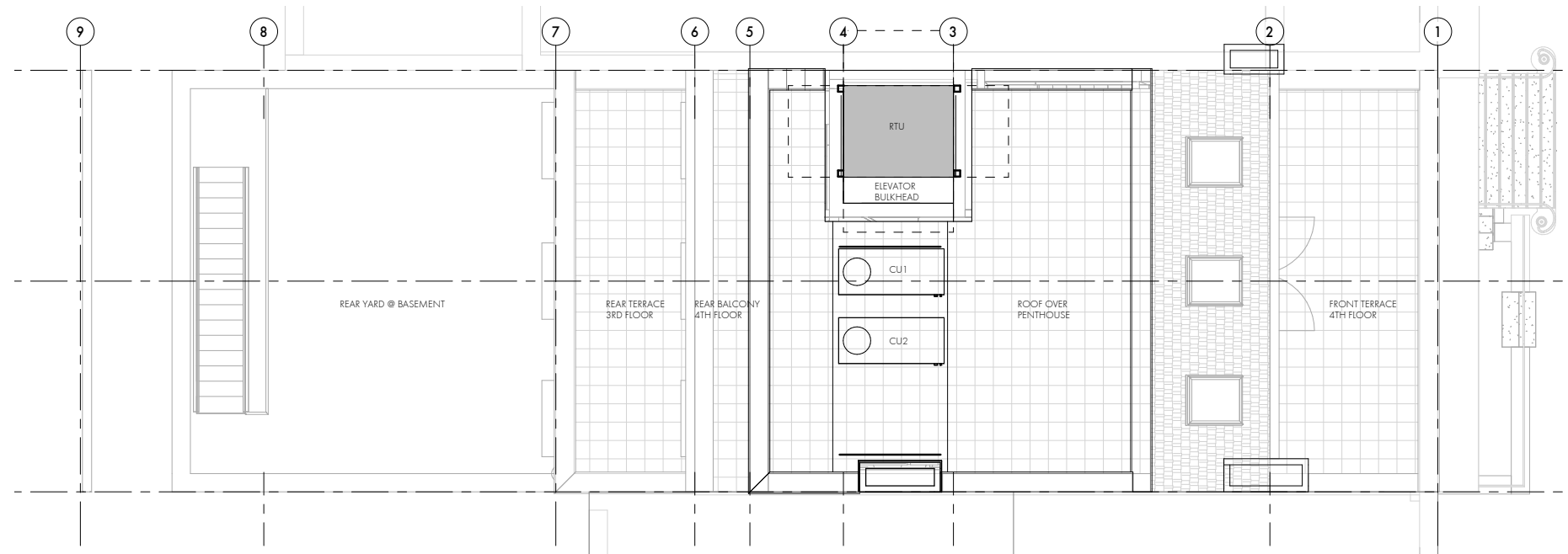

proposed

existing plans

353 west 20th street

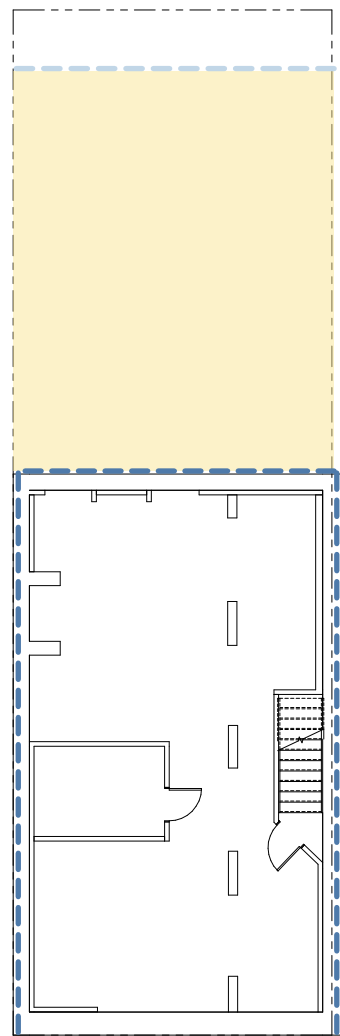

cellar

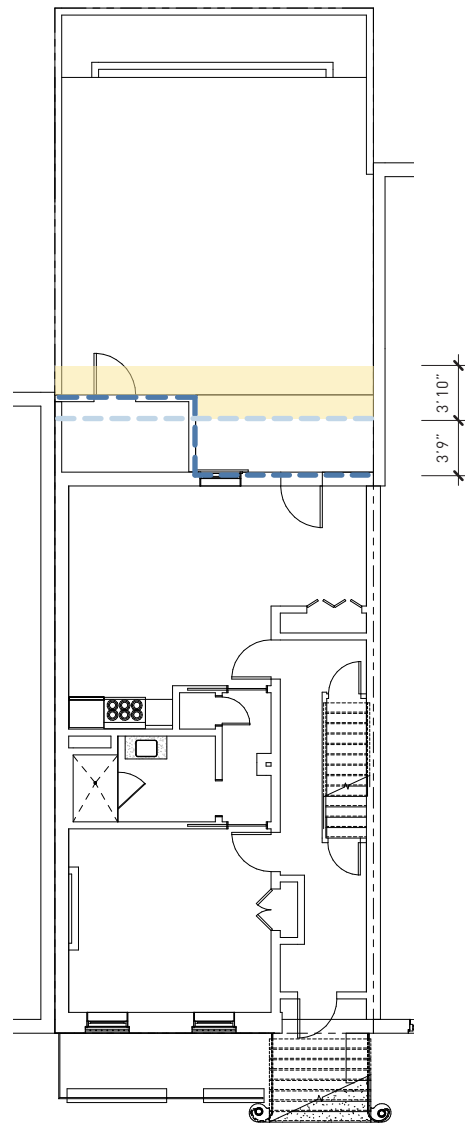

basement

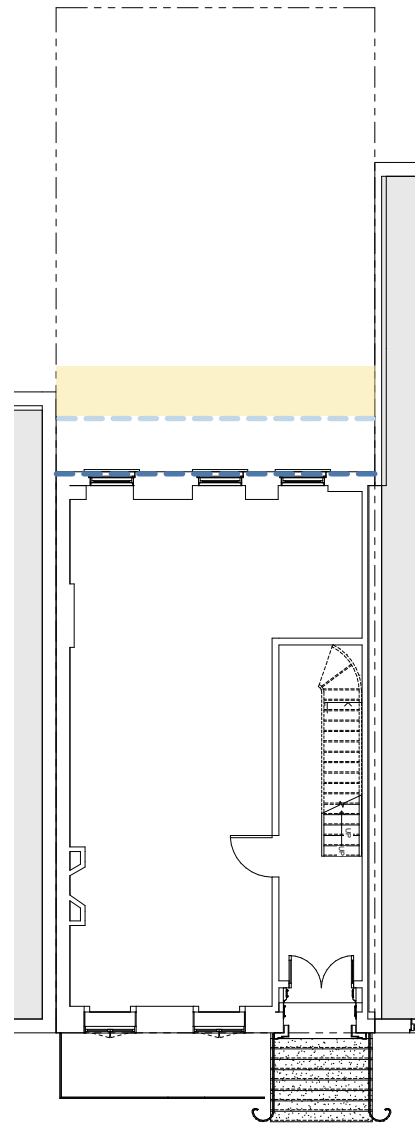

first floor

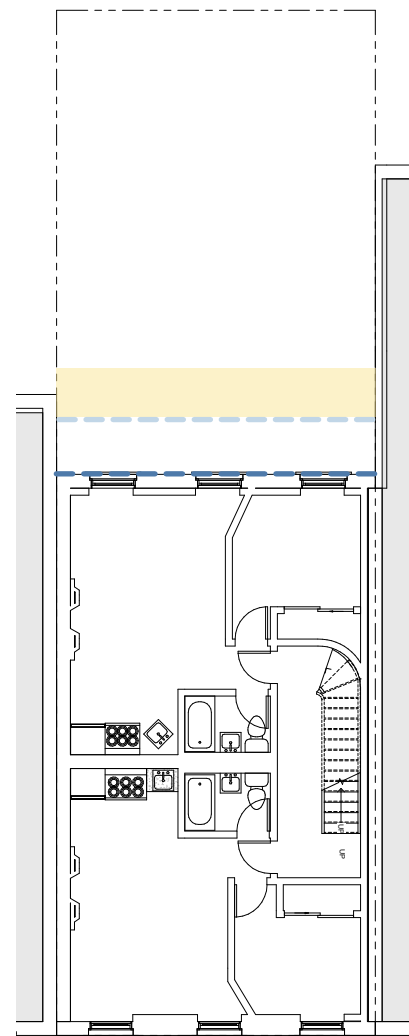

second floor

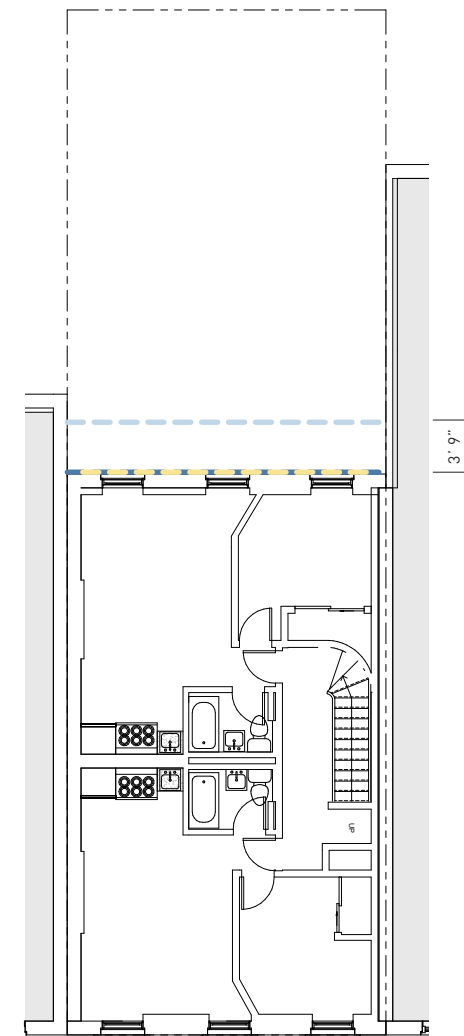

third floor

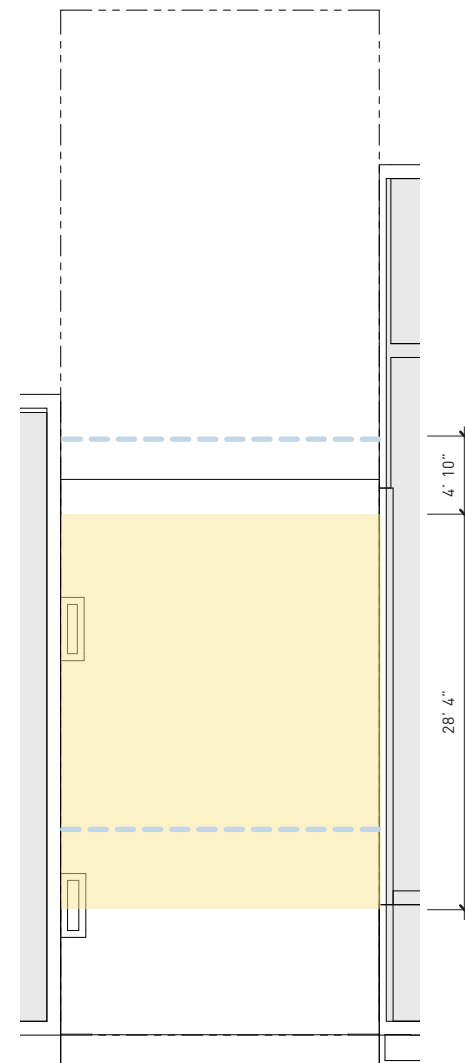

roof

previous proposal

353 west 20th street

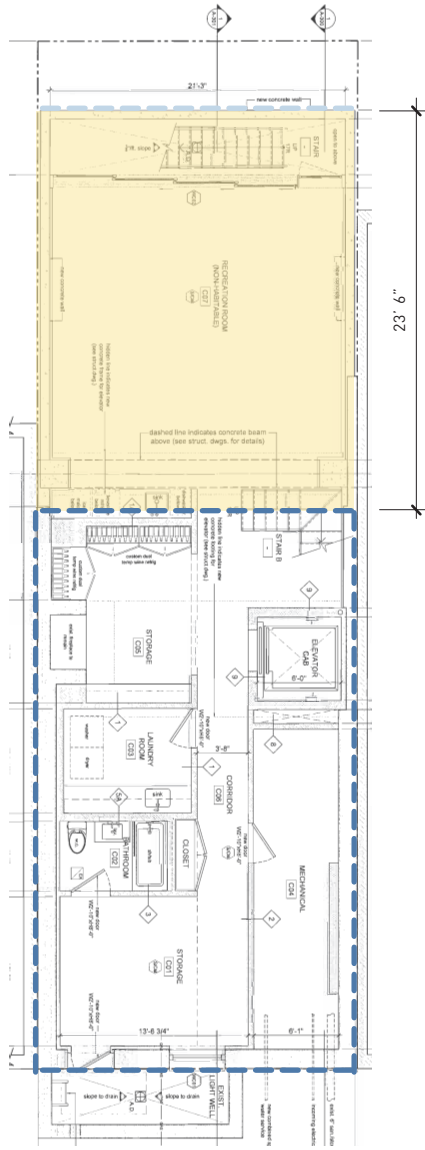

cellar

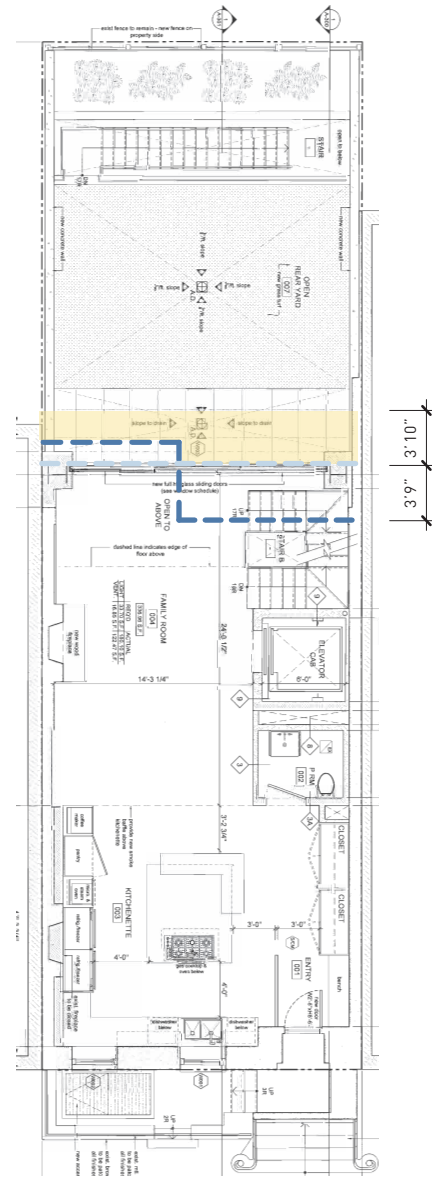

basement

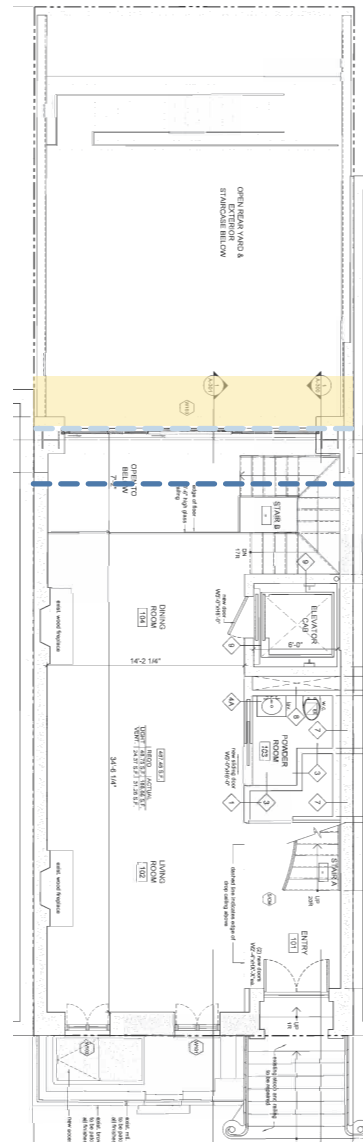

first floor

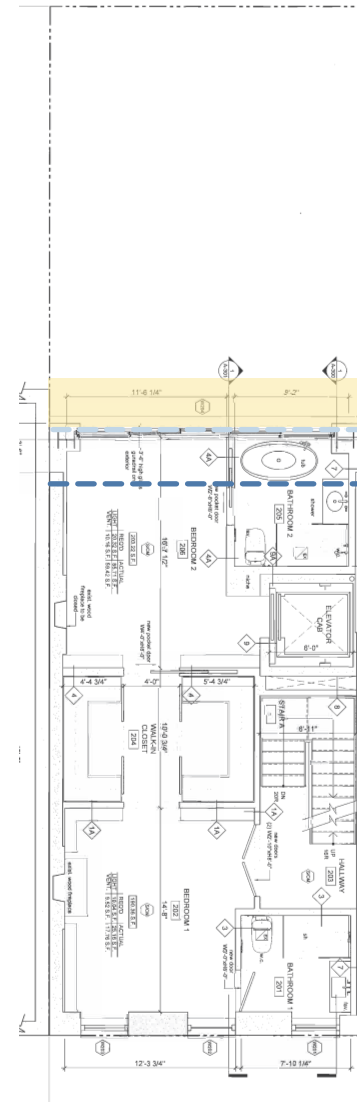

second floor

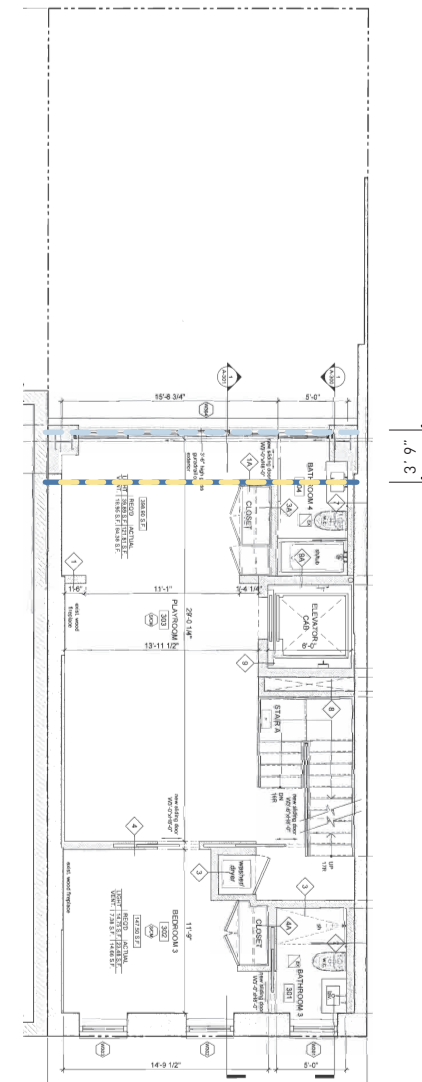

third floor

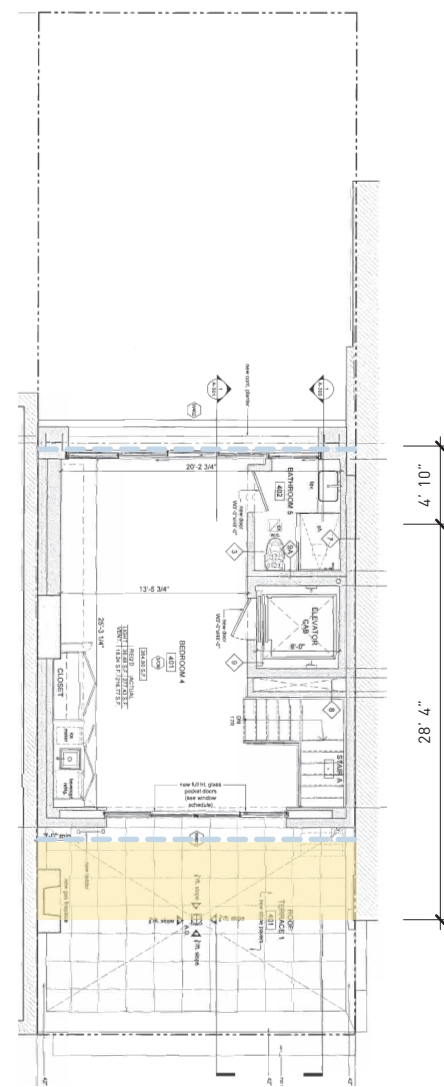

fourth floor

- existing
- approved
- proposed

new proposal

353 west 20th street

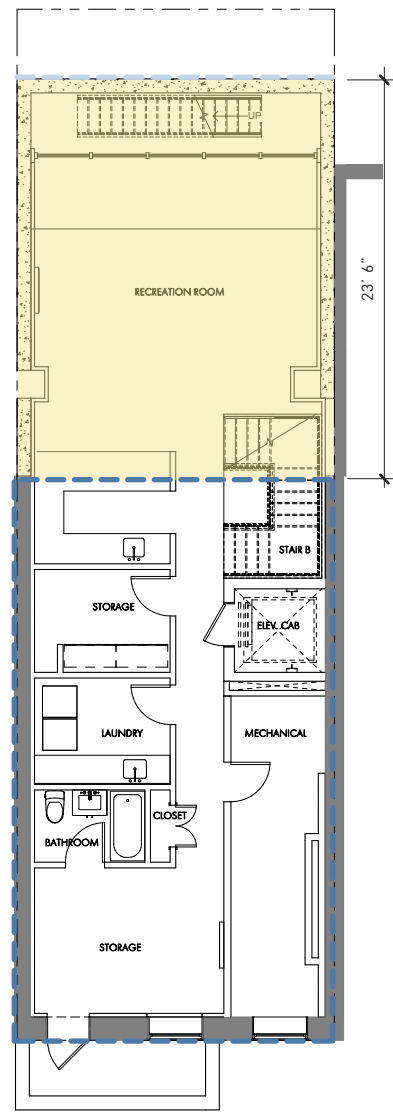

cellar

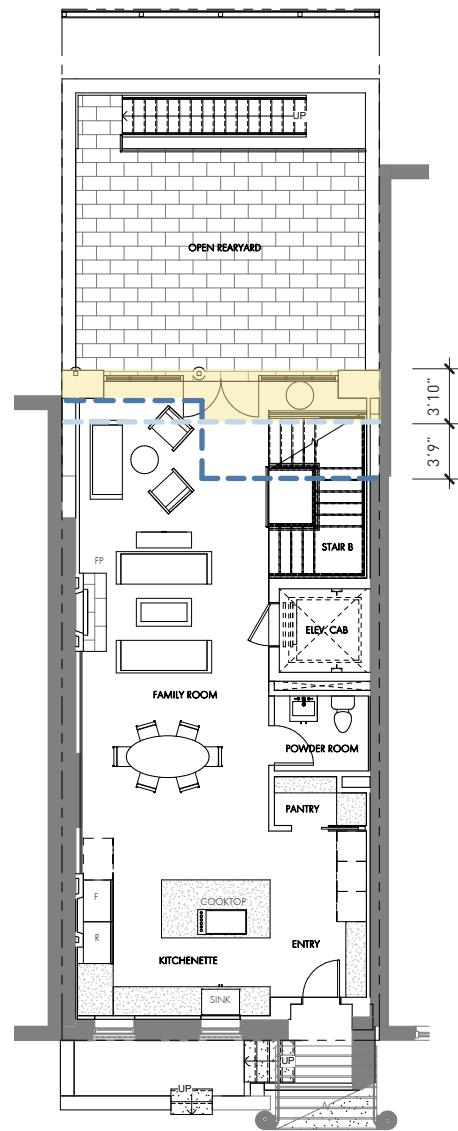

basement

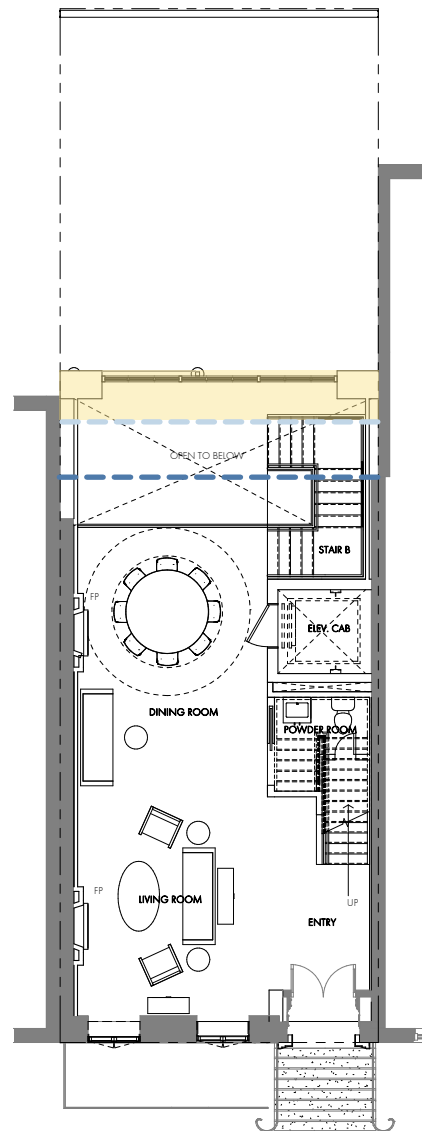

first floor

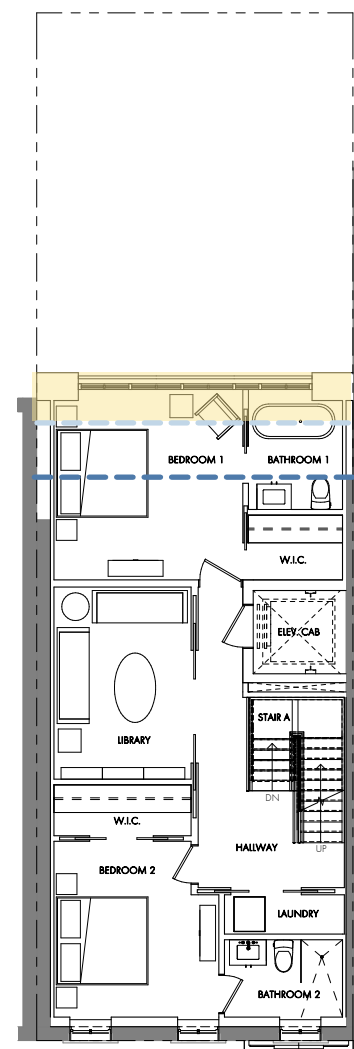

second floor

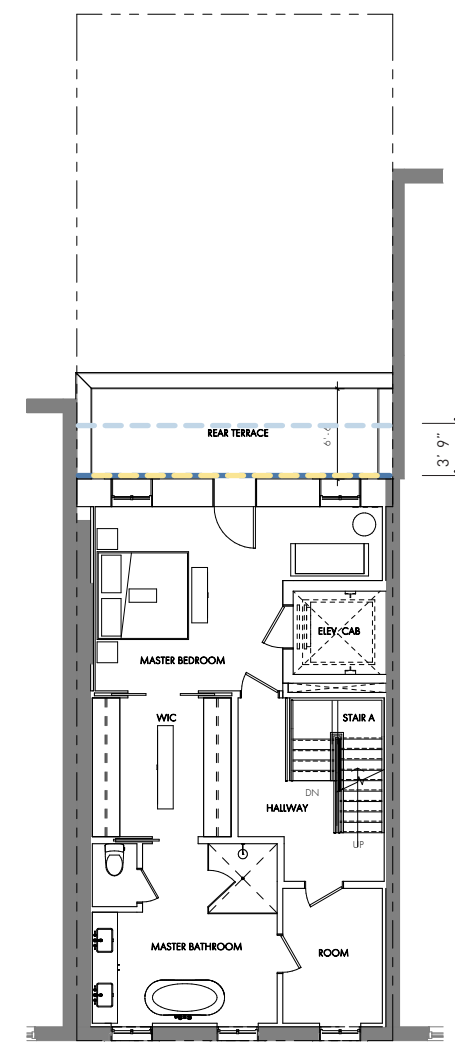

third floor

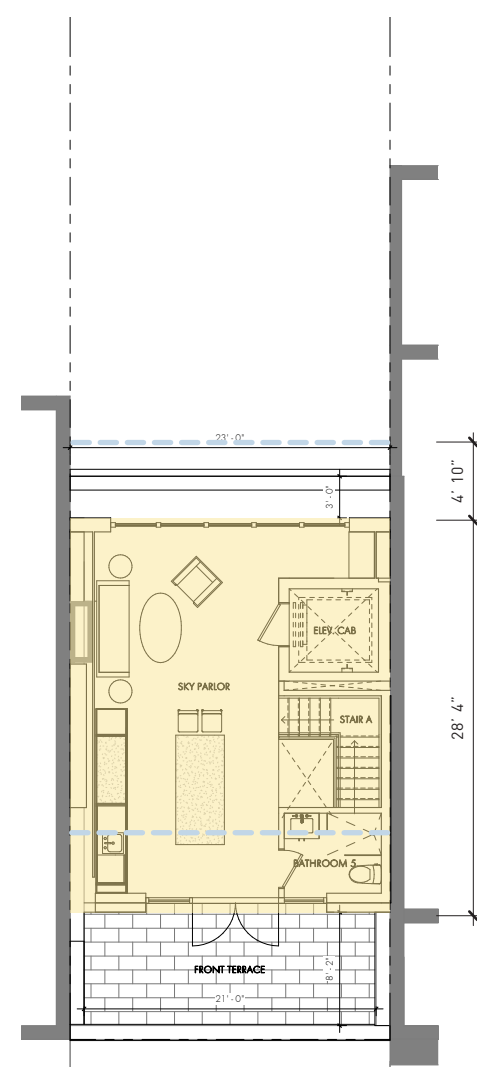

fourth floor

- existing
- approved
- proposed



The current proposal is:

Preservation Department – Item 3, LPC-22-11393

353 West 20th Street – Chelsea Historic District
Borough of Manhattan

Note: this is a Public Meeting item. No public testimony will be received today as the hearing on this item is closed