

The current proposal is:

Preservation Department – Item 3, LPC-22-11906

233-17 38th Drive – Douglaston Historic District
Borough of Queens

To Testify Please Join Zoom

Webinar ID: 846 5008 0041

Passcode: 554001

By Phone: 1 646-558-8656 US (New York)

877-853-5257 (Toll free) US

888 475 4499 (Toll free)

Note: If you want to testify on an item, join the Zoom webinar at the agenda's "Be Here by" time (about an hour in advance). When the Chair indicates it's time to testify, "raise your hand" via the Zoom app if you want to speak (*9 on the phone). Those who signed up in advance will be called first.

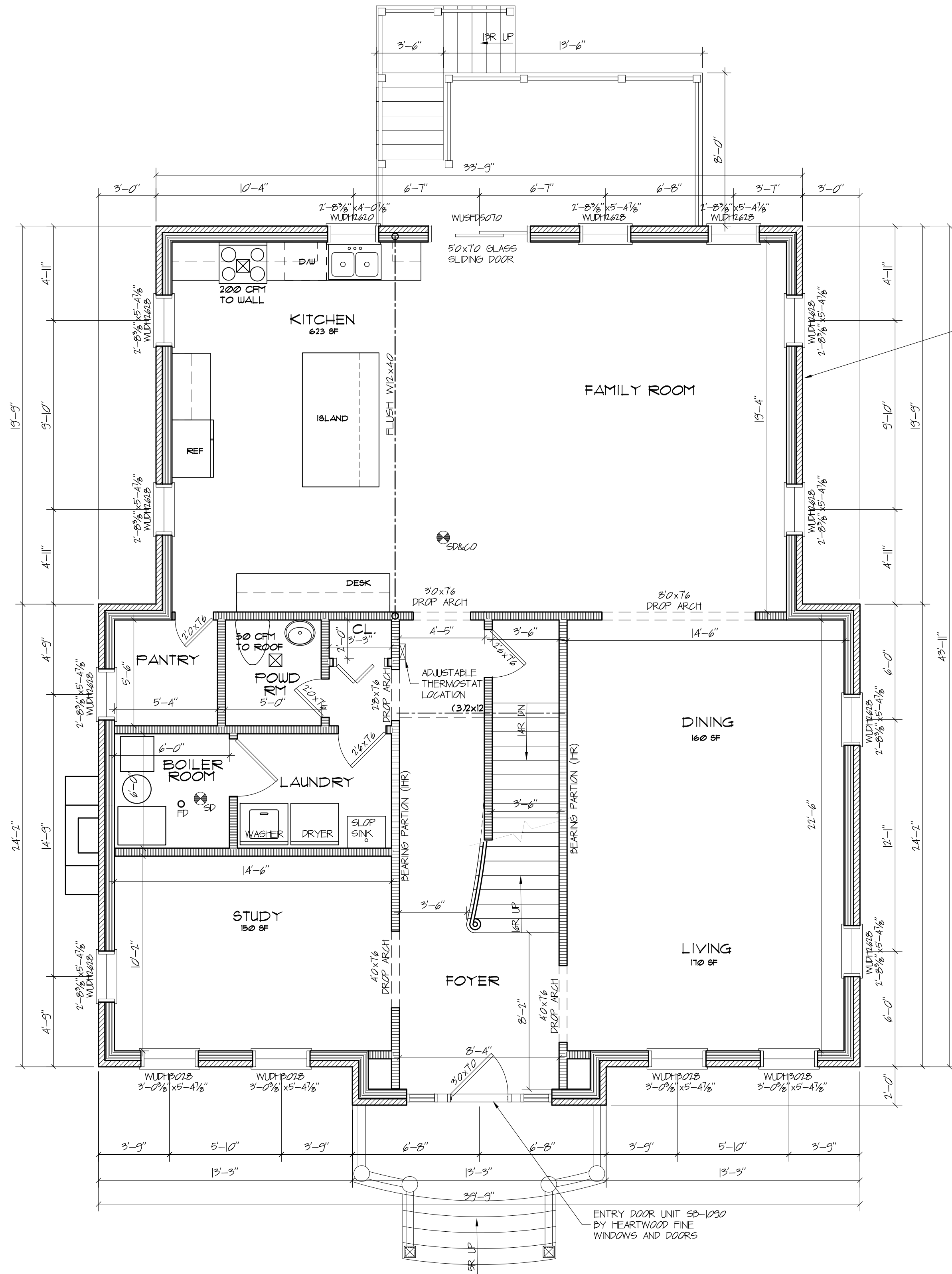

FIRST FLOOR PLAN
SCALE: 1/4" = 1'-0"

2x6 WOOD STUDS @16" O.C.
DOUBLE TOP PLATES & BRACE
AT 48" ABOVE FINISH FLOOR
OUTSIDE: 5/8" PLYWOOD SHEATHING
B# BUILDING FELT W/ APVD TYPE
4" BRICK VENEER
INSIDE: 5/8" SHEETROCK FG 60
R19 INSULATION IN CAVITIES
(1 HR RATED/ NFOPA No 694-020)

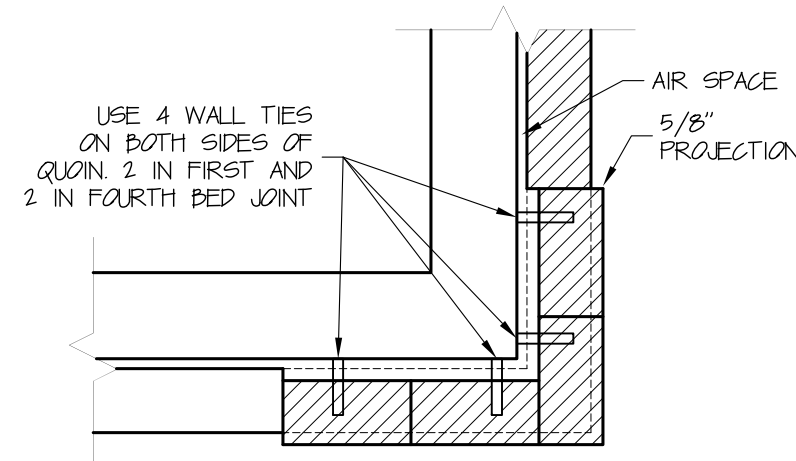

TYP. BRICK QUOIN DETAIL
SCALE: 1" = 1'-0"

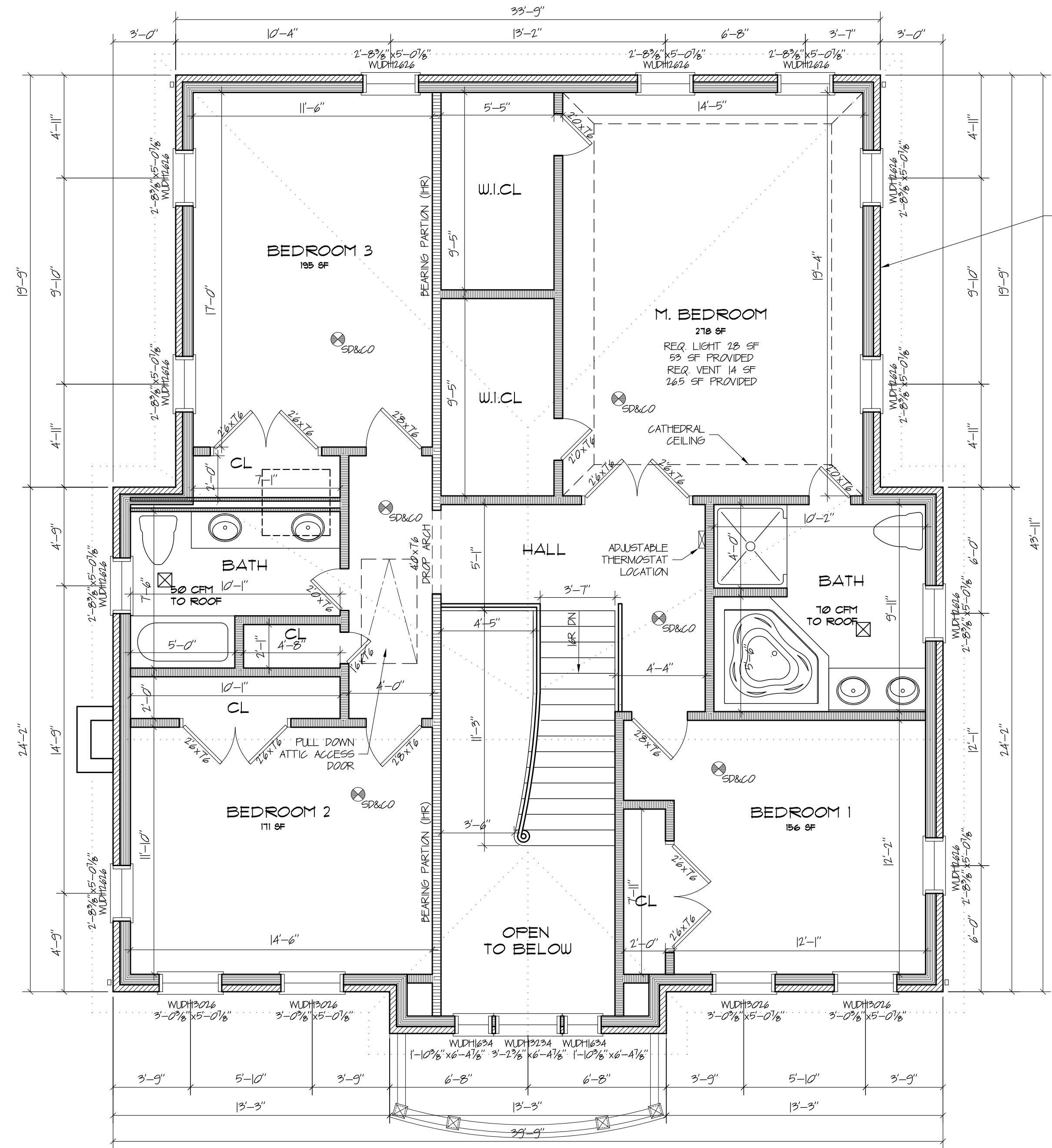

SECOND FLOOR PLAN
SCALE: 1/4" = 1'-0"

2x6 WOOD STUDS @16" O.C.
DOUBLE TOP PLATES & BRACE
AT 48" ABOVE FINISH FLOOR
OUTSIDE: 5/8" PLYWOOD SHEATHING
B# BUILDING FELT W/ APVD TYPE
4" BRICK VENEER
INSIDE: 5/8" SHEETROCK FG 60
R19 INSULATION IN CAVITIES
(1 HR RATED/ NFOPA No 694-020)

NO.	REVISIONS	DATE
1	ALL DRAWINGS AND WRITTEN MATERIAL APPEARING HEREIN CONSTITUTE ORIGINAL AND UNPUBLISHED WORK OF THE REGISTERED ARCHITECT AND MAY NOT BE DUPLICATED, USED OR DISCLOSED WITHOUT WRITTEN CONSENT OF GINO O. LONGO, R.A. ©COPYRIGHT	
GINO O. LONGO REGISTERED ARCHITECT		
129-20 20th AVENUE, COLLEGE POINT, N.Y.11356 PHONE: (718) 445-5663 FAX: (718) 445-7506 EMAIL: LONGOIA@aol.com		
OWNER: VALENZA CONTRACTING 12-44C CLINTONVILLE ST. WHITESTONE, NY 11357		
PROJECT: 233-17 38 DRIVE DOUGLSTON, NY 11363		
DRAWING TITLE: FIRST FLOOR PLAN SECOND FLOOR PLAN		
PROJECT: 23-103	DATE: AUG '22	
DRAWN BY: R.P.	CKD BY: G.O.L.	

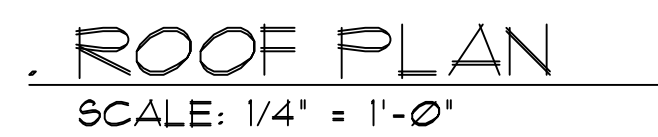

NOTE:
ALL LUMBER TO BE DOUG FIR WITH
A FIBER STRESS OF 1,500 PSI
PROVIDE 12" OVERHANG AT
ALONG PERIMETER

NO.	REVISIONS	DATE
ALL DRAWINGS AND WRITTEN MATERIAL APPEARING HEREIN CONSTITUTE ORIGINAL AND UNPUBLISHED WORK OF THE REGISTERED ARCHITECT AND MAY NOT BE REPRODUCED, USED OR DISCLOSED WITHOUT WRITTEN CONSENT OF GINO O. LONGO, R.A. ©COPYRIGHT		
 <div style="display: inline-block; vertical-align: middle; margin-left: 10px;"> <h1 style="margin: 0;">GINO O. LONGO</h1> <h2 style="margin: 0;">REGISTERED ARCHITECT</h2> </div>		
129-20 20th AVENUE, COLLEGE POINT, N.Y.11356 PHONE: (718) 445-5863 FAX: (718) 445-7506 EMAIL: LONGOIA@AOL.COM		
OWNER:		
VALENZA CONTRACTING 12-44C CLINTONVILLE ST. WHITESTONE, NY 11351		
PROJECT:		
233-17 38 DRIVE DOUGLSTON, NY 11363		
DRAWING TITLE:		
CELLAR PLAN ROOF PLAN		
PROJECT: 23-109		DATE: AUG '22
DRAWN BY: RP		CKD BY: GOL

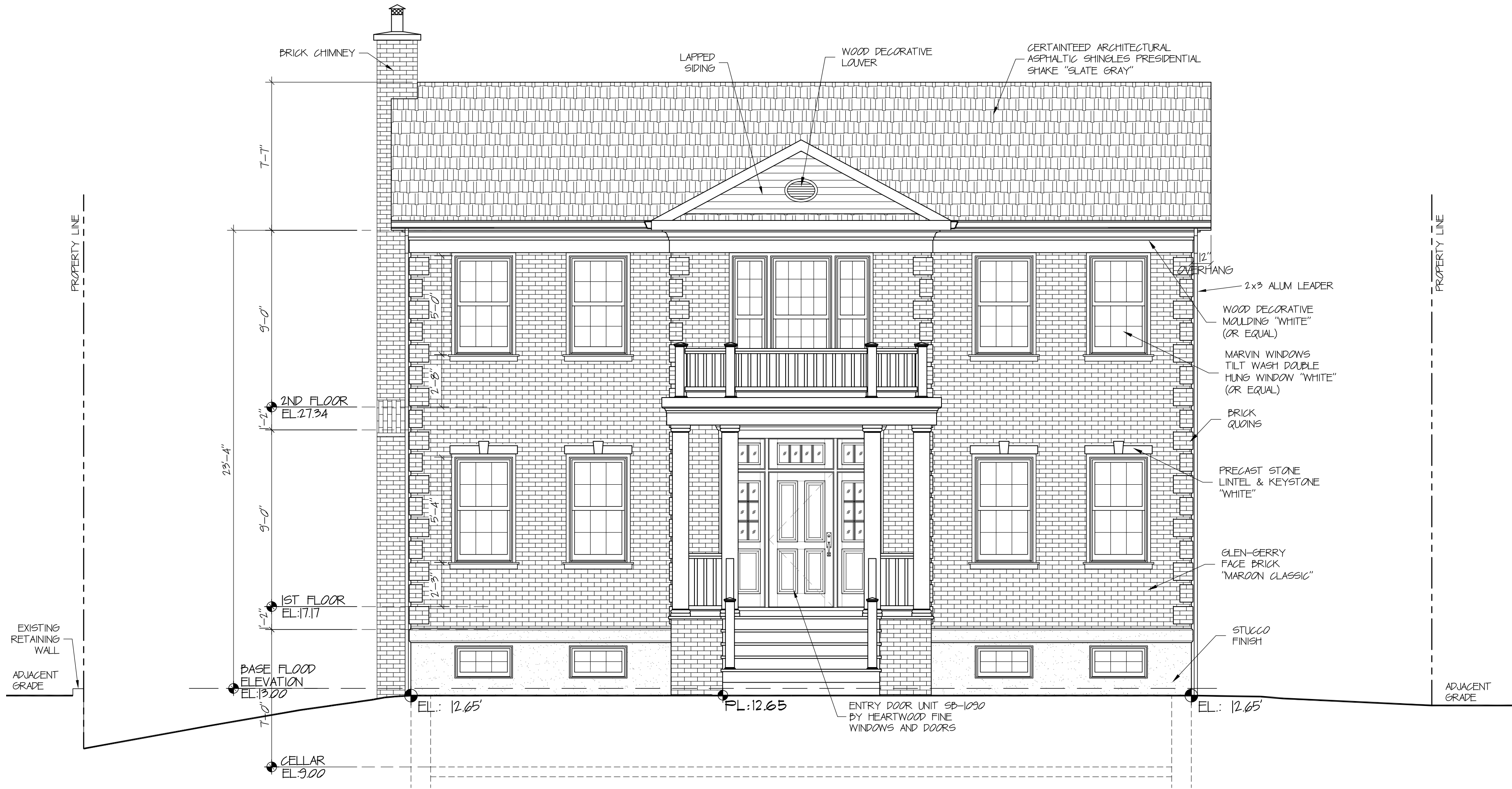

FRONT ELEVATION
SCALE: 1/4" = 1'-0"



RIGHT ELEVATION
SCALE: 1/4" = 1'-0"

NO.	REVISIONS	DATE
<p>ALL DRAWINGS AND WRITTEN MATERIAL APPEARING HEREIN CONSTITUTE ORIGINAL AND UNPUBLISHED WORK OF THE REGISTERED ARCHITECT AND MAY NOT BE DUPLICATED, USED OR DISCLOSED WITHOUT WRITTEN CONSENT OF GINO O. LONGO, R.A. ©COPYRIGHT</p>		
<p>GINO O. LONGO REGISTERED ARCHITECT</p>		
<p>129-20 20th AVENUE, COLLEGE POINT, N.Y.11356 PHONE: (718) 445-5663 FAX: (718) 445-7506 EMAIL: LONGOAI@AOL.COM</p>		
<p>OWNER: VALENZA CONTRACTING 12-44C CLINTONVILLE ST. WHITESTONE, NY 11357</p>		
<p>PROJECT: 233-17 38 DRIVE DOUGLSTON, NY 11363</p>		
<p>DRAWING TITLE: FRONT ELEVATION RIGHT ELEVATION</p>		
PROJECT: 23-109		DATE: AUG '22
DRAWN BY: R.P.		CKD BY: G.O.L.
<p>L - 004.00</p>		
PAGE	4	OF 12



NO.	REVISIONS	DATE
<p>ALL DRAWINGS AND WRITTEN MATERIAL APPEARING HEREIN CONSTITUTE ORIGINAL AND UNPUBLISHED WORK OF THE REGISTERED ARCHITECT AND MAY NOT BE DUPLICATED, USED OR DISCLOSED WITHOUT WRITTEN CONSENT OF GINO O. LONGO, R.A. ©COPYRIGHT</p>		
<p>GINO O. LONGO REGISTERED ARCHITECT</p>		
<p>129-20 20th AVENUE, COLLEGE POINT, N.Y. 11356 PHONE: (718) 445-5663 FAX: (718) 445-7506 EMAIL: LONGOIA@AOL.COM</p>		
<p>OWNER: VALENZA CONTRACTING 12-44C CLINTONVILLE ST. WHITESTONE, NY 11357</p>		
<p>PROJECT: 233-17 38 DRIVE DOUGLSTON, NY 11363</p>		
<p>DRAWING TITLE: REAR ELEVATION LEFT ELEVATION</p>		
PROJECT: 23-103		DATE: AUG. '22
DRAWN BY: R.P.		CKD BY: G.O.L.
<p>L - 005.00</p>		
PAGE	5	OF 12

EXISTING STREETSCAPE



38-43
233rd STREET

233-17
38th DRIVE

233-25
38th DRIVE

233-33
38th DRIVE

233-41
38th DRIVE

233-48
BAY STREET

PROPOSED STREETSCAPE



38-43
233rd STREET

233-17
38th DRIVE

233-25
38th DRIVE

233-33
38th DRIVE

233-41
38th DRIVE

233-48
BAY STREET

NO.	REVISIONS	DATE
ALL DRAWINGS AND WRITTEN MATERIAL APPEARING HEREIN CONSTITUTE ORIGINAL AND UNPUBLISHED WORK OF THE REGISTERED ARCHITECT AND MAY NOT BE DUPLICATED, USED OR DISCLOSED WITHOUT WRITTEN CONSENT OF GINO O. LONGO, R.A. ©COPYRIGHT		



129-20 20th AVENUE, COLLEGE POINT, N.Y. 11356
PHONE: (718) 445-5663 FAX: (718) 445-7506
EMAIL: LONGOIA@AOL.COM

OWNER:
VALENZA CONTRACTING
12-44C CLINTONVILLE ST.
WHITESTONE, NY 11357

PROJECT:
233-17 38 DRIVE
DOUGLSTON, NY 11363

DRAWING TITLE:
STREETSCAPE

PROJECT: 23-103 DATE: AUG '22
DRAWN BY: R.P. CKD BY: G.O.L.

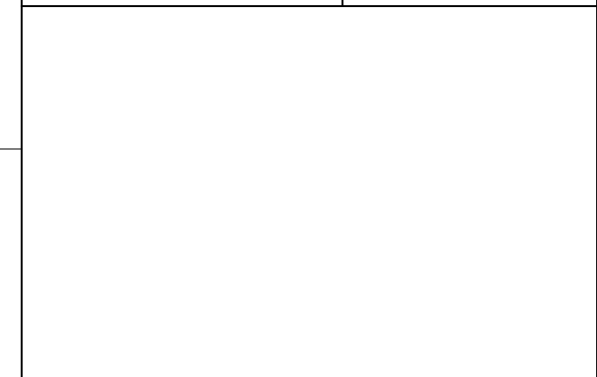

L - 006.00
PAGE 6 OF 12



NO.	REVISIONS	DATE
ALL DRAWINGS AND WRITTEN MATERIAL APPEARING HEREIN CONSTITUTE ORIGINAL AND UNPUBLISHED WORK OF THE REGISTERED ARCHITECT AND MAY NOT BE DUPLICATED, USED OR DISCLOSED WITHOUT WRITTEN CONSENT OF GINO O. LONGO, R.A. ©COPYRIGHT		
<div><div></div><div><div>GINO O. LONGO</div><div>REGISTERED ARCHITECT</div></div></div> <div>129-20 20th AVENUE, COLLEGE POINT, N.Y.11356 PHONE: (718) 445-5663 FAX: (718) 445-7506 EMAIL: LONGOAI@AOL.COM</div> <div>OWNER: VALENZA CONTRACTING 12-44C CLINTONVILLE ST. WHITESTONE, NY 11357</div> <div>PROJECT: 233-17 38 DRIVE DOUGLASTON, NY 11363</div> <div>DRAWING TITLE: RENDERING</div>		
PROJECT: 23-103	DATE: AUG '22	
DRAWN BY: R.P.	CKD BY: G.O.L.	
L - 007.00		
PAGE 7	OF 12	

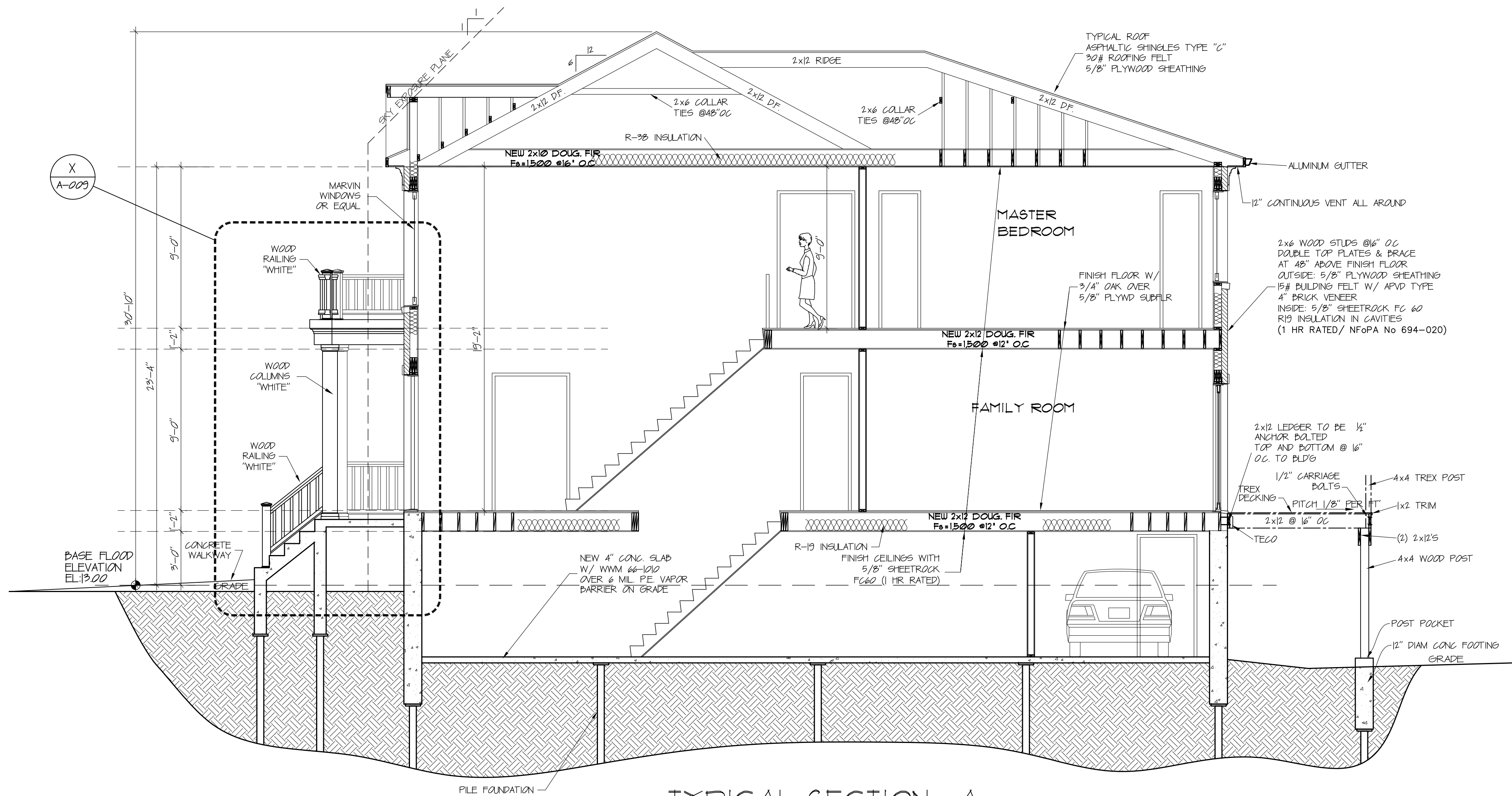

TYPICAL SECTION - A

SCALE: 1/4" = 1'-0"

NO.	REVISIONS	DATE
-----	-----------	------

ALL DRAWINGS AND WRITTEN MATERIAL APPEARING HEREIN CONSTITUTE ORIGINAL AND UNPUBLISHED WORK OF THE REGISTERED ARCHITECT AND MAY NOT BE DUPLICATED, USED OR DISCLOSED WITHOUT WRITTEN CONSENT OF GINO O. LONGO, R.A. ©COPYRIGHT



129-20 20th AVENUE, COLLEGE POINT, N.Y.11356
PHONE: (718) 445-5663 FAX: (718) 445-7506
EMAIL: LONGOAI@AOL.COM

OWNER:
VALENZA CONTRACTING
12-44C CLINTONVILLE ST.
WHITESTONE, NY 11357

PROJECT:
233-17 38 DRIVE
DOUGLASTON, NY 11363

DRAWING TITLE:
SECTION

PROJECT: 23-103 DATE: AUG '22
DRAWN BY: R.P. CKD BY: G.O.L.

L - 008.00

PAGE 2 OF 2

Front Door

- Heartwood: SB-1090
- Single hinged w. side lights and transom



Windows

- Marvin Ultimate Double Hung G2



Roof Shingle

- Certaineed Architectural Shingle
- Color: Slate Gray



Roof Vent

- Fypon Round louver vent



Front door Knob

- Baldwin Estate Stonegate classic lever
- Oil rubbed bronze



Garage Door

- Wayne Dalton Colonial steel garage door



Lintel and Sill

- Precast stone white lintel and sill

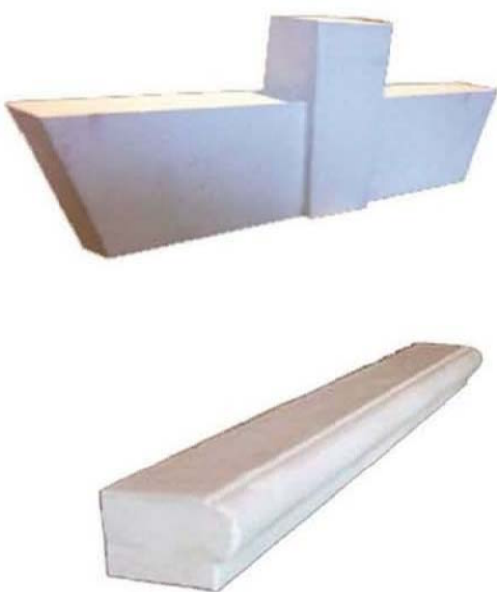

LEADER PIPE

- Gibraltar Building Products
- White aluminum downspout

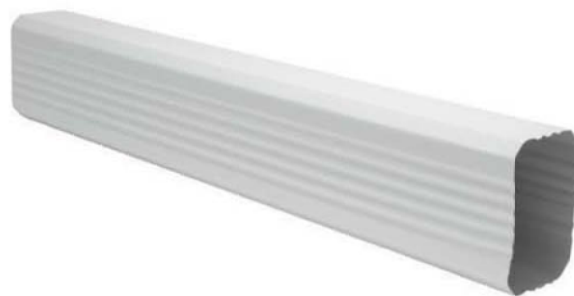

Rear sliding door

- Pella 150 series
- White vinyl w/ grilles



Brick

- Glen-Gerry Brick Exterior
- Color: Maroon Classic



Column

- Pacific Columns inc
- Wood column painted white



NO.	REVISIONS	DATE
ALL DRAWINGS AND WRITTEN MATERIAL APPEARING HEREIN CONSTITUTE ORIGINAL AND UNPUBLISHED WORK OF THE REGISTERED ARCHITECT AND MAY NOT BE DUPLICATED, USED OR DISCLOSED WITHOUT WRITTEN CONSENT OF GINO O. LONGO, R.A. ©COPYRIGHT		
 GINO O. LONGO REGISTERED ARCHITECT		
129-20 20th AVENUE, COLLEGE POINT, N.Y.11356 PHONE: (718) 445-5663 FAX: (718) 445-7506 EMAIL: LONGOAI@AOL.COM		
OWNER: VALENZA CONTRACTING 12-44C CLINTONVILLE ST. WHITESTONE, NY 11357		
PROJECT: 233-17 38 DRIVE DOUGLASTON, NY 11363		
DRAWING TITLE: MATERIALS		
PROJECT: 23-103	DATE: AUG '22	
DRAWN BY: R.P	CKD BY: G.O.L	
L - 009.00		
PAGE 2	OF 12	

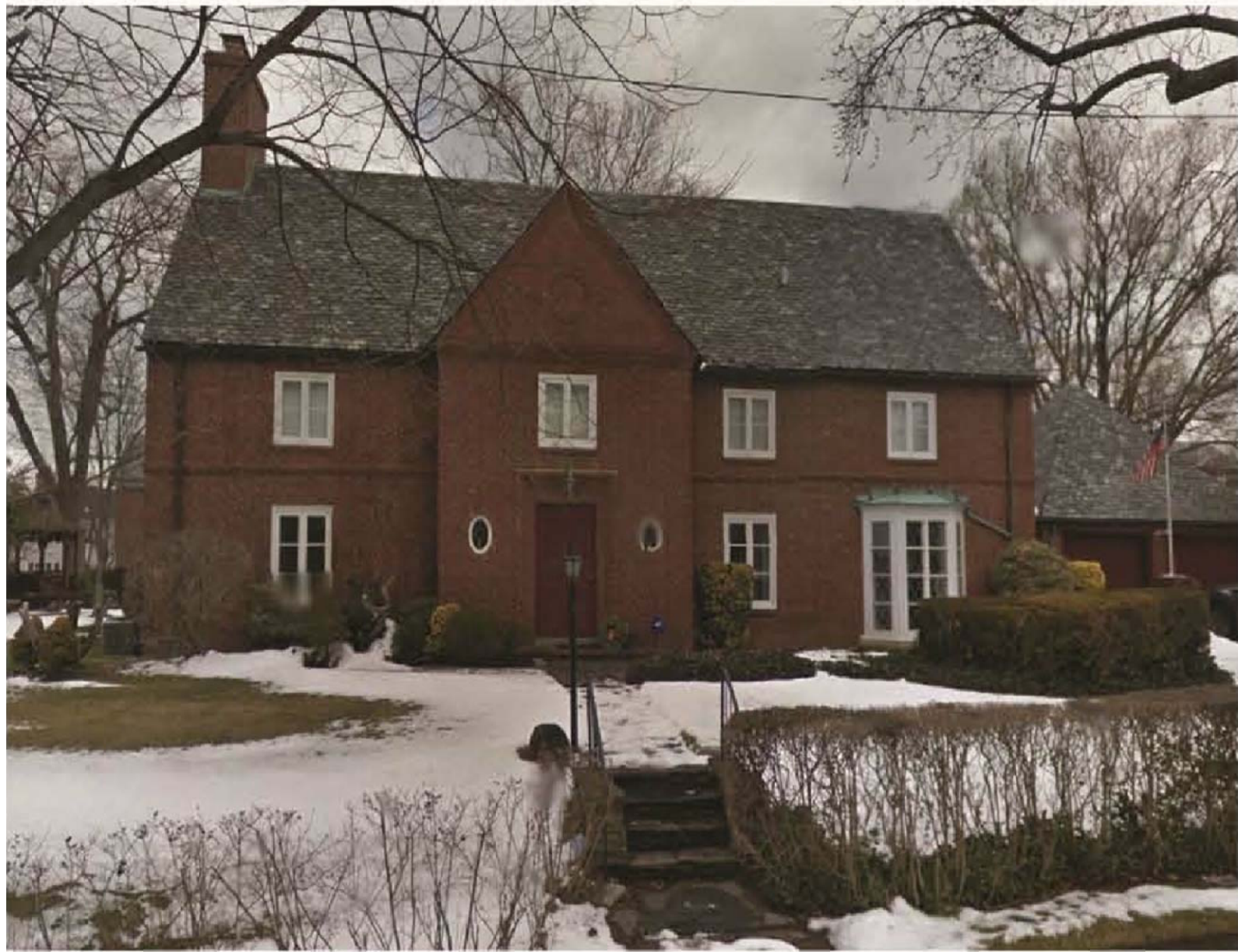

1 WARWICK AVENUE



205 HOLLYWOOD AVENUE



105 GROSVENOR STREET



103 ARLEIGH ROAD



20 GROSVENOR STREET

NO.	REVISIONS	DATE
<small>ALL DRAWINGS AND WRITTEN MATERIAL APPEARING HEREIN CONSTITUTE ORIGINAL AND UNPUBLISHED WORK OF THE REGISTERED ARCHITECT AND MAY NOT BE DUPLICATED, USED OR DISCLOSED WITHOUT WRITTEN CONSENT OF GINO O. LONGO, R.A. ©COPYRIGHT</small>		
 GINO O. LONGO REGISTERED ARCHITECT		
129-20 20th AVENUE, COLLEGE POINT, N.Y.11356 PHONE: (718) 445-5663 FAX: (718) 445-7506 EMAIL: LONGOAI@AOL.COM		
OWNER: VALENZA CONTRACTING 12-44C CLINTONVILLE ST. WHITESTONE, NY 11357		
PROJECT: 233-17 38 DRIVE DOUGLASTON, NY 11363		
DRAWING TITLE: RELATED RESIDENCES		
PROJECT: 23-103 DATE: AUG '22		
DRAWN BY: R.P. CKD BY: G.O.L.		
L - 010.00		
PAGE	10	OF 12

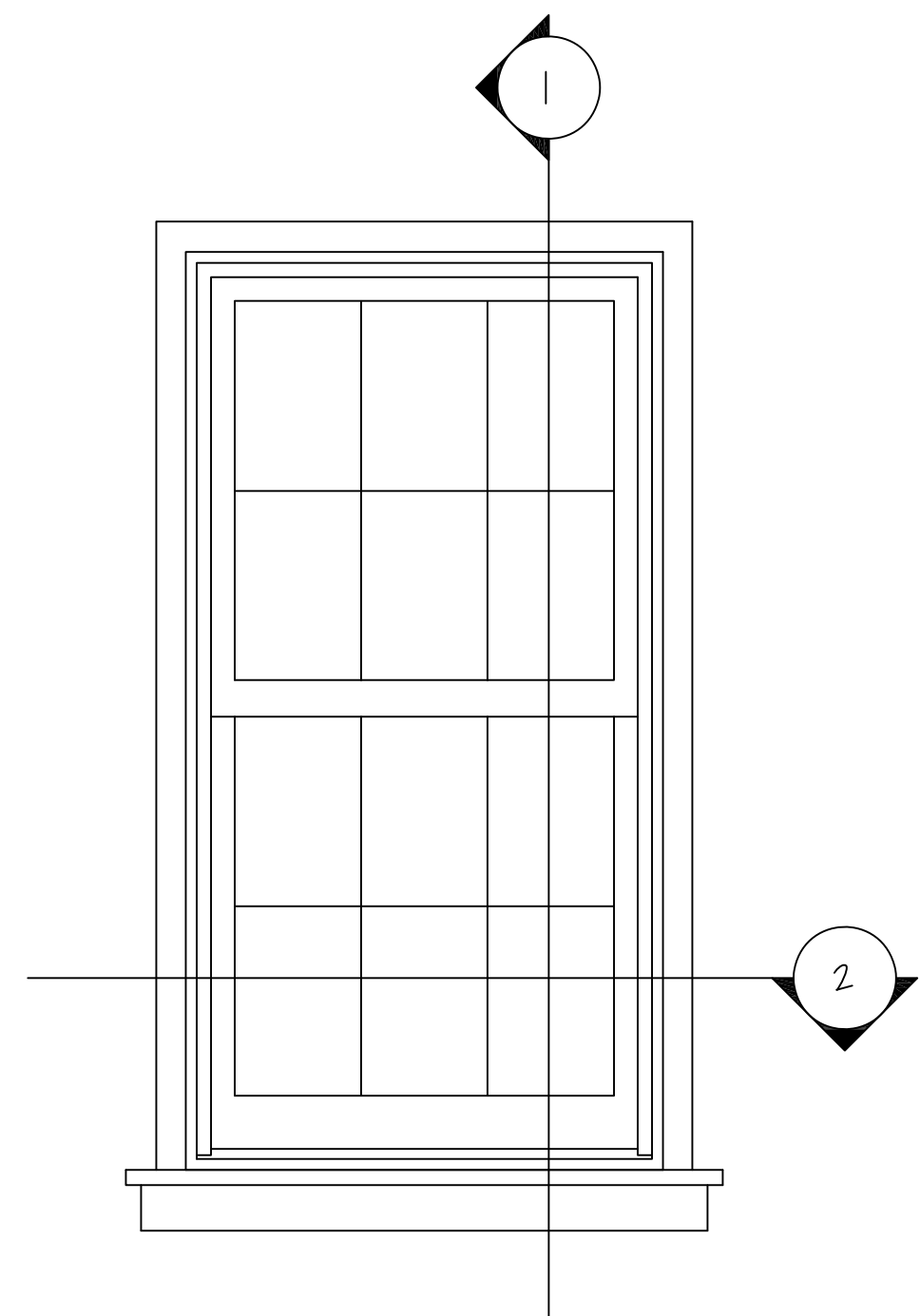

WINDOW ELEVATION
SCALE: 1"=1'-0"

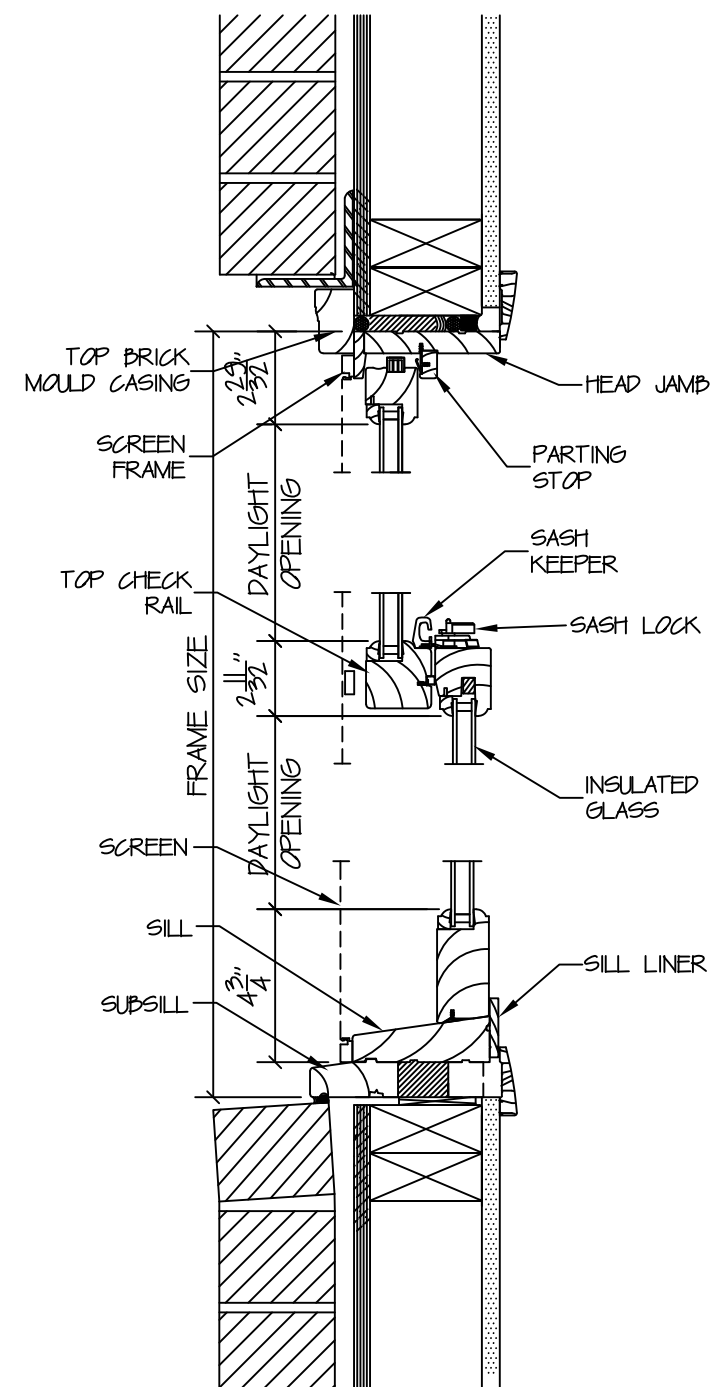

SECTION 1
SCALE: 2"=1'-0"

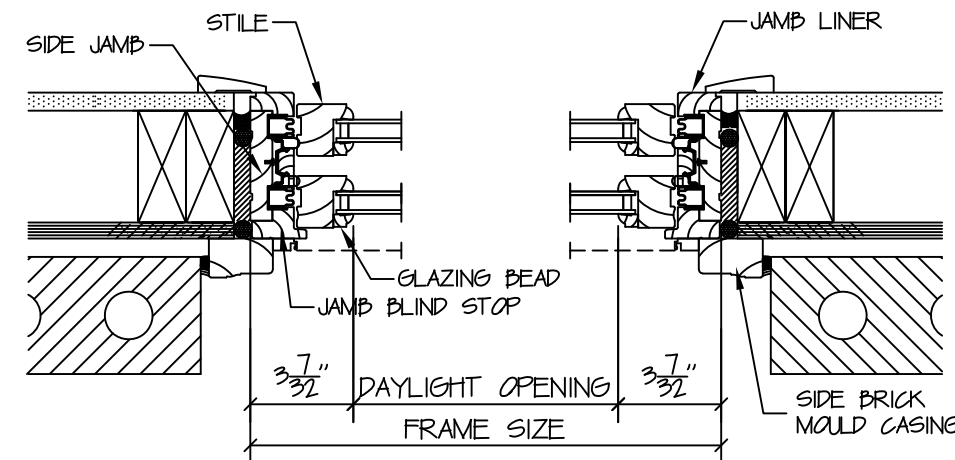

SECTION 2
SCALE: 2"=1'-0"

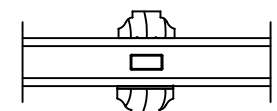

MUNTIN SECTION
SCALE: N.T.S.

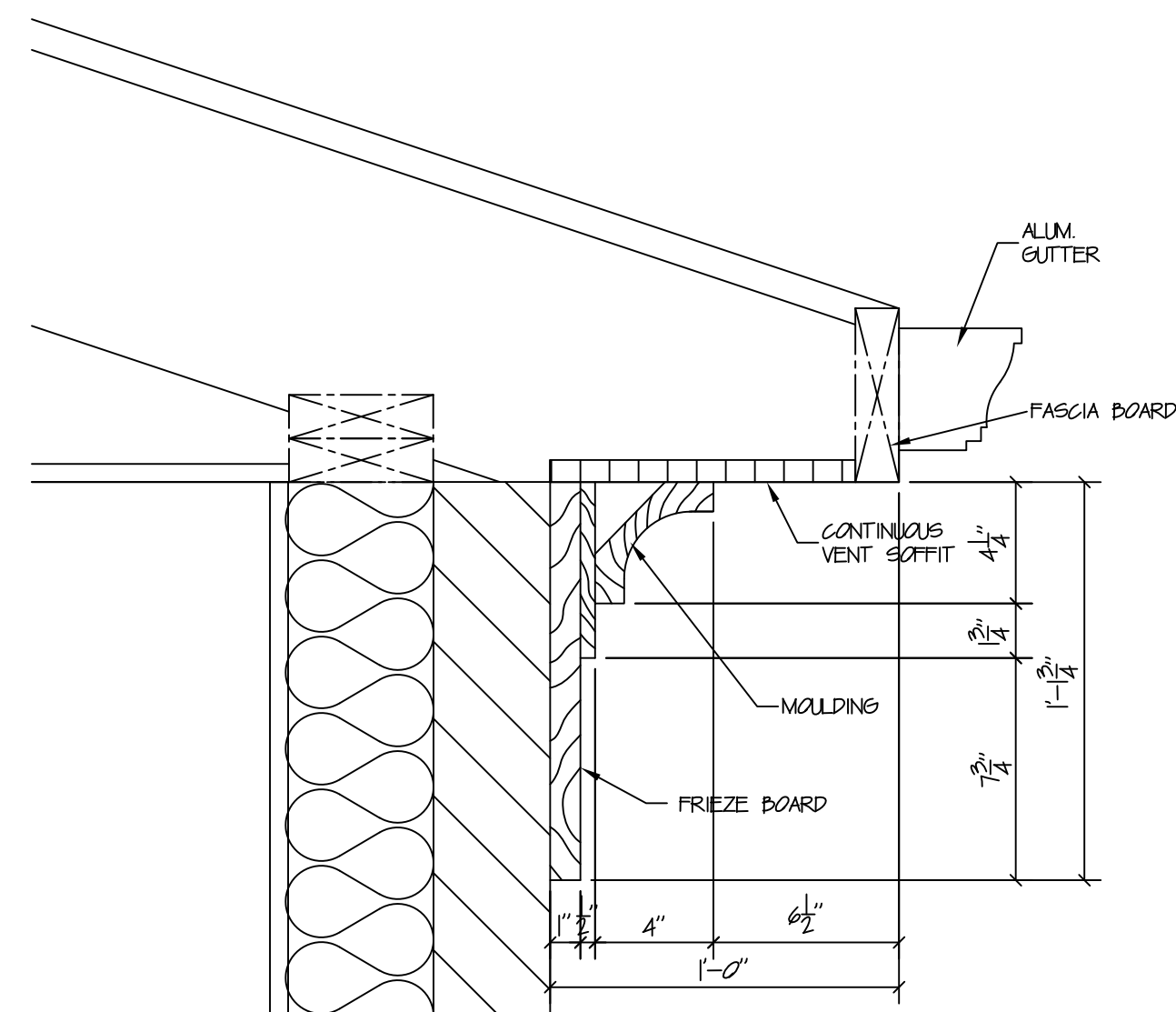

SOFFIT/MOULDING DETAIL
SCALE: 2"=1'-0"

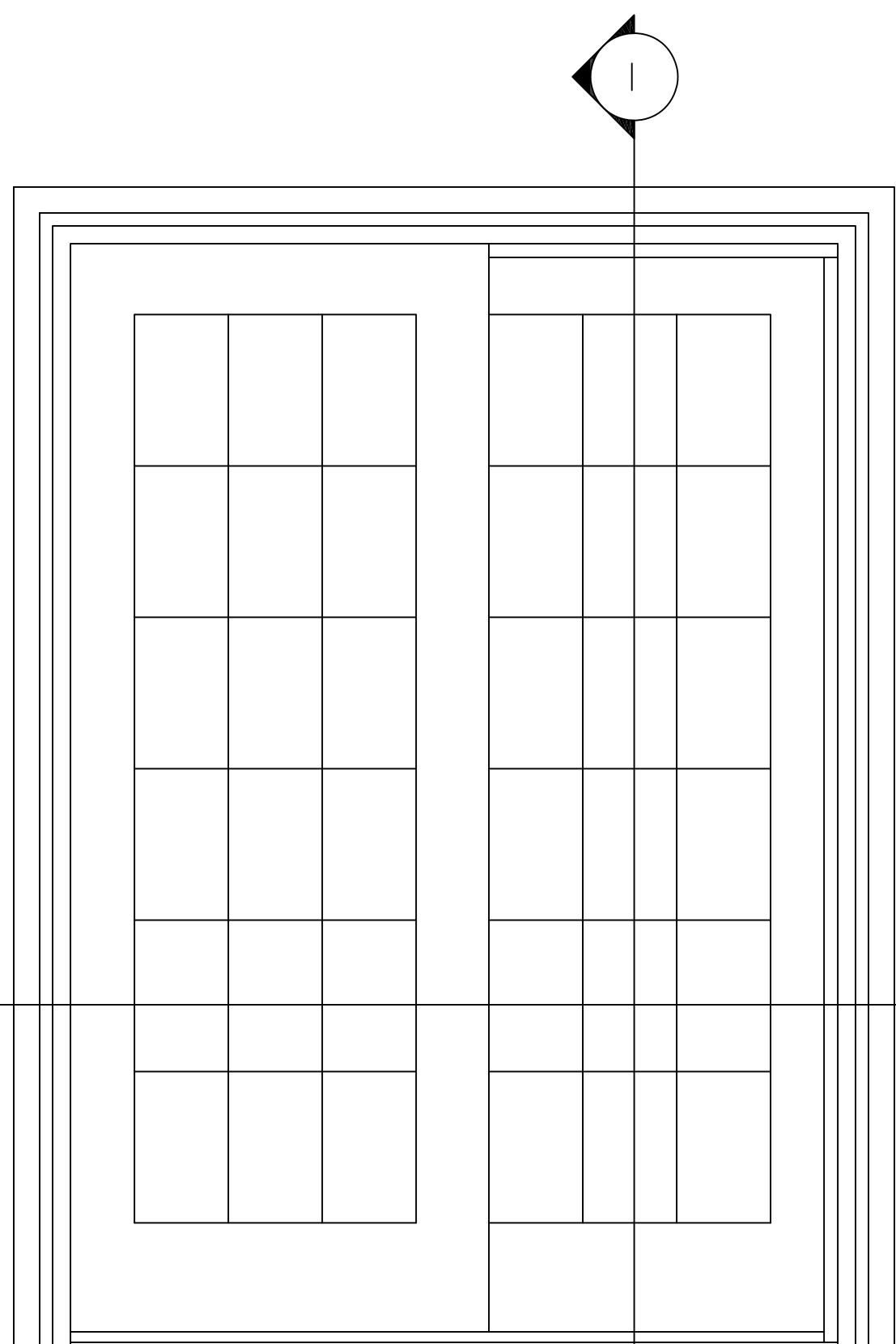

SLIDING DOOR ELEVATION
SCALE: 1"=1'-0"

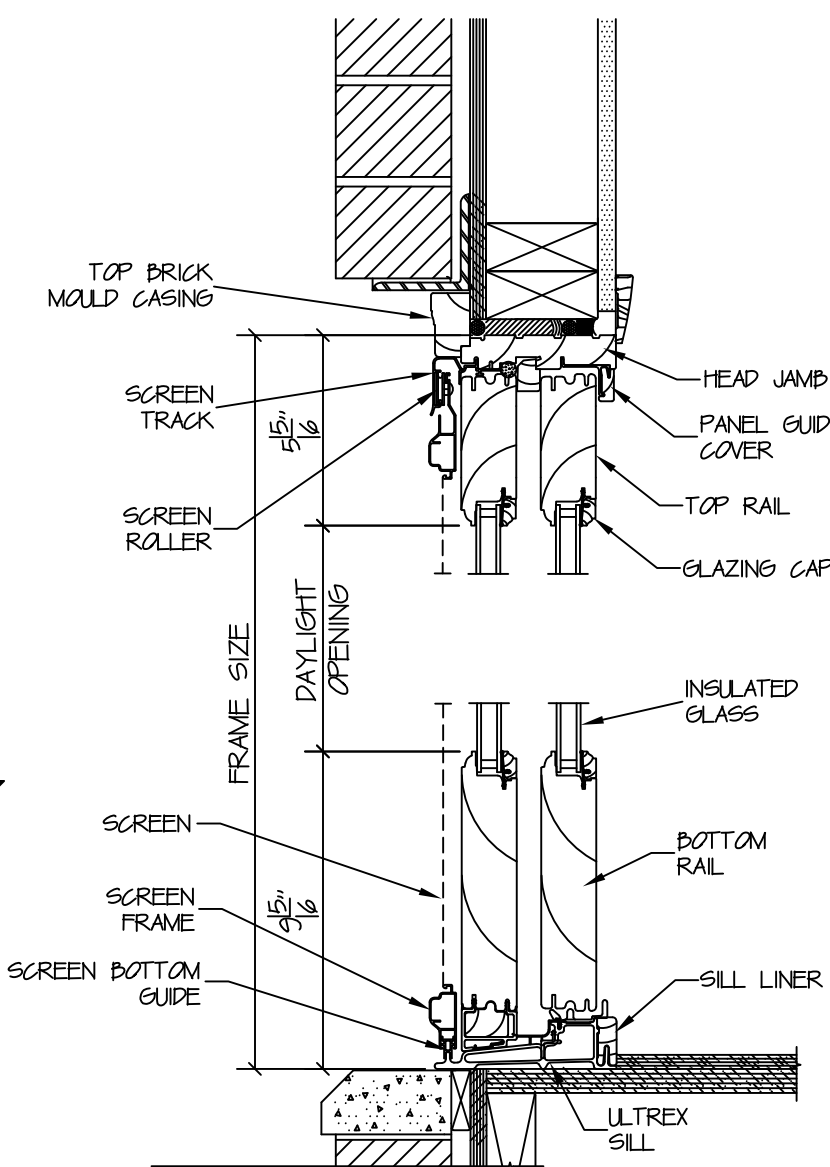

SECTION 1
SCALE: 2"=1'-0"

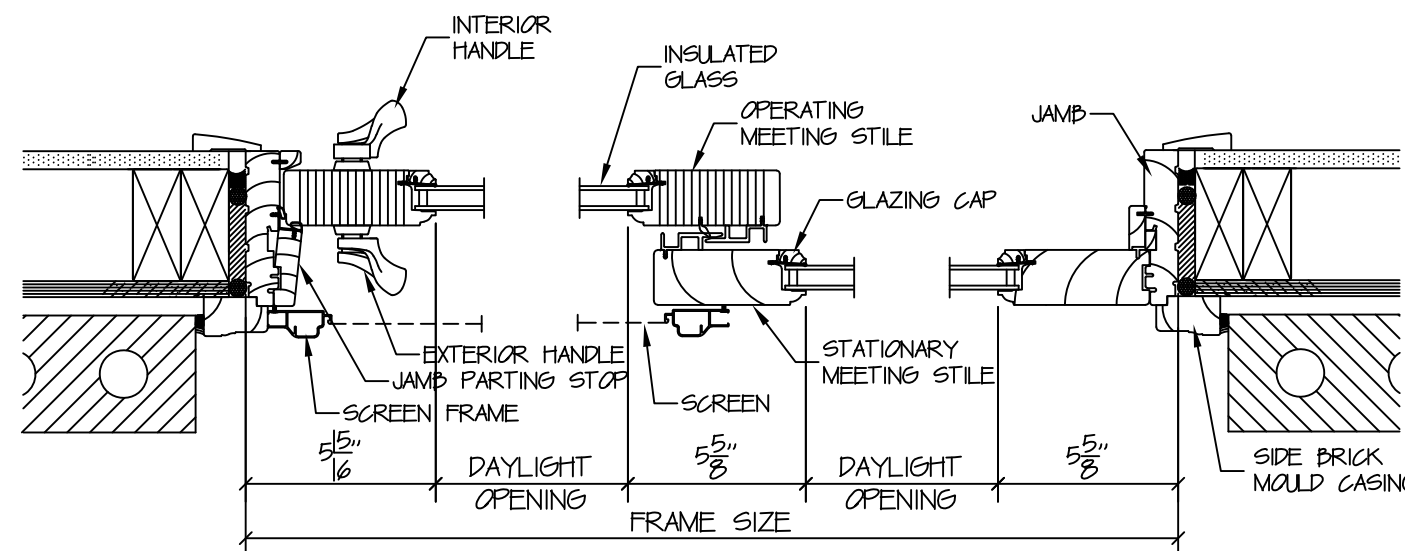

SECTION 2
SCALE: 2"=1'-0"

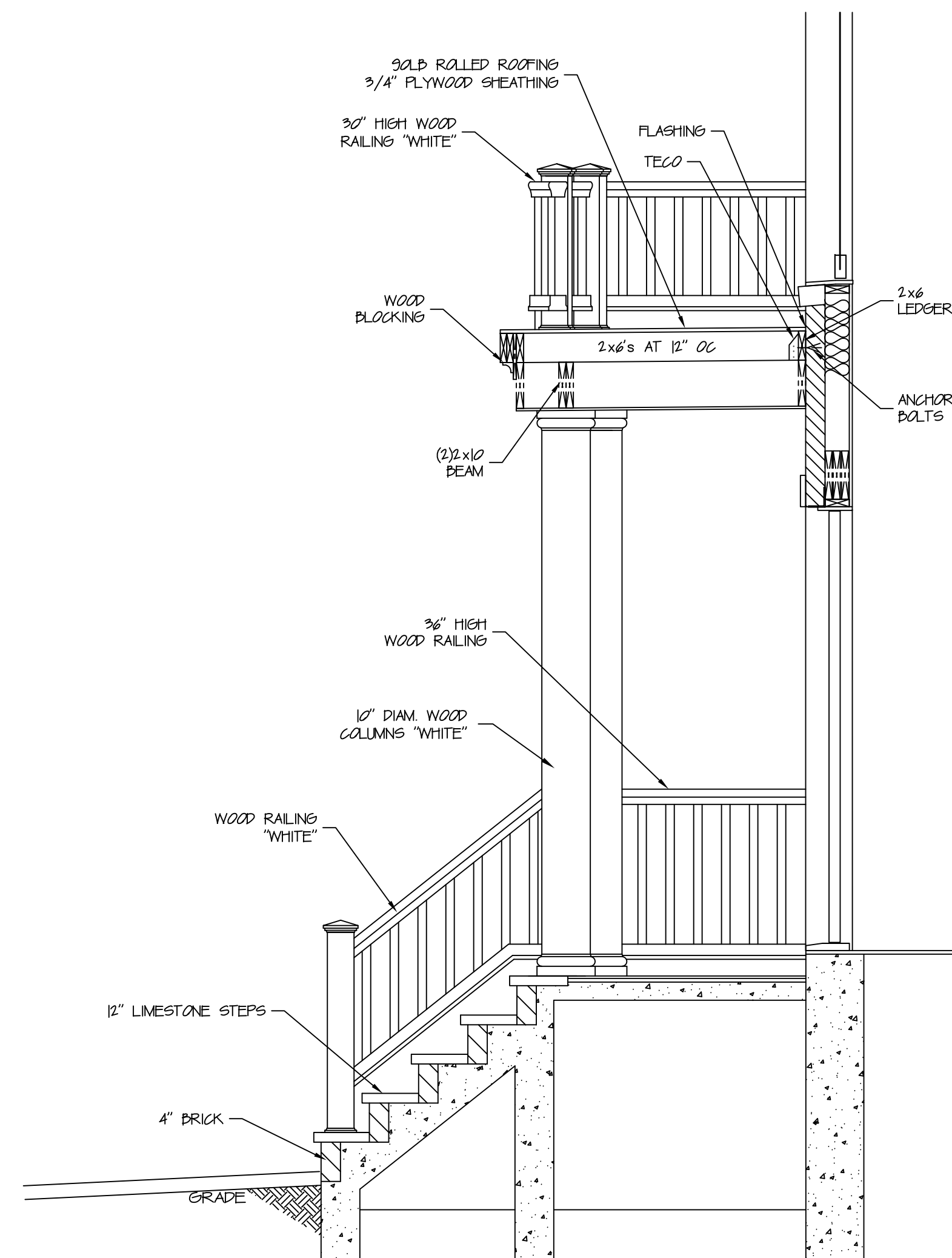

PORCH DETAIL X
SCALE: 1/2"=1'-0"

NO.	REVISIONS	DATE
1	ALL DRAWINGS AND WRITTEN MATERIAL APPEARING HEREIN CONSTITUTE ORIGINAL AND UNPUBLISHED WORK OF THE REGISTERED ARCHITECT AND MAY NOT BE DUPLICATED, USED OR DISCLOSED WITHOUT WRITTEN CONSENT OF GINO O. LONGO, R.A. ©COPYRIGHT	
GINO O. LONGO REGISTERED ARCHITECT		
129-20 20th AVENUE, COLLEGE POINT, N.Y.11356 PHONE: (718) 445-5663 FAX: (718) 445-7506 EMAIL: LONGOAI@AOL.COM		
OWNER: VALENZA CONTRACTING 12-44C CLINTONVILLE ST. WHITESTONE, NY 11357		
PROJECT: 233-17 38 DRIVE DOUGLASTON, NY 11363		
DRAWING TITLE: WINDOW DETAILS SOFFIT DETAIL PORCH DETAIL		
PROJECT: 23-103		DATE: AUG. '22
DRAWN BY: RP		CKD BY: G.O.L.

The current proposal is:

Preservation Department – Item 3, LPC-22-11906

233-17 38th Drive – Douglaston Historic District
Borough of Queens

To Testify Please Join Zoom

Webinar ID: 846 5008 0041

Passcode: 554001

By Phone: 1 646-558-8656 US (New York)

877-853-5257 (Toll free) US

888 475 4499 (Toll free)

Note: If you want to testify on an item, join the Zoom webinar at the agenda's "Be Here by" time (about an hour in advance). When the Chair indicates it's time to testify, "raise your hand" via the Zoom app if you want to speak (*9 on the phone). Those who signed up in advance will be called first.