

The current proposal is:

Preservation Department – Item 8, LPC-22-07235

**257 Central Park West – Upper West Side/Central Park West  
Historic District  
Borough of Manhattan**

To Testify Please Join Zoom

**Webinar ID:** 825 5834 8734

**Passcode:** 576725

By Phone: 1 646-558-8656 US (New York)

877-853-5257 (Toll free) US

888 475 4499 (Toll free)

**Note:** If you want to testify on an item, join the Zoom webinar at the agenda’s “Be Here by” time (about an hour in advance). When the Chair indicates it’s time to testify, “raise your hand” via the Zoom app if you want to speak (\*9 on the phone). Those who signed up in advance will be called first.

# DRAWING INDEX

- T-001.00 ROOF DECK COVER PAGE
- A-100.00 ROOF DECK PLAN EXISTING AND CONSTRUCTION
- A-101.00 ROOF DECK PHOTO - EXISTING CONDITIONS
- A-102.00 ROOF DECK PHOTO PROPOSED RENDERING
- A-103.00 LONGITUDINAL SECTION/SECTION ELEVATION
- A-104.0A BUILDING/ROOF ELEV. & PROPOSED ELEVATOR AXONOMETRIC
- A-104.0B BUILDING ROOF SIGHT LINE W/ELEVATIONS
- A-105.00 86TH ST MOCK UP PLAN PHOTOS
- A-106.00 CENTRAL PARK WEST - BTW 86TH & 87TH ST MOCK UP PHOTOS
- A-107.00 CENTRAL PARK WEST - BTW 85TH & 84TH ST MOCK UP PHOTOS
- A-108.00 CENTRAL PARK WEST - BTW 87TH & 88TH ST MOCK UP PHOTOS
- A-109.00 NORTH - EAST MOCK UP & RENDERED PHOTOS
- A-110.00 CENTRAL PARK AT 86TH ST TRANSVERSE MOCK UP & RENDERED PHOTOS
- A-111.00 SOUTH - EAST MOCK UP & RENDERED PHOTOS
- A-112.00 ROOF - MOCK UP
- A-113.00 ROOF MOCK UP
- A-114.00 EXISTING CONTEXT PHOTOS

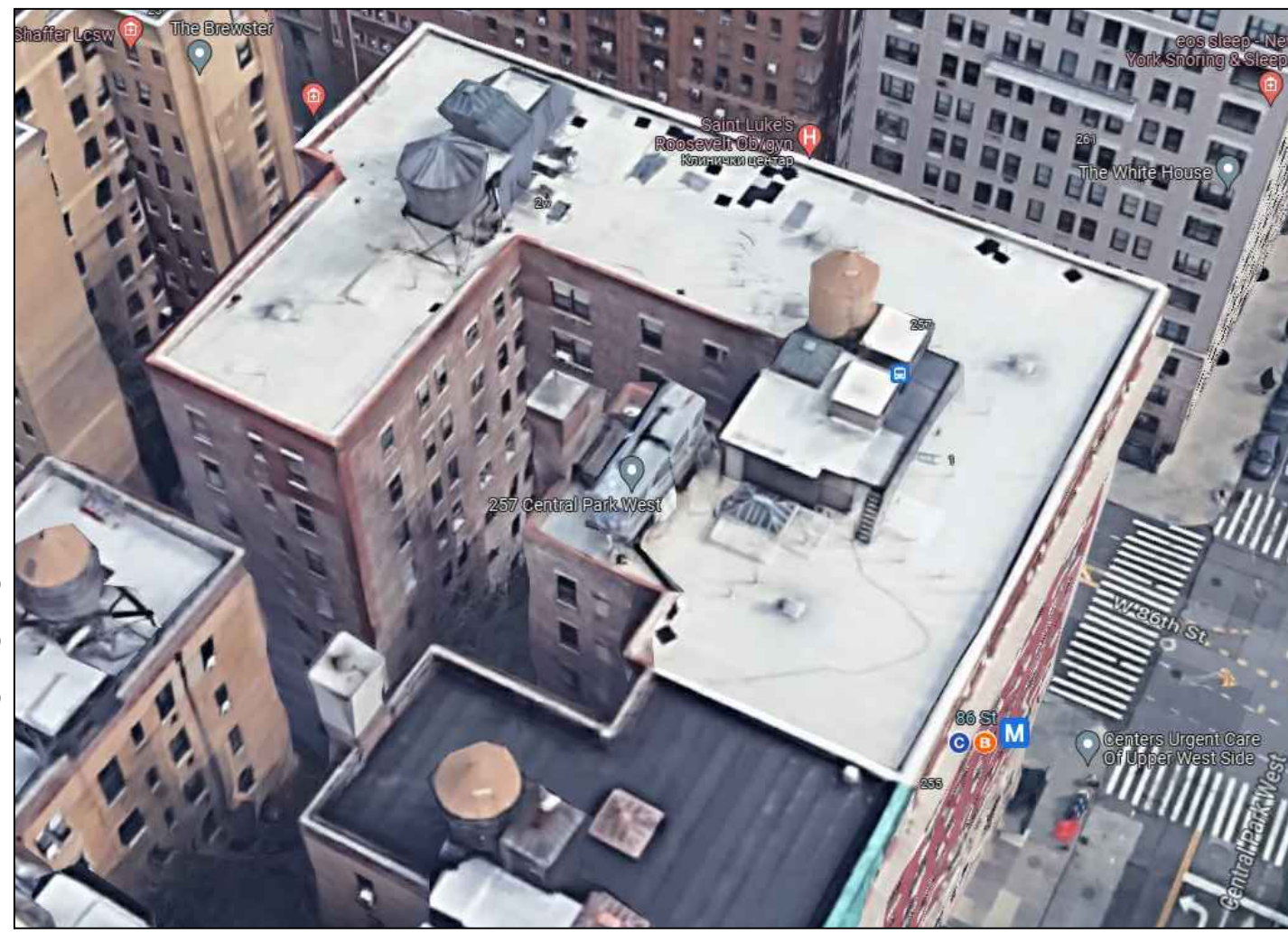

EXISTING ROOF

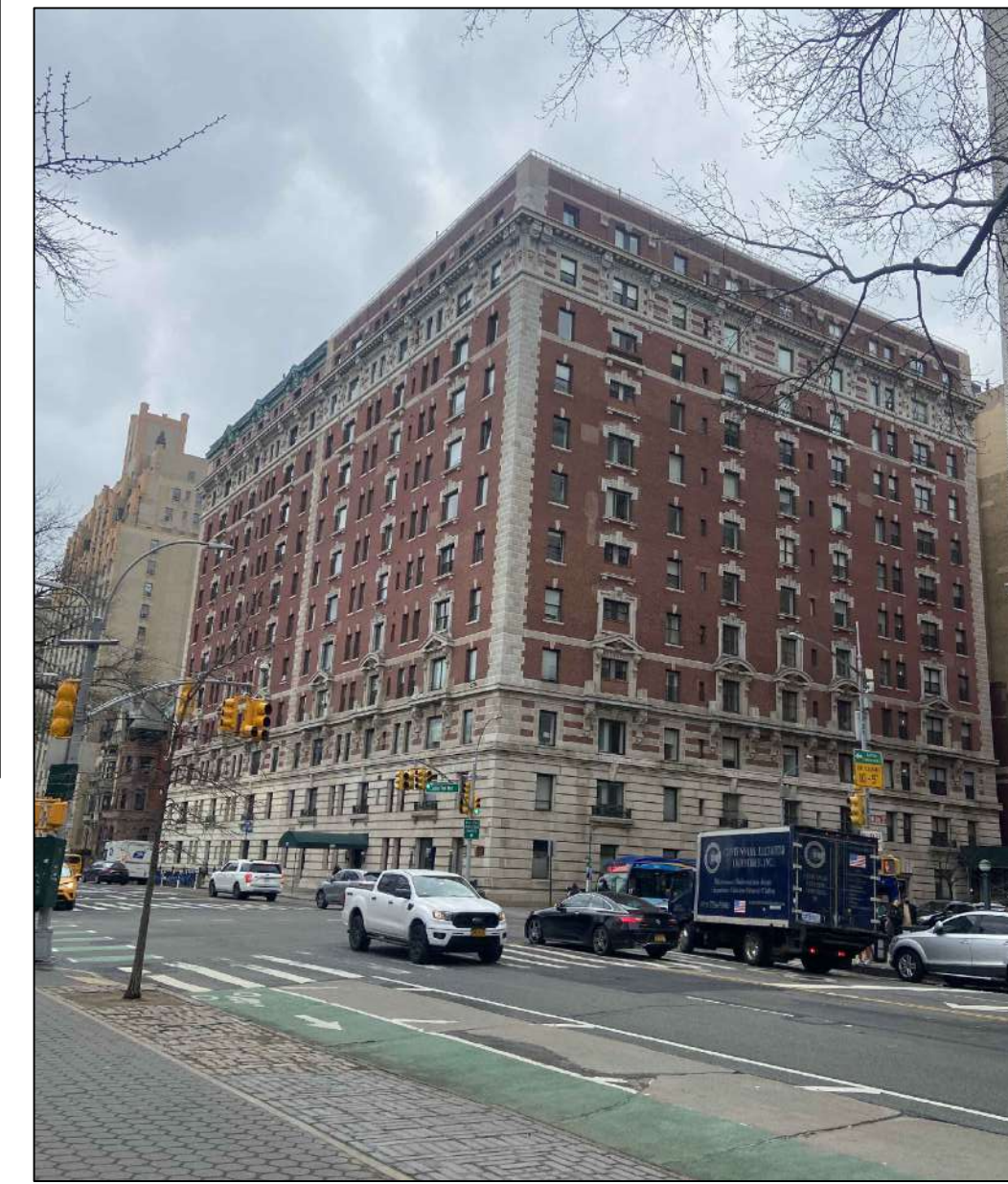

EXISTING PHOTO - CORNER OF 86TH STREET & CENTRAL PARK WEST



HOTEL PETER STUYVESANT  
Central Park West at 86th Street - New York  
8th Avenue Subway Station at Door

257 CPW - HISTORIC PHOTO



**The Central Park View**  
**APARTMENT HOUSE**  
Eighty-sixth Street and Central Park West.  
Elegant housekeeping suites of 7 to 11 rooms, with 2 and 3 baths. Every detail as to finish and for house service carried out to the highest degree.  
**READY FOR OCCUPANCY OCTOBER 1st.**  
Rentals: \$2,000 to \$4,000.  
Resident Superintendent on the Premises.  
**Gotham Building and Construction Co.,**  
Owners and Builders. Telephone No. 5300 River.

257 CPW - HISTORIC PHOTO

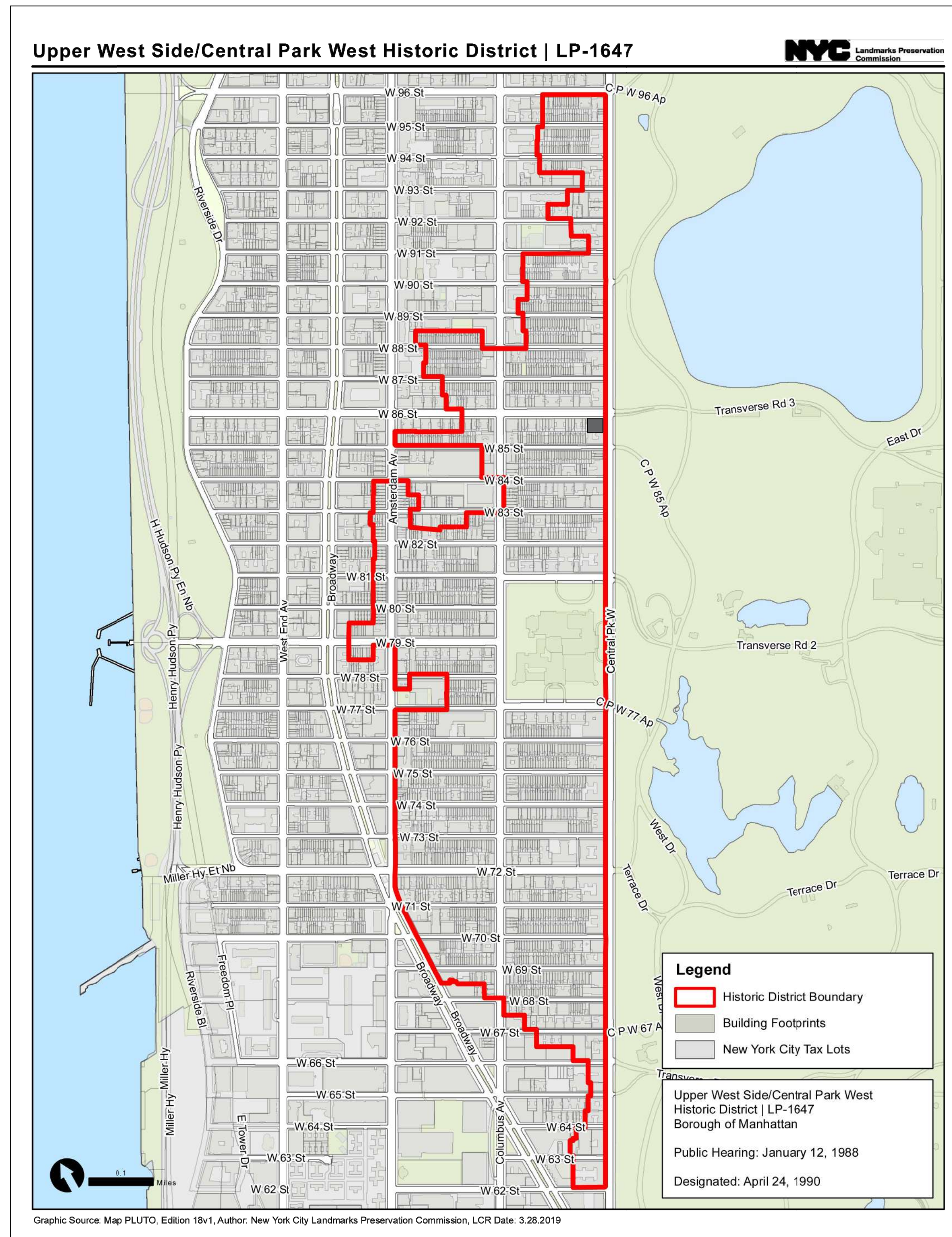

UPPER WEST SIDE / CENTRAL PARK WEST HISTORIC DISTRICT



EXISTING PHOTO - CENTRAL PARK WEST



EXISTING PHOTO - 86TH STREET

DATE	REVISION
05.23.2022.	GENERAL REVISION AS PER LPC COMMENTS

**GGA**  
ARCHITECTURE PLLC  
545 8TH AVENUE #2220 NEW YORK NY 10018

**257 CPW - NEW YORK**  
**ROOF PASSIVE RECREATION INITIATIVE**

**ROOF DECK COVER PAGE**

SEAL & SIGNATURE:	DATE: 05.04.2022.
	JOB NO:
	DRAWN BY:
	CHK BY:
	DWG NO:
	<b>T-001.00</b>
	PAGE: 1 OF 17



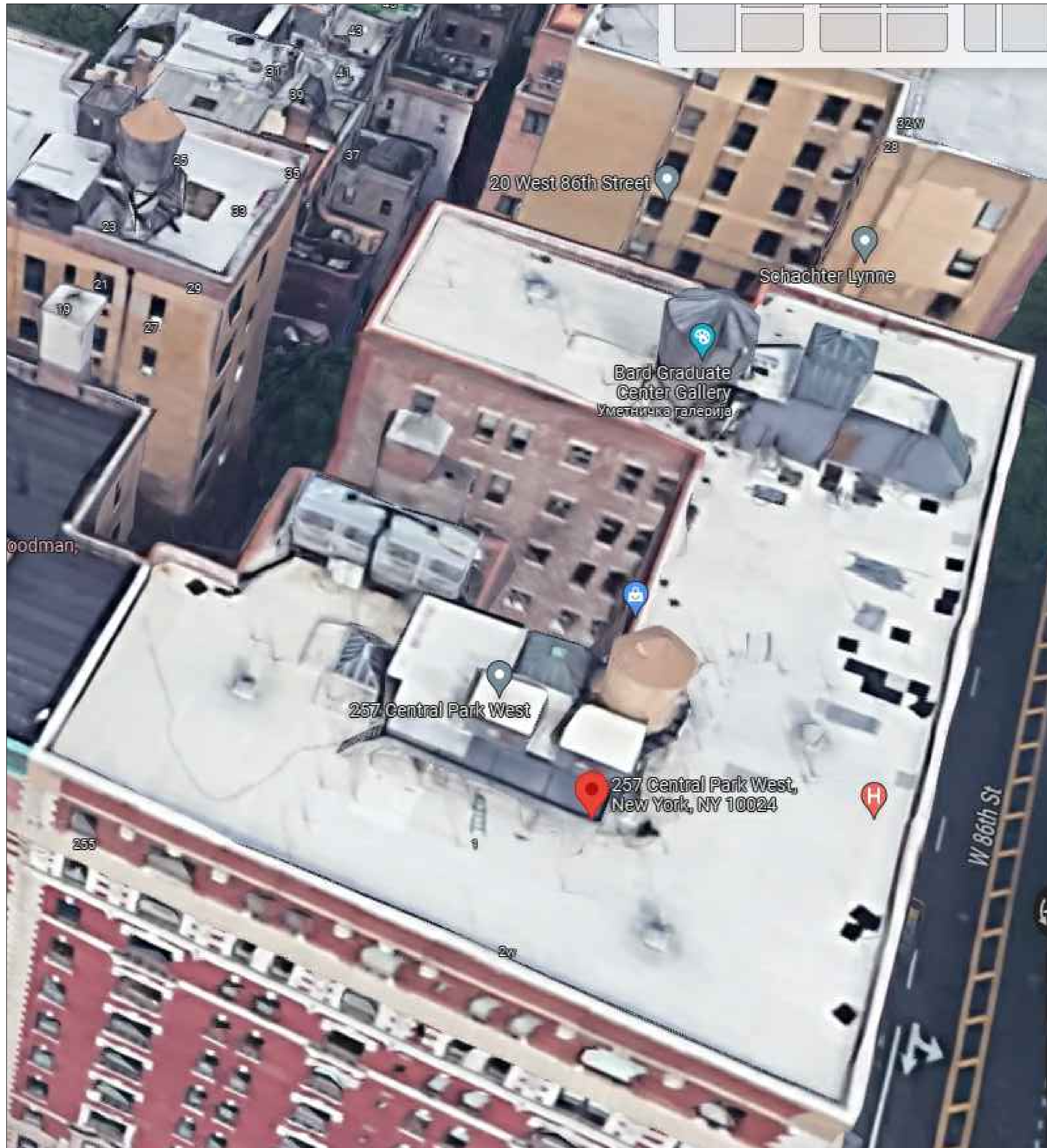

**ROOF DECK PHOTO - EXISTING CONDITIONS**

DATE	REVISION
05.23.2022.	GENERAL REVISION AS PER LPC COMMENTS

**GGA**  
 ARCHITECTURE PLLC  
 545 8TH AVENUE #220 NEW YORK NY 10018

**257 CPW - NEW YORK**  
**ROOF PASSIVE RECREATION INITIATIVE**

**ROOF DECK PHOTO - EXISTING CONDITIONS**

SEAL & SIGNATURE:	DATE: 05.04.2022.
	JOB NO:
	DRAWN BY:
	CHK BY:
	DWG NO:
	<b>A-101.00</b>
	PAGE: 3 OF 17



**LEGEND:**

- CORRUGATED METAL SIDING -
- ELEVATOR BULKHEAD EXTENSION MATERIAL
- TO MATCH EXISTING

**ROOF DECK PHOTO - PROPOSED ROOF DECK**

DATE	REVISION
05.23.2022.	GENERAL REVISION AS PER LPC COMMENTS

**GGA**  
 ARCHITECTURE PLLC  
 545 8TH AVENUE #220 NEW YORK NY 10018

**257 CPW - NEW YORK**  
**ROOF PASSIVE RECREATION INITIATIVE**

**ROOF DECK PHOTO - PROPOSED RENDERING**

SEAL & SIGNATURE:	DATE: 05.04.2022.
	JOB NO:
	DRAWN BY:
	CHK BY:
	DWG NO:
	<b>A-102.00</b>
	PAGE: 4 OF 17



**1** LONGITUDINAL SECTION  
SCALE: 1/4" = 1'-0"

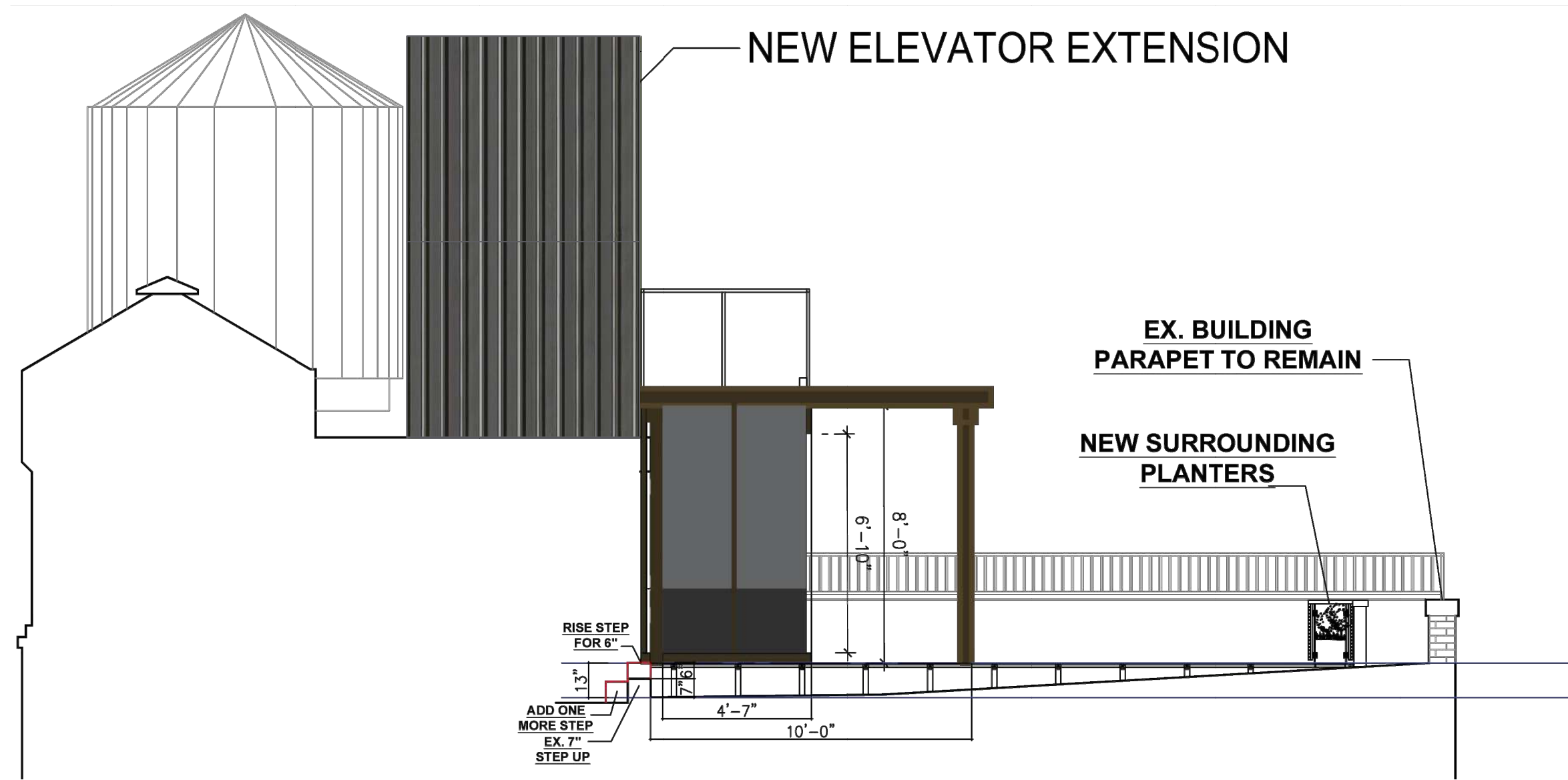

**2** CROSS SECTION  
SCALE: 1/4" = 1'-0"

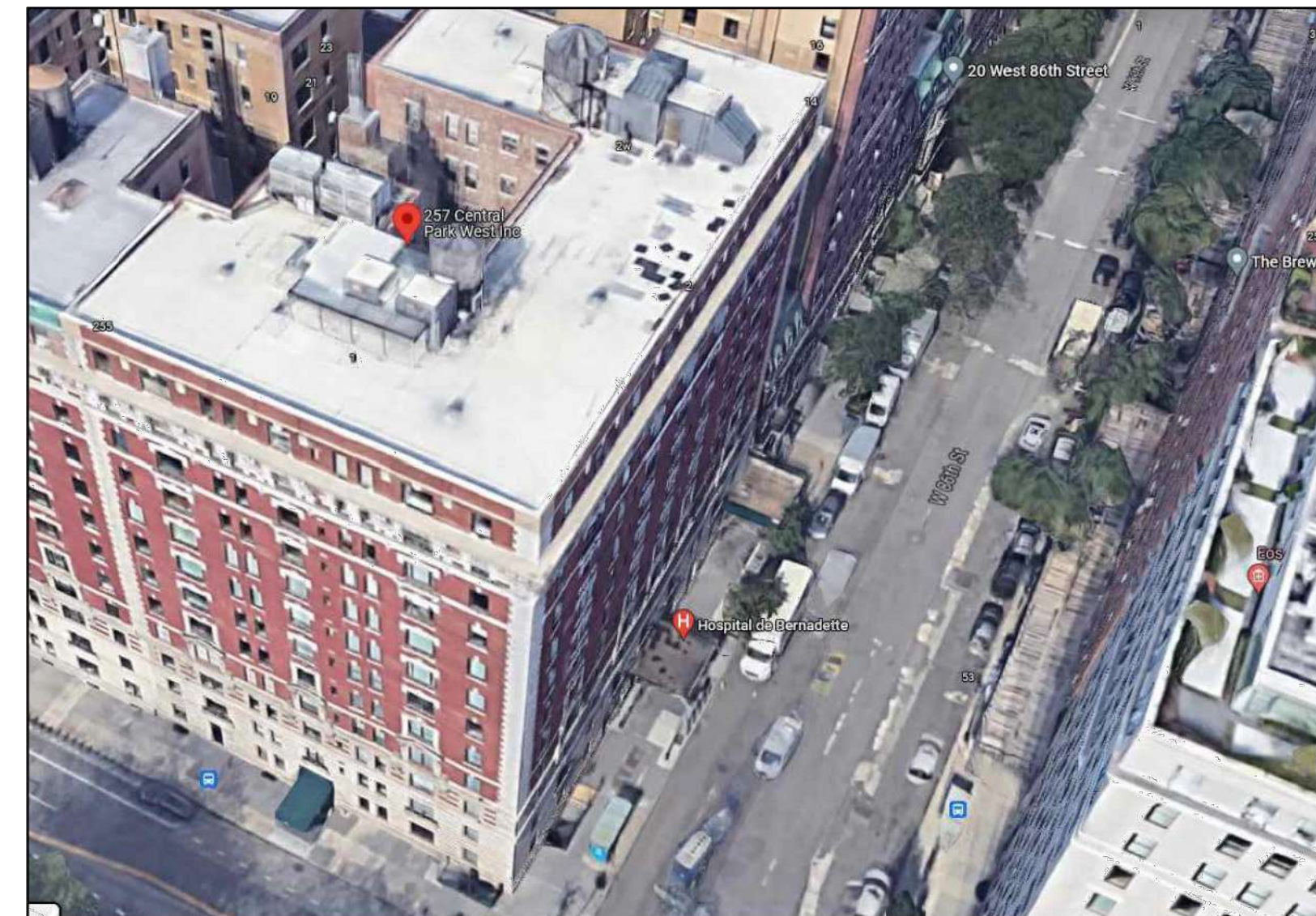

EXISTING ROOF DECK PHOTO

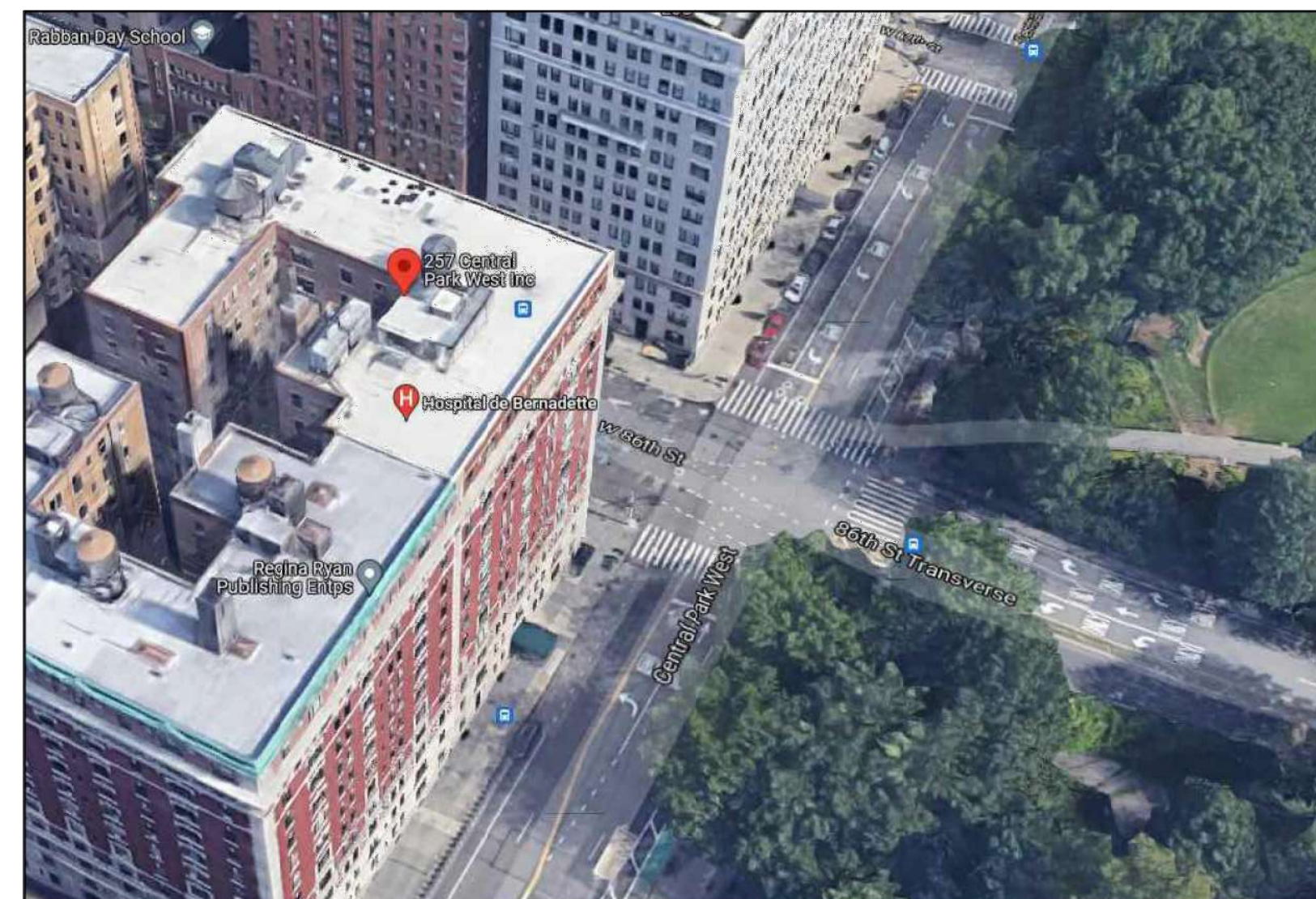

EXISTING ROOF DECK PHOTO

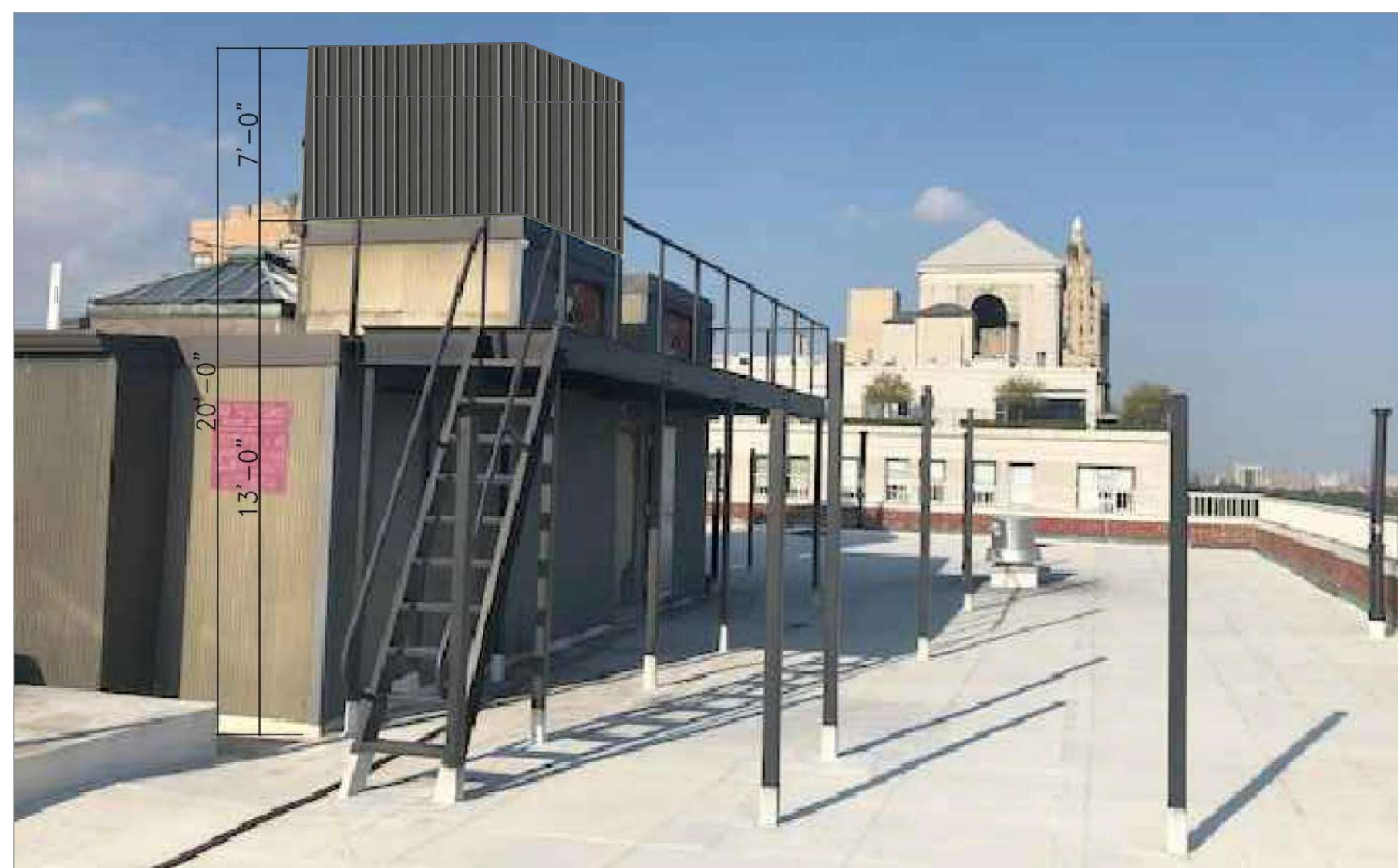

PROPOSED ELEVATOR EXTENSION

DATE	REVISION
05.23.2022.	GENERAL REVISION AS PER LPC COMMENTS

**GGA**  
ARCHITECTURE PLLC  
545 8TH AVENUE #220 NEW YORK NY 10018

**257 CPW - NEW YORK**  
**ROOF PASSIVE RECREATION INITIATIVE**

LONGITUDINAL SECTION/SECTION ELEVATION

SEAL & SIGNATURE:	DATE: 05.04.2022.
	JOB NO:
	DRAWN BY:
	CHK BY:
	DWG NO:
	<b>A-103.00</b>
	PAGE: 5 OF 17

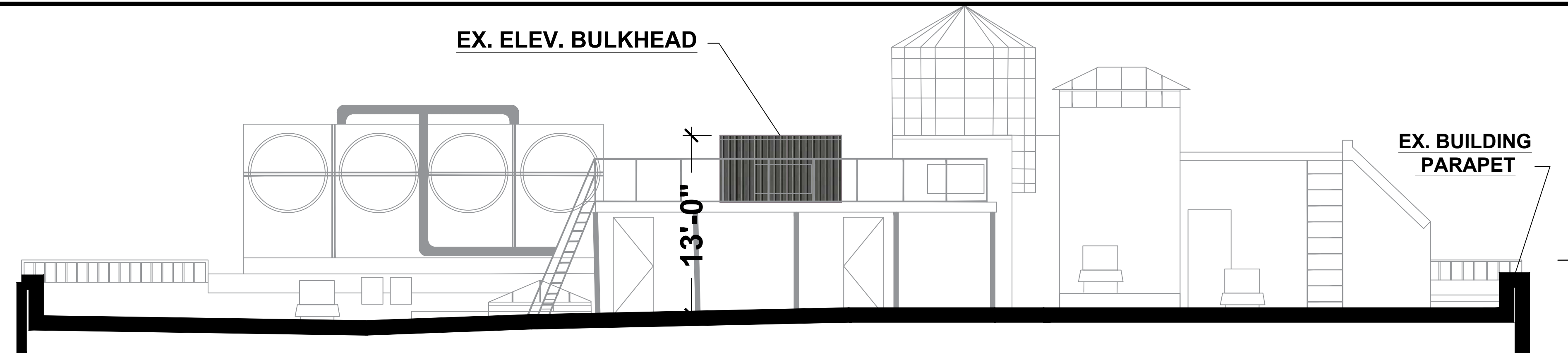

**EXISTING BUILDING SECTION/ELEVATION (B-B)**  
**CENTRAL PARK WEST**  
 SCALE: 1/8" = 1'-0"

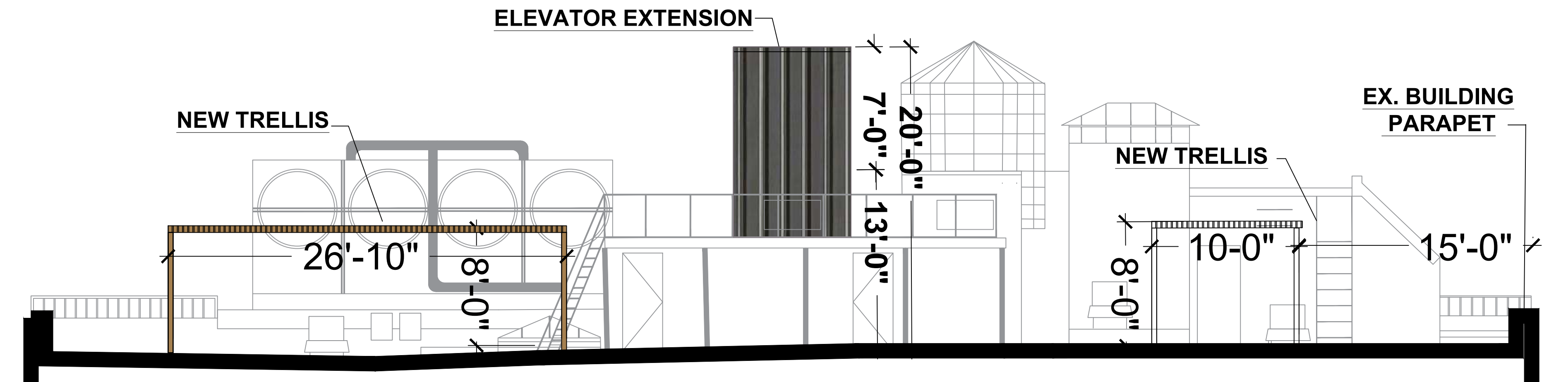

**ENLARGED BUILDING SECTION/ELEVATION (B-B)**  
**CENTRAL PARK WEST**  
 SCALE: 3/16" = 1'-0"

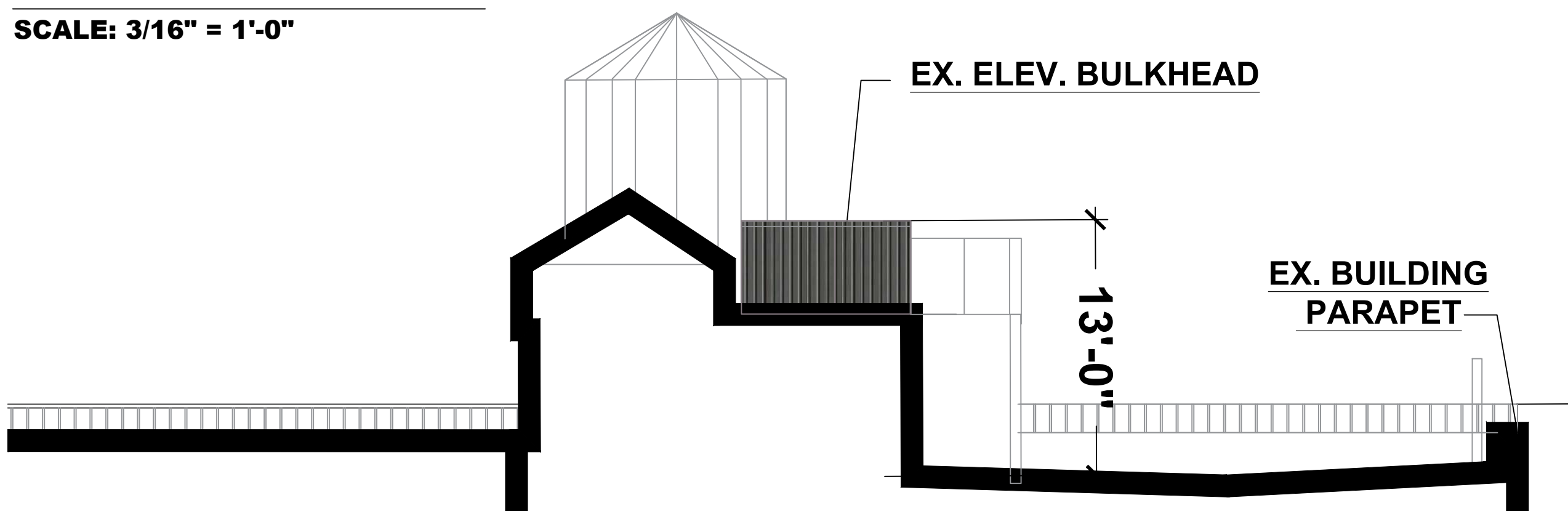

**EXISTING BUILDING SECTION/ELEVATION (A-A)**  
**CENTRAL PARK WEST**  
 SCALE: 1/8" = 1'-0"

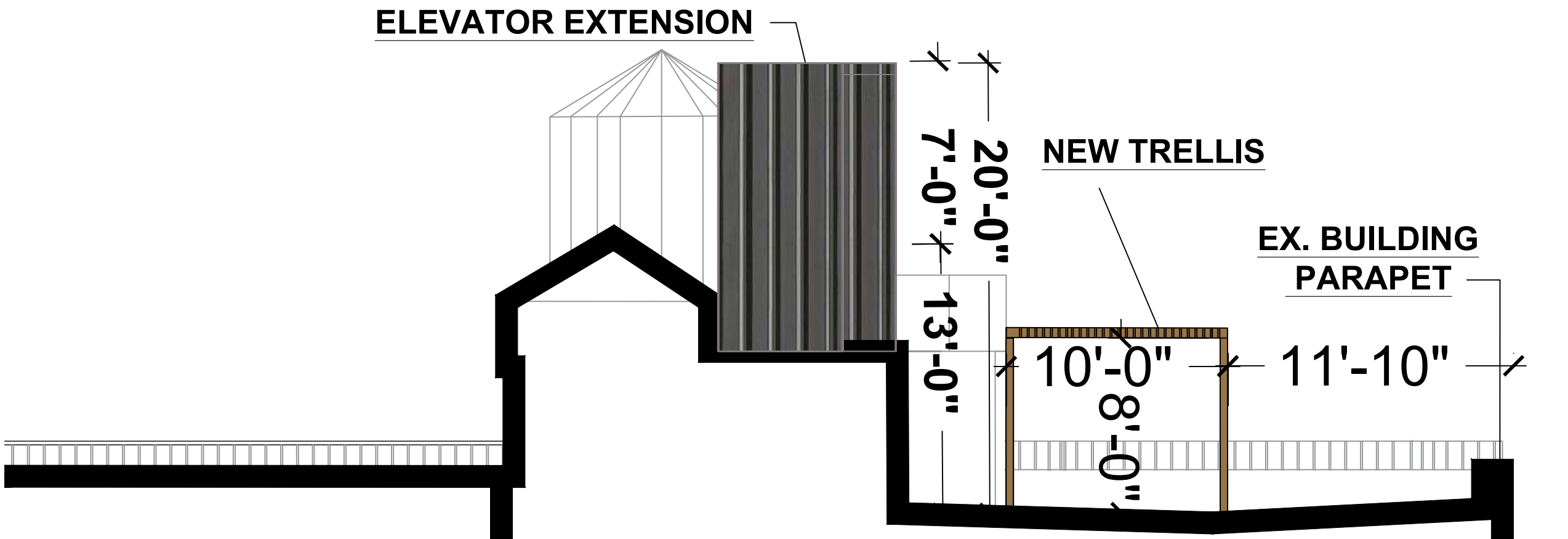

**ENLARGED BUILDING SECTION/ELEVATION (A-A)**  
**CENTRAL PARK WEST**  
 SCALE: 3/16" = 1'-0"

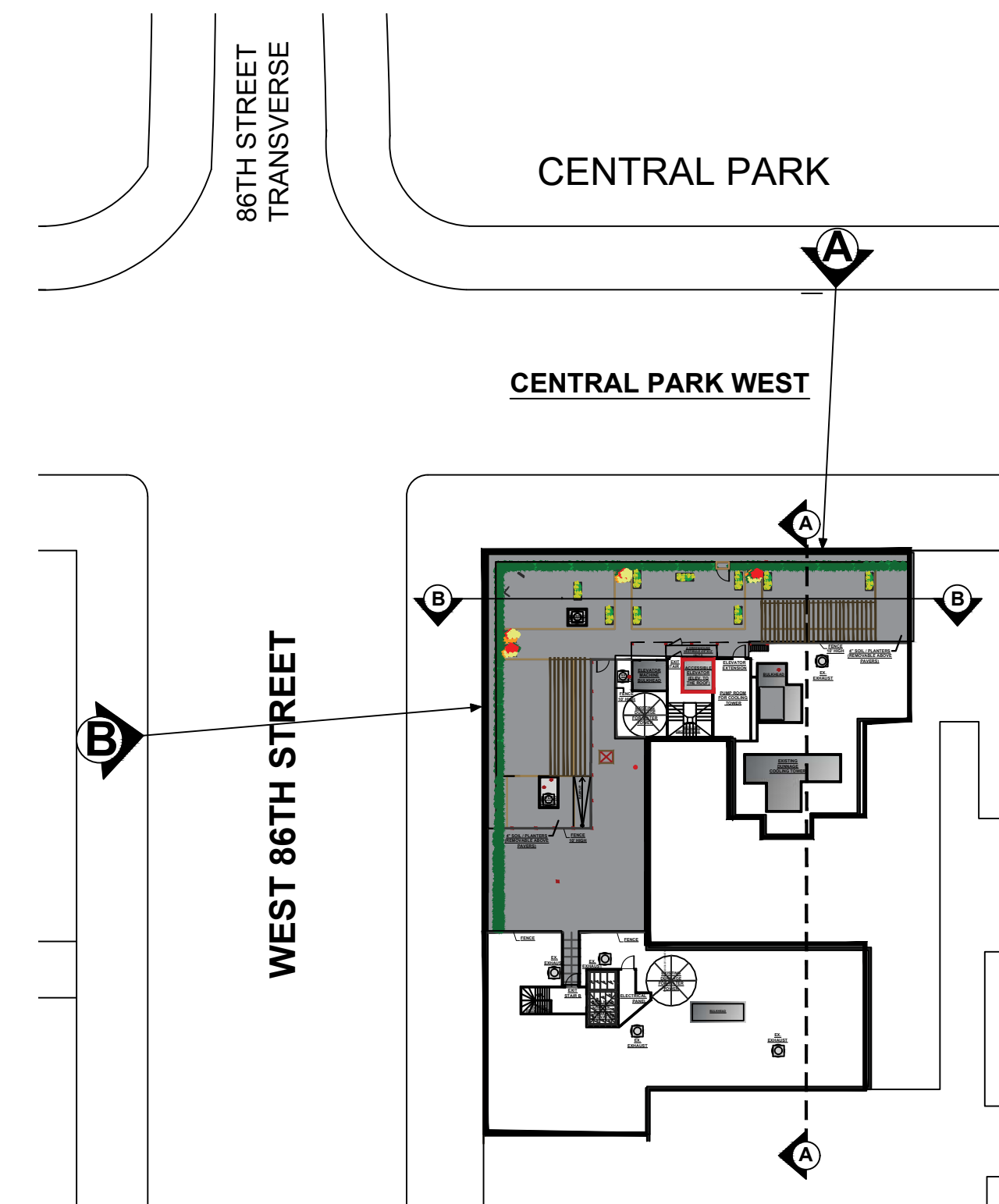

**SITE PLAN - PROPOSED ROOF DECK W/VIEWS NOTED**  
 SCALE: NTS

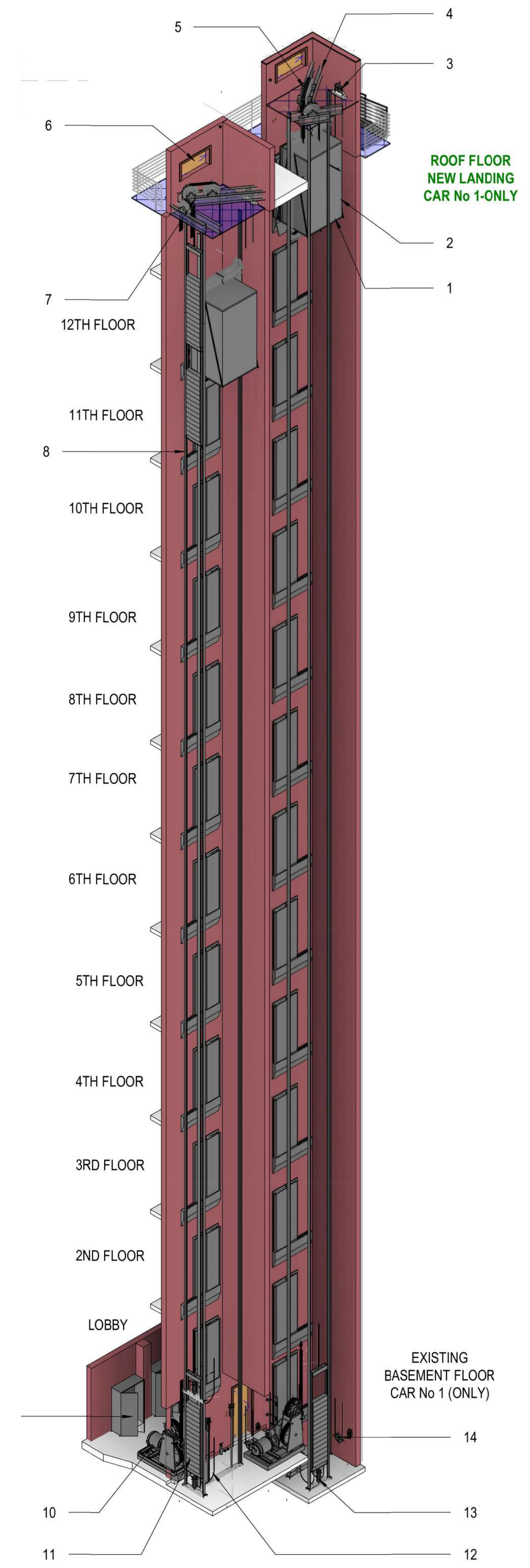

**PROPOSED ELEVATOR AXONOMETRIC**

DATE	REVISION
05.23.2022	GENERAL REVISION AS PER LPC COMMENTS



**257 CPW - NEW YORK**  
**ROOF PASSIVE RECREATION INITIATIVE**

**BUILDING/ROOF ELEVATIONS & PROPOSED ELEVATOR AXONOMETRIC**

SEAL & SIGNATURE:	DATE: 05.04.2022
	JOB NO:
	DRAWN BY:
	CHK BY:
	DWG NO:
	<b>A-104.0A</b>
	PAGE: 6 OF 17

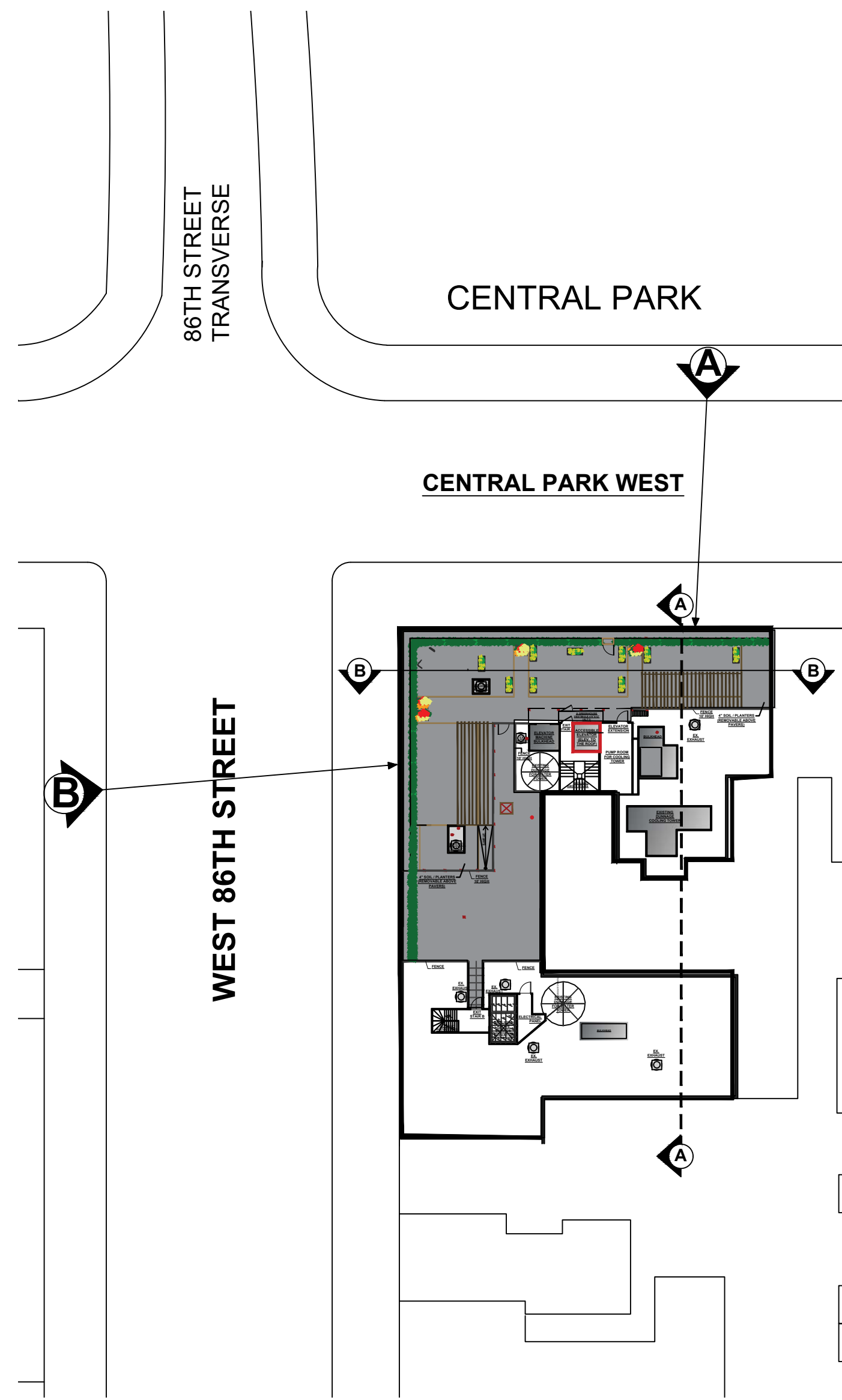

**SITE PLAN - PROPOSED ROOF DECK W/VIEWS NOTED**  
SCALE: NTS

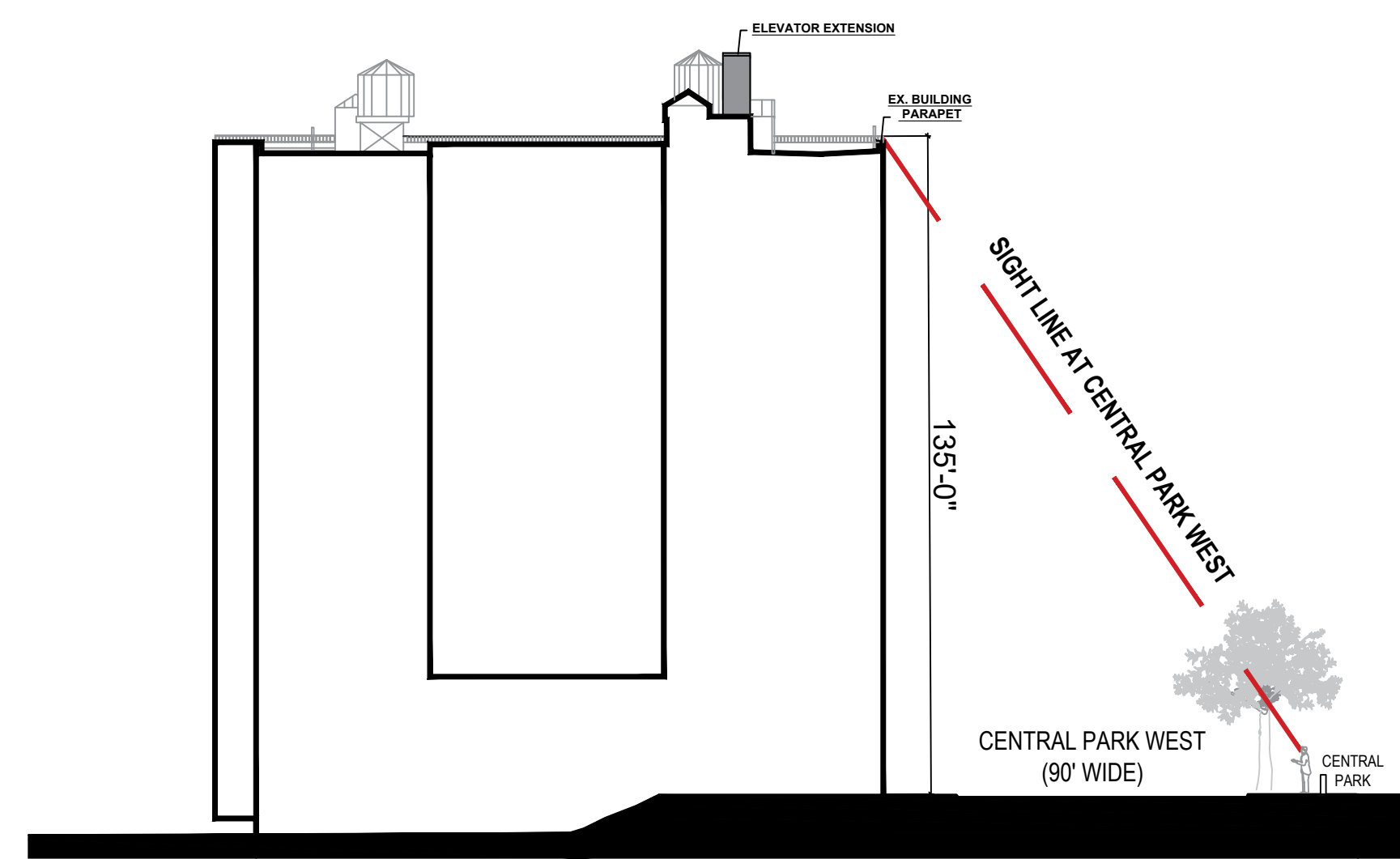

**BUILDING SECTION/ELEVATION (A-A) - CENTRAL PARK WEST - EXISTING**  
SCALE: 1/32" = 1'-0"

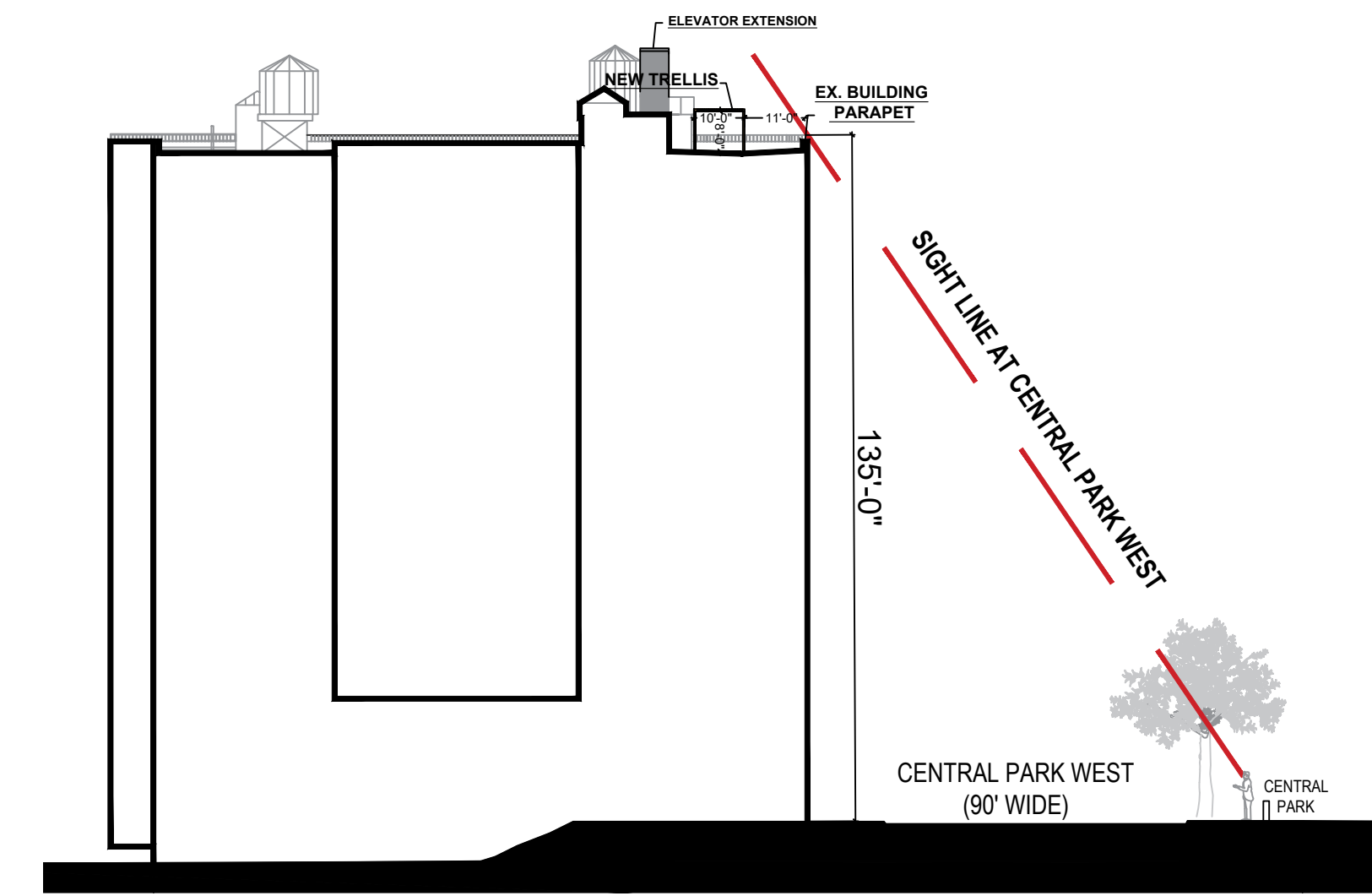

**BUILDING SECTION/ELEVATION (A-A) - CENTRAL PARK WEST - NEW**  
SCALE: 1/32" = 1'-0"

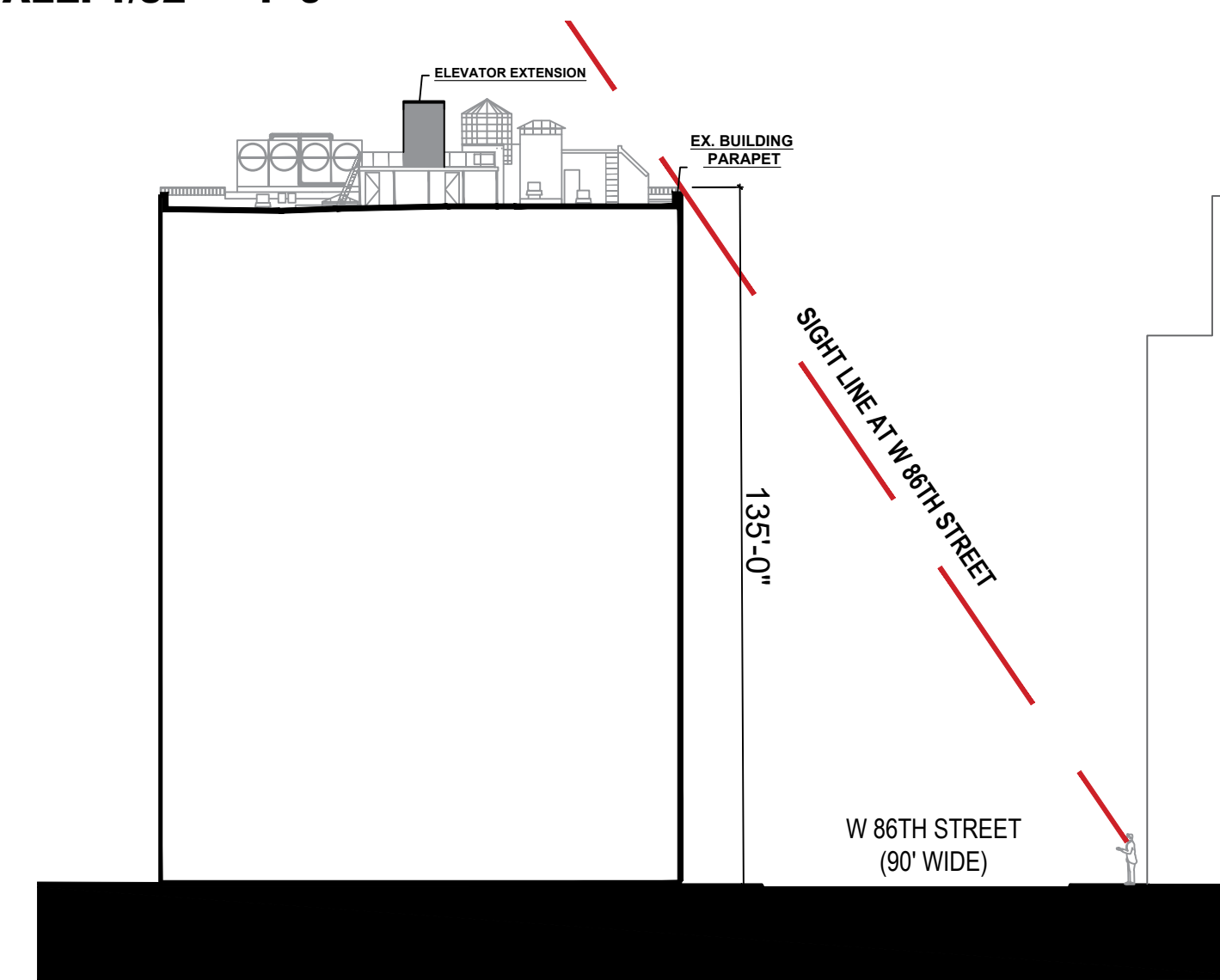

**BUILDING SECTION/ELEVATION (B-B) W 86TH STREET - EXISTING**  
SCALE: 1/32" = 1'-0"

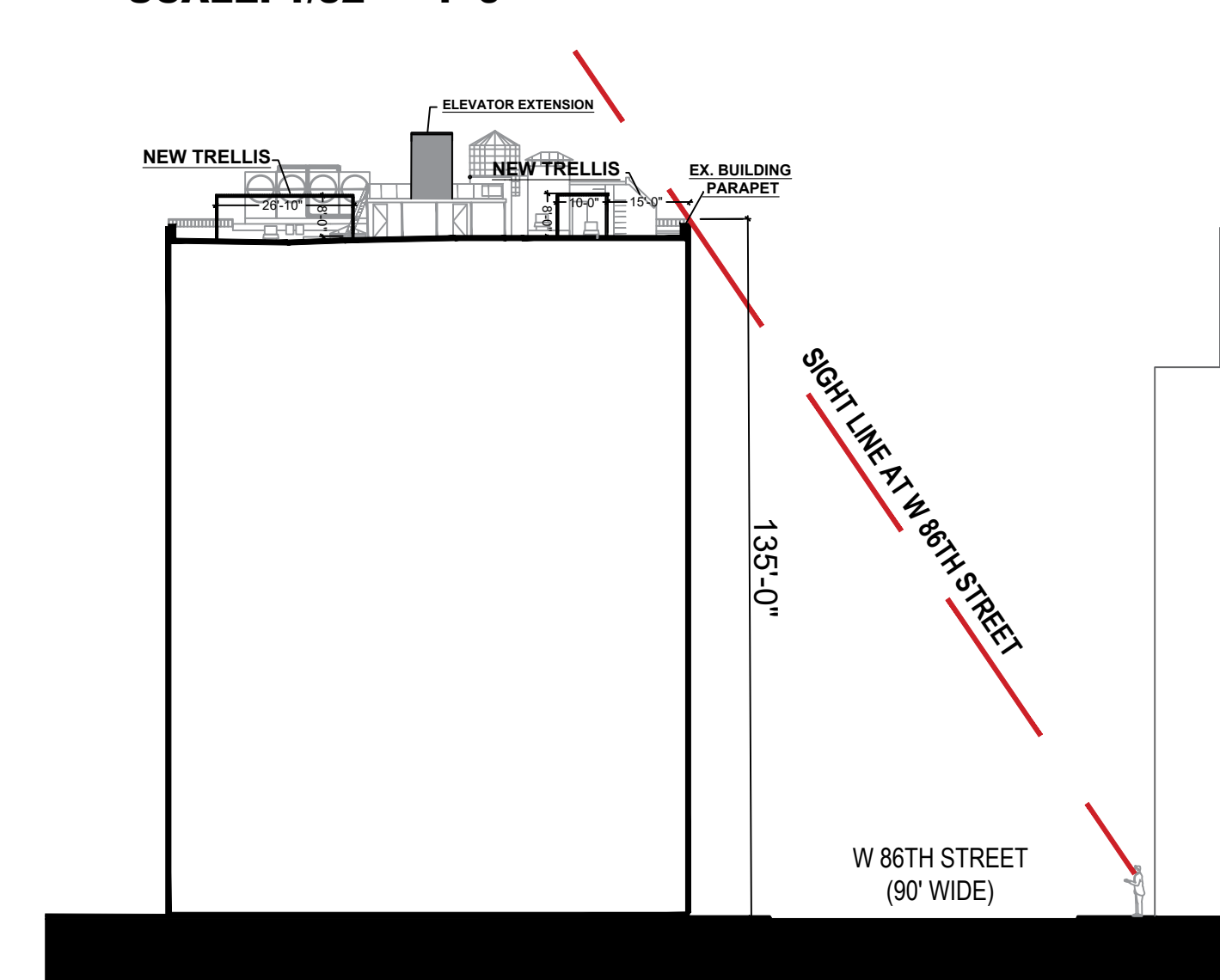

**BUILDING SECTION/ELEVATION (B-B) W 86TH STREET - NEW**  
SCALE: 1/32" = 1'-0"



**257 CPW BUILDING - VIEW A**

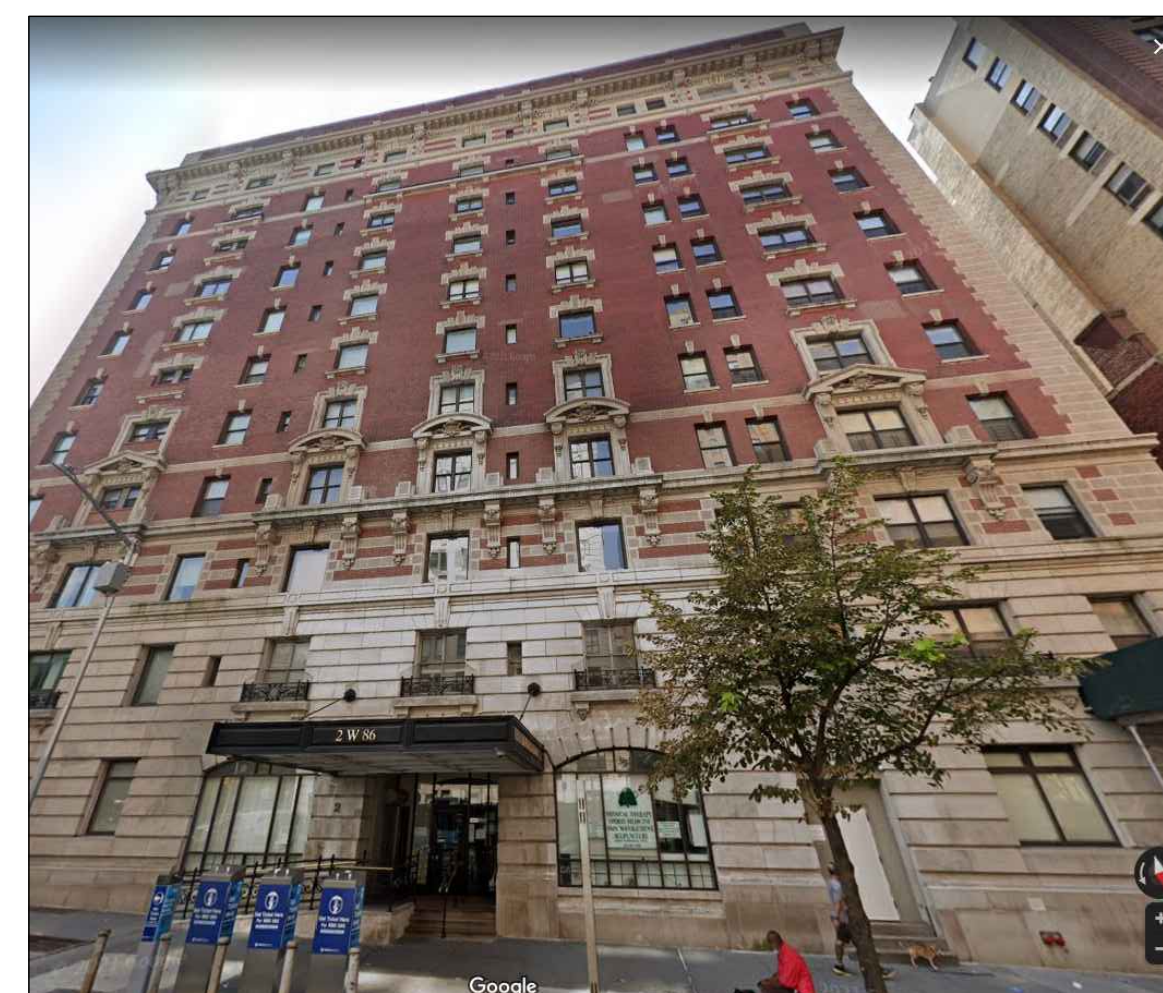

**257 CPW BUILDING - VIEW B**

DATE	REVISION
05.23.2022.	GENERAL REVISION AS PER LPC COMMENTS



**257 CPW - NEW YORK**  
**ROOF PASSIVE RECREATION INITIATIVE**

**BUILDING/ROOF SIGHT LINE W/ELEVATIONS**

SEAL & SIGNATURE:	DATE: 05.04.2022.
	JOB NO:
	DRAWN BY:
	CHK BY:
	DWG NO:
	<b>A-104.0B</b>
	PAGE: 7 OF 17



**VIEW FROM 86TH STREET**

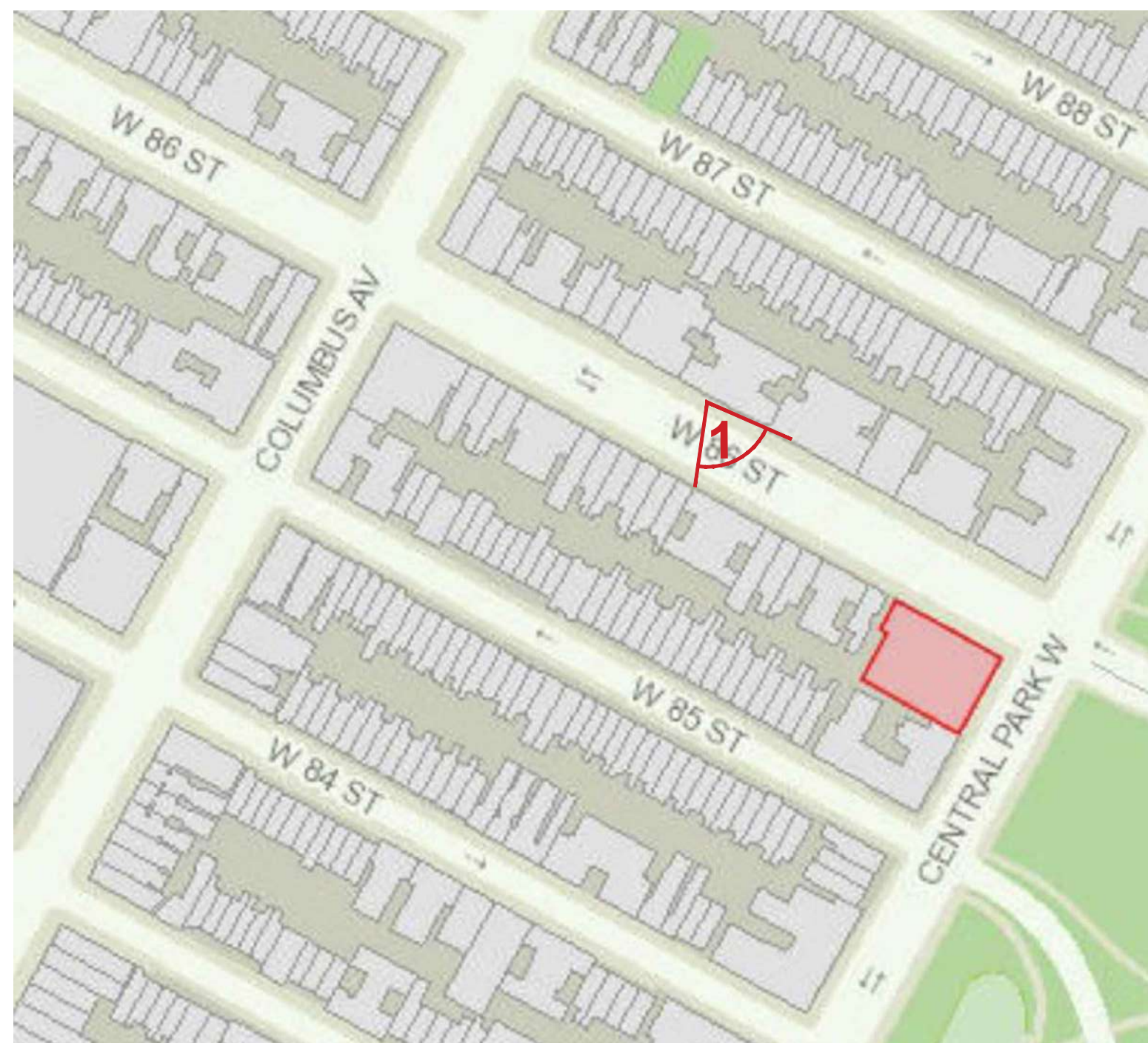
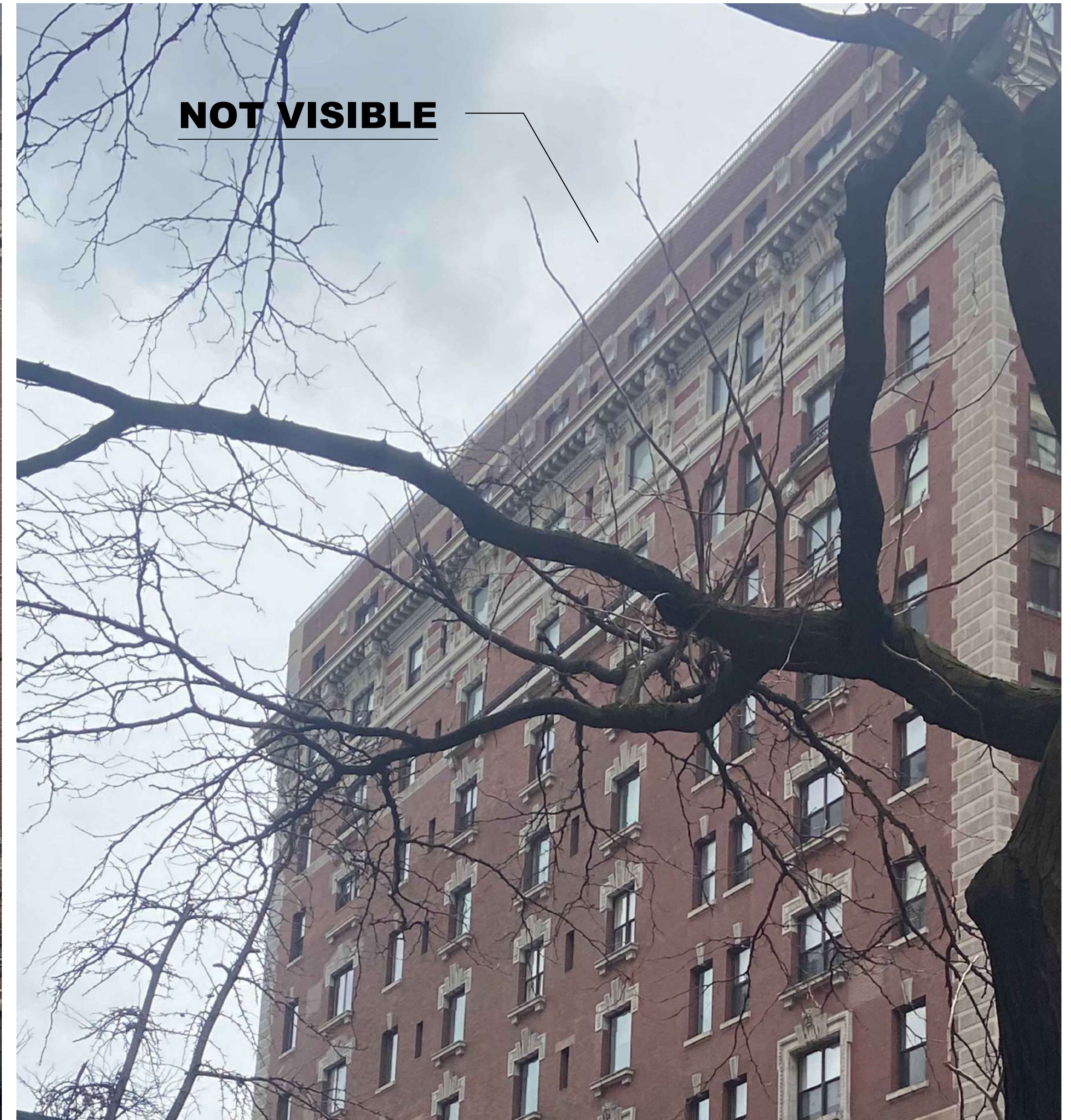

DATE	REVISION
05.23.2022.	GENERAL REVISION AS PER LPC COMMENTS

**GGA**  
 ARCHITECTURE PLLC  
 545 8TH AVENUE #2220 NEW YORK NY 10018

**257 CPW - NEW YORK**  
**ROOF PASSIVE**  
**RECREATION INITIATIVE**

**86TH STREET**  
**MOCK UP PHOTOS**

SEAL & SIGNATURE:	DATE: 05.04.2022.
	JOB NO:
	DRAWN BY:
	CHK BY:
	DWG NO:
<b>A-105.00</b>	
PAGE: 8 OF 17	

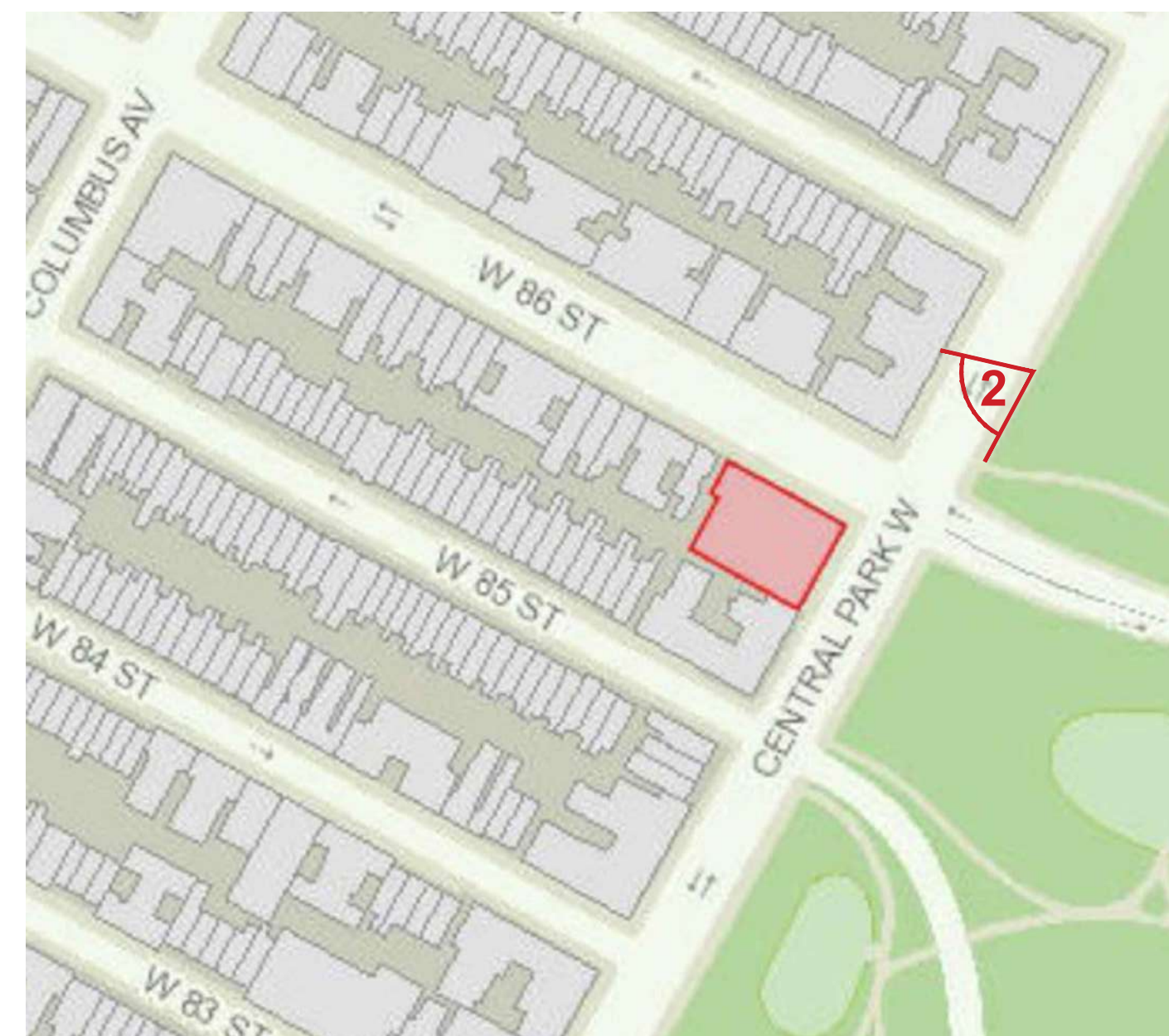

**VIEW FROM THE STREET CENTRAL PARK WEST - BETWEEN 86TH & 87TH STREET STREET**



DATE	REVISION
05.23.2022.	GENERAL REVISION AS PER LPC COMMENTS

**GGA**  
 ARCHITECTURE PLLC  
 545 8TH AVENUE #2220 NEW YORK NY 10018

**257 CPW - NEW YORK**  
**ROOF PASSIVE RECREATION INITIATIVE**

**CENTRAL PARK WEST**  
**BETWEEN 86TH & 87TH STREET**  
**MOCK UP PHOTOS**

SEAL & SIGNATURE:	DATE: 05.04.2022.
	JOB NO:
	DRAWN BY:
	CHK BY:
	DWG NO:
	<b>A-106.00</b>
	PAGE: 9 OF 17

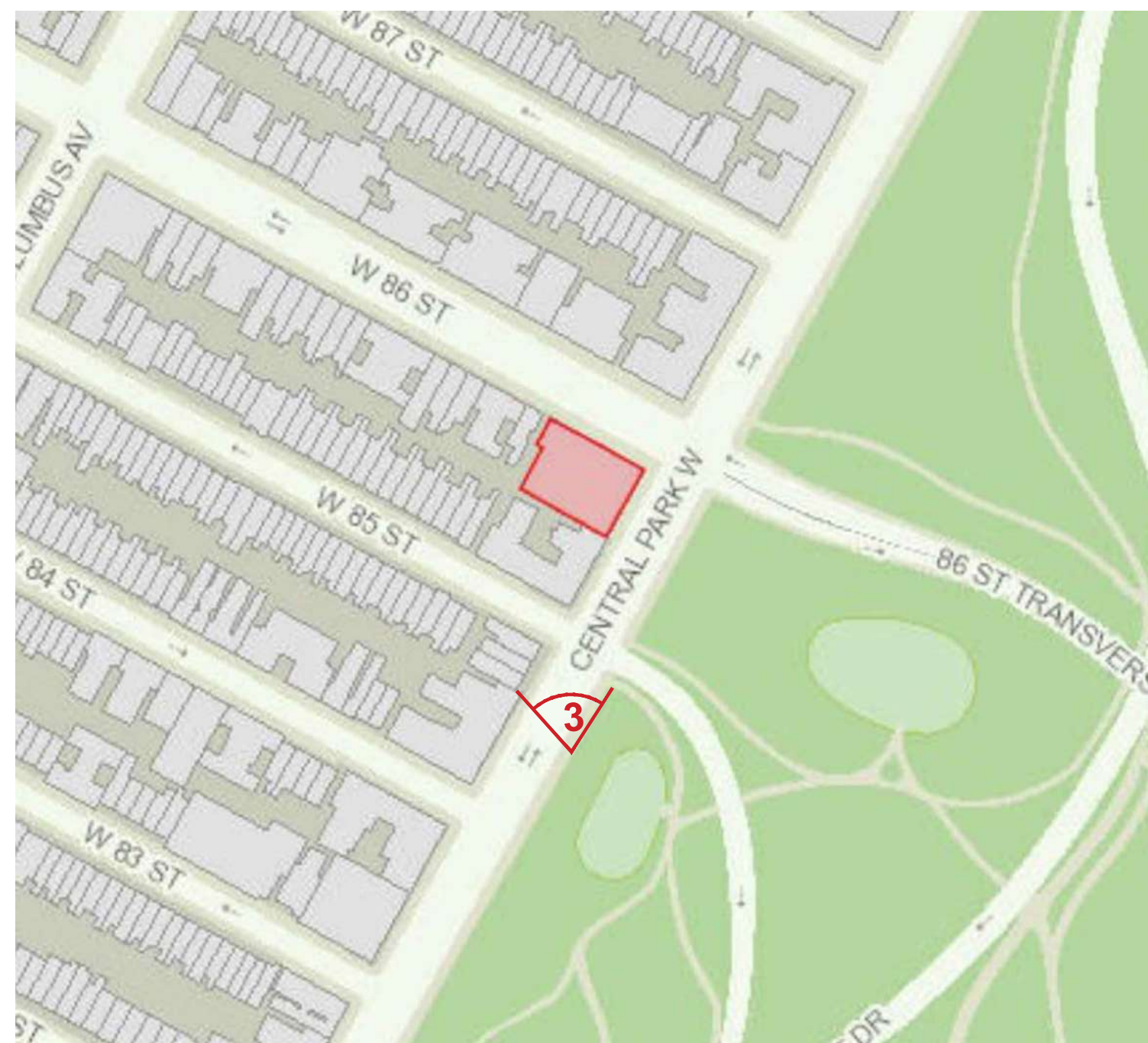

**VIEW FROM CENTRAL PARK WEST STREET - BETWEEN 85TH & 84TH ST**

DATE	REVISION
05.23.2022.	GENERAL REVISION AS PER LPC COMMENTS

**GGA**  
 ARCHITECTURE PLLC  
 545 8TH AVENUE #2220 NEW YORK NY 10018

**257 CPW - NEW YORK**  
**ROOF PASSIVE RECREATION INITIATIVE**

**CENTRAL PARK WEST BETWEEN 85TH & 84TH ST. MOCK UP PHOTOS**

SEAL & SIGNATURE:	DATE: 05.04.2022.
	JOB NO:
	DRAWN BY:
	CHK BY:
	DWG NO:
	<b>A-107.00</b>
	PAGE: 10 OF 17



**CENTRAL PARK WEST -  
BETWEEN 87TH AND 88TH STREET**

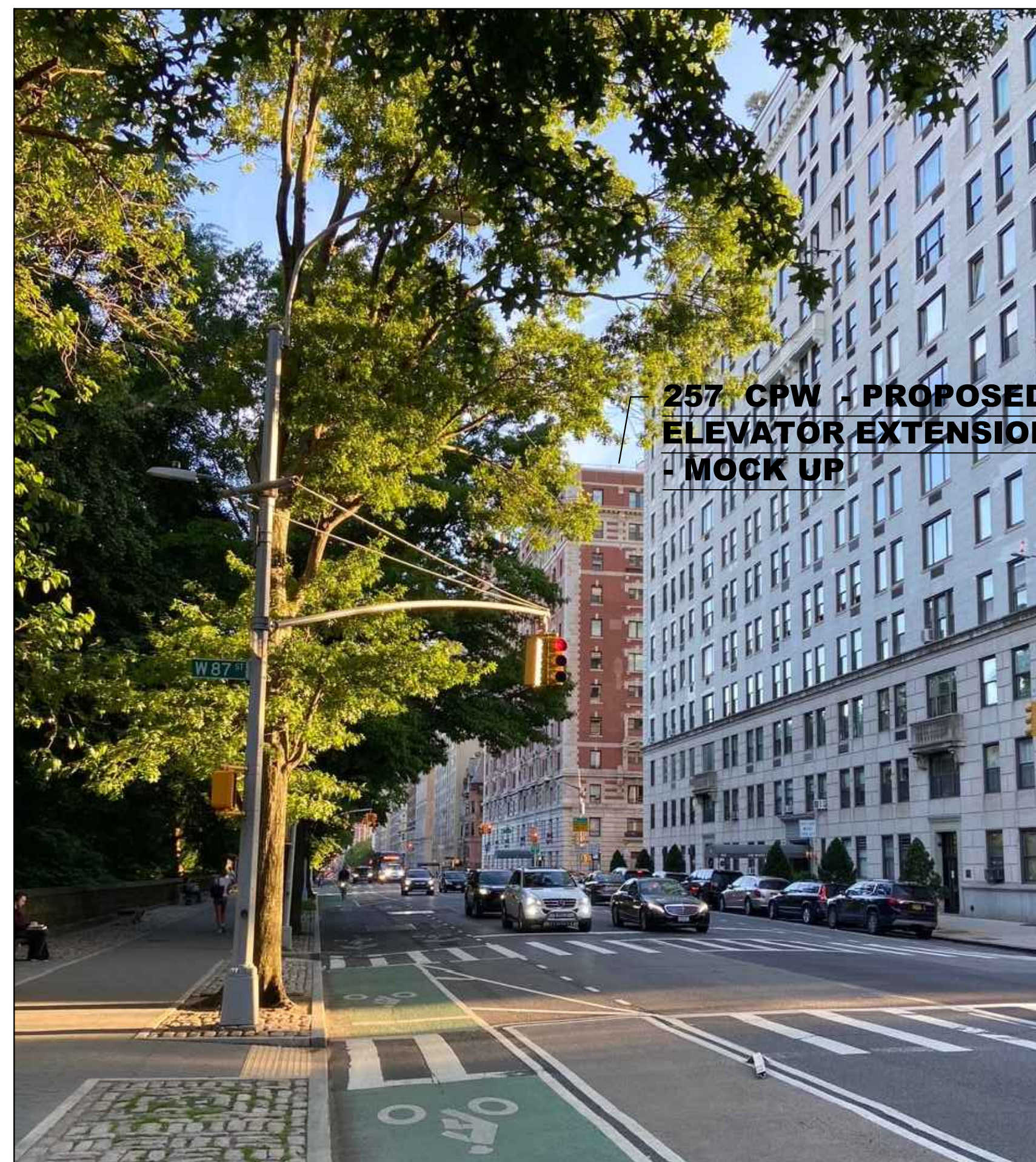

**CENTRAL PARK WEST -  
BETWEEN 87TH AND 88TH STREET - CLOSE UP 1**



**CENTRAL PARK WEST -  
BETWEEN 87TH AND 88TH STREET - CLOSE UP 2**

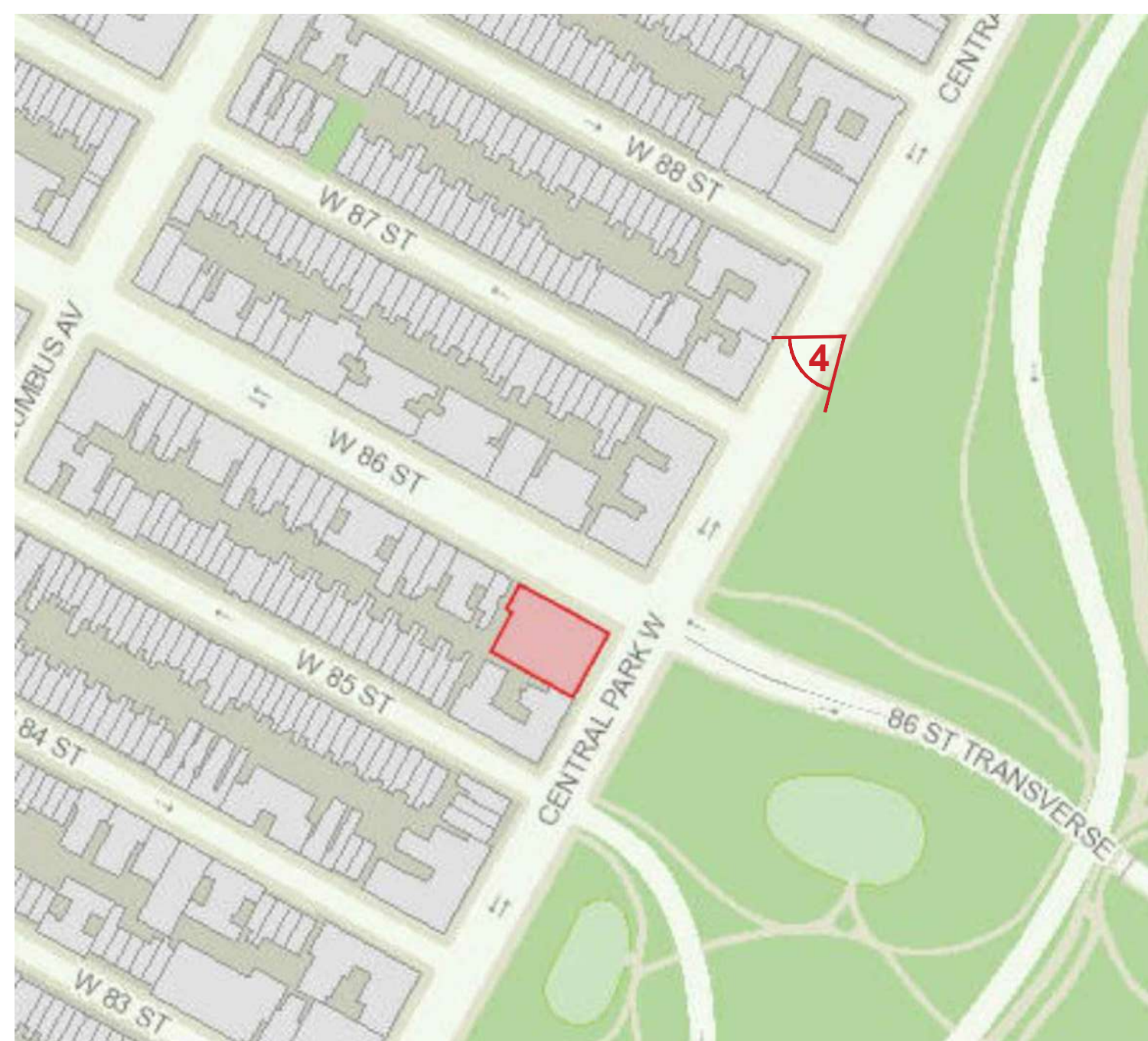

DATE	REVISION
05.23.2022.	GENERAL REVISION AS PER LPC COMMENTS

**GGA**

ARCHITECTURE PLLC  
545 8TH AVENUE #2220 NEW YORK NY 10018

**257 CPW - NEW YORK  
ROOF PASSIVE  
RECREATION INITIATIVE**

**CENTRAL PARK WEST  
BETWEEN 87TH AND 88TH  
STREET**

SEAL & SIGNATURE: DATE: 05.04.2022.

JOB NO:

DRAWN BY:

CHK BY:

DWG NO:

A-108.00

PAGE: 11 OF 17

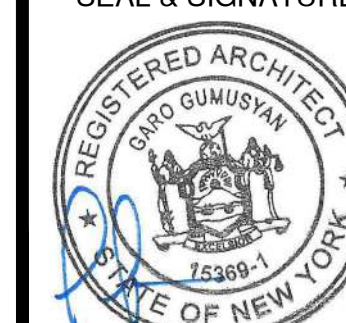



**NORTH - EAST VIEW FROM CENTRAL PARK**

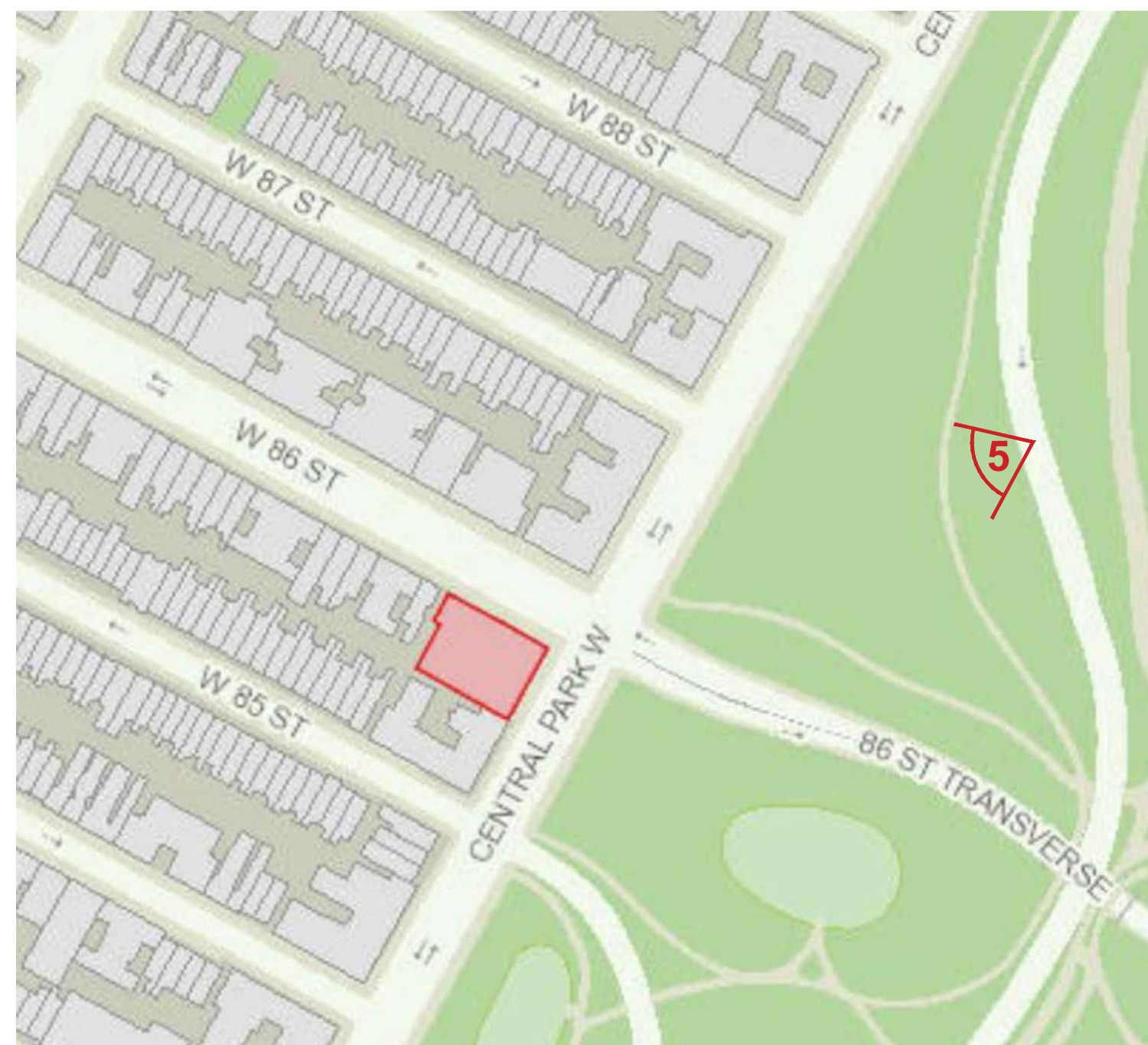

**NORTH-EAST VIEW FROM CENTRAL PARK - CLOSE UP 1**



**NORTH-EAST VIEW FROM CENTRAL PARK - CLOSE UP 2**

DATE	REVISION
05.23.2022.	GENERAL REVISION AS PER LPC COMMENTS

**GGA**  
ARCHITECTURE PLLC  
545 8TH AVENUE #220 NEW YORK NY 10018

**257 CPW - NEW YORK**  
**ROOF PASSIVE RECREATION INITIATIVE**

**NORTH -EAST MOCK UP & RENDERED PHOTOS**

SEAL & SIGNATURE:	DATE: 05.04.2022.
JOB NO:	DRAWN BY:
CHK BY:	DWG NO:
	<b>A-109.00</b>
	PAGE: 12 OF 17





**VIEW FROM CENTRAL PARK AT 86TH ST  
TRANSVERSE**

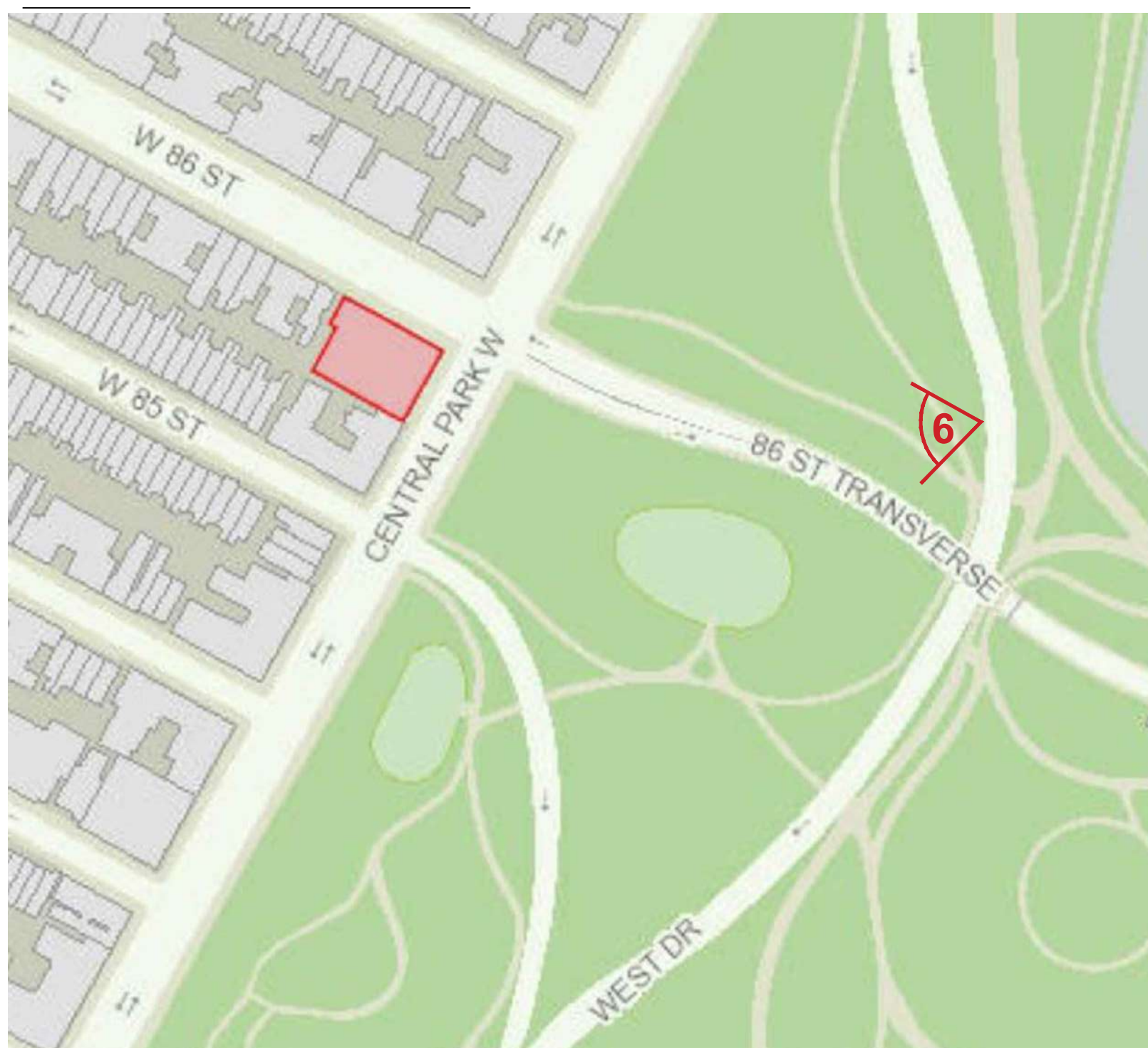

**VIEW FROM CENTRAL PARK AT 86TH ST  
TRANSVERSE - CLOSE UP 1**

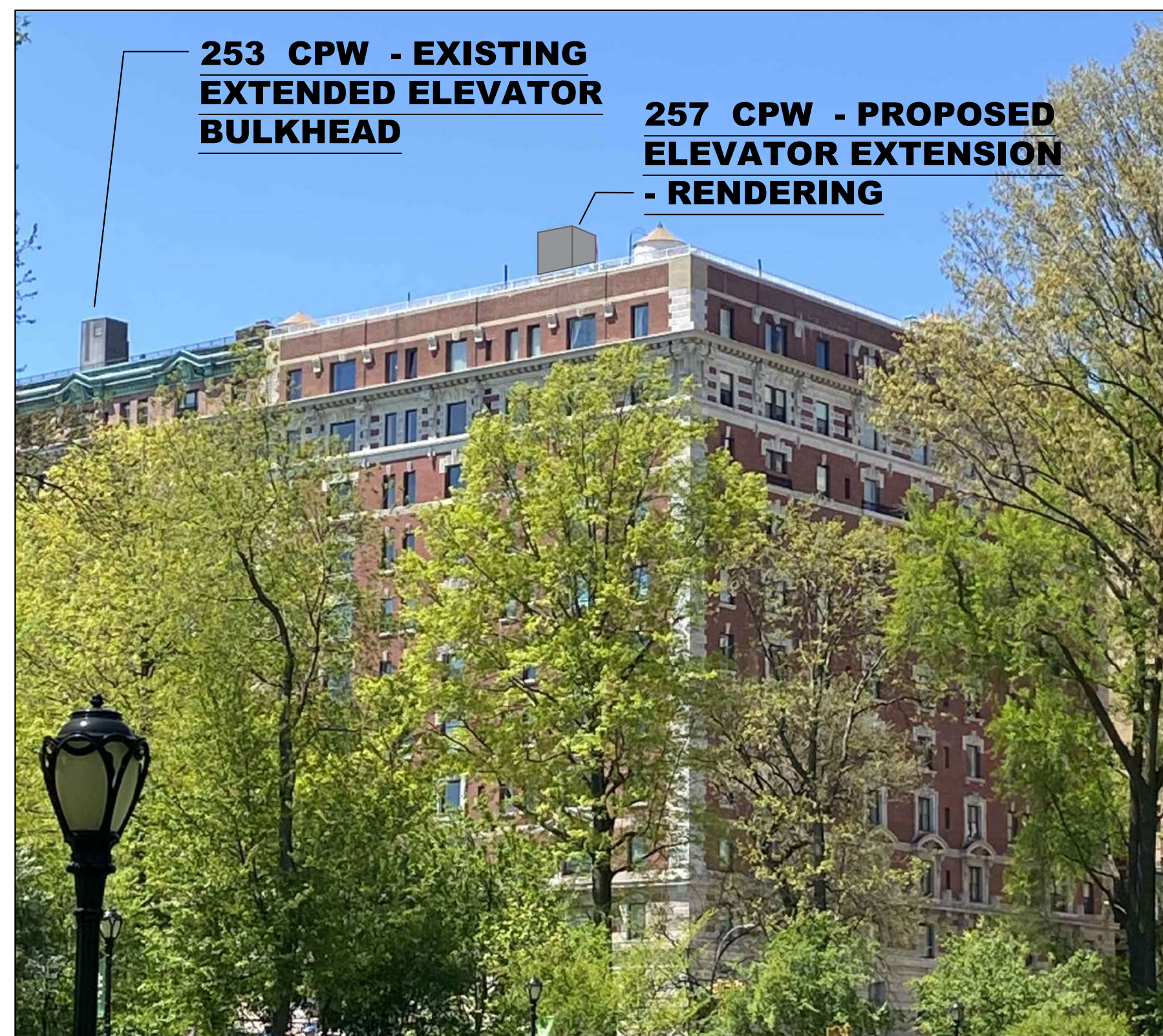

**VIEW FROM CENTRAL PARK AT 86TH ST  
TRANSVERSE - CLOSE UP 2**

DATE	REVISION
05.23.2022.	GENERAL REVISION AS PER LPC COMMENTS

**GGA**

ARCHITECTURE PLLC  
545 8TH AVENUE #2220 NEW YORK NY 10018

**257 CPW - NEW YORK  
ROOF PASSIVE  
RECREATION INITIATIVE**

**CENTRAL PARK AT 86TH ST  
TRANSVERSE MOCK UP &  
RENDERED PHOTOS**

SEAL & SIGNATURE:	DATE: 05.04.2022.
JOB NO:	
DRAWN BY:	
CHK BY:	
DWG NO:	A-110.00
PAGE: 13 OF 17	











**VIEW FROM CENTRAL PARK**

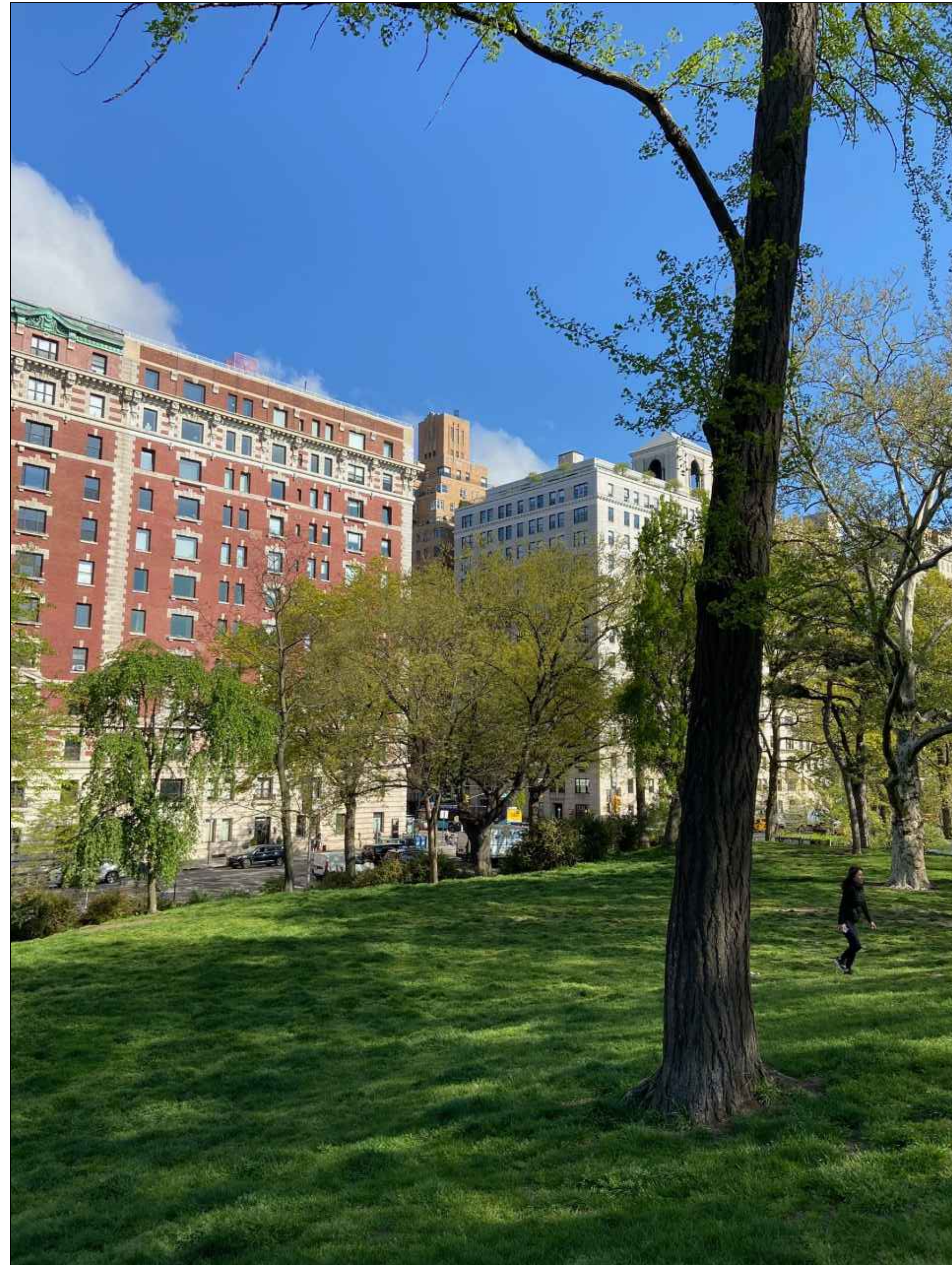

**VIEW FROM CENTRAL PARK**



**VIEW FROM CENTRAL PARK**



**VIEW FROM COLUMBUS AVENUE**



**VIEW FROM COLUMBUS AVENUE**



DATE	REVISION
05.23.2022.	GENERAL REVISION AS PER LPC COMMENTS

**GGA**  
 ARCHITECTURE PLLC  
 645 8TH AVENUE #2220 NEW YORK NY 10018

**257 CPW - NEW YORK**  
**ROOF PASSIVE**  
**RECREATION INITIATIVE**

**EXISTING CONTEXT**  
**PHOTOS**

SEAL & SIGNATURE:	DATE: 05.04.2022.
	JOB NO:
	DRAWN BY:
	CHK BY:
	DWG NO:
	A-115.00
	PAGE: 17 OF 17

The current proposal is:

Preservation Department – Item 8, LPC-22-07235

**257 Central Park West – Upper West Side/Central Park West  
Historic District  
Borough of Manhattan**

To Testify Please Join Zoom

**Webinar ID:** 825 5834 8734

**Passcode:** 576725

By Phone: 1 646-558-8656 US (New York)

877-853-5257 (Toll free) US

888 475 4499 (Toll free)

**Note:** If you want to testify on an item, join the Zoom webinar at the agenda’s “Be Here by” time (about an hour in advance). When the Chair indicates it’s time to testify, “raise your hand” via the Zoom app if you want to speak (\*9 on the phone). Those who signed up in advance will be called first.