

The current proposal is:

Preservation Department – Item 1, LPC-21-09092

**30 Rockefeller Plaza - RCA Building & RCA Building Interior Lobby
- Individual and Interior Landmark
Borough of Manhattan**

Note: this is a Public Meeting item. No public testimony will be received today as the hearing on this item is closed

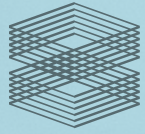

TISHMAN SPEYER



TOP OF THE ROCK[®] ENHANCEMENTS

30 ROCKEFELLER PLAZA

December 14, 2021

70TH FLOOR
Top of the Top
Rooftop Beacon
Mosaic Tiles

69TH FLOOR
Lunch Atop a Skyscraper Experience

MEZZANINE
Updated Ceiling Lighting
Interior Storefront Modification

GROUND FLOOR
Lobby Wall Extension
50th Street Storefronts

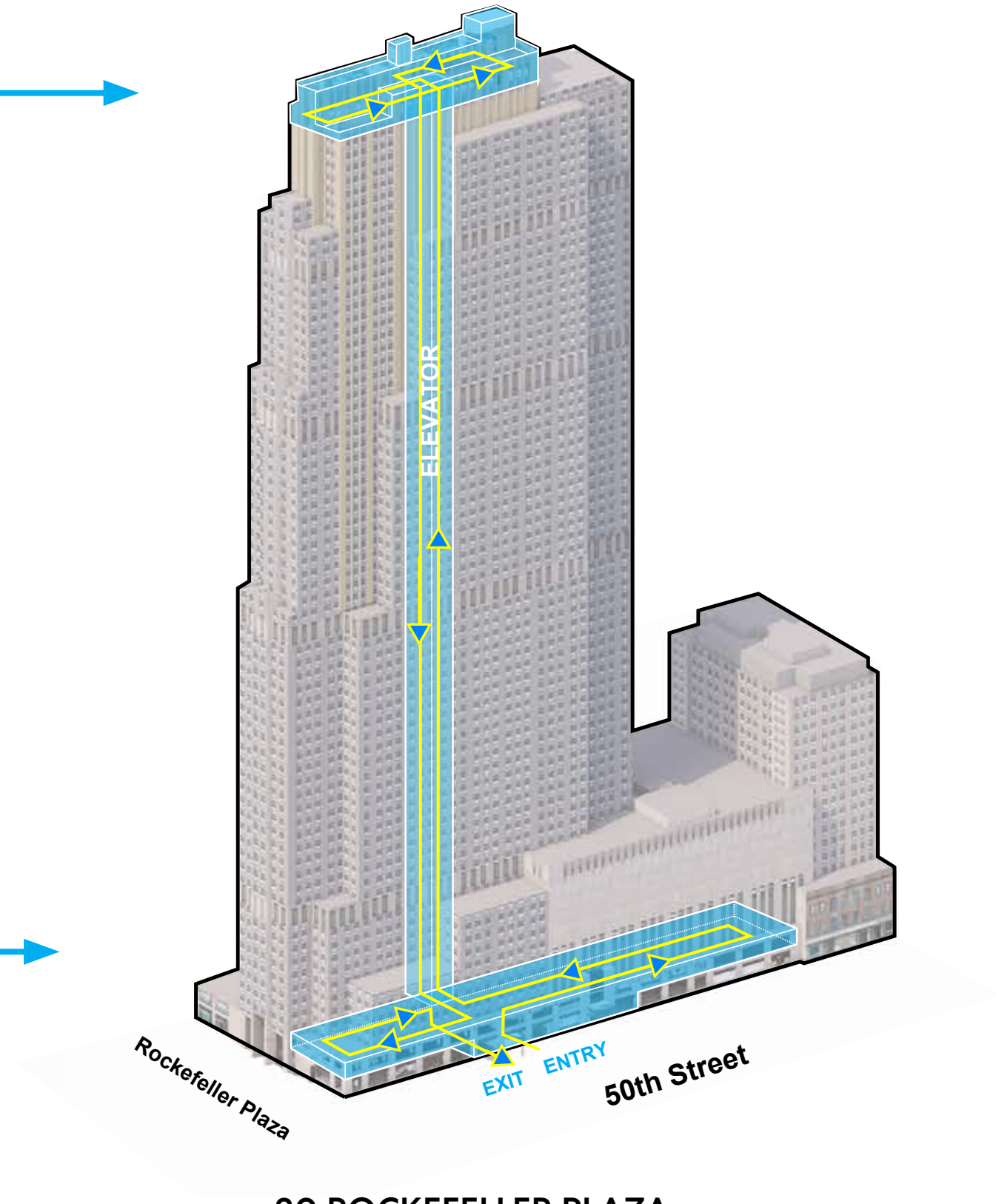

Ground Floor

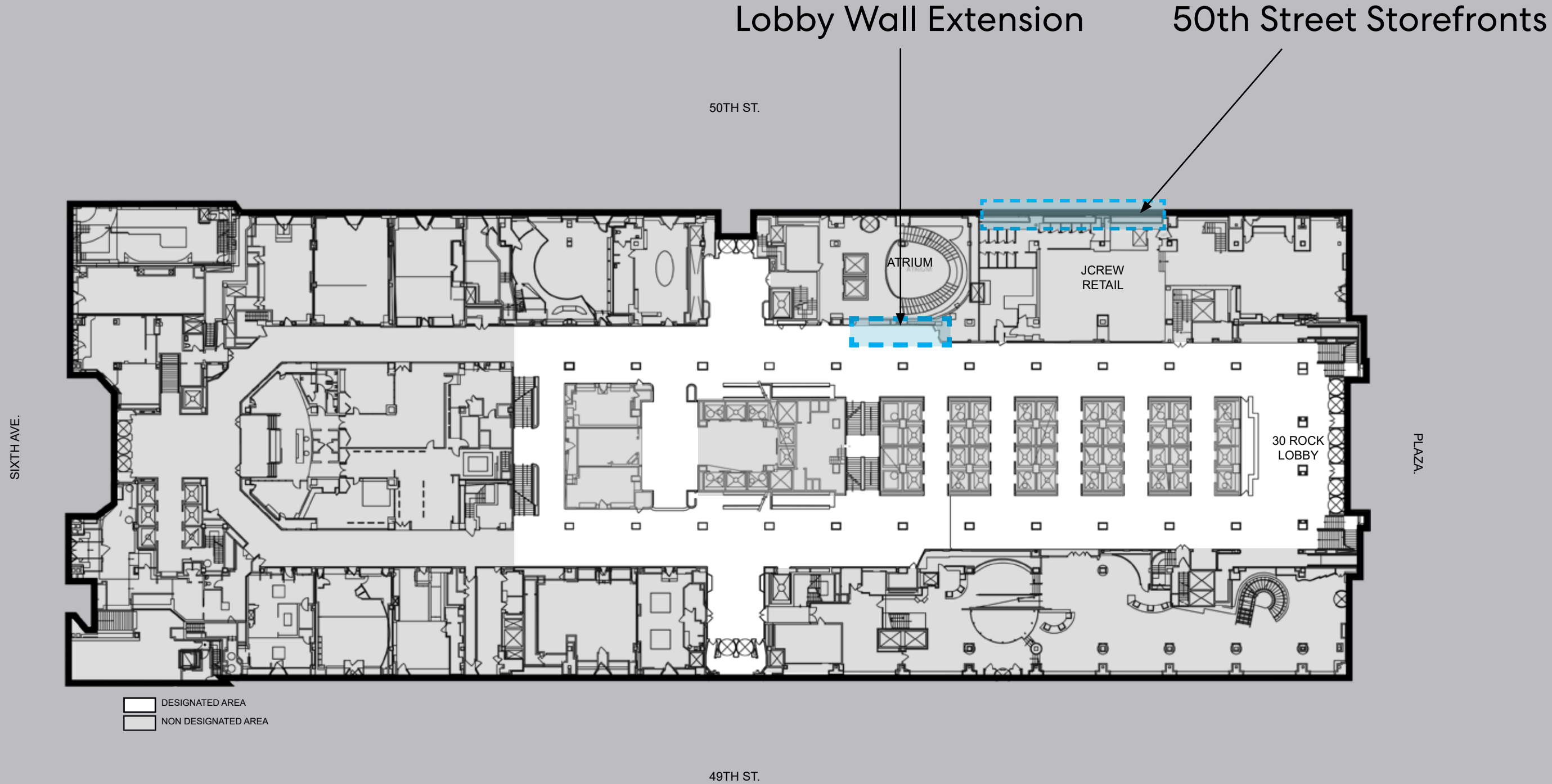

GROUND FLOOR | Existing and Proposed Plan

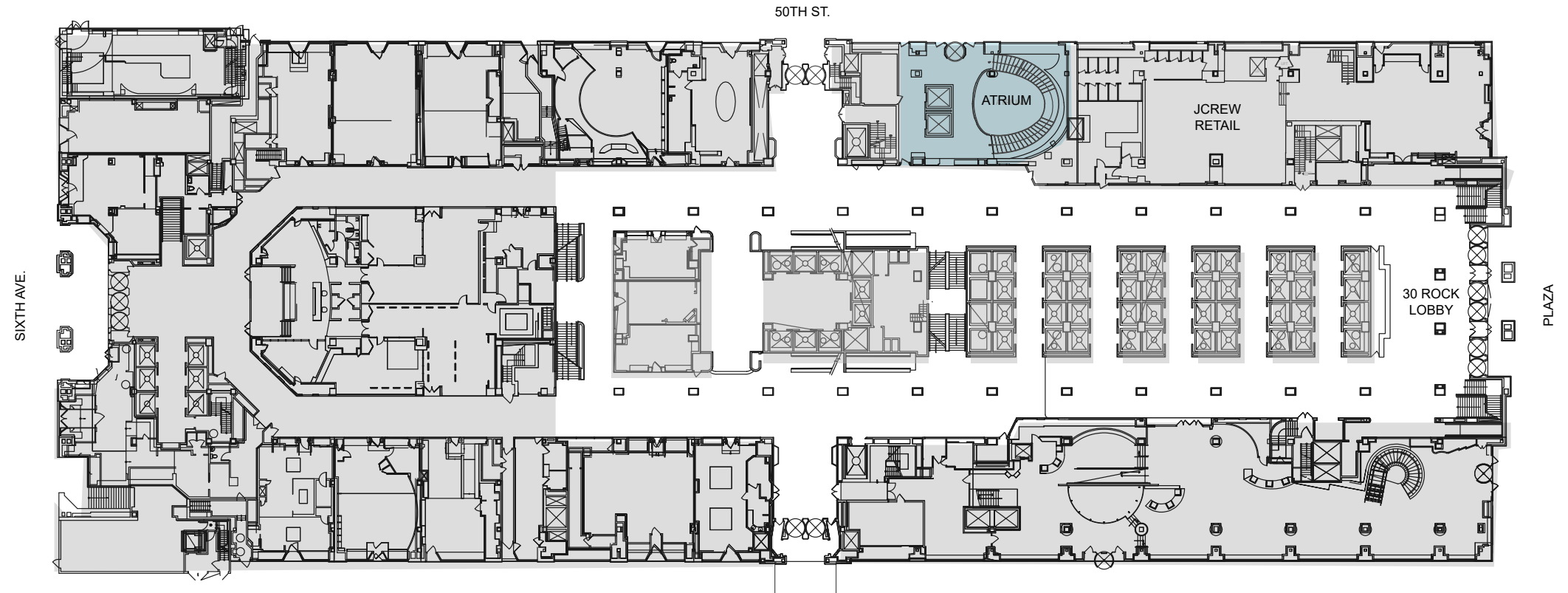

EXISTING

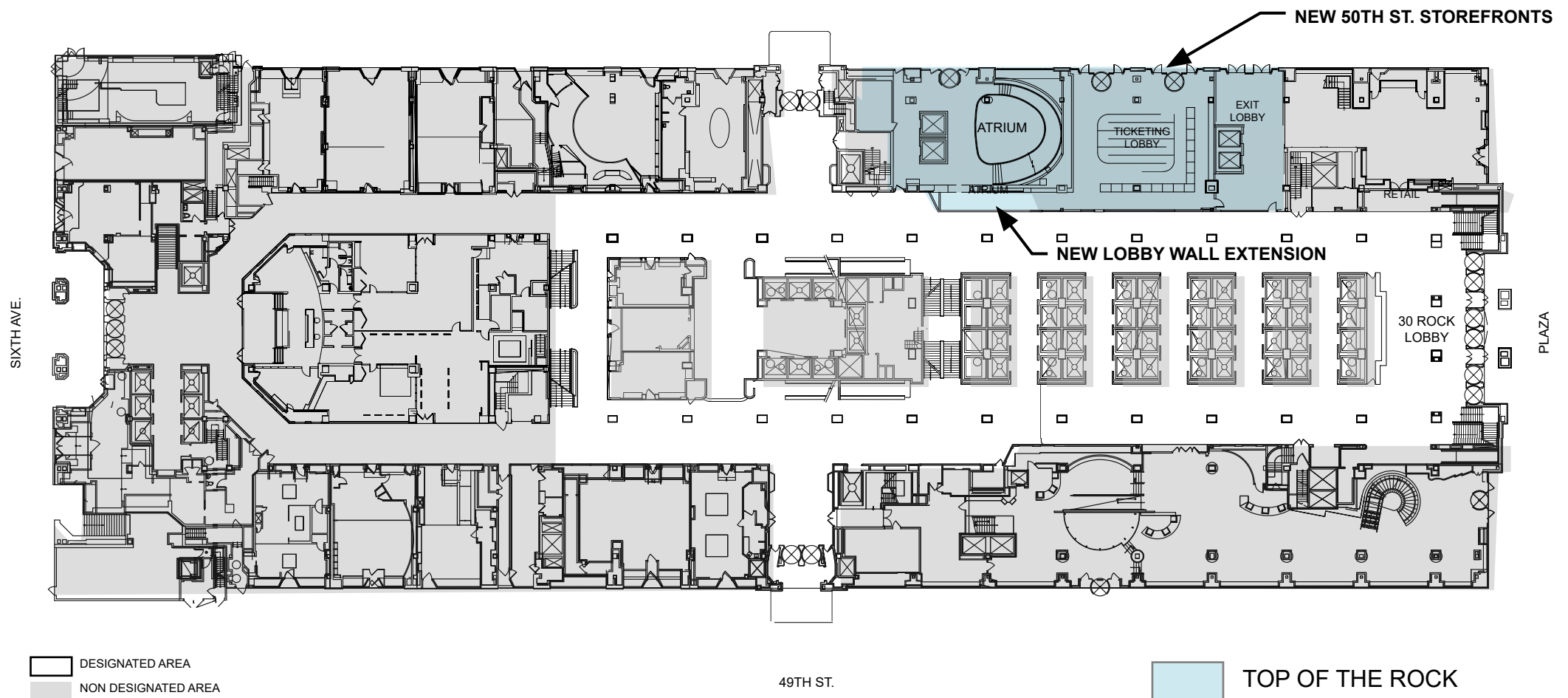

PROPOSED

DESIGNATED AREA
 NON DESIGNATED AREA

TOP OF THE ROCK

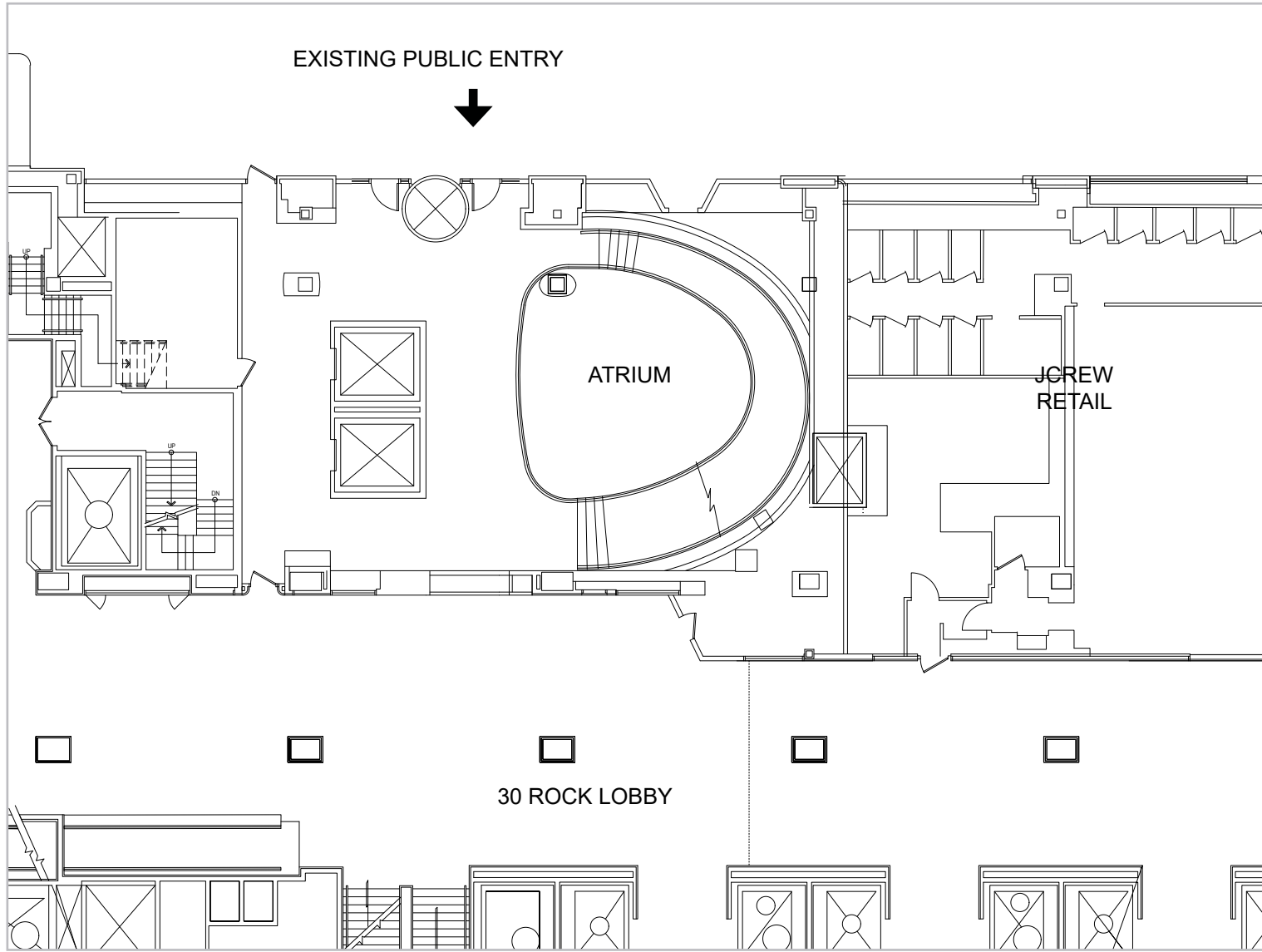

EXISTING

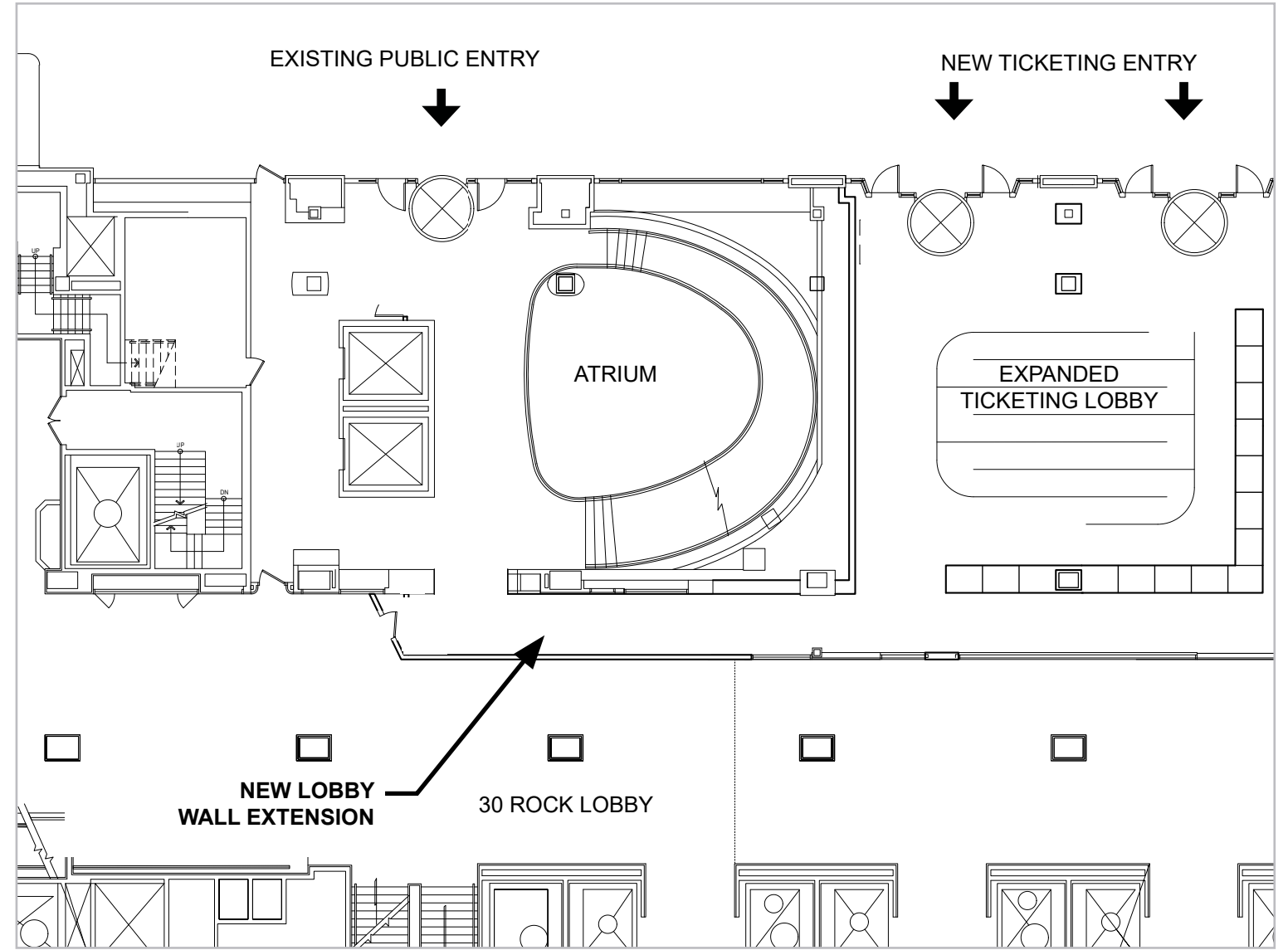

PROPOSED

GROUND FLOOR



EXISTING LOBBY WALL EXTENSIONS



NORTH LOBBY



SOUTH LOBBY

GROUND FLOOR





NORTH LOBBY



SOUTH LOBBY





EXISTING



PROPOSED

GROUND FLOOR





EXISTING



PROPOSED

GROUND FLOOR





EXISTING



PROPOSED

GROUND FLOOR



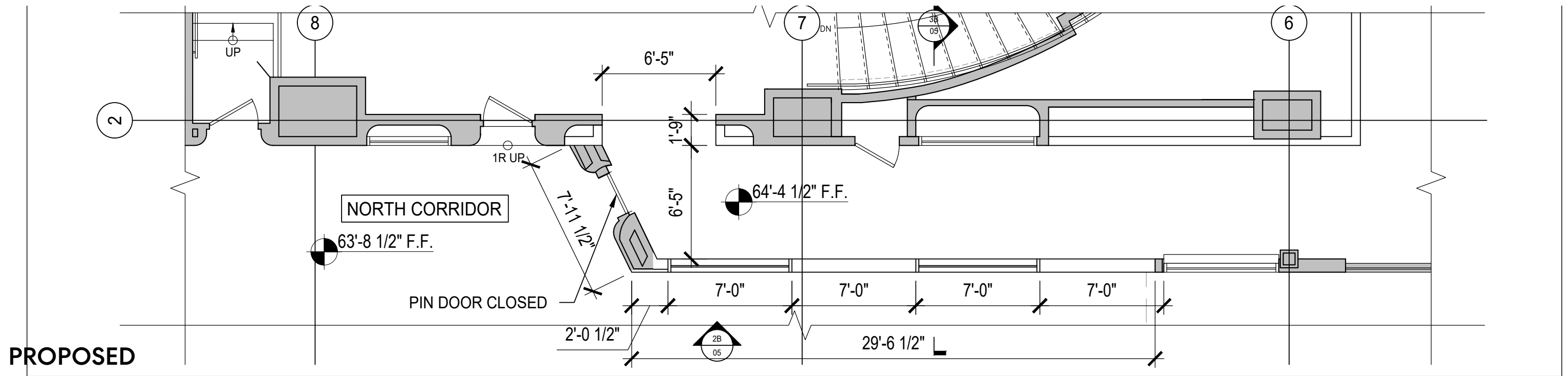
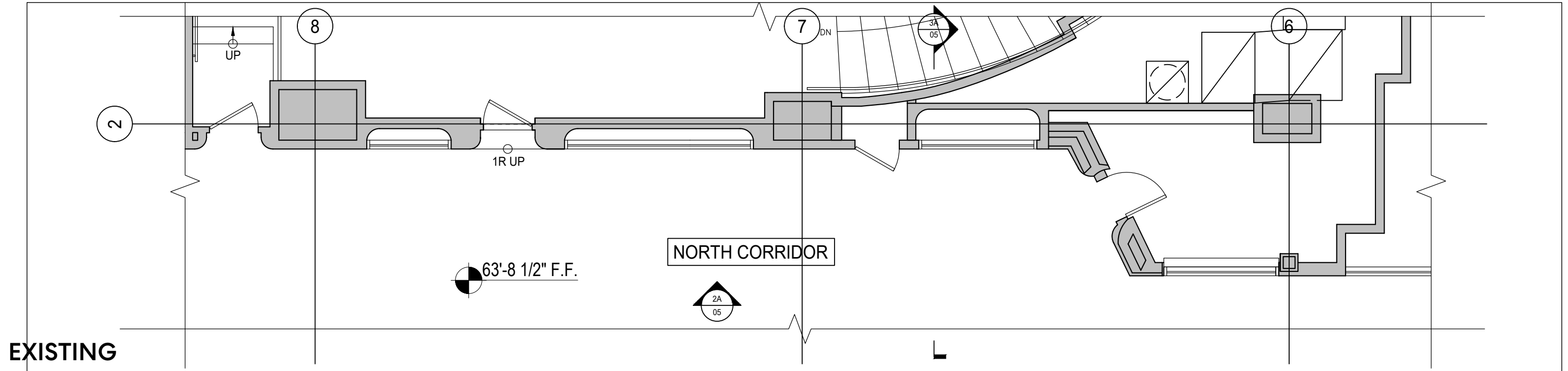

- EXISTING WALL TO REMAIN OR TO BE RELOCATED
- NEW OR INFILL WALL

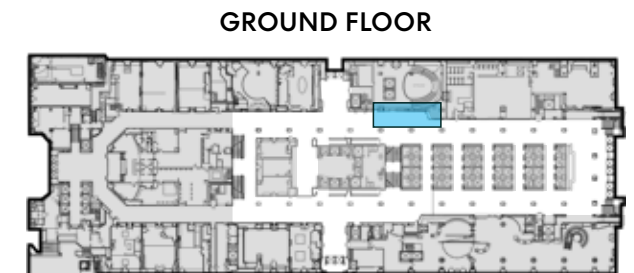

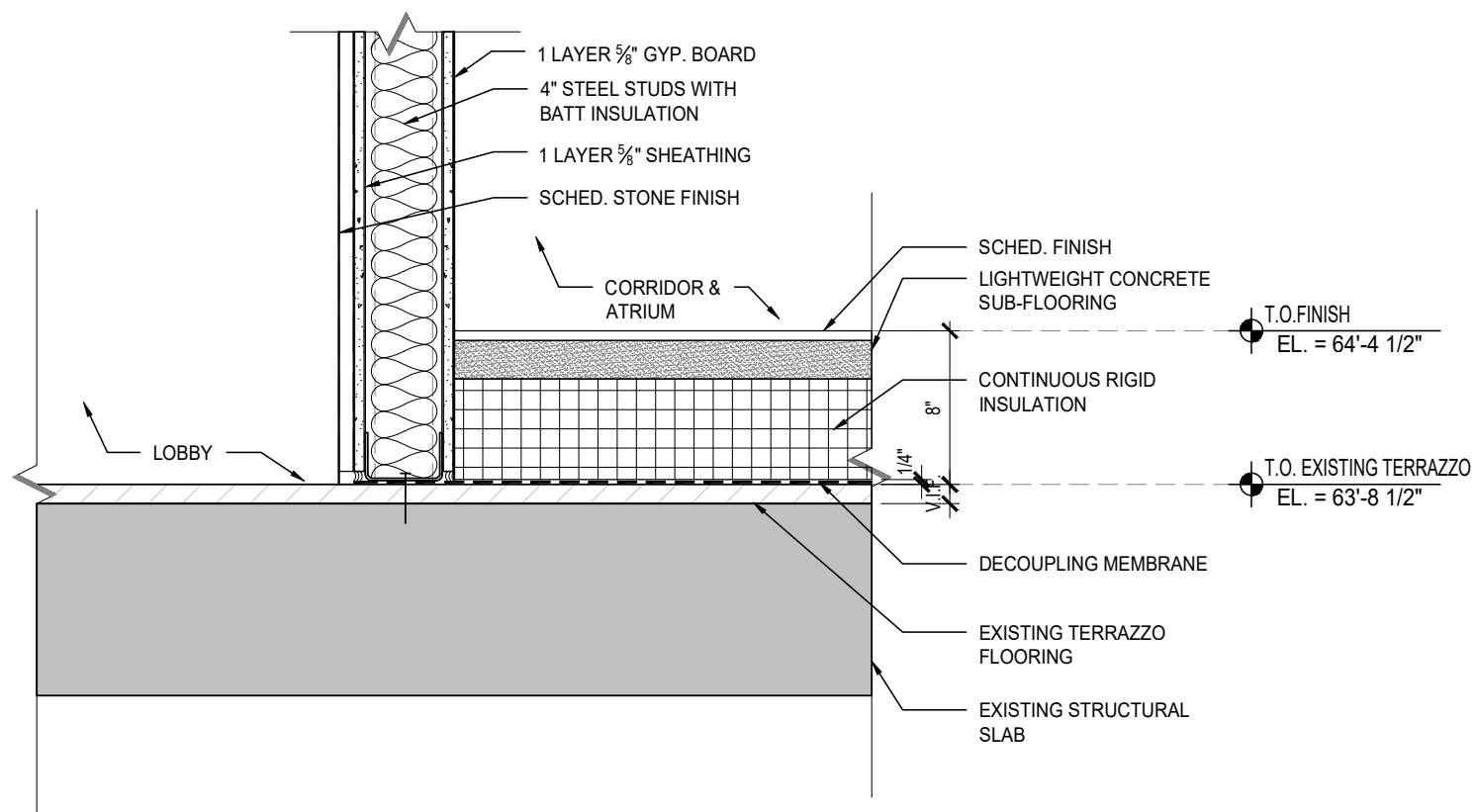
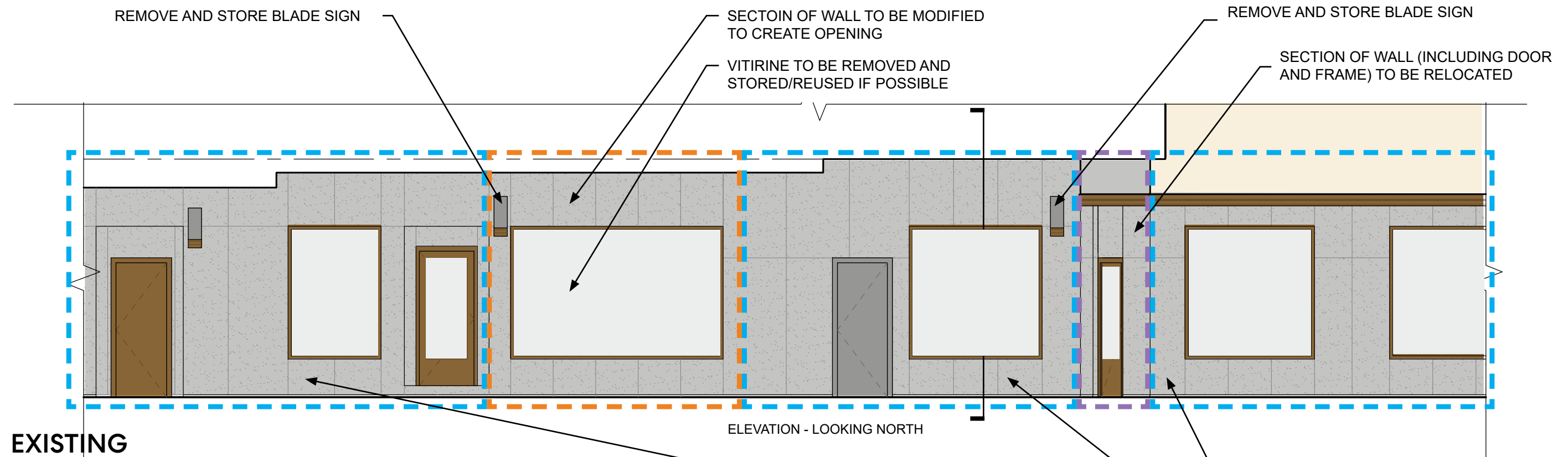

DETAIL AT TERRAZZO FLOOR BUILDUP
SCALE: 1 1/2" = 1'-0"

LOBBY WALL EXTENSION | Elevations & Sections

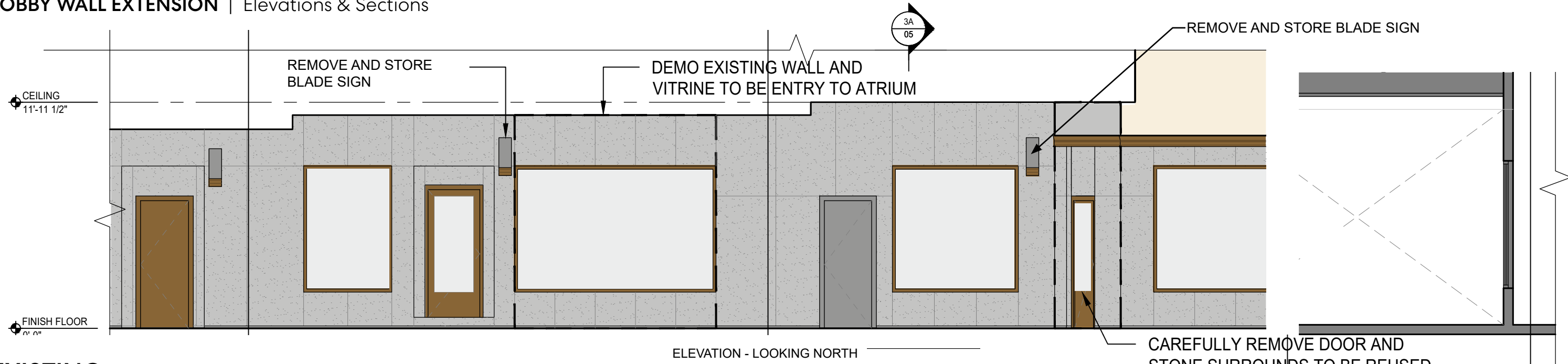

EXISTING

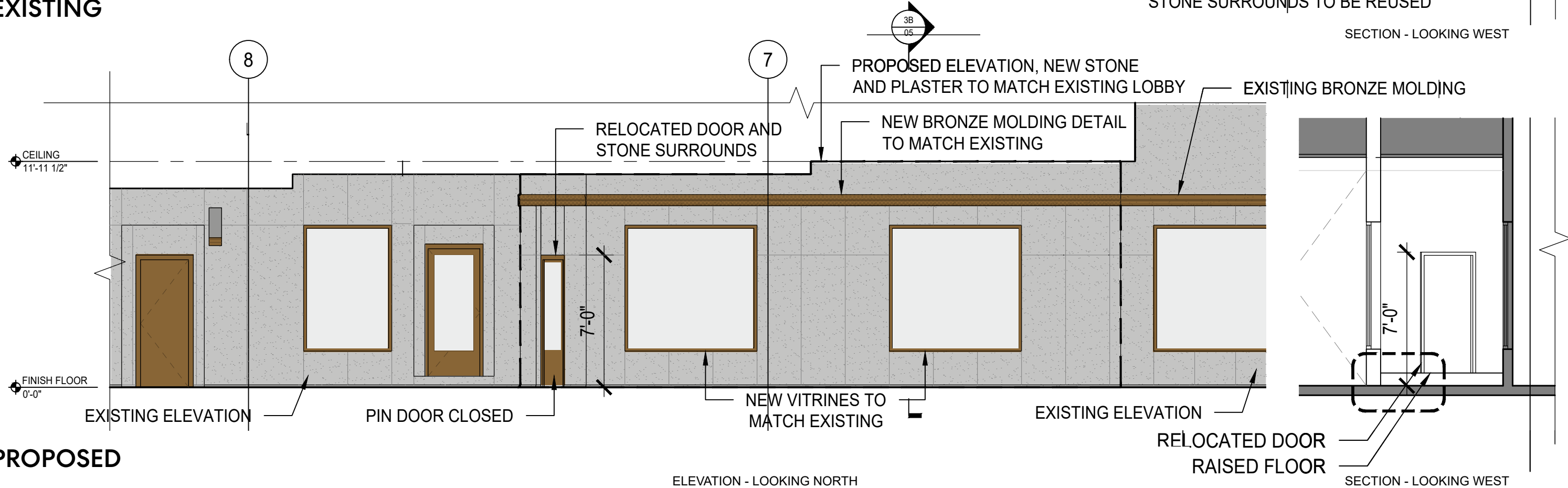

PROPOSED

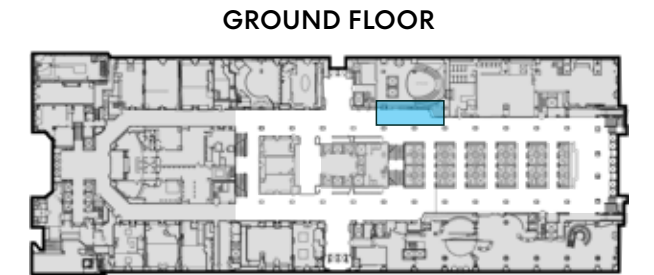

Mezzanine Level

Updated Lobby Lighting

Interior Storefront Modification

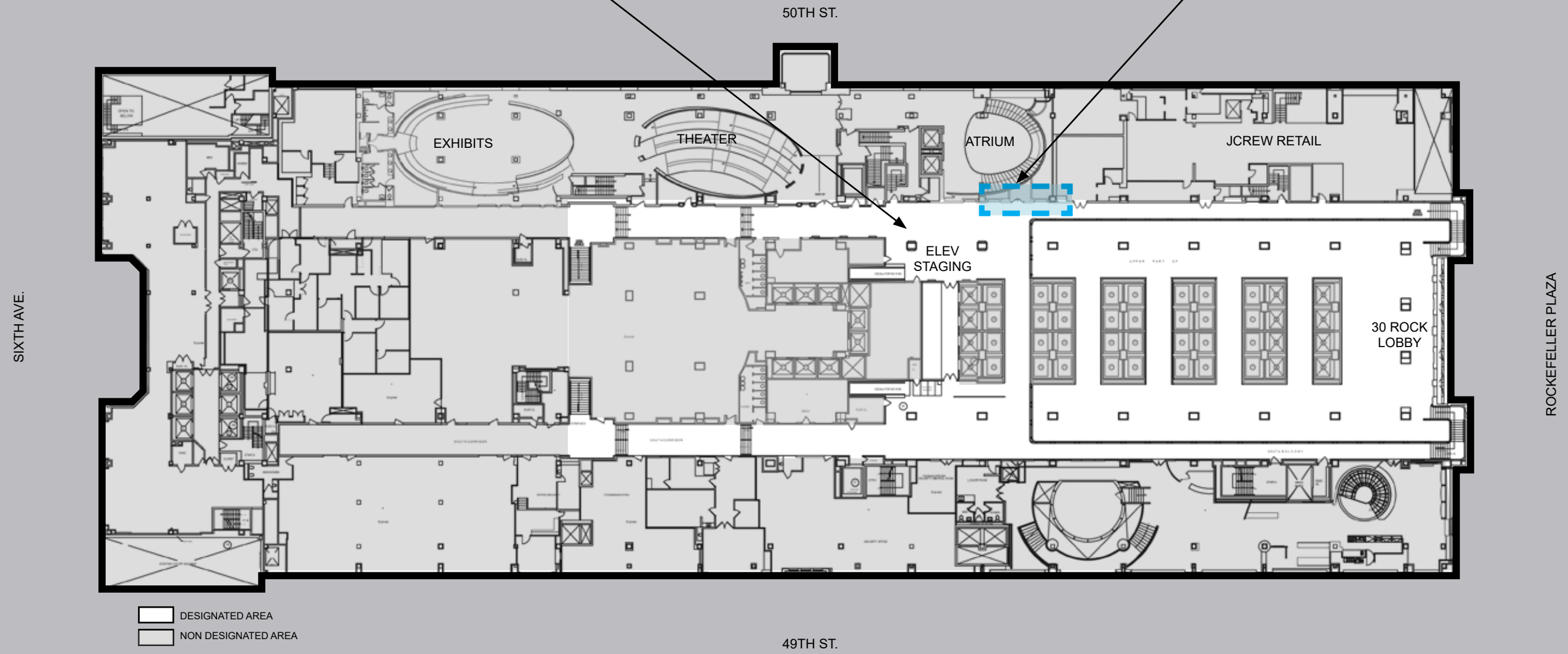



EXISTING

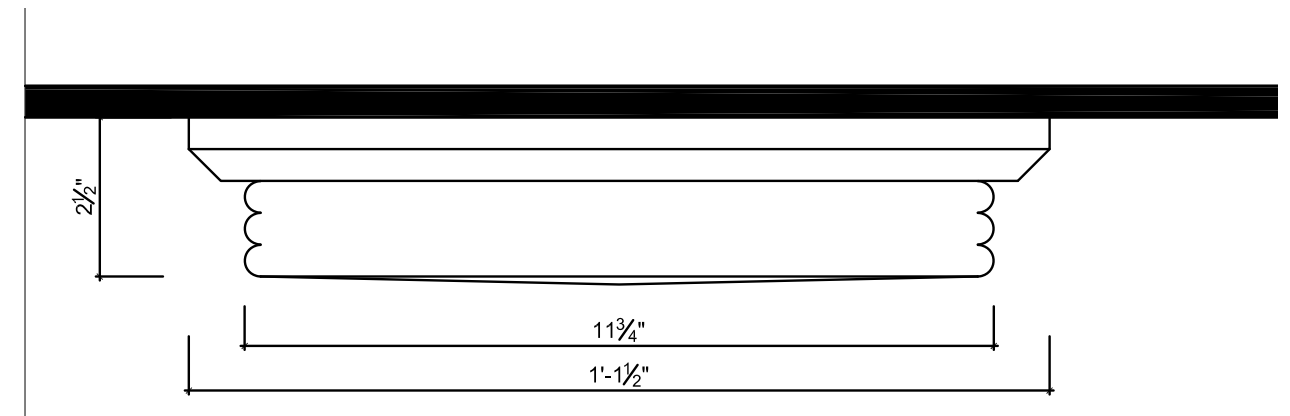

EXISTING

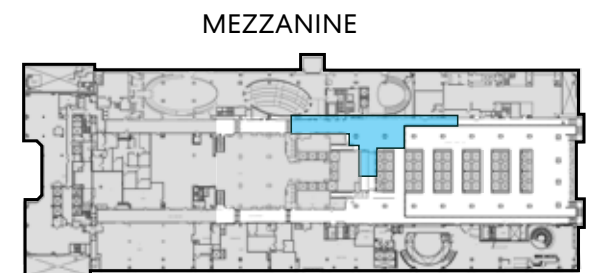

69th Floor

“Lunch Atop a Skyscraper” Experience

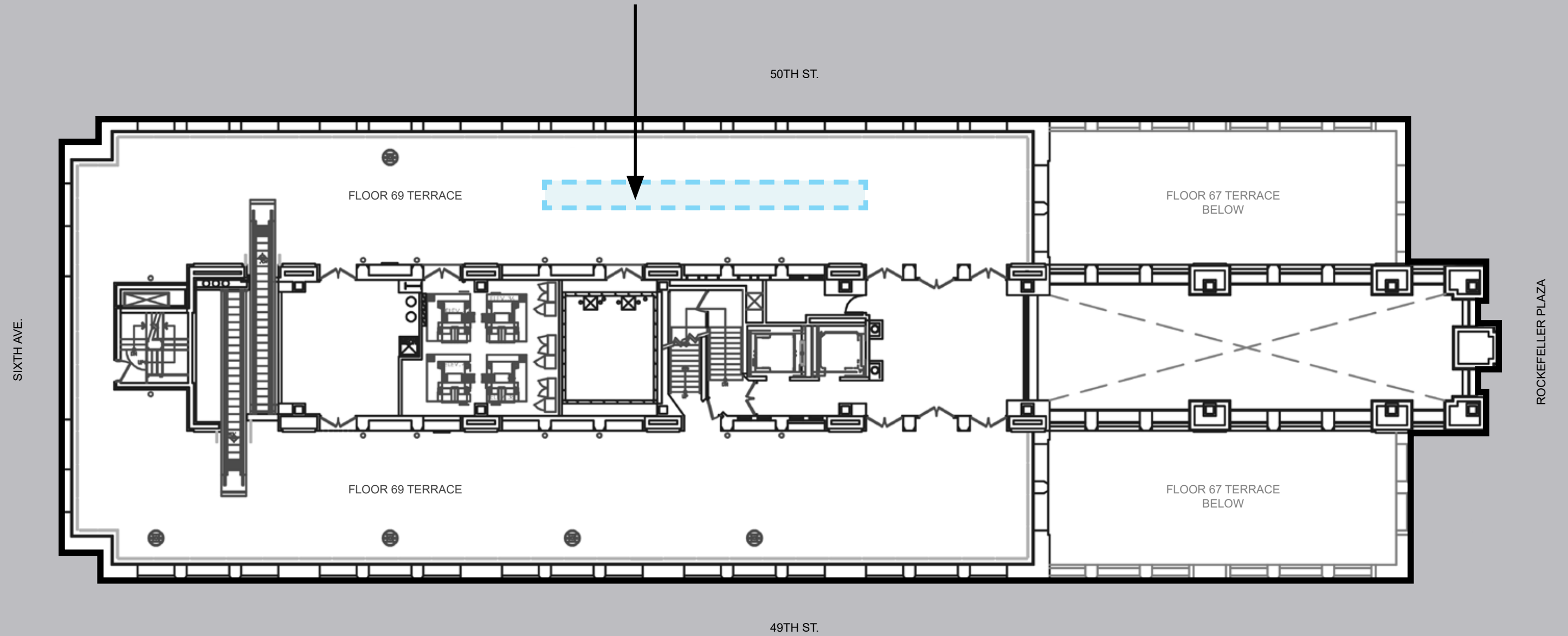

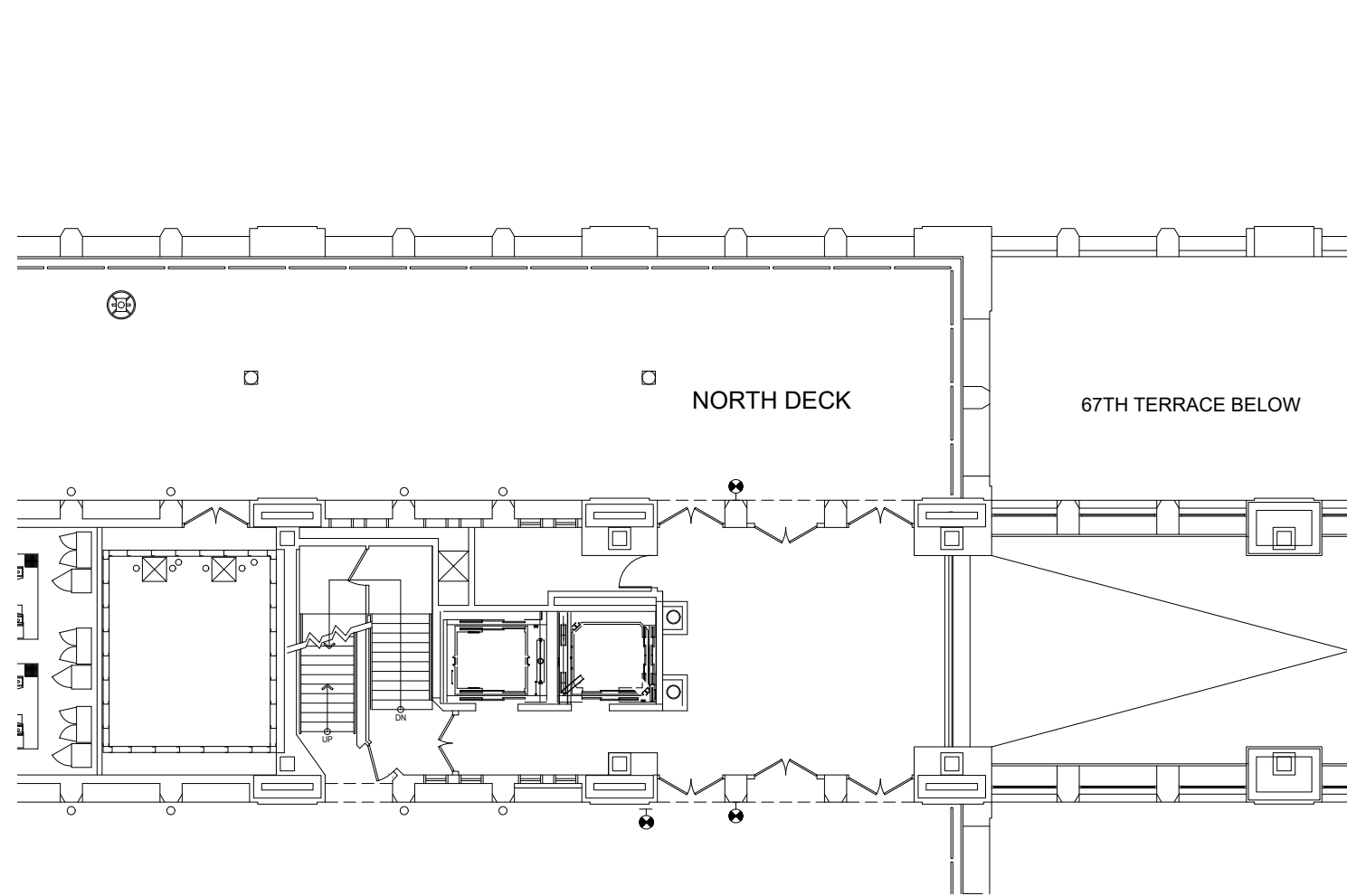

EXISTING

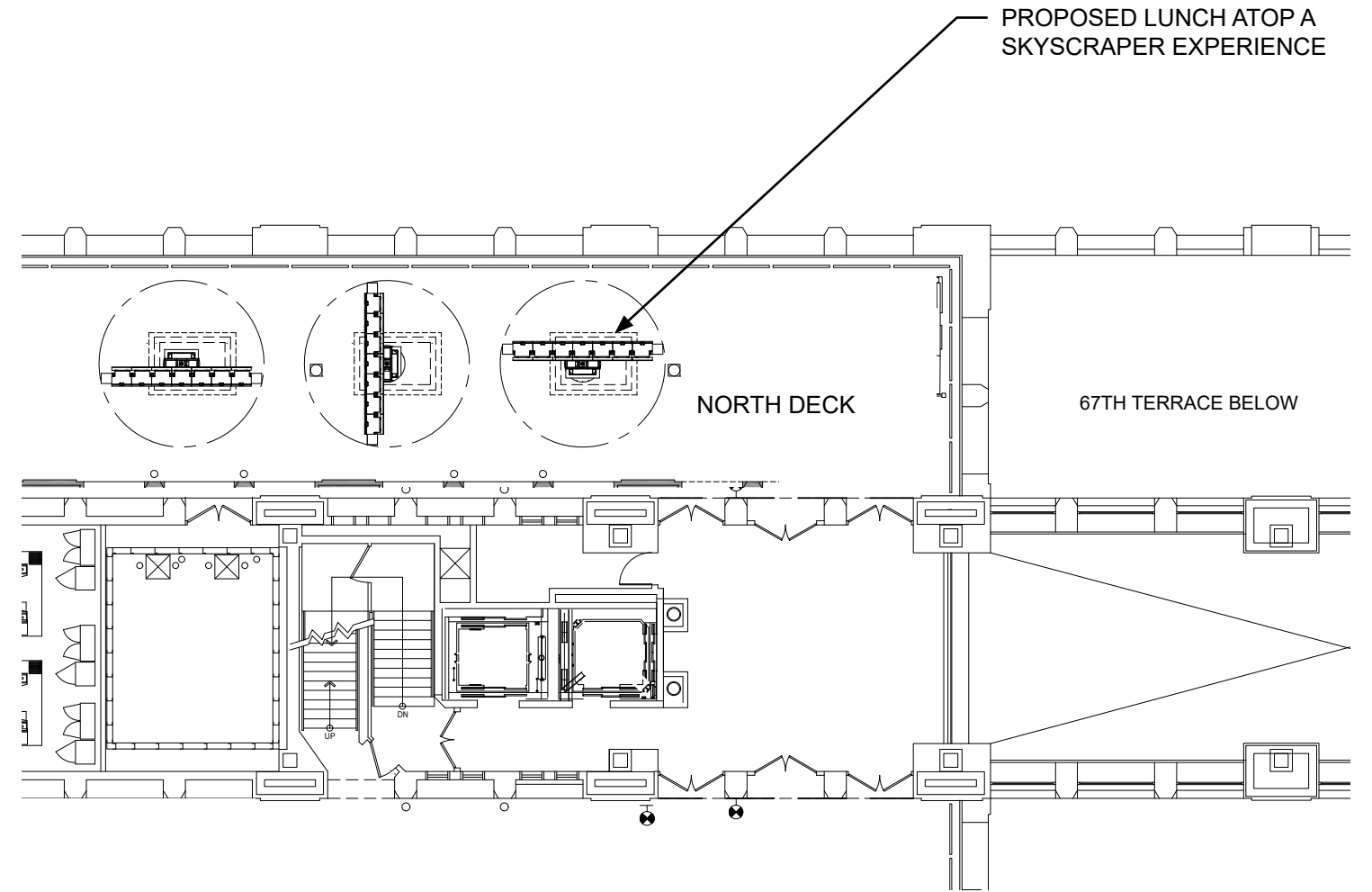

PROPOSED

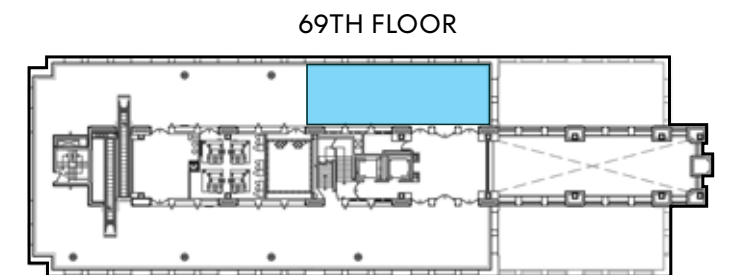

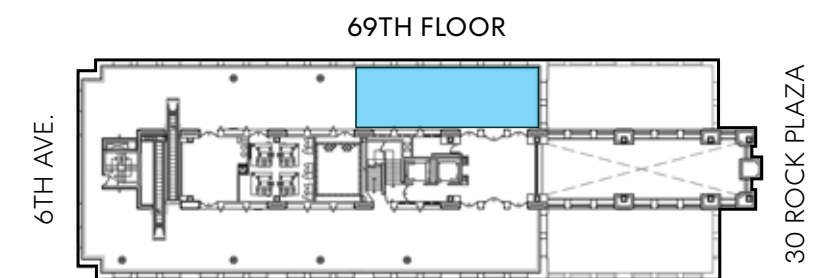

LUNCH ATOP A SKYSCRAPER EXPERIENCE | Proposed Experience - 'Up'

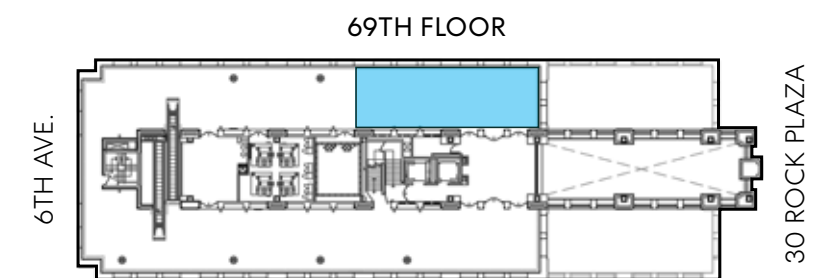

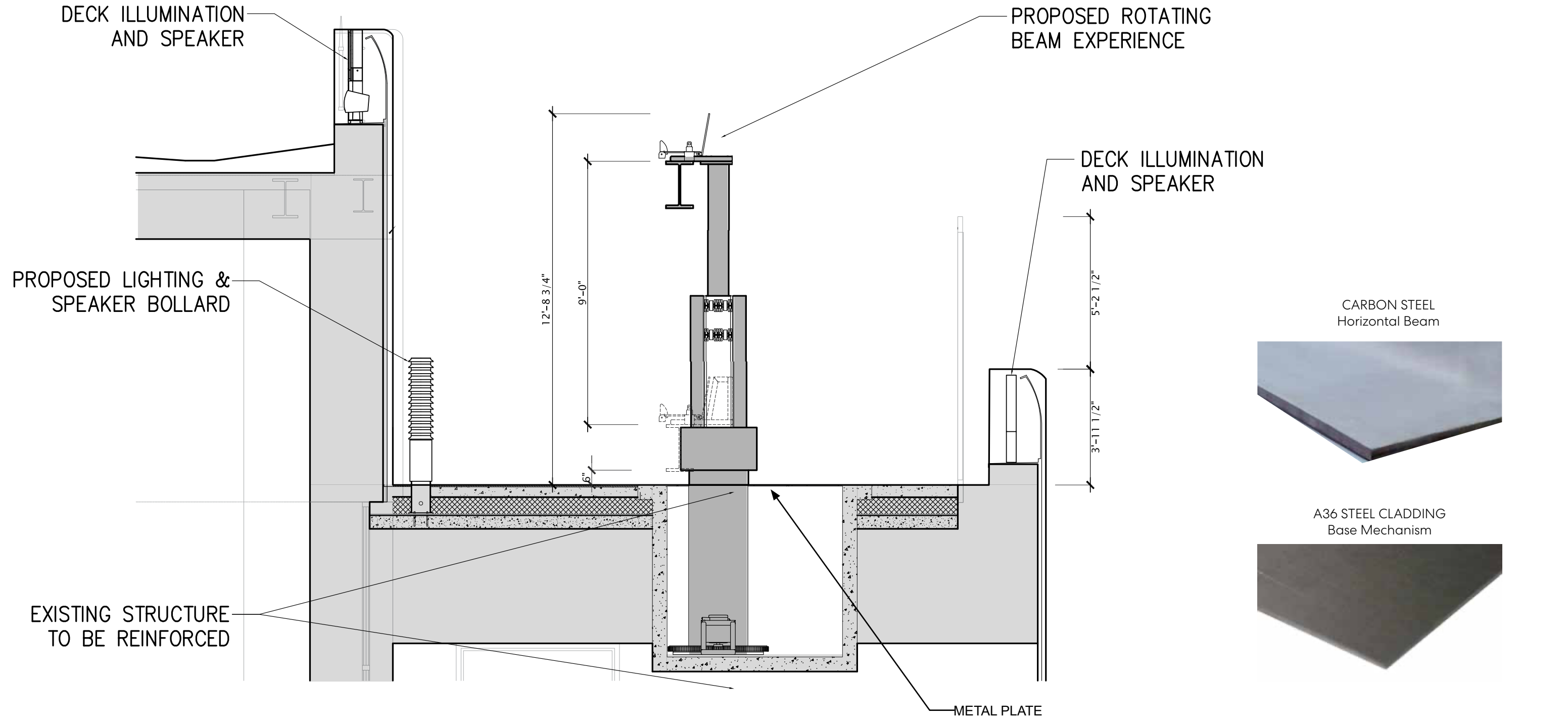

EXISTING - UP POSITION

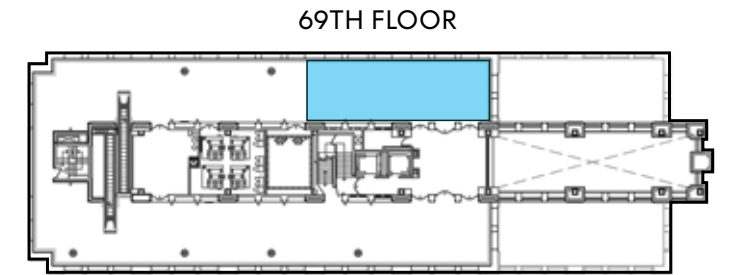

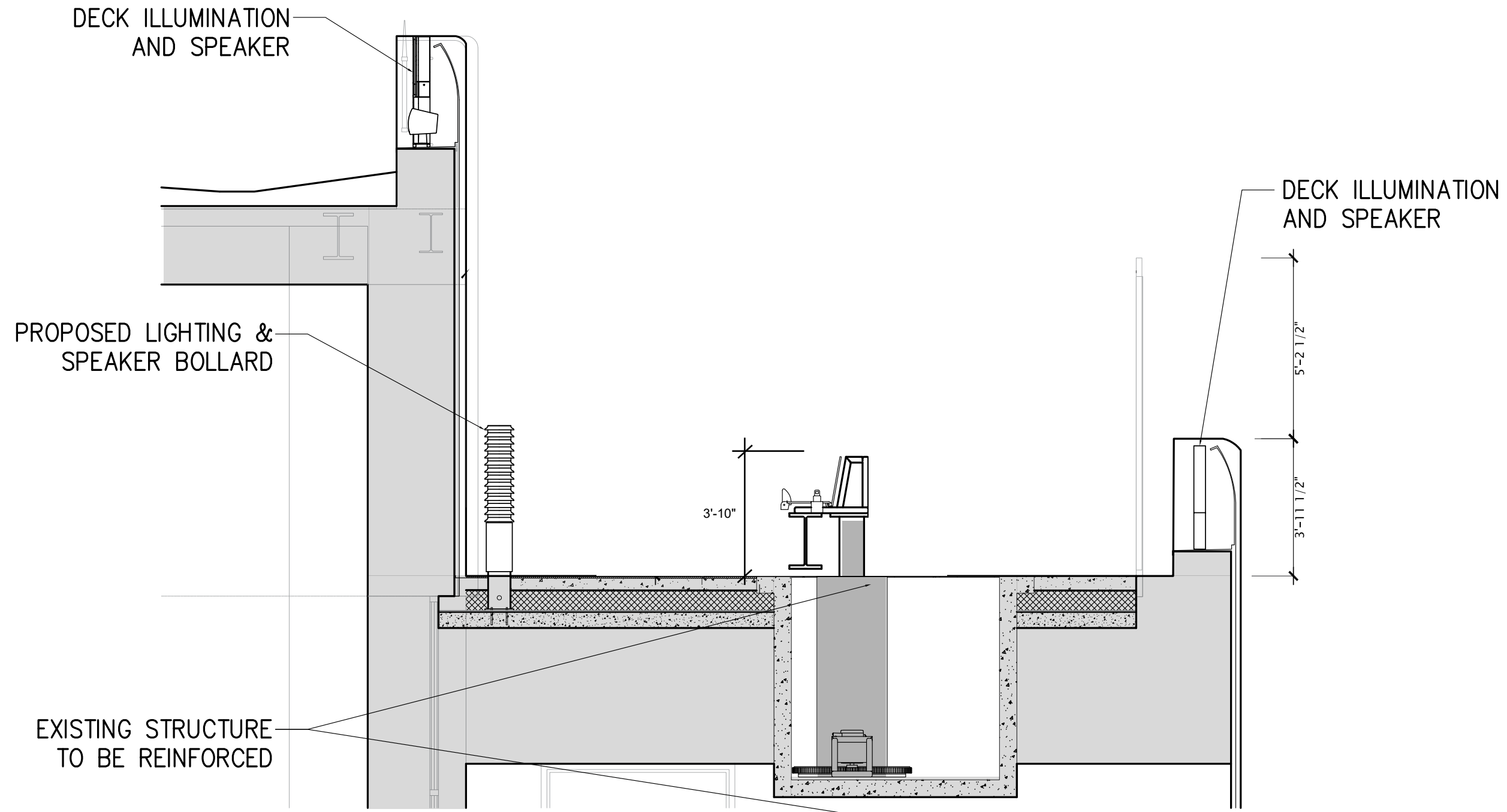

EXISTING - DOWN POSITION

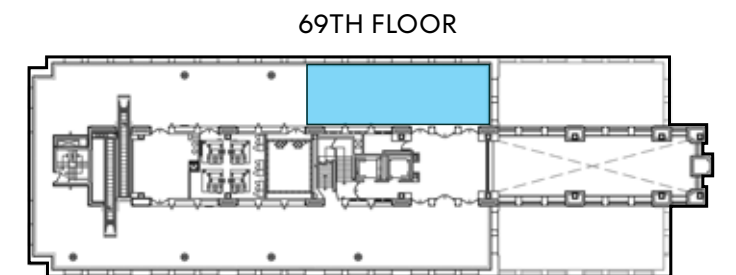



EXISTING



REVISED PROPOSED

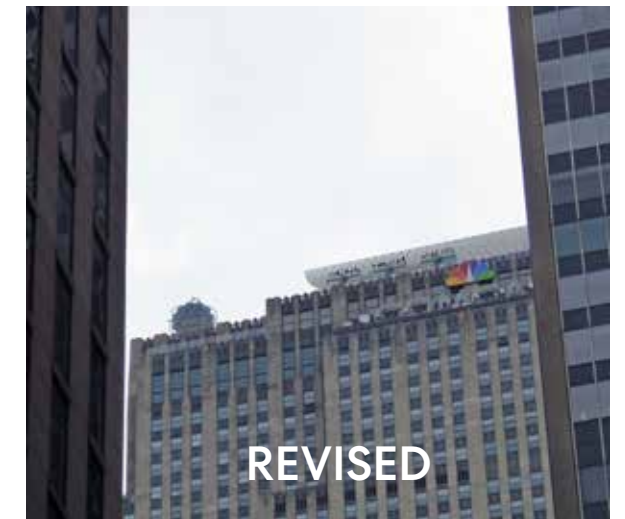
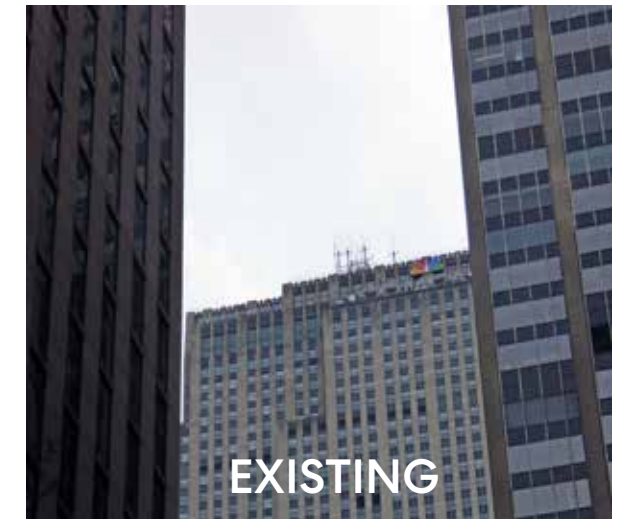

54th between 5th & 6th Ave.



70th Floor

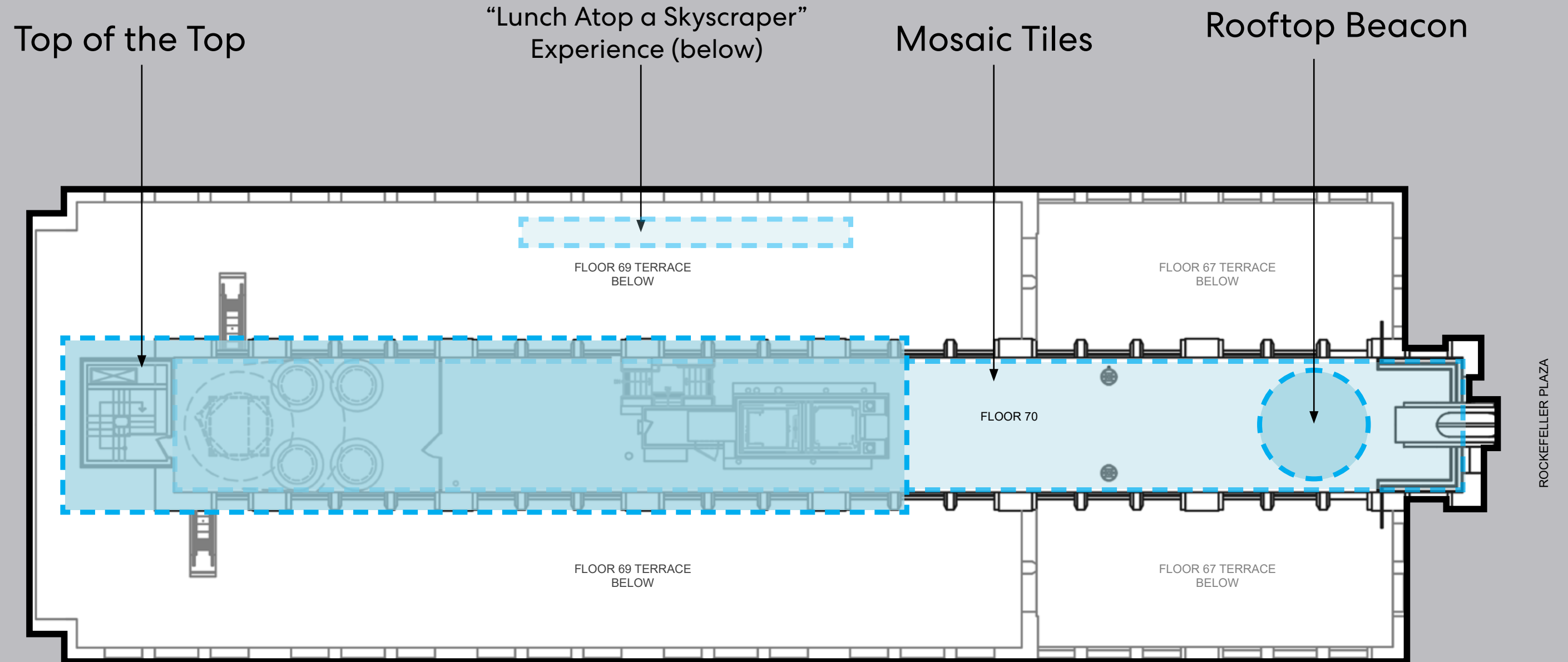





©Rockefeller Group Inc. / Rockefeller Center Archives 2020



RADIO CITY TO CREATE A NEW ARCHITECTURE

It is of severe simplicity, like a gigantic slab set on end. On one side its vast wall rears up like a cliff, unbroken for 675 feet. Seen from its narrow side it is almost like an obelisk, and there is a hint of the Egyptian or Saracen in it, and in others of the office buildings. In this connection it was learned last night that John D. Rockefeller Jr., originator of the project, returning from a visit to Egypt, had suggested the Egyptian style for the buildings. This was not practicable, but a bit of the Egyptian spirit found its way into the designs none the less.

NY Times, March 6, 1931

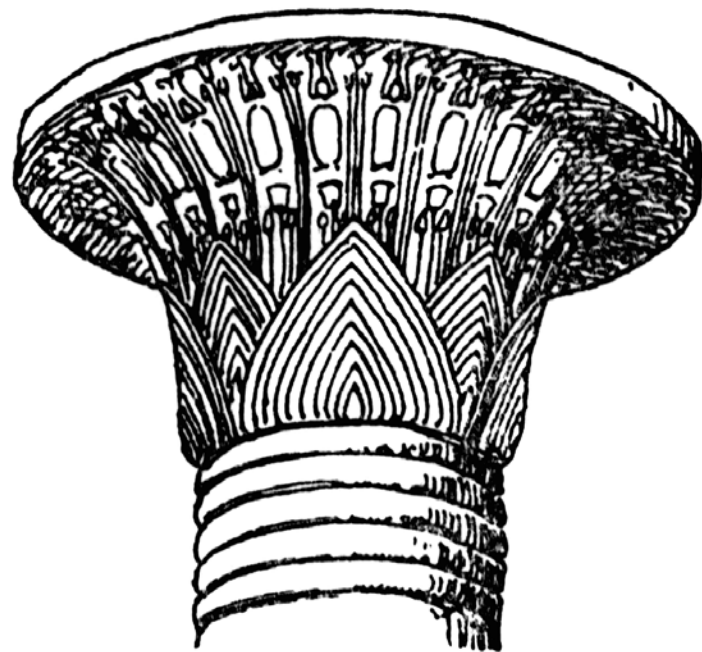
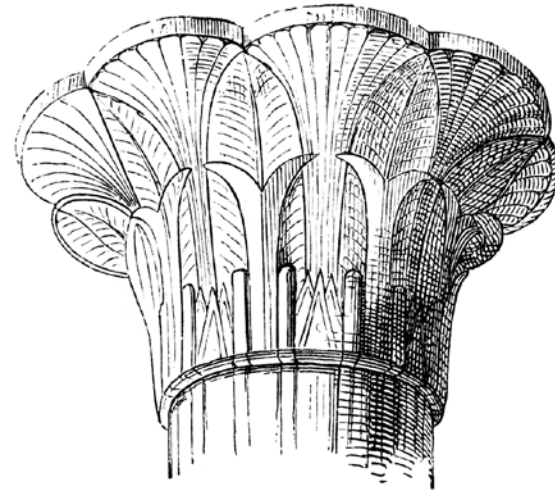
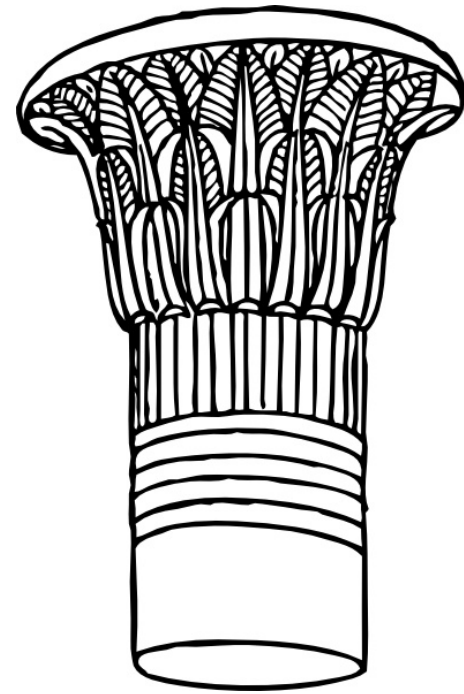

ANCIENT EGYPTIAN PAPYRUS AND LOTUS CAPITAL

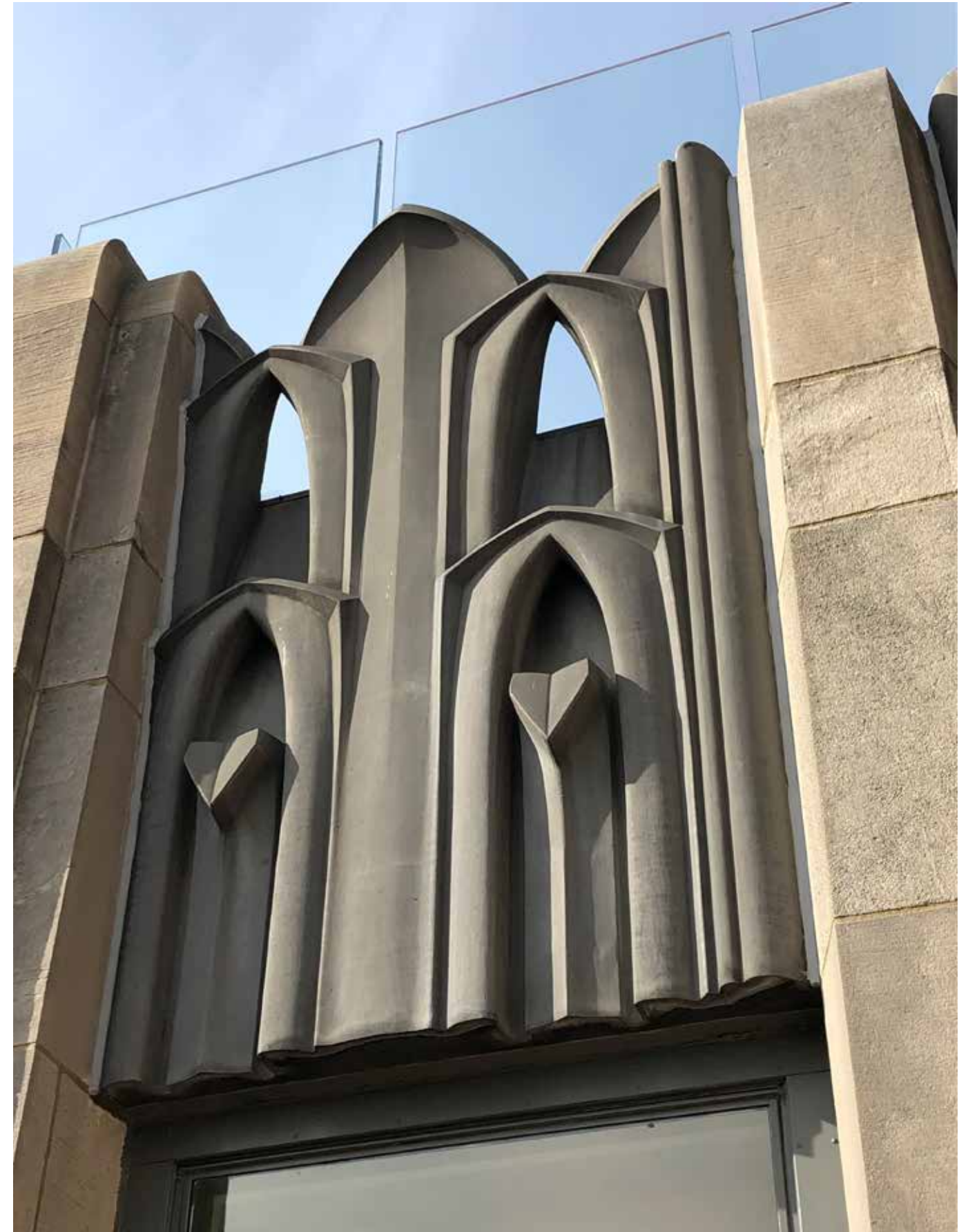

HISTORIC METAL PANELS WITH PAPYRUS AND LOTUS MOTIF

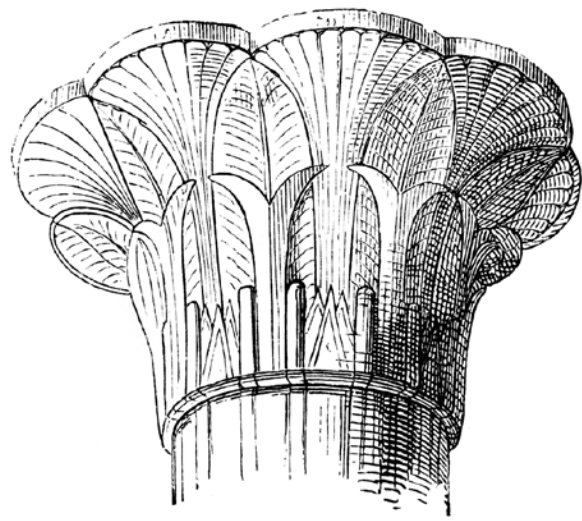

ANCIENT EGYPTIAN PAPYRUS CAPITAL



HISTORIC METAL PANELS WITH PAPYRUS MOTIF



CROWN



**1930s LUXURY OCEAN LINER
(UPPER DECK)**



**NAUTICAL FLYBRIDGE FORM
(UPPER DECK)**







NEW "TOP OF THE TOP"
OBSERVATION PLATFORM

PROPOSED
ROOFTOP
BEACON



PREVIOUSLY
PROPOSED

NEW "TOP OF THE TOP"
OBSERVATION PLATFORM

PROPOSED
ROOFTOP
BEACON



REVISED

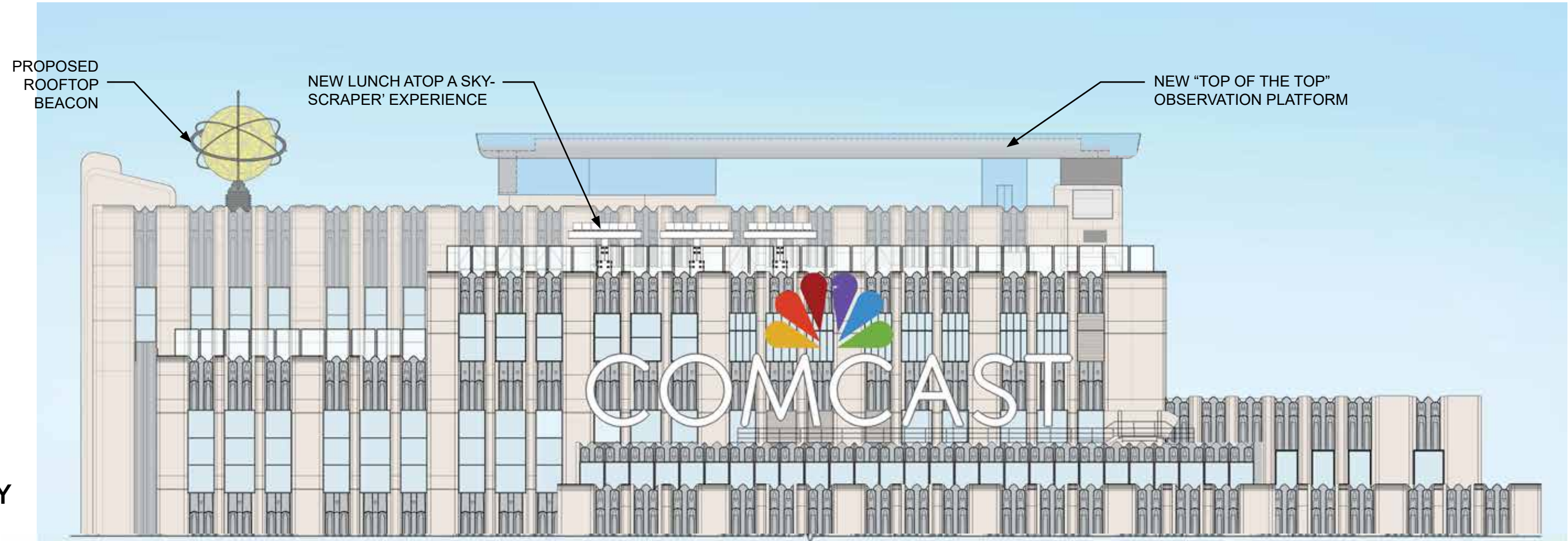

PREVIOUSLY PROPOSED

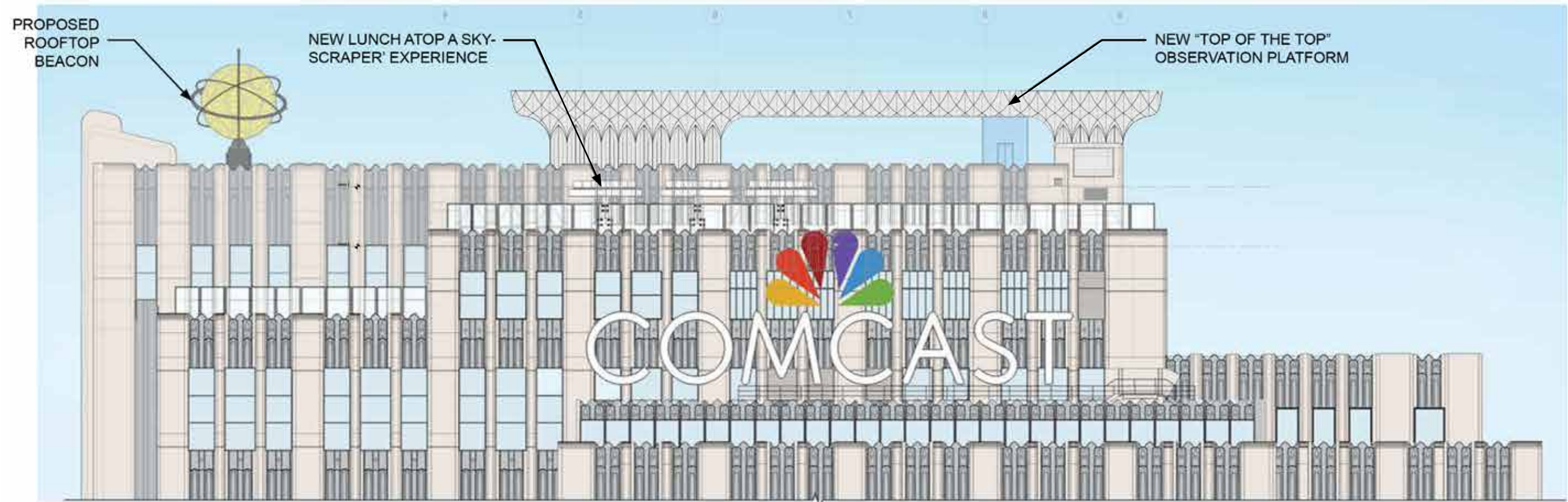

REVISED

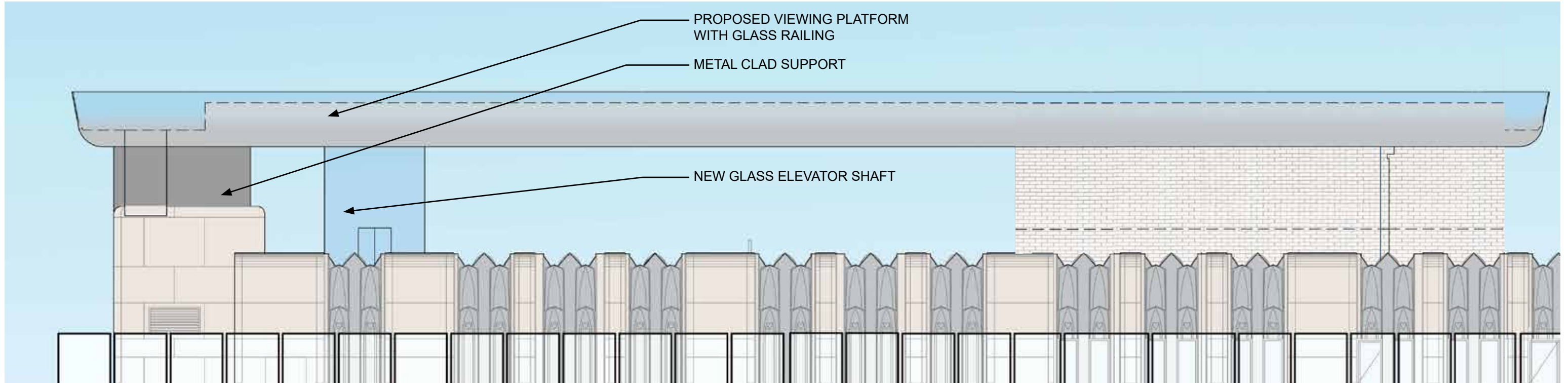

PREVIOUSLY PROPOSED

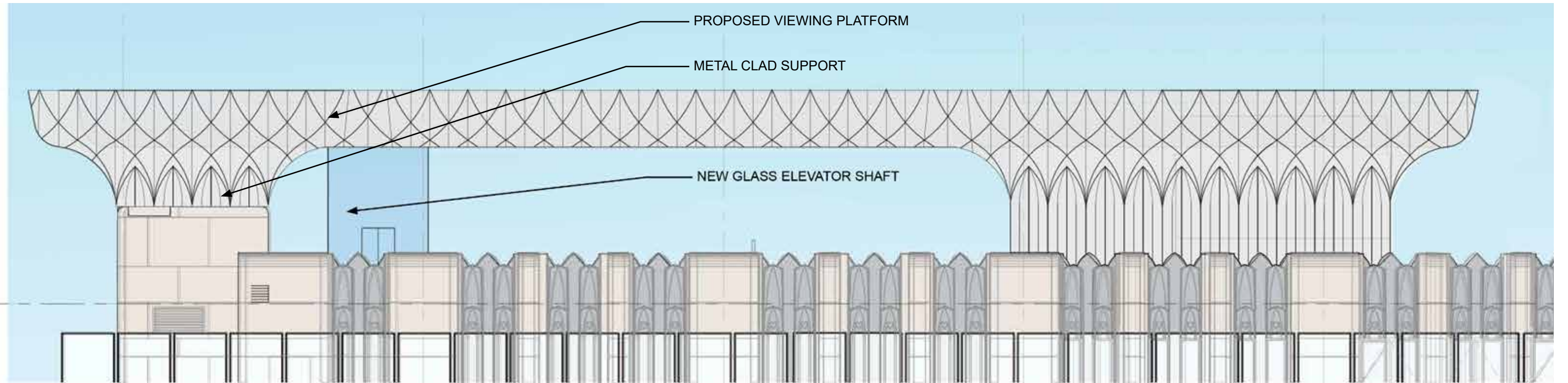

REVISED

PROPOSED VIEWING PLATFORM WITH GLASS RAILING

29' - 8 15/16"

NEW GLASS ELEVATOR SHAFT

19'-7"

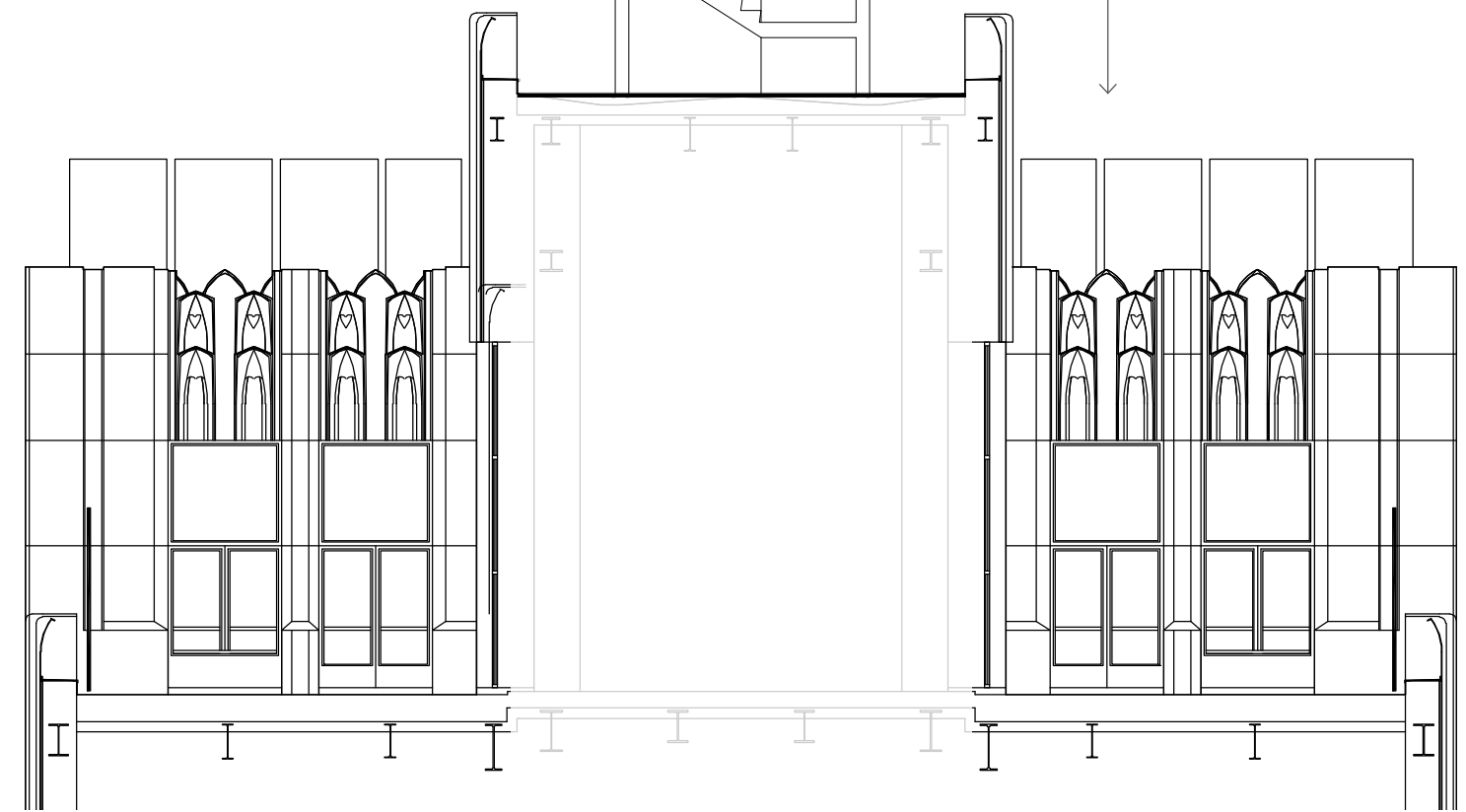

PREVIOUSLY PROPOSED

PROPOSED VIEWING PLATFORM WITH GLASS RAILING

31' - 7 1/2"

NEW GLASS ELEVATOR SHAFT

19'-7"

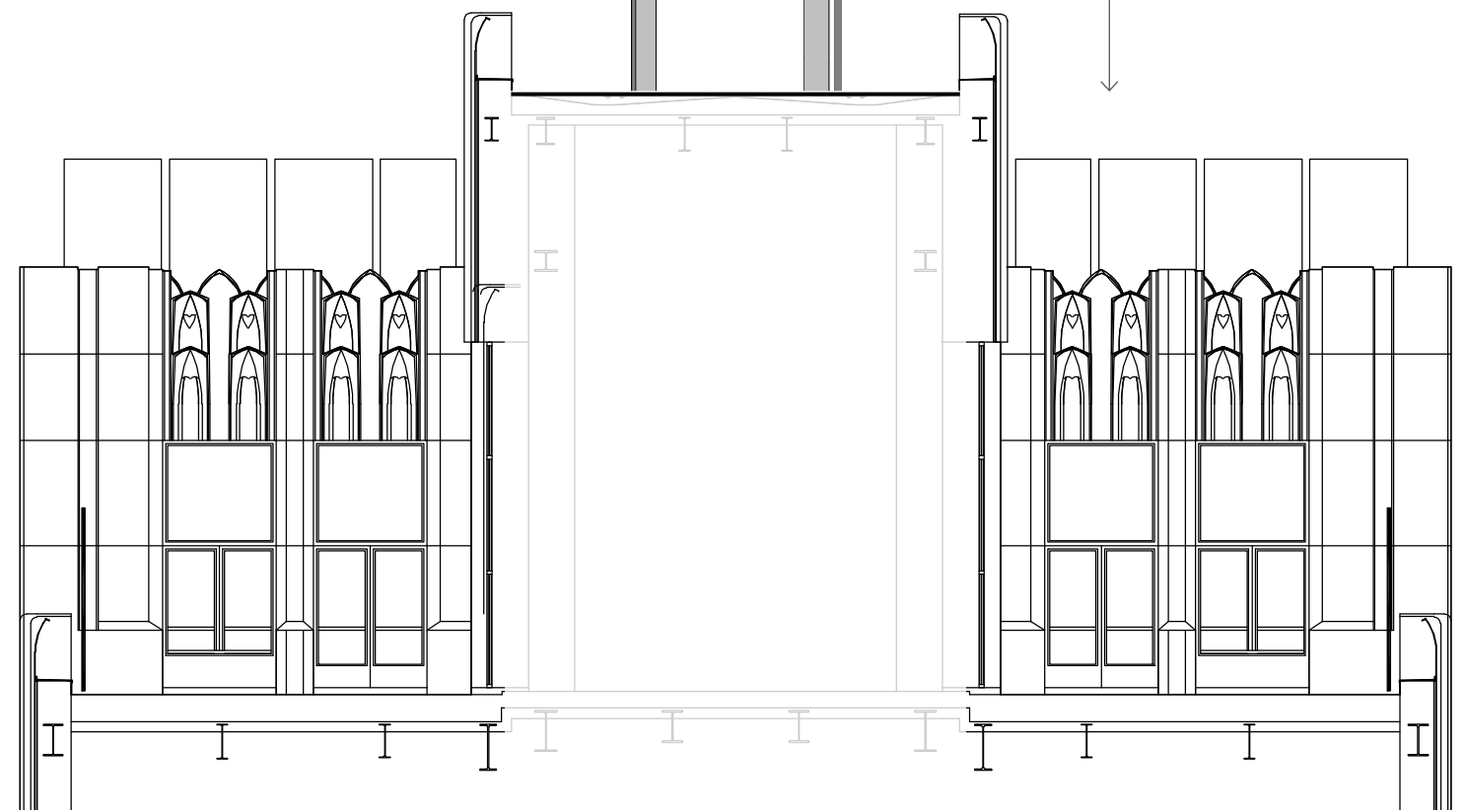

REVISED PROPOSED

70TH FLOOR

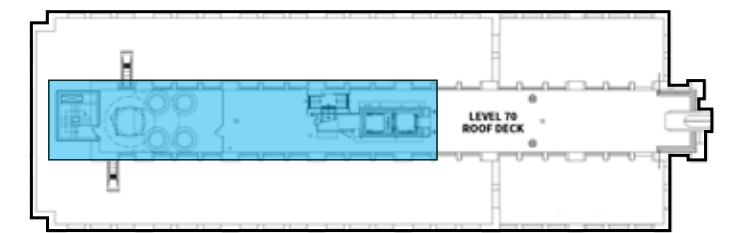

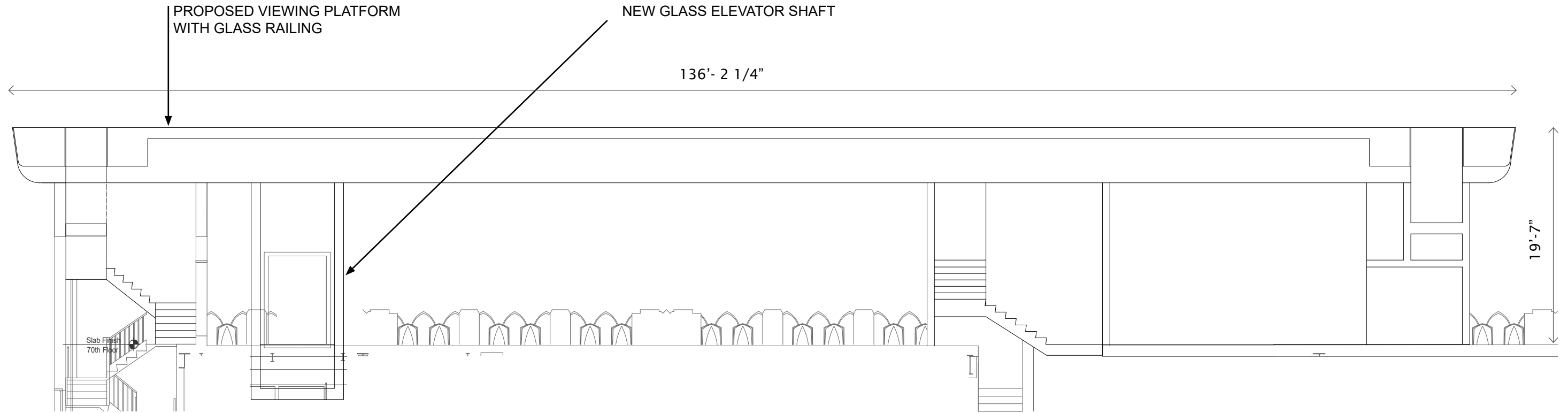

PREVIOUSLY PROPOSED

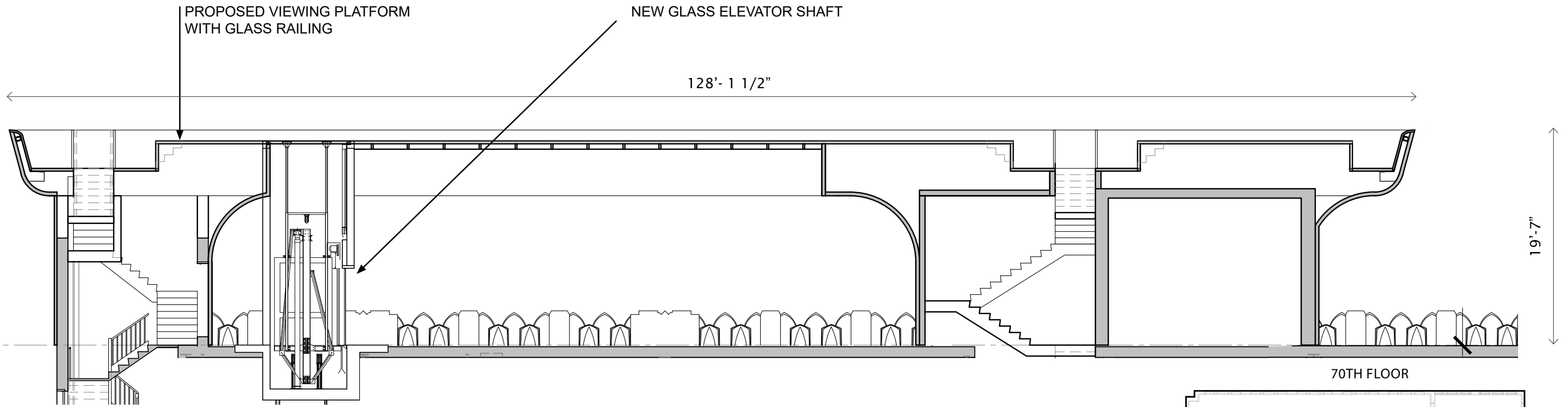

REVISED PROPOSED

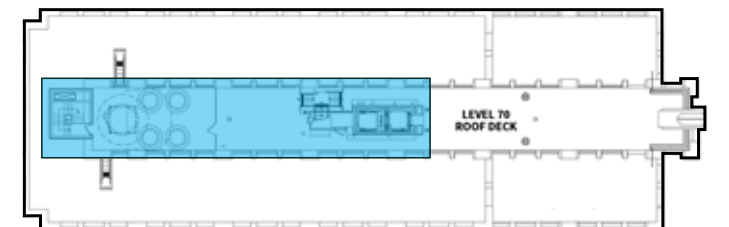

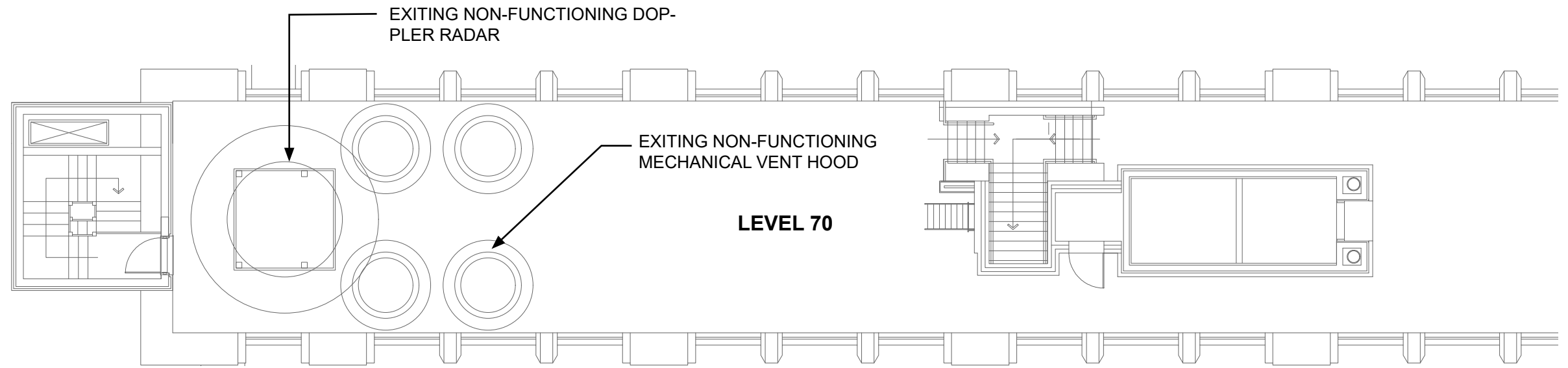

136'-2 1/4"

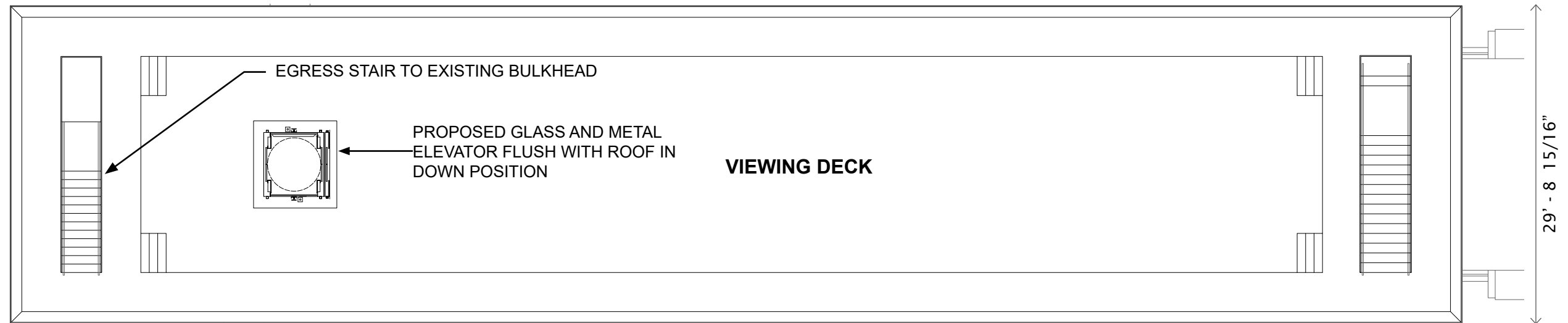

128'-1 1/2"

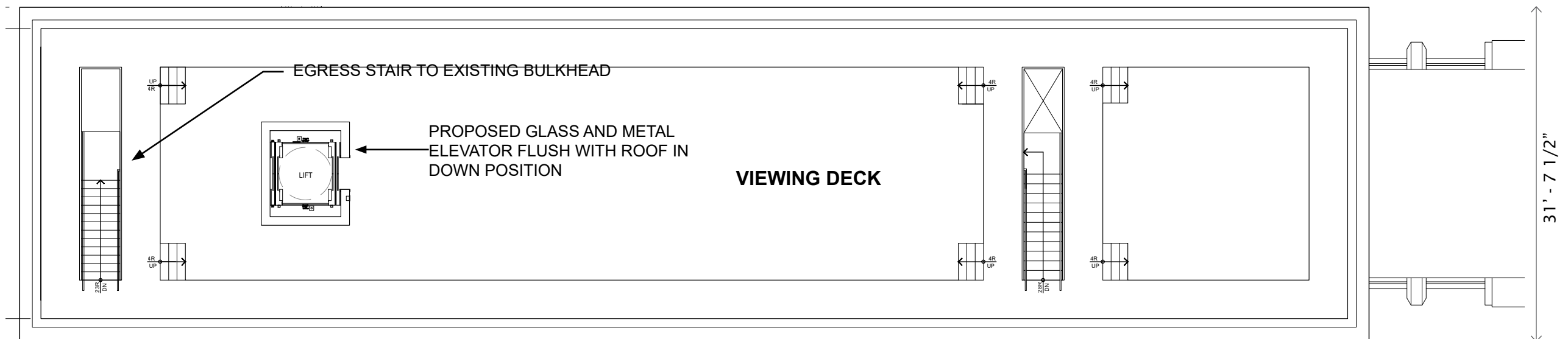

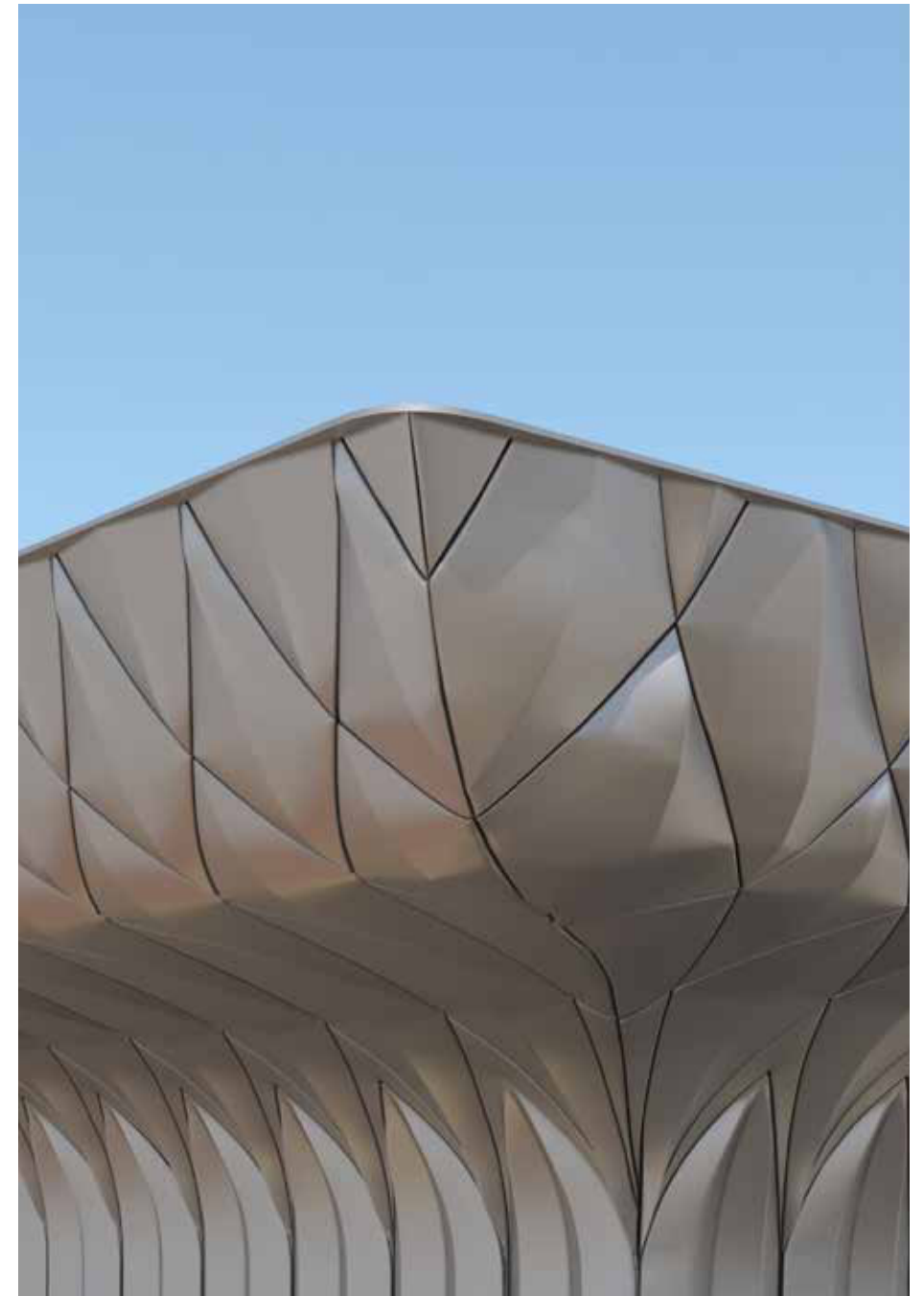
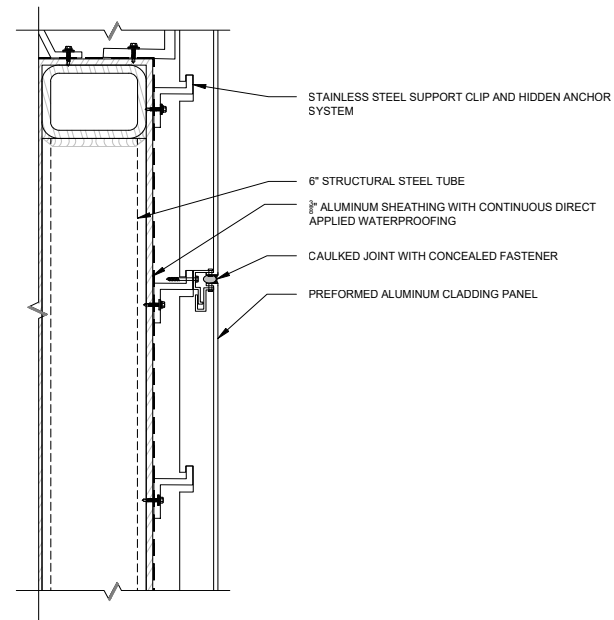
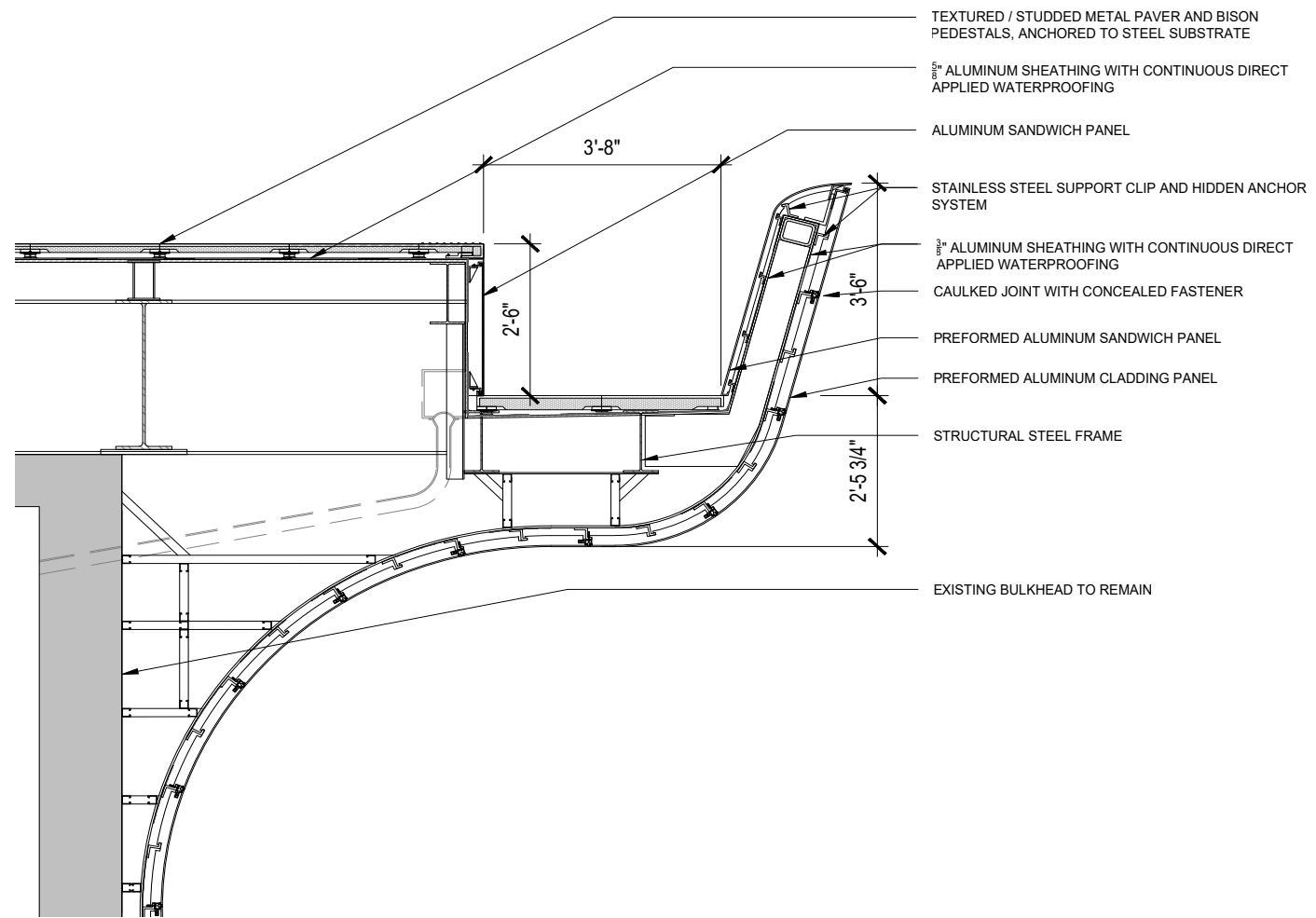

DETAIL SECTION OF CLADDING



PREVIOUSLY PROPOSED



REVISED

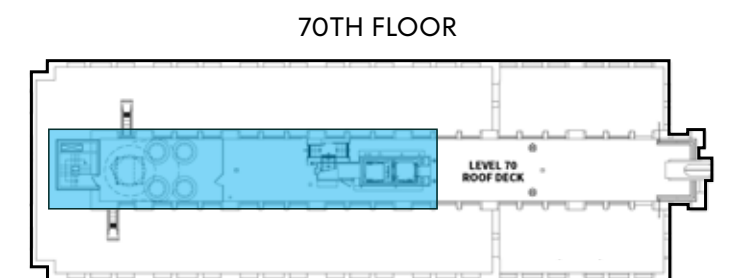



PREVIOUSLY PROPOSED



REVISED

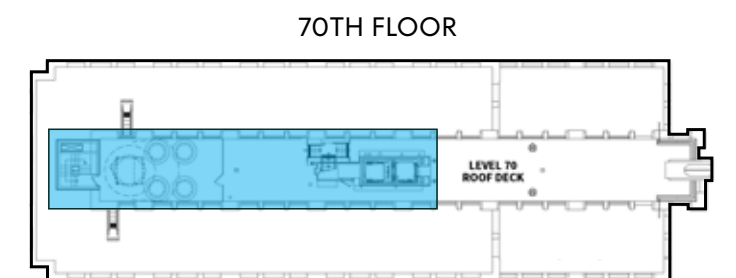



PREVIOUSLY PROPOSED



REVISED

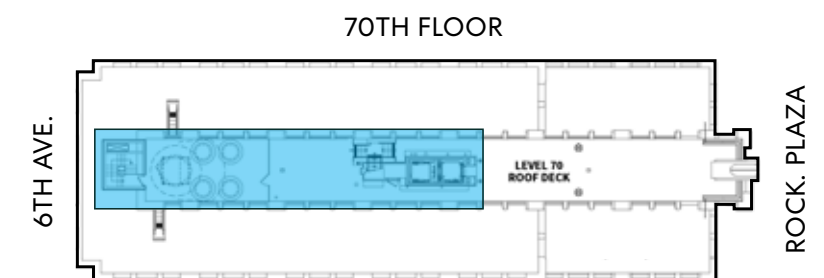



Textured / Studded Metal



Fritted Glass



Textured / Studded Metal



Fritted Glass



Stainless Panels - Matte

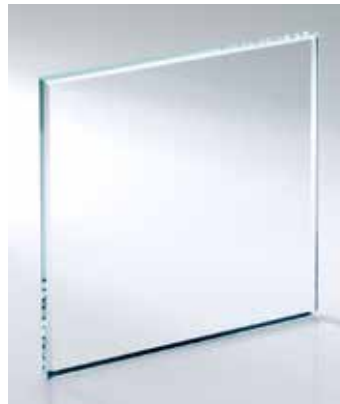

Clear Glass



Folded Aluminum Panel



Stainless Panels - Mirror



Existing Brick



Existing cast metal panels (match)



Existing metal (match)

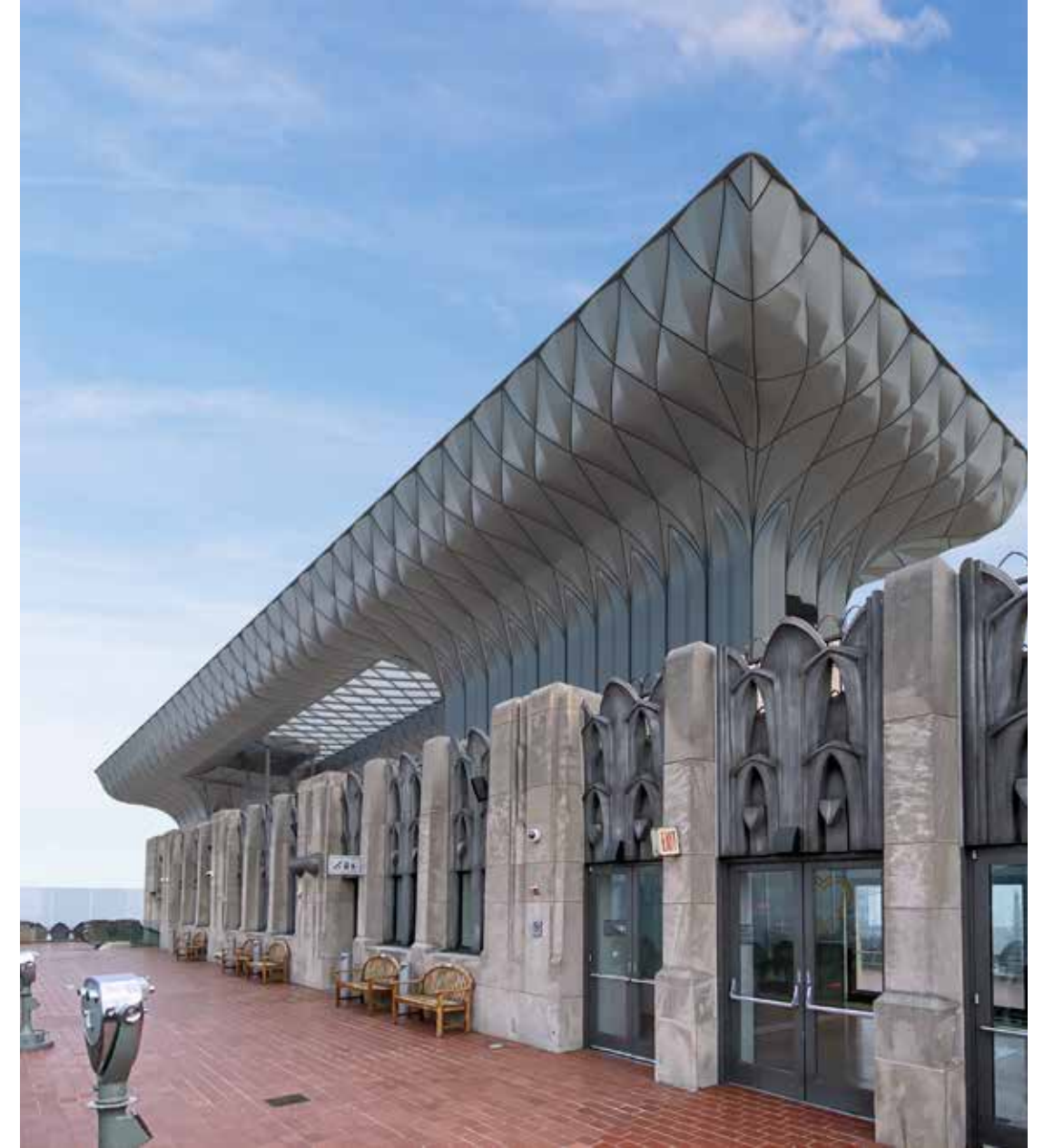

PREVIOUSLY PROPOSED

REVISED

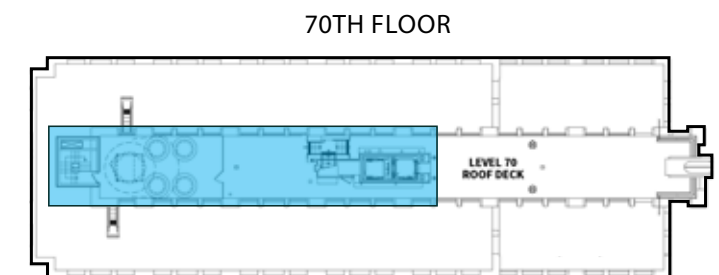



EXISTING



PROPOSED



49th St & Madison Ave.





EXISTING

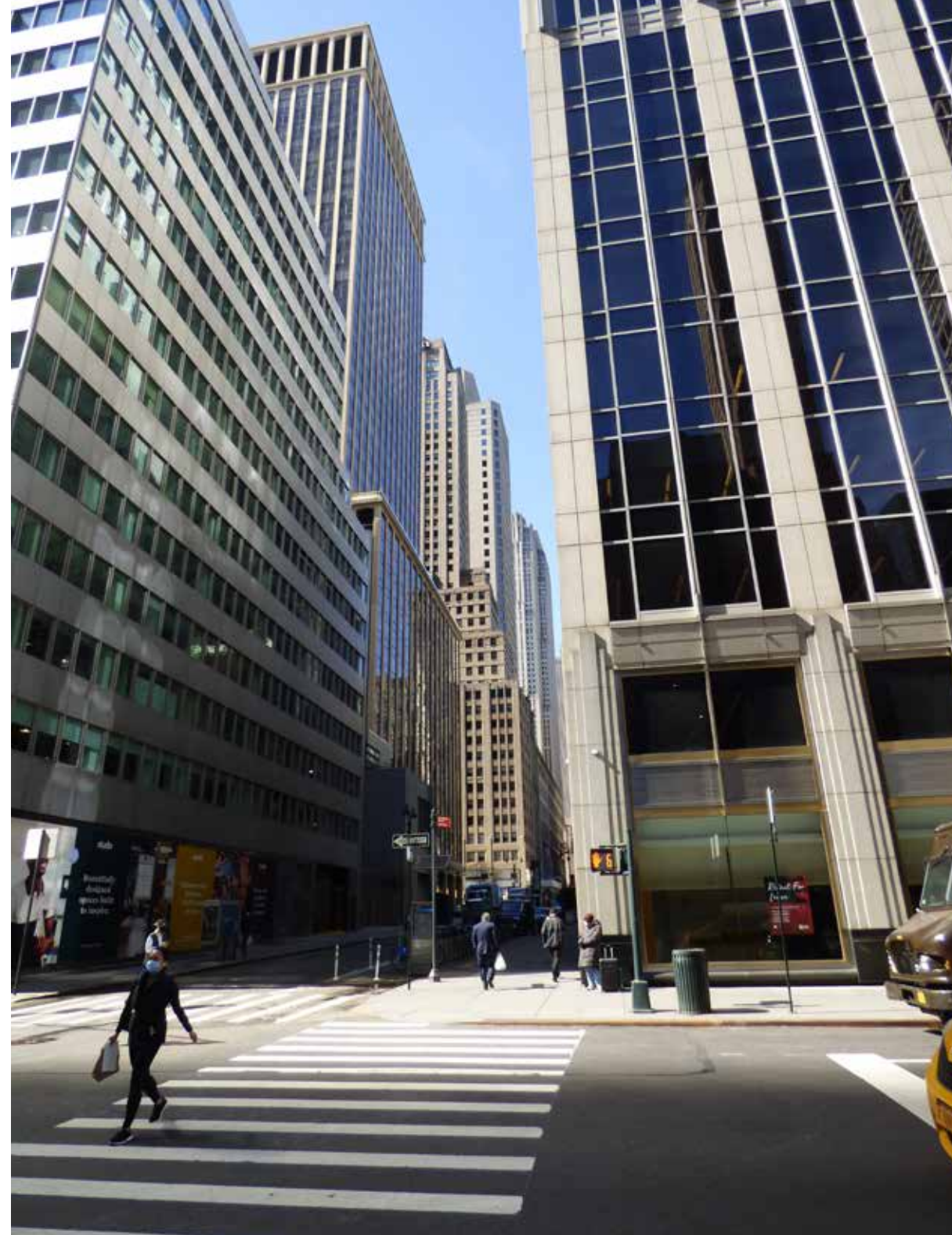

PROPOSED

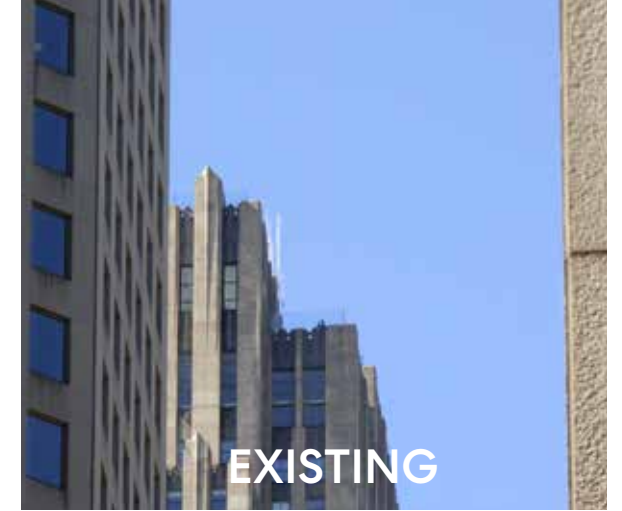

EXISTING



PROPOSED

50th St. & Park Ave.





EXISTING



PROPOSED



EXISTING

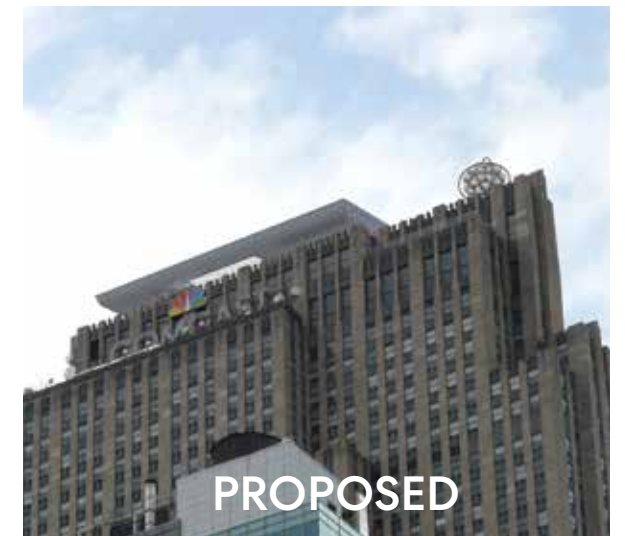

PROPOSED

45th Street & 5th Ave.





EXISTING



PROPOSED



46th St. & 6th Ave.





EXISTING



PROPOSED



51st Street & Broadway





EXISTING



PROPOSED

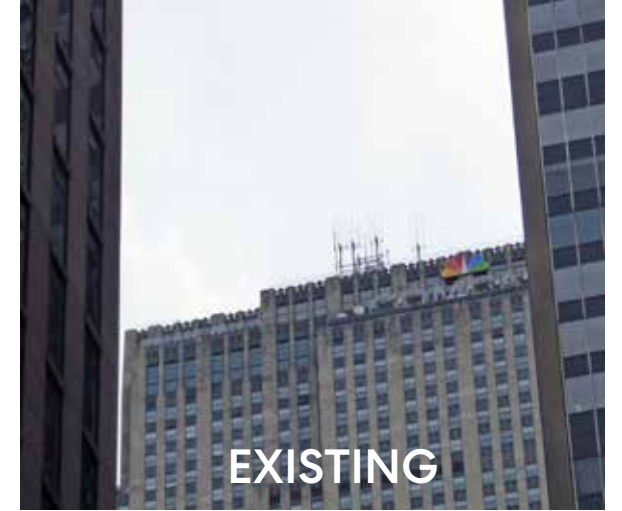

54th between 5th & 6th Ave.





EXISTING

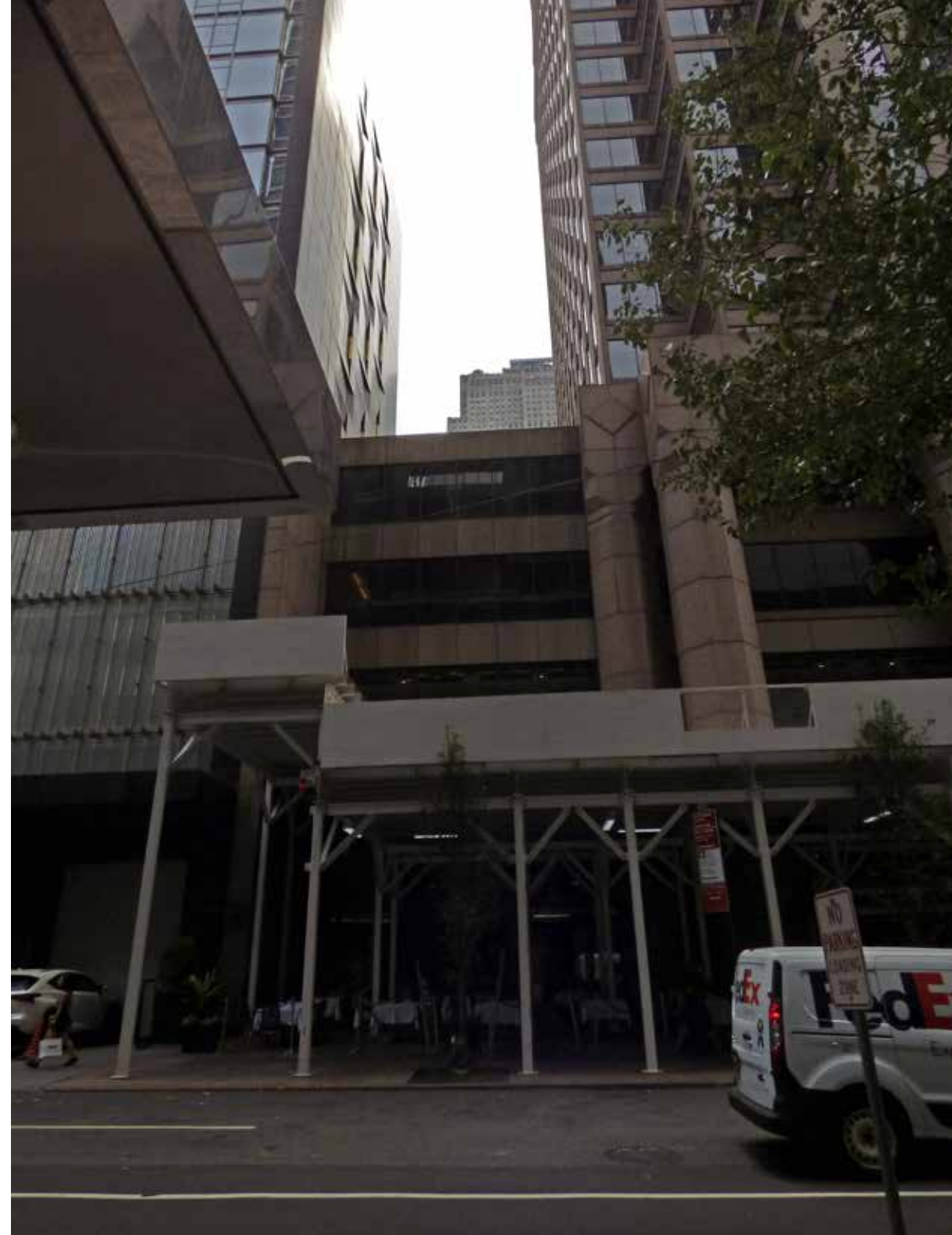

PROPOSED



54th between 5th & 6th Ave.





EXISTING



PROPOSED



45th Street & 5th Ave.



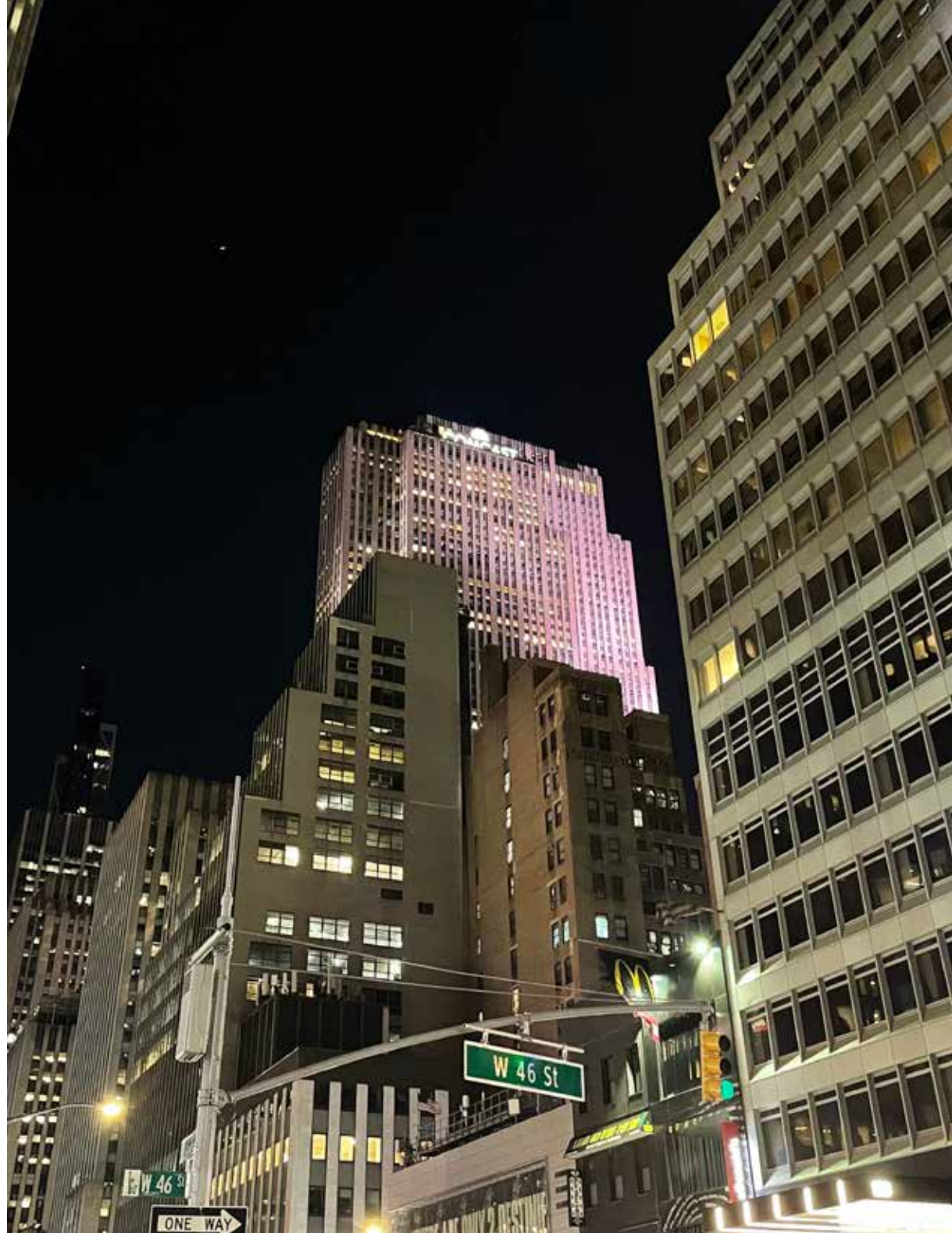

EXISTING

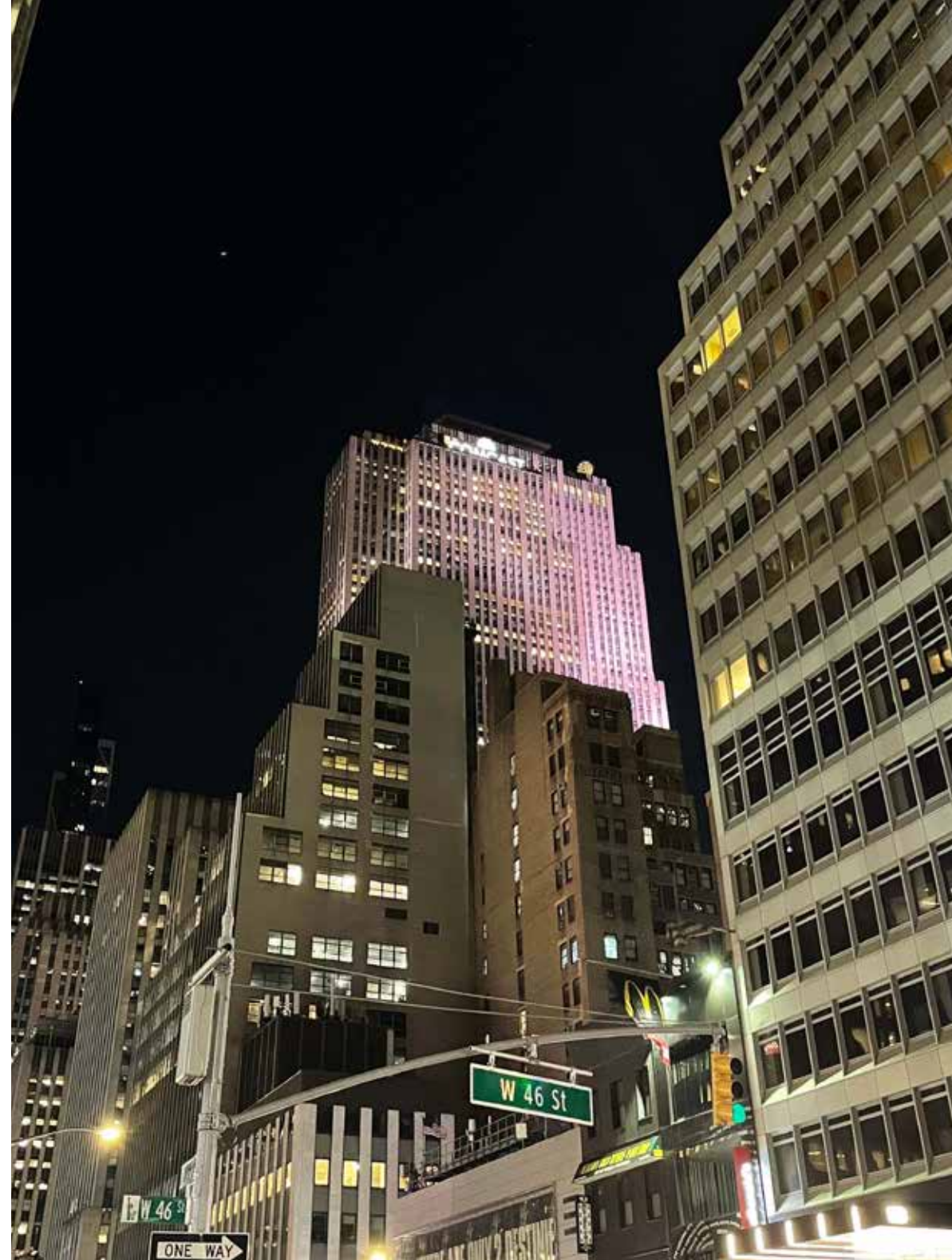

PROPOSED



46th St. & 6th Ave.



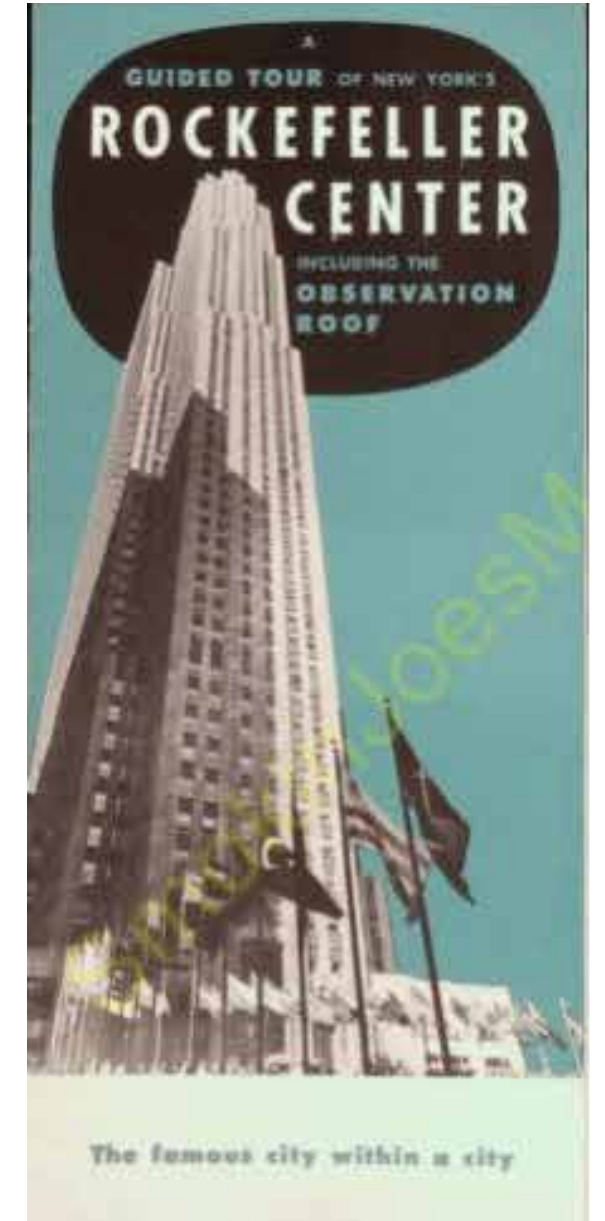
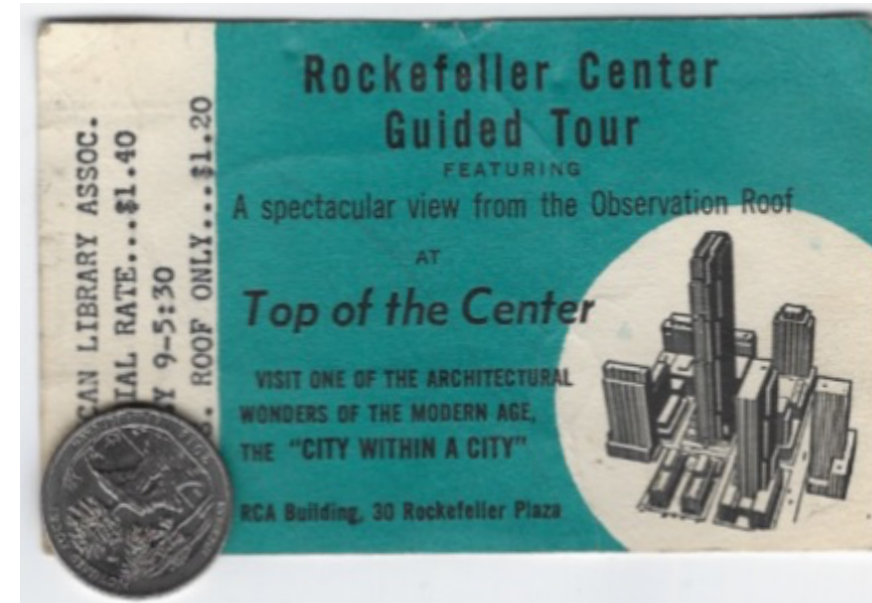

1940s & 1950s Ephemera



NOW OPEN!

Magnificent View
Music and Cocktails

Open 4:30 till 9 every evening except Sunday.

For reservations
call Circle 6-5800

Rainbow Room

65TH FLOOR • RCA BUILDING • ROCKEFELLER CENTER

Rainbow Room, 1934 ©Rockefeller Group Inc. / Rockefeller Center Archives 2020

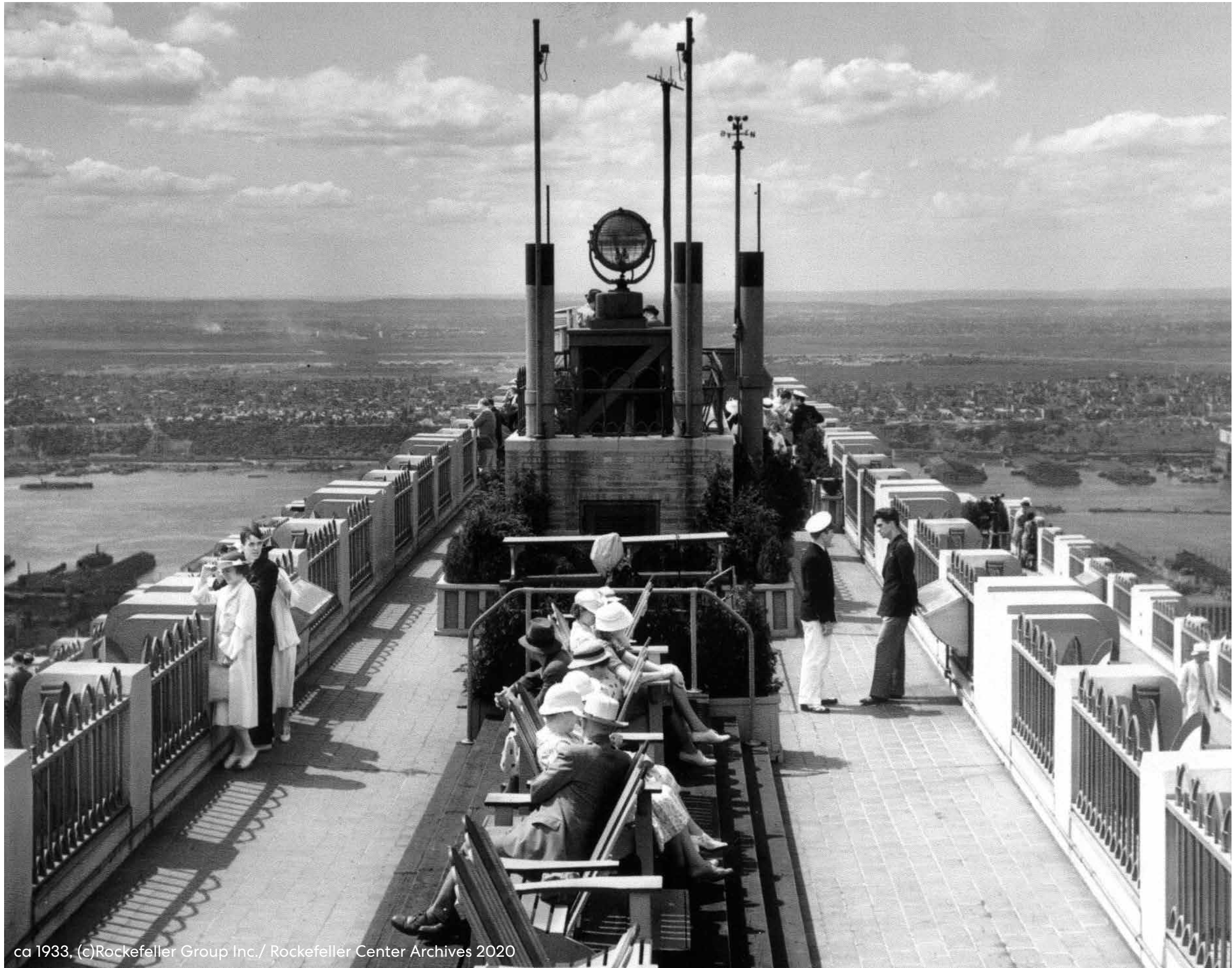

ca 1933, (c)Rockefeller Group Inc./ Rockefeller Center Archives 2020



1987 MCNY

12/14/2021

Top of the Rock Enhancements

58





NORTHEAST LOOKING WEST

APPENDIX



EXISTING



PROPOSED

NEW EXIT

NEW TICKETING ENTRY

NEW TICKETING ENTRY



↓
NEW EXIT

↑ ↑
NEW TICKETING ENTRY

↑ ↑
EXISTING ENTRIES

50TH STREET ELEVATION



EXISTING



PROPOSED



Statuary Bronze (Dark)



Statuary Bronze (Light)

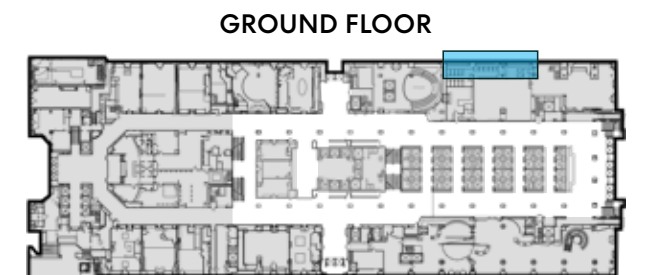

GROUND FLOOR



EXISTING



PROPOSED



Statuary Bronze (Dark)



Statuary Bronze (Light)

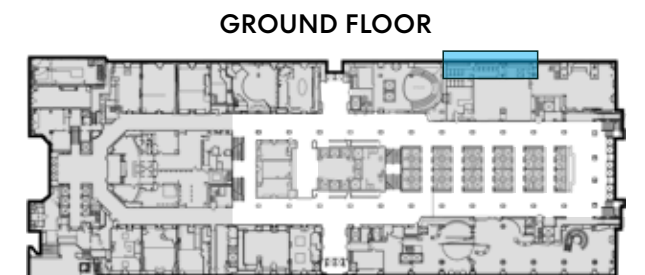

EXISTING

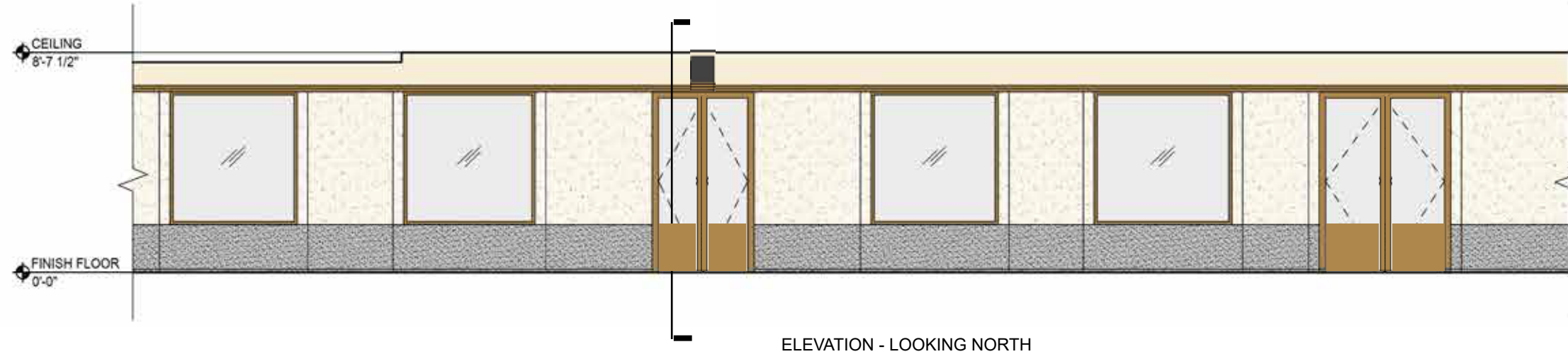

PROPOSED

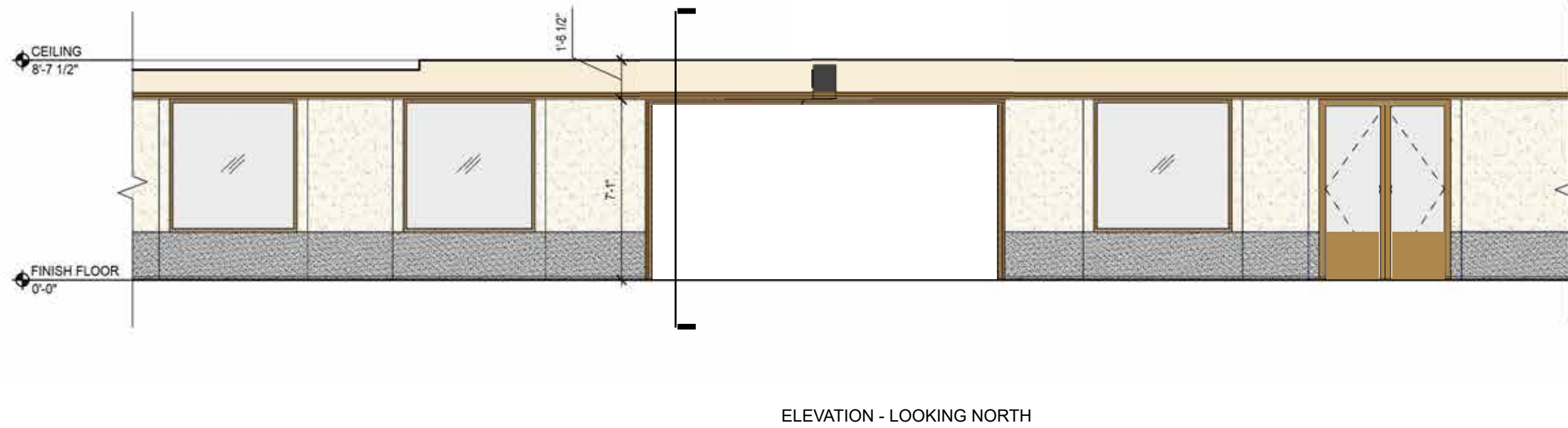

MEZZANINE





EXISTING



PROPOSED

MEZZANINE





MEZZANINE





©Rockefeller Group Inc. / Rockefeller Center Archives 2020



EXISTING



PROPOSED - UP POSITION



PROPOSED - DOWN POSITION

69TH FLOOR

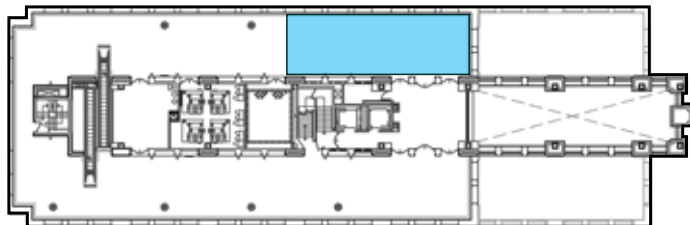

HISTORIC ROCKEFELLER CENTER ICONOGRAPHY



WISDOM



ATLAS

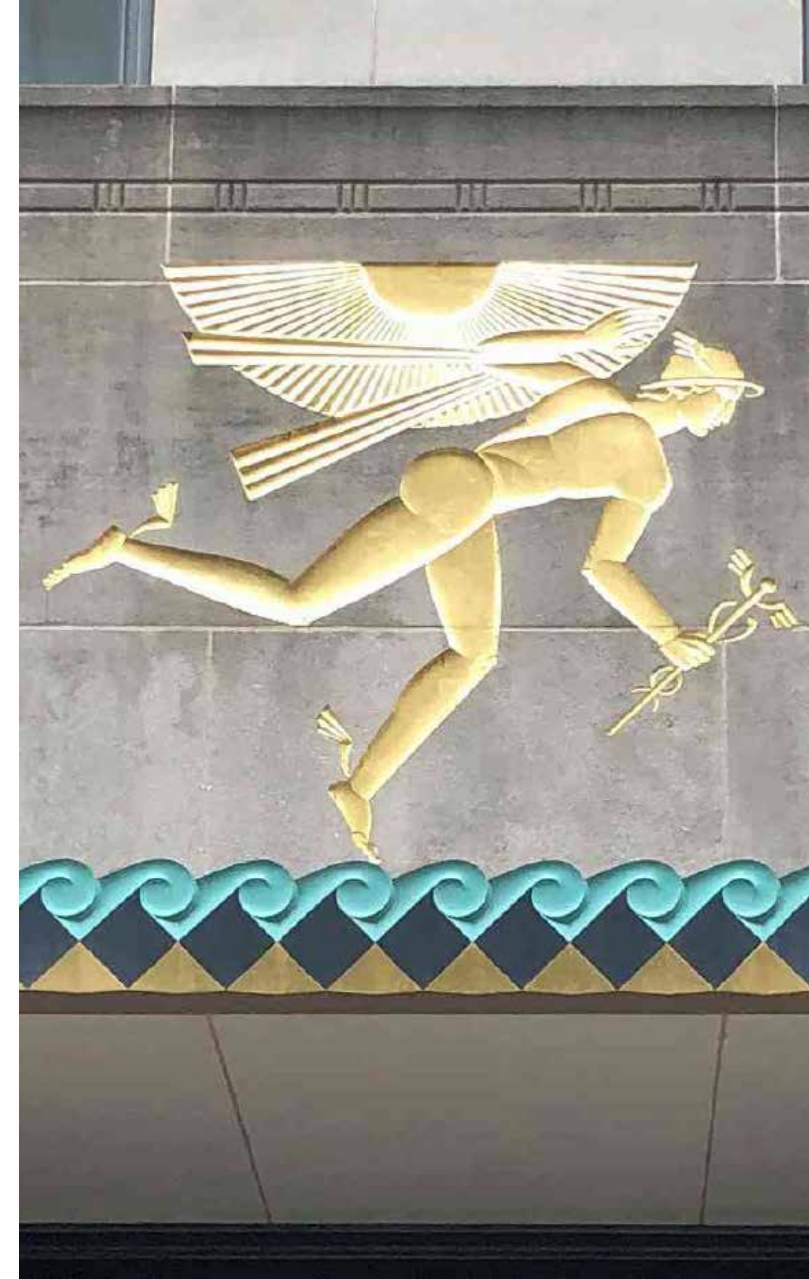

WINGED MERCURY



DANCE, DRAMA & SONG

©Rockefeller Group Inc. / Rockefeller Center Archives 2020

HISTORIC ROCKEFELLER CENTER ICONOGRAPHY



1250 AVENUE OF THE AMERICAS, "INTELLIGENCE AWAKENING MANKIND"



12 ROCKEFELLER, "THE HISTORY OF TRANSPORTATION"

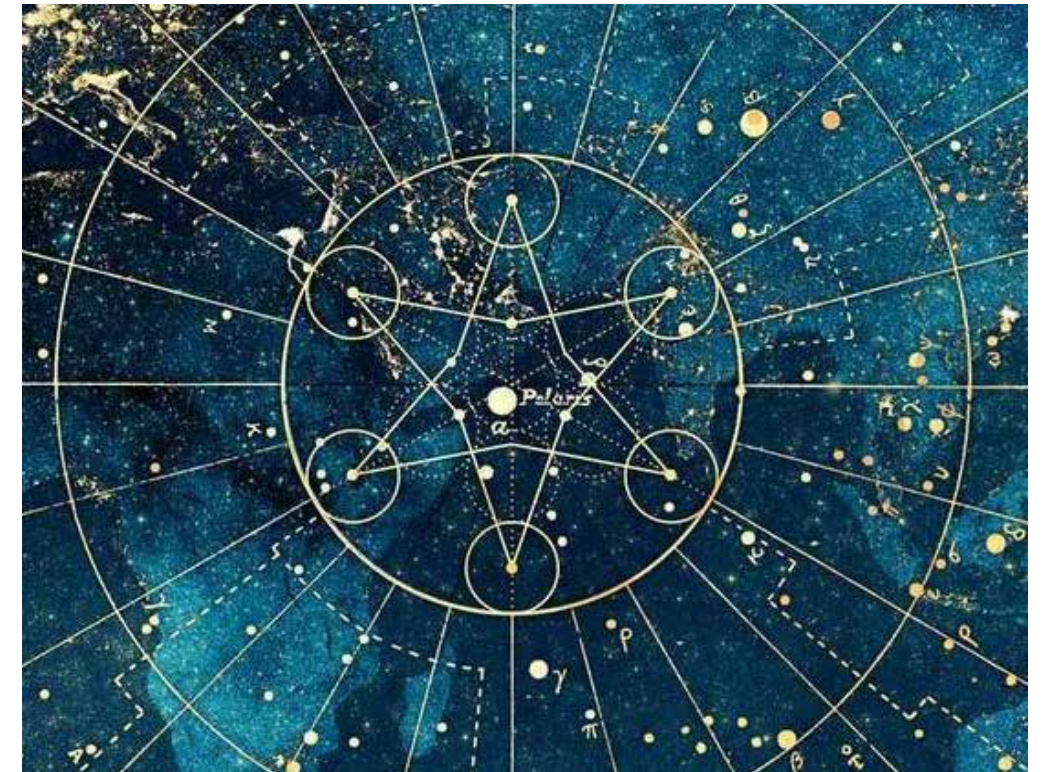

DESIGN INSPIRATION (ARTIST: JENNY LLOYD)



1250 AVENUE OF THE AMERICAS, "INTELLIGENCE AWAKENING MANKIND"



TOP OF THE ROCK ROOF MOSAIC COMPASS (69TH FLOOR)



DESIGN INSPIRATION (RINGLING MUSEUM OF ART)

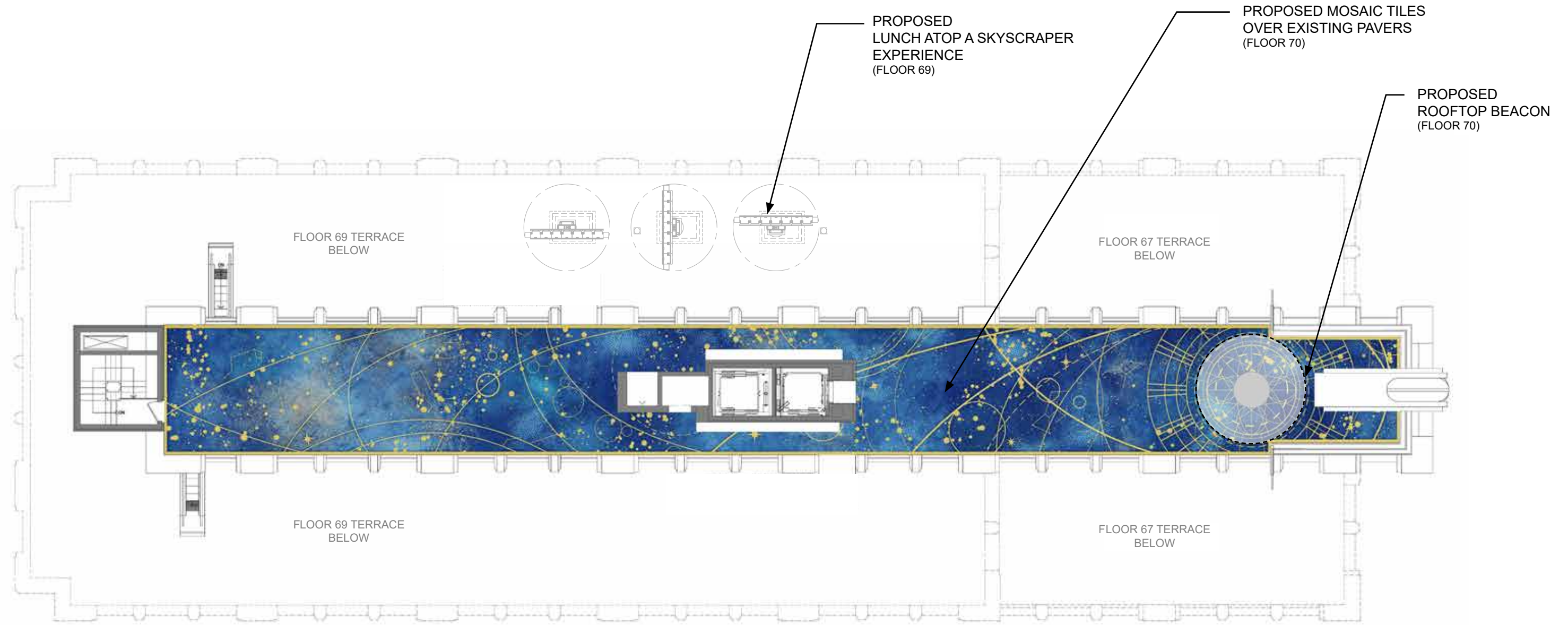

PAVER COLOR PALETTE

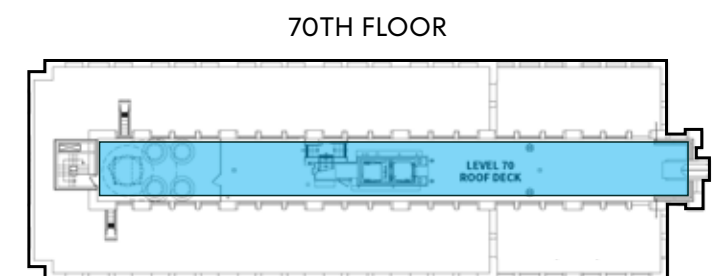



EXISTING



PROPOSED

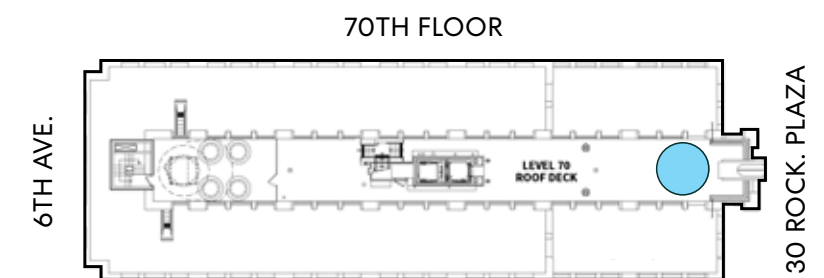



EXISTING

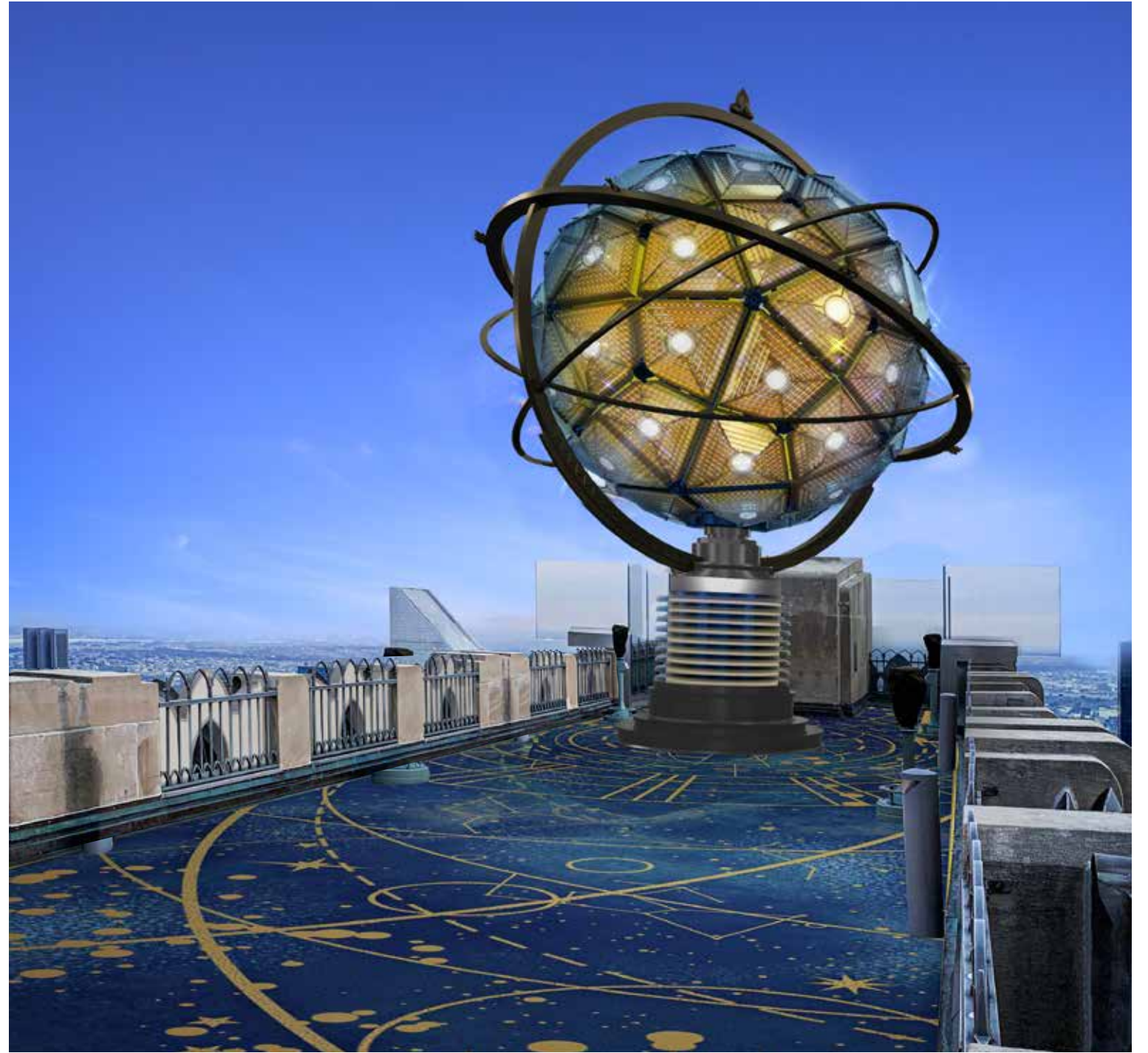

PROPOSED

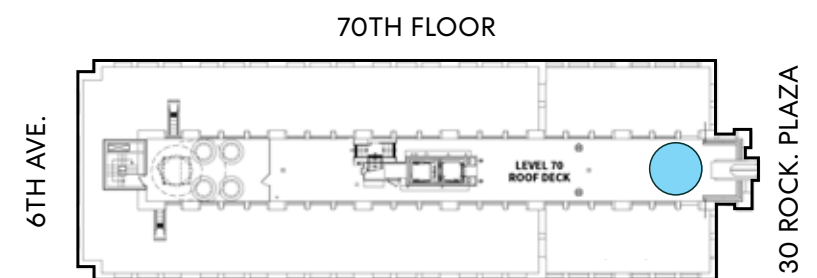



PROPOSED

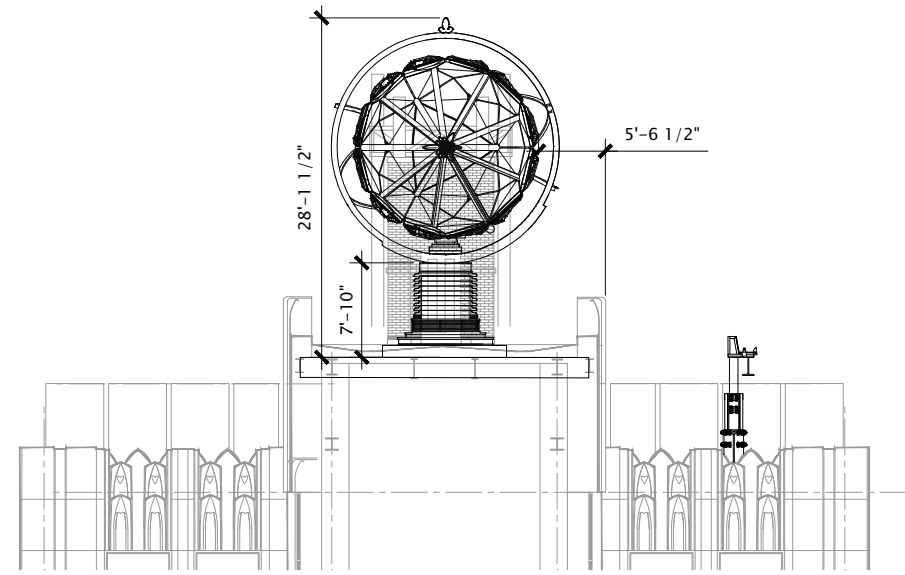

C BEACON DETAILS - SECTION THROUGH BUILDING
SCALE: 1/8" = 1'-0"
0 4' 8' 16'

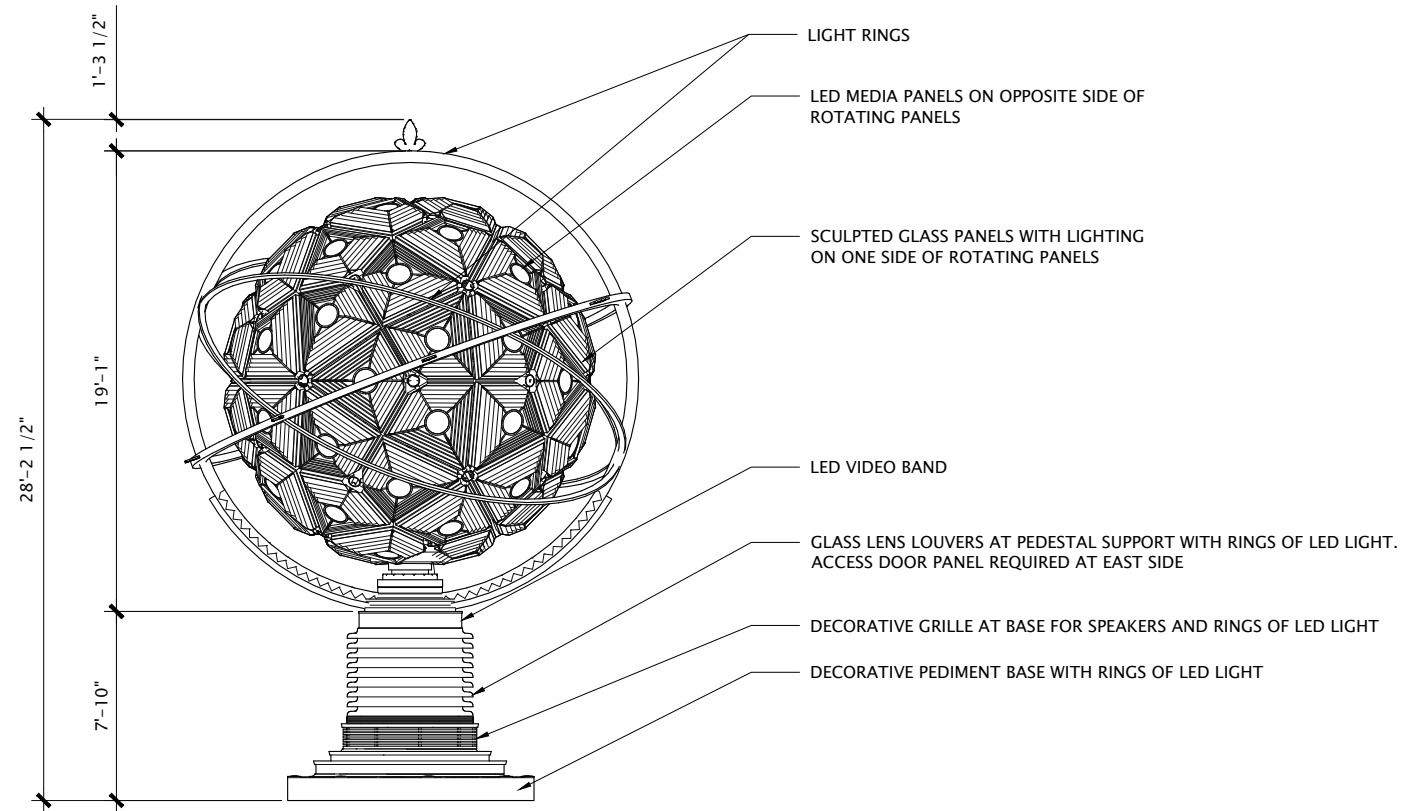

A BEACON DETAILS - SHOW ACTION
SCALE: 1/4" = 1'-0"

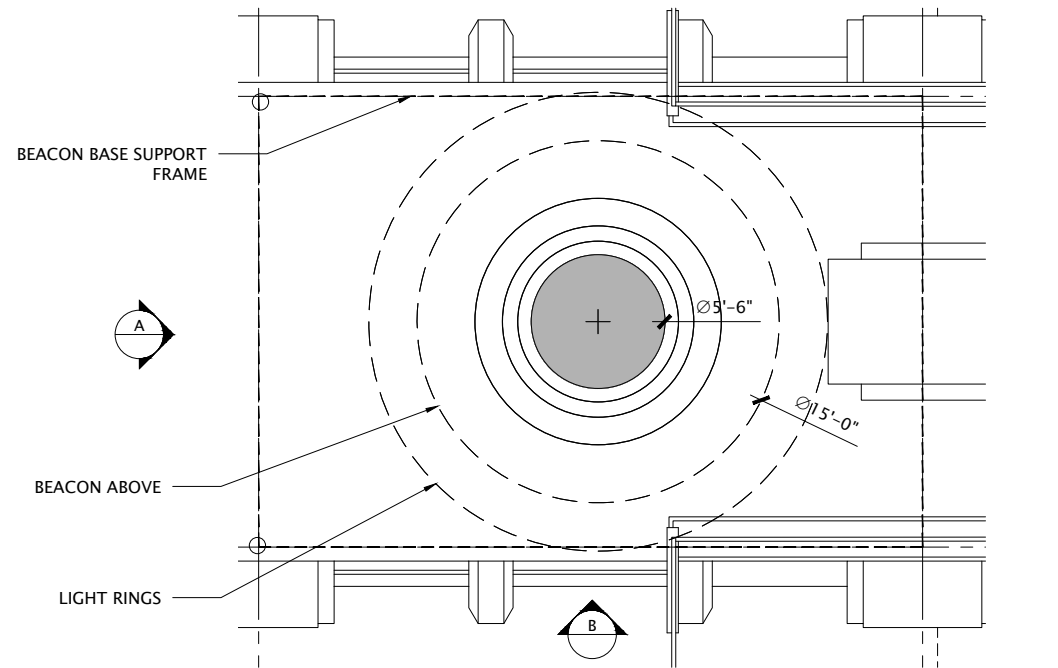

1 BEACON DETAILS - PLAN
SCALE: 1/4" = 1'-0"
0 1' 2' 4'

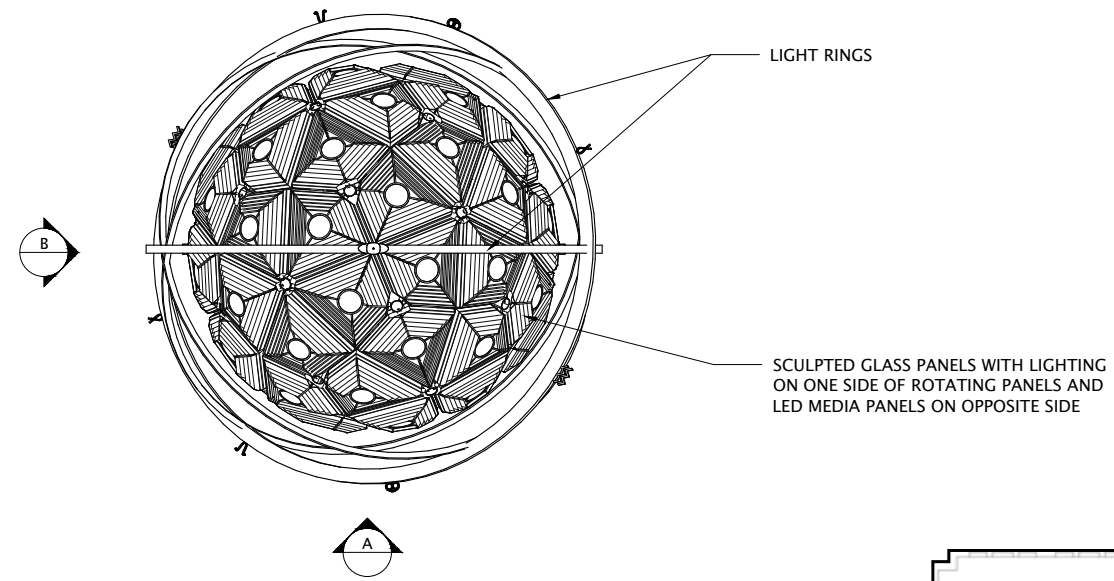

2 BEACON DETAILS - top view
SCALE: 1/4" = 1'-0"
0 1' 2' 4'

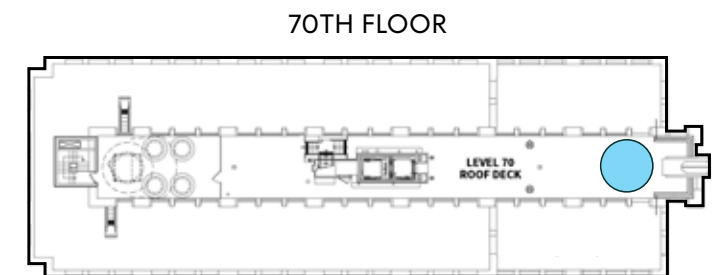



c. 1965 (Source NOAA)

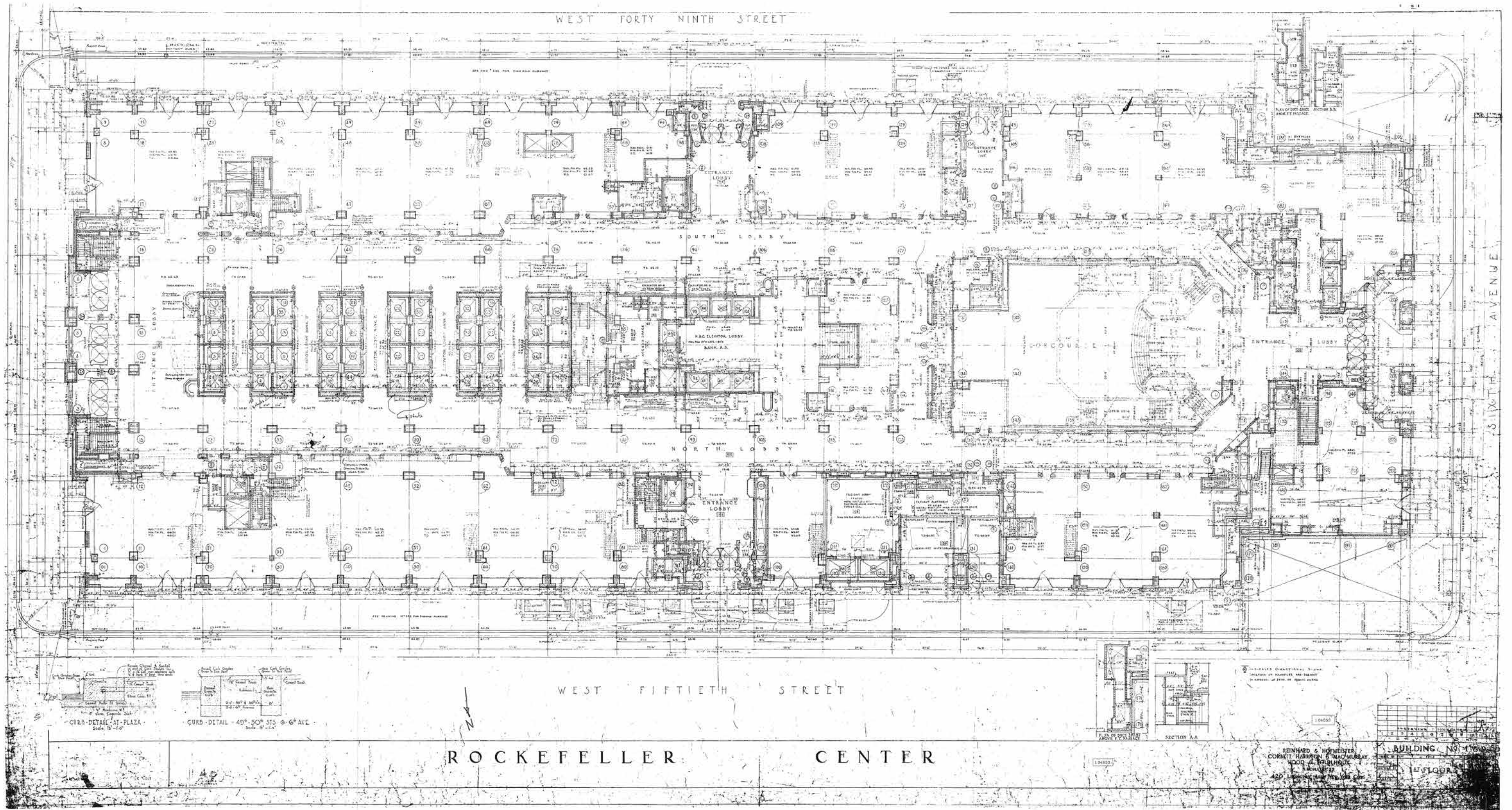

Original Ground Floor Plan, 1932

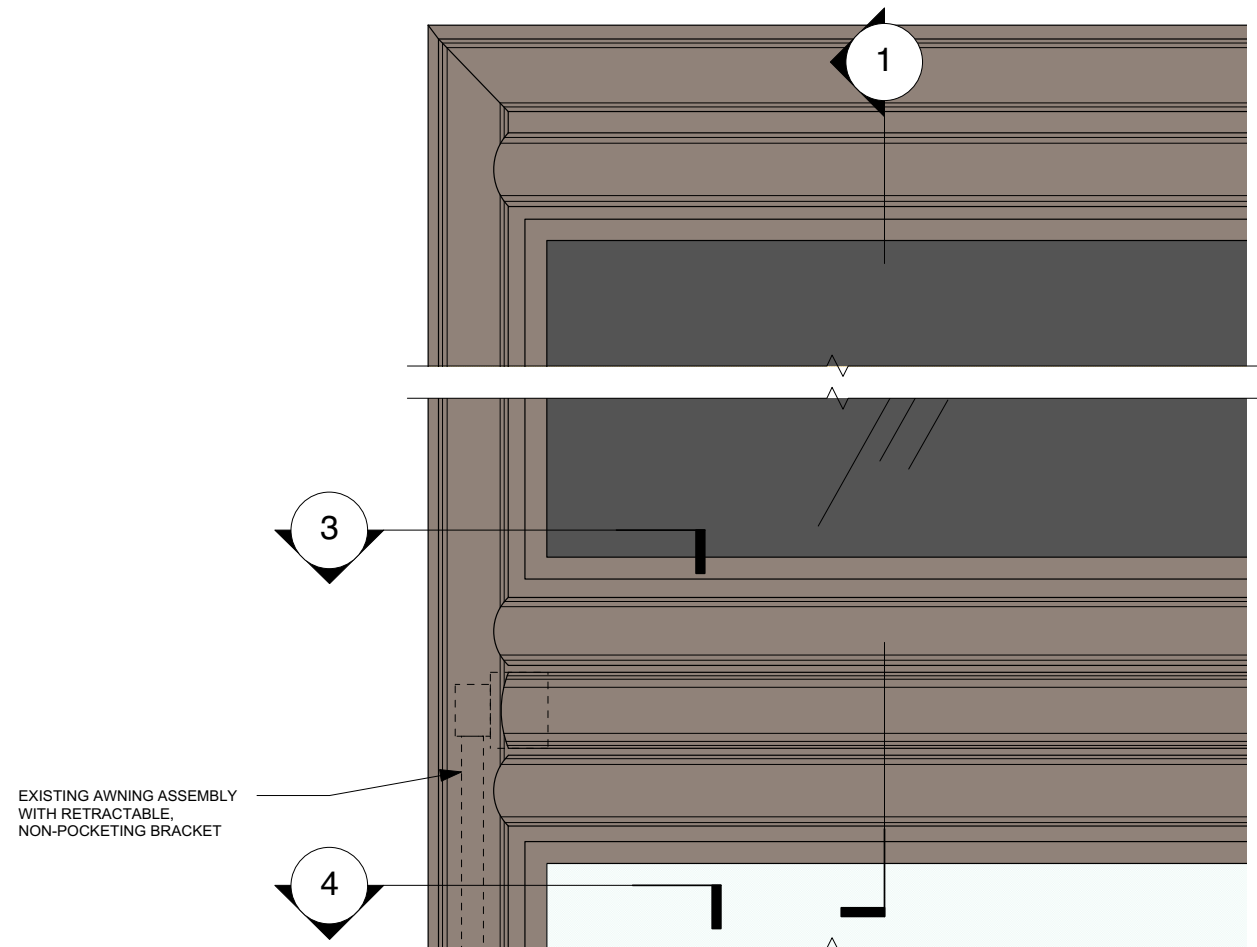

A. ENLARGED INTERSECTIONAL DETAIL

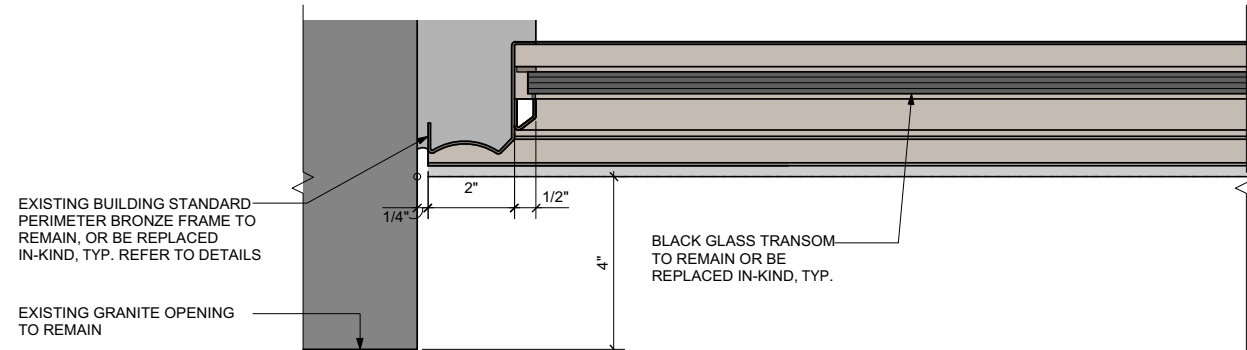

3. JAMB DETAIL @ SIGNBAND (SCALE: 3"=1'-0")

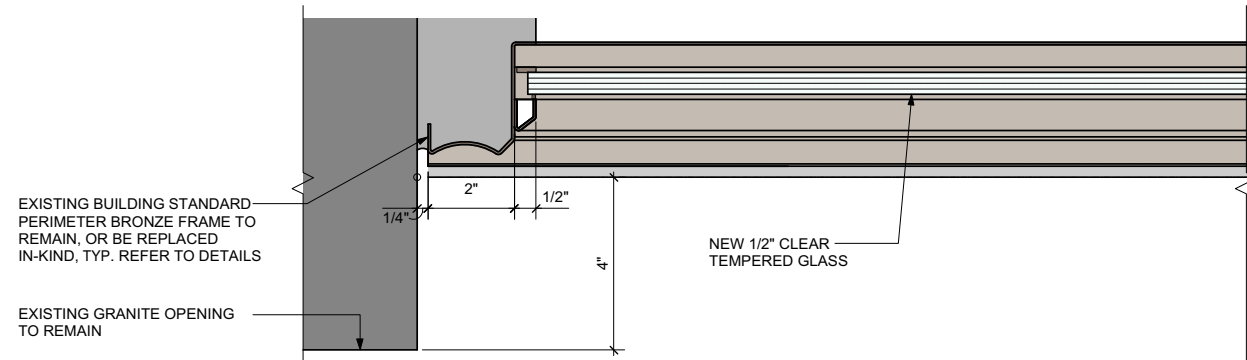

4. JAMB DETAIL @ SILL (SCALE: 3"=1'-0")

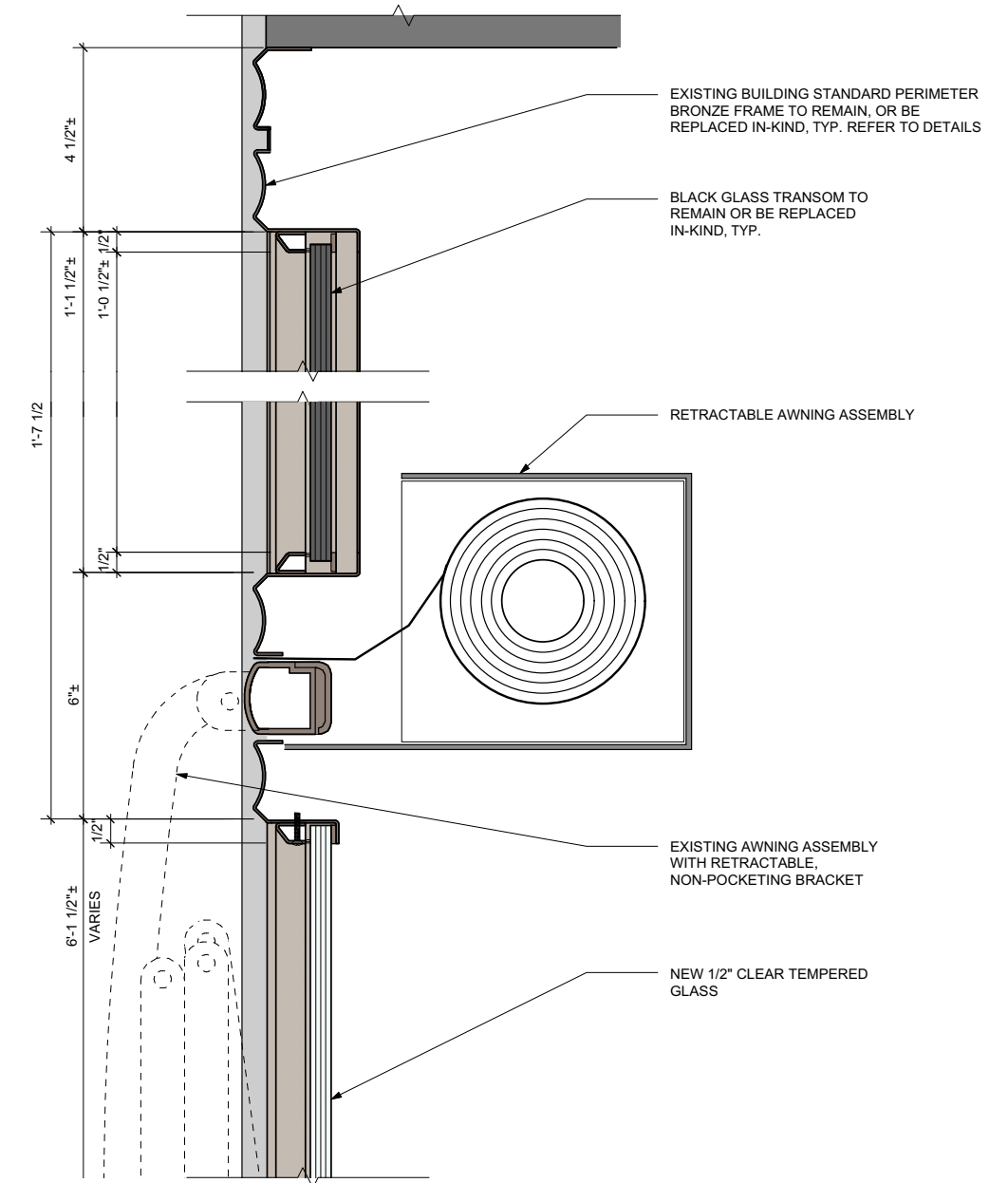

1. HEAD DETAIL (MODIFIED) (SCALE: 3"=1'-0")

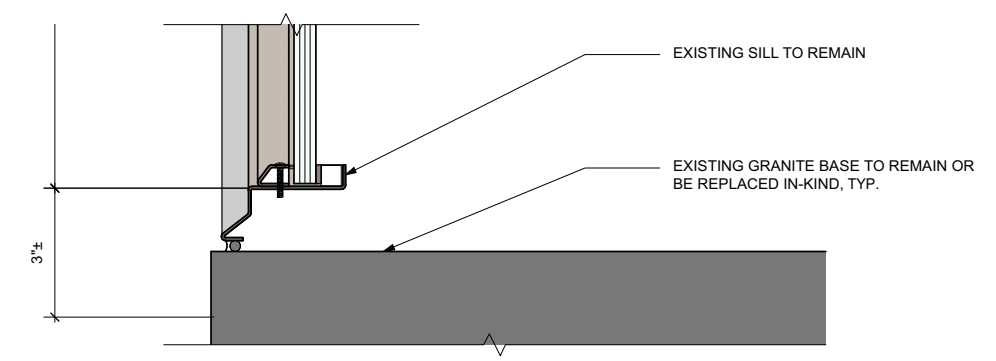

2. JAMB DETAIL (EXISTING) (SCALE: 3"=1'-0")

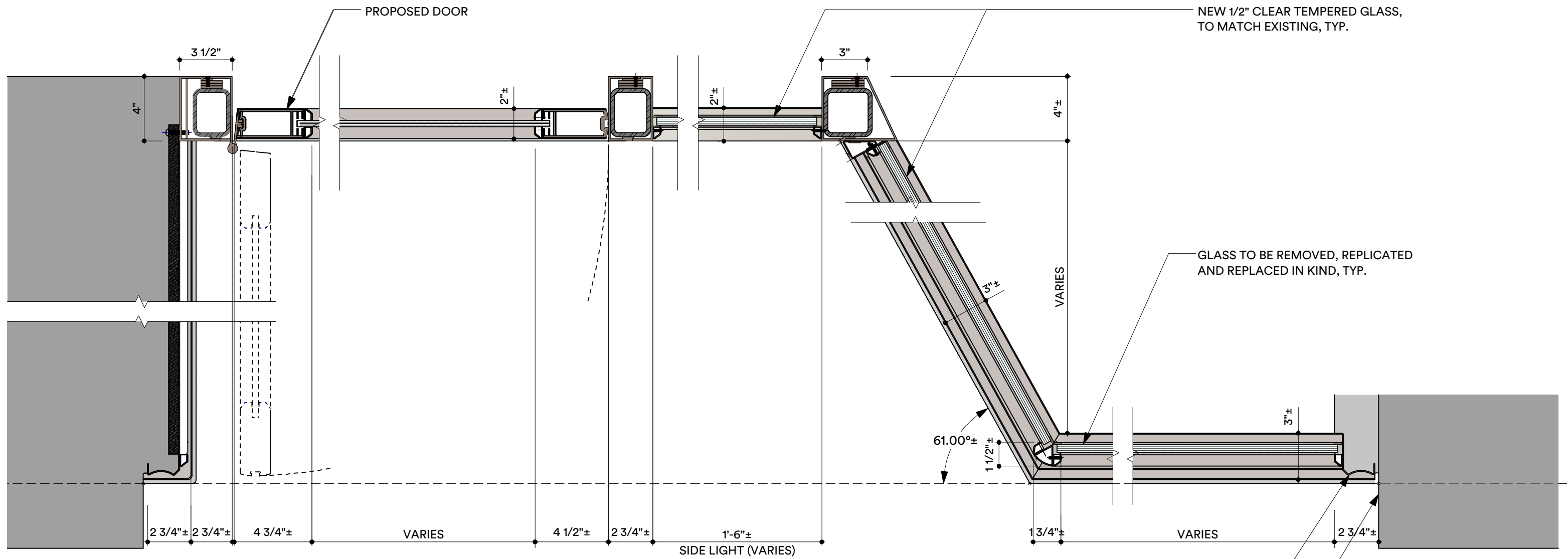

1 30 ROCKEFELLER PLAZA - EXISTING PLAN DETAIL
SCALE: 1 1/2"=1'-0"

EXISTING BRONZE BUILDING PERIMETER ASSEMBLY FRAME TO REMAIN WHERE FEASIBLE OR BE REPLICATED AND REPLACED IN-KIND, TYP.

EXISTING MASONRY OPENING TO REMAIN. EXISTING STONE BASE & BRONZE PERIMETER TO BE REMOVED TO ACCOMODATE NEW DOORWAY

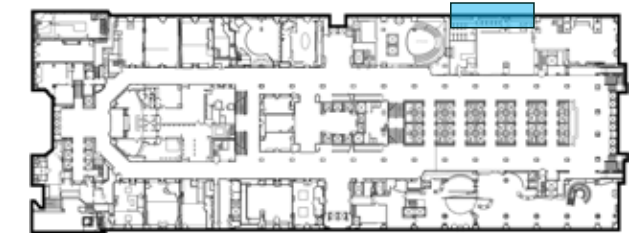



November 5, 2003

Photos of Existing Fire Tower Shaft Bulkhead



**ELKUS / MANFREDI
ARCHITECTS LTD.**

TOP OF THE ROCK
30 Rockefeller Plaza - Proposed Observation Roof
Tishman Speyer Properties

69.1

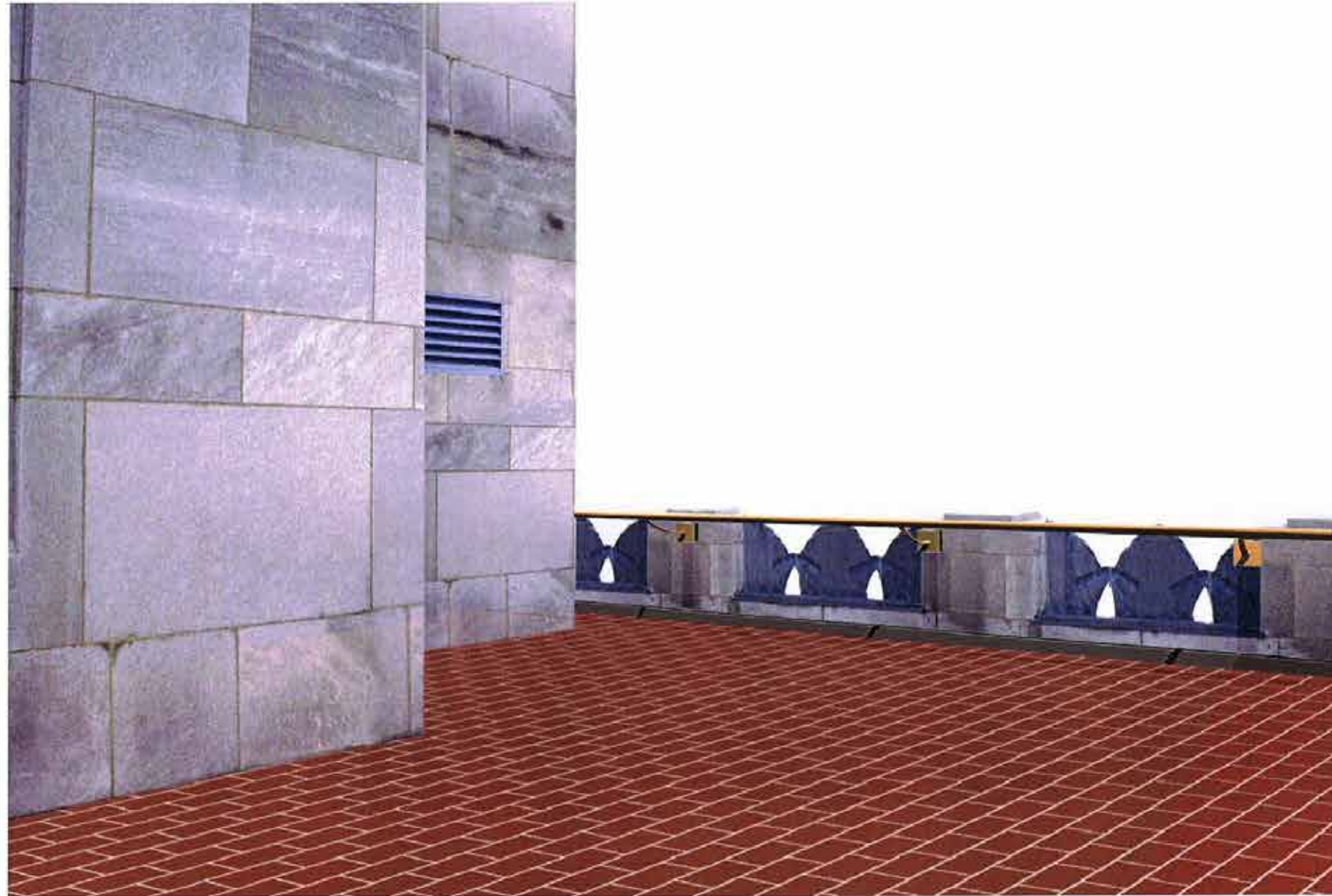

November 5, 2003

Photomontage w/out Bulkhead



ELKUS / MANFREDI
ARCHITECTS LTD.

TOP OF THE ROCK
30 Rockefeller Plaza - Proposed Observation Roof
Tishman Speyer Properties

69.1A



EXISTING WEST STAIR ENCLOSURE



Proposed New Egress Stair to 70th Floor

November 5, 2003



ELKUS / MANFREDI
ARCHITECTS LTD.

TOP OF THE ROCK
30 Rockefeller Plaza - Proposed Observation Roof
Tishman Speyer Properties

69.1B

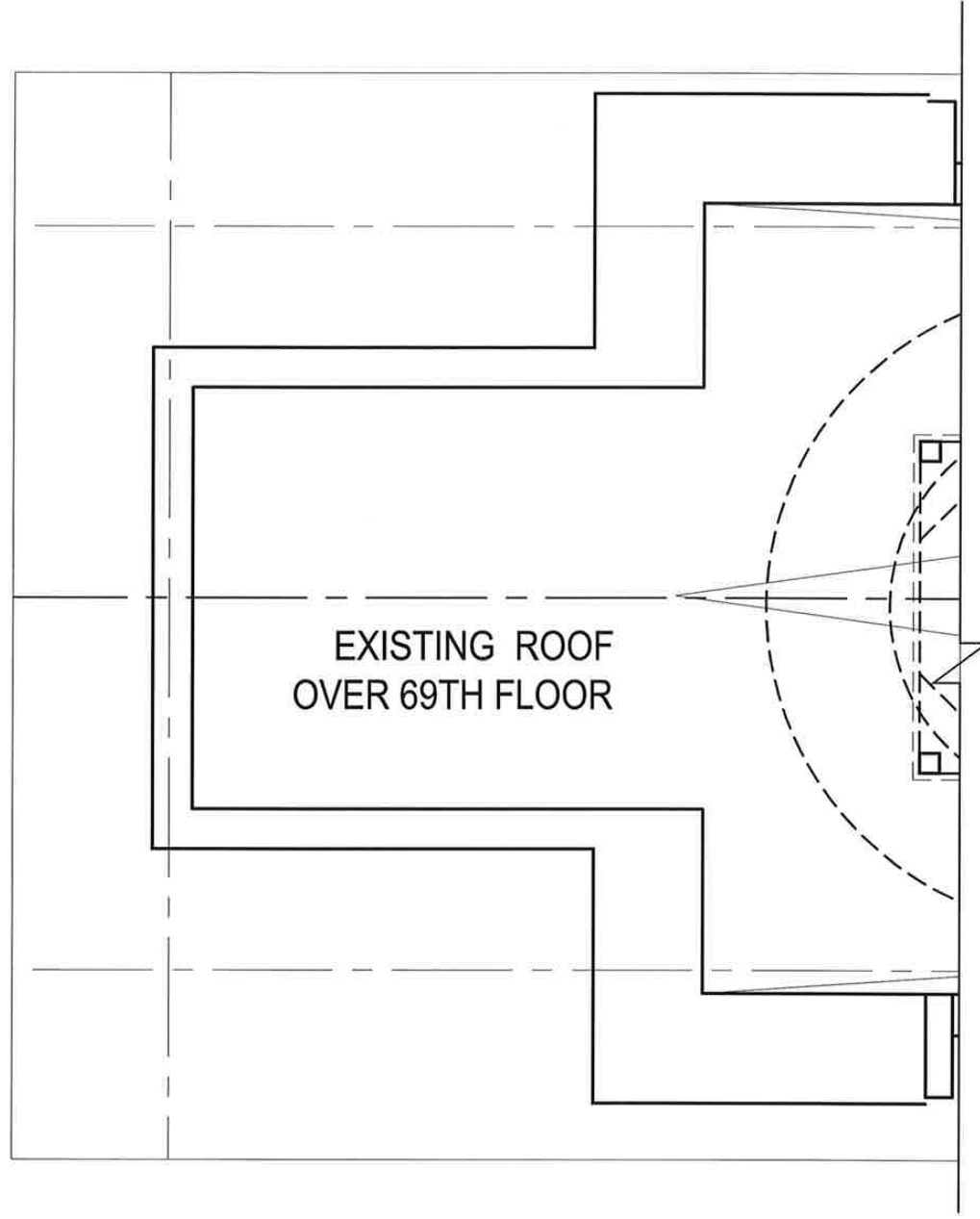

EXISTING WEST EGRESS STAIR
TOWER PLAN @ 70TH FLOOR

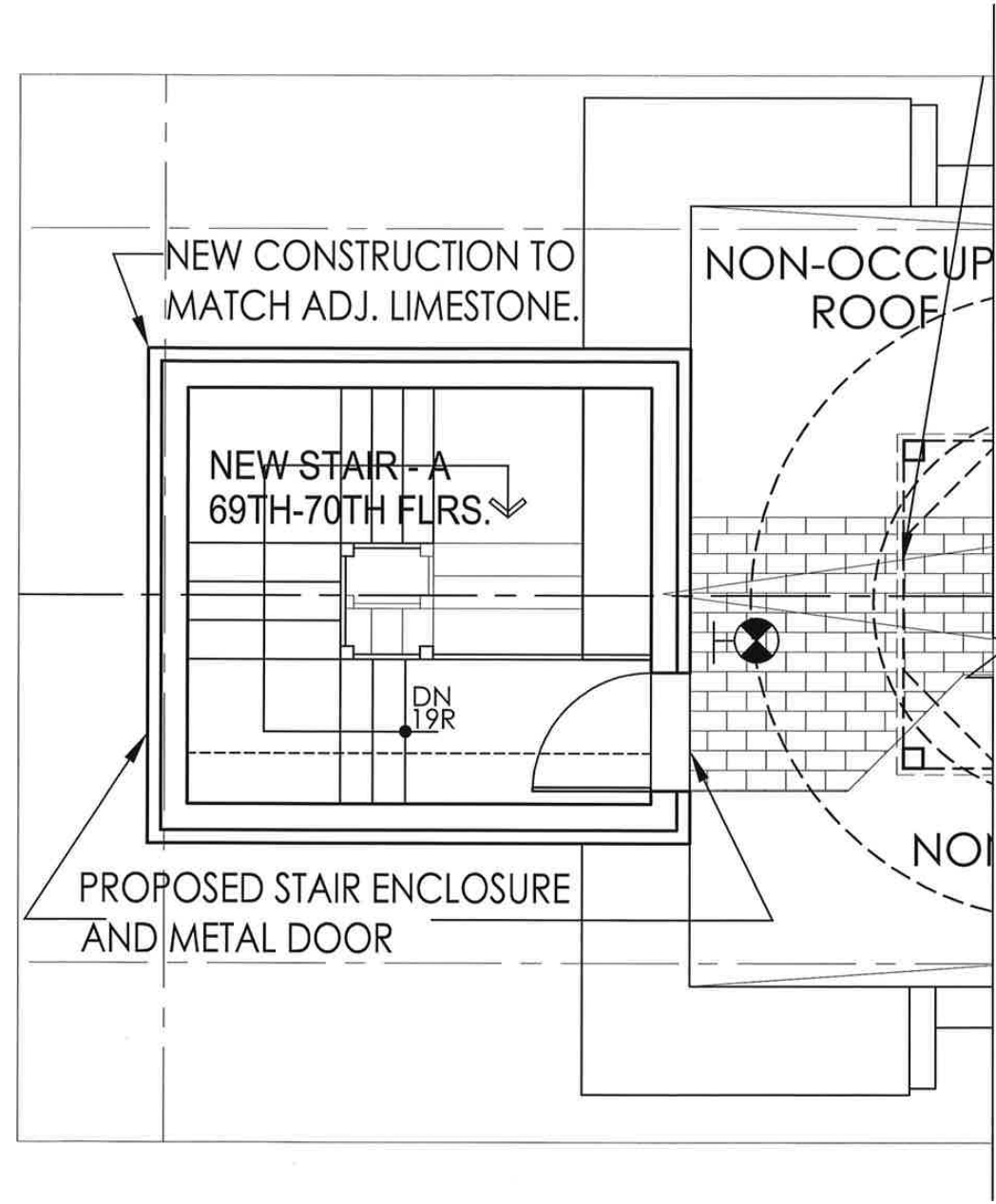

PROPOSED WEST EGRESS STAIR
TOWER PLAN @ 70TH FLOOR

N
NOVEMBER 5, 2003

PROPOSED WEST EGRESS STAIR TOWER

ELKUS / MANFREDI
ARCHITECTS LTD.
530 Atlantic Avenue
New York, N.Y. 10003
617-476-1300

TOP OF THE ROCK
30 Rockefeller Plaza - Proposed Observation Roof
Tishman Speyer Properties

SLCEArchitects
841 BROADWAY
NEW YORK, N.Y. 10003
TEL.: (212) 979-8400
FAX.: (212) 979-8387

69.1C.1

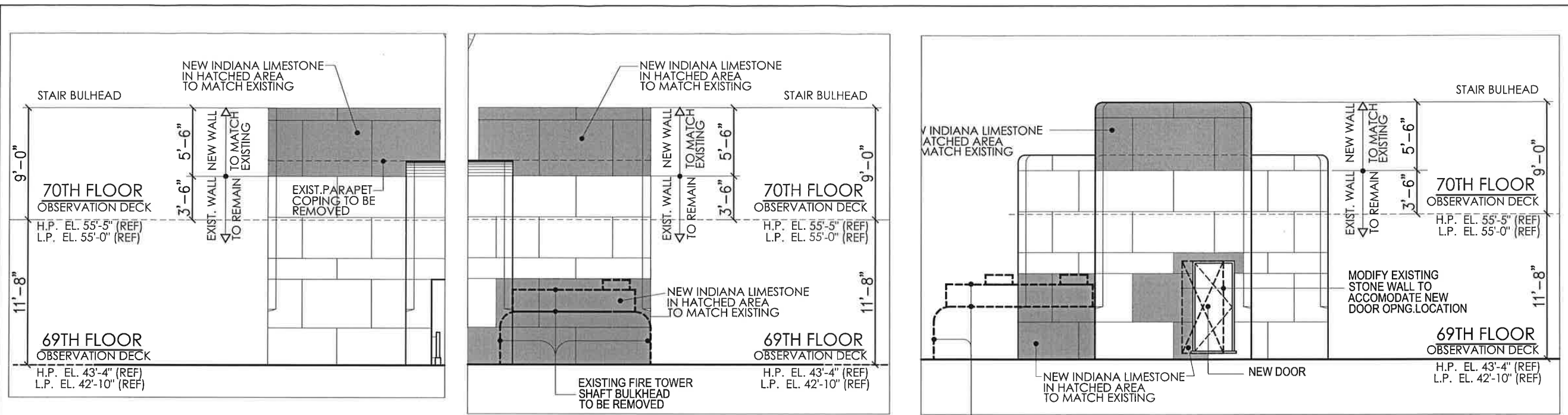

PROPOSED ELEVATIONS AT SOUTH SIDE

PROPOSED ELEVATIONS AT NORTH SIDE

PROPOSED ELEVATIONS AT WEST SIDE

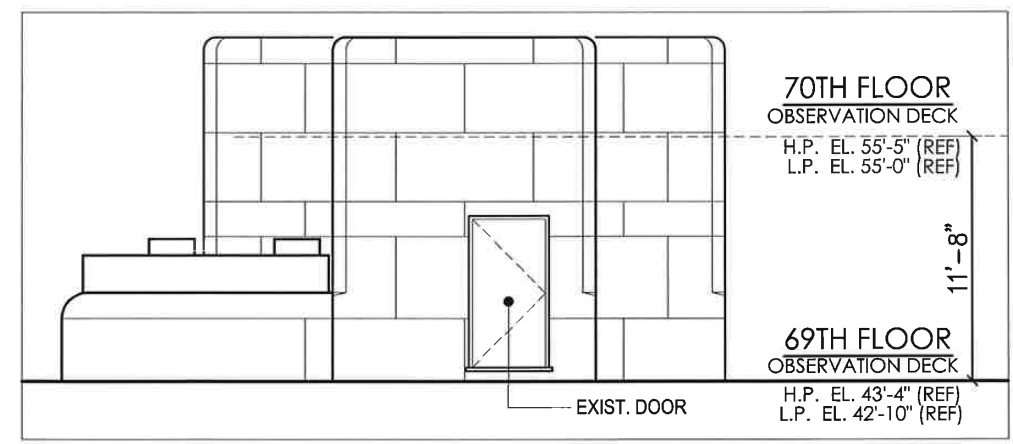
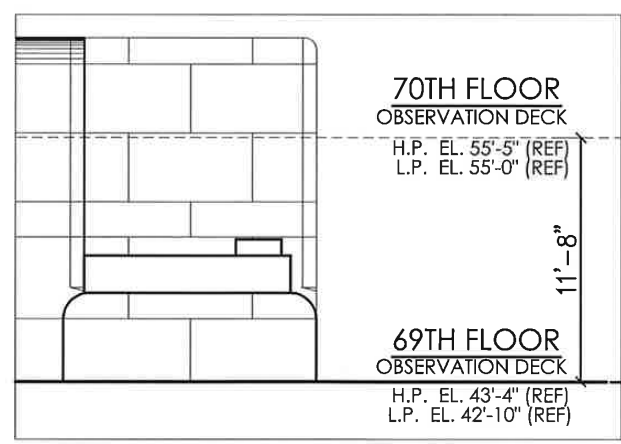
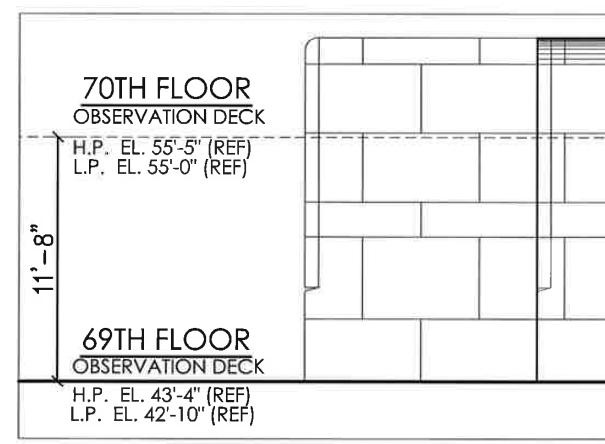

EXISTING ELEVATIONS AT SOUTH SIDE

EXISTING ELEVATIONS AT NORTH SIDE

EXISTING ELEVATIONS AT WEST SIDE

N
NOVEMBER 5, 2003

PROPOSED WEST EGRESS STAIR TOWER

ELKUS / MANFREDI ARCHITECTS LTD.
550 Atlantic Avenue
New York, NY 10003
TEL: (212) 979-8400
FAX: (212) 979-8387

TOP OF THE ROCK
30 Rockefeller Plaza - Proposed Observation Roof
Tishman Speyer Properties

SLCEArchitects
841 BROADWAY
NEW YORK, N.Y. 10003
TEL.: (212) 979-8400
FAX.: (212) 979-8387

69.1D

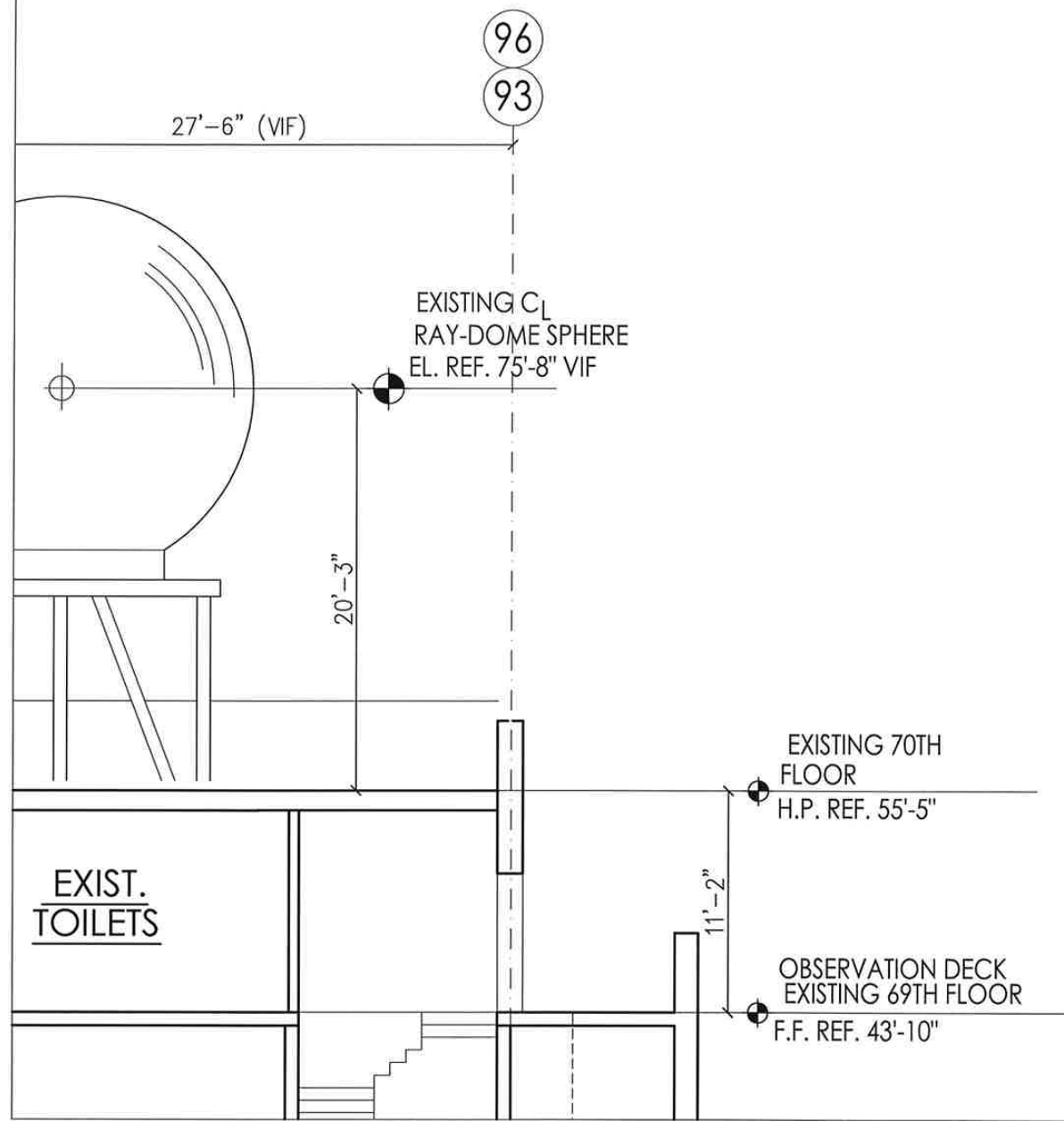

EXISTING SECTION FOR EXTENSION UP TO 70TH FLOOR

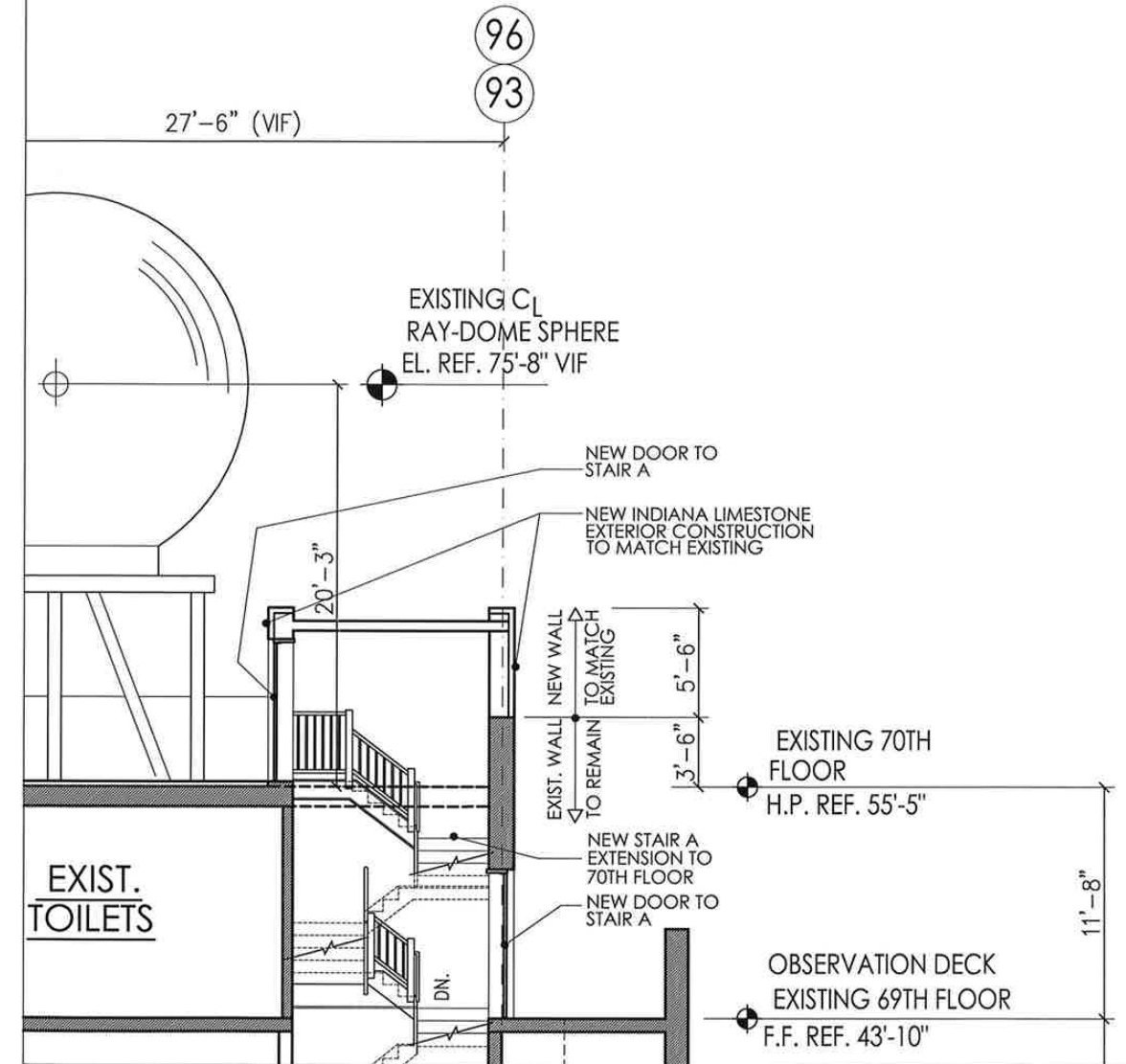

PROPOSED SECTION FOR EXTENSION UP TO 70TH FLOOR

N
NOVEMBER 5, 2003

PROPOSED WEST EGRESS STAIR TOWER

ELKUS / MANFREDI ARCHITECTS LTD.

TOP OF THE ROCK
30 Rockefeller Plaza - Proposed Observation Roof
Tishman Speyer Properties

SLCEArchitects
841 BROADWAY
NEW YORK, N.Y. 10003
TEL.: (212) 979-8400
FAX.: (212) 979-8387

69.1E

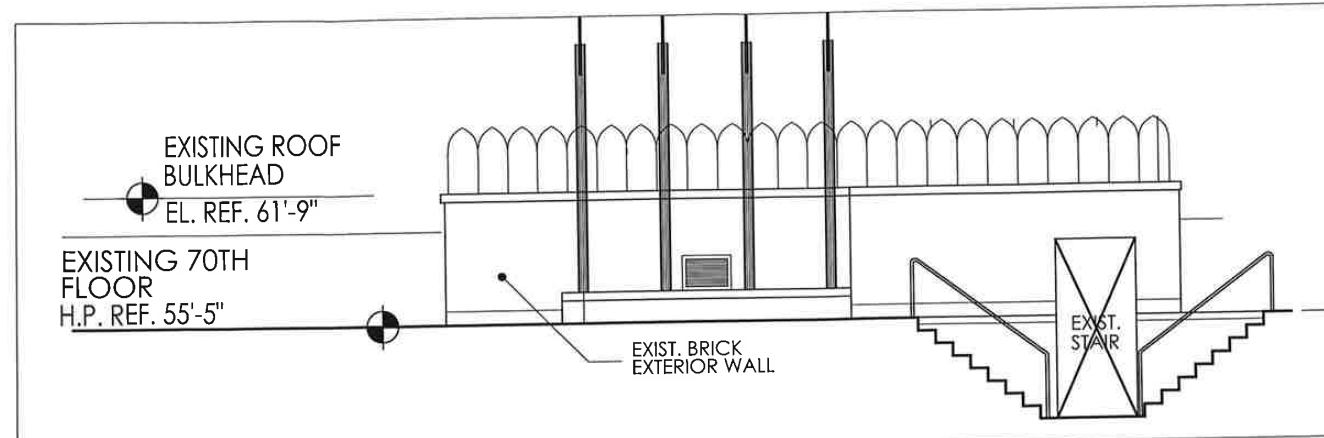

EXISTING NORTH ELEVATION FOR ELEVATOR BULKHEAD AT 70TH FLOOR

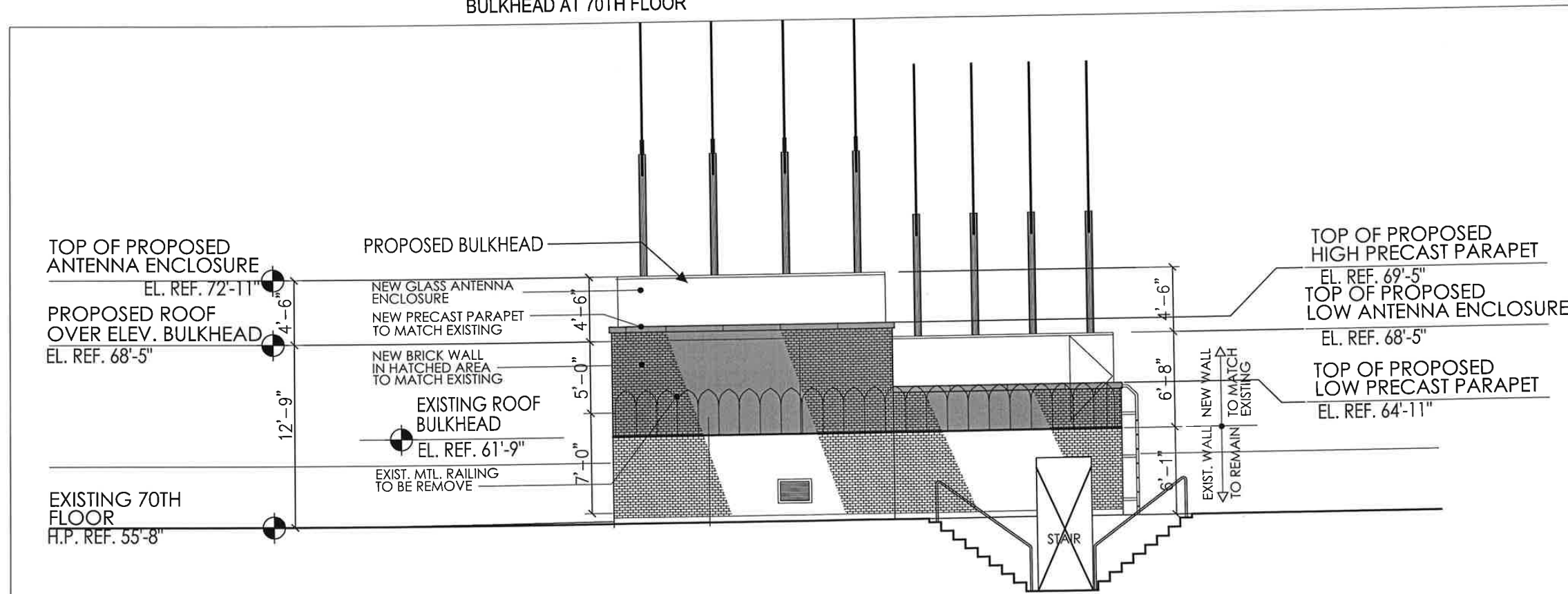

PROPOSED NORTH ELEVATION FOR ELEVATOR BULKHEAD AT 70TH FLOOR

PROPOSED BULKHEAD AND ANTENNA CRIB



NOVEMBER 5, 2003

ELKUS / MANFREDI ARCHITECTS LTD.

TOP OF THE ROCK
 30 Rockefeller Plaza - Proposed Observation Roof
 Tishman Speyer Properties

SLCEArchitects
 841 BROADWAY
 NEW YORK, N.Y. 10003
 TEL.: (212) 979-8400
 FAX.: (212) 979-8387

70.1C



EXISTING



PROPOSED



49th St & Madison Ave.





EXISTING

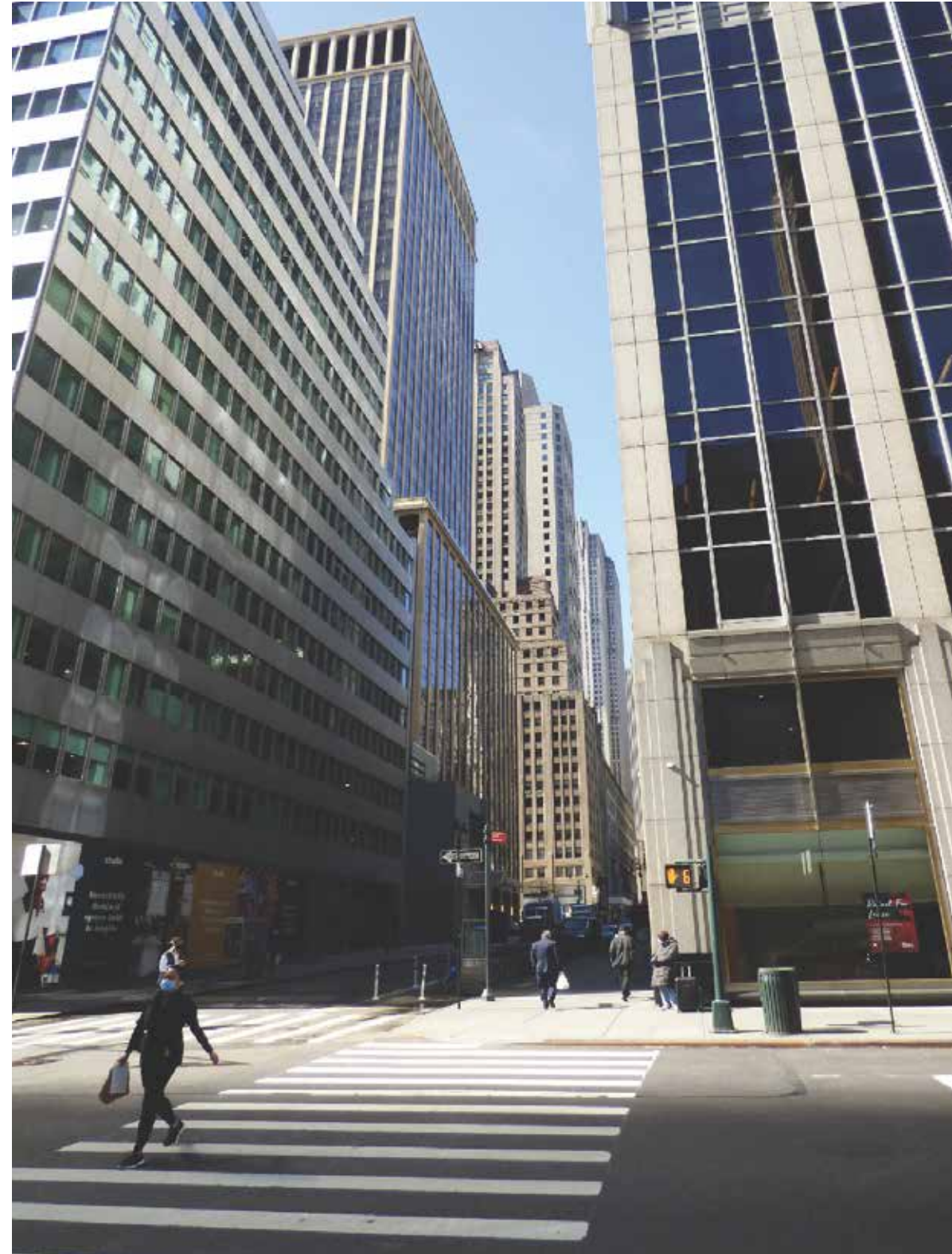

PROPOSED

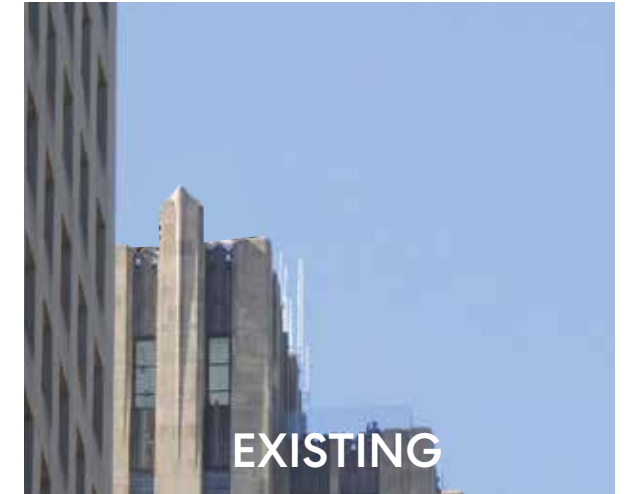

EXISTING



PROPOSED

50th St. & Park Ave.





EXISTING



PROPOSED

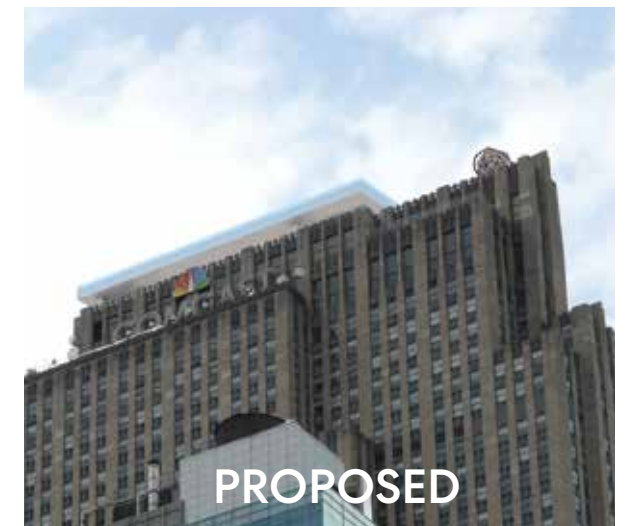
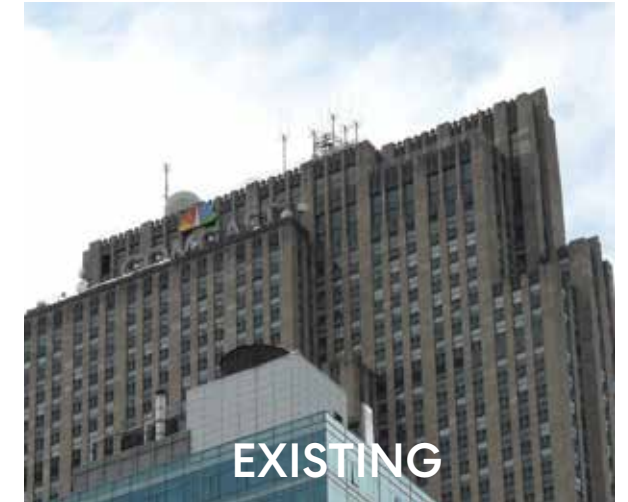

45th Street & 5th Ave.





EXISTING



PROPOSED



46th St. & 6th Ave.





EXISTING



PROPOSED



EXISTING



PROPOSED





EXISTING



PROPOSED

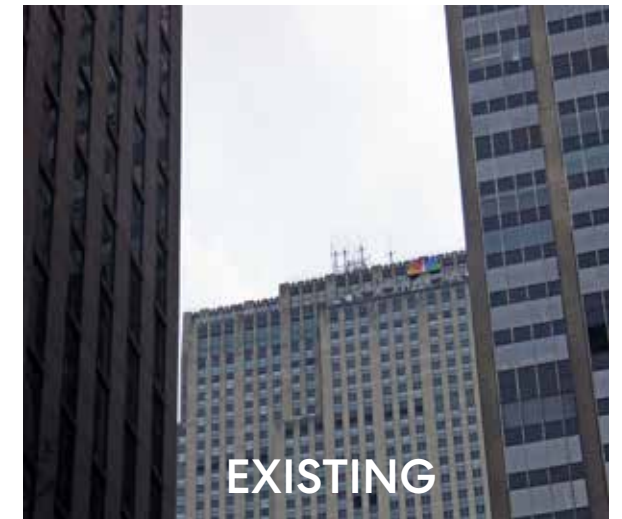

EXISTING



PROPOSED

54th between 5th & 6th Ave.





EXISTING

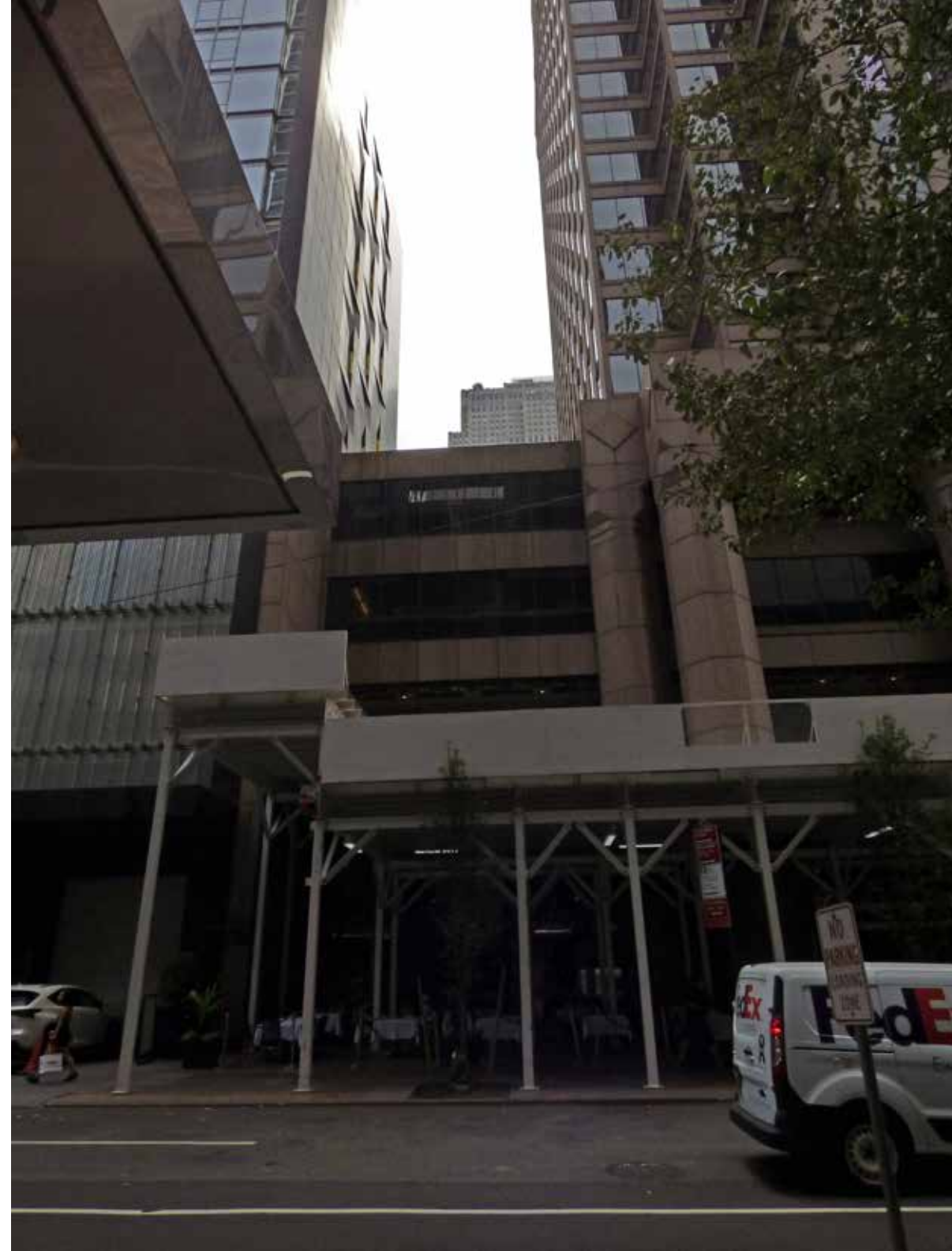

PROPOSED



EXISTING



PROPOSED

54th between 5th & 6th Ave.





EXISTING



PROPOSED



45th Street & 5th Ave.



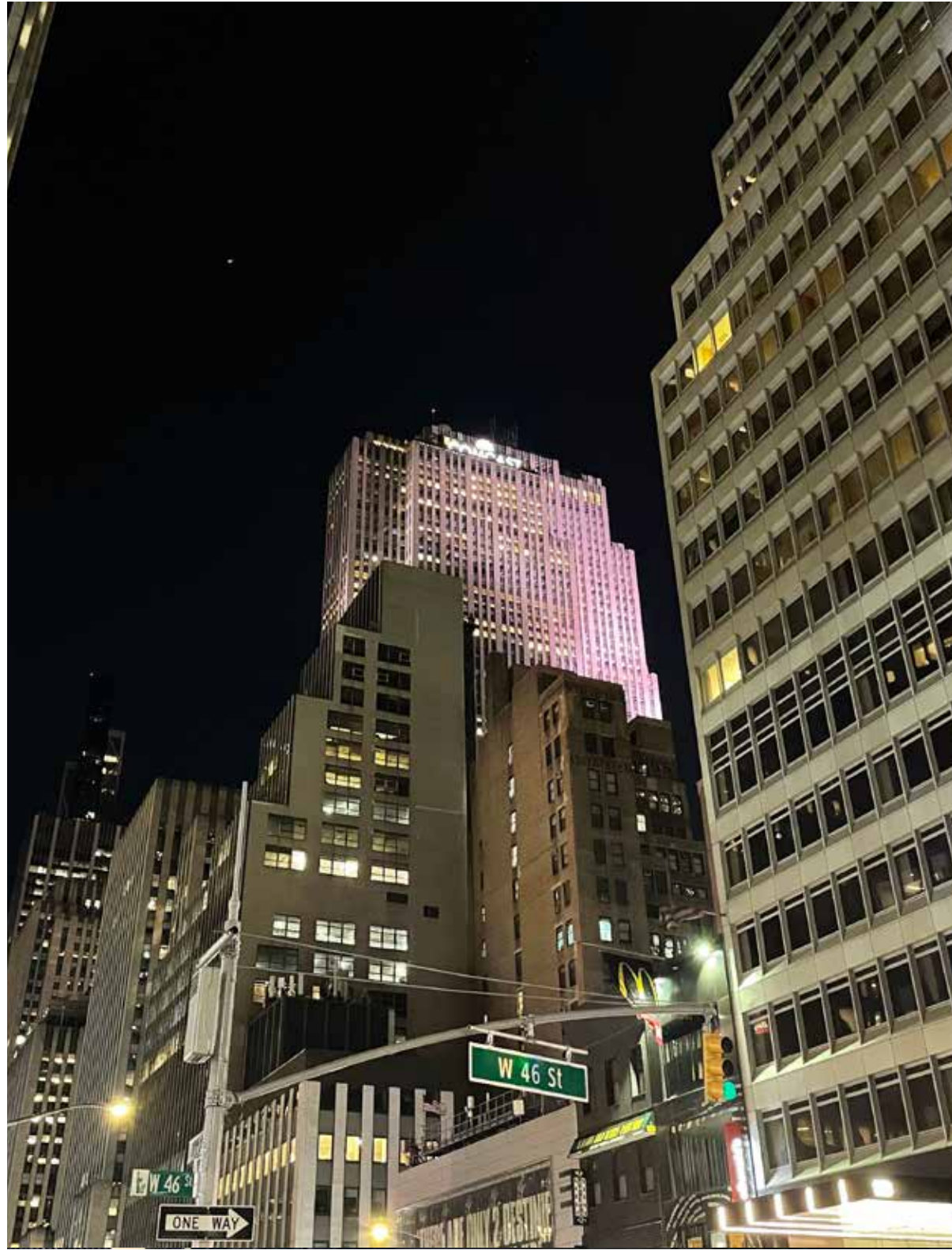

EXISTING



PROPOSED



46th St. & 6th Ave.





TISHMAN SPEYER



The current proposal is:

Preservation Department – Item 1, LPC-21-09092

**30 Rockefeller Plaza - RCA Building & RCA Building Interior Lobby
- Individual and Interior Landmark
Borough of Manhattan**

Note: this is a Public Meeting item. No public testimony will be received today as the hearing on this item is closed